

2017.1



# Census of Population and Housing

## Selected Education and Labour Force Characteristics for Statistical Local Areas

### New South Wales and Jervis Bay Territory

2001

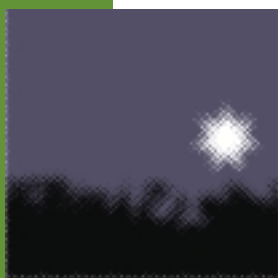
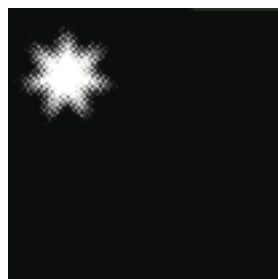
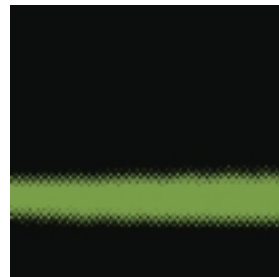

# **Census of Population and Housing**

## **Selected Education and Labour Force Characteristics for Statistical Local Areas**

**New South Wales**

**2001**

**John Struik  
Regional Director, New South Wales**

AUSTRALIAN BUREAU OF STATISTICS

EMBARGO: 11.30AM (CANBERRA TIME) TUES 18 FEB 2003

ABS Catalogue No. 2017.1

ISBN 0 642 47806 6

© Commonwealth of Australia 2003

This work is copyright. Apart from any use as permitted under the *Copyright Act 1968*, no part may be reproduced by any process without prior written permission from the Commonwealth. Requests and inquiries concerning reproduction and rights in this publication should be addressed to The Manager, Intermediary Management, Australian Bureau of Statistics, Locked Bag 10, Belconnen ACT 2616, by telephone (02) 6252 6998, fax (02) 6252 7102, or email <intermediary.management@abs.gov.au>.

In all cases the ABS must be acknowledged as the source when reproducing or quoting any part of an ABS publication or other product.

Produced by the Australian Bureau of Statistics

## INQUIRIES

- For further information about these and related statistics, contact the National Information and Referral Service on 1300 135 070.

# CONTENTS

*page*

Introduction . . . . .	iv
Summary of findings . . . . .	1

## TABLES

List of tables . . . . .	6
Main tables . . . . .	7
Basic Community Profile . . . . .	102

## ADDITIONAL INFORMATION

Explanatory Notes . . . . .	113
Appendix: Census Products and Services . . . . .	117
Glossary . . . . .	120

## MAPS

Statistical Subdivisions and Statistical Local Areas, 2001 edition . . . . .	124
Statistical Subdivisions and Statistical Local Areas, 2001 edition, Enlargement 1 . . .	126
Statistical Subdivisions and Statistical Local Areas, 2001 edition, Enlargement 2 . . .	128
Statistical Subdivisions and Statistical Local Areas, 2001 edition, Enlargements . . .	129
Jervis Bay Territory Statistical Local Area, 2001 edition . . . . .	130



## INTRODUCTION

### STATISTICS PRESENTED IN THIS PUBLICATION

This publication presents a range of education and labour force statistics produced from the 2001 Census of Population and Housing for New South Wales (NSW). For comparative purposes, it includes 1996 Census data presented on 2001 Census geography.

The tables in this publication provide selected characteristics of the population for Statistical Divisions (SDs), Statistical Subdivisions (SSDs) and Statistical Local Areas (SLAs). The purpose of these tables is to allow a broad comparison of characteristics between geographic areas.

This publication also contains the Basic Community Profile (BCP) for NSW. This set of tables is provided to illustrate the wide range of data available from the Census. The BCP consists of 33 tables. This publication contains tables 22 to 33 which focus on education and labour force characteristics. The remainder of the BCP, tables 1 to 21, is published in *Census of Population and Housing: Selected Social and Housing Characteristics for Statistical Local Areas, New South Wales* (cat. no. 2015.1).

The statistics in this publication are presented on the basis of where people were counted on Census Night ('as enumerated' counts).

One of the important features of the Census is that it describes the characteristics of Australia's population for small geographic areas and small population groups. While not available in this publication, data at the smallest geographic level (Collection District) are available in a range of census products. For more information on these products, please refer to the Appendix—Census Products and Services. Concepts and definitions used in this publication are explained in the Glossary and more detailed information is available in the *2001 Census Dictionary* (cat. no. 2901.0). The Explanatory Notes in this publication provide a discussion of the scope and coverage of the Census, the different measures of population, and the limitations of census data.

This publication is one of a series of publications which provide data at the SLA level for each state and territory. A similar publication is also available for the whole of Australia, providing data at SSD level. See the Appendix—Census Products and Services for more information.

## SUMMARY OF FINDINGS

### LABOUR FORCE

In New South Wales (NSW), the labour force grew from 2,806,544 to 2,961,592 persons aged 15 years and over, an increase of 5.5%, compared with 6.6% for Australia.

### EMPLOYED

In 2001, there were 2,748,396 employed persons of which 1,805,433 were full-time workers and 858,483 were part-time. This represented an increase of 7.4% (189,521 persons) since 1996 which was the third smallest increase of all states and territories, after Tasmania (0.2%) and South Australia (7.2%).

### Full-time/Part-time

In 2001, there was a fall in the proportion of full-time workers who represented 61.0% of the labour force, down from 62.7% in 1996.

In the period 1996 to 2001, the number of persons employed part-time grew from 741,211 in 1996 to 858,483 in 2001, an increase of 15.8%, compared with 17.6% for Australia. These workers represented 29.0% of the labour force in 2001, compared with 26.4% in 1996.

FULL/PART-TIME EMPLOYED AND UNEMPLOYMENT RATE,  
Difference in proportions of the labour force— 1996 to 2001

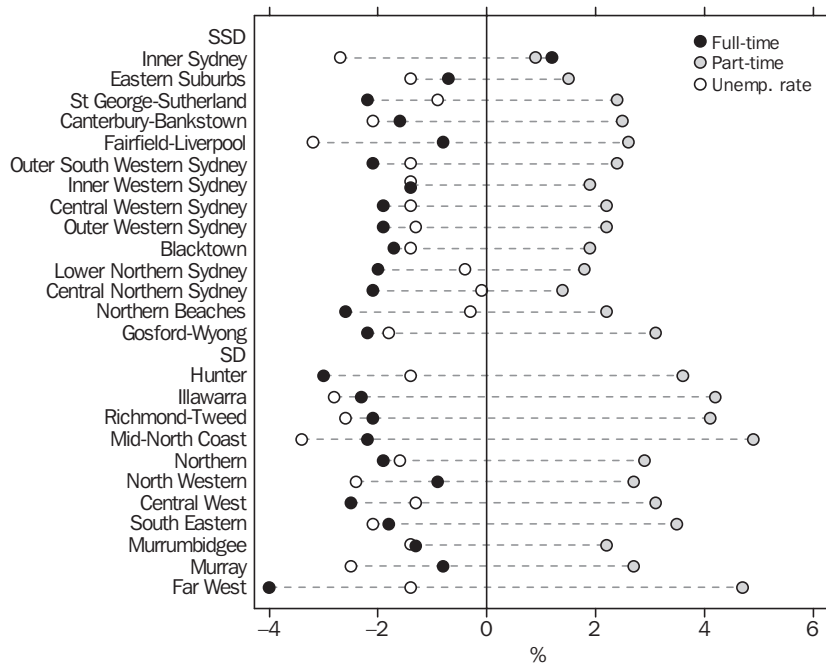

Note: Displays SSDs within the Sydney SD only.

Source: 1996 and 2001 Censuses, ABS

Among most of the NSW Statistical Subdivisions (SSDs), both the unemployment rate and full-time employment rate was lower in 2001 than in 1996. The lower unemployment is associated with increased part-time employment.

The only SSDs to experience an increase in the proportion of full-time workers were Murray - Darling (to 64.7% in 2001 from 61.8% in 1996), Inner Sydney (to 67.1% from 65.9%) and Macquarie - Barwon (to 59.6% from 58.9%). The Murray - Darling SSD also experienced the only decrease in the proportion of part-time workers (to 26.5% from 26.8%).

## SUMMARY OF FINDINGS *continued*

### *Full-time/Part-time continued*

The SSDs which recorded the largest decreases in the proportion of full-time workers since 1996 were Central Tablelands (to 59.3% from 63.4%) and Far West (to 53.9% from 58.0%). These SSD also recorded some of the largest increases in part-time workers (Central Tablelands (to 29.4% from 25.1%) and Far West (to 30.9% from 26.3%)). The Off-Shore Areas & Migratory SSD and the Jervis Bay Territory also recorded large decreases in full-time workers and large increases in part-time workers, but were the only SSDs to experience a rise in the unemployment rate.

In 2001, the highest proportions of full-time workers, as a proportion of persons in the labour force, were recorded in the Statistical Local Areas (SLAs) of Sydney - Inner (77.3%), Windouran (75.2%) and Unincorp. Far West (75.0%). The SLA of Off-Shore Areas & Migratory recorded 84.4%.

The highest concentrations of part-time workers, as proportions of persons in the labour force, were recorded in the SLAs of Lord Howe Island (46.4%), Byron (40.1%), Eurobodalla (37.9%), Great Lakes and Coffs Harbour - Pt B (both 37.1%).

### *Occupation*

In 2001, the largest occupation groups were Professionals (526,101 persons or 19.1%), Intermediate Clerical, Sales and Service Workers (453,866 persons or 16.5%), Tradespersons and Related Workers (327,996 persons or 11.9%), Associate Professionals (319,470 persons or 11.6%), and Managers and Administrators (259,687 persons or 9.4%). These proportions are similar to 1996.

Within the Sydney SLAs, the highest proportions of persons employed as Professionals were recorded in North Sydney (37.7%), Woollahra (36.1%), Leichhardt (36.0%), Ku-ring-gai and Lane Cove (both 35.4%). Outside Sydney, the SLAs of Newcastle - Inner (36.9%), Yarrowlumla - Pt B (29.1%), Yarrowlumla - Pt A (24.6%), Kiama (24.1%) and Armidale Dumaresq - City (23.9%) also held high proportions of persons employed as Professionals.

High proportions of persons employed as Intermediate Clerical, Sales and Service Workers were recorded in the metropolitan SLAs of Campbelltown (21.1%), Penrith (20.7%), Blacktown - South-West (20.6%), Blacktown - South-East (20.4%) and Blacktown - North (20.3%). Outside Sydney the highest proportions were in the SLAs of Grafton (19.7%) and Queanbeyan (18.8%).

The highest proportions of persons employed as Tradespersons and Related Workers were recorded in SLAs outside Sydney, notably Singleton (20.3%), Cobar (18.1%) and Port Stephens (17.8%), Hawkesbury (17.0%) and Wollondilly (16.8%) had the highest proportions within Sydney. The Off-Shore Areas & Migratory recorded SLA 32.2%.

The SLAs of Lord Howe Island (19.0%), Snowy River (17.9%), Sydney - Inner (17.4%) and Woollahra (16.0%) recorded the highest proportions of persons working as Associate Professionals. Off-Shore Areas & Migratory recorded 21.2%.

High proportions of persons employed as Managers and Administrators were recorded outside Sydney in the SLAs of Conargo (56.6%), Windouran (51.7%), Severn (44.7%), Jerilderie (43.2%) and Unincorp. Far West (40.6%). Within the metropolitan area, high proportions were recorded in the SLAs of Sydney - Inner (24.8%), Hunter's Hill (19.0%) and Mosman (18.9%).

## SUMMARY OF FINDINGS *continued*

### *Industry*

In 2001, the four largest industries of employment in NSW were Retail Trade (390,914 persons or 14.2%), Property and Business Services (334,299 persons or 12.2%), Manufacturing (316,113 persons or 11.5%) and Health and Community Services (258,522 persons or 9.4%). These industries were also the top four industries in NSW in 1996.

Since 1996 there has been an increase in the proportions of persons working in Property and Business Services (to 12.2% from 10.6%) and Retail Trade (to 14.2% from 13.3%), while there was a decline in the proportion of persons working in Manufacturing (to 11.5% from 12.2%) and Wholesale Trade (to 5.6% from 6.3%).

At the SLA level, the highest proportions of persons employed in Retail Trade were recorded in Eurobodalla (20.8%), Lismore Pt A (20.7%), Coffs Harbour - Pt A (20.4%), Hastings - Pt A (20.3%) and Invernell - Pt B (20.1%), all outside Sydney. Within Sydney, the highest proportions were recorded in the SLAs of Wyong (18.5%), Gosford (16.2%), Penrith (16.0), Campbelltown (15.3%) and Camden (15.1%).

The highest proportions of persons employed in Property and Business Services were recorded in the metropolitan SLAs of North Sydney (30.6%), Mosman (28.8%), Sydney - Inner (28.1%), Woollahra (26.0%) and Willoughby (24.9%). In the rest of the State, the highest proportions were recorded in Yarrawlumla - Pt B (16.2%), Newcastle - Inner (14.7%) and Yarrawlumla - Pt A (13.6%).

Manufacturing recorded high proportions of employed persons both in metropolitan and regional SLAs, notably Fairfield (23.6%), Blacktown - South-West (20.1%) and Liverpool (19.1%) in Sydney, and Oberon (22.6%), Blayney - Pt A (19.5%) and Corowa (19.4%) outside Sydney.

The highest proportions of persons employed in Health and Community Services were noted in the regional SLAs of Lismore - Pt A (15.0%), Broken Hill (14.8%), Newcastle - Inner (14.4%), Goulburn (14.2%) and Lismore - Pt B (14.1%). Within Sydney, notable SLAs were Strathfield (13.6%), Blue Mountains (13.0%) and Hunter's Hill (12.3%).

### UNEMPLOYMENT

The number of unemployed persons decreased by 13.9% to 213,196 in 2001 from 247,669 in 1996. The unemployment rate fell to 7.2% in 2001 from 8.8% in 1996. The unemployment rate was 7.4% for Australia in 2001.

While the number of unemployed persons looking for full-time work fell by 21.5% (to 152,074 in 2001 from 193,759 in 1996), those unemployed persons looking for part-time work increased by 13.4% (to 61,122 in 2001 from 53,910 in 1996).

At the SSD level, the largest declines in the unemployment rates between 1996 and 2001 were recorded in Port Macquarie (to 10.2% from 15.0%), Tweed Heads (to 12.2% from 15.9%), Illawarra SD Bal (to 8.6% from 12.2%) and Macquarie-Barwon (to 10.1% from 13.5%).

In 2001, SLAs with the highest unemployment rate in Sydney were Fairfield (14.1%), Auburn (13.0%) and Blacktown - South-West (11.3%). Outside Sydney, Pristine Waters - Ulmarra (19.7%), Nambucca (18.3%) and Kempsey (16.5%) recorded the highest unemployment rates.

For those aged 15–24 years, the unemployment rate fell to 13.3% in 2001 from 14.9% in 1996. This compares with a decline to 13.8% from 15.7% for Australia.

## SUMMARY OF FINDINGS *continued*

### UNEMPLOYMENT *continued*

The highest youth unemployment rates in NSW were recorded outside Sydney in the SLAs of Manilla (35.9%), Pristine Waters - Ulmarra (33.6%), Coffs Harbour - Pt B (29.2%) and Nambucca (29.1%). Within Sydney, the highest youth unemployment rates were recorded in Blacktown - South-West (19.2%), Auburn (17.6%) and Wyong (17.4%).

### NON-SCHOOL QUALIFICATION

#### *Level of Education*

In 2001, there were 1,809,468 persons with a qualification, accounting for 36.2% of all persons aged 15 years and over. Between 1996 and 2001 this proportion rose from 31.5% (an increase of 324,072 persons). This compares with a rise to 34.7% from 30.0% for Australia.

NON-SCHOOL QUALIFICATION, Level of Education—2001

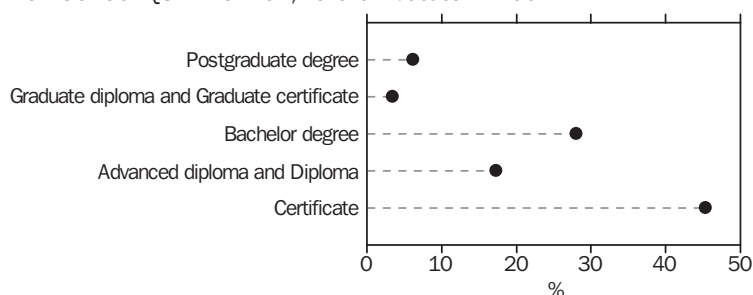

Source: 2001 Census, ABS

Of those with a qualification, close to half (819,902 persons or 45.3%) held a Certificate, 28.0% (506,806 persons) held a Bachelor Degree, 17.3% (312,187 persons) held an Advanced Diploma and Diploma, and 9.4% (170,573 persons) held a Postgraduate Degree or Graduate Diploma and Graduate Certificate as their highest qualification.

High proportions of persons with a Bachelor Degree or higher as their highest level of qualification were recorded in both metropolitan and regional SLAs. North Sydney (28.5%), Mosman (27.2%), Woollahra (25.8%), Ku-ring-gai (24.6%) and Lane Cove (24.2%) were the highest within Sydney. Outside Sydney, the highest proportions were recorded in Yarrowlumla - Pt B (32.2%), Newcastle - Inner (25.6%), Yarrowlumla - Pt A (23.0%), Armidale Dumaresq Bal (20.7%) and Snowy River (18.7%).

Of persons aged 15 years and over, high proportions with an Advanced Diploma and Diploma were dispersed throughout the State. The SLAs of Manly and Ku-ring-gai (both 10.0%), Mosman (9.9%), North Sydney (9.7%) and Pittwater (9.5%) within Sydney, and Lord Howe Island (10.1%) and Cabonne - Pt A (9.5%) outside Sydney, noted the highest proportions of persons with this qualification as their highest level. The Jervis Bay Territory (10.1%) and the Off-Shore Areas & Migratory SLA (9.6%) had high proportions of persons with an Advanced Diploma and Diploma.

Concentrations of persons with a Certificate as their highest level of qualification were registered in SLAs outside Sydney, including Cabonne (23.7%) and Lord Howe Island (22.6%). In Sydney the highest proportions were in the SLAs of Sutherland Shire - West (22.7%) and Wollondilly (22.2%). Again, Off-Shore Areas and Migratory (24.3%) recorded a high proportion.

## SUMMARY OF FINDINGS *continued*

*Field of Study*

NON-SCHOOL QUALIFICATION: FIELD OF STUDY,  
Proportion of persons aged 15 years and over with a qualification—2001

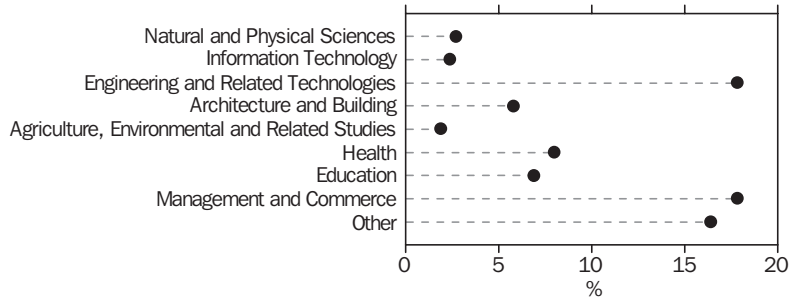

Source: 2001 Census, ABS

Of all persons aged 15 years and over with a qualification, qualifications were most commonly held in the fields of Management and Commerce (432,107 persons or 17.8%), Engineering and Related Technologies (431,047 persons or 17.8%), Health (195,007 persons or 8.0%), and Education (166,276 persons or 6.9%). Other, which includes Society and Culture, Creative Arts, Food, Hospitality and Personal Services, and Mixed Programmes (397,923 persons or 16.4%) also recorded a high proportion.

## LIST OF TABLES

*page*

### MAIN TABLES

<b>1</b>	Labour force characteristics, by Statistical Local Area . . . . .	7
<b>2</b>	Occupation, by Statistical Local Area . . . . .	18
<b>3</b>	Industry of employment, by Statistical Local Area . . . . .	36
<b>4</b>	Non-school qualification: level of education, by Statistical Local Area . . . . .	63
<b>5</b>	Non-school qualification: field of study, by Statistical Local Area . . . . .	74
<b>6</b>	Statistical Local Areas, ranked by unemployment rate . . . . .	94
<b>7</b>	Statistical Local Areas, ranked by participation rate . . . . .	98
<b>8</b>	Statistical Local Areas, ranked by proportion of persons aged 15 years and over with a qualification . . . . .	100

### BASIC COMMUNITY PROFILE TABLES

<b>B22</b>	Selected characteristics (second release processing), persons . . . . .	103
<b>B23</b>	Non-school qualification: level of education by sex, persons aged 15 years and over . . . . .	103
<b>B24</b>	Non-school qualification: field of study by sex, persons aged 15 years and over . . . . .	104
<b>B25</b>	Age by labour force status (full-time/part-time) by sex, persons aged 15 years and over . . . . .	105
<b>B26</b>	Industry by age by sex, employed persons . . . . .	106
<b>B27</b>	Occupation by age by sex, employed persons . . . . .	108
<b>B28</b>	Method of travel to work by sex, employed persons . . . . .	109
<b>B29</b>	Number of motor vehicles and number of motorbikes/motor scooters, occupied private dwellings . . . . .	110
<b>B30</b>	Weekly family income by family type, families in occupied private dwellings . . . . .	111
<b>B31</b>	Weekly household income by household type, occupied private dwellings . . . . .	111
<b>B32</b>	Household type by number of persons usually resident, occupied private dwellings . . . . .	112
<b>B33</b>	Selected averages . . . . .	112

## LABOUR FORCE CHARACTERISTICS, by Statistical Local Area(a)

Geographic area	EMPLOYED			UNEMPLOYED LOOKING FOR			UNEMPLOYMENT RATE		
	Full-time (b)	Part-time	Total (c)	Full-time work	Part-time work	Total	Not in the labour force	Aged 15-24 years	Aged 15 years and over
	no.	no.	no.	no.	no.	no.	no.	%	%
<b>SYDNEY (SD)</b>									
<b>Inner Sydney (SSD)</b>									
Botany Bay (C)	10 976	4 431	16 001	705	316	1 021	10 322	10.3	6.0
Leichhardt (A)	25 700	9 084	35 448	1 252	605	1 857	12 774	9.8	5.0
Marrickville (A)	26 101	10 098	37 245	1 991	807	2 798	18 040	11.1	7.0
South Sydney (C)	33 463	12 100	46 464	2 234	1 115	3 349	19 487	11.4	6.7
Sydney (C) - Inner	4 013	916	4 981	131	77	208	1 441	11.1	4.0
Sydney (C) - Remainder	8 036	2 847	11 102	405	428	833	4 953	13.1	7.0
<i>Total Inner Sydney (SSD) 2001</i>	<i>108 289</i>	<i>39 476</i>	<i>151 241</i>	<i>6 718</i>	<i>3 348</i>	<i>10 066</i>	<i>67 017</i>	<i>11.1</i>	<i>6.2</i>
<i>Total Inner Sydney (SSD) 1996</i>	<i>94 101</i>	<i>33 664</i>	<i>130 017</i>	<i>9 761</i>	<i>2 913</i>	<i>12 674</i>	<i>73 603</i>	<i>14.2</i>	<i>8.9</i>
<b>Eastern Suburbs (SSD)</b>									
Randwick (C)	39 379	17 464	58 322	1 910	1 393	3 303	33 443	11.0	5.4
Waverley (A)	21 574	8 855	31 174	1 115	484	1 599	13 039	9.0	4.9
Woollahra (A)	18 087	7 316	26 075	625	356	981	11 592	7.7	3.6
<i>Total Eastern Suburbs (SSD) 2001</i>	<i>79 040</i>	<i>33 635</i>	<i>115 571</i>	<i>3 650</i>	<i>2 233</i>	<i>5 883</i>	<i>58 074</i>	<i>10.0</i>	<i>4.8</i>
<i>Total Eastern Suburbs (SSD) 1996</i>	<i>80 424</i>	<i>32 065</i>	<i>114 712</i>	<i>5 392</i>	<i>2 196</i>	<i>7 588</i>	<i>64 377</i>	<i>10.0</i>	<i>6.2</i>
<b>St George-Sutherland (SSD)</b>									
Hurstville (C)	21 495	9 084	31 531	1 220	620	1 840	20 992	9.7	5.5
Kogarah (A)	15 711	6 687	23 154	795	387	1 182	14 307	8.3	4.9
Rockdale (C)	26 420	10 524	38 280	1 839	749	2 588	26 631	10.8	6.3
Sutherland Shire (A) - East	31 834	15 125	48 242	1 248	591	1 839	24 737	6.7	3.7
Sutherland Shire (A) - West	37 721	18 350	57 579	1 209	754	1 963	21 730	6.5	3.3
<i>Total St George-Sutherland (SSD) 2001</i>	<i>133 181</i>	<i>59 770</i>	<i>198 786</i>	<i>6 311</i>	<i>3 101</i>	<i>9 412</i>	<i>108 397</i>	<i>8.0</i>	<i>4.5</i>
<i>Total St George-Sutherland (SSD) 1996</i>	<i>130 191</i>	<i>51 819</i>	<i>186 066</i>	<i>8 089</i>	<i>2 624</i>	<i>10 713</i>	<i>110 496</i>	<i>8.9</i>	<i>5.4</i>
<b>Canterbury-Bankstown (SSD)</b>									
Bankstown (C)	44 158	17 942	64 611	4 124	1 435	5 559	52 775	13.1	7.9
Canterbury (C)	33 475	13 641	49 416	3 461	1 373	4 834	41 764	14.3	8.9
<i>Total Canterbury-Bankstown (SSD) 2001</i>	<i>77 633</i>	<i>31 583</i>	<i>114 027</i>	<i>7 585</i>	<i>2 808</i>	<i>10 393</i>	<i>94 539</i>	<i>13.6</i>	<i>8.4</i>
<i>Total Canterbury-Bankstown (SSD) 1996</i>	<i>80 266</i>	<i>28 702</i>	<i>112 160</i>	<i>10 553</i>	<i>2 670</i>	<i>13 223</i>	<i>96 427</i>	<i>14.3</i>	<i>10.5</i>
<b>Fairfield-Liverpool (SSD)</b>									
Fairfield (C)	44 750	16 865	64 813	7 165	2 266	9 431	60 115	17.1	12.7
Liverpool (C)	45 047	16 423	64 147	4 379	1 430	5 809	39 656	13.2	8.3
<i>Total Fairfield-Liverpool (SSD) 2001</i>	<i>89 797</i>	<i>33 288</i>	<i>128 960</i>	<i>11 544</i>	<i>3 696</i>	<i>15 240</i>	<i>99 771</i>	<i>15.3</i>	<i>10.6</i>
<i>Total Fairfield-Liverpool (SSD) 1996</i>	<i>82 880</i>	<i>26 950</i>	<i>113 204</i>	<i>15 078</i>	<i>3 044</i>	<i>18 122</i>	<i>90 191</i>	<i>17.7</i>	<i>13.8</i>
<b>Outer South Western Sydney (SSD)</b>									
Camden (A)	14 758	6 187	21 606	645	286	931	8 735	8.5	4.1
Campbelltown (C)	41 968	17 620	61 813	4 208	1 501	5 709	35 038	15.0	8.5
Wollondilly (A)	11 122	5 340	17 028	643	254	897	8 544	10.4	5.0
<i>Total Outer South Western Sydney (SSD) 2001</i>	<i>67 848</i>	<i>29 147</i>	<i>100 447</i>	<i>5 496</i>	<i>2 041</i>	<i>7 537</i>	<i>52 317</i>	<i>13.1</i>	<i>7.0</i>
<i>Total Outer South Western Sydney (SSD) 1996</i>	<i>63 065</i>	<i>23 867</i>	<i>88 977</i>	<i>6 448</i>	<i>1 710</i>	<i>8 158</i>	<i>49 079</i>	<i>15.3</i>	<i>8.4</i>

(a) Applicable to persons aged 15 years and over.

(b) Full-time is defined as having worked 35 hours or more in all jobs in the week prior to Census Night.

(c) Includes employed persons who did not state their hours worked and persons who stated they were employed, but worked nil hours in the week prior to Census Night.



Geographic area	EMPLOYED			UNEMPLOYED LOOKING FOR			UNEMPLOYMENT RATE		
	Full-time (b)	Part-time	Total (c)	Full-time work	Part-time work	Total	Not in the labour force	Aged 15-24 years	Aged 15 years and over
	no.	no.	no.	no.	no.	no.	no.	%	%
SYDNEY (SD) <i>cont.</i>									
Inner Western Sydney (SSD)									
Ashfield (A)	12 676	5 154	18 429	813	381	1 194	11 144	10.6	6.1
Burwood (A)	8 371	3 759	12 637	607	356	963	9 497	12.3	7.1
Concord (A)	9 087	3 781	13 259	370	211	581	7 157	8.5	4.2
Drummoyne (A)	12 409	4 338	17 188	421	191	612	8 263	7.2	3.4
Strathfield (A)	7 919	3 576	11 909	500	343	843	8 662	12.2	6.6
Total Inner Western Sydney (SSD) 2001	50 462	20 608	73 422	2 711	1 482	4 193	44 723	10.2	5.4
Total Inner Western Sydney (SSD) 1996	48 026	17 804	67 391	3 608	1 278	4 886	47 243	10.6	6.8
Central Western Sydney (SSD)									
Auburn (A)	13 138	5 017	19 190	1 924	666	2 590	19 643	17.6	11.9
Holroyd (C)	25 730	9 956	36 955	2 198	787	2 985	24 248	10.9	7.5
Parramatta (C)	42 398	17 087	61 462	3 378	1 362	4 740	41 517	11.1	7.2
Total Central Western Sydney (SSD) 2001	81 266	32 060	117 607	7 500	2 815	10 315	85 408	12.2	8.1
Total Central Western Sydney (SSD) 1996	80 682	28 153	111 602	9 203	2 544	11 747	84 161	13.1	9.5
Outer Western Sydney (SSD)									
Blue Mountains (C)	20 971	12 473	34 235	1 325	669	1 994	19 628	11.9	5.5
Hawkesbury (C)	19 310	9 028	29 238	985	458	1 443	12 771	9.8	4.7
Penrith (C)	55 159	23 239	81 086	3 731	1 385	5 116	38 411	11.0	5.9
Total Outer Western Sydney (SSD) 2001	95 440	44 740	144 559	6 041	2 512	8 553	70 810	10.9	5.6
Total Outer Western Sydney (SSD) 1996	91 536	38 464	132 761	7 478	2 301	9 779	69 196	13.0	6.9
Blacktown (SSD)									
Blacktown (C) - North	25 731	9 652	36 642	1 418	577	1 995	15 264	9.4	5.2
Blacktown (C) - South-East	27 205	10 298	38 883	2 330	840	3 170	25 180	13.5	7.5
Blacktown (C) - South-West	22 939	8 939	33 352	2 898	990	3 888	24 041	19.2	10.4
Total Blacktown (SSD) 2001	75 875	28 889	108 877	6 646	2 407	9 053	64 485	14.0	7.7
Total Blacktown (SSD) 1996	70 285	24 014	96 739	7 684	1 957	9 641	59 943	14.6	9.1
Lower Northern Sydney (SSD)									
Hunter's Hill (A)	3 662	1 751	5 541	124	102	226	3 857	9.3	3.9
Lane Cove (A)	11 314	4 594	16 212	369	206	575	7 115	5.6	3.4
Mosman (A)	9 373	3 942	13 591	270	165	435	6 218	5.8	3.1
North Sydney (A)	26 433	7 680	34 655	900	347	1 247	10 644	5.7	3.5
Ryde (C)	31 711	13 774	46 729	1 376	838	2 214	26 301	8.4	4.5
Willoughby (C)	20 358	8 457	29 570	783	514	1 297	15 033	8.8	4.2
Total Lower Northern Sydney (SSD) 2001	102 851	40 198	146 298	3 822	2 172	5 994	69 168	7.4	3.9
Total Lower Northern Sydney (SSD) 1996	100 902	35 659	138 815	4 404	1 796	6 200	71 981	6.8	4.3
Central Northern Sydney (SSD)									
Baulkham Hills (A)	49 642	22 584	74 134	1 500	952	2 452	29 144	6.3	3.2
Hornsby (A)	46 865	23 698	72 428	1 774	1 222	2 996	35 474	7.7	4.0
Ku-ring-gai (A)	28 478	16 996	46 621	953	756	1 709	28 983	7.3	3.5
Total Central Northern Sydney (SSD) 2001	124 985	63 278	193 183	4 227	2 930	7 157	93 601	7.1	3.6
Total Central Northern Sydney (SSD) 1996	117 839	55 113	176 141	4 419	2 301	6 720	91 810	6.5	3.7

(a) Applicable to persons aged 15 years and over.

(b) Full-time is defined as having worked 35 hours or more in all jobs in the week prior to Census Night.

(c) Includes employed persons who did not state their hours worked and persons who stated they were employed, but worked nil hours in the week prior to Census Night.

Geographic area	EMPLOYED			UNEMPLOYED LOOKING FOR			UNEMPLOYMENT RATE		
	Full-time (b) no.	Part-time no.	Total (c) no.	Full-time work no.	Part-time work no.	Total no.	Not in the labour force no.	Aged 15-24 years %	Aged 15 years and over %
SYDNEY (SD) <i>cont.</i>									
Northern Beaches (SSD)									
Manly (A)	12 563	5 601	18 610	500	257	757	8 796	7.4	3.9
Pittwater (A)	16 903	9 698	27 280	545	318	863	11 725	5.7	3.1
Warringah (A)	43 840	21 216	66 813	1 583	819	2 402	30 555	6.4	3.5
Total Northern Beaches (SSD) 2001	73 306	36 515	112 703	2 628	1 394	4 022	51 076	6.4	3.4
Total Northern Beaches (SSD) 1996	74 607	33 194	109 799	2 990	1 237	4 227	54 428	6.3	3.7
Gosford-Wyong (SSD)									
Gosford (C)	38 840	22 664	63 313	3 617	1 442	5 059	47 654	13.8	7.4
Wyong (A)	28 848	16 889	47 231	3 874	1 383	5 257	44 083	17.4	10.0
Total Gosford-Wyong (SSD) 2001	67 688	39 553	110 544	7 491	2 825	10 316	91 737	15.4	8.5
Total Gosford-Wyong (SSD) 1996	62 952	32 081	97 077	8 873	2 283	11 156	89 285	17.9	10.3
TOTAL SYDNEY (SD) 2001	1 227 661	532 740	1 816 225	82 370	35 764	118 134	1 051 123	10.9	6.1
TOTAL SYDNEY (SD) 1996	1 177 756	461 549	1 675 461	103 980	30 854	134 834	1 052 220	11.9	7.4
HUNTER (SD)									
Newcastle (SSD)									
Cessnock (C)	9 900	5 543	16 051	1 618	476	2 094	14 861	21.3	11.5
Lake Macquarie (C)	42 218	25 785	70 111	5 568	1 825	7 393	57 595	18.7	9.5
Maitland (C)	13 583	7 764	22 059	1 745	551	2 296	15 513	18.2	9.4
Newcastle (C) - Inner	1 381	772	2 187	191	79	270	1 239	18.4	11.0
Newcastle (C) - Remainder	31 926	19 684	53 058	4 708	1 890	6 598	43 893	20.5	11.1
Port Stephens (A)	12 786	7 819	21 222	1 728	586	2 314	18 314	17.9	9.8
Total Newcastle (SSD) 2001	111 794	67 367	184 688	15 558	5 407	20 965	151 415	19.3	10.2
Total Newcastle (SSD) 1996	114 193	57 806	175 499	18 365	4 620	22 985	147 554	21.1	11.6
Hunter SD Bal (SSD)									
Dungog (A)	1 908	1 123	3 127	219	60	279	2 424	20.2	8.2
Gloucester (A)	1 169	584	1 821	116	32	148	1 614	18.5	7.5
Great Lakes (A)	5 197	3 984	9 475	949	310	1 259	13 966	21.2	11.7
Merriwa (A)	605	283	924	56	17	73	704	16.1	7.3
Murrurundi (A)	566	252	853	44	25	69	645	19.2	7.5
Muswellbrook (A)	4 244	1 776	6 228	408	124	532	3 825	16.2	7.9
Scone (A)	2 883	1 243	4 273	239	64	303	2 512	14.2	6.6
Singleton (A)	6 222	2 711	9 254	387	162	549	4 787	10.9	5.6
Total Hunter SD Bal (SSD) 2001	22 794	11 956	35 955	2 418	794	3 212	30 477	16.0	8.2
Total Hunter SD Bal (SSD) 1996	23 355	10 537	34 745	3 092	735	3 827	29 148	18.3	9.9
TOTAL HUNTER (SD) 2001	134 588	79 323	220 643	17 976	6 201	24 177	181 892	18.9	9.9
TOTAL HUNTER (SD) 1996	137 548	68 343	210 244	21 457	5 355	26 812	176 702	20.7	11.3
ILLAWARRA (SD)									
Wollongong (SSD)									
Kiama (A)	4 638	2 994	7 871	335	167	502	5 858	15.2	6.0
Shellharbour (C)	14 380	7 738	22 802	1 750	627	2 377	16 577	17.7	9.4
Wollongong (C)	45 996	24 910	73 153	5 162	2 175	7 337	57 704	16.9	9.1
Total Wollongong (SSD) 2001	65 014	35 642	103 826	7 247	2 969	10 216	80 139	16.9	9.0
Total Wollongong (SSD) 1996	64 863	29 713	96 703	10 077	2 634	12 711	78 909	20.5	11.6
Nowra-Bomaderry (SSD)									
Shoalhaven (C) - Pt A	6 617	3 939	10 882	863	314	1 177	8 867	18.7	9.8
Total Nowra-Bomaderry (SSD) 2001	6 617	3 939	10 882	863	314	1 177	8 867	18.7	9.8
Total Nowra-Bomaderry (SSD) 1996	6 805	3 619	10 618	1 071	284	1 355	8 476	18.6	11.3

(a) Applicable to persons aged 15 years and over.

(b) Full-time is defined as having worked 35 hours or more in all jobs in the week prior to Census Night.

(c) Includes employed persons who did not state their hours worked and persons who stated they were employed, but worked nil hours in the week prior to Census Night.

Geographic area	EMPLOYED			UNEMPLOYED LOOKING FOR			UNEMPLOYMENT RATE		
	Full-time (b)	Part-time	Total (c)	Full-time work	Part-time work	Total	Not in the labour force	Aged 15-24 years	Aged 15 years and over
	no.	no.	no.	no.	no.	no.	no.	%	%
<b>ILLAWARRA (SD) cont.</b>									
Illawarra SD Bal (SSD)									
Shoalhaven (C) - Pt B	9 320	6 919	16 820	1 720	547	2 267	22 380	19.7	11.9
Wingecarribee (A)	10 107	6 248	16 874	589	296	885	12 119	11.4	5.0
Total Illawarra SD Bal (SSD) 2001	19 427	13 167	33 694	2 309	843	3 152	34 499	15.7	8.6
Total Illawarra SD Bal (SSD) 1996	17 982	10 008	28 645	3 246	730	3 976	31 429	20.0	12.2
TOTAL ILLAWARRA (SD) 2001	91 058	52 748	148 402	10 419	4 126	14 545	123 505	16.9	8.9
TOTAL ILLAWARRA (SD) 1996	89 650	43 340	135 966	14 394	3 648	18 042	118 814	20.3	11.7
<b>RICHMOND-TWEED (SD)</b>									
<b>Tweed Heads (SSD)</b>									
Tweed (A) - Pt A	8 121	6 070	14 694	1 556	489	2 045	20 597	20.3	12.2
Total Tweed Heads (SSD) 2001	8 121	6 070	14 694	1 556	489	2 045	20 597	20.3	12.2
Total Tweed Heads (SSD) 1996	7 260	4 783	12 377	1 904	428	2 332	18 259	24.6	15.9
<b>Lismore (SSD)</b>									
Lismore (C) - Pt A	6 674	4 177	11 149	1 084	553	1 637	9 786	24.2	12.8
Total Lismore (SSD) 2001	6 674	4 177	11 149	1 084	553	1 637	9 786	24.2	12.8
Total Lismore (SSD) 1996	7 362	4 169	11 752	1 275	535	1 810	10 246	26.0	13.3
<b>Richmond-Tweed SD Bal (SSD)</b>									
Ballina (A)	8 143	5 622	14 166	1 142	448	1 590	12 791	19.2	10.1
Byron (A)	5 396	5 054	10 772	1 319	500	1 819	9 025	22.2	14.4
Kyogle (A)	1 877	1 096	3 084	382	93	475	3 043	24.5	13.3
Lismore (C) - Pt B	2 682	1 857	4 665	534	155	689	3 134	26.0	12.9
Richmond Valley (A) - Casino	2 142	1 142	3 413	373	82	455	3 564	22.2	11.8
Richmond Valley (A) Bal	2 034	1 183	3 362	407	110	517	3 600	24.8	13.3
Tweed (A) - Pt B	5 263	3 627	9 186	1 038	373	1 411	9 083	23.0	13.3
Total Richmond-Tweed SD Bal (SSD) 2001	27 537	19 581	48 648	5 195	1 761	6 956	44 240	22.0	12.5
Total Richmond-Tweed SD Bal (SSD) 1996	27 646	16 290	45 146	6 474	1 664	8 138	43 751	25.8	15.3
TOTAL RICHMOND-TWEED (SD) 2001	42 332	29 828	74 491	7 835	2 803	10 638	74 623	22.1	12.5
TOTAL RICHMOND-TWEED (SD) 1996	42 268	25 242	69 275	9 653	2 627	12 280	72 256	25.6	15.1
<b>MID-NORTH COAST (SD)</b>									
<b>Coffs Harbour (SSD)</b>									
Coffs Harbour (C) - Pt A	9 774	7 035	17 277	1 786	663	2 449	15 268	22.7	12.4
Total Coffs Harbour (SSD) 2001	9 774	7 035	17 277	1 786	663	2 449	15 268	22.7	12.4
Total Coffs Harbour (SSD) 1996	9 695	5 954	15 987	2 394	598	2 992	15 021	25.9	15.8
<b>Port Macquarie (SSD)</b>									
Hastings (A) - Pt A	7 619	5 292	13 260	1 157	346	1 503	14 885	17.4	10.2
Total Port Macquarie (SSD) 2001	7 619	5 292	13 260	1 157	346	1 503	14 885	17.4	10.2
Total Port Macquarie (SSD) 1996	6 915	4 178	11 287	1 626	366	1 992	13 575	25.5	15.0

(a) Applicable to persons aged 15 years and over.

(b) Full-time is defined as having worked 35 hours or more in all jobs in the week prior to Census Night.

(c) Includes employed persons who did not state their hours worked and persons who stated they were employed, but worked nil hours in the week prior to Census Night.

Geographic area	EMPLOYED			UNEMPLOYED LOOKING FOR			UNEMPLOYMENT RATE		
	Full-time (b)	Part-time	Total (c)	Full-time work	Part-time work	Total	Not in the labour force	Aged 15-24 years	Aged 15 years and over
	no.	no.	no.	no.	no.	no.	no.	%	%
<b>MID-NORTH COAST (SD) cont.</b>									
Clarence (excl. Coffs Harbour) (SSD)									
Bellingen (A)	2 153	1 716	4 005	501	181	682	4 357	27.0	14.6
Coffs Harbour (C) - Pt B	2 706	2 229	5 093	653	267	920	5 313	29.2	15.3
Copmanhurst (A)	877	517	1 441	171	46	217	1 329	20.4	13.1
Grafton (C)	3 613	2 065	5 843	611	191	802	5 989	20.9	12.1
Maclean (A)	2 782	2 178	5 108	630	172	802	7 581	25.6	13.6
Nambucca (A)	2 817	2 055	5 044	896	237	1 133	7 125	29.1	18.3
Pristine Waters (A) - Nymboida	914	582	1 546	189	68	257	1 264	21.3	14.3
Pristine Waters (A) - Ulmarra	1 040	774	1 873	340	119	459	2 327	33.6	19.7
Total Clarence (excl. Coffs Harbour) (SSD) 2001	16 902	12 116	29 953	3 991	1 281	5 272	35 285	25.9	15.0
Total Clarence (excl. Coffs Harbour) (SSD) 1996	17 637	10 135	28 498	5 019	1 133	6 152	33 469	28.3	17.8
Hastings (excl. Port Macquarie) (SSD)									
Greater Taree (C)	8 387	5 542	14 348	1 549	443	1 992	15 763	23.0	12.2
Hastings (A) - Pt B	4 857	3 417	8 591	859	299	1 158	10 431	18.1	11.9
Kempsey (A)	4 677	3 433	8 396	1 276	389	1 665	10 026	26.3	16.5
Lord Howe Island	122	117	246	6	—	6	85	—	2.4
Total Hastings (excl. Port Macquarie) (SSD) 2001	18 043	12 509	31 581	3 690	1 132	4 822	36 305	22.7	13.2
Total Hastings (excl. Port Macquarie) (SSD) 1996	18 467	10 324	29 546	4 921	955	5 876	34 410	26.1	16.6
TOTAL MID-NORTH COAST (SD) 2001	52 338	36 952	92 071	10 624	3 422	14 046	101 743	22.8	13.2
TOTAL MID-NORTH COAST (SD) 1996	52 714	30 591	85 318	13 960	3 052	17 012	96 475	26.7	16.6
<b>NORTHERN (SD)</b>									
Tamworth (SSD)									
Parry (A) - Pt A	1 523	815	2 411	115	49	164	1 362	15.3	6.4
Tamworth (C)	9 454	4 849	14 654	1 074	393	1 467	10 403	18.3	9.1
Total Tamworth (SSD) 2001	10 977	5 664	17 065	1 189	442	1 631	11 765	18.0	8.7
Total Tamworth (SSD) 1996	10 795	5 130	16 252	1 462	378	1 840	11 684	19.0	10.2
Northern Slopes (excl. Tamworth) (SSD)									
Barraba (A)	515	237	790	69	23	92	812	24.7	10.4
Bingara (A)	455	230	713	47	19	66	790	20.7	8.5
Gunnedah (A)	2 991	1 506	4 675	377	105	482	3 570	17.5	9.3
Inverell (A) - Pt A	1 184	539	1 792	136	42	178	1 286	20.8	9.0
Manilla (A)	662	319	1 019	133	36	169	1 171	35.9	14.2
Nundle (A)	343	161	523	52	11	63	394	21.9	10.8
Parry (A) - Pt B	1 926	911	2 945	162	61	223	1 874	15.2	7.0
Quirindi (A)	1 305	607	1 999	125	37	162	1 409	20.9	7.5
Yallaroi (A)	916	333	1 295	61	31	92	930	17.8	6.6
Total Northern Slopes (excl. Tamworth) (SSD) 2001	10 297	4 843	15 751	1 162	365	1 527	12 236	19.6	8.8
Total Northern Slopes (excl. Tamworth) (SSD) 1996	11 110	4 389	16 005	1 406	372	1 778	12 855	23.3	10.0

— nil or rounded to zero (including null cells)

(a) Applicable to persons aged 15 years and over.

(b) Full-time is defined as having worked 35 hours or more in all jobs in the week prior to Census Night.

(c) Includes employed persons who did not state their hours worked and persons who stated they were employed, but worked nil hours in the week prior to Census Night.

Geographic area	EMPLOYED			UNEMPLOYED LOOKING FOR			UNEMPLOYMENT RATE		
	Full-time (b)	Part-time	Total (c)	Full-time work	Part-time work	Total	Not in the labour force	Aged 15-24 years	Aged 15 years and over
	no.	no.	no.	no.	no.	no.	no.	%	%
<b>NORTHERN (SD) cont.</b>									
Northern Tablelands (SSD)									
Armidale Dumaresq (A) - City	4 597	3 054	7 841	481	402	883	6 659	21.5	10.1
Armidale Dumaresq (A) Bal	1 295	585	1 929	52	32	84	858	12.6	4.2
Glen Innes (A)	1 234	799	2 101	161	57	218	2 004	19.3	9.4
Guyra (A)	1 091	489	1 634	116	40	156	1 300	16.7	8.7
Inverell (A) - Pt B	2 522	1 313	3 965	347	97	444	3 443	15.9	10.1
Severn (A)	740	341	1 130	72	25	97	874	27.4	7.9
Tenterfield (A)	1 521	784	2 431	201	31	232	2 151	15.4	8.7
Uralla (A)	1 545	784	2 394	151	58	209	1 612	18.7	8.0
Walcha (A)	1 018	369	1 430	66	21	87	809	17.1	5.7
Total Northern Tablelands (SSD) 2001	15 563	8 518	24 855	1 647	763	2 410	19 710	19.0	8.8
Total Northern Tablelands (SSD) 1996	16 086	7 754	24 470	2 241	841	3 082	20 925	23.0	11.2
North Central Plain (SSD)									
Moree Plains (A)	4 705	2 016	6 988	528	187	715	3 542	15.9	9.3
Narrabri (A)	4 039	1 904	6 135	409	129	538	3 546	17.6	8.1
Total North Central Plain (SSD) 2001	8 744	3 920	13 123	937	316	1 253	7 088	16.7	8.7
Total North Central Plain (SSD) 1996	9 015	3 349	12 727	1 040	290	1 330	7 632	18.8	9.5
TOTAL NORTHERN (SD) 2001	45 581	22 945	70 794	4 935	1 886	6 821	50 799	18.4	8.8
TOTAL NORTHERN (SD) 1996	47 006	20 622	69 454	6 149	1 881	8 030	53 096	21.2	10.4
<b>NORTH WESTERN (SD)</b>									
Dubbo (SSD)									
Dubbo (C) - Pt A	9 908	4 689	14 993	835	277	1 112	8 581	12.9	6.9
Total Dubbo (SSD) 2001	9 908	4 689	14 993	835	277	1 112	8 581	12.9	6.9
Total Dubbo (SSD) 1996	9 588	4 242	14 109	973	282	1 255	8 637	14.9	8.2
Central Macquarie (excl. Dubbo) (SSD)									
Coolah (A)	944	396	1 398	74	31	105	1 187	18.1	7.0
Coonabarabran (A)	1 560	788	2 444	183	55	238	2 258	18.9	8.9
Dubbo (C) - Pt B	1 096	490	1 634	53	28	81	776	11.8	4.7
Gilgandra (A)	1 167	618	1 874	83	28	111	1 466	13.7	5.6
Mudgee (A)	4 522	2 259	7 007	424	181	605	5 278	15.3	7.9
Narromine (A)	1 854	826	2 767	183	75	258	1 796	21.1	8.5
Wellington (A)	1 814	938	2 842	250	60	310	2 794	17.1	9.8
Total Central Macquarie (excl. Dubbo) (SSD) 2001	12 957	6 315	19 966	1 250	458	1 708	15 555	16.5	7.9
Total Central Macquarie (excl. Dubbo) (SSD) 1996	12 966	5 448	18 941	1 868	454	2 322	15 965	22.3	10.9
Macquarie-Barwon (SSD)									
Bogan (A)	904	349	1 285	88	43	131	858	19.8	9.3
Coonamble (A)	1 177	602	1 872	138	36	174	1 244	17.0	8.5
Walgett (A)	1 963	930	3 037	331	117	448	2 477	16.6	12.9
Warren (A)	1 078	397	1 527	88	30	118	713	14.1	7.2
Total Macquarie-Barwon (SSD) 2001	5 122	2 278	7 721	645	226	871	5 292	16.7	10.1
Total Macquarie-Barwon (SSD) 1996	5 261	2 140	7 717	959	250	1 209	5 581	24.3	13.5

(a) Applicable to persons aged 15 years and over.

(b) Full-time is defined as having worked 35 hours or more in all jobs in the week prior to Census Night.

(c) Includes employed persons who did not state their hours worked and persons who stated they were employed, but worked nil hours in the week prior to Census Night.

Geographic area	EMPLOYED			UNEMPLOYED LOOKING FOR			UNEMPLOYMENT RATE		
	Full-time (b)	Part-time	Total (c)	Full-time work	Part-time work	Total	Not in the labour force	Aged 15-24 years	Aged 15 years and over
	no.	no.	no.	no.	no.	no.	no.	%	%
<b>NORTH WESTERN (SD) cont.</b>									
Upper Darling (SSD)									
Bourke (A)	1 148	452	1 676	76	38	114	892	10.7	6.4
Brewarrina (A)	520	218	781	60	35	95	558	24.1	10.8
Cobar (A)	1 643	608	2 331	119	42	161	1 191	13.4	6.5
Total Upper Darling (SSD) 2001	3 311	1 278	4 788	255	115	370	2 641	14.3	7.2
Total Upper Darling (SSD) 1996	3 585	1 217	4 952	346	129	475	2 843	16.6	8.8
TOTAL NORTH WESTERN (SD) 2001	31 298	14 560	47 468	2 985	1 076	4 061	32 069	14.9	7.9
TOTAL NORTH WESTERN (SD) 1996	31 400	13 047	45 719	4 146	1 115	5 261	33 026	19.3	10.3
<b>CENTRAL WEST (SD)</b>									
Bathurst-Orange (SSD)									
Bathurst (C)	8 044	4 475	12 837	752	505	1 257	8 418	20.0	8.9
Blayney (A) - Pt A	1 257	536	1 849	126	35	161	1 251	15.4	8.0
Cabonne (A) - Pt A	780	337	1 146	28	14	42	419	12.8	3.5
Evans (A) - Pt A	373	207	599	20	5	25	225	9.9	4.0
Orange (C)	10 278	4 762	15 432	865	349	1 214	9 679	15.6	7.3
Total Bathurst-Orange (SSD) 2001	20 732	10 317	31 863	1 791	908	2 699	19 992	17.6	7.8
Total Bathurst-Orange (SSD) 1996	20 390	9 122	30 086	1 924	753	2 677	19 452	16.5	8.2
Central Tablelands (excl. Bathurst-Orange) (SSD)									
Blayney (A) - Pt B	475	201	697	38	15	53	457	14.3	7.1
Cabonne (A) - Pt B	285	135	428	20	8	28	174	23.8	6.1
Evans (A) - Pt B	1 090	593	1 740	80	34	114	1 150	14.5	6.1
Greater Lithgow (C)	4 612	2 466	7 291	629	150	779	6 289	20.2	9.7
Oberon (A)	1 399	575	2 025	120	29	149	1 248	18.3	6.9
Rylstone (A)	871	369	1 290	110	31	141	1 372	22.3	9.9
Total Central Tablelands (excl. Bathurst-Orange) (SSD) 2001	8 732	4 339	13 471	997	267	1 264	10 690	19.4	8.6
Total Central Tablelands (excl. Bathurst-Orange) (SSD) 1996	9 604	3 799	13 739	1 174	240	1 414	9 640	18.3	9.3
Lachlan (SSD)									
Bland (A)	1 874	823	2 792	98	40	138	1 789	10.4	4.7
Cabonne (A) - Pt C	2 439	1 106	3 686	139	41	180	2 793	12.0	4.7
Cowra (A)	3 150	1 613	4 970	264	111	375	3 860	13.3	7.0
Forbes (A)	2 626	1 187	3 982	203	68	271	2 989	16.7	6.4
Lachlan (A)	2 078	839	3 035	166	78	244	1 908	17.9	7.4
Parkes (A)	3 729	1 834	5 742	403	127	530	4 287	18.4	8.5
Weddin (A)	972	440	1 466	68	21	89	1 262	19.1	5.7
Total Lachlan (SSD) 2001	16 868	7 842	25 673	1 341	486	1 827	18 888	15.4	6.6
Total Lachlan (SSD) 1996	17 513	6 909	25 193	1 994	555	2 549	19 994	18.9	9.2
TOTAL CENTRAL WEST (SD) 2001	46 332	22 498	71 007	4 129	1 661	5 790	49 570	17.2	7.5
TOTAL CENTRAL WEST (SD) 1996	47 507	19 830	69 018	5 092	1 548	6 640	49 086	17.6	8.8
<b>SOUTH EASTERN (SD)</b>									
Queanbeyan (SSD)									
Queanbeyan (C)	10 471	4 451	15 286	691	234	925	6 893	11.8	5.7
Yarrowlumla (A) - Pt A	3 461	1 624	5 200	115	71	186	1 928	9.3	3.5
Total Queanbeyan (SSD) 2001	13 932	6 075	20 486	806	305	1 111	8 821	11.4	5.1
Total Queanbeyan (SSD) 1996	12 322	4 849	17 549	1 174	313	1 487	7 942	16.0	7.8

(a) Applicable to persons aged 15 years and over.

(b) Full-time is defined as having worked 35 hours or more in all jobs in the week prior to Census Night.

(c) Includes employed persons who did not state their hours worked and persons who stated they were employed, but worked nil hours in the week prior to Census Night.



Geographic area	EMPLOYED			UNEMPLOYED LOOKING FOR			UNEMPLOYMENT RATE		
	Full-time (b)	Part-time	Total (c)	Full-time work	Part-time work	Total	Not in the labour force	Aged 15-24 years	Aged 15 years and over
	no.	no.	no.	no.	no.	no.	no.	%	%
<b>SOUTH EASTERN (SD) cont.</b>									
Southern Tablelands (excl. Queanbeyan) (SSD)									
Boorowa (A)	683	252	975	32	10	42	736	18.4	4.1
Crookwell (A)	1 254	467	1 786	44	24	68	1 198	11.2	3.7
Goulburn (C)	5 437	2 794	8 451	491	177	668	6 632	14.3	7.3
Gunning (A)	755	334	1 122	32	13	45	466	10.0	3.9
Harden (A)	1 013	444	1 506	58	23	81	1 203	10.0	5.1
Mulwaree (A)	1 749	931	2 786	98	39	137	1 732	9.7	4.7
Tallaganda (A)	709	411	1 157	65	20	85	792	14.7	6.8
Yarrowlumla (A) - Pt B	101	48	152	3	3	6	48	—	3.8
Yass (A)	3 073	1 629	4 826	150	67	217	2 296	9.9	4.3
Young (A)	2 970	1 418	4 544	248	105	353	3 324	14.7	7.2
Total Southern Tablelands (excl. Queanbeyan) (SSD) 2001	17 744	8 728	27 305	1 221	480	1 701	18 427	12.9	5.9
Total Southern Tablelands (excl. Queanbeyan) (SSD) 1996	17 971	7 827	26 474	1 722	461	2 183	17 745	15.9	7.6
Lower South Coast (SSD)									
Bega Valley (A)	6 335	4 554	11 234	877	278	1 155	10 523	17.8	9.3
Eurobodalla (A)	5 543	4 512	10 344	1 160	390	1 550	13 556	20.5	13.0
Total Lower South Coast (SSD) 2001	11 878	9 066	21 578	2 037	668	2 705	24 079	19.2	11.1
Total Lower South Coast (SSD) 1996	11 434	7 377	19 276	2 656	571	3 227	22 517	24.1	14.3
Snowy (SSD)									
Bombala (A)	723	318	1 080	44	18	62	757	10.6	5.4
Cooma-Monaro (A)	2 555	1 399	4 052	197	83	280	2 408	13.9	6.5
Snowy River (A)	6 977	3 532	10 664	222	163	385	2 333	6.8	3.5
Total Snowy (SSD) 2001	10 255	5 249	15 796	463	264	727	5 498	8.2	4.4
Total Snowy (SSD) 1996	11 399	4 789	16 446	711	213	924	5 580	10.1	5.3
TOTAL SOUTH EASTERN (SD) 2001	53 809	29 118	85 165	4 527	1 717	6 244	56 825	12.7	6.8
TOTAL SOUTH EASTERN (SD) 1996	53 126	24 842	79 745	6 263	1 558	7 821	53 784	16.0	8.9
<b>MURRUMBIDGEE (SD)</b>									
Wagga Wagga (SSD)									
Wagga Wagga (C) - Pt A	14 941	7 636	23 128	1 243	650	1 893	12 994	14.1	7.6
Total Wagga Wagga (SSD) 2001	14 941	7 636	23 128	1 243	650	1 893	12 994	14.1	7.6
Total Wagga Wagga (SSD) 1996	15 479	6 748	22 666	1 610	534	2 144	13 512	16.2	8.6

— nil or rounded to zero (including null cells)

(a) Applicable to persons aged 15 years and over.

(b) Full-time is defined as having worked 35 hours or more in all jobs in the week prior to Census Night.

(c) Includes employed persons who did not state their hours worked and persons who stated they were employed, but worked nil hours in the week prior to Census Night.

Geographic area	EMPLOYED			UNEMPLOYED LOOKING FOR			UNEMPLOYMENT RATE		
	Full-time (b)	Part-time	Total (c)	Full-time work	Part-time work	Total	Not in the labour force	Aged 15-24 years	Aged 15 years and over
	no.	no.	no.	no.	no.	no.	no.	%	%
<b>MURRUMBIDGEE (SD) cont.</b>									
Central Murrumbidgee (excl. Wagga Wagga) (SSD)									
Coolamon (A)	1 078	462	1 601	82	20	102	1 122	14.8	6.0
Cootamundra (A)	1 824	925	2 821	169	43	212	2 328	15.2	7.0
Gundagai (A)	1 057	588	1 720	70	23	93	984	8.3	5.1
Junee (A)	1 388	536	1 999	129	40	169	2 034	17.3	7.8
Lockhart (A)	1 000	398	1 459	73	23	96	899	14.7	6.2
Narrandera (A)	1 820	749	2 679	112	38	150	1 936	15.0	5.3
Temora (A)	1 483	703	2 269	151	59	210	1 903	18.4	8.5
Tumut (A)	3 261	1 395	4 815	262	88	350	3 113	15.7	6.8
Wagga Wagga (C) - Pt B	1 539	637	2 262	63	26	89	843	10.0	3.8
Total Central Murrumbidgee (excl. Wagga Wagga) (SSD) 2001	14 450	6 393	21 625	1 111	360	1 471	15 162	14.8	6.4
Total Central Murrumbidgee (excl. Wagga Wagga) (SSD) 1996	14 228	5 715	20 561	1 531	304	1 835	15 753	18.6	8.2
Lower Murrumbidgee (SSD)									
Carrathool (A)	1 247	412	1 707	33	21	54	680	5.8	3.1
Griffith (C)	7 401	3 196	10 994	440	158	598	5 517	9.4	5.2
Hay (A)	1 062	460	1 581	52	24	76	940	11.8	4.6
Leeton (A)	3 396	1 365	4 930	185	83	268	2 953	12.8	5.2
Murrumbidgee (A)	840	317	1 197	41	8	49	554	10.0	3.9
Total Lower Murrumbidgee (SSD) 2001	13 946	5 750	20 409	751	294	1 045	10 644	10.1	4.9
Total Lower Murrumbidgee (SSD) 1996	12 931	5 142	18 663	862	305	1 167	10 906	10.7	5.9
TOTAL MURRUMBIDGEE (SD) 2001	43 337	19 779	65 162	3 105	1 304	4 409	38 800	13.1	6.3
TOTAL MURRUMBIDGEE (SD) 1996	42 638	17 605	61 890	4 003	1 143	5 146	40 171	15.2	7.7
<b>MURRAY (SD)</b>									
Albury (SSD)									
Albury (C)	11 812	6 295	18 587	1 136	511	1 647	11 441	16.7	8.1
Hume (A)	2 214	1 058	3 361	118	54	172	1 739	12.3	4.9
Total Albury (SSD) 2001	14 026	7 353	21 948	1 254	565	1 819	13 180	16.3	7.7
Total Albury (SSD) 1996	13 846	6 522	20 784	1 888	491	2 379	13 180	21.6	10.3
Upper Murray (excl. Albury) (SSD)									
Corowa (A)	2 255	1 053	3 445	155	39	194	2 696	11.1	5.3
Culcairn (A)	992	441	1 498	74	26	100	1 227	11.6	6.3
Holbrook (A)	659	321	1 023	26	18	44	659	9.8	4.1
Tumbarumba (A)	986	406	1 456	54	19	73	1 053	10.8	4.8
Urana (A)	435	141	600	21	6	27	359	12.7	4.3
Total Upper Murray (excl. Albury) (SSD) 2001	5 327	2 362	8 022	330	108	438	5 994	11.1	5.2
Total Upper Murray (excl. Albury) (SSD) 1996	5 723	2 152	8 115	511	108	619	6 273	14.9	7.1

(a) Applicable to persons aged 15 years and over.

(b) Full-time is defined as having worked 35 hours or more in all jobs in the week prior to Census Night.

(c) Includes employed persons who did not state their hours worked and persons who stated they were employed, but worked nil hours in the week prior to Census Night.



Geographic area	EMPLOYED			UNEMPLOYED LOOKING FOR			UNEMPLOYMENT RATE		
	Full-time (b)	Part-time	Total (c)	Full-time work	Part-time work	Total	Not in the labour force	Aged 15-24 years	Aged 15 years and over
	no.	no.	no.	no.	no.	no.	no.	%	%
<b>MURRAY (SD) cont.</b>									
Central Murray (SSD)									
Berrigan (A)	2 251	1 044	3 394	104	47	151	2 331	7.5	4.3
Conargo (A)	566	205	799	8	8	16	219	10.4	2.0
Deniliquin (A)	2 104	1 081	3 301	170	60	230	2 187	13.2	6.5
Jerilderie (A)	583	254	879	25	7	32	377	5.8	3.5
Murray (A)	1 693	793	2 576	100	42	142	1 666	9.5	5.2
Wakool (A)	1 446	587	2 132	74	16	90	1 301	8.5	4.1
Windouran (A)	158	43	207	—	3	3	66	—	1.4
<i>Total Central Murray (SSD) 2001</i>	<b>8 801</b>	<b>4 007</b>	<b>13 288</b>	<b>482</b>	<b>182</b>	<b>664</b>	<b>8 147</b>	<b>9.8</b>	<b>4.8</b>
<i>Total Central Murray (SSD) 1996</i>	<b>8 900</b>	<b>3 549</b>	<b>12 891</b>	<b>819</b>	<b>207</b>	<b>1 026</b>	<b>8 704</b>	<b>16.1</b>	<b>7.4</b>
Murray-Darling (SSD)									
Balranald (A)	942	313	1 314	40	12	52	655	8.3	3.8
Wentworth (A)	2 023	903	3 048	121	50	171	1 920	11.7	5.3
<i>Total Murray-Darling (SSD) 2001</i>	<b>2 965</b>	<b>1 216</b>	<b>4 362</b>	<b>161</b>	<b>62</b>	<b>223</b>	<b>2 575</b>	<b>10.7</b>	<b>4.9</b>
<i>Total Murray-Darling (SSD) 1996</i>	<b>2 897</b>	<b>1 253</b>	<b>4 303</b>	<b>288</b>	<b>93</b>	<b>381</b>	<b>2 858</b>	<b>14.5</b>	<b>8.1</b>
<b>TOTAL MURRAY (SD) 2001</b>	<b>31 119</b>	<b>14 938</b>	<b>47 620</b>	<b>2 227</b>	<b>917</b>	<b>3 144</b>	<b>29 896</b>	<b>13.7</b>	<b>6.2</b>
<b>TOTAL MURRAY (SD) 1996</b>	<b>31 366</b>	<b>13 476</b>	<b>46 093</b>	<b>3 506</b>	<b>899</b>	<b>4 405</b>	<b>31 015</b>	<b>18.8</b>	<b>8.7</b>
<b>FAR WEST (SD)</b>									
Far West (SSD)									
Broken Hill (C)	3 947	2 562	6 729	798	189	987	7 622	24.3	12.8
Central Darling (A)	730	286	1 066	94	44	138	736	17.5	11.5
Unincorp. Far West	480	109	610	24	6	30	192	5.3	4.7
<i>Total Far West (SSD) 2001</i>	<b>5 157</b>	<b>2 957</b>	<b>8 405</b>	<b>916</b>	<b>239</b>	<b>1 155</b>	<b>8 550</b>	<b>22.5</b>	<b>12.1</b>
<i>Total Far West (SSD) 1996</i>	<b>5 820</b>	<b>2 637</b>	<b>8 686</b>	<b>1 128</b>	<b>226</b>	<b>1 354</b>	<b>9 062</b>	<b>24.3</b>	<b>13.5</b>
<b>TOTAL FAR WEST (SD) 2001</b>	<b>5 157</b>	<b>2 957</b>	<b>8 405</b>	<b>916</b>	<b>239</b>	<b>1 155</b>	<b>8 550</b>	<b>22.5</b>	<b>12.1</b>
<b>TOTAL FAR WEST (SD) 1996</b>	<b>5 820</b>	<b>2 637</b>	<b>8 686</b>	<b>1 128</b>	<b>226</b>	<b>1 354</b>	<b>9 062</b>	<b>24.3</b>	<b>13.5</b>
<b>OFF-SHORE AREAS &amp; MIGRATORY (SD)</b>									
Off-Shore Areas & Migratory (SSD)									
Off-Shore Areas & Migratory	823	97	943	26	6	32	145	2.9	3.3
<i>Total Off-Shore Areas &amp; Migratory (SSD) 2001</i>	<b>823</b>	<b>97</b>	<b>943</b>	<b>26</b>	<b>6</b>	<b>32</b>	<b>145</b>	<b>2.9</b>	<b>3.3</b>
<i>Total Off-Shore Areas &amp; Migratory (SSD) 1996</i>	<b>1 897</b>	<b>87</b>	<b>2 006</b>	<b>28</b>	<b>4</b>	<b>32</b>	<b>260</b>	<b>1.5</b>	<b>1.6</b>
<b>TOTAL OFF-SHORE AREAS &amp; MIGRATORY (SD) 2001</b>	<b>823</b>	<b>97</b>	<b>943</b>	<b>26</b>	<b>6</b>	<b>32</b>	<b>145</b>	<b>2.9</b>	<b>3.3</b>
<b>TOTAL OFF-SHORE AREAS &amp; MIGRATORY (SD) 1996</b>	<b>1 897</b>	<b>87</b>	<b>2 006</b>	<b>28</b>	<b>4</b>	<b>32</b>	<b>260</b>	<b>1.5</b>	<b>1.6</b>
<b>TOTAL NEW SOUTH WALES 2001</b>	<b>1 805 433</b>	<b>858 483</b>	<b>2 748 396</b>	<b>152 074</b>	<b>61 122</b>	<b>213 196</b>	<b>1 799 540</b>	<b>13.3</b>	<b>7.2</b>
<b>TOTAL NEW SOUTH WALES 1996</b>	<b>1 760 696</b>	<b>741 211</b>	<b>2 558 875</b>	<b>193 759</b>	<b>53 910</b>	<b>247 669</b>	<b>1 785 967</b>	<b>14.9</b>	<b>8.8</b>
Jervis Bay Territory 2001	236	60	302	18	12	30	117	12.4	9.0
Jervis Bay Territory 1996	397	48	449	15	3	18	114	2.1	3.9

— nil or rounded to zero (including null cells)

(a) Applicable to persons aged 15 years and over.

(b) Full-time is defined as having worked 35 hours or more in all jobs in the week prior to Census Night.

(c) Includes employed persons who did not state their hours worked and persons who stated they were employed, but worked nil hours in the week prior to Census Night.



## OCCUPATION, by Statistical Local Area(a)

<i>Geographic area</i>	<i>Managers and Administrators</i>	<i>Professionals</i>	<i>Associate Professionals</i>	<i>Tradespersons and Related Workers</i>	<i>Advanced Clerical and Service Workers</i>	<i>Intermediate Clerical, Sales and Service Workers</i>	<i>Intermediate Production and Transport Workers</i>
<b>SYDNEY (SD)</b>							
<b>Inner Sydney (SSD)</b>							
Botany Bay (C)	849	2 053	1 595	1 894	662	3 042	1 924
Leichhardt (A)	5 094	12 582	4 571	2 088	1 416	4 976	986
Marrickville (A)	2 953	10 445	4 204	3 325	1 330	5 991	2 332
South Sydney (C)	5 223	15 329	6 396	2 516	1 877	7 635	1 408
Sydney (C) - Inner	1 210	1 609	847	165	164	535	63
Sydney (C) - Remainder	1 502	3 253	1 611	455	412	1 957	277
<i>Total Inner Sydney (SSD) 2001</i>	<i>16 831</i>	<i>45 271</i>	<i>19 224</i>	<i>10 443</i>	<i>5 861</i>	<i>24 136</i>	<i>6 990</i>
<i>Total Inner Sydney (SSD) 1996</i>	<i>11 516</i>	<i>34 861</i>	<i>14 886</i>	<i>11 035</i>	<i>5 520</i>	<i>21 500</i>	<i>8 346</i>
<b>Eastern Suburbs (SSD)</b>							
Randwick (C)	5 153	15 841	7 652	5 102	2 784	10 054	2 787
Waverley (A)	3 647	9 990	4 345	2 286	1 472	4 731	879
Woollahra (A)	4 513	9 170	4 077	940	1 341	3 231	311
<i>Total Eastern Suburbs (SSD) 2001</i>	<i>13 313</i>	<i>35 001</i>	<i>16 074</i>	<i>8 328</i>	<i>5 597</i>	<i>18 016</i>	<i>3 977</i>
<i>Total Eastern Suburbs (SSD) 1996</i>	<i>11 502</i>	<i>31 126</i>	<i>15 187</i>	<i>9 205</i>	<i>6 902</i>	<i>19 441</i>	<i>4 662</i>
<b>St George-Sutherland (SSD)</b>							
Hurstville (C)	2 353	6 257	3 675	3 589	1 557	6 007	2 413
Kogarah (A)	2 108	5 159	2 939	2 310	1 211	4 035	1 425
Rockdale (C)	2 456	6 428	4 329	4 501	1 684	6 936	3 547
Sutherland Shire (A) - East	4 787	9 396	6 153	6 083	3 107	8 415	2 700
Sutherland Shire (A) - West	5 351	11 304	7 180	7 466	3 465	10 928	3 230
<i>Total St George-Sutherland (SSD) 2001</i>	<i>17 055</i>	<i>38 544</i>	<i>24 276</i>	<i>23 949</i>	<i>11 024</i>	<i>36 321</i>	<i>13 315</i>
<i>Total St George-Sutherland (SSD) 1996</i>	<i>15 213</i>	<i>33 704</i>	<i>21 659</i>	<i>23 764</i>	<i>12 006</i>	<i>33 644</i>	<i>13 350</i>
<b>Canterbury-Bankstown (SSD)</b>							
Bankstown (C)	3 530	9 183	6 566	9 588	2 750	12 257	7 100
Canterbury (C)	2 470	7 348	4 981	6 784	1 669	8 328	5 601
<i>Total Canterbury-Bankstown (SSD) 2001</i>	<i>6 000</i>	<i>16 531</i>	<i>11 547</i>	<i>16 372</i>	<i>4 419</i>	<i>20 585</i>	<i>12 701</i>
<i>Total Canterbury-Bankstown (SSD) 1996</i>	<i>5 382</i>	<i>14 662</i>	<i>10 760</i>	<i>17 458</i>	<i>5 227</i>	<i>20 083</i>	<i>13 205</i>
<b>Fairfield-Liverpool (SSD)</b>							
Fairfield (C)	2 782	6 703	5 256	10 131	2 111	10 479	9 508
Liverpool (C)	3 842	7 809	6 264	10 084	2 549	11 929	7 836
<i>Total Fairfield-Liverpool (SSD) 2001</i>	<i>6 624</i>	<i>14 512</i>	<i>11 520</i>	<i>20 215</i>	<i>4 660</i>	<i>22 408</i>	<i>17 344</i>
<i>Total Fairfield-Liverpool (SSD) 1996</i>	<i>5 521</i>	<i>10 984</i>	<i>9 489</i>	<i>19 602</i>	<i>4 772</i>	<i>18 850</i>	<i>16 112</i>
<b>Outer South Western Sydney (SSD)</b>							
Camden (A)	1 911	3 224	2 505	3 132	1 097	3 998	2 129
Campbelltown (C)	3 182	7 207	6 194	8 709	2 385	12 770	7 655
Wollondilly (A)	1 541	2 287	1 823	2 812	791	2 686	1 895
<i>Total Outer South Western Sydney (SSD) 2001</i>	<i>6 634</i>	<i>12 718</i>	<i>10 522</i>	<i>14 653</i>	<i>4 273</i>	<i>19 454</i>	<i>11 679</i>
<i>Total Outer South Western Sydney (SSD) 1996</i>	<i>5 857</i>	<i>11 295</i>	<i>8 766</i>	<i>13 724</i>	<i>4 503</i>	<i>16 626</i>	<i>10 201</i>
<b>Inner Western Sydney (SSD)</b>							
Ashfield (A)	1 428	5 149	2 144	1 599	725	3 118	1 034
Burwood (A)	863	3 254	1 458	1 236	497	2 145	716
Concord (A)	1 369	3 149	1 748	1 294	688	2 218	665
Drummoyne (A)	2 380	4 820	2 481	1 304	926	2 697	591
Strathfield (A)	1 042	3 287	1 429	992	520	1 972	601
<i>Total Inner Western Sydney (SSD) 2001</i>	<i>7 082</i>	<i>19 659</i>	<i>9 260</i>	<i>6 425</i>	<i>3 356</i>	<i>12 150</i>	<i>3 607</i>
<i>Total Inner Western Sydney (SSD) 1996</i>	<i>5 394</i>	<i>16 254</i>	<i>7 864</i>	<i>7 008</i>	<i>3 536</i>	<i>11 428</i>	<i>4 184</i>

(a) Applicable to employed persons only.

<i>Geographic area</i>	<i>Elementary Clerical, Sales and Service Workers</i>	<i>Labourers and Related Workers</i>	<i>Total(b)</i>
<b>SYDNEY (SD)</b>			
<b>Inner Sydney (SSD)</b>			
Botany Bay (C)	1 833	1 771	16 001
Leichhardt (A)	2 224	1 027	35 448
Marrickville (A)	3 395	2 537	37 245
South Sydney (C)	3 659	1 668	46 464
Sydney (C) - Inner	214	63	4 981
Sydney (C) - Remainder	1 021	394	11 102
<i>Total Inner Sydney (SSD) 2001</i>	<i>12 346</i>	<i>7 460</i>	<i>151 241</i>
<i>Total Inner Sydney (SSD) 1996</i>	<i>10 595</i>	<i>8 761</i>	<i>130 017</i>
<b>Eastern Suburbs (SSD)</b>			
Randwick (C)	5 190	2 668	58 322
Waverley (A)	2 237	1 033	31 174
Woollahra (A)	1 435	409	26 075
<i>Total Eastern Suburbs (SSD) 2001</i>	<i>8 862</i>	<i>4 110</i>	<i>115 571</i>
<i>Total Eastern Suburbs (SSD) 1996</i>	<i>9 353</i>	<i>4 728</i>	<i>114 712</i>
<b>St George-Sutherland (SSD)</b>			
Hurstville (C)	3 005	2 028	31 531
Kogarah (A)	2 137	1 286	23 154
Rockdale (C)	4 065	3 391	38 280
Sutherland Shire (A) - East	4 351	2 396	48 242
Sutherland Shire (A) - West	5 297	2 444	57 579
<i>Total St George-Sutherland (SSD) 2001</i>	<i>18 855</i>	<i>11 545</i>	<i>198 786</i>
<i>Total St George-Sutherland (SSD) 1996</i>	<i>16 805</i>	<i>11 482</i>	<i>186 066</i>
<b>Canterbury-Bankstown (SSD)</b>			
Bankstown (C)	6 497	5 457	64 611
Canterbury (C)	5 572	5 157	49 416
<i>Total Canterbury-Bankstown (SSD) 2001</i>	<i>12 069</i>	<i>10 614</i>	<i>114 027</i>
<i>Total Canterbury-Bankstown (SSD) 1996</i>	<i>10 970</i>	<i>10 693</i>	<i>112 160</i>
<b>Fairfield-Liverpool (SSD)</b>			
Fairfield (C)	6 575	9 053	64 813
Liverpool (C)	5 805	6 405	64 147
<i>Total Fairfield-Liverpool (SSD) 2001</i>	<i>12 380</i>	<i>15 458</i>	<i>128 960</i>
<i>Total Fairfield-Liverpool (SSD) 1996</i>	<i>10 042</i>	<i>13 893</i>	<i>113 204</i>
<b>Outer South Western Sydney (SSD)</b>			
Camden (A)	1 838	1 402	21 606
Campbelltown (C)	6 570	5 813	61 813
Wollondilly (A)	1 280	1 584	17 028
<i>Total Outer South Western Sydney (SSD) 2001</i>	<i>9 688</i>	<i>8 799</i>	<i>100 447</i>
<i>Total Outer South Western Sydney (SSD) 1996</i>	<i>8 134</i>	<i>7 415</i>	<i>88 977</i>
<b>Inner Western Sydney (SSD)</b>			
Ashfield (A)	1 686	1 150	18 429
Burwood (A)	1 237	932	12 637
Concord (A)	1 163	700	13 259
Drummoyne (A)	1 122	557	17 188
Strathfield (A)	1 070	694	11 909
<i>Total Inner Western Sydney (SSD) 2001</i>	<i>6 278</i>	<i>4 033</i>	<i>73 422</i>
<i>Total Inner Western Sydney (SSD) 1996</i>	<i>5 514</i>	<i>4 440</i>	<i>67 391</i>

(a) Applicable to employed persons only.

(b) Includes 'Inadequately described' and 'Not stated'.

<i>Geographic area</i>	<i>Managers and Administrators</i>	<i>Professionals</i>	<i>Associate Professionals</i>	<i>Tradespersons and Related Workers</i>	<i>Advanced Clerical and Service Workers</i>	<i>Intermediate Clerical, Sales and Service Workers</i>	<i>Intermediate Production and Transport Workers</i>
<i>SYDNEY (SD) cont.</i>							
<i>Central Western Sydney (SSD)</i>							
Auburn (A)	873	2 817	1 801	2 449	524	3 197	2 434
Holroyd (C)	1 964	5 654	3 889	5 045	1 492	7 336	3 952
Parramatta (C)	4 324	12 859	6 870	6 897	2 547	11 292	4 963
<i>Total Central Western Sydney (SSD) 2001</i>	<i>7 161</i>	<i>21 330</i>	<i>12 560</i>	<i>14 391</i>	<i>4 563</i>	<i>21 825</i>	<i>11 349</i>
<i>Total Central Western Sydney (SSD) 1996</i>	<i>6 364</i>	<i>18 260</i>	<i>11 250</i>	<i>15 071</i>	<i>5 206</i>	<i>20 462</i>	<i>11 792</i>
<i>Outer Western Sydney (SSD)</i>							
Blue Mountains (C)	2 667	9 007	4 348	3 925	1 321	5 776	1 809
Hawkesbury (C)	2 621	4 252	3 266	4 886	1 440	4 787	2 686
Penrith (C)	4 748	9 437	8 648	11 680	3 465	16 450	9 765
<i>Total Outer Western Sydney (SSD) 2001</i>	<i>10 036</i>	<i>22 696</i>	<i>16 262</i>	<i>20 491</i>	<i>6 226</i>	<i>27 013</i>	<i>14 260</i>
<i>Total Outer Western Sydney (SSD) 1996</i>	<i>9 127</i>	<i>20 429</i>	<i>14 648</i>	<i>19 513</i>	<i>6 427</i>	<i>24 196</i>	<i>12 811</i>
<i>Blacktown (SSD)</i>							
Blacktown (C) - North	2 653	5 691	4 067	4 717	1 695	7 287	3 612
Blacktown (C) - South-East	1 730	5 177	3 645	5 400	1 368	7 777	4 984
Blacktown (C) - South-West	1 094	2 959	2 659	4 472	938	6 677	5 722
<i>Total Blacktown (SSD) 2001</i>	<i>5 477</i>	<i>13 827</i>	<i>10 371</i>	<i>14 589</i>	<i>4 001</i>	<i>21 741</i>	<i>14 318</i>
<i>Total Blacktown (SSD) 1996</i>	<i>4 657</i>	<i>11 010</i>	<i>8 773</i>	<i>14 355</i>	<i>4 123</i>	<i>18 824</i>	<i>12 822</i>
<i>Lower Northern Sydney (SSD)</i>							
Hunter's Hill (A)	1 033	1 780	726	283	250	764	112
Lane Cove (A)	2 346	5 640	2 202	763	792	2 322	371
Mosman (A)	2 513	4 583	2 108	497	733	1 735	174
North Sydney (A)	5 846	12 866	5 101	1 202	1 806	4 546	443
Ryde (C)	4 496	12 345	5 891	4 285	2 112	8 055	2 132
Willoughby (C)	4 304	9 859	4 167	1 572	1 385	4 112	642
<i>Total Lower Northern Sydney (SSD) 2001</i>	<i>20 538</i>	<i>47 073</i>	<i>20 195</i>	<i>8 602</i>	<i>7 078</i>	<i>21 534</i>	<i>3 874</i>
<i>Total Lower Northern Sydney (SSD) 1996</i>	<i>17 831</i>	<i>41 797</i>	<i>17 842</i>	<i>9 280</i>	<i>8 587</i>	<i>20 799</i>	<i>4 710</i>
<i>Central Northern Sydney (SSD)</i>							
Baulkham Hills (A)	9 844	17 818	9 571	6 887	4 215	12 292	3 076
Hornsby (A)	8 305	20 712	9 029	6 103	3 713	11 743	2 555
Ku-ring-gai (A)	7 831	16 181	5 999	1 737	2 441	6 271	712
<i>Total Central Northern Sydney (SSD) 2001</i>	<i>25 980</i>	<i>54 711</i>	<i>24 599</i>	<i>14 727</i>	<i>10 369</i>	<i>30 306</i>	<i>6 343</i>
<i>Total Central Northern Sydney (SSD) 1996</i>	<i>23 367</i>	<i>47 855</i>	<i>21 477</i>	<i>14 287</i>	<i>11 595</i>	<i>27 200</i>	<i>6 078</i>
<i>Northern Beaches (SSD)</i>							
Manly (A)	2 695	5 514	2 760	1 234	941	2 731	529
Pittwater (A)	3 571	6 163	3 557	3 350	1 633	4 171	1 023
Warringah (A)	7 010	14 040	8 799	7 605	3 774	11 378	3 433
<i>Total Northern Beaches (SSD) 2001</i>	<i>13 276</i>	<i>25 717</i>	<i>15 116</i>	<i>12 189</i>	<i>6 348</i>	<i>18 280</i>	<i>4 985</i>
<i>Total Northern Beaches (SSD) 1996</i>	<i>12 031</i>	<i>22 936</i>	<i>13 897</i>	<i>12 570</i>	<i>7 562</i>	<i>18 174</i>	<i>5 367</i>
<i>Gosford-Wyong (SSD)</i>							
Gosford (C)	4 611	11 230	7 973	8 542	2 983	11 075	4 386
Wyong (A)	2 700	5 754	5 325	7 527	1 852	8 092	4 626
<i>Total Gosford-Wyong (SSD) 2001</i>	<i>7 311</i>	<i>16 984</i>	<i>13 298</i>	<i>16 069</i>	<i>4 835</i>	<i>19 167</i>	<i>9 012</i>
<i>Total Gosford-Wyong (SSD) 1996</i>	<i>6 644</i>	<i>14 075</i>	<i>11 449</i>	<i>14 464</i>	<i>4 767</i>	<i>16 157</i>	<i>8 070</i>
<i>TOTAL SYDNEY (SD) 2001</i>	<i>163 318</i>	<i>384 574</i>	<i>214 824</i>	<i>201 443</i>	<i>82 610</i>	<i>312 936</i>	<i>133 754</i>
<i>TOTAL SYDNEY (SD) 1996</i>	<i>140 406</i>	<i>329 248</i>	<i>187 947</i>	<i>201 336</i>	<i>90 733</i>	<i>287 384</i>	<i>131 710</i>

(a) Applicable to employed persons only.

<i>Geographic area</i>	<i>Elementary Clerical, Sales and Service Workers</i>	<i>Labourers and Related Workers</i>	<i>Total(b)</i>
<i>SYDNEY (SD) cont.</i>			
<i>Central Western Sydney (SSD)</i>			
Auburn (A)	2 006	2 427	19 190
Holroyd (C)	3 696	3 065	36 955
Parramatta (C)	5 821	4 541	61 462
<i>Total Central Western Sydney (SSD) 2001</i>	<i>11 523</i>	<i>10 033</i>	<i>117 607</i>
<i>Total Central Western Sydney (SSD) 1996</i>	<i>9 928</i>	<i>10 020</i>	<i>111 602</i>
<i>Outer Western Sydney (SSD)</i>			
Blue Mountains (C)	2 927	1 977	34 235
Hawkesbury (C)	2 295	2 476	29 238
Penrith (C)	8 463	6 833	81 086
<i>Total Outer Western Sydney (SSD) 2001</i>	<i>13 685</i>	<i>11 286</i>	<i>144 559</i>
<i>Total Outer Western Sydney (SSD) 1996</i>	<i>11 846</i>	<i>10 478</i>	<i>132 761</i>
<i>Blacktown (SSD)</i>			
Blacktown (C) - North	3 366	2 722	36 642
Blacktown (C) - South-East	4 129	3 831	38 883
Blacktown (C) - South-West	3 742	4 222	33 352
<i>Total Blacktown (SSD) 2001</i>	<i>11 237</i>	<i>10 775</i>	<i>108 877</i>
<i>Total Blacktown (SSD) 1996</i>	<i>9 437</i>	<i>9 837</i>	<i>96 739</i>
<i>Lower Northern Sydney (SSD)</i>			
Hunter's Hill (A)	323	167	5 541
Lane Cove (A)	1 109	376	16 212
Mosman (A)	799	178	13 591
North Sydney (A)	1 774	519	34 655
Ryde (C)	4 205	2 415	46 729
Willoughby (C)	2 186	812	29 570
<i>Total Lower Northern Sydney (SSD) 2001</i>	<i>10 396</i>	<i>4 467</i>	<i>146 298</i>
<i>Total Lower Northern Sydney (SSD) 1996</i>	<i>9 957</i>	<i>5 229</i>	<i>138 815</i>
<i>Central Northern Sydney (SSD)</i>			
Baulkham Hills (A)	6 173	2 906	74 134
Hornsby (A)	5 906	3 239	72 428
Ku-ring-gai (A)	3 519	970	46 621
<i>Total Central Northern Sydney (SSD) 2001</i>	<i>15 598</i>	<i>7 115</i>	<i>193 183</i>
<i>Total Central Northern Sydney (SSD) 1996</i>	<i>14 124</i>	<i>6 756</i>	<i>176 141</i>
<i>Northern Beaches (SSD)</i>			
Manly (A)	1 325	541	18 610
Pittwater (A)	2 269	1 127	27 280
Warringah (A)	5 979	3 703	66 813
<i>Total Northern Beaches (SSD) 2001</i>	<i>9 573</i>	<i>5 371</i>	<i>112 703</i>
<i>Total Northern Beaches (SSD) 1996</i>	<i>9 255</i>	<i>5 681</i>	<i>109 799</i>
<i>Gosford-Wyong (SSD)</i>			
Gosford (C)	6 689	4 725	63 313
Wyong (A)	5 471	4 931	47 231
<i>Total Gosford-Wyong (SSD) 2001</i>	<i>12 160</i>	<i>9 656</i>	<i>110 544</i>
<i>Total Gosford-Wyong (SSD) 1996</i>	<i>10 491</i>	<i>8 706</i>	<i>97 077</i>
<i>TOTAL SYDNEY (SD) 2001</i>	<i>164 650</i>	<i>120 722</i>	<i>1 816 225</i>
<i>TOTAL SYDNEY (SD) 1996</i>	<i>146 451</i>	<i>118 119</i>	<i>1 675 461</i>

(a) Applicable to employed persons only.

(b) Includes 'Inadequately described' and 'Not stated'.

<i>Geographic area</i>	<i>Managers and Administrators</i>	<i>Professionals</i>	<i>Associate Professionals</i>	<i>Tradespersons and Related Workers</i>	<i>Advanced Clerical and Service Workers</i>	<i>Intermediate Clerical, Sales and Service Workers</i>	<i>Intermediate Production and Transport Workers</i>
<b>HUNTER (SD)</b>							
Newcastle (SSD)							
Cessnock (C)	806	1 669	1 605	2 735	452	2 366	2 375
Lake Macquarie (C)	4 044	11 818	7 933	10 472	2 705	11 637	6 260
Maitland (C)	1 256	3 215	2 338	3 381	786	3 538	2 482
Newcastle (C) - Inner	197	797	298	129	52	327	53
Newcastle (C) - Remainder	2 754	11 072	6 091	6 482	1 751	9 308	4 267
Port Stephens (A)	1 458	2 705	2 602	3 709	725	3 392	1 970
<i>Total Newcastle (SSD) 2001</i>	<i>10 515</i>	<i>31 276</i>	<i>20 867</i>	<i>26 908</i>	<i>6 471</i>	<i>30 568</i>	<i>17 407</i>
<i>Total Newcastle (SSD) 1996</i>	<i>9 802</i>	<i>28 177</i>	<i>19 074</i>	<i>27 161</i>	<i>7 043</i>	<i>27 667</i>	<i>19 020</i>
Hunter SD Bal (SSD)							
Dungog (A)	525	441	290	442	132	381	275
Gloucester (A)	405	184	160	198	78	188	223
Great Lakes (A)	875	1 161	1 246	1 317	384	1 434	812
Merriwa (A)	223	71	56	131	36	88	83
Murrurundi (A)	218	56	74	106	19	86	75
Muswellbrook (A)	581	645	638	1 045	160	793	923
Scone (A)	588	496	396	665	126	496	467
Singleton (A)	884	1 022	896	1 839	291	1 129	1 438
<i>Total Hunter SD Bal (SSD) 2001</i>	<i>4 299</i>	<i>4 076</i>	<i>3 756</i>	<i>5 743</i>	<i>1 226</i>	<i>4 595</i>	<i>4 296</i>
<i>Total Hunter SD Bal (SSD) 1996</i>	<i>4 274</i>	<i>3 830</i>	<i>3 542</i>	<i>5 682</i>	<i>1 233</i>	<i>4 104</i>	<i>4 449</i>
<i>TOTAL HUNTER (SD) 2001</i>	<i>14 814</i>	<i>35 352</i>	<i>24 623</i>	<i>32 651</i>	<i>7 697</i>	<i>35 163</i>	<i>21 703</i>
<i>TOTAL HUNTER (SD) 1996</i>	<i>14 076</i>	<i>32 007</i>	<i>22 616</i>	<i>32 843</i>	<i>8 276</i>	<i>31 771</i>	<i>23 469</i>
<b>ILLAWARRA (SD)</b>							
Wollongong (SSD)							
Kiama (A)	671	1 862	1 028	1 083	283	1 132	469
Shellharbour (C)	975	2 503	2 351	3 783	705	3 881	3 013
Wollongong (C)	4 150	14 211	8 222	10 326	2 468	12 045	6 775
<i>Total Wollongong (SSD) 2001</i>	<i>5 796</i>	<i>18 576</i>	<i>11 601</i>	<i>15 192</i>	<i>3 456</i>	<i>17 058</i>	<i>10 257</i>
<i>Total Wollongong (SSD) 1996</i>	<i>5 349</i>	<i>16 774</i>	<i>10 145</i>	<i>14 949</i>	<i>3 741</i>	<i>15 129</i>	<i>11 081</i>
Nowra-Bomaderry (SSD)							
Shoalhaven (C) - Pt A	650	1 633	1 346	1 783	404	1 715	950
<i>Total Nowra-Bomaderry (SSD) 2001</i>	<i>650</i>	<i>1 633</i>	<i>1 346</i>	<i>1 783</i>	<i>404</i>	<i>1 715</i>	<i>950</i>
<i>Total Nowra-Bomaderry (SSD) 1996</i>	<i>745</i>	<i>1 575</i>	<i>1 350</i>	<i>1 713</i>	<i>434</i>	<i>1 544</i>	<i>970</i>
Illawarra SD Bal (SSD)							
Shoalhaven (C) - Pt B	1 221	2 472	2 265	2 739	649	2 495	1 318
Wingecarribee (A)	1 641	3 019	2 027	2 458	715	2 342	1 219
<i>Total Illawarra SD Bal (SSD) 2001</i>	<i>2 862</i>	<i>5 491</i>	<i>4 292</i>	<i>5 197</i>	<i>1 364</i>	<i>4 837</i>	<i>2 537</i>
<i>Total Illawarra SD Bal (SSD) 1996</i>	<i>2 552</i>	<i>4 522</i>	<i>3 568</i>	<i>4 583</i>	<i>1 306</i>	<i>3 867</i>	<i>2 287</i>
<i>TOTAL ILLAWARRA (SD) 2001</i>	<i>9 308</i>	<i>25 700</i>	<i>17 239</i>	<i>22 172</i>	<i>5 224</i>	<i>23 610</i>	<i>13 744</i>
<i>TOTAL ILLAWARRA (SD) 1996</i>	<i>8 646</i>	<i>22 871</i>	<i>15 063</i>	<i>21 245</i>	<i>5 481</i>	<i>20 540</i>	<i>14 338</i>
<b>RICHMOND-TWEED (SD)</b>							
Tweed Heads (SSD)							
Tweed (A) - Pt A	749	1 934	1 925	2 093	552	2 652	1 107
<i>Total Tweed Heads (SSD) 2001</i>	<i>749</i>	<i>1 934</i>	<i>1 925</i>	<i>2 093</i>	<i>552</i>	<i>2 652</i>	<i>1 107</i>
<i>Total Tweed Heads (SSD) 1996</i>	<i>716</i>	<i>1 548</i>	<i>1 579</i>	<i>1 833</i>	<i>491</i>	<i>2 142</i>	<i>1 019</i>
Lismore (SSD)							
Lismore (C) - Pt A	645	1 951	1 246	1 287	404	1 981	870
<i>Total Lismore (SSD) 2001</i>	<i>645</i>	<i>1 951</i>	<i>1 246</i>	<i>1 287</i>	<i>404</i>	<i>1 981</i>	<i>870</i>
<i>Total Lismore (SSD) 1996</i>	<i>679</i>	<i>2 052</i>	<i>1 358</i>	<i>1 450</i>	<i>487</i>	<i>1 976</i>	<i>888</i>

(a) Applicable to employed persons only.

<i>Geographic area</i>	<i>Elementary Clerical, Sales and Service Workers</i>	<i>Labourers and Related Workers</i>	<i>Total(b)</i>
<b>HUNTER (SD)</b>			
Newcastle (SSD)			
Cessnock (C)	1 759	2 004	16 051
Lake Macquarie (C)	8 126	5 786	70 111
Maitland (C)	2 333	2 330	22 059
Newcastle (C) - Inner	211	93	2 187
Newcastle (C) - Remainder	5 951	4 485	53 058
Port Stephens (A)	2 301	1 965	21 222
<i>Total Newcastle (SSD) 2001</i>	<i>20 681</i>	<i>16 663</i>	<i>184 688</i>
<i>Total Newcastle (SSD) 1996</i>	<i>17 522</i>	<i>15 939</i>	<i>175 499</i>
Hunter SD Bal (SSD)			
Dungog (A)	203	373	3 127
Gloucester (A)	119	233	1 821
Great Lakes (A)	984	1 063	9 475
Merriwa (A)	39	173	924
Murrurundi (A)	41	158	853
Muswellbrook (A)	478	842	6 228
Scone (A)	321	650	4 273
Singleton (A)	705	872	9 254
<i>Total Hunter SD Bal (SSD) 2001</i>	<i>2 890</i>	<i>4 364</i>	<i>35 955</i>
<i>Total Hunter SD Bal (SSD) 1996</i>	<i>2 570</i>	<i>4 133</i>	<i>34 745</i>
<b>TOTAL HUNTER (SD) 2001</b>	<b>23 571</b>	<b>21 027</b>	<b>220 643</b>
<b>TOTAL HUNTER (SD) 1996</b>	<b>20 092</b>	<b>20 072</b>	<b>210 244</b>
<b>ILLAWARRA (SD)</b>			
Wollongong (SSD)			
Kiama (A)	684	501	7 871
Shellharbour (C)	2 825	2 284	22 802
Wollongong (C)	7 496	5 963	73 153
<i>Total Wollongong (SSD) 2001</i>	<i>11 005</i>	<i>8 748</i>	<i>103 826</i>
<i>Total Wollongong (SSD) 1996</i>	<i>8 790</i>	<i>8 073</i>	<i>96 703</i>
Nowra-Bomaderry (SSD)			
Shoalhaven (C) - Pt A	1 186	1 010	10 882
<i>Total Nowra-Bomaderry (SSD) 2001</i>	<i>1 186</i>	<i>1 010</i>	<i>10 882</i>
<i>Total Nowra-Bomaderry (SSD) 1996</i>	<i>1 112</i>	<i>942</i>	<i>10 618</i>
Illawarra SD Bal (SSD)			
Shoalhaven (C) - Pt B	1 753	1 545	16 820
Wingecarribee (A)	1 459	1 649	16 874
<i>Total Illawarra SD Bal (SSD) 2001</i>	<i>3 212</i>	<i>3 194</i>	<i>33 694</i>
<i>Total Illawarra SD Bal (SSD) 1996</i>	<i>2 443</i>	<i>2 724</i>	<i>28 645</i>
<b>TOTAL ILLAWARRA (SD) 2001</b>	<b>15 403</b>	<b>12 952</b>	<b>148 402</b>
<b>TOTAL ILLAWARRA (SD) 1996</b>	<b>12 345</b>	<b>11 739</b>	<b>135 966</b>
<b>RICHMOND-TWEED (SD)</b>			
Tweed Heads (SSD)			
Tweed (A) - Pt A	1 987	1 363	14 694
<i>Total Tweed Heads (SSD) 2001</i>	<i>1 987</i>	<i>1 363</i>	<i>14 694</i>
<i>Total Tweed Heads (SSD) 1996</i>	<i>1 440</i>	<i>1 236</i>	<i>12 377</i>
Lismore (SSD)			
Lismore (C) - Pt A	1 464	1 106	11 149
<i>Total Lismore (SSD) 2001</i>	<i>1 464</i>	<i>1 106</i>	<i>11 149</i>
<i>Total Lismore (SSD) 1996</i>	<i>1 440</i>	<i>1 151</i>	<i>11 752</i>

(a) Applicable to employed persons only.

(b) Includes 'Inadequately described' and 'Not stated'.



<i>Geographic area</i>	<i>Managers and Administrators</i>	<i>Professionals</i>	<i>Associate Professionals</i>	<i>Tradespersons and Related Workers</i>	<i>Advanced Clerical and Service Workers</i>	<i>Intermediate Clerical, Sales and Service Workers</i>	<i>Intermediate Production and Transport Workers</i>
<i>RICHMOND-TWEED (SD) cont.</i>							
<i>Richmond-Tweed SD Bal (SSD)</i>							
Ballina (A)	1 412	2 495	1 843	1 703	510	2 210	906
Byron (A)	978	2 165	1 519	1 290	346	1 539	620
Kyogle (A)	642	388	254	307	99	380	275
Lismore (C) - Pt B	790	911	465	491	160	627	305
Richmond Valley (A) - Casino	186	338	341	395	99	541	340
Richmond Valley (A) Bal	480	387	339	426	100	414	352
Tweed (A) - Pt B	998	1 328	1 002	1 262	331	1 244	797
<i>Total Richmond-Tweed SD Bal (SSD) 2001</i>	<i>5 486</i>	<i>8 012</i>	<i>5 763</i>	<i>5 874</i>	<i>1 645</i>	<i>6 955</i>	<i>3 595</i>
<i>Total Richmond-Tweed SD Bal (SSD) 1996</i>	<i>5 555</i>	<i>6 825</i>	<i>4 994</i>	<i>5 750</i>	<i>1 623</i>	<i>6 174</i>	<i>3 522</i>
<i>TOTAL RICHMOND-TWEED (SD) 2001</i>	<i>6 880</i>	<i>11 897</i>	<i>8 934</i>	<i>9 254</i>	<i>2 601</i>	<i>11 588</i>	<i>5 572</i>
<i>TOTAL RICHMOND-TWEED (SD) 1996</i>	<i>6 950</i>	<i>10 425</i>	<i>7 931</i>	<i>9 033</i>	<i>2 601</i>	<i>10 292</i>	<i>5 429</i>
<i>MID-NORTH COAST (SD)</i>							
<i>Coffs Harbour (SSD)</i>							
Coffs Harbour (C) - Pt A	1 232	2 616	2 341	2 107	680	3 154	1 203
<i>Total Coffs Harbour (SSD) 2001</i>	<i>1 232</i>	<i>2 616</i>	<i>2 341</i>	<i>2 107</i>	<i>680</i>	<i>3 154</i>	<i>1 203</i>
<i>Total Coffs Harbour (SSD) 1996</i>	<i>1 293</i>	<i>2 301</i>	<i>2 105</i>	<i>2 086</i>	<i>737</i>	<i>2 661</i>	<i>1 194</i>
<i>Port Macquarie (SSD)</i>							
Hastings (A) - Pt A	872	2 255	1 873	1 607	554	2 432	835
<i>Total Port Macquarie (SSD) 2001</i>	<i>872</i>	<i>2 255</i>	<i>1 873</i>	<i>1 607</i>	<i>554</i>	<i>2 432</i>	<i>835</i>
<i>Total Port Macquarie (SSD) 1996</i>	<i>731</i>	<i>1 823</i>	<i>1 662</i>	<i>1 489</i>	<i>483</i>	<i>1 951</i>	<i>699</i>
<i>Clarence (excl. Coffs Harbour) (SSD)</i>							
Bellingen (A)	503	742	439	495	123	541	294
Coffs Harbour (C) - Pt B	498	825	542	711	173	835	337
Copmanhurst (A)	238	199	128	138	49	224	138
Grafton (C)	324	851	600	717	170	1 125	483
Maclean (A)	515	705	656	634	200	737	536
Nambucca (A)	592	710	555	647	172	786	449
Pristine Waters (A) - Nymboida	226	202	155	177	47	246	144
Pristine Waters (A) - Ulmarra	241	224	163	220	57	275	202
<i>Total Clarence (excl. Coffs Harbour) (SSD) 2001</i>	<i>3 137</i>	<i>4 458</i>	<i>3 238</i>	<i>3 739</i>	<i>991</i>	<i>4 769</i>	<i>2 583</i>
<i>Total Clarence (excl. Coffs Harbour) (SSD) 1996</i>	<i>3 273</i>	<i>4 033</i>	<i>2 984</i>	<i>3 720</i>	<i>1 009</i>	<i>4 223</i>	<i>2 627</i>
<i>Hastings (excl. Port Macquarie) (SSD)</i>							
Greater Taree (C)	1 314	2 080	1 549	1 967	489	2 151	1 200
Hastings (A) - Pt B	869	1 193	918	1 264	344	1 321	766
Kempsey (A)	772	1 123	876	1 120	257	1 353	805
Lord Howe Island	24	48	45	22	6	38	10
<i>Total Hastings (excl. Port Macquarie) (SSD) 2001</i>	<i>2 979</i>	<i>4 444</i>	<i>3 388</i>	<i>4 373</i>	<i>1 096</i>	<i>4 863</i>	<i>2 781</i>
<i>Total Hastings (excl. Port Macquarie) (SSD) 1996</i>	<i>3 116</i>	<i>3 973</i>	<i>3 167</i>	<i>4 247</i>	<i>1 101</i>	<i>4 163</i>	<i>2 798</i>
<i>TOTAL MID-NORTH COAST (SD) 2001</i>	<i>8 220</i>	<i>13 773</i>	<i>10 840</i>	<i>11 826</i>	<i>3 321</i>	<i>15 218</i>	<i>7 402</i>
<i>TOTAL MID-NORTH COAST (SD) 1996</i>	<i>8 413</i>	<i>12 130</i>	<i>9 918</i>	<i>11 542</i>	<i>3 330</i>	<i>12 998</i>	<i>7 318</i>

(a) Applicable to employed persons only.

<i>Geographic area</i>	<i>Elementary Clerical, Sales and Service Workers</i>	<i>Labourers and Related Workers</i>	<i>Total(b)</i>
<i>RICHMOND-TWEED (SD) cont.</i>			
<i>Richmond-Tweed SD Bal (SSD)</i>			
Ballina (A)	1 518	1 317	14 166
Byron (A)	1 027	1 041	10 772
Kyogle (A)	225	425	3 084
Lismore (C) - Pt B	366	481	4 665
Richmond Valley (A) - Casino	389	714	3 413
Richmond Valley (A) Bal	280	481	3 362
Tweed (A) - Pt B	934	1 109	9 186
<i>Total Richmond-Tweed SD Bal (SSD) 2001</i>	<i>4 739</i>	<i>5 568</i>	<i>48 648</i>
<i>Total Richmond-Tweed SD Bal (SSD) 1996</i>	<i>4 188</i>	<i>5 250</i>	<i>45 146</i>
<i>TOTAL RICHMOND-TWEED (SD) 2001</i>	<i>8 190</i>	<i>8 037</i>	<i>74 491</i>
<i>TOTAL RICHMOND-TWEED (SD) 1996</i>	<i>7 068</i>	<i>7 637</i>	<i>69 275</i>
<i>MID-NORTH COAST (SD)</i>			
<i>Coffs Harbour (SSD)</i>			
Coffs Harbour (C) - Pt A	2 208	1 402	17 277
<i>Total Coffs Harbour (SSD) 2001</i>	<i>2 208</i>	<i>1 402</i>	<i>17 277</i>
<i>Total Coffs Harbour (SSD) 1996</i>	<i>1 863</i>	<i>1 354</i>	<i>15 987</i>
<i>Port Macquarie (SSD)</i>			
Hastings (A) - Pt A	1 511	1 059	13 260
<i>Total Port Macquarie (SSD) 2001</i>	<i>1 511</i>	<i>1 059</i>	<i>13 260</i>
<i>Total Port Macquarie (SSD) 1996</i>	<i>1 264</i>	<i>949</i>	<i>11 287</i>
<i>Clarence (excl. Coffs Harbour) (SSD)</i>			
Bellingen (A)	331	452	4 005
Coffs Harbour (C) - Pt B	570	483	5 093
Copmanhurst (A)	129	169	1 441
Grafton (C)	773	668	5 843
Maclean (A)	470	561	5 108
Nambucca (A)	463	558	5 044
Pristine Waters (A) - Nymboida	162	153	1 546
Pristine Waters (A) - Ulmarra	159	273	1 873
<i>Total Clarence (excl. Coffs Harbour) (SSD) 2001</i>	<i>3 057</i>	<i>3 317</i>	<i>29 953</i>
<i>Total Clarence (excl. Coffs Harbour) (SSD) 1996</i>	<i>2 645</i>	<i>3 175</i>	<i>28 498</i>
<i>Hastings (excl. Port Macquarie) (SSD)</i>			
Greater Taree (C)	1 509	1 806	14 348
Hastings (A) - Pt B	857	871	8 591
Kempsey (A)	975	955	8 396
Lord Howe Island	17	27	246
<i>Total Hastings (excl. Port Macquarie) (SSD) 2001</i>	<i>3 358</i>	<i>3 659</i>	<i>31 581</i>
<i>Total Hastings (excl. Port Macquarie) (SSD) 1996</i>	<i>2 831</i>	<i>3 377</i>	<i>29 546</i>
<i>TOTAL MID-NORTH COAST (SD) 2001</i>	<i>10 134</i>	<i>9 437</i>	<i>92 071</i>
<i>TOTAL MID-NORTH COAST (SD) 1996</i>	<i>8 603</i>	<i>8 855</i>	<i>85 318</i>

(a) Applicable to employed persons only.

(b) Includes 'Inadequately described' and 'Not stated'.

OCCUPATION, by Statistical Local Area(a) *continued*

<i>Geographic area</i>	<i>Managers and Administrators</i>	<i>Professionals</i>	<i>Associate Professionals</i>	<i>Tradespersons and Related Workers</i>	<i>Advanced Clerical and Service Workers</i>	<i>Intermediate Clerical, Sales and Service Workers</i>	<i>Intermediate Production and Transport Workers</i>
<b>NORTHERN (SD)</b>							
Tamworth (SSD)							
Parry (A) - Pt A	269	353	240	342	90	370	196
Tamworth (C)	904	2 426	1 739	1 989	526	2 442	1 175
<i>Total Tamworth (SSD) 2001</i>	<i>1 173</i>	<i>2 779</i>	<i>1 979</i>	<i>2 331</i>	<i>616</i>	<i>2 812</i>	<i>1 371</i>
<i>Total Tamworth (SSD) 1996</i>	<i>1 126</i>	<i>2 560</i>	<i>1 852</i>	<i>2 295</i>	<i>671</i>	<i>2 700</i>	<i>1 282</i>
Northern Slopes (excl. Tamworth) (SSD)							
Barraba (A)	230	81	64	78	15	85	42
Bingara (A)	212	77	53	52	17	68	58
Gunnedah (A)	841	561	484	485	193	633	458
Inverell (A) - Pt A	540	189	126	189	48	190	107
Manilla (A)	252	100	83	118	29	129	86
Nundle (A)	157	53	40	60	17	43	33
Parry (A) - Pt B	746	334	248	312	111	354	261
Quirindi (A)	468	217	160	196	81	239	190
Yallaroi (A)	462	120	78	92	37	121	118
<i>Total Northern Slopes (excl. Tamworth) (SSD) 2001</i>	<i>3 908</i>	<i>1 732</i>	<i>1 336</i>	<i>1 582</i>	<i>548</i>	<i>1 862</i>	<i>1 353</i>
<i>Total Northern Slopes (excl. Tamworth) (SSD) 1996</i>	<i>4 073</i>	<i>1 741</i>	<i>1 267</i>	<i>1 698</i>	<i>542</i>	<i>1 691</i>	<i>1 409</i>
Northern Tablelands (SSD)							
Armidale Dumaresq (A) - City	499	1 848	994	846	246	1 426	383
Armidale Dumaresq (A) Bal	477	412	222	174	80	187	63
Glen Innes (A)	165	287	257	299	62	333	184
Guyra (A)	500	133	120	180	44	185	96
Inverell (A) - Pt B	395	495	405	538	117	611	266
Severn (A)	498	106	76	78	28	94	54
Tenterfield (A)	550	251	211	263	65	271	212
Uralla (A)	407	372	228	303	61	312	156
Walcha (A)	511	130	100	171	39	114	94
<i>Total Northern Tablelands (SSD) 2001</i>	<i>4 002</i>	<i>4 034</i>	<i>2 613</i>	<i>2 852</i>	<i>742</i>	<i>3 533</i>	<i>1 508</i>
<i>Total Northern Tablelands (SSD) 1996</i>	<i>3 877</i>	<i>4 013</i>	<i>2 635</i>	<i>2 814</i>	<i>859</i>	<i>3 365</i>	<i>1 537</i>
North Central Plain (SSD)							
Moree Plains (A)	1 261	773	673	834	302	866	716
Narrabri (A)	1 100	737	624	697	258	775	665
<i>Total North Central Plain (SSD) 2001</i>	<i>2 361</i>	<i>1 510</i>	<i>1 297</i>	<i>1 531</i>	<i>560</i>	<i>1 641</i>	<i>1 381</i>
<i>Total North Central Plain (SSD) 1996</i>	<i>2 362</i>	<i>1 409</i>	<i>1 259</i>	<i>1 467</i>	<i>531</i>	<i>1 467</i>	<i>1 415</i>
<i>TOTAL NORTHERN (SD) 2001</i>	<i>11 444</i>	<i>10 055</i>	<i>7 225</i>	<i>8 296</i>	<i>2 466</i>	<i>9 848</i>	<i>5 613</i>
<i>TOTAL NORTHERN (SD) 1996</i>	<i>11 438</i>	<i>9 723</i>	<i>7 013</i>	<i>8 274</i>	<i>2 603</i>	<i>9 223</i>	<i>5 643</i>
<b>NORTH WESTERN (SD)</b>							
Dubbo (SSD)							
Dubbo (C) - Pt A	1 068	2 301	1 759	2 074	587	2 591	1 254
<i>Total Dubbo (SSD) 2001</i>	<i>1 068</i>	<i>2 301</i>	<i>1 759</i>	<i>2 074</i>	<i>587</i>	<i>2 591</i>	<i>1 254</i>
<i>Total Dubbo (SSD) 1996</i>	<i>939</i>	<i>2 116</i>	<i>1 691</i>	<i>1 981</i>	<i>622</i>	<i>2 376</i>	<i>1 221</i>

(a) Applicable to employed persons only.

<i>Geographic area</i>	<i>Elementary Clerical, Sales and Service Workers</i>	<i>Labourers and Related Workers</i>	<i>Total(b)</i>
<b>NORTHERN (SD)</b>			
Tamworth (SSD)			
Parry (A) - Pt A	234	281	2 411
Tamworth (C)	1 576	1 630	14 654
<i>Total Tamworth (SSD) 2001</i>	<i>1 810</i>	<i>1 911</i>	<i>17 065</i>
<i>Total Tamworth (SSD) 1996</i>	<i>1 656</i>	<i>1 703</i>	<i>16 252</i>
Northern Slopes (excl. Tamworth) (SSD)			
Barraba (A)	50	128	790
Bingara (A)	37	111	713
Gunnedah (A)	363	541	4 675
Inverell (A) - Pt A	112	249	1 792
Manilla (A)	69	135	1 019
Nundle (A)	27	83	523
Parry (A) - Pt B	170	347	2 945
Quirindi (A)	112	283	1 999
Yallaroi (A)	52	185	1 295
<i>Total Northern Slopes (excl. Tamworth) (SSD) 2001</i>	<i>992</i>	<i>2 062</i>	<i>15 751</i>
<i>Total Northern Slopes (excl. Tamworth) (SSD) 1996</i>	<i>960</i>	<i>2 061</i>	<i>16 005</i>
Northern Tablelands (SSD)			
Armidale Dumaresq (A) - City	831	651	7 841
Armidale Dumaresq (A) Bal	91	195	1 929
Glen Innes (A)	216	248	2 101
Guyra (A)	92	248	1 634
Inverell (A) - Pt B	431	603	3 965
Severn (A)	55	124	1 130
Tenterfield (A)	159	402	2 431
Uralla (A)	200	307	2 394
Walcha (A)	62	193	1 430
<i>Total Northern Tablelands (SSD) 2001</i>	<i>2 137</i>	<i>2 971</i>	<i>24 855</i>
<i>Total Northern Tablelands (SSD) 1996</i>	<i>2 018</i>	<i>2 671</i>	<i>24 470</i>
North Central Plain (SSD)			
Moree Plains (A)	465	911	6 988
Narrabri (A)	459	699	6 135
<i>Total North Central Plain (SSD) 2001</i>	<i>924</i>	<i>1 610</i>	<i>13 123</i>
<i>Total North Central Plain (SSD) 1996</i>	<i>862</i>	<i>1 523</i>	<i>12 727</i>
<i>TOTAL NORTHERN (SD) 2001</i>	<i>5 863</i>	<i>8 554</i>	<i>70 794</i>
<i>TOTAL NORTHERN (SD) 1996</i>	<i>5 496</i>	<i>7 958</i>	<i>69 454</i>
<b>NORTH WESTERN (SD)</b>			
Dubbo (SSD)			
Dubbo (C) - Pt A	1 627	1 494	14 993
<i>Total Dubbo (SSD) 2001</i>	<i>1 627</i>	<i>1 494</i>	<i>14 993</i>
<i>Total Dubbo (SSD) 1996</i>	<i>1 426</i>	<i>1 407</i>	<i>14 109</i>

(a) Applicable to employed persons only.

(b) Includes 'Inadequately described' and 'Not stated'.

<i>Geographic area</i>	<i>Managers and Administrators</i>	<i>Professionals</i>	<i>Associate Professionals</i>	<i>Tradespersons and Related Workers</i>	<i>Advanced Clerical and Service Workers</i>	<i>Intermediate Clerical, Sales and Service Workers</i>	<i>Intermediate Production and Transport Workers</i>
<b>NORTH WESTERN (SD) <i>cont.</i></b>							
<b>Central Macquarie (excl. Dubbo) (SSD)</b>							
Coolah (A)	443	138	106	154	41	119	109
Coonabarabran (A)	591	324	245	224	64	265	175
Dubbo (C) - Pt B	339	225	158	195	60	205	132
Gilgandra (A)	551	192	170	191	52	223	118
Mudgee (A)	919	864	689	997	212	816	618
Narromine (A)	634	305	249	311	89	319	256
Wellington (A)	594	373	305	337	74	363	176
<i>Total Central Macquarie (excl. Dubbo) (SSD) 2001</i>	<i>4 071</i>	<i>2 421</i>	<i>1 922</i>	<i>2 409</i>	<i>592</i>	<i>2 310</i>	<i>1 584</i>
<i>Total Central Macquarie (excl. Dubbo) (SSD) 1996</i>	<i>3 973</i>	<i>2 191</i>	<i>1 745</i>	<i>2 345</i>	<i>629</i>	<i>2 164</i>	<i>1 610</i>
<b>Macquarie-Barwon (SSD)</b>							
Bogan (A)	359	121	119	147	27	136	115
Coonamble (A)	446	200	164	199	63	195	143
Walgett (A)	585	352	256	308	73	345	368
Warren (A)	404	134	104	154	73	149	168
<i>Total Macquarie-Barwon (SSD) 2001</i>	<i>1 794</i>	<i>807</i>	<i>643</i>	<i>808</i>	<i>236</i>	<i>825</i>	<i>794</i>
<i>Total Macquarie-Barwon (SSD) 1996</i>	<i>1 729</i>	<i>791</i>	<i>666</i>	<i>871</i>	<i>216</i>	<i>766</i>	<i>855</i>
<b>Upper Darling (SSD)</b>							
Bourke (A)	290	254	178	181	31	195	151
Brewarrina (A)	155	101	69	68	16	95	60
Cobar (A)	320	251	274	412	39	237	335
<i>Total Upper Darling (SSD) 2001</i>	<i>765</i>	<i>606</i>	<i>521</i>	<i>661</i>	<i>86</i>	<i>527</i>	<i>546</i>
<i>Total Upper Darling (SSD) 1996</i>	<i>731</i>	<i>590</i>	<i>504</i>	<i>763</i>	<i>124</i>	<i>514</i>	<i>564</i>
<b>TOTAL NORTH WESTERN (SD) 2001</b>	<b>7 698</b>	<b>6 135</b>	<b>4 845</b>	<b>5 952</b>	<b>1 501</b>	<b>6 253</b>	<b>4 178</b>
<b>TOTAL NORTH WESTERN (SD) 1996</b>	<b>7 372</b>	<b>5 688</b>	<b>4 606</b>	<b>5 960</b>	<b>1 591</b>	<b>5 820</b>	<b>4 250</b>
<b>CENTRAL WEST (SD)</b>							
<b>Bathurst-Orange (SSD)</b>							
Bathurst (C)	841	2 328	1 355	1 567	413	2 171	952
Blayney (A) - Pt A	230	210	185	241	44	249	217
Cabonne (A) - Pt A	260	230	133	103	49	119	50
Evans (A) - Pt A	135	91	56	70	23	70	36
Orange (C)	1 062	2 524	1 736	1 918	502	2 464	1 389
<i>Total Bathurst-Orange (SSD) 2001</i>	<i>2 528</i>	<i>5 383</i>	<i>3 465</i>	<i>3 899</i>	<i>1 031</i>	<i>5 073</i>	<i>2 644</i>
<i>Total Bathurst-Orange (SSD) 1996</i>	<i>2 334</i>	<i>5 044</i>	<i>3 103</i>	<i>3 793</i>	<i>1 106</i>	<i>4 880</i>	<i>2 544</i>
<b>Central Tablelands (excl. Bathurst-Orange) (SSD)</b>							
Blayney (A) - Pt B	208	64	61	68	16	64	64
Cabonne (A) - Pt B	75	53	35	59	18	54	46
Evans (A) - Pt B	387	272	157	214	48	220	127
Greater Lithgow (C)	425	793	775	1 244	183	1 074	1 155
Oberon (A)	326	199	162	292	57	242	317
Rylstone (A)	266	130	110	168	44	128	163
<i>Total Central Tablelands (excl. Bathurst-Orange) (SSD) 2001</i>	<i>1 687</i>	<i>1 511</i>	<i>1 300</i>	<i>2 045</i>	<i>366</i>	<i>1 782</i>	<i>1 872</i>
<i>Total Central Tablelands (excl. Bathurst-Orange) (SSD) 1996</i>	<i>1 685</i>	<i>1 488</i>	<i>1 209</i>	<i>2 115</i>	<i>368</i>	<i>1 648</i>	<i>2 298</i>

(a) Applicable to employed persons only.

<i>Geographic area</i>	<i>Elementary Clerical, Sales and Service Workers</i>	<i>Labourers and Related Workers</i>	<i>Total(b)</i>
<b>NORTH WESTERN (SD) <i>cont.</i></b>			
<b>Central Macquarie (excl. Dubbo) (SSD)</b>			
Coolah (A)	73	184	1 398
Coonabarabran (A)	180	321	2 444
Dubbo (C) - Pt B	121	164	1 634
Gilgandra (A)	111	204	1 874
Mudgee (A)	633	1 124	7 007
Narromine (A)	170	385	2 767
Wellington (A)	230	325	2 842
<i>Total Central Macquarie (excl. Dubbo) (SSD) 2001</i>	<i>1 518</i>	<i>2 707</i>	<i>19 966</i>
<i>Total Central Macquarie (excl. Dubbo) (SSD) 1996</i>	<i>1 266</i>	<i>2 383</i>	<i>18 941</i>
<b>Macquarie-Barwon (SSD)</b>			
Bogan (A)	73	162	1 285
Coonamble (A)	104	294	1 872
Walgett (A)	162	438	3 037
Warren (A)	68	237	1 527
<i>Total Macquarie-Barwon (SSD) 2001</i>	<i>407</i>	<i>1 131</i>	<i>7 721</i>
<i>Total Macquarie-Barwon (SSD) 1996</i>	<i>390</i>	<i>1 135</i>	<i>7 717</i>
<b>Upper Darling (SSD)</b>			
Bourke (A)	96	236	1 676
Brewarrina (A)	35	147	781
Cobar (A)	142	271	2 331
<i>Total Upper Darling (SSD) 2001</i>	<i>273</i>	<i>654</i>	<i>4 788</i>
<i>Total Upper Darling (SSD) 1996</i>	<i>261</i>	<i>686</i>	<i>4 952</i>
<b>TOTAL NORTH WESTERN (SD) 2001</b>	<b>3 825</b>	<b>5 986</b>	<b>47 468</b>
<b>TOTAL NORTH WESTERN (SD) 1996</b>	<b>3 343</b>	<b>5 611</b>	<b>45 719</b>
<b>CENTRAL WEST (SD)</b>			
<b>Bathurst-Orange (SSD)</b>			
Bathurst (C)	1 524	1 478	12 837
Blayney (A) - Pt A	150	289	1 849
Cabonne (A) - Pt A	72	112	1 146
Evans (A) - Pt A	44	61	599
Orange (C)	1 578	1 975	15 432
<i>Total Bathurst-Orange (SSD) 2001</i>	<i>3 368</i>	<i>3 915</i>	<i>31 863</i>
<i>Total Bathurst-Orange (SSD) 1996</i>	<i>2 799</i>	<i>3 769</i>	<i>30 086</i>
<b>Central Tablelands (excl. Bathurst-Orange) (SSD)</b>			
Blayney (A) - Pt B	26	112	697
Cabonne (A) - Pt B	39	42	428
Evans (A) - Pt B	92	193	1 740
Greater Lithgow (C)	771	717	7 291
Oberon (A)	140	249	2 025
Rylstone (A)	66	189	1 290
<i>Total Central Tablelands (excl. Bathurst-Orange) (SSD) 2001</i>	<i>1 134</i>	<i>1 502</i>	<i>13 471</i>
<i>Total Central Tablelands (excl. Bathurst-Orange) (SSD) 1996</i>	<i>923</i>	<i>1 566</i>	<i>13 739</i>

(a) Applicable to employed persons only.

(b) Includes 'Inadequately described' and 'Not stated'.

<i>Geographic area</i>	<i>Managers and Administrators</i>	<i>Professionals</i>	<i>Associate Professionals</i>	<i>Tradespersons and Related Workers</i>	<i>Advanced Clerical and Service Workers</i>	<i>Intermediate Clerical, Sales and Service Workers</i>	<i>Intermediate Production and Transport Workers</i>
<i>CENTRAL WEST (SD) cont.</i>							
<i>Lachlan (SSD)</i>							
Bland (A)	912	246	233	307	76	290	200
Cabonne (A) - Pt C	854	384	316	478	115	393	273
Cowra (A)	797	581	476	670	168	593	366
Forbes (A)	786	482	376	475	146	463	269
Lachlan (A)	949	336	233	316	86	295	217
Parkes (A)	931	678	683	750	179	787	624
Weddin (A)	489	176	114	149	39	131	95
<i>Total Lachlan (SSD) 2001</i>	<i>5 718</i>	<i>2 883</i>	<i>2 431</i>	<i>3 145</i>	<i>809</i>	<i>2 952</i>	<i>2 044</i>
<i>Total Lachlan (SSD) 1996</i>	<i>5 605</i>	<i>2 833</i>	<i>2 382</i>	<i>3 097</i>	<i>813</i>	<i>2 791</i>	<i>2 119</i>
<i>TOTAL CENTRAL WEST (SD) 2001</i>	<i>9 933</i>	<i>9 777</i>	<i>7 196</i>	<i>9 089</i>	<i>2 206</i>	<i>9 807</i>	<i>6 560</i>
<i>TOTAL CENTRAL WEST (SD) 1996</i>	<i>9 624</i>	<i>9 365</i>	<i>6 694</i>	<i>9 005</i>	<i>2 287</i>	<i>9 319</i>	<i>6 961</i>
<i>SOUTH EASTERN (SD)</i>							
<i>Queanbeyan (SSD)</i>							
Queanbeyan (C)	1 204	2 219	2 094	1 982	559	2 826	1 240
Yarrowlumla (A) - Pt A	743	1 258	747	623	203	700	277
<i>Total Queanbeyan (SSD) 2001</i>	<i>1 947</i>	<i>3 477</i>	<i>2 841</i>	<i>2 605</i>	<i>762</i>	<i>3 526</i>	<i>1 517</i>
<i>Total Queanbeyan (SSD) 1996</i>	<i>1 516</i>	<i>2 491</i>	<i>2 385</i>	<i>2 406</i>	<i>668</i>	<i>3 173</i>	<i>1 410</i>
<i>Southern Tablelands (excl. Queanbeyan) (SSD)</i>							
Boorowa (A)	298	88	74	140	33	75	46
Crookwell (A)	552	172	147	236	32	190	116
Goulburn (C)	414	1 118	1 033	1 071	209	1 518	1 029
Gunning (A)	339	177	105	120	39	130	50
Harden (A)	369	126	126	182	48	133	116
Mulwaree (A)	543	375	247	341	93	339	244
Tallaganda (A)	261	186	134	135	33	136	63
Yarrowlumla (A) - Pt B	36	44	13	11	5	23	3
Yass (A)	804	799	613	592	182	689	261
Young (A)	728	525	452	640	158	553	300
<i>Total Southern Tablelands (excl. Queanbeyan) (SSD) 2001</i>	<i>4 344</i>	<i>3 610</i>	<i>2 944</i>	<i>3 468</i>	<i>832</i>	<i>3 786</i>	<i>2 227</i>
<i>Total Southern Tablelands (excl. Queanbeyan) (SSD) 1996</i>	<i>4 128</i>	<i>3 356</i>	<i>3 122</i>	<i>3 301</i>	<i>846</i>	<i>3 547</i>	<i>2 301</i>
<i>Lower South Coast (SSD)</i>							
Bega Valley (A)	1 168	1 590	1 506	1 437	422	1 611	943
Eurobodalla (A)	755	1 455	1 497	1 459	374	1 647	760
<i>Total Lower South Coast (SSD) 2001</i>	<i>1 923</i>	<i>3 045</i>	<i>3 003</i>	<i>2 896</i>	<i>796</i>	<i>3 258</i>	<i>1 703</i>
<i>Total Lower South Coast (SSD) 1996</i>	<i>1 943</i>	<i>2 648</i>	<i>2 685</i>	<i>2 586</i>	<i>764</i>	<i>2 831</i>	<i>1 609</i>
<i>Snowy (SSD)</i>							
Bombala (A)	254	121	85	132	28	91	147
Cooma-Monaro (A)	462	644	517	530	141	573	299
Snowy River (A)	1 224	1 950	1 874	1 217	382	1 477	656
<i>Total Snowy (SSD) 2001</i>	<i>1 940</i>	<i>2 715</i>	<i>2 476</i>	<i>1 879</i>	<i>551</i>	<i>2 141</i>	<i>1 102</i>
<i>Total Snowy (SSD) 1996</i>	<i>2 080</i>	<i>2 667</i>	<i>2 721</i>	<i>2 026</i>	<i>685</i>	<i>2 352</i>	<i>1 133</i>
<i>TOTAL SOUTH EASTERN (SD) 2001</i>	<i>10 154</i>	<i>12 847</i>	<i>11 264</i>	<i>10 848</i>	<i>2 941</i>	<i>12 711</i>	<i>6 549</i>
<i>TOTAL SOUTH EASTERN (SD) 1996</i>	<i>9 667</i>	<i>11 162</i>	<i>10 913</i>	<i>10 319</i>	<i>2 963</i>	<i>11 903</i>	<i>6 453</i>

(a) Applicable to employed persons only.

<i>Geographic area</i>	<i>Elementary Clerical, Sales and Service Workers</i>	<i>Labourers and Related Workers</i>	<i>Total(b)</i>
<i>CENTRAL WEST (SD) cont.</i>			
<i>Lachlan (SSD)</i>			
Bland (A)	153	311	2 792
Cabonne (A) - Pt C	200	586	3 686
Cowra (A)	402	795	4 970
Forbes (A)	274	615	3 982
Lachlan (A)	179	343	3 035
Parkes (A)	504	504	5 742
Weddin (A)	79	152	1 466
<i>Total Lachlan (SSD) 2001</i>	<i>1 791</i>	<i>3 306</i>	<i>25 673</i>
<i>Total Lachlan (SSD) 1996</i>	<i>1 630</i>	<i>3 147</i>	<i>25 193</i>
<i>TOTAL CENTRAL WEST (SD) 2001</i>	<i>6 293</i>	<i>8 723</i>	<i>71 007</i>
<i>TOTAL CENTRAL WEST (SD) 1996</i>	<i>5 352</i>	<i>8 482</i>	<i>69 018</i>
<i>SOUTH EASTERN (SD)</i>			
<i>Queanbeyan (SSD)</i>			
Queanbeyan (C)	1 601	1 284	15 286
Yarrowlumla (A) - Pt A	330	241	5 200
<i>Total Queanbeyan (SSD) 2001</i>	<i>1 931</i>	<i>1 525</i>	<i>20 486</i>
<i>Total Queanbeyan (SSD) 1996</i>	<i>1 587</i>	<i>1 397</i>	<i>17 549</i>
<i>Southern Tablelands (excl. Queanbeyan) (SSD)</i>			
Boorowa (A)	44	158	975
Crookwell (A)	87	219	1 786
Goulburn (C)	884	1 017	8 451
Gunning (A)	52	94	1 122
Harden (A)	74	307	1 506
Mulwaree (A)	229	309	2 786
Tallaganda (A)	62	116	1 157
Yarrowlumla (A) - Pt B	8	8	154
Yass (A)	344	474	4 826
Young (A)	395	686	4 544
<i>Total Southern Tablelands (excl. Queanbeyan) (SSD) 2001</i>	<i>2 179</i>	<i>3 388</i>	<i>27 305</i>
<i>Total Southern Tablelands (excl. Queanbeyan) (SSD) 1996</i>	<i>2 059</i>	<i>3 043</i>	<i>26 474</i>
<i>Lower South Coast (SSD)</i>			
Bega Valley (A)	1 033	1 303	11 234
Eurobodalla (A)	1 236	950	10 344
<i>Total Lower South Coast (SSD) 2001</i>	<i>2 269</i>	<i>2 253</i>	<i>21 578</i>
<i>Total Lower South Coast (SSD) 1996</i>	<i>1 794</i>	<i>1 868</i>	<i>19 276</i>
<i>Snowy (SSD)</i>			
Bombala (A)	64	138	1 080
Cooma-Monaro (A)	429	388	4 052
Snowy River (A)	1 028	684	10 664
<i>Total Snowy (SSD) 2001</i>	<i>1 521</i>	<i>1 210</i>	<i>15 796</i>
<i>Total Snowy (SSD) 1996</i>	<i>1 338</i>	<i>1 132</i>	<i>16 446</i>
<i>TOTAL SOUTH EASTERN (SD) 2001</i>	<i>7 900</i>	<i>8 376</i>	<i>85 165</i>
<i>TOTAL SOUTH EASTERN (SD) 1996</i>	<i>6 778</i>	<i>7 440</i>	<i>79 745</i>

(a) Applicable to employed persons only.

(b) Includes 'Inadequately described' and 'Not stated'.



<i>Geographic area</i>	<i>Managers and Administrators</i>	<i>Professionals</i>	<i>Associate Professionals</i>	<i>Tradespersons and Related Workers</i>	<i>Advanced Clerical and Service Workers</i>	<i>Intermediate Clerical, Sales and Service Workers</i>	<i>Intermediate Production and Transport Workers</i>
<b>MURRUMBIDGEE (SD)</b>							
Wagga Wagga (SSD)							
Wagga Wagga (C) - Pt A	1 424	3 884	2 657	3 852	695	3 863	1 717
Total Wagga Wagga (SSD) 2001	1 424	3 884	2 657	3 852	695	3 863	1 717
Total Wagga Wagga (SSD) 1996	1 390	3 692	2 738	3 928	741	3 699	1 705
Central Murrumbidgee (excl. Wagga Wagga) (SSD)							
Coolamon (A)	460	163	132	177	44	198	126
Cootamundra (A)	387	339	319	396	78	401	276
Gundagai (A)	356	145	151	216	43	185	135
Junee (A)	373	195	161	271	58	289	232
Lockhart (A)	526	125	116	141	48	156	111
Narrandera (A)	495	276	248	305	79	331	239
Temora (A)	510	261	218	282	83	298	179
Tumut (A)	538	559	468	704	103	520	699
Wagga Wagga (C) - Pt B	800	277	201	212	68	206	131
Total Central Murrumbidgee (excl. Wagga Wagga) (SSD) 2001	4 445	2 340	2 014	2 704	604	2 584	2 128
Total Central Murrumbidgee (excl. Wagga Wagga) (SSD) 1996	4 325	2 182	1 925	2 472	608	2 355	2 047
Lower Murrumbidgee (SSD)							
Carrathool (A)	514	113	95	167	50	120	226
Griffith (C)	1 732	1 299	986	1 418	377	1 302	885
Hay (A)	280	146	157	236	56	172	156
Leeton (A)	675	616	432	625	159	624	451
Murrumbidgee (A)	281	103	73	132	31	106	142
Total Lower Murrumbidgee (SSD) 2001	3 482	2 277	1 743	2 578	673	2 324	1 860
Total Lower Murrumbidgee (SSD) 1996	3 299	1 961	1 528	2 377	659	2 185	1 684
TOTAL MURRUMBIDGEE (SD) 2001	9 351	8 501	6 414	9 134	1 972	8 771	5 705
TOTAL MURRUMBIDGEE (SD) 1996	9 014	7 835	6 191	8 777	2 008	8 239	5 436
<b>MURRAY (SD)</b>							
Albury (SSD)							
Albury (C)	1 223	3 042	2 123	2 525	571	3 233	1 745
Hume (A)	605	519	339	414	115	406	284
Total Albury (SSD) 2001	1 828	3 561	2 462	2 939	686	3 639	2 029
Total Albury (SSD) 1996	1 841	3 293	2 290	2 946	737	3 430	2 008
Upper Murray (excl. Albury) (SSD)							
Corowa (A)	500	350	390	493	72	446	240
Culcairn (A)	421	131	115	174	33	174	171
Holbrook (A)	274	79	102	101	33	105	113
Tumbarumba (A)	325	147	105	164	34	153	185
Urana (A)	193	42	35	52	18	50	69
Total Upper Murray (excl. Albury) (SSD) 2001	1 713	749	747	984	190	928	778
Total Upper Murray (excl. Albury) (SSD) 1996	1 793	723	751	1 017	239	893	799

(a) Applicable to employed persons only.

<i>Geographic area</i>	<i>Elementary Clerical, Sales and Service Workers</i>	<i>Labourers and Related Workers</i>	<i>Total(b)</i>
<b>MURRUMBIDGEE (SD)</b>			
Wagga Wagga (SSD)			
Wagga Wagga (C) - Pt A	2 675	1 999	23 128
<i>Total Wagga Wagga (SSD) 2001</i>	2 675	1 999	23 128
<i>Total Wagga Wagga (SSD) 1996</i>	2 210	2 080	22 666
Central Murrumbidgee (excl. Wagga Wagga) (SSD)			
Coolamon (A)	78	190	1 601
Cootamundra (A)	234	339	2 821
Gundagai (A)	137	314	1 720
Junee (A)	127	246	1 999
Lockhart (A)	81	129	1 459
Narrandera (A)	192	436	2 679
Temora (A)	180	218	2 269
Tumut (A)	338	784	4 815
Wagga Wagga (C) - Pt B	129	190	2 262
<i>Total Central Murrumbidgee (excl. Wagga Wagga) (SSD) 2001</i>	1 496	2 846	21 625
<i>Total Central Murrumbidgee (excl. Wagga Wagga) (SSD) 1996</i>	1 309	2 714	20 561
Lower Murrumbidgee (SSD)			
Carrathool (A)	61	333	1 707
Griffith (C)	1 001	1 719	10 994
Hay (A)	113	221	1 581
Leeton (A)	349	901	4 930
Murrumbidgee (A)	43	257	1 197
<i>Total Lower Murrumbidgee (SSD) 2001</i>	1 567	3 431	20 409
<i>Total Lower Murrumbidgee (SSD) 1996</i>	1 223	3 169	18 663
<b>TOTAL MURRUMBIDGEE (SD) 2001</b>	<b>5 738</b>	<b>8 276</b>	<b>65 162</b>
<b>TOTAL MURRUMBIDGEE (SD) 1996</b>	<b>4 742</b>	<b>7 963</b>	<b>61 890</b>
<b>MURRAY (SD)</b>			
Albury (SSD)			
Albury (C)	2 078	1 700	18 587
Hume (A)	272	345	3 361
<i>Total Albury (SSD) 2001</i>	2 350	2 045	21 948
<i>Total Albury (SSD) 1996</i>	2 016	1 650	20 784
Upper Murray (excl. Albury) (SSD)			
Corowa (A)	250	630	3 445
Culcairn (A)	82	159	1 498
Holbrook (A)	57	136	1 023
Tumbarumba (A)	90	217	1 456
Urana (A)	18	103	600
<i>Total Upper Murray (excl. Albury) (SSD) 2001</i>	497	1 245	8 022
<i>Total Upper Murray (excl. Albury) (SSD) 1996</i>	449	1 200	8 115

(a) Applicable to employed persons only.

(b) Includes 'Inadequately described' and 'Not stated'.

<i>Geographic area</i>	<i>Managers and Administrators</i>	<i>Professionals</i>	<i>Associate Professionals</i>	<i>Tradespersons and Related Workers</i>	<i>Advanced Clerical and Service Workers</i>	<i>Intermediate Clerical, Sales and Service Workers</i>	<i>Intermediate Production and Transport Workers</i>
<b>MURRAY (SD) cont.</b>							
<b>Central Murray (SSD)</b>							
Berrigan (A)	661	375	375	414	133	364	343
Conargo (A)	441	54	23	44	20	38	38
Deniliquin (A)	247	464	428	457	113	503	325
Jerilderie (A)	372	59	59	79	36	68	71
Murray (A)	571	263	310	305	70	314	189
Wakool (A)	705	208	158	182	49	201	157
Windouran (A)	106	17	11	9	7	5	9
<i>Total Central Murray (SSD) 2001</i>	<i>3 103</i>	<i>1 440</i>	<i>1 364</i>	<i>1 490</i>	<i>428</i>	<i>1 493</i>	<i>1 132</i>
<i>Total Central Murray (SSD) 1996</i>	<i>3 261</i>	<i>1 288</i>	<i>1 321</i>	<i>1 483</i>	<i>398</i>	<i>1 370</i>	<i>1 052</i>
<b>Murray-Darling (SSD)</b>							
Balranald (A)	298	116	108	152	23	134	145
Wentworth (A)	717	313	262	345	85	336	203
<i>Total Murray-Darling (SSD) 2001</i>	<i>1 015</i>	<i>429</i>	<i>370</i>	<i>497</i>	<i>108</i>	<i>470</i>	<i>348</i>
<i>Total Murray-Darling (SSD) 1996</i>	<i>1 084</i>	<i>365</i>	<i>332</i>	<i>450</i>	<i>95</i>	<i>411</i>	<i>307</i>
<b>TOTAL MURRAY (SD) 2001</b>	<b>7 659</b>	<b>6 179</b>	<b>4 943</b>	<b>5 910</b>	<b>1 412</b>	<b>6 530</b>	<b>4 287</b>
<b>TOTAL MURRAY (SD) 1996</b>	<b>7 979</b>	<b>5 669</b>	<b>4 694</b>	<b>5 896</b>	<b>1 469</b>	<b>6 104</b>	<b>4 166</b>
<b>FAR WEST (SD)</b>							
<b>Far West (SSD)</b>							
Broken Hill (C)	369	1 026	802	908	168	1 227	656
Central Darling (A)	257	96	89	146	8	104	70
Unincorp. Far West	240	27	35	68	6	28	58
<i>Total Far West (SSD) 2001</i>	<i>866</i>	<i>1 149</i>	<i>926</i>	<i>1 122</i>	<i>182</i>	<i>1 359</i>	<i>784</i>
<i>Total Far West (SSD) 1996</i>	<i>786</i>	<i>1 190</i>	<i>918</i>	<i>1 248</i>	<i>279</i>	<i>1 225</i>	<i>935</i>
<b>TOTAL FAR WEST (SD) 2001</b>	<b>866</b>	<b>1 149</b>	<b>926</b>	<b>1 122</b>	<b>182</b>	<b>1 359</b>	<b>784</b>
<b>TOTAL FAR WEST (SD) 1996</b>	<b>786</b>	<b>1 190</b>	<b>918</b>	<b>1 248</b>	<b>279</b>	<b>1 225</b>	<b>935</b>
<b>OFF-SHORE AREAS &amp; MIGRATORY (SD)</b>							
<b>Off-Shore Areas &amp; Migratory (SSD)</b>							
Off-Shore Areas & Migratory	42	162	197	299	—	72	144
<i>Total Off-Shore Areas &amp; Migratory (SSD) 2001</i>	<i>42</i>	<i>162</i>	<i>197</i>	<i>299</i>	<i>—</i>	<i>72</i>	<i>144</i>
<i>Total Off-Shore Areas &amp; Migratory (SSD) 1996</i>	<i>205</i>	<i>273</i>	<i>600</i>	<i>583</i>	<i>17</i>	<i>120</i>	<i>187</i>
<b>TOTAL OFF-SHORE AREAS &amp; MIGRATORY (SD) 2001</b>	<b>42</b>	<b>162</b>	<b>197</b>	<b>299</b>	<b>—</b>	<b>72</b>	<b>144</b>
<b>TOTAL OFF-SHORE AREAS &amp; MIGRATORY (SD) 1996</b>	<b>205</b>	<b>273</b>	<b>600</b>	<b>583</b>	<b>17</b>	<b>120</b>	<b>187</b>
<b>TOTAL NEW SOUTH WALES 2001</b>	<b>259 687</b>	<b>526 101</b>	<b>319 470</b>	<b>327 996</b>	<b>114 134</b>	<b>453 866</b>	<b>215 995</b>
<b>TOTAL NEW SOUTH WALES 1996</b>	<b>234 576</b>	<b>457 586</b>	<b>285 104</b>	<b>326 061</b>	<b>123 638</b>	<b>414 938</b>	<b>216 295</b>
Jervis Bay Territory 2001	115	48	42	28	—	33	4
Jervis Bay Territory 1996	58	74	112	113	—	41	23

— nil or rounded to zero (including null cells)

(a) Applicable to employed persons only.

<i>Geographic area</i>	<i>Elementary Clerical, Sales and Service Workers</i>	<i>Labourers and Related Workers</i>	<i>Total(b)</i>
<i>MURRAY (SD) cont.</i>			
Central Murray (SSD)			
Berrigan (A)	237	431	3 394
Conargo (A)	26	95	799
Deniliquin (A)	334	368	3 301
Jerilderie (A)	29	88	879
Murray (A)	184	321	2 576
Wakool (A)	89	330	2 132
Windouran (A)	11	30	205
<i>Total Central Murray (SSD) 2001</i>	910	1 663	13 288
<i>Total Central Murray (SSD) 1996</i>	754	1 547	12 891
Murray-Darling (SSD)			
Balranald (A)	61	239	1 314
Wentworth (A)	174	531	3 048
<i>Total Murray-Darling (SSD) 2001</i>	235	770	4 362
<i>Total Murray-Darling (SSD) 1996</i>	205	902	4 303
<i>TOTAL MURRAY (SD) 2001</i>	3 992	5 723	47 620
<i>TOTAL MURRAY (SD) 1996</i>	3 424	5 299	46 093
<i>FAR WEST (SD)</i>			
Far West (SSD)			
Broken Hill (C)	773	642	6 729
Central Darling (A)	39	217	1 066
Unincorp. Far West	13	116	610
<i>Total Far West (SSD) 2001</i>	825	975	8 405
<i>Total Far West (SSD) 1996</i>	821	1 039	8 686
<i>TOTAL FAR WEST (SD) 2001</i>	825	975	8 405
<i>TOTAL FAR WEST (SD) 1996</i>	821	1 039	8 686
<i>OFF-SHORE AREAS &amp; MIGRATORY (SD)</i>			
Off-Shore Areas & Migratory (SSD)			
Off-Shore Areas & Migratory	7	7	942
<i>Total Off-Shore Areas &amp; Migratory   (SSD) 2001</i>	7	7	942
<i>Total Off-Shore Areas &amp; Migratory   (SSD) 1996</i>	7	9	2 008
<i>TOTAL OFF-SHORE AREAS &amp; MIGRATORY (SD) 2001</i>	7	7	942
<i>TOTAL OFF-SHORE AREAS &amp; MIGRATORY (SD) 1996</i>	7	9	2 008
<b>TOTAL NEW SOUTH WALES 2001</b>	<b>256 391</b>	<b>218 795</b>	<b>2 748 396</b>
<b>TOTAL NEW SOUTH WALES 1996</b>	<b>224 522</b>	<b>210 223</b>	<b>2 558 877</b>
Jervis Bay Territory 2001	10	14	301
Jervis Bay Territory 1996	4	10	447

(a) Applicable to employed persons only.

(b) Includes 'Inadequately described' and 'Not stated'.

## INDUSTRY OF EMPLOYMENT, by Statistical Local Area(a)

Geographic area	Agriculture, Forestry and Fishing	Mining	Manufacturing	Electricity, Gas and Water Supply	Construction	Wholesale Trade
<b>SYDNEY (SD)</b>						
<b>Inner Sydney (SSD)</b>						
Botany Bay (C)	82	9	2 112	76	825	1 048
Leichhardt (A)	98	22	3 006	147	1 410	1 550
Marrickville (A)	94	14	3 872	175	1 751	1 661
South Sydney (C)	123	32	3 226	148	1 229	1 869
Sydney (C) - Inner	47	27	351	40	83	256
Sydney (C) - Remainder	43	16	702	49	277	559
<i>Total Inner Sydney (SSD) 2001</i>	487	120	13 269	635	5 575	6 943
<i>Total Inner Sydney (SSD) 1996</i>	353	163	13 462	509	4 809	6 978
<b>Eastern Suburbs (SSD)</b>						
Randwick (C)	121	31	4 278	252	3 063	2 748
Waverley (A)	67	23	2 022	96	1 518	1 378
Woollahra (A)	108	26	1 682	58	728	1 263
<i>Total Eastern Suburbs (SSD) 2001</i>	296	80	7 982	406	5 309	5 389
<i>Total Eastern Suburbs (SSD) 1996</i>	258	111	8 395	396	4 770	6 006
<b>St George-Sutherland (SSD)</b>						
Hurstville (C)	59	9	3 966	235	1 889	1 854
Kogarah (A)	35	12	2 529	167	1 434	1 351
Rockdale (C)	90	11	4 490	231	2 410	2 165
Sutherland Shire (A) - East	107	26	5 711	277	4 086	2 703
Sutherland Shire (A) - West	110	38	6 857	536	4 295	3 138
<i>Total St George-Sutherland (SSD) 2001</i>	401	96	23 553	1 446	14 114	11 211
<i>Total St George-Sutherland (SSD) 1996</i>	382	159	23 921	1 394	11 963	12 537
<b>Canterbury-Bankstown (SSD)</b>						
Bankstown (C)	112	29	10 849	473	5 054	4 281
Canterbury (C)	108	11	7 229	220	3 651	3 033
<i>Total Canterbury-Bankstown (SSD) 2001</i>	220	40	18 078	693	8 705	7 314
<i>Total Canterbury-Bankstown (SSD) 1996</i>	218	61	19 529	725	7 567	8 136
<b>Fairfield-Liverpool (SSD)</b>						
Fairfield (C)	397	18	15 303	272	5 667	4 292
Liverpool (C)	575	41	12 250	331	5 532	4 166
<i>Total Fairfield-Liverpool (SSD) 2001</i>	972	59	27 553	603	11 199	8 458
<i>Total Fairfield-Liverpool (SSD) 1996</i>	1 033	103	25 716	615	9 388	8 218
<b>Outer South Western Sydney (SSD)</b>						
Camden (A)	416	87	3 068	129	2 072	1 454
Campbelltown (C)	292	72	10 989	388	4 467	3 673
Wollondilly (A)	694	264	2 460	162	1 904	922
<i>Total Outer South Western Sydney (SSD) 2001</i>	1 402	423	16 517	679	8 443	6 049
<i>Total Outer South Western Sydney (SSD) 1996</i>	1 613	891	14 888	707	6 896	5 997
<b>Inner Western Sydney (SSD)</b>						
Ashfield (A)	32	13	1 674	78	1 012	888
Burwood (A)	31	5	1 165	65	869	666
Concord (A)	26	5	1 302	87	983	865
Drummoyne (A)	38	4	1 496	82	958	1 124
Strathfield (A)	24	9	1 122	59	766	721
<i>Total Inner Western Sydney (SSD) 2001</i>	151	36	6 759	371	4 588	4 264
<i>Total Inner Western Sydney (SSD) 1996</i>	123	48	6 954	396	3 880	4 431

(a) Applicable to employed persons only.

Geographic area	Retail Trade	Accommodation, Cafes and Restaurants	Transport and Storage	Communication Services	Finance and Insurance	Property and Business Services
<b>SYDNEY (SD)</b>						
<b>Inner Sydney (SSD)</b>						
Botany Bay (C)	2 265	1 048	1 585	457	682	1 759
Leichhardt (A)	3 084	2 012	1 296	834	2 709	7 658
Marrickville (A)	3 994	2 389	1 821	961	2 087	5 799
South Sydney (C)	4 319	4 473	2 219	1 303	3 486	9 829
Sydney (C) - Inner	365	351	177	160	713	1 401
Sydney (C) - Remainder	1 258	1 336	489	359	1 097	2 531
<i>Total Inner Sydney (SSD) 2001</i>	<i>15 285</i>	<i>11 609</i>	<i>7 587</i>	<i>4 074</i>	<i>10 774</i>	<i>28 977</i>
<i>Total Inner Sydney (SSD) 1996</i>	<i>12 615</i>	<i>9 499</i>	<i>7 356</i>	<i>3 374</i>	<i>7 734</i>	<i>19 555</i>
<b>Eastern Suburbs (SSD)</b>						
Randwick (C)	6 666	3 908	3 507	1 309	3 724	9 303
Waverley (A)	3 150	2 216	1 417	695	2 344	6 596
Woollahra (A)	2 461	1 503	919	448	2 751	6 776
<i>Total Eastern Suburbs (SSD) 2001</i>	<i>12 277</i>	<i>7 627</i>	<i>5 843</i>	<i>2 452</i>	<i>8 819</i>	<i>22 675</i>
<i>Total Eastern Suburbs (SSD) 1996</i>	<i>12 363</i>	<i>7 688</i>	<i>6 574</i>	<i>2 317</i>	<i>8 101</i>	<i>18 864</i>
<b>St George-Sutherland (SSD)</b>						
Hurstville (C)	4 177	1 670	2 151	836	2 247	4 164
Kogarah (A)	2 969	1 319	1 630	542	1 588	3 369
Rockdale (C)	5 142	2 528	3 687	1 048	2 213	4 838
Sutherland Shire (A) - East	6 751	2 193	3 911	833	2 547	6 237
Sutherland Shire (A) - West	8 055	1 920	4 114	1 198	3 715	7 337
<i>Total St George-Sutherland (SSD) 2001</i>	<i>27 094</i>	<i>9 630</i>	<i>15 493</i>	<i>4 457</i>	<i>12 310</i>	<i>25 945</i>
<i>Total St George-Sutherland (SSD) 1996</i>	<i>24 058</i>	<i>8 032</i>	<i>14 877</i>	<i>4 699</i>	<i>11 427</i>	<i>21 998</i>
<b>Canterbury-Bankstown (SSD)</b>						
Bankstown (C)	9 625	2 577	4 134	1 923	3 439	6 515
Canterbury (C)	7 160	2 954	3 264	1 278	2 640	5 664
<i>Total Canterbury-Bankstown (SSD) 2001</i>	<i>16 785</i>	<i>5 531</i>	<i>7 398</i>	<i>3 201</i>	<i>6 079</i>	<i>12 179</i>
<i>Total Canterbury-Bankstown (SSD) 1996</i>	<i>15 759</i>	<i>4 789</i>	<i>7 411</i>	<i>3 479</i>	<i>5 832</i>	<i>10 583</i>
<b>Fairfield-Liverpool (SSD)</b>						
Fairfield (C)	9 530	2 513	3 183	1 579	2 804	6 005
Liverpool (C)	8 792	2 269	3 880	1 553	2 967	5 995
<i>Total Fairfield-Liverpool (SSD) 2001</i>	<i>18 322</i>	<i>4 782</i>	<i>7 063</i>	<i>3 132</i>	<i>5 771</i>	<i>12 000</i>
<i>Total Fairfield-Liverpool (SSD) 1996</i>	<i>15 387</i>	<i>3 888</i>	<i>6 112</i>	<i>2 957</i>	<i>4 720</i>	<i>9 100</i>
<b>Outer South Western Sydney (SSD)</b>						
Camden (A)	3 273	660	1 395	379	878	1 915
Campbelltown (C)	9 452	2 453	3 797	1 416	3 192	5 837
Wollondilly (A)	2 366	559	947	226	427	1 382
<i>Total Outer South Western Sydney (SSD) 2001</i>	<i>15 091</i>	<i>3 672</i>	<i>6 139</i>	<i>2 021</i>	<i>4 497</i>	<i>9 134</i>
<i>Total Outer South Western Sydney (SSD) 1996</i>	<i>12 395</i>	<i>2 932</i>	<i>5 129</i>	<i>2 018</i>	<i>4 037</i>	<i>7 412</i>
<b>Inner Western Sydney (SSD)</b>						
Ashfield (A)	2 149	1 214	862	457	1 273	2 967
Burwood (A)	1 612	816	560	348	768	1 947
Concord (A)	1 727	616	557	318	914	2 000
Drummoyne (A)	1 991	818	778	412	1 377	3 247
Strathfield (A)	1 674	629	471	303	730	1 760
<i>Total Inner Western Sydney (SSD) 2001</i>	<i>9 153</i>	<i>4 093</i>	<i>3 228</i>	<i>1 838</i>	<i>5 062</i>	<i>11 921</i>
<i>Total Inner Western Sydney (SSD) 1996</i>	<i>8 229</i>	<i>3 439</i>	<i>3 172</i>	<i>1 704</i>	<i>4 164</i>	<i>9 032</i>

(a) Applicable to employed persons only.

<i>Geographic area</i>	<i>Government Administration and Defence</i>	<i>Education</i>	<i>Health and Community Services</i>	<i>Other(b)</i>	<i>Total</i>
<b>SYDNEY (SD)</b>					
<b>Inner Sydney (SSD)</b>					
Botany Bay (C)	543	810	1 354	927	16 001
Leichhardt (A)	1 439	2 970	3 305	3 374	35 448
Marrickville (A)	1 653	3 118	3 698	3 265	37 245
South Sydney (C)	1 849	3 107	3 529	4 857	46 464
Sydney (C) - Inner	291	142	239	276	4 981
Sydney (C) - Remainder	405	434	502	848	11 102
<i>Total Inner Sydney (SSD) 2001</i>	<i>6 180</i>	<i>10 581</i>	<i>12 627</i>	<i>13 547</i>	<i>151 241</i>
<i>Total Inner Sydney (SSD) 1996</i>	<i>6 302</i>	<i>9 547</i>	<i>12 129</i>	<i>11 987</i>	<i>130 017</i>
<b>Eastern Suburbs (SSD)</b>					
Randwick (C)	2 353	4 930	6 108	4 853	58 322
Waverley (A)	931	2 136	2 821	3 081	31 174
Woollahra (A)	696	1 446	2 525	2 076	26 075
<i>Total Eastern Suburbs (SSD) 2001</i>	<i>3 980</i>	<i>8 512</i>	<i>11 454</i>	<i>10 010</i>	<i>115 571</i>
<i>Total Eastern Suburbs (SSD) 1996</i>	<i>5 175</i>	<i>8 643</i>	<i>11 830</i>	<i>9 884</i>	<i>114 712</i>
<b>St George-Sutherland (SSD)</b>					
Hurstville (C)	1 173	2 038	2 609	1 741	31 531
Kogarah (A)	766	1 458	2 118	1 233	23 154
Rockdale (C)	1 260	1 819	3 051	2 142	38 280
Sutherland Shire (A) - East	1 572	3 166	4 033	3 117	48 242
Sutherland Shire (A) - West	2 088	4 467	4 971	3 707	57 579
<i>Total St George-Sutherland (SSD) 2001</i>	<i>6 859</i>	<i>12 948</i>	<i>16 782</i>	<i>11 940</i>	<i>198 786</i>
<i>Total St George-Sutherland (SSD) 1996</i>	<i>6 862</i>	<i>11 864</i>	<i>15 366</i>	<i>11 029</i>	<i>186 066</i>
<b>Canterbury-Bankstown (SSD)</b>					
Bankstown (C)	2 095	3 444	4 628	3 352	64 611
Canterbury (C)	1 412	2 408	3 736	2 543	49 416
<i>Total Canterbury-Bankstown (SSD) 2001</i>	<i>3 507</i>	<i>5 852</i>	<i>8 364</i>	<i>5 895</i>	<i>114 027</i>
<i>Total Canterbury-Bankstown (SSD) 1996</i>	<i>4 010</i>	<i>5 588</i>	<i>8 181</i>	<i>5 816</i>	<i>112 160</i>
<b>Fairfield-Liverpool (SSD)</b>					
Fairfield (C)	1 476	2 116	4 187	2 537	64 813
Liverpool (C)	3 165	2 888	4 740	2 963	64 147
<i>Total Fairfield-Liverpool (SSD) 2001</i>	<i>4 641</i>	<i>5 004</i>	<i>8 927</i>	<i>5 500</i>	<i>128 960</i>
<i>Total Fairfield-Liverpool (SSD) 1996</i>	<i>4 758</i>	<i>4 142</i>	<i>7 597</i>	<i>4 739</i>	<i>113 204</i>
<b>Outer South Western Sydney (SSD)</b>					
Camden (A)	678	1 644	1 765	1 348	21 606
Campbelltown (C)	2 354	3 621	4 951	3 199	61 813
Wollondilly (A)	512	1 241	1 487	1 004	17 028
<i>Total Outer South Western Sydney (SSD) 2001</i>	<i>3 544</i>	<i>6 506</i>	<i>8 203</i>	<i>5 551</i>	<i>100 447</i>
<i>Total Outer South Western Sydney (SSD) 1996</i>	<i>3 651</i>	<i>5 947</i>	<i>7 018</i>	<i>4 736</i>	<i>88 977</i>
<b>Inner Western Sydney (SSD)</b>					
Ashfield (A)	736	1 518	1 913	1 147	18 429
Burwood (A)	421	907	1 366	732	12 637
Concord (A)	439	915	1 420	780	13 259
Drummoyne (A)	566	1 205	1 552	1 233	17 188
Strathfield (A)	331	788	1 614	552	11 909
<i>Total Inner Western Sydney (SSD) 2001</i>	<i>2 493</i>	<i>5 333</i>	<i>7 865</i>	<i>4 444</i>	<i>73 422</i>
<i>Total Inner Western Sydney (SSD) 1996</i>	<i>2 672</i>	<i>4 992</i>	<i>7 672</i>	<i>4 237</i>	<i>67 391</i>

(a) Applicable to employed persons only.

(b) Includes 'Cultural and Recreational Services', 'Personal and Other Services', 'Non-Classifiable Economic Units' and 'Not stated'.



Geographic area	Agriculture, Forestry and Fishing	Mining	Manufacturing	Electricity, Gas and Water Supply	Construction	Wholesale Trade
<i>SYDNEY (SD) cont.</i>						
Central Western Sydney (SSD)						
Auburn (A)	44	8	3 425	75	1 237	1 471
Holroyd (C)	102	26	5 617	266	3 176	2 701
Parramatta (C)	227	39	8 095	409	4 376	4 450
Total Central Western Sydney (SSD) 2001	373	73	17 137	750	8 789	8 622
Total Central Western Sydney (SSD) 1996	312	108	17 683	816	7 580	9 397
Outer Western Sydney (SSD)						
Blue Mountains (C)	299	87	2 922	324	2 413	1 306
Hawkesbury (C)	1 174	56	3 822	198	3 322	1 851
Penrith (C)	751	161	12 424	666	7 401	5 601
Total Outer Western Sydney (SSD) 2001	2 224	304	19 168	1 188	13 136	8 758
Total Outer Western Sydney (SSD) 1996	2 261	479	17 674	1 161	10 953	9 094
Blacktown (SSD)						
Blacktown (C) - North	442	17	5 469	275	3 049	2 892
Blacktown (C) - South-East	198	27	6 581	313	2 888	3 039
Blacktown (C) - South-West	194	25	6 691	200	2 290	2 601
Total Blacktown (SSD) 2001	834	69	18 741	788	8 227	8 532
Total Blacktown (SSD) 1996	919	131	17 547	823	6 982	8 658
Lower Northern Sydney (SSD)						
Hunter's Hill (A)	25	7	461	19	300	371
Lane Cove (A)	53	17	1 127	72	572	846
Mosman (A)	55	19	765	35	352	565
North Sydney (A)	110	53	2 194	128	877	1 676
Ryde (C)	117	26	4 687	307	2 622	3 229
Willoughby (C)	91	50	1 998	125	1 084	1 613
Total Lower Northern Sydney (SSD) 2001	451	172	11 232	686	5 807	8 300
Total Lower Northern Sydney (SSD) 1996	382	248	10 554	589	5 351	9 936
Central Northern Sydney (SSD)						
Baulkham Hills (A)	735	62	8 308	514	5 775	5 940
Hornsby (A)	705	81	6 369	494	4 445	4 643
Ku-ring-gai (A)	192	84	3 195	199	1 602	2 809
Total Central Northern Sydney (SSD) 2001	1 632	227	17 872	1 207	11 822	13 392
Total Central Northern Sydney (SSD) 1996	1 686	276	16 034	1 022	10 278	14 370
Northern Beaches (SSD)						
Manly (A)	60	17	1 344	70	980	1 016
Pittwater (A)	166	19	2 662	106	2 708	1 922
Warringah (A)	220	59	6 779	379	5 177	4 657
Total Northern Beaches (SSD) 2001	446	95	10 785	555	8 865	7 595
Total Northern Beaches (SSD) 1996	423	145	11 013	612	7 904	9 176
Gosford-Wyong (SSD)						
Gosford (C)	747	108	6 275	454	5 754	3 027
Wyong (A)	515	254	6 002	564	5 050	2 410
Total Gosford-Wyong (SSD) 2001	1 262	362	12 277	1 018	10 804	5 437
Total Gosford-Wyong (SSD) 1996	1 319	522	11 383	1 217	8 701	5 537
TOTAL SYDNEY (SD) 2001	11 151	2 156	220 923	11 025	125 383	110 264
TOTAL SYDNEY (SD) 1996	11 282	3 445	214 753	10 982	107 022	118 471

(a) Applicable to employed persons only.



Geographic area	Retail Trade	Accommodation, Cafes and Restaurants	Transport and Storage	Communication Services	Finance and Insurance	Property and Business Services
<i>SYDNEY (SD) cont.</i>						
Central Western Sydney (SSD)						
Auburn (A)	2 546	1 095	1 046	604	1 040	2 139
Holroyd (C)	5 379	1 541	1 941	865	2 267	4 056
Parramatta (C)	8 196	2 667	2 665	1 627	3 727	8 237
Total Central Western Sydney (SSD) 2001	16 121	5 303	5 652	3 096	7 034	14 432
Total Central Western Sydney (SSD) 1996	14 262	4 408	5 482	3 104	6 333	11 849
Outer Western Sydney (SSD)						
Blue Mountains (C)	4 235	2 240	1 186	535	1 187	3 555
Hawkesbury (C)	4 009	1 167	1 167	428	773	2 423
Penrith (C)	12 954	2 921	4 400	1 813	4 034	7 445
Total Outer Western Sydney (SSD) 2001	21 198	6 328	6 753	2 776	5 994	13 423
Total Outer Western Sydney (SSD) 1996	18 139	5 859	6 051	3 018	5 831	10 985
Blacktown (SSD)						
Blacktown (C) - North	5 231	1 204	1 627	933	2 262	4 104
Blacktown (C) - South-East	5 575	1 378	2 239	1 137	2 116	3 729
Blacktown (C) - South-West	4 855	1 250	2 103	1 060	1 652	2 921
Total Blacktown (SSD) 2001	15 661	3 832	5 969	3 130	6 030	10 754
Total Blacktown (SSD) 1996	13 000	3 145	5 150	3 068	5 129	8 371
Lower Northern Sydney (SSD)						
Hunter's Hill (A)	581	217	189	100	422	1 131
Lane Cove (A)	1 640	711	530	485	1 485	3 990
Mosman (A)	1 185	598	478	314	1 763	3 919
North Sydney (A)	2 473	1 652	1 244	1 266	4 283	10 596
Ryde (C)	6 262	2 074	1 691	1 216	3 037	7 943
Willoughby (C)	3 174	1 414	1 018	1 022	2 939	7 351
Total Lower Northern Sydney (SSD) 2001	15 315	6 666	5 150	4 403	13 929	34 930
Total Lower Northern Sydney (SSD) 1996	14 231	5 981	5 507	3 357	12 731	29 471
Central Northern Sydney (SSD)						
Baulkham Hills (A)	10 925	2 449	2 342	1 439	4 432	11 010
Hornsby (A)	9 347	2 571	1 972	1 721	5 193	12 627
Ku-ring-gai (A)	5 367	1 687	1 232	916	4 280	10 994
Total Central Northern Sydney (SSD) 2001	25 639	6 707	5 546	4 076	13 905	34 631
Total Central Northern Sydney (SSD) 1996	22 543	5 372	5 417	2 980	13 201	28 590
Northern Beaches (SSD)						
Manly (A)	1 946	1 109	721	431	1 691	4 432
Pittwater (A)	3 868	1 185	934	425	1 311	4 470
Warringah (A)	9 870	2 764	2 451	1 498	4 053	11 259
Total Northern Beaches (SSD) 2001	15 684	5 058	4 106	2 354	7 055	20 161
Total Northern Beaches (SSD) 1996	14 335	4 691	4 310	2 281	7 103	17 212
Gosford-Wyong (SSD)						
Gosford (C)	10 271	3 097	2 462	1 362	2 791	7 061
Wyong (A)	8 720	2 491	1 877	861	1 309	4 219
Total Gosford-Wyong (SSD) 2001	18 991	5 588	4 339	2 223	4 100	11 280
Total Gosford-Wyong (SSD) 1996	15 975	4 719	4 005	2 252	3 943	8 419
TOTAL SYDNEY (SD) 2001	242 616	86 426	90 266	43 233	111 359	262 442
TOTAL SYDNEY (SD) 1996	213 291	74 442	86 553	40 608	100 286	211 441

(a) Applicable to employed persons only.

<i>Geographic area</i>	<i>Government Administration and Defence</i>	<i>Education</i>	<i>Health and Community Services</i>	<i>Other(b)</i>	<i>Total</i>
<i>SYDNEY (SD) cont.</i>					
<i>Central Western Sydney (SSD)</i>					
Auburn (A)	555	733	1 487	804	19 190
Holroyd (C)	1 147	1 839	3 112	1 884	36 955
Parramatta (C)	1 987	3 607	5 935	3 679	61 462
<i>Total Central Western Sydney (SSD) 2001</i>	<i>3 689</i>	<i>6 179</i>	<i>10 534</i>	<i>6 367</i>	<i>117 607</i>
<i>Total Central Western Sydney (SSD) 1996</i>	<i>3 956</i>	<i>6 002</i>	<i>10 303</i>	<i>5 906</i>	<i>111 602</i>
<i>Outer Western Sydney (SSD)</i>					
Blue Mountains (C)	1 907	4 506	4 464	2 582	34 235
Hawkesbury (C)	1 836	2 088	2 355	1 963	29 238
Penrith (C)	3 250	4 221	6 398	4 805	81 086
<i>Total Outer Western Sydney (SSD) 2001</i>	<i>6 993</i>	<i>10 815</i>	<i>13 217</i>	<i>9 350</i>	<i>144 559</i>
<i>Total Outer Western Sydney (SSD) 1996</i>	<i>7 384</i>	<i>10 038</i>	<i>11 916</i>	<i>7 993</i>	<i>132 761</i>
<i>Blacktown (SSD)</i>					
Blacktown (C) - North	1 218	1 942	3 047	2 038	36 642
Blacktown (C) - South-East	1 386	1 786	3 563	2 006	38 883
Blacktown (C) - South-West	1 047	1 160	2 699	1 532	33 352
<i>Total Blacktown (SSD) 2001</i>	<i>3 651</i>	<i>4 888</i>	<i>9 309</i>	<i>5 576</i>	<i>108 877</i>
<i>Total Blacktown (SSD) 1996</i>	<i>3 454</i>	<i>4 181</i>	<i>8 115</i>	<i>4 666</i>	<i>96 739</i>
<i>Lower Northern Sydney (SSD)</i>					
Hunter's Hill (A)	149	437	679	346	5 541
Lane Cove (A)	459	1 163	1 660	1 093	16 212
Mosman (A)	472	761	1 046	1 006	13 591
North Sydney (A)	968	1 760	2 359	2 445	34 655
Ryde (C)	1 521	3 476	4 537	2 987	46 729
Willoughby (C)	752	1 790	2 518	2 044	29 570
<i>Total Lower Northern Sydney (SSD) 2001</i>	<i>4 321</i>	<i>9 387</i>	<i>12 799</i>	<i>9 921</i>	<i>146 298</i>
<i>Total Lower Northern Sydney (SSD) 1996</i>	<i>5 216</i>	<i>9 199</i>	<i>12 854</i>	<i>9 613</i>	<i>138 815</i>
<i>Central Northern Sydney (SSD)</i>					
Baulkham Hills (A)	1 927	5 774	6 849	4 301	74 134
Hornsby (A)	2 322	6 455	7 820	4 465	72 428
Ku-ring-gai (A)	1 069	4 063	5 276	2 762	46 621
<i>Total Central Northern Sydney (SSD) 2001</i>	<i>5 318</i>	<i>16 292</i>	<i>19 945</i>	<i>11 528</i>	<i>193 183</i>
<i>Total Central Northern Sydney (SSD) 1996</i>	<i>5 352</i>	<i>15 172</i>	<i>18 547</i>	<i>10 515</i>	<i>176 141</i>
<i>Northern Beaches (SSD)</i>					
Manly (A)	473	1 051	1 542	1 352	18 610
Pittwater (A)	588	1 735	2 320	2 336	27 280
Warringah (A)	1 738	3 854	5 643	5 066	66 813
<i>Total Northern Beaches (SSD) 2001</i>	<i>2 799</i>	<i>6 640</i>	<i>9 505</i>	<i>8 754</i>	<i>112 703</i>
<i>Total Northern Beaches (SSD) 1996</i>	<i>3 407</i>	<i>6 111</i>	<i>9 685</i>	<i>8 151</i>	<i>109 799</i>
<i>Gosford-Wyong (SSD)</i>					
Gosford (C)	2 297	4 229	7 650	4 318	63 313
Wyong (A)	1 500	2 636	4 741	2 932	47 231
<i>Total Gosford-Wyong (SSD) 2001</i>	<i>3 797</i>	<i>6 865</i>	<i>12 391</i>	<i>7 250</i>	<i>110 544</i>
<i>Total Gosford-Wyong (SSD) 1996</i>	<i>3 756</i>	<i>5 818</i>	<i>10 631</i>	<i>6 266</i>	<i>97 077</i>
<i>TOTAL SYDNEY (SD) 2001</i>	<i>61 772</i>	<i>115 802</i>	<i>161 922</i>	<i>115 633</i>	<i>1 816 225</i>
<i>TOTAL SYDNEY (SD) 1996</i>	<i>65 955</i>	<i>107 244</i>	<i>151 844</i>	<i>105 538</i>	<i>1 675 461</i>

(a) Applicable to employed persons only.

(b) Includes 'Cultural and Recreational Services', 'Personal and Other Services', 'Non-Classifiable Economic Units' and 'Not stated'.

Geographic area	Agriculture, Forestry and Fishing	Mining	Manufacturing	Electricity, Gas and Water Supply	Construction	Wholesale Trade
<b>HUNTER (SD)</b>						
Newcastle (SSD)						
Cessnock (C)	482	1 244	2 501	111	1 057	757
Lake Macquarie (C)	438	1 436	8 606	972	5 945	3 342
Maitland (C)	391	761	3 232	234	1 607	1 251
Newcastle (C) - Inner	12	19	134	19	83	61
Newcastle (C) - Remainder	291	452	6 074	612	3 105	2 471
Port Stephens (A)	565	184	2 350	134	1 866	870
Total Newcastle (SSD) 2001	2 179	4 096	22 897	2 082	13 663	8 752
Total Newcastle (SSD) 1996	2 086	5 870	24 608	2 320	12 082	9 203
Hunter SD Bal (SSD)						
Dungog (A)	509	35	250	42	273	122
Gloucester (A)	404	78	154	6	128	60
Great Lakes (A)	648	76	656	80	973	311
Merriwa (A)	382	13	50	4	59	29
Murrurundi (A)	336	9	34	6	45	35
Muswellbrook (A)	667	789	571	329	445	308
Scone (A)	888	275	302	105	282	201
Singleton (A)	628	1 440	742	260	626	520
Total Hunter SD Bal (SSD) 2001	4 462	2 715	2 759	832	2 831	1 586
Total Hunter SD Bal (SSD) 1996	4 489	3 372	2 696	1 022	2 338	1 350
TOTAL HUNTER (SD) 2001	6 641	6 811	25 656	2 914	16 494	10 338
TOTAL HUNTER (SD) 1996	6 575	9 242	27 304	3 342	14 420	10 553
<b>ILLAWARRA (SD)</b>						
Wollongong (SSD)						
Kiama (A)	181	71	724	60	776	259
Shellharbour (C)	120	258	3 934	168	2 090	988
Wollongong (C)	339	1 031	10 880	627	5 129	2 830
Total Wollongong (SSD) 2001	640	1 360	15 538	855	7 995	4 077
Total Wollongong (SSD) 1996	656	2 494	16 114	918	7 350	3 940
Nowra-Bomaderry (SSD)						
Shoalhaven (C) - Pt A	217	18	1 241	84	838	342
Total Nowra-Bomaderry (SSD) 2001	217	18	1 241	84	838	342
Total Nowra-Bomaderry (SSD) 1996	307	26	1 178	128	769	434
Illawarra SD Bal (SSD)						
Shoalhaven (C) - Pt B	663	39	1 510	117	1 808	583
Wingecarribee (A)	797	106	2 025	99	1 555	668
Total Illawarra SD Bal (SSD) 2001	1 460	145	3 535	216	3 363	1 251
Total Illawarra SD Bal (SSD) 1996	1 471	219	3 268	292	2 582	1 336
TOTAL ILLAWARRA (SD) 2001	2 317	1 523	20 314	1 155	12 196	5 670
TOTAL ILLAWARRA (SD) 1996	2 434	2 739	20 560	1 338	10 701	5 710
<b>RICHMOND-TWEED (SD)</b>						
Tweed Heads (SSD)						
Tweed (A) - Pt A	333	29	992	80	1 335	545
Total Tweed Heads (SSD) 2001	333	29	992	80	1 335	545
Total Tweed Heads (SSD) 1996	340	35	855	72	1 231	535
Lismore (SSD)						
Lismore (C) - Pt A	390	7	988	56	624	529
Total Lismore (SSD) 2001	390	7	988	56	624	529
Total Lismore (SSD) 1996	404	13	1 103	88	679	605

(a) Applicable to employed persons only.

Geographic area	Retail Trade	Accommodation, Cafes and Restaurants	Transport and Storage	Communication Services	Finance and Insurance	Property and Business Services
<b>HUNTER (SD)</b>						
Newcastle (SSD)						
Cessnock (C)	2 674	1 217	559	148	228	1 027
Lake Macquarie (C)	12 422	2 864	2 775	942	2 098	6 325
Maitland (C)	3 884	995	916	270	549	1 840
Newcastle (C) - Inner	277	223	59	20	71	322
Newcastle (C) - Remainder	8 607	3 081	2 081	709	1 646	5 567
Port Stephens (A)	3 663	1 525	976	225	425	1 714
<i>Total Newcastle (SSD) 2001</i>	<i>31 527</i>	<i>9 905</i>	<i>7 366</i>	<i>2 314</i>	<i>5 017</i>	<i>16 795</i>
<i>Total Newcastle (SSD) 1996</i>	<i>27 191</i>	<i>8 729</i>	<i>7 391</i>	<i>2 238</i>	<i>5 255</i>	<i>14 418</i>
Hunter SD Bal (SSD)						
Dungog (A)	376	194	151	37	54	224
Gloucester (A)	241	102	70	20	26	98
Great Lakes (A)	1 750	922	298	91	174	761
Merriwa (A)	83	50	21	11	7	25
Murrurundi (A)	78	32	51	7	7	24
Muswellbrook (A)	863	292	207	38	75	399
Scone (A)	532	192	143	35	54	219
Singleton (A)	1 196	457	306	64	147	645
<i>Total Hunter SD Bal (SSD) 2001</i>	<i>5 119</i>	<i>2 241</i>	<i>1 247</i>	<i>303</i>	<i>544</i>	<i>2 395</i>
<i>Total Hunter SD Bal (SSD) 1996</i>	<i>4 513</i>	<i>1 986</i>	<i>1 170</i>	<i>336</i>	<i>659</i>	<i>1 983</i>
<i>TOTAL HUNTER (SD) 2001</i>	<i>36 646</i>	<i>12 146</i>	<i>8 613</i>	<i>2 617</i>	<i>5 561</i>	<i>19 190</i>
<i>TOTAL HUNTER (SD) 1996</i>	<i>31 704</i>	<i>10 715</i>	<i>8 561</i>	<i>2 574</i>	<i>5 914</i>	<i>16 401</i>
<b>ILLAWARRA (SD)</b>						
Wollongong (SSD)						
Kiama (A)	1 138	520	252	81	200	654
Shellharbour (C)	4 249	1 011	1 068	350	619	2 010
Wollongong (C)	10 649	3 583	3 186	1 223	2 742	7 332
<i>Total Wollongong (SSD) 2001</i>	<i>16 036</i>	<i>5 114</i>	<i>4 506</i>	<i>1 654</i>	<i>3 561</i>	<i>9 996</i>
<i>Total Wollongong (SSD) 1996</i>	<i>13 220</i>	<i>5 299</i>	<i>4 134</i>	<i>1 591</i>	<i>3 073</i>	<i>8 874</i>
Nowra-Bomaderry (SSD)						
Shoalhaven (C) - Pt A	2 007	571	364	131	205	876
<i>Total Nowra-Bomaderry (SSD) 2001</i>	<i>2 007</i>	<i>571</i>	<i>364</i>	<i>131</i>	<i>205</i>	<i>876</i>
<i>Total Nowra-Bomaderry (SSD) 1996</i>	<i>1 876</i>	<i>509</i>	<i>305</i>	<i>170</i>	<i>232</i>	<i>728</i>
Illawarra SD Bal (SSD)						
Shoalhaven (C) - Pt B	3 019	1 436	493	199	312	1 381
Wingecarribee (A)	2 667	1 125	737	191	361	1 477
<i>Total Illawarra SD Bal (SSD) 2001</i>	<i>5 686</i>	<i>2 561</i>	<i>1 230</i>	<i>390</i>	<i>673</i>	<i>2 858</i>
<i>Total Illawarra SD Bal (SSD) 1996</i>	<i>4 341</i>	<i>2 326</i>	<i>1 037</i>	<i>398</i>	<i>613</i>	<i>2 138</i>
<i>TOTAL ILLAWARRA (SD) 2001</i>	<i>23 729</i>	<i>8 246</i>	<i>6 100</i>	<i>2 175</i>	<i>4 439</i>	<i>13 730</i>
<i>TOTAL ILLAWARRA (SD) 1996</i>	<i>19 437</i>	<i>8 134</i>	<i>5 476</i>	<i>2 159</i>	<i>3 918</i>	<i>11 740</i>
<b>RICHMOND-TWEED (SD)</b>						
Tweed Heads (SSD)						
Tweed (A) - Pt A	2 944	1 533	527	184	345	1 337
<i>Total Tweed Heads (SSD) 2001</i>	<i>2 944</i>	<i>1 533</i>	<i>527</i>	<i>184</i>	<i>345</i>	<i>1 337</i>
<i>Total Tweed Heads (SSD) 1996</i>	<i>2 235</i>	<i>1 467</i>	<i>491</i>	<i>187</i>	<i>344</i>	<i>1 050</i>
Lismore (SSD)						
Lismore (C) - Pt A	2 305	532	308	192	279	872
<i>Total Lismore (SSD) 2001</i>	<i>2 305</i>	<i>532</i>	<i>308</i>	<i>192</i>	<i>279</i>	<i>872</i>
<i>Total Lismore (SSD) 1996</i>	<i>2 222</i>	<i>606</i>	<i>332</i>	<i>252</i>	<i>352</i>	<i>860</i>

(a) Applicable to employed persons only.

<i>Geographic area</i>	<i>Government Administration and Defence</i>	<i>Education</i>	<i>Health and Community Services</i>	<i>Other(b)</i>	<i>Total</i>
<b>HUNTER (SD)</b>					
Newcastle (SSD)					
Cessnock (C)	400	706	1 647	869	16 051
Lake Macquarie (C)	2 459	5 648	8 447	3 868	70 111
Maitland (C)	806	1 523	2 256	1 065	22 059
Newcastle (C) - Inner	140	250	316	151	2 187
Newcastle (C) - Remainder	2 430	4 665	7 197	3 041	53 058
Port Stephens (A)	2 022	1 240	1 911	1 122	21 222
<i>Total Newcastle (SSD) 2001</i>	<i>8 257</i>	<i>14 032</i>	<i>21 774</i>	<i>10 116</i>	<i>184 688</i>
<i>Total Newcastle (SSD) 1996</i>	<i>8 048</i>	<i>12 637</i>	<i>19 420</i>	<i>9 203</i>	<i>175 499</i>
Hunter SD Bal (SSD)					
Dungog (A)	131	250	271	125	3 127
Gloucester (A)	67	101	158	65	1 821
Great Lakes (A)	371	607	941	594	9 475
Merriwa (A)	41	53	49	20	924
Murrurundi (A)	19	33	74	33	853
Muswellbrook (A)	159	309	380	248	6 228
Scone (A)	109	273	365	217	4 273
Singleton (A)	698	424	553	342	9 254
<i>Total Hunter SD Bal (SSD) 2001</i>	<i>1 595</i>	<i>2 050</i>	<i>2 791</i>	<i>1 644</i>	<i>35 955</i>
<i>Total Hunter SD Bal (SSD) 1996</i>	<i>1 882</i>	<i>1 928</i>	<i>2 474</i>	<i>1 476</i>	<i>34 745</i>
<b>TOTAL HUNTER (SD) 2001</b>	<b>9 852</b>	<b>16 082</b>	<b>24 565</b>	<b>11 760</b>	<b>220 643</b>
<b>TOTAL HUNTER (SD) 1996</b>	<b>9 930</b>	<b>14 565</b>	<b>21 894</b>	<b>10 679</b>	<b>210 244</b>
<b>ILLAWARRA (SD)</b>					
Wollongong (SSD)					
Kiama (A)	376	1 037	868	496	7 871
Shellharbour (C)	819	1 254	2 222	1 185	22 802
Wollongong (C)	2 925	6 861	7 647	4 577	73 153
<i>Total Wollongong (SSD) 2001</i>	<i>4 120</i>	<i>9 152</i>	<i>10 737</i>	<i>6 258</i>	<i>103 826</i>
<i>Total Wollongong (SSD) 1996</i>	<i>3 639</i>	<i>7 860</i>	<i>9 404</i>	<i>5 332</i>	<i>96 703</i>
Nowra-Bomaderry (SSD)					
Shoalhaven (C) - Pt A	1 240	701	1 201	615	10 882
<i>Total Nowra-Bomaderry (SSD) 2001</i>	<i>1 240</i>	<i>701</i>	<i>1 201</i>	<i>615</i>	<i>10 882</i>
<i>Total Nowra-Bomaderry (SSD) 1996</i>	<i>1 404</i>	<i>655</i>	<i>1 114</i>	<i>530</i>	<i>10 618</i>
Illawarra SD Bal (SSD)					
Shoalhaven (C) - Pt B	848	1 274	1 661	1 025	16 820
Wingecarribee (A)	430	1 457	1 766	1 036	16 874
<i>Total Illawarra SD Bal (SSD) 2001</i>	<i>1 278</i>	<i>2 731</i>	<i>3 427</i>	<i>2 061</i>	<i>33 694</i>
<i>Total Illawarra SD Bal (SSD) 1996</i>	<i>1 109</i>	<i>2 330</i>	<i>2 696</i>	<i>1 562</i>	<i>28 645</i>
<b>TOTAL ILLAWARRA (SD) 2001</b>	<b>6 638</b>	<b>12 584</b>	<b>15 365</b>	<b>8 934</b>	<b>148 402</b>
<b>TOTAL ILLAWARRA (SD) 1996</b>	<b>6 152</b>	<b>10 845</b>	<b>13 214</b>	<b>7 424</b>	<b>135 966</b>
<b>RICHMOND-TWEED (SD)</b>					
Tweed Heads (SSD)					
Tweed (A) - Pt A	465	925	1 716	1 014	14 694
<i>Total Tweed Heads (SSD) 2001</i>	<i>465</i>	<i>925</i>	<i>1 716</i>	<i>1 014</i>	<i>14 694</i>
<i>Total Tweed Heads (SSD) 1996</i>	<i>344</i>	<i>718</i>	<i>1 306</i>	<i>781</i>	<i>12 377</i>
Lismore (SSD)					
Lismore (C) - Pt A	410	1 143	1 668	640	11 149
<i>Total Lismore (SSD) 2001</i>	<i>410</i>	<i>1 143</i>	<i>1 668</i>	<i>640</i>	<i>11 149</i>
<i>Total Lismore (SSD) 1996</i>	<i>367</i>	<i>1 150</i>	<i>1 719</i>	<i>697</i>	<i>11 752</i>

(a) Applicable to employed persons only.

(b) Includes 'Cultural and Recreational Services', 'Personal and Other Services', 'Non-Classifiable Economic Units' and 'Not stated'.

Geographic area	Agriculture, Forestry and Fishing	Mining	Manufacturing	Electricity, Gas and Water Supply	Construction	Wholesale Trade
<b>RICHMOND-TWEED (SD) cont.</b>						
Richmond-Tweed SD Bal (SSD)						
Ballina (A)	1 004	25	1 060	63	1 016	600
Byron (A)	597	13	874	47	802	448
Kyogle (A)	707	3	299	13	155	161
Lismore (C) - Pt B	792	3	381	18	259	195
Richmond Valley (A) - Casino	188	3	557	19	166	254
Richmond Valley (A) Bal	570	12	421	10	204	172
Tweed (A) - Pt B	971	16	729	43	850	352
Total Richmond-Tweed SD Bal (SSD) 2001	4 829	72	4 321	213	3 452	2 182
Total Richmond-Tweed SD Bal (SSD) 1996	5 211	141	4 679	268	3 134	1 887
TOTAL RICHMOND-TWEED (SD) 2001	5 552	108	6 301	349	5 411	3 256
TOTAL RICHMOND-TWEED (SD) 1996	5 955	189	6 637	428	5 044	3 027
<b>MID-NORTH COAST (SD)</b>						
Coffs Harbour (SSD)						
Coffs Harbour (C) - Pt A	525	15	1 206	81	1 306	893
Total Coffs Harbour (SSD) 2001	525	15	1 206	81	1 306	893
Total Coffs Harbour (SSD) 1996	616	33	1 285	103	1 118	838
Port Macquarie (SSD)						
Hastings (A) - Pt A	181	8	774	327	1 164	506
Total Port Macquarie (SSD) 2001	181	8	774	327	1 164	506
Total Port Macquarie (SSD) 1996	193	8	702	127	935	553
Clarence (excl. Coffs Harbour) (SSD)						
Bellingen (A)	439	5	333	20	287	157
Coffs Harbour (C) - Pt B	444	7	367	30	422	195
Copmanhurst (A)	264	—	145	15	59	46
Grafton (C)	199	4	523	76	312	279
Maclean (A)	571	6	442	24	406	171
Nambucca (A)	518	15	354	34	416	183
Pristine Waters (A) - Nymboida	239	—	115	9	90	64
Pristine Waters (A) - Ulmarra	296	—	152	13	134	94
Total Clarence (excl. Coffs Harbour) (SSD) 2001	2 970	38	2 431	221	2 126	1 189
Total Clarence (excl. Coffs Harbour) (SSD) 1996	3 085	50	3 002	364	1 836	1 154
Hastings (excl. Port Macquarie) (SSD)						
Greater Taree (C)	1 008	29	1 651	121	982	804
Hastings (A) - Pt B	727	34	719	108	806	375
Kempsey (A)	623	7	803	65	613	303
Lord Howe Island	9	—	3	3	13	7
Total Hastings (excl. Port Macquarie) (SSD) 2001	2 367	70	3 175	296	2 414	1 489
Total Hastings (excl. Port Macquarie) (SSD) 1996	2 619	111	3 721	296	2 107	1 295
TOTAL MID-NORTH COAST (SD) 2001	6 043	131	7 586	925	7 010	4 077
TOTAL MID-NORTH COAST (SD) 1996	6 513	202	8 710	890	5 996	3 840

— nil or rounded to zero (including null cells)

(a) Applicable to employed persons only.

Geographic area	Retail Trade	Accommodation, Cafes and Restaurants	Transport and Storage	Communication Services	Finance and Insurance	Property and Business Services
<b>RICHMOND-TWEED (SD) cont.</b>						
Richmond-Tweed SD Bal (SSD)						
Ballina (A)	2 549	923	396	199	346	1 264
Byron (A)	1 788	1 174	330	106	194	982
Kyogle (A)	397	94	96	35	46	120
Lismore (C) - Pt B	596	207	107	65	78	331
Richmond Valley (A) - Casino	605	171	136	70	68	198
Richmond Valley (A) Bal	437	183	127	43	49	144
Tweed (A) - Pt B	1 473	563	378	101	130	746
Total Richmond-Tweed SD Bal (SSD) 2001	7 845	3 315	1 570	619	911	3 785
Total Richmond-Tweed SD Bal (SSD) 1996	6 771	2 847	1 408	720	951	2 975
TOTAL RICHMOND-TWEED (SD) 2001	13 094	5 380	2 405	995	1 535	5 994
TOTAL RICHMOND-TWEED (SD) 1996	11 228	4 920	2 231	1 159	1 647	4 885
<b>MID-NORTH COAST (SD)</b>						
Coffs Harbour (SSD)						
Coffs Harbour (C) - Pt A	3 522	1 540	559	223	480	1 552
Total Coffs Harbour (SSD) 2001	3 522	1 540	559	223	480	1 552
Total Coffs Harbour (SSD) 1996	3 273	1 405	508	245	505	1 343
Port Macquarie (SSD)						
Hastings (A) - Pt A	2 692	1 060	384	166	389	1 297
Total Port Macquarie (SSD) 2001	2 692	1 060	384	166	389	1 297
Total Port Macquarie (SSD) 1996	2 249	961	289	179	344	984
Clarence (excl. Coffs Harbour) (SSD)						
Bellingen (A)	581	294	120	62	67	244
Coffs Harbour (C) - Pt B	823	482	117	60	95	360
Copmanhurst (A)	195	43	45	35	32	83
Grafton (C)	1 171	311	251	169	132	402
Maclean (A)	852	460	190	62	92	353
Nambucca (A)	840	384	198	56	125	302
Pristine Waters (A) - Nymboida	256	85	56	28	15	68
Pristine Waters (A) - Ulmarra	280	108	78	23	21	90
Total Clarence (excl. Coffs Harbour) (SSD) 2001	4 998	2 167	1 055	495	579	1 902
Total Clarence (excl. Coffs Harbour) (SSD) 1996	4 407	1 981	1 054	571	561	1 760
Hastings (excl. Port Macquarie) (SSD)						
Greater Taree (C)	2 708	727	481	184	257	890
Hastings (A) - Pt B	1 556	525	294	111	170	591
Kempsey (A)	1 611	526	379	146	146	482
Lord Howe Island	27	60	27	—	4	22
Total Hastings (excl. Port Macquarie) (SSD) 2001	5 902	1 838	1 181	443	577	1 985
Total Hastings (excl. Port Macquarie) (SSD) 1996	4 906	1 716	1 093	541	632	1 648
TOTAL MID-NORTH COAST (SD) 2001	17 114	6 605	3 179	1 327	2 025	6 736
TOTAL MID-NORTH COAST (SD) 1996	14 835	6 063	2 944	1 536	2 042	5 735

— nil or rounded to zero (including null cells)

(a) Applicable to employed persons only.



<i>Geographic area</i>	<i>Government Administration and Defence</i>	<i>Education</i>	<i>Health and Community Services</i>	<i>Other(b)</i>	<i>Total</i>
<b>RICHMOND-TWEED (SD) <i>cont.</i></b>					
Richmond-Tweed SD Bal (SSD)					
Ballina (A)	519	1 385	1 678	844	14 166
Byron (A)	310	956	1 194	693	10 772
Kyogle (A)	126	284	315	132	3 086
Lismore (C) - Pt B	130	524	657	221	4 666
Richmond Valley (A) - Casino	151	216	358	173	3 413
Richmond Valley (A) Bal	136	238	346	160	3 362
Tweed (A) - Pt B	436	691	992	472	9 186
<i>Total Richmond-Tweed SD Bal (SSD) 2001</i>	<i>1 808</i>	<i>4 294</i>	<i>5 540</i>	<i>2 695</i>	<i>48 648</i>
<i>Total Richmond-Tweed SD Bal (SSD) 1996</i>	<i>1 661</i>	<i>3 767</i>	<i>4 898</i>	<i>2 341</i>	<i>45 146</i>
<i>TOTAL RICHMOND-TWEED (SD) 2001</i>	<i>2 683</i>	<i>6 362</i>	<i>8 924</i>	<i>4 349</i>	<i>74 491</i>
<i>TOTAL RICHMOND-TWEED (SD) 1996</i>	<i>2 372</i>	<i>5 635</i>	<i>7 923</i>	<i>3 819</i>	<i>69 275</i>
<b>MID-NORTH COAST (SD)</b>					
Coffs Harbour (SSD)					
Coffs Harbour (C) - Pt A	706	1 284	1 904	1 143	17 277
<i>Total Coffs Harbour (SSD) 2001</i>	<i>706</i>	<i>1 284</i>	<i>1 904</i>	<i>1 143</i>	<i>17 277</i>
<i>Total Coffs Harbour (SSD) 1996</i>	<i>513</i>	<i>1 155</i>	<i>1 579</i>	<i>1 010</i>	<i>15 987</i>
Port Macquarie (SSD)					
Hastings (A) - Pt A	491	1 029	1 734	830	13 260
<i>Total Port Macquarie (SSD) 2001</i>	<i>491</i>	<i>1 029</i>	<i>1 734</i>	<i>830</i>	<i>13 260</i>
<i>Total Port Macquarie (SSD) 1996</i>	<i>453</i>	<i>873</i>	<i>1 454</i>	<i>742</i>	<i>11 287</i>
Clarence (excl. Coffs Harbour) (SSD)					
Bellingen (A)	152	396	475	257	4 005
Coffs Harbour (C) - Pt B	203	488	558	317	5 093
Copmanhurst (A)	102	110	154	76	1 440
Grafton (C)	371	441	706	375	5 843
Maclean (A)	212	366	507	267	5 108
Nambucca (A)	214	452	590	244	5 044
Pristine Waters (A) - Nymboida	97	120	194	76	1 546
Pristine Waters (A) - Ulmarra	96	134	191	101	1 873
<i>Total Clarence (excl. Coffs Harbour) (SSD) 2001</i>	<i>1 447</i>	<i>2 507</i>	<i>3 375</i>	<i>1 713</i>	<i>29 953</i>
<i>Total Clarence (excl. Coffs Harbour) (SSD) 1996</i>	<i>1 185</i>	<i>2 311</i>	<i>2 762</i>	<i>1 502</i>	<i>28 498</i>
Hastings (excl. Port Macquarie) (SSD)					
Greater Taree (C)	472	1 114	1 868	733	14 348
Hastings (A) - Pt B	264	661	977	457	8 591
Kempsey (A)	367	670	1 036	410	8 396
Lord Howe Island	32	9	6	23	245
<i>Total Hastings (excl. Port Macquarie) (SSD) 2001</i>	<i>1 135</i>	<i>2 454</i>	<i>3 887</i>	<i>1 623</i>	<i>31 581</i>
<i>Total Hastings (excl. Port Macquarie) (SSD) 1996</i>	<i>981</i>	<i>2 215</i>	<i>3 405</i>	<i>1 328</i>	<i>29 546</i>
<i>TOTAL MID-NORTH COAST (SD) 2001</i>	<i>3 779</i>	<i>7 274</i>	<i>10 900</i>	<i>5 309</i>	<i>92 071</i>
<i>TOTAL MID-NORTH COAST (SD) 1996</i>	<i>3 132</i>	<i>6 554</i>	<i>9 200</i>	<i>4 582</i>	<i>85 318</i>

(a) Applicable to employed persons only.

(b) Includes 'Cultural and Recreational Services', 'Personal and Other Services', 'Non-Classifiable Economic Units' and 'Not stated'.



Geographic area	Agriculture, Forestry and Fishing	Mining	Manufacturing	Electricity, Gas and Water Supply	Construction	Wholesale Trade
<b>NORTHERN (SD)</b>						
Tamworth (SSD)						
Parry (A) - Pt A	227	4	244	11	150	155
Tamworth (C)	499	9	1 414	127	858	933
Total Tamworth (SSD) 2001	726	13	1 658	138	1 008	1 088
Total Tamworth (SSD) 1996	573	28	1 802	181	923	980
Northern Slopes (excl. Tamworth) (SSD)						
Barraba (A)	317	8	32	5	26	19
Bingara (A)	278	3	36	7	37	16
Gunnedah (A)	983	43	382	18	197	246
Inverell (A) - Pt A	647	8	115	14	96	103
Manilla (A)	287	3	69	6	62	42
Nundle (A)	219	4	36	—	23	16
Parry (A) - Pt B	844	7	230	16	134	133
Quirindi (A)	664	8	81	13	92	80
Yallaroi (A)	604	—	45	6	57	62
Total Northern Slopes (excl. Tamworth) (SSD) 2001	4 843	82	1 026	85	724	717
Total Northern Slopes (excl. Tamworth) (SSD) 1996	4 921	237	1 161	152	580	718
Northern Tablelands (SSD)						
Armidale Dumaresq (A) - City	274	61	281	34	373	234
Armidale Dumaresq (A) Bal	550	28	54	6	96	63
Glen Innes (A)	210	7	93	12	127	98
Guyra (A)	592	12	127	5	50	73
Inverell (A) - Pt B	393	45	394	31	253	315
Severn (A)	579	3	44	—	32	26
Tenterfield (A)	651	16	146	11	127	125
Uralla (A)	533	9	120	7	143	72
Walcha (A)	717	3	55	7	52	39
Total Northern Tablelands (SSD) 2001	4 499	184	1 314	115	1 253	1 045
Total Northern Tablelands (SSD) 1996	4 204	186	1 289	217	1 068	986
North Central Plain (SSD)						
Moree Plains (A)	1 962	4	356	32	393	375
Narrabri (A)	1 558	10	420	39	336	349
Total North Central Plain (SSD) 2001	3 520	14	776	71	729	724
Total North Central Plain (SSD) 1996	3 536	14	612	154	604	687
TOTAL NORTHERN (SD) 2001	13 588	293	4 774	409	3 714	3 574
TOTAL NORTHERN (SD) 1996	13 234	465	4 864	704	3 175	3 371
<b>NORTH WESTERN (SD)</b>						
Dubbo (SSD)						
Dubbo (C) - Pt A	592	31	1 343	140	956	1 137
Total Dubbo (SSD) 2001	592	31	1 343	140	956	1 137
Total Dubbo (SSD) 1996	660	68	1 207	180	983	949

— nil or rounded to zero (including null cells)

(a) Applicable to employed persons only.

<i>Geographic area</i>	<i>Retail Trade</i>	<i>Accommodation, Cafes and Restaurants</i>	<i>Transport and Storage</i>	<i>Communication Services</i>	<i>Finance and Insurance</i>	<i>Property and Business Services</i>
<b>NORTHERN (SD)</b>						
Tamworth (SSD)						
Parry (A) - Pt A	390	96	121	41	52	131
Tamworth (C)	2 701	829	730	200	432	1 167
<i>Total Tamworth (SSD) 2001</i>	<i>3 091</i>	<i>925</i>	<i>851</i>	<i>241</i>	<i>484</i>	<i>1 298</i>
<i>Total Tamworth (SSD) 1996</i>	<i>2 708</i>	<i>902</i>	<i>860</i>	<i>364</i>	<i>536</i>	<i>1 013</i>
Northern Slopes (excl. Tamworth) (SSD)						
Barraba (A)	77	37	19	7	12	21
Bingara (A)	77	35	18	7	6	23
Gunnedah (A)	712	182	182	45	80	287
Inverell (A) - Pt A	189	55	30	15	15	67
Manilla (A)	137	40	36	13	16	48
Nundle (A)	35	29	11	4	3	31
Parry (A) - Pt B	302	102	208	29	58	151
Quirindi (A)	236	62	108	21	23	86
Yallaroi (A)	90	28	28	9	13	52
<i>Total Northern Slopes (excl. Tamworth) (SSD) 2001</i>	<i>1 855</i>	<i>570</i>	<i>640</i>	<i>150</i>	<i>226</i>	<i>766</i>
<i>Total Northern Slopes (excl. Tamworth) (SSD) 1996</i>	<i>1 692</i>	<i>570</i>	<i>697</i>	<i>202</i>	<i>236</i>	<i>613</i>
Northern Tablelands (SSD)						
Armidale Dumaresq (A) - City	1 285	652	183	103	158	657
Armidale Dumaresq (A) Bal	184	60	26	18	34	148
Glen Innes (A)	380	150	92	42	38	115
Guyra (A)	171	57	31	17	30	82
Inverell (A) - Pt B	796	178	97	31	85	236
Severn (A)	69	42	19	9	3	56
Tenterfield (A)	299	142	71	20	19	124
Uralla (A)	302	112	59	34	36	134
Walcha (A)	111	41	35	17	10	65
<i>Total Northern Tablelands (SSD) 2001</i>	<i>3 597</i>	<i>1 434</i>	<i>613</i>	<i>291</i>	<i>413</i>	<i>1 617</i>
<i>Total Northern Tablelands (SSD) 1996</i>	<i>3 391</i>	<i>1 327</i>	<i>577</i>	<i>407</i>	<i>476</i>	<i>1 360</i>
North Central Plain (SSD)						
Moree Plains (A)	908	296	258	82	143	433
Narrabri (A)	861	304	351	71	82	466
<i>Total North Central Plain (SSD) 2001</i>	<i>1 769</i>	<i>600</i>	<i>609</i>	<i>153</i>	<i>225</i>	<i>899</i>
<i>Total North Central Plain (SSD) 1996</i>	<i>1 646</i>	<i>573</i>	<i>526</i>	<i>198</i>	<i>317</i>	<i>717</i>
<b>TOTAL NORTHERN (SD) 2001</b>	<b>10 312</b>	<b>3 529</b>	<b>2 713</b>	<b>835</b>	<b>1 348</b>	<b>4 580</b>
<b>TOTAL NORTHERN (SD) 1996</b>	<b>9 437</b>	<b>3 372</b>	<b>2 660</b>	<b>1 171</b>	<b>1 565</b>	<b>3 703</b>
<b>NORTH WESTERN (SD)</b>						
Dubbo (SSD)						
Dubbo (C) - Pt A	2 796	820	668	212	442	1 162
<i>Total Dubbo (SSD) 2001</i>	<i>2 796</i>	<i>820</i>	<i>668</i>	<i>212</i>	<i>442</i>	<i>1 162</i>
<i>Total Dubbo (SSD) 1996</i>	<i>2 655</i>	<i>786</i>	<i>702</i>	<i>303</i>	<i>457</i>	<i>829</i>

(a) Applicable to employed persons only.

<i>Geographic area</i>	<i>Government Administration and Defence</i>	<i>Education</i>	<i>Health and Community Services</i>	<i>Other(b)</i>	<i>Total</i>
<b>NORTHERN (SD)</b>					
Tamworth (SSD)					
Parry (A) - Pt A	102	201	325	117	2 411
Tamworth (C)	631	1 132	1 774	876	14 654
<i>Total Tamworth (SSD) 2001</i>	733	1 333	2 099	993	17 065
<i>Total Tamworth (SSD) 1996</i>	767	1 253	1 988	963	16 252
Northern Slopes (excl. Tamworth) (SSD)					
Barraba (A)	35	42	85	24	788
Bingara (A)	34	40	61	13	716
Gunnedah (A)	168	351	463	201	4 675
Inverell (A) - Pt A	50	129	153	49	1 792
Manilla (A)	53	71	72	31	1 020
Nundle (A)	17	25	37	21	525
Parry (A) - Pt B	92	184	269	112	2 945
Quirindi (A)	80	126	182	70	1 999
Yallaroi (A)	56	93	71	23	1 295
<i>Total Northern Slopes (excl. Tamworth) (SSD) 2001</i>	585	1 061	1 393	544	15 751
<i>Total Northern Slopes (excl. Tamworth) (SSD) 1996</i>	723	1 079	1 332	476	16 005
Northern Tablelands (SSD)					
Armidale Dumaresq (A) - City	337	1 654	926	477	7 841
Armidale Dumaresq (A) Bal	69	288	190	91	1 929
Glen Innes (A)	129	136	251	150	2 101
Guyra (A)	60	90	119	42	1 634
Inverell (A) - Pt B	134	273	440	165	3 965
Severn (A)	38	49	86	43	1 128
Tenterfield (A)	161	151	203	76	2 431
Uralla (A)	106	308	239	122	2 394
Walcha (A)	50	67	89	35	1 430
<i>Total Northern Tablelands (SSD) 2001</i>	1 084	3 016	2 543	1 201	24 855
<i>Total Northern Tablelands (SSD) 1996</i>	1 249	3 431	2 390	1 205	24 470
North Central Plain (SSD)					
Moree Plains (A)	315	450	461	274	6 988
Narrabri (A)	175	352	432	194	6 135
<i>Total North Central Plain (SSD) 2001</i>	490	802	893	468	13 123
<i>Total North Central Plain (SSD) 1996</i>	495	787	896	496	12 727
<i>TOTAL NORTHERN (SD) 2001</i>	2 892	6 212	6 928	3 206	70 794
<i>TOTAL NORTHERN (SD) 1996</i>	3 234	6 550	6 606	3 140	69 454
<b>NORTH WESTERN (SD)</b>					
Dubbo (SSD)					
Dubbo (C) - Pt A	647	1 099	1 802	841	14 993
<i>Total Dubbo (SSD) 2001</i>	647	1 099	1 802	841	14 993
<i>Total Dubbo (SSD) 1996</i>	622	1 050	1 608	738	14 109

(a) Applicable to employed persons only.

(b) Includes 'Cultural and Recreational Services', 'Personal and Other Services', 'Non-Classifiable Economic Units' and 'Not stated'.

Geographic area	Agriculture, Forestry and Fishing	Mining	Manufacturing	Electricity, Gas and Water Supply	Construction	Wholesale Trade
<b>NORTH WESTERN (SD) cont.</b>						
Central Macquarie (excl. Dubbo) (SSD)						
Coolah (A)	602	6	23	11	84	40
Coonabarabran (A)	694	4	107	13	94	110
Dubbo (C) - Pt B	364	3	126	10	110	107
Gilgandra (A)	656	—	58	11	83	65
Mudgee (A)	1 034	316	808	61	382	459
Narromine (A)	939	5	128	17	141	171
Wellington (A)	645	8	153	26	130	103
Total Central Macquarie (excl. Dubbo) (SSD) 2001	4 934	342	1 403	149	1 024	1 055
Total Central Macquarie (excl. Dubbo) (SSD) 1996	4 646	505	1 227	161	926	812
Macquarie-Barwon (SSD)						
Bogan (A)	452	19	41	15	61	43
Coonamble (A)	613	—	59	6	79	61
Walgett (A)	837	132	121	13	123	130
Warren (A)	696	—	48	12	73	66
Total Macquarie-Barwon (SSD) 2001	2 598	154	269	46	336	300
Total Macquarie-Barwon (SSD) 1996	2 477	371	209	50	265	282
Upper Darling (SSD)						
Bourke (A)	461	5	59	11	70	51
Brewarrina (A)	202	—	24	6	24	15
Cobar (A)	320	516	133	19	111	89
Total Upper Darling (SSD) 2001	983	521	216	36	205	155
Total Upper Darling (SSD) 1996	932	679	202	23	265	153
TOTAL NORTH WESTERN (SD) 2001	9 107	1 048	3 231	371	2 521	2 647
TOTAL NORTH WESTERN (SD) 1996	8 715	1 623	2 845	414	2 439	2 196
<b>CENTRAL WEST (SD)</b>						
Bathurst-Orange (SSD)						
Bathurst (C)	332	46	1 682	217	798	380
Blayney (A) - Pt A	199	60	360	20	122	82
Cabonne (A) - Pt A	252	25	94	5	69	45
Evans (A) - Pt A	133	3	67	4	41	19
Orange (C)	574	468	2 186	130	1 044	704
Total Bathurst-Orange (SSD) 2001	1 490	602	4 389	376	2 074	1 230
Total Bathurst-Orange (SSD) 1996	1 410	200	4 581	356	1 698	1 344
Central Tablelands (excl. Bathurst-Orange) (SSD)						
Blayney (A) - Pt B	250	19	93	6	39	15
Cabonne (A) - Pt B	72	12	40	5	46	16
Evans (A) - Pt B	417	14	186	18	111	39
Greater Lithgow (C)	237	682	627	367	451	211
Oberon (A)	349	4	458	13	114	66
Rylstone (A)	321	79	184	11	68	43
Total Central Tablelands (excl. Bathurst-Orange) (SSD) 2001	1 646	810	1 588	420	829	390
Total Central Tablelands (excl. Bathurst-Orange) (SSD) 1996	1 707	1 295	1 741	501	784	362

— nil or rounded to zero (including null cells)

(a) Applicable to employed persons only.

<i>Geographic area</i>	<i>Retail Trade</i>	<i>Accommodation, Cafes and Restaurants</i>	<i>Transport and Storage</i>	<i>Communication Services</i>	<i>Finance and Insurance</i>	<i>Property and Business Services</i>
<b>NORTH WESTERN (SD) <i>cont.</i></b>						
Central Macquarie (excl. Dubbo) (SSD)						
Coolah (A)	145	47	43	14	11	34
Coonabarabran (A)	330	181	66	25	29	95
Dubbo (C) - Pt B	231	56	75	13	18	113
Gilgandra (A)	229	102	68	11	19	55
Mudgee (A)	1 086	432	211	65	90	391
Narromine (A)	283	114	137	22	38	149
Wellington (A)	384	146	74	35	33	161
<i>Total Central Macquarie (excl. Dubbo) (SSD) 2001</i>	2 688	1 078	674	185	238	998
<i>Total Central Macquarie (excl. Dubbo) (SSD) 1996</i>	2 489	1 003	653	256	321	842
Macquarie-Barwon (SSD)						
Bogan (A)	134	74	45	21	16	48
Coonamble (A)	205	71	53	23	19	70
Walgett (A)	311	182	77	28	20	96
Warren (A)	128	43	33	12	14	64
<i>Total Macquarie-Barwon (SSD) 2001</i>	778	370	208	84	69	278
<i>Total Macquarie-Barwon (SSD) 1996</i>	715	435	219	76	127	244
Upper Darling (SSD)						
Bourke (A)	185	83	37	23	18	54
Brewarrina (A)	47	15	10	7	7	51
Cobar (A)	251	124	54	21	17	186
<i>Total Upper Darling (SSD) 2001</i>	483	222	101	51	42	291
<i>Total Upper Darling (SSD) 1996</i>	417	258	145	61	62	264
<i>TOTAL NORTH WESTERN (SD) 2001</i>	6 745	2 490	1 651	532	791	2 729
<i>TOTAL NORTH WESTERN (SD) 1996</i>	6 276	2 482	1 719	696	967	2 179
<b>CENTRAL WEST (SD)</b>						
Bathurst-Orange (SSD)						
Bathurst (C)	2 198	773	423	272	226	1 020
Blayney (A) - Pt A	205	78	86	22	28	95
Cabonne (A) - Pt A	130	24	25	10	16	81
Evans (A) - Pt A	71	20	20	7	6	41
Orange (C)	2 447	702	518	149	428	1 259
<i>Total Bathurst-Orange (SSD) 2001</i>	5 051	1 597	1 072	460	704	2 496
<i>Total Bathurst-Orange (SSD) 1996</i>	4 419	1 407	1 145	609	684	1 809
Central Tablelands (excl. Bathurst-Orange) (SSD)						
Blayney (A) - Pt B	42	22	17	3	4	21
Cabonne (A) - Pt B	49	14	18	6	3	22
Evans (A) - Pt B	171	56	53	16	10	110
Greater Lithgow (C)	1 128	491	445	74	130	460
Oberon (A)	197	126	112	21	22	110
Rylstone (A)	115	50	33	16	12	54
<i>Total Central Tablelands (excl. Bathurst-Orange) (SSD) 2001</i>	1 702	759	678	136	181	777
<i>Total Central Tablelands (excl. Bathurst-Orange) (SSD) 1996</i>	1 440	731	728	140	219	656

(a) Applicable to employed persons only.

<i>Geographic area</i>	<i>Government Administration and Defence</i>	<i>Education</i>	<i>Health and Community Services</i>	<i>Other(b)</i>	<i>Total</i>
<b>NORTH WESTERN (SD) <i>cont.</i></b>					
Central Macquarie (excl. Dubbo) (SSD)					
Coolah (A)	62	112	97	28	1 396
Coonabarabran (A)	108	215	219	90	2 444
Dubbo (C) - Pt B	50	123	127	81	1 634
Gilgandra (A)	88	124	181	60	1 874
Mudgee (A)	201	481	545	292	7 007
Narromine (A)	99	176	211	74	2 767
Wellington (A)	158	230	330	125	2 842
<i>Total Central Macquarie (excl. Dubbo) (SSD) 2001</i>	766	1 461	1 710	750	19 966
<i>Total Central Macquarie (excl. Dubbo) (SSD) 1996</i>	672	1 387	1 623	731	18 941
Macquarie-Barwon (SSD)					
Bogan (A)	61	88	80	44	1 285
Coonamble (A)	143	154	157	103	1 871
Walgett (A)	164	258	235	141	3 037
Warren (A)	58	83	95	53	1 525
<i>Total Macquarie-Barwon (SSD) 2001</i>	426	583	567	341	7 721
<i>Total Macquarie-Barwon (SSD) 1996</i>	460	571	625	270	7 717
Upper Darling (SSD)					
Bourke (A)	137	157	165	108	1 676
Brewarrina (A)	79	85	101	60	781
Cobar (A)	109	127	125	77	2 332
<i>Total Upper Darling (SSD) 2001</i>	325	369	391	245	4 788
<i>Total Upper Darling (SSD) 1996</i>	269	362	396	283	4 952
<b>TOTAL NORTH WESTERN (SD) 2001</b>	<b>2 164</b>	<b>3 512</b>	<b>4 470</b>	<b>2 177</b>	<b>47 468</b>
<b>TOTAL NORTH WESTERN (SD) 1996</b>	<b>2 023</b>	<b>3 370</b>	<b>4 252</b>	<b>2 022</b>	<b>45 719</b>
<b>CENTRAL WEST (SD)</b>					
Bathurst-Orange (SSD)					
Bathurst (C)	523	1 512	1 322	881	12 837
Blayney (A) - Pt A	80	127	163	85	1 849
Cabonne (A) - Pt A	52	120	131	50	1 146
Evans (A) - Pt A	15	61	45	35	599
Orange (C)	685	1 165	1 940	748	15 432
<i>Total Bathurst-Orange (SSD) 2001</i>	1 355	2 985	3 601	1 799	31 863
<i>Total Bathurst-Orange (SSD) 1996</i>	1 634	2 951	3 513	1 615	30 086
Central Tablelands (excl. Bathurst-Orange) (SSD)					
Blayney (A) - Pt B	24	37	63	26	699
Cabonne (A) - Pt B	14	27	50	22	428
Evans (A) - Pt B	68	173	155	106	1 741
Greater Lithgow (C)	281	414	627	477	7 291
Oberon (A)	62	97	112	120	2 025
Rylstone (A)	43	94	93	42	1 290
<i>Total Central Tablelands (excl. Bathurst-Orange) (SSD) 2001</i>	492	842	1 100	793	13 471
<i>Total Central Tablelands (excl. Bathurst-Orange) (SSD) 1996</i>	541	806	960	703	13 739

(a) Applicable to employed persons only.

(b) Includes 'Cultural and Recreational Services', 'Personal and Other Services', 'Non-Classifiable Economic Units' and 'Not stated'.

Geographic area	Agriculture, Forestry and Fishing	Mining	Manufacturing	Electricity, Gas and Water Supply	Construction	Wholesale Trade
<b>CENTRAL WEST (SD) <i>cont.</i></b>						
Lachlan (SSD)						
Bland (A)	1 051	17	116	14	121	152
Cabonne (A) - Pt C	1 120	23	447	24	180	140
Cowra (A)	969	6	627	43	240	328
Forbes (A)	939	15	313	37	215	301
Lachlan (A)	1 167	50	128	27	132	94
Parkes (A)	888	323	366	36	285	275
Weddin (A)	615	—	38	11	65	59
<i>Total Lachlan (SSD) 2001</i>	<i>6 749</i>	<i>434</i>	<i>2 035</i>	<i>192</i>	<i>1 238</i>	<i>1 349</i>
<i>Total Lachlan (SSD) 1996</i>	<i>6 402</i>	<i>600</i>	<i>1 913</i>	<i>238</i>	<i>1 177</i>	<i>1 198</i>
<b>TOTAL CENTRAL WEST (SD) 2001</b>	<b>9 885</b>	<b>1 846</b>	<b>8 012</b>	<b>988</b>	<b>4 141</b>	<b>2 969</b>
<b>TOTAL CENTRAL WEST (SD) 1996</b>	<b>9 519</b>	<b>2 095</b>	<b>8 235</b>	<b>1 095</b>	<b>3 659</b>	<b>2 904</b>
<b>SOUTH EASTERN (SD)</b>						
Queanbeyan (SSD)						
Queanbeyan (C)	96	12	1 196	157	1 287	690
Yarrowlumla (A) - Pt A	235	11	315	36	478	175
<i>Total Queanbeyan (SSD) 2001</i>	<i>331</i>	<i>23</i>	<i>1 511</i>	<i>193</i>	<i>1 765</i>	<i>865</i>
<i>Total Queanbeyan (SSD) 1996</i>	<i>345</i>	<i>55</i>	<i>1 329</i>	<i>104</i>	<i>1 486</i>	<i>1 012</i>
Southern Tablelands (excl. Queanbeyan) (SSD)						
Boorowa (A)	466	4	35	8	54	23
Crookwell (A)	704	3	74	11	100	65
Goulburn (C)	229	60	791	64	481	565
Gunning (A)	325	—	47	7	51	30
Harden (A)	513	13	88	17	61	101
Mulwaree (A)	556	34	205	17	174	122
Tallaganda (A)	280	3	56	9	84	16
Yarrowlumla (A) - Pt B	21	—	3	—	12	3
Yass (A)	711	10	207	94	365	148
Young (A)	972	38	432	38	244	295
<i>Total Southern Tablelands (excl. Queanbeyan) (SSD) 2001</i>	<i>4 777</i>	<i>164</i>	<i>1 938</i>	<i>265</i>	<i>1 626</i>	<i>1 367</i>
<i>Total Southern Tablelands (excl. Queanbeyan) (SSD) 1996</i>	<i>4 442</i>	<i>280</i>	<i>2 007</i>	<i>379</i>	<i>1 323</i>	<i>1 094</i>
Lower South Coast (SSD)						
Bega Valley (A)	1 191	9	1 005	66	874	442
Eurobodalla (A)	474	14	655	72	970	367
<i>Total Lower South Coast (SSD) 2001</i>	<i>1 665</i>	<i>23</i>	<i>1 660</i>	<i>138</i>	<i>1 844</i>	<i>809</i>
<i>Total Lower South Coast (SSD) 1996</i>	<i>1 814</i>	<i>35</i>	<i>1 574</i>	<i>164</i>	<i>1 410</i>	<i>808</i>
Snowy (SSD)						
Bombala (A)	384	3	103	11	38	27
Cooma-Monaro (A)	404	10	197	193	242	178
Snowy River (A)	496	33	604	128	729	352
<i>Total Snowy (SSD) 2001</i>	<i>1 284</i>	<i>44</i>	<i>904</i>	<i>332</i>	<i>1 009</i>	<i>557</i>
<i>Total Snowy (SSD) 1996</i>	<i>1 382</i>	<i>81</i>	<i>965</i>	<i>419</i>	<i>990</i>	<i>659</i>
<b>TOTAL SOUTH EASTERN (SD) 2001</b>	<b>8 057</b>	<b>254</b>	<b>6 013</b>	<b>928</b>	<b>6 244</b>	<b>3 598</b>
<b>TOTAL SOUTH EASTERN (SD) 1996</b>	<b>7 983</b>	<b>451</b>	<b>5 875</b>	<b>1 066</b>	<b>5 209</b>	<b>3 573</b>

— nil or rounded to zero (including null cells)

(a) Applicable to employed persons only.

Geographic area	Retail Trade	Accommodation, Cafes and Restaurants	Transport and Storage	Communication Services	Finance and Insurance	Property and Business Services
<b>CENTRAL WEST (SD) cont.</b>						
Lachlan (SSD)						
Bland (A)	324	150	121	24	26	86
Cabonne (A) - Pt C	379	137	111	40	36	150
Cowra (A)	777	227	152	46	70	255
Forbes (A)	530	167	104	29	64	178
Lachlan (A)	301	125	84	24	25	101
Parkes (A)	873	310	359	62	96	313
Weddin (A)	132	47	51	16	18	50
<i>Total Lachlan (SSD) 2001</i>	<i>3 316</i>	<i>1 163</i>	<i>982</i>	<i>241</i>	<i>335</i>	<i>1 133</i>
<i>Total Lachlan (SSD) 1996</i>	<i>2 981</i>	<i>1 232</i>	<i>1 072</i>	<i>330</i>	<i>448</i>	<i>928</i>
<b>TOTAL CENTRAL WEST (SD) 2001</b>	<b>10 069</b>	<b>3 519</b>	<b>2 732</b>	<b>837</b>	<b>1 220</b>	<b>4 406</b>
<b>TOTAL CENTRAL WEST (SD) 1996</b>	<b>8 840</b>	<b>3 370</b>	<b>2 945</b>	<b>1 079</b>	<b>1 351</b>	<b>3 393</b>
<b>SOUTH EASTERN (SD)</b>						
Queanbeyan (SSD)						
Queanbeyan (C)	2 278	663	579	331	272	1 915
Yarrowlumla (A) - Pt A	575	215	183	84	98	705
<i>Total Queanbeyan (SSD) 2001</i>	<i>2 853</i>	<i>878</i>	<i>762</i>	<i>415</i>	<i>370</i>	<i>2 620</i>
<i>Total Queanbeyan (SSD) 1996</i>	<i>2 213</i>	<i>735</i>	<i>764</i>	<i>382</i>	<i>382</i>	<i>1 835</i>
Southern Tablelands (excl. Queanbeyan) (SSD)						
Boorowa (A)	70	27	18	9	8	20
Crookwell (A)	167	62	39	25	23	66
Goulburn (C)	1 507	488	468	118	124	481
Gunning (A)	79	46	34	16	17	105
Harden (A)	120	63	90	13	37	49
Mulwaree (A)	354	121	131	38	14	175
Tallaganda (A)	135	98	26	13	11	73
Yarrowlumla (A) - Pt B	14	9	4	3	—	25
Yass (A)	659	258	153	85	84	453
Young (A)	705	168	140	42	84	219
<i>Total Southern Tablelands (excl. Queanbeyan) (SSD) 2001</i>	<i>3 810</i>	<i>1 340</i>	<i>1 103</i>	<i>360</i>	<i>403</i>	<i>1 666</i>
<i>Total Southern Tablelands (excl. Queanbeyan) (SSD) 1996</i>	<i>3 415</i>	<i>1 233</i>	<i>1 313</i>	<i>439</i>	<i>479</i>	<i>1 430</i>
Lower South Coast (SSD)						
Bega Valley (A)	1 907	1 108	413	106	186	812
Eurobodalla (A)	2 148	1 069	294	118	200	697
<i>Total Lower South Coast (SSD) 2001</i>	<i>4 055</i>	<i>2 177</i>	<i>707</i>	<i>224</i>	<i>386</i>	<i>1 509</i>
<i>Total Lower South Coast (SSD) 1996</i>	<i>3 292</i>	<i>1 955</i>	<i>613</i>	<i>280</i>	<i>419</i>	<i>1 191</i>
Snowy (SSD)						
Bombala (A)	119	34	33	13	5	33
Cooma-Monaro (A)	700	253	130	68	79	374
Snowy River (A)	1 243	2 465	350	127	365	1 231
<i>Total Snowy (SSD) 2001</i>	<i>2 062</i>	<i>2 752</i>	<i>513</i>	<i>208</i>	<i>449</i>	<i>1 638</i>
<i>Total Snowy (SSD) 1996</i>	<i>1 978</i>	<i>2 779</i>	<i>542</i>	<i>278</i>	<i>601</i>	<i>1 656</i>
<b>TOTAL SOUTH EASTERN (SD) 2001</b>	<b>12 780</b>	<b>7 147</b>	<b>3 085</b>	<b>1 207</b>	<b>1 608</b>	<b>7 433</b>
<b>TOTAL SOUTH EASTERN (SD) 1996</b>	<b>10 898</b>	<b>6 702</b>	<b>3 232</b>	<b>1 379</b>	<b>1 881</b>	<b>6 112</b>

— nil or rounded to zero (including null cells)

(a) Applicable to employed persons only.



<i>Geographic area</i>	<i>Government Administration and Defence</i>	<i>Education</i>	<i>Health and Community Services</i>	<i>Other(b)</i>	<i>Total</i>
<b>CENTRAL WEST (SD) <i>cont.</i></b>					
Lachlan (SSD)					
Bland (A)	100	177	167	61	2 792
Cabonne (A) - Pt C	131	198	381	89	3 686
Cowra (A)	148	316	439	179	4 970
Forbes (A)	132	313	363	143	3 982
Lachlan (A)	114	227	233	72	3 035
Parkes (A)	264	369	546	249	5 742
Weddin (A)	50	127	102	34	1 466
<i>Total Lachlan (SSD) 2001</i>	939	1 727	2 231	827	25 673
<i>Total Lachlan (SSD) 1996</i>	1 042	1 781	2 171	824	25 193
<b>TOTAL CENTRAL WEST (SD) 2001</b>	<b>2 786</b>	<b>5 554</b>	<b>6 932</b>	<b>3 419</b>	<b>71 007</b>
<b>TOTAL CENTRAL WEST (SD) 1996</b>	<b>3 217</b>	<b>5 538</b>	<b>6 644</b>	<b>3 142</b>	<b>69 018</b>
<b>SOUTH EASTERN (SD)</b>					
Queanbeyan (SSD)					
Queanbeyan (C)	2 623	712	1 140	1 025	15 286
Yarrowlumla (A) - Pt A	809	416	373	365	5 200
<i>Total Queanbeyan (SSD) 2001</i>	3 432	1 128	1 513	1 390	20 486
<i>Total Queanbeyan (SSD) 1996</i>	2 899	1 036	1 166	1 344	17 549
Southern Tablelands (excl. Queanbeyan) (SSD)					
Boorowa (A)	36	59	78	23	975
Crookwell (A)	63	111	156	75	1 787
Goulburn (C)	357	521	1 197	847	8 451
Gunning (A)	123	71	84	60	1 122
Harden (A)	43	91	106	60	1 506
Mulwaree (A)	114	198	266	192	2 786
Tallaganda (A)	86	82	94	60	1 157
Yarrowlumla (A) - Pt B	16	16	11	14	154
Yass (A)	482	324	393	312	4 826
Young (A)	111	266	454	210	4 544
<i>Total Southern Tablelands (excl. Queanbeyan) (SSD) 2001</i>	1 431	1 739	2 839	1 853	27 305
<i>Total Southern Tablelands (excl. Queanbeyan) (SSD) 1996</i>	1 396	1 678	2 672	2 126	26 474
Lower South Coast (SSD)					
Bega Valley (A)	360	775	1 175	559	11 234
Eurobodalla (A)	482	762	1 106	695	10 344
<i>Total Lower South Coast (SSD) 2001</i>	842	1 537	2 281	1 254	21 578
<i>Total Lower South Coast (SSD) 1996</i>	863	1 338	1 967	971	19 276
Snowy (SSD)					
Bombala (A)	53	68	85	37	1 084
Cooma-Monaro (A)	222	280	362	225	4 052
Snowy River (A)	326	457	770	822	10 664
<i>Total Snowy (SSD) 2001</i>	601	805	1 217	1 084	15 796
<i>Total Snowy (SSD) 1996</i>	763	677	1 167	1 167	16 446
<b>TOTAL SOUTH EASTERN (SD) 2001</b>	<b>6 306</b>	<b>5 209</b>	<b>7 850</b>	<b>5 581</b>	<b>85 165</b>
<b>TOTAL SOUTH EASTERN (SD) 1996</b>	<b>5 921</b>	<b>4 729</b>	<b>6 972</b>	<b>5 608</b>	<b>79 745</b>

(a) Applicable to employed persons only.

(b) Includes 'Cultural and Recreational Services', 'Personal and Other Services', 'Non-Classifiable Economic Units' and 'Not stated'.

Geographic area	Agriculture, Forestry and Fishing	Mining	Manufacturing	Electricity, Gas and Water Supply	Construction	Wholesale Trade
<b>MURRUMBIDGEE (SD)</b>						
Wagga Wagga (SSD)						
Wagga Wagga (C) - Pt A	536	12	2 090	183	1 329	1 234
Total Wagga Wagga (SSD) 2001	536	12	2 090	183	1 329	1 234
Total Wagga Wagga (SSD) 1996	485	24	2 278	250	1 324	1 425
Central Murrumbidgee (excl. Wagga Wagga) (SSD)						
Coolamon (A)	535	14	121	10	52	93
Cootamundra (A)	461	3	240	23	152	151
Gundagai (A)	512	4	132	8	101	70
Junee (A)	422	3	170	14	105	100
Lockhart (A)	574	3	55	15	58	39
Narrandera (A)	639	—	244	20	124	155
Temora (A)	587	5	83	27	131	136
Tumut (A)	859	9	831	112	367	250
Wagga Wagga (C) - Pt B	906	4	127	13	58	101
Total Central Murrumbidgee (excl. Wagga Wagga) (SSD) 2001	5 495	41	2 003	242	1 148	1 095
Total Central Murrumbidgee (excl. Wagga Wagga) (SSD) 1996	5 296	63	1 965	343	859	1 040
Lower Murrumbidgee (SSD)						
Carrathool (A)	940	3	69	9	69	66
Griffith (C)	1 980	4	1 667	143	634	917
Hay (A)	482	—	70	10	77	64
Leeton (A)	970	15	794	125	240	326
Murrumbidgee (A)	464	—	120	29	58	81
Total Lower Murrumbidgee (SSD) 2001	4 836	21	2 720	316	1 078	1 454
Total Lower Murrumbidgee (SSD) 1996	4 716	21	2 249	301	915	1 162
TOTAL MURRUMBIDGEE (SD) 2001	10 867	74	6 813	741	3 555	3 783
TOTAL MURRUMBIDGEE (SD) 1996	10 497	108	6 492	894	3 098	3 627
<b>MURRAY (SD)</b>						
Albury (SSD)						
Albury (C)	202	8	3 188	88	1 210	934
Hume (A)	539	—	549	14	226	153
Total Albury (SSD) 2001	741	9	3 737	102	1 436	1 087
Total Albury (SSD) 1996	698	22	3 111	159	1 228	1 249
Upper Murray (excl. Albury) (SSD)						
Corowa (A)	531	5	668	11	144	252
Culcairn (A)	471	3	157	7	71	46
Holbrook (A)	347	—	96	3	44	29
Tumbarumba (A)	443	3	173	62	53	61
Urana (A)	275	3	10	6	21	13
Total Upper Murray (excl. Albury) (SSD) 2001	2 067	14	1 104	88	333	401
Total Upper Murray (excl. Albury) (SSD) 1996	2 264	11	1 134	139	302	272

— nil or rounded to zero (including null cells)

(a) Applicable to employed persons only.

Geographic area	Retail Trade	Accommodation, Cafes and Restaurants	Transport and Storage	Communication Services	Finance and Insurance	Property and Business Services
<b>MURRUMBIDGEE (SD)</b>						
Wagga Wagga (SSD)						
Wagga Wagga (C) - Pt A	4 252	1 192	1 047	276	540	1 659
Total Wagga Wagga (SSD) 2001	4 252	1 192	1 047	276	540	1 659
Total Wagga Wagga (SSD) 1996	3 634	1 170	887	372	576	1 416
Central Murrumbidgee (excl. Wagga Wagga) (SSD)						
Coolamon (A)	153	60	71	17	16	59
Cootamundra (A)	415	150	219	38	54	155
Gundagai (A)	226	130	67	13	8	63
Junee (A)	196	77	203	11	25	85
Lockhart (A)	127	47	97	17	16	50
Narrandera (A)	302	163	107	40	25	105
Temora (A)	332	91	128	19	39	133
Tumut (A)	640	241	163	31	57	236
Wagga Wagga (C) - Pt B	217	80	88	17	34	109
Total Central Murrumbidgee (excl. Wagga Wagga) (SSD) 2001	2 608	1 039	1 143	203	274	995
Total Central Murrumbidgee (excl. Wagga Wagga) (SSD) 1996	2 208	994	1 055	271	362	841
Lower Murrumbidgee (SSD)						
Carrathool (A)	128	56	52	12	10	35
Griffith (C)	1 785	362	288	78	197	660
Hay (A)	203	117	38	24	24	68
Leeton (A)	615	149	170	31	76	300
Murrumbidgee (A)	104	55	34	8	8	31
Total Lower Murrumbidgee (SSD) 2001	2 835	739	582	153	315	1 094
Total Lower Murrumbidgee (SSD) 1996	2 231	646	520	186	298	1 155
TOTAL MURRUMBIDGEE (SD) 2001	9 695	2 970	2 772	632	1 129	3 748
TOTAL MURRUMBIDGEE (SD) 1996	8 073	2 810	2 462	829	1 236	3 412
<b>MURRAY (SD)</b>						
Albury (SSD)						
Albury (C)	3 308	1 105	625	253	414	1 531
Hume (A)	435	140	121	30	48	215
Total Albury (SSD) 2001	3 743	1 245	746	283	462	1 746
Total Albury (SSD) 1996	3 318	1 427	754	262	506	1 489
Upper Murray (excl. Albury) (SSD)						
Corowa (A)	407	328	115	19	48	177
Culcairn (A)	157	48	100	19	18	50
Holbrook (A)	124	62	46	8	11	32
Tumbarumba (A)	150	65	48	8	8	35
Urana (A)	35	21	58	5	5	13
Total Upper Murray (excl. Albury) (SSD) 2001	873	524	367	59	90	307
Total Upper Murray (excl. Albury) (SSD) 1996	839	557	350	70	134	261

(a) Applicable to employed persons only.

<i>Geographic area</i>	<i>Government Administration and Defence</i>	<i>Education</i>	<i>Health and Community Services</i>	<i>Other(b)</i>	<i>Total</i>
<b>MURRUMBIDGEE (SD)</b>					
Wagga Wagga (SSD)					
Wagga Wagga (C) - Pt A	2 277	2 256	2 413	1 382	23 128
<i>Total Wagga Wagga (SSD) 2001</i>	2 277	2 256	2 413	1 382	23 128
<i>Total Wagga Wagga (SSD) 1996</i>	2 607	2 238	2 241	1 190	22 666
Central Murrumbidgee (excl. Wagga Wagga) (SSD)					
Coolamon (A)	53	132	110	61	1 601
Cootamundra (A)	88	196	274	150	2 822
Gundagai (A)	67	92	116	60	1 720
Junee (A)	75	139	172	155	2 000
Lockhart (A)	55	94	115	55	1 461
Narrandera (A)	138	172	214	126	2 679
Temora (A)	58	168	202	84	2 270
Tumut (A)	128	271	332	176	4 815
Wagga Wagga (C) - Pt B	46	169	172	72	2 262
<i>Total Central Murrumbidgee (excl. Wagga Wagga) (SSD) 2001</i>	708	1 433	1 707	939	21 625
<i>Total Central Murrumbidgee (excl. Wagga Wagga) (SSD) 1996</i>	738	1 407	1 627	811	20 561
Lower Murrumbidgee (SSD)					
Carrathool (A)	62	71	59	28	1 708
Griffith (C)	257	602	722	405	10 994
Hay (A)	107	94	87	54	1 581
Leeton (A)	171	412	242	150	4 930
Murrumbidgee (A)	33	58	50	22	1 196
<i>Total Lower Murrumbidgee (SSD) 2001</i>	630	1 237	1 160	659	20 409
<i>Total Lower Murrumbidgee (SSD) 1996</i>	665	1 178	1 184	625	18 663
<b>TOTAL MURRUMBIDGEE (SD) 2001</b>	<b>3 615</b>	<b>4 926</b>	<b>5 280</b>	<b>2 980</b>	<b>65 162</b>
<b>TOTAL MURRUMBIDGEE (SD) 1996</b>	<b>4 010</b>	<b>4 823</b>	<b>5 052</b>	<b>2 626</b>	<b>61 890</b>
<b>MURRAY (SD)</b>					
Albury (SSD)					
Albury (C)	905	1 388	2 049	979	18 587
Hume (A)	121	236	346	125	3 360
<i>Total Albury (SSD) 2001</i>	1 026	1 624	2 395	1 104	21 948
<i>Total Albury (SSD) 1996</i>	1 131	1 661	2 088	1 053	20 784
Upper Murray (excl. Albury) (SSD)					
Corowa (A)	82	171	247	135	3 445
Culcairn (A)	42	123	116	26	1 498
Holbrook (A)	50	33	84	26	1 023
Tumbarumba (A)	47	79	101	76	1 457
Urana (A)	37	31	38	9	600
<i>Total Upper Murray (excl. Albury) (SSD) 2001</i>	258	437	586	272	8 022
<i>Total Upper Murray (excl. Albury) (SSD) 1996</i>	344	461	470	274	8 115

(a) Applicable to employed persons only.

(b) Includes 'Cultural and Recreational Services', 'Personal and Other Services', 'Non-Classifiable Economic Units' and 'Not stated'.

Geographic area	Agriculture, Forestry and Fishing	Mining	Manufacturing	Electricity, Gas and Water Supply	Construction	Wholesale Trade
<b>MURRAY (SD) cont.</b>						
Central Murray (SSD)						
Berrigan (A)	826	3	313	54	182	176
Conargo (A)	558	—	21	5	25	12
Deniliquin (A)	406	—	263	65	187	166
Jerilderie (A)	471	—	26	7	40	20
Murray (A)	592	—	264	7	155	151
Wakool (A)	920	—	116	31	85	83
Windouran (A)	141	—	4	4	5	4
<i>Total Central Murray (SSD) 2001</i>	<i>3 914</i>	<i>6</i>	<i>1 007</i>	<i>173</i>	<i>679</i>	<i>612</i>
<i>Total Central Murray (SSD) 1996</i>	<i>3 955</i>	<i>6</i>	<i>909</i>	<i>279</i>	<i>569</i>	<i>558</i>
Murray-Darling (SSD)						
Balranald (A)	491	9	76	17	46	55
Wentworth (A)	960	22	231	38	160	181
<i>Total Murray-Darling (SSD) 2001</i>	<i>1 451</i>	<i>31</i>	<i>307</i>	<i>55</i>	<i>206</i>	<i>236</i>
<i>Total Murray-Darling (SSD) 1996</i>	<i>1 644</i>	<i>5</i>	<i>189</i>	<i>58</i>	<i>138</i>	<i>290</i>
<b>TOTAL MURRAY (SD) 2001</b>	<b>8 173</b>	<b>60</b>	<b>6 155</b>	<b>418</b>	<b>2 654</b>	<b>2 336</b>
<b>TOTAL MURRAY (SD) 1996</b>	<b>8 561</b>	<b>44</b>	<b>5 343</b>	<b>635</b>	<b>2 237</b>	<b>2 369</b>
<b>FAR WEST (SD)</b>						
Far West (SSD)						
Broken Hill (C)	112	510	277	150	343	255
Central Darling (A)	449	4	24	13	53	15
Unincorp. Far West	411	4	16	3	21	4
<i>Total Far West (SSD) 2001</i>	<i>972</i>	<i>518</i>	<i>317</i>	<i>164</i>	<i>417</i>	<i>274</i>
<i>Total Far West (SSD) 1996</i>	<i>889</i>	<i>834</i>	<i>314</i>	<i>158</i>	<i>591</i>	<i>306</i>
<b>TOTAL FAR WEST (SD) 2001</b>	<b>972</b>	<b>518</b>	<b>317</b>	<b>164</b>	<b>417</b>	<b>274</b>
<b>TOTAL FAR WEST (SD) 1996</b>	<b>889</b>	<b>834</b>	<b>314</b>	<b>158</b>	<b>591</b>	<b>306</b>
<b>OFF-SHORE AREAS &amp; MIGRATORY (SD)</b>						
Off-Shore Areas & Migratory (SSD)						
Off-Shore Areas & Migratory	5	3	18	—	—	4
<i>Total Off-Shore Areas &amp; Migratory (SSD) 2001</i>	<i>5</i>	<i>3</i>	<i>18</i>	<i>—</i>	<i>—</i>	<i>4</i>
<i>Total Off-Shore Areas &amp; Migratory (SSD) 1996</i>	<i>3</i>	<i>9</i>	<i>12</i>	<i>3</i>	<i>7</i>	<i>6</i>
<b>TOTAL OFF-SHORE AREAS &amp; MIGRATORY (SD) 2001</b>	<b>5</b>	<b>3</b>	<b>18</b>	<b>—</b>	<b>—</b>	<b>4</b>
<b>TOTAL OFF-SHORE AREAS &amp; MIGRATORY (SD) 1996</b>	<b>3</b>	<b>9</b>	<b>12</b>	<b>3</b>	<b>7</b>	<b>6</b>
<b>TOTAL NEW SOUTH WALES 2001</b>	<b>92 358</b>	<b>14 823</b>	<b>316 113</b>	<b>20 389</b>	<b>189 740</b>	<b>152 790</b>
<b>TOTAL NEW SOUTH WALES 1996</b>	<b>92 160</b>	<b>21 446</b>	<b>311 944</b>	<b>21 949</b>	<b>163 598</b>	<b>159 953</b>
Jervis Bay Territory 2001	—	—	—	—	7	3
Jervis Bay Territory 1996	3	—	—	—	—	—

— nil or rounded to zero (including null cells)

(a) Applicable to employed persons only.

Geographic area	Retail Trade	Accommodation, Cafes and Restaurants	Transport and Storage	Communication Services	Finance and Insurance	Property and Business Services
<b>MURRAY (SD) cont.</b>						
Central Murray (SSD)						
Berrigan (A)	441	251	172	27	41	143
Conargo (A)	37	16	6	—	3	17
Deniliquin (A)	615	164	150	36	91	209
Jerilderie (A)	67	33	27	7	5	16
Murray (A)	308	287	83	13	38	126
Wakool (A)	162	146	53	13	25	70
Windouran (A)	11	5	3	—	3	3
<i>Total Central Murray (SSD) 2001</i>	<i>1 641</i>	<i>902</i>	<i>493</i>	<i>98</i>	<i>204</i>	<i>583</i>
<i>Total Central Murray (SSD) 1996</i>	<i>1 396</i>	<i>912</i>	<i>468</i>	<i>157</i>	<i>233</i>	<i>442</i>
Murray-Darling (SSD)						
Balranald (A)	153	78	44	11	15	35
Wentworth (A)	317	186	122	14	31	131
<i>Total Murray-Darling (SSD) 2001</i>	<i>470</i>	<i>264</i>	<i>166</i>	<i>25</i>	<i>46</i>	<i>166</i>
<i>Total Murray-Darling (SSD) 1996</i>	<i>394</i>	<i>296</i>	<i>143</i>	<i>27</i>	<i>44</i>	<i>135</i>
<b>TOTAL MURRAY (SD) 2001</b>	<b>6 727</b>	<b>2 935</b>	<b>1 772</b>	<b>465</b>	<b>802</b>	<b>2 802</b>
<b>TOTAL MURRAY (SD) 1996</b>	<b>5 947</b>	<b>3 192</b>	<b>1 715</b>	<b>516</b>	<b>917</b>	<b>2 327</b>
<b>FAR WEST (SD)</b>						
Far West (SSD)						
Broken Hill (C)	1 303	443	226	83	129	468
Central Darling (A)	63	57	32	15	6	27
Unincorp. Far West	14	27	6	3	—	8
<i>Total Far West (SSD) 2001</i>	<i>1 380</i>	<i>527</i>	<i>264</i>	<i>101</i>	<i>136</i>	<i>503</i>
<i>Total Far West (SSD) 1996</i>	<i>1 299</i>	<i>519</i>	<i>310</i>	<i>135</i>	<i>153</i>	<i>388</i>
<b>TOTAL FAR WEST (SD) 2001</b>	<b>1 380</b>	<b>527</b>	<b>264</b>	<b>101</b>	<b>136</b>	<b>503</b>
<b>TOTAL FAR WEST (SD) 1996</b>	<b>1 299</b>	<b>519</b>	<b>310</b>	<b>135</b>	<b>153</b>	<b>388</b>
<b>OFF-SHORE AREAS &amp; MIGRATORY (SD)</b>						
Off-Shore Areas & Migratory (SSD)						
Off-Shore Areas & Migratory	7	7	200	3	3	6
<i>Total Off-Shore Areas &amp; Migratory (SSD) 2001</i>	<i>7</i>	<i>7</i>	<i>200</i>	<i>3</i>	<i>3</i>	<i>6</i>
<i>Total Off-Shore Areas &amp; Migratory (SSD) 1996</i>	<i>12</i>	<i>7</i>	<i>268</i>	<i>3</i>	<i>8</i>	<i>13</i>
<b>TOTAL OFF-SHORE AREAS &amp; MIGRATORY (SD) 2001</b>	<b>7</b>	<b>7</b>	<b>200</b>	<b>3</b>	<b>3</b>	<b>6</b>
<b>TOTAL OFF-SHORE AREAS &amp; MIGRATORY (SD) 1996</b>	<b>12</b>	<b>7</b>	<b>268</b>	<b>3</b>	<b>8</b>	<b>13</b>
<b>TOTAL NEW SOUTH WALES 2001</b>	<b>390 914</b>	<b>141 927</b>	<b>125 752</b>	<b>54 958</b>	<b>131 955</b>	<b>334 299</b>
<b>TOTAL NEW SOUTH WALES 1996</b>	<b>341 277</b>	<b>126 728</b>	<b>121 076</b>	<b>53 844</b>	<b>121 885</b>	<b>271 729</b>
Jervis Bay Territory 2001	8	9	3	—	—	5
Jervis Bay Territory 1996	7	4	—	—	3	—

— nil or rounded to zero (including null cells)

(a) Applicable to employed persons only.

<i>Geographic area</i>	<i>Government Administration and Defence</i>	<i>Education</i>	<i>Health and Community Services</i>	<i>Other(b)</i>	<i>Total</i>
<i>MURRAY (SD) cont.</i>					
<i>Central Murray (SSD)</i>					
Berrigan (A)	98	169	266	129	3 394
Conargo (A)	4	31	32	8	798
Deniliquin (A)	137	214	351	170	3 300
Jerilderie (A)	32	32	46	26	876
Murray (A)	80	108	207	109	2 575
Wakool (A)	65	126	119	61	2 132
Windouran (A)	5	7	7	—	209
<i>Total Central Murray (SSD) 2001</i>	<i>421</i>	<i>687</i>	<i>1 028</i>	<i>504</i>	<i>13 288</i>
<i>Total Central Murray (SSD) 1996</i>	<i>510</i>	<i>681</i>	<i>976</i>	<i>411</i>	<i>12 891</i>
<i>Murray-Darling (SSD)</i>					
Balranald (A)	50	98	77	26	1 314
Wentworth (A)	109	179	201	111	3 048
<i>Total Murray-Darling (SSD) 2001</i>	<i>159</i>	<i>277</i>	<i>278</i>	<i>137</i>	<i>4 362</i>
<i>Total Murray-Darling (SSD) 1996</i>	<i>164</i>	<i>240</i>	<i>217</i>	<i>121</i>	<i>4 303</i>
<b>TOTAL MURRAY (SD) 2001</b>	<b>1 864</b>	<b>3 025</b>	<b>4 287</b>	<b>2 017</b>	<b>47 620</b>
<b>TOTAL MURRAY (SD) 1996</b>	<b>2 149</b>	<b>3 043</b>	<b>3 751</b>	<b>1 859</b>	<b>46 093</b>
<i>FAR WEST (SD)</i>					
<i>Far West (SSD)</i>					
Broken Hill (C)	280	530	998	479	6 729
Central Darling (A)	60	77	76	40	1 066
Unincorp. Far West	21	14	18	27	611
<i>Total Far West (SSD) 2001</i>	<i>361</i>	<i>621</i>	<i>1 092</i>	<i>546</i>	<i>8 405</i>
<i>Total Far West (SSD) 1996</i>	<i>329</i>	<i>633</i>	<i>1 093</i>	<i>468</i>	<i>8 686</i>
<b>TOTAL FAR WEST (SD) 2001</b>	<b>361</b>	<b>621</b>	<b>1 092</b>	<b>546</b>	<b>8 405</b>
<b>TOTAL FAR WEST (SD) 1996</b>	<b>329</b>	<b>633</b>	<b>1 093</b>	<b>468</b>	<b>8 686</b>
<i>OFF-SHORE AREAS &amp; MIGRATORY (SD)</i>					
<i>Off-Shore Areas &amp; Migratory (SSD)</i>					
Off-Shore Areas & Migratory	668	5	7	5	947
<i>Total Off-Shore Areas &amp; Migratory (SSD) 2001</i>	<i>668</i>	<i>5</i>	<i>7</i>	<i>5</i>	<i>947</i>
<i>Total Off-Shore Areas &amp; Migratory (SSD) 1996</i>	<i>1 623</i>	<i>3</i>	<i>11</i>	<i>18</i>	<i>2 012</i>
<b>TOTAL OFF-SHORE AREAS &amp; MIGRATORY (SD) 2001</b>	<b>668</b>	<b>5</b>	<b>7</b>	<b>5</b>	<b>947</b>
<b>TOTAL OFF-SHORE AREAS &amp; MIGRATORY (SD) 1996</b>	<b>1 623</b>	<b>3</b>	<b>11</b>	<b>18</b>	<b>2 012</b>
<b>TOTAL NEW SOUTH WALES 2001</b>	<b>105 380</b>	<b>187 168</b>	<b>258 522</b>	<b>165 916</b>	<b>2 748 396</b>
<b>TOTAL NEW SOUTH WALES 1996</b>	<b>110 047</b>	<b>173 532</b>	<b>238 456</b>	<b>150 925</b>	<b>2 558 881</b>
Jervis Bay Territory 2001	225	8	18	6	302
Jervis Bay Territory 1996	364	15	22	22	443

— nil or rounded to zero (including null cells)

(b) Includes 'Cultural and Recreational Services', 'Personal and Other Services', 'Non-Classifiable Economic Units' and 'Not stated'.

(a) Applicable to employed persons only.

## NON-SCHOOL QUALIFICATION: LEVEL OF EDUCATION, by Statistical Local Area(a)

<i>Geographic area</i>	<i>Postgraduate Degree</i>	<i>Graduate Diploma/ Graduate Certificate</i>	<i>Bachelor Degree</i>	<i>Advanced Diploma and Diploma</i>	<i>Certificate</i>	<i>Total persons 15 years and over(b)</i>	<i>15 years and over with qualification</i>
	no.	no.	no.	no.	no.	no.	%
<b>SYDNEY (SD)</b>							
<b>Inner Sydney (SSD)</b>							
Botany Bay (C)	636	194	2 376	1 643	4 196	29 055	31.1
Leichhardt (A)	3 660	1 551	12 362	4 191	5 773	53 322	51.6
Marrickville (A)	2 796	1 406	10 059	4 102	7 056	62 100	40.9
South Sydney (C)	4 087	1 606	16 220	6 070	7 588	79 155	44.9
Sydney (C) - Inner	588	179	1 836	678	687	9 921	40.0
Sydney (C) - Remainder	998	281	4 323	1 848	1 725	24 153	38.0
<i>Total Inner Sydney (SSD) 2001</i>	<i>12 765</i>	<i>5 217</i>	<i>47 176</i>	<i>18 532</i>	<i>27 025</i>	<i>257 706</i>	<i>43.0</i>
<i>Total Inner Sydney (SSD) 1996</i>	<i>8 215</i>	<i>4 517</i>	<i>33 162</i>	<i>15 654</i>	<i>22 102</i>	<i>229 259</i>	<i>36.5</i>
<b>Eastern Suburbs (SSD)</b>							
Randwick (C)	4 906	1 583	16 947	7 265	12 899	101 344	43.0
Waverley (A)	2 397	1 032	10 934	4 282	5 908	50 601	48.5
Woollahra (A)	3 060	929	11 018	3 662	3 457	42 721	51.8
<i>Total Eastern Suburbs (SSD) 2001</i>	<i>10 363</i>	<i>3 544</i>	<i>38 899</i>	<i>15 209</i>	<i>22 264</i>	<i>194 666</i>	<i>46.4</i>
<i>Total Eastern Suburbs (SSD) 1996</i>	<i>8 026</i>	<i>3 571</i>	<i>31 307</i>	<i>14 835</i>	<i>20 637</i>	<i>195 346</i>	<i>40.1</i>
<b>St George-Sutherland (SSD)</b>							
Hurstville (C)	1 369	610	6 572	3 954	9 256	57 040	38.2
Kogarah (A)	1 132	495	5 439	3 196	6 421	40 648	41.0
Rockdale (C)	1 390	636	6 914	4 646	10 546	72 117	33.5
Sutherland Shire (A) - East	1 505	1 033	8 109	6 107	16 677	77 660	43.0
Sutherland Shire (A) - West	1 776	1 264	8 658	6 860	18 871	83 141	45.0
<i>Total St George-Sutherland (SSD) 2001</i>	<i>7 172</i>	<i>4 038</i>	<i>35 692</i>	<i>24 763</i>	<i>61 771</i>	<i>330 606</i>	<i>40.4</i>
<i>Total St George-Sutherland (SSD) 1996</i>	<i>4 882</i>	<i>4 109</i>	<i>26 321</i>	<i>23 535</i>	<i>51 321</i>	<i>314 197</i>	<i>35.1</i>
<b>Canterbury-Bankstown (SSD)</b>							
Bankstown (C)	1 353	748	8 948	6 585	20 334	129 155	29.4
Canterbury (C)	1 791	700	8 922	5 892	12 466	102 973	28.9
<i>Total Canterbury-Bankstown (SSD) 2001</i>	<i>3 144</i>	<i>1 448</i>	<i>17 870</i>	<i>12 477</i>	<i>32 800</i>	<i>232 128</i>	<i>29.2</i>
<i>Total Canterbury-Bankstown (SSD) 1996</i>	<i>2 243</i>	<i>1 548</i>	<i>13 837</i>	<i>11 943</i>	<i>28 563</i>	<i>228 059</i>	<i>25.5</i>
<b>Fairfield-Liverpool (SSD)</b>							
Fairfield (C)	693	388	7 537	5 964	17 728	140 234	23.0
Liverpool (C)	1 095	595	7 781	6 120	19 020	114 769	30.2
<i>Total Fairfield-Liverpool (SSD) 2001</i>	<i>1 788</i>	<i>983</i>	<i>15 318</i>	<i>12 084</i>	<i>36 748</i>	<i>255 003</i>	<i>26.2</i>
<i>Total Fairfield-Liverpool (SSD) 1996</i>	<i>1 144</i>	<i>974</i>	<i>10 165</i>	<i>9 922</i>	<i>27 984</i>	<i>228 128</i>	<i>22.0</i>
<b>Outer South Western Sydney (SSD)</b>							
Camden (A)	368	369	2 282	2 007	6 842	32 166	36.9
Campbelltown (C)	1 004	684	5 967	5 006	18 533	107 411	29.0
Wollondilly (A)	274	299	1 600	1 499	6 087	27 439	35.6
<i>Total Outer South Western Sydney (SSD) 2001</i>	<i>1 646</i>	<i>1 352</i>	<i>9 849</i>	<i>8 512</i>	<i>31 462</i>	<i>167 016</i>	<i>31.6</i>
<i>Total Outer South Western Sydney (SSD) 1996</i>	<i>1 164</i>	<i>1 327</i>	<i>6 834</i>	<i>8 099</i>	<i>24 065</i>	<i>149 550</i>	<i>27.7</i>

(a) Applicable to persons aged 15 years and over.

(b) Includes 'Level of education inadequately described', 'Level of education not stated' and persons who have a qualification that is out of the scope of the

Australian Standard Classification of Education and persons with no qualifications.



<i>Geographic area</i>	<i>Postgraduate Degree</i>	<i>Graduate Diploma/ Graduate Certificate</i>	<i>Bachelor Degree</i>	<i>Advanced Diploma and Diploma</i>	<i>Certificate</i>	<i>Total persons 15 years and over(b)</i>	<i>15 years and over with qualification</i>
	<i>no.</i>	<i>no.</i>	<i>no.</i>	<i>no.</i>	<i>no.</i>	<i>no.</i>	<i>%</i>
<i>SYDNEY (SD) cont.</i>							
<i>Inner Western Sydney (SSD)</i>							
Ashfield (A)	1 657	608	5 487	2 445	3 762	32 915	42.4
Burwood (A)	898	336	3 590	1 762	2 795	24 416	38.4
Concord (A)	732	321	3 224	1 591	3 298	21 886	41.9
Drummoyne (A)	1 147	568	4 621	2 203	4 006	27 687	45.3
Strathfield (A)	982	312	3 830	1 531	2 399	22 445	40.3
<i>Total Inner Western Sydney (SSD) 2001</i>	<i>5 416</i>	<i>2 145</i>	<i>20 752</i>	<i>9 532</i>	<i>16 260</i>	<i>129 349</i>	<i>41.8</i>
<i>Total Inner Western Sydney (SSD) 1996</i>	<i>3 742</i>	<i>2 025</i>	<i>15 138</i>	<i>8 993</i>	<i>13 957</i>	<i>122 790</i>	<i>35.7</i>
<i>Central Western Sydney (SSD)</i>							
Auburn (A)	702	232	3 880	2 287	4 555	43 899	26.6
Holroyd (C)	1 097	497	5 846	3 738	10 784	67 783	32.4
Parramatta (C)	3 292	1 353	13 470	7 707	16 664	114 377	37.1
<i>Total Central Western Sydney (SSD) 2001</i>	<i>5 091</i>	<i>2 082</i>	<i>23 196</i>	<i>13 732</i>	<i>32 003</i>	<i>226 059</i>	<i>33.7</i>
<i>Total Central Western Sydney (SSD) 1996</i>	<i>3 435</i>	<i>1 923</i>	<i>17 068</i>	<i>13 167</i>	<i>27 138</i>	<i>213 794</i>	<i>29.3</i>
<i>Outer Western Sydney (SSD)</i>							
Blue Mountains (C)	1 765	1 507	7 399	4 980	10 770	57 559	45.9
Hawkesbury (C)	568	489	3 072	2 812	9 838	45 655	36.8
Penrith (C)	1 118	882	7 393	6 016	24 436	129 739	30.7
<i>Total Outer Western Sydney (SSD) 2001</i>	<i>3 451</i>	<i>2 878</i>	<i>17 864</i>	<i>13 808</i>	<i>45 044</i>	<i>232 953</i>	<i>35.6</i>
<i>Total Outer Western Sydney (SSD) 1996</i>	<i>2 466</i>	<i>2 841</i>	<i>13 317</i>	<i>14 390</i>	<i>35 843</i>	<i>216 846</i>	<i>31.8</i>
<i>Blacktown (SSD)</i>							
Blacktown (C) - North	914	495	5 332	3 426	10 175	55 826	36.4
Blacktown (C) - South-East	984	439	5 659	3 672	11 368	69 913	31.6
Blacktown (C) - South-West	484	241	3 817	2 383	8 954	64 972	24.4
<i>Total Blacktown (SSD) 2001</i>	<i>2 382</i>	<i>1 175</i>	<i>14 808</i>	<i>9 481</i>	<i>30 497</i>	<i>190 711</i>	<i>30.6</i>
<i>Total Blacktown (SSD) 1996</i>	<i>1 421</i>	<i>1 012</i>	<i>10 057</i>	<i>8 254</i>	<i>23 837</i>	<i>170 638</i>	<i>26.1</i>
<i>Lower Northern Sydney (SSD)</i>							
Hunter's Hill (A)	633	215	1 921	897	1 165	10 168	47.5
Lane Cove (A)	1 744	636	6 071	2 348	2 732	25 118	53.9
Mosman (A)	1 670	528	5 752	2 103	1 882	21 164	56.4
North Sydney (A)	3 662	1 372	14 184	4 845	4 683	49 760	57.8
Ryde (C)	3 529	1 403	12 835	6 466	11 642	78 066	46.0
Willoughby (C)	2 976	1 133	11 305	4 179	5 100	48 112	51.3
<i>Total Lower Northern Sydney (SSD) 2001</i>	<i>14 214</i>	<i>5 287</i>	<i>52 068</i>	<i>20 838</i>	<i>27 204</i>	<i>232 388</i>	<i>51.5</i>
<i>Total Lower Northern Sydney (SSD) 1996</i>	<i>10 369</i>	<i>4 840</i>	<i>41 951</i>	<i>20 098</i>	<i>23 829</i>	<i>222 785</i>	<i>45.4</i>
<i>Central Northern Sydney (SSD)</i>							
Baulkham Hills (A)	3 775	1 774	16 522	9 442	19 476	108 240	47.1
Hornsby (A)	5 559	2 546	19 910	10 683	17 662	114 391	49.3
Ku-ring-gai (A)	5 918	1 908	19 524	7 914	7 678	79 379	54.1
<i>Total Central Northern Sydney (SSD) 2001</i>	<i>15 252</i>	<i>6 228</i>	<i>55 956</i>	<i>28 039</i>	<i>44 816</i>	<i>302 010</i>	<i>49.8</i>
<i>Total Central Northern Sydney (SSD) 1996</i>	<i>11 076</i>	<i>6 187</i>	<i>42 720</i>	<i>27 666</i>	<i>35 560</i>	<i>278 050</i>	<i>44.3</i>

(a) Applicable to persons aged 15 years and over.

Australian Standard Classification of Education and persons with no qualifications.

(b) Includes 'Level of education inadequately described', 'Level of education not stated' and persons who have a qualification that is out of the scope of the

<i>Geographic area</i>	<i>Postgraduate Degree</i>	<i>Graduate Diploma/ Graduate Certificate</i>	<i>Bachelor Degree</i>	<i>Advanced Diploma and Diploma</i>	<i>Certificate</i>	<i>Total persons 15 years and over(b)</i>	<i>15 years and over with qualification</i>
	no.	no.	no.	no.	no.	no.	%
<i>SYDNEY (SD) cont.</i>							
<i>Northern Beaches (SSD)</i>							
Manly (A)	1 416	645	6 184	3 057	3 904	30 457	49.9
Pittwater (A)	1 249	720	5 598	4 016	8 115	42 109	46.8
Warringah (A)	2 501	1 573	13 562	9 418	19 162	103 912	44.5
<i>Total Northern Beaches (SSD) 2001</i>	<i>5 166</i>	<i>2 938</i>	<i>25 344</i>	<i>16 491</i>	<i>31 181</i>	<i>176 478</i>	<i>46.0</i>
<i>Total Northern Beaches (SSD) 1996</i>	<i>3 519</i>	<i>2 842</i>	<i>19 249</i>	<i>15 903</i>	<i>26 921</i>	<i>172 020</i>	<i>39.8</i>
<i>Gosford-Wyong (SSD)</i>							
Gosford (C)	1 423	1 310	8 903	7 844	23 835	121 179	35.7
Wyong (A)	535	670	4 041	4 538	20 000	100 937	29.5
<i>Total Gosford-Wyong (SSD) 2001</i>	<i>1 958</i>	<i>1 980</i>	<i>12 944</i>	<i>12 382</i>	<i>43 835</i>	<i>222 116</i>	<i>32.9</i>
<i>Total Gosford-Wyong (SSD) 1996</i>	<i>1 299</i>	<i>1 794</i>	<i>8 618</i>	<i>11 891</i>	<i>33 402</i>	<i>200 927</i>	<i>28.4</i>
<i>TOTAL SYDNEY (SD) 2001</i>	<i>89 808</i>	<i>41 295</i>	<i>387 736</i>	<i>215 880</i>	<i>482 910</i>	<i>3 149 189</i>	<i>38.7</i>
<i>TOTAL SYDNEY (SD) 1996</i>	<i>63 001</i>	<i>39 510</i>	<i>289 744</i>	<i>204 350</i>	<i>395 159</i>	<i>2 942 389</i>	<i>33.7</i>
<i>HUNTER (SD)</i>							
<i>Newcastle (SSD)</i>							
Cessnock (C)	136	188	1 220	1 196	6 668	34 916	26.9
Lake Macquarie (C)	1 577	1 466	8 983	7 982	29 286	139 417	35.4
Maitland (C)	322	366	2 325	2 163	8 230	40 855	32.8
Newcastle (C) - Inner	198	98	778	278	441	4 191	42.8
Newcastle (C) - Remainder	1 766	1 328	9 665	6 085	19 235	107 847	35.3
Port Stephens (A)	325	344	2 288	2 488	9 305	43 671	33.8
<i>Total Newcastle (SSD) 2001</i>	<i>4 324</i>	<i>3 790</i>	<i>25 259</i>	<i>20 192</i>	<i>73 165</i>	<i>370 897</i>	<i>34.2</i>
<i>Total Newcastle (SSD) 1996</i>	<i>3 063</i>	<i>3 727</i>	<i>18 180</i>	<i>22 437</i>	<i>58 742</i>	<i>351 841</i>	<i>30.2</i>
<i>Hunter SD Bal (SSD)</i>							
Dungog (A)	57	55	361	334	1 133	6 084	31.9
Gloucester (A)	22	30	186	187	624	3 697	28.4
Great Lakes (A)	170	224	1 140	1 277	5 070	25 699	30.7
Merriwa (A)	7	13	76	70	286	1 844	24.5
Murrurundi (A)	9	8	87	66	235	1 606	25.2
Muswellbrook (A)	51	80	521	430	2 173	11 105	29.3
Scone (A)	40	54	407	363	1 317	7 333	29.7
Singleton (A)	95	118	854	762	3 274	15 253	33.5
<i>Total Hunter SD Bal (SSD) 2001</i>	<i>451</i>	<i>582</i>	<i>3 632</i>	<i>3 489</i>	<i>14 112</i>	<i>72 621</i>	<i>30.7</i>
<i>Total Hunter SD Bal (SSD) 1996</i>	<i>330</i>	<i>597</i>	<i>2 662</i>	<i>3 736</i>	<i>11 271</i>	<i>69 444</i>	<i>26.8</i>
<i>TOTAL HUNTER (SD) 2001</i>	<i>4 775</i>	<i>4 372</i>	<i>28 891</i>	<i>23 681</i>	<i>87 277</i>	<i>443 518</i>	<i>33.6</i>
<i>TOTAL HUNTER (SD) 1996</i>	<i>3 393</i>	<i>4 324</i>	<i>20 842</i>	<i>26 173</i>	<i>70 013</i>	<i>421 285</i>	<i>29.6</i>
<i>ILLAWARRA (SD)</i>							
<i>Wollongong (SSD)</i>							
Kiama (A)	295	287	1 463	1 229	3 033	14 663	43.0
Shellharbour (C)	242	251	1 763	2 038	9 046	43 178	30.9
Wollongong (C)	3 157	1 718	11 632	8 553	27 076	143 850	36.2
<i>Total Wollongong (SSD) 2001</i>	<i>3 694</i>	<i>2 256</i>	<i>14 858</i>	<i>11 820</i>	<i>39 155</i>	<i>201 691</i>	<i>35.6</i>
<i>Total Wollongong (SSD) 1996</i>	<i>2 727</i>	<i>2 182</i>	<i>11 269</i>	<i>12 282</i>	<i>31 555</i>	<i>191 881</i>	<i>31.3</i>
<i>Nowra-Bomaderry (SSD)</i>							
Shoalhaven (C) - Pt A	150	218	1 178	1 325	4 290	21 850	32.8
<i>Total Nowra-Bomaderry (SSD) 2001</i>	<i>150</i>	<i>218</i>	<i>1 178</i>	<i>1 325</i>	<i>4 290</i>	<i>21 850</i>	<i>32.8</i>
<i>Total Nowra-Bomaderry (SSD) 1996</i>	<i>117</i>	<i>213</i>	<i>903</i>	<i>1 318</i>	<i>3 360</i>	<i>20 829</i>	<i>28.4</i>

(a) Applicable to persons aged 15 years and over.

Australian Standard Classification of Education and persons with no

(b) Includes 'Level of education inadequately described', 'Level of education not stated' and persons who have a qualification that is out of the scope of the

qualifications.

<i>Geographic area</i>	<i>Postgraduate Degree</i>	<i>Graduate Diploma/ Graduate Certificate</i>	<i>Bachelor Degree</i>	<i>Advanced Diploma and Diploma</i>	<i>Certificate</i>	<i>Total persons 15 years and over(b)</i>	<i>15 years and over with qualification</i>
	no.	no.	no.	no.	no.	no.	%
<b>ILLAWARRA (SD) cont.</b>							
Illawarra SD Bal (SSD)							
Shoalhaven (C) - Pt B	356	437	2 210	2 188	9 070	43 309	32.9
Wingecarribee (A)	570	468	2 726	2 365	5 938	31 179	38.7
<i>Total Illawarra SD Bal (SSD) 2001</i>	926	905	4 936	4 553	15 008	74 488	35.3
<i>Total Illawarra SD Bal (SSD) 1996</i>	581	839	3 230	4 066	11 325	65 379	30.7
<b>TOTAL ILLAWARRA (SD) 2001</b>	<b>4 770</b>	<b>3 379</b>	<b>20 972</b>	<b>17 698</b>	<b>58 453</b>	<b>298 029</b>	<b>35.3</b>
<b>TOTAL ILLAWARRA (SD) 1996</b>	<b>3 425</b>	<b>3 234</b>	<b>15 402</b>	<b>17 666</b>	<b>46 240</b>	<b>278 089</b>	<b>30.9</b>
<b>RICHMOND-TWEED (SD)</b>							
<b>Tweed Heads (SSD)</b>							
Tweed (A) - Pt A	215	288	1 752	1 863	7 000	39 006	28.5
<i>Total Tweed Heads (SSD) 2001</i>	215	288	1 752	1 863	7 000	39 006	28.5
<i>Total Tweed Heads (SSD) 1996</i>	122	226	1 097	1 528	5 114	33 551	24.1
<b>Lismore (SSD)</b>							
Lismore (C) - Pt A	285	304	1 807	1 269	3 871	23 592	31.9
<i>Total Lismore (SSD) 2001</i>	285	304	1 807	1 269	3 871	23 592	31.9
<i>Total Lismore (SSD) 1996</i>	260	318	1 537	1 586	3 176	24 214	28.4
<b>Richmond-Tweed SD Bal (SSD)</b>							
Ballina (A)	383	384	2 386	1 851	5 381	29 597	35.1
Byron (A)	377	390	2 477	1 701	3 844	22 891	38.4
Kyogle (A)	35	87	339	321	1 019	6 888	26.1
Lismore (C) - Pt B	129	192	943	618	1 484	8 870	37.9
Richmond Valley (A) - Casino	31	32	258	208	1 068	7 709	20.7
Richmond Valley (A) Bal	53	56	316	334	1 311	7 845	26.4
Tweed (A) - Pt B	147	238	1 208	1 027	3 654	20 537	30.5
<i>Total Richmond-Tweed SD Bal (SSD) 2001</i>	1 155	1 379	7 927	6 060	17 761	104 337	32.9
<i>Total Richmond-Tweed SD Bal (SSD) 1996</i>	747	1 248	5 443	6 009	14 351	99 029	28.1
<b>TOTAL RICHMOND-TWEED (SD) 2001</b>	<b>1 655</b>	<b>1 971</b>	<b>11 486</b>	<b>9 192</b>	<b>28 632</b>	<b>166 935</b>	<b>31.7</b>
<b>TOTAL RICHMOND-TWEED (SD) 1996</b>	<b>1 129</b>	<b>1 792</b>	<b>8 077</b>	<b>9 123</b>	<b>22 641</b>	<b>156 794</b>	<b>27.3</b>
<b>MID-NORTH COAST (SD)</b>							
<b>Coffs Harbour (SSD)</b>							
Coffs Harbour (C) - Pt A	290	361	2 382	2 077	6 957	36 384	33.2
<i>Total Coffs Harbour (SSD) 2001</i>	290	361	2 382	2 077	6 957	36 384	33.2
<i>Total Coffs Harbour (SSD) 1996</i>	230	366	1 590	2 020	5 484	34 566	28.0
<b>Port Macquarie (SSD)</b>							
Hastings (A) - Pt A	245	291	2 029	1 777	5 966	30 798	33.5
<i>Total Port Macquarie (SSD) 2001</i>	245	291	2 029	1 777	5 966	30 798	33.5
<i>Total Port Macquarie (SSD) 1996</i>	154	290	1 271	1 755	4 387	27 240	28.8

(a) Applicable to persons aged 15 years and over.

(b) Includes 'Level of education inadequately described', 'Level of education not stated' and persons who have a qualification that is out of the scope of the

Australian Standard Classification of Education and persons with no qualifications.

<i>Geographic area</i>	<i>Postgraduate Degree</i>	<i>Graduate Diploma/ Graduate Certificate</i>	<i>Bachelor Degree</i>	<i>Advanced Diploma and Diploma</i>	<i>Certificate</i>	<i>Total persons 15 years and over(b)</i>	<i>15 years and over with qualification</i>
	no.	no.	no.	no.	no.	no.	%
<b>MID-NORTH COAST (SD) <i>cont.</i></b>							
<b>Clarence (excl. Coffs Harbour) (SSD)</b>							
Bellingen (A)	97	139	687	545	1 722	9 382	34.0
Coffs Harbour (C) - Pt B	88	115	730	659	2 288	11 621	33.4
Copmanhurst (A)	17	28	162	141	535	3 154	28.0
Grafton (C)	72	118	644	501	1 993	12 971	25.7
Maclean (A)	65	136	652	644	2 708	14 054	29.9
Nambucca (A)	72	103	646	616	2 369	13 999	27.2
Pristine Waters (A) - Nymboida	20	38	160	143	589	3 155	30.1
Pristine Waters (A) - Ulmarra	30	45	182	180	895	4 828	27.6
<i>Total Clarence (excl. Coffs Harbour) (SSD) 2001</i>	461	722	3 863	3 429	13 099	73 164	29.5
<i>Total Clarence (excl. Coffs Harbour) (SSD) 1996</i>	308	725	2 730	3 616	10 302	69 454	25.5
<b>Hastings (excl. Port Macquarie) (SSD)</b>							
Greater Taree (C)	191	313	1 516	1 617	5 896	33 267	28.7
Hastings (A) - Pt B	105	161	1 016	1 088	4 164	20 768	31.5
Kempsey (A)	76	164	870	851	3 687	20 815	27.1
Lord Howe Island	6	3	46	35	78	347	48.7
<i>Total Hastings (excl. Port Macquarie) (SSD) 2001</i>	378	639	3 448	3 591	13 825	75 195	29.1
<i>Total Hastings (excl. Port Macquarie) (SSD) 1996</i>	248	627	2 379	3 752	10 820	71 273	25.0
<b>TOTAL MID-NORTH COAST (SD) 2001</b>	<b>1 374</b>	<b>2 013</b>	<b>11 722</b>	<b>10 874</b>	<b>39 847</b>	<b>215 541</b>	<b>30.5</b>
<b>TOTAL MID-NORTH COAST (SD) 1996</b>	<b>940</b>	<b>2 008</b>	<b>7 970</b>	<b>11 143</b>	<b>30 993</b>	<b>202 533</b>	<b>26.2</b>
<b>NORTHERN (SD)</b>							
<b>Tamworth (SSD)</b>							
Parry (A) - Pt A	32	46	236	203	837	4 104	33.0
Tamworth (C)	226	296	1 769	1 379	4 786	27 307	31.0
<i>Total Tamworth (SSD) 2001</i>	258	342	2 005	1 582	5 623	31 411	31.2
<i>Total Tamworth (SSD) 1996</i>	198	333	1 496	1 890	4 429	30 263	27.6
<b>Northern Slopes (excl. Tamworth) (SSD)</b>							
Barraba (A)	4	17	74	51	247	1 751	22.4
Bingara (A)	5	12	80	49	197	1 661	20.7
Gunnedah (A)	32	69	463	398	1 476	9 076	26.9
Inverell (A) - Pt A	6	30	163	147	488	3 377	24.7
Manilla (A)	8	16	100	117	355	2 488	24.0
Nundle (A)	4	10	57	80	180	1 024	32.3
Parry (A) - Pt B	34	44	257	264	970	5 225	30.0
Quirindi (A)	16	26	177	183	551	3 715	25.7
Yallaroi (A)	9	15	109	111	299	2 382	22.8
<i>Total Northern Slopes (excl. Tamworth) (SSD) 2001</i>	118	239	1 480	1 400	4 763	30 699	26.1
<i>Total Northern Slopes (excl. Tamworth) (SSD) 1996</i>	86	296	1 118	1 606	4 017	31 288	22.8

(a) Applicable to persons aged 15 years and over.

(b) Includes 'Level of education inadequately described', 'Level of education not stated' and persons who have a qualification that is out of the scope of the

Australian Standard Classification of Education and persons with no qualifications.

<i>Geographic area</i>	<i>Postgraduate Degree</i>	<i>Graduate Diploma/ Graduate Certificate</i>	<i>Bachelor Degree</i>	<i>Advanced Diploma and Diploma</i>	<i>Certificate</i>	<i>Total persons 15 years and over(b)</i>	<i>15 years and over with qualification</i>
	no.	no.	no.	no.	no.	no.	%
<b>NORTHERN (SD) <i>cont.</i></b>							
<b>Northern Tablelands (SSD)</b>							
Armidale Dumaresq (A) - City	755	351	1 644	826	2 185	15 828	36.4
Armidale Dumaresq (A) Bal	139	70	402	227	484	2 954	44.8
Glen Innes (A)	25	36	244	178	702	4 492	26.4
Guyra (A)	27	26	141	117	399	3 203	22.2
Inverell (A) - Pt B	37	70	378	302	1 262	8 195	25.0
Severn (A)	10	10	116	111	278	2 192	24.0
Tenterfield (A)	22	45	212	206	710	4 999	23.9
Uralla (A)	106	56	332	230	725	4 425	32.7
Walcha (A)	14	21	128	127	373	2 376	27.9
<i>Total Northern Tablelands (SSD) 2001</i>	<i>1 135</i>	<i>685</i>	<i>3 597</i>	<i>2 324</i>	<i>7 118</i>	<i>48 664</i>	<i>30.5</i>
<i>Total Northern Tablelands (SSD) 1996</i>	<i>1 078</i>	<i>728</i>	<i>3 209</i>	<i>2 690</i>	<i>5 930</i>	<i>49 492</i>	<i>27.5</i>
<b>North Central Plain (SSD)</b>							
Moree Plains (A)	61	88	684	518	1 788	11 862	26.5
Narrabri (A)	85	91	570	434	1 636	10 587	26.6
<i>Total North Central Plain (SSD) 2001</i>	<i>146</i>	<i>179</i>	<i>1 254</i>	<i>952</i>	<i>3 424</i>	<i>22 449</i>	<i>26.5</i>
<i>Total North Central Plain (SSD) 1996</i>	<i>112</i>	<i>220</i>	<i>934</i>	<i>1 131</i>	<i>2 779</i>	<i>22 320</i>	<i>23.2</i>
<b>TOTAL NORTHERN (SD) 2001</b>	<b>1 657</b>	<b>1 445</b>	<b>8 336</b>	<b>6 258</b>	<b>20 928</b>	<b>133 223</b>	<b>29.0</b>
<b>TOTAL NORTHERN (SD) 1996</b>	<b>1 474</b>	<b>1 577</b>	<b>6 757</b>	<b>7 317</b>	<b>17 155</b>	<b>133 363</b>	<b>25.7</b>
<b>NORTH WESTERN (SD)</b>							
<b>Dubbo (SSD)</b>							
Dubbo (C) - Pt A	201	290	1 737	1 108	4 650	25 663	31.1
<i>Total Dubbo (SSD) 2001</i>	<i>201</i>	<i>290</i>	<i>1 737</i>	<i>1 108</i>	<i>4 650</i>	<i>25 663</i>	<i>31.1</i>
<i>Total Dubbo (SSD) 1996</i>	<i>118</i>	<i>302</i>	<i>1 253</i>	<i>1 405</i>	<i>3 587</i>	<i>24 645</i>	<i>27.0</i>
<b>Central Macquarie (excl. Dubbo) (SSD)</b>							
Coolah (A)	11	21	126	147	437	2 796	26.5
Coonabarabran (A)	25	38	260	262	783	5 261	26.0
Dubbo (C) - Pt B	9	28	173	142	542	2 552	35.0
Gilgandra (A)	11	30	170	138	512	3 621	23.8
Mudgee (A)	76	130	725	620	2 514	13 495	30.1
Narromine (A)	21	32	258	214	749	4 980	25.6
Wellington (A)	24	47	294	279	940	6 236	25.4
<i>Total Central Macquarie (excl. Dubbo) (SSD) 2001</i>	<i>177</i>	<i>326</i>	<i>2 006</i>	<i>1 802</i>	<i>6 477</i>	<i>38 941</i>	<i>27.7</i>
<i>Total Central Macquarie (excl. Dubbo) (SSD) 1996</i>	<i>138</i>	<i>381</i>	<i>1 396</i>	<i>1 960</i>	<i>5 089</i>	<i>38 232</i>	<i>23.4</i>
<b>Macquarie-Barwon (SSD)</b>							
Bogan (A)	7	18	111	89	329	2 320	23.9
Coonamble (A)	16	31	160	126	355	3 384	20.3
Walgett (A)	27	43	323	239	925	6 518	23.9
Warren (A)	6	24	115	109	337	2 422	24.4
<i>Total Macquarie-Barwon (SSD) 2001</i>	<i>56</i>	<i>116</i>	<i>709</i>	<i>563</i>	<i>1 946</i>	<i>14 644</i>	<i>23.1</i>
<i>Total Macquarie-Barwon (SSD) 1996</i>	<i>42</i>	<i>137</i>	<i>543</i>	<i>668</i>	<i>1 738</i>	<i>15 193</i>	<i>20.6</i>

(a) Applicable to persons aged 15 years and over.

(b) Includes 'Level of education inadequately described', 'Level of education not stated' and persons who have a qualification that is out of the scope of the

Australian Standard Classification of Education and persons with no qualifications.

<i>Geographic area</i>	<i>Postgraduate Degree</i>	<i>Graduate Diploma/ Graduate Certificate</i>	<i>Bachelor Degree</i>	<i>Advanced Diploma and Diploma</i>	<i>Certificate</i>	<i>Total persons 15 years and over(b)</i>	<i>15 years and over with qualification</i>
	no.	no.	no.	no.	no.	no.	%
<b>NORTH WESTERN (SD) <i>cont.</i></b>							
<b>Upper Darling (SSD)</b>							
Bourke (A)	18	30	202	149	384	2 857	27.4
Brewarrina (A)	9	7	75	37	176	1 490	20.4
Cobar (A)	23	30	222	121	742	3 830	29.7
<i>Total Upper Darling (SSD) 2001</i>	50	67	499	307	1 302	8 177	27.2
<i>Total Upper Darling (SSD) 1996</i>	29	83	390	328	1 104	8 641	22.4
<b>TOTAL NORTH WESTERN (SD) 2001</b>	484	799	4 951	3 780	14 375	87 425	27.9
<b>TOTAL NORTH WESTERN (SD) 1996</b>	327	903	3 582	4 361	11 518	86 711	23.9
<b>CENTRAL WEST (SD)</b>							
<b>Bathurst-Orange (SSD)</b>							
Bathurst (C)	397	288	1 848	1 205	4 163	23 286	33.9
Blayney (A) - Pt A	21	36	187	151	609	3 344	30.0
Cabonne (A) - Pt A	54	30	189	155	306	1 637	44.8
Evans (A) - Pt A	9	13	79	82	197	876	43.4
Orange (C)	330	303	2 006	1 488	4 693	27 181	32.4
<i>Total Bathurst-Orange (SSD) 2001</i>	811	670	4 309	3 081	9 968	56 324	33.4
<i>Total Bathurst-Orange (SSD) 1996</i>	559	773	3 072	3 605	7 352	53 447	28.7
<b>Central Tablelands (excl. Bathurst-Orange) (SSD)</b>							
Blayney (A) - Pt B	8	14	65	76	217	1 265	30.0
Cabonne (A) - Pt B	7	5	48	31	154	651	37.6
Evans (A) - Pt B	50	55	244	187	594	3 090	36.6
Greater Lithgow (C)	66	115	614	553	2 985	14 927	29.0
Oberon (A)	34	36	145	167	637	3 688	27.6
Rylstone (A)	9	23	120	113	497	2 928	26.0
<i>Total Central Tablelands (excl. Bathurst-Orange) (SSD) 2001</i>	174	248	1 236	1 127	5 084	26 549	29.6
<i>Total Central Tablelands (excl. Bathurst-Orange) (SSD) 1996</i>	117	229	872	1 263	4 302	25 898	26.2
<b>Lachlan (SSD)</b>							
Bland (A)	21	28	224	188	738	4 940	24.3
Cabonne (A) - Pt C	33	52	336	329	1 129	6 828	27.5
Cowra (A)	59	86	465	416	1 524	9 560	26.7
Forbes (A)	30	73	390	310	1 119	7 474	25.7
Lachlan (A)	21	42	252	207	722	5 440	22.9
Parkes (A)	57	89	536	431	1 846	10 937	27.1
Weddin (A)	9	37	135	124	423	2 879	25.3
<i>Total Lachlan (SSD) 2001</i>	230	407	2 338	2 005	7 501	48 058	26.0
<i>Total Lachlan (SSD) 1996</i>	172	466	1 707	2 438	6 349	48 609	22.9
<b>TOTAL CENTRAL WEST (SD) 2001</b>	1 215	1 325	7 883	6 213	22 553	130 931	29.9
<b>TOTAL CENTRAL WEST (SD) 1996</b>	848	1 468	5 651	7 306	18 003	127 954	26.0
<b>SOUTH EASTERN (SD)</b>							
<b>Queanbeyan (SSD)</b>							
Queanbeyan (C)	391	378	1 914	1 339	4 277	24 089	34.5
Yarrowlumla (A) - Pt A	347	250	1 140	578	1 274	7 561	47.5
<i>Total Queanbeyan (SSD) 2001</i>	738	628	3 054	1 917	5 551	31 650	37.6
<i>Total Queanbeyan (SSD) 1996</i>	465	469	2 120	1 619	4 248	27 649	32.3

(a) Applicable to persons aged 15 years and over.

Australian Standard Classification of Education and persons with no qualifications.

(b) Includes 'Level of education inadequately described', 'Level of education not stated' and persons who have a qualification that is out of the scope of the

<i>Geographic area</i>	<i>Postgraduate Degree</i>	<i>Graduate Diploma/ Graduate Certificate</i>	<i>Bachelor Degree</i>	<i>Advanced Diploma and Diploma</i>	<i>Certificate</i>	<i>Total persons 15 years and over(b)</i>	<i>15 years and over with qualification</i>
	no.	no.	no.	no.	no.	no.	%
<b>SOUTH EASTERN (SD) cont.</b>							
<b>Southern Tablelands (excl. Queanbeyan) (SSD)</b>							
Boorowa (A)	6	17	80	80	309	1 797	27.4
Crookwell (A)	16	24	137	146	519	3 186	26.4
Goulburn (C)	110	148	859	872	2 894	16 572	29.5
Gunning (A)	53	41	190	106	290	1 660	41.0
Harden (A)	19	31	143	136	408	2 892	25.5
Mulwaree (A)	71	64	320	304	966	5 276	32.7
Tallaganda (A)	52	37	203	122	333	2 122	35.2
Yarrowlumla (A) - Pt B	11	8	50	16	30	214	53.7
Yass (A)	149	136	760	479	1 262	7 483	37.2
Young (A)	30	63	407	360	1 514	8 514	27.9
<i>Total Southern Tablelands (excl. Queanbeyan) (SSD) 2001</i>	517	569	3 149	2 621	8 525	49 716	30.9
<i>Total Southern Tablelands (excl. Queanbeyan) (SSD) 1996</i>	361	541	2 267	2 818	6 865	47 742	26.9
<b>Lower South Coast (SSD)</b>							
Bega Valley (A)	192	302	1 542	1 359	4 553	23 990	33.1
Eurobodalla (A)	227	299	1 516	1 372	5 130	26 655	32.1
<i>Total Lower South Coast (SSD) 2001</i>	419	601	3 058	2 731	9 683	50 645	32.6
<i>Total Lower South Coast (SSD) 1996</i>	237	533	2 065	2 628	7 421	46 088	28.0
<b>Snowy (SSD)</b>							
Bombala (A)	9	25	89	92	295	1 951	26.1
Cooma-Monaro (A)	92	114	537	383	1 358	7 096	35.0
Snowy River (A)	452	261	2 053	1 141	3 158	14 780	47.8
<i>Total Snowy (SSD) 2001</i>	553	400	2 679	1 616	4 811	23 827	42.2
<i>Total Snowy (SSD) 1996</i>	383	423	2 449	1 960	4 424	23 918	40.3
<b>TOTAL SOUTH EASTERN (SD) 2001</b>	2 227	2 198	11 940	8 885	28 570	155 838	34.5
<b>TOTAL SOUTH EASTERN (SD) 1996</b>	1 446	1 966	8 901	9 025	22 958	145 397	30.5
<b>MURRUMBIDGEE (SD)</b>							
<b>Wagga Wagga (SSD)</b>							
Wagga Wagga (C) - Pt A	546	488	2 962	2 032	7 074	39 132	33.5
<i>Total Wagga Wagga (SSD) 2001</i>	546	488	2 962	2 032	7 074	39 132	33.5
<i>Total Wagga Wagga (SSD) 1996</i>	406	515	2 355	2 546	5 795	38 973	29.8
<b>Central Murrumbidgee (excl. Wagga Wagga) (SSD)</b>							
Coolamon (A)	20	28	144	96	461	2 913	25.7
Cootamundra (A)	22	46	279	238	958	5 501	28.0
Gundagai (A)	10	22	138	134	465	2 873	26.8
Junee (A)	21	24	177	161	618	4 318	23.2
Lockhart (A)	11	24	123	121	481	2 585	29.4
Narrandera (A)	13	35	240	192	645	5 000	22.5
Temora (A)	9	41	207	150	703	4 536	24.5
Tumut (A)	47	79	441	360	1 538	8 604	28.6
Wagga Wagga (C) - Pt B	53	52	270	212	601	3 297	36.0
<i>Total Central Murrumbidgee (excl. Wagga Wagga) (SSD) 2001</i>	206	351	2 019	1 664	6 470	39 627	27.0
<i>Total Central Murrumbidgee (excl. Wagga Wagga) (SSD) 1996</i>	158	412	1 431	1 849	5 184	39 372	22.9

(a) Applicable to persons aged 15 years and over.

(b) Includes 'Level of education inadequately described', 'Level of education not stated' and persons who have a qualification that is out of the scope of the

Australian Standard Classification of Education and persons with no qualifications.



<i>Geographic area</i>	<i>Postgraduate Degree</i>	<i>Graduate Diploma/ Graduate Certificate</i>	<i>Bachelor Degree</i>	<i>Advanced Diploma and Diploma</i>	<i>Certificate</i>	<i>Total persons 15 years and over(b)</i>	<i>15 years and over with qualification</i>
	no.	no.	no.	no.	no.	no.	%
<b>MURRUMBIDGEE (SD) <i>cont.</i></b>							
<b>Lower Murrumbidgee (SSD)</b>							
Carrathool (A)	9	20	104	110	370	2 540	24.1
Griffith (C)	117	124	1 033	652	2 989	17 873	27.5
Hay (A)	7	22	146	121	348	2 702	23.8
Leeton (A)	69	90	467	277	1 418	8 527	27.2
Murrumbidgee (A)	9	15	103	60	285	1 892	24.9
<i>Total Lower Murrumbidgee (SSD) 2001</i>	211	271	1 853	1 220	5 410	33 534	26.7
<i>Total Lower Murrumbidgee (SSD) 1996</i>	144	303	1 307	1 362	4 035	31 512	22.7
<b>TOTAL MURRUMBIDGEE (SD) 2001</b>	963	1 110	6 834	4 916	18 954	112 293	29.2
<b>TOTAL MURRUMBIDGEE (SD) 1996</b>	708	1 230	5 093	5 757	15 014	109 857	25.3
<b>MURRAY (SD)</b>							
<b>Albury (SSD)</b>							
Albury (C)	309	432	2 460	1 764	6 060	33 028	33.4
Hume (A)	67	80	402	340	1 031	5 508	34.9
<i>Total Albury (SSD) 2001</i>	376	512	2 862	2 104	7 091	38 536	33.6
<i>Total Albury (SSD) 1996</i>	310	558	2 261	2 369	5 548	37 126	29.8
<b>Upper Murray (excl. Albury) (SSD)</b>							
Corowa (A)	31	58	307	257	1 187	6 612	27.8
Culcairn (A)	7	28	114	125	441	2 901	24.6
Holbrook (A)	11	11	106	120	265	1 802	28.5
Tumbarumba (A)	17	26	143	123	369	2 805	24.2
Urana (A)	4	10	36	34	159	1 010	24.1
<i>Total Upper Murray (excl. Albury) (SSD) 2001</i>	70	133	706	659	2 421	15 130	26.4
<i>Total Upper Murray (excl. Albury) (SSD) 1996</i>	57	142	553	750	2 017	15 389	22.9
<b>Central Murray (SSD)</b>							
Berrigan (A)	33	49	332	251	975	6 110	26.8
Conargo (A)	3	10	61	73	183	1 055	31.3
Deniliquin (A)	34	49	347	239	1 008	6 016	27.9
Jerilderie (A)	—	3	63	64	214	1 331	25.8
Murray (A)	20	37	237	223	798	4 679	28.1
Wakool (A)	12	29	194	143	537	3 660	25.0
Windouran (A)	—	3	24	22	50	293	33.7
<i>Total Central Murray (SSD) 2001</i>	104	180	1 258	1 015	3 765	23 146	27.3
<i>Total Central Murray (SSD) 1996</i>	60	204	914	1 226	3 145	23 086	24.0
<b>Murray-Darling (SSD)</b>							
Balranald (A)	12	21	94	68	249	2 120	20.9
Wentworth (A)	15	51	250	217	735	5 471	23.2
<i>Total Murray-Darling (SSD) 2001</i>	27	72	344	285	984	7 591	22.6
<i>Total Murray-Darling (SSD) 1996</i>	14	51	225	319	811	7 767	18.3
<b>TOTAL MURRAY (SD) 2001</b>	577	897	5 170	4 063	14 261	84 403	29.6
<b>TOTAL MURRAY (SD) 1996</b>	441	955	3 953	4 664	11 521	83 368	25.8

— nil or rounded to zero (including null cells)

(a) Applicable to persons aged 15 years and over.

(b) Includes 'Level of education inadequately described', 'Level of education not stated' and persons who have a qualification that is out of the scope of the

Australian Standard Classification of Education and persons with no qualifications.



<i>Geographic area</i>	<i>Postgraduate Degree</i>	<i>Graduate Diploma/ Graduate Certificate</i>	<i>Bachelor Degree</i>	<i>Advanced Diploma and Diploma</i>	<i>Certificate</i>	<i>Total persons 15 years and over(b)</i>	<i>15 years and over with qualification</i>
	no.	no.	no.	no.	no.	no.	%
<b>FAR WEST (SD)</b>							
Far West (SSD)							
Broken Hill (C)	85	116	688	510	2 476	16 123	24.0
Central Darling (A)	12	12	81	74	221	2 156	18.6
Unincorp. Far West	8	8	40	35	122	884	24.1
<i>Total Far West (SSD) 2001</i>	105	136	809	619	2 819	19 163	23.4
<i>Total Far West (SSD) 1996</i>	73	147	670	748	2 523	19 706	21.1
<b>TOTAL FAR WEST (SD) 2001</b>	<b>105</b>	<b>136</b>	<b>809</b>	<b>619</b>	<b>2 819</b>	<b>19 163</b>	<b>23.4</b>
<b>TOTAL FAR WEST (SD) 1996</b>	<b>73</b>	<b>147</b>	<b>670</b>	<b>748</b>	<b>2 523</b>	<b>19 706</b>	<b>21.1</b>
<b>OFF-SHORE AREAS &amp; MIGRATORY (SD)</b>							
Off-Shore Areas & Migratory (SSD)							
Off-Shore Areas & Migratory	13	10	76	128	323	1 330	41.4
<i>Total Off-Shore Areas &amp; Migratory (SSD) 2001</i>	13	10	76	128	323	1 330	41.4
<i>Total Off-Shore Areas &amp; Migratory (SSD) 1996</i>	16	20	205	243	580	2 507	42.4
<b>TOTAL OFF-SHORE AREAS &amp; MIGRATORY (SD) 2001</b>	<b>13</b>	<b>10</b>	<b>76</b>	<b>128</b>	<b>323</b>	<b>1 330</b>	<b>41.4</b>
<b>TOTAL OFF-SHORE AREAS &amp; MIGRATORY (SD) 1996</b>	<b>16</b>	<b>20</b>	<b>205</b>	<b>243</b>	<b>580</b>	<b>2 507</b>	<b>42.4</b>
<b>TOTAL NEW SOUTH WALES 2001</b>	<b>109 623</b>	<b>60 950</b>	<b>506 806</b>	<b>312 187</b>	<b>819 902</b>	<b>4 997 818</b>	<b>36.2</b>
<b>TOTAL NEW SOUTH WALES 1996</b>	<b>77 221</b>	<b>59 134</b>	<b>376 847</b>	<b>307 876</b>	<b>664 318</b>	<b>4 709 953</b>	<b>31.5</b>
Jervis Bay Territory 2001	9	11	43	46	51	457	35.0
Jervis Bay Territory 1996	3	12	57	60	107	597	40.0

(a) Applicable to persons aged 15 years and over.

(b) Includes 'Level of education inadequately described', 'Level of education not stated' and persons who have a qualification that is out of the scope of the

Australian Standard Classification of Education and persons with no qualifications.



<i>Geographic area</i>	<i>Natural and Physical Sciences</i>	<i>Information Technology</i>	<i>Engineering and Related Technologies</i>	<i>Architecture and Building</i>	<i>Agriculture, Environmental and Related Studies</i>	<i>Health</i>	<i>Education</i>
<b>SYDNEY (SD)</b>							
<b>Inner Sydney (SSD)</b>							
Botany Bay (C)	346	436	2 478	659	155	617	630
Leichhardt (A)	1 368	883	3 041	1 580	440	2 577	2 015
Marrickville (A)	1 309	1 018	3 497	1 429	364	2 256	2 034
South Sydney (C)	1 725	1 559	3 726	1 928	392	2 974	2 134
Sydney (C) - Inner	189	256	507	112	32	295	152
Sydney (C) - Remainder	393	826	1 019	347	76	481	316
<i>Total Inner Sydney (SSD) 2001</i>	<i>5 330</i>	<i>4 978</i>	<i>14 268</i>	<i>6 055</i>	<i>1 459</i>	<i>9 200</i>	<i>7 281</i>
<i>Total Inner Sydney (SSD) 1996</i>	<i>4 378</i>	<i>2 393</i>	<i>14 246</i>	<i>4 891</i>	<i>1 301</i>	<i>8 396</i>	<i>6 855</i>
<b>Eastern Suburbs (SSD)</b>							
Randwick (C)	2 380	1 904	7 541	2 804	527	4 669	3 213
Waverley (A)	930	858	3 046	1 428	296	2 412	1 847
Woollahra (A)	839	509	1 683	990	218	2 876	1 446
<i>Total Eastern Suburbs (SSD) 2001</i>	<i>4 149</i>	<i>3 271</i>	<i>12 270</i>	<i>5 222</i>	<i>1 041</i>	<i>9 957</i>	<i>6 506</i>
<i>Total Eastern Suburbs (SSD) 1996</i>	<i>4 109</i>	<i>2 122</i>	<i>13 449</i>	<i>4 723</i>	<i>1 074</i>	<i>9 878</i>	<i>6 695</i>
<b>St George-Sutherland (SSD)</b>							
Hurstville (C)	871	1 047	5 539	1 487	251	1 882	1 928
Kogarah (A)	731	723	3 824	1 009	142	1 708	1 388
Rockdale (C)	898	1 137	6 089	1 667	263	2 004	1 723
Sutherland Shire (A) - East	1 083	776	8 714	3 086	486	3 206	3 276
Sutherland Shire (A) - West	1 290	1 082	10 615	2 926	532	3 112	3 840
<i>Total St George-Sutherland (SSD) 2001</i>	<i>4 873</i>	<i>4 765</i>	<i>34 781</i>	<i>10 175</i>	<i>1 674</i>	<i>11 912</i>	<i>12 155</i>
<i>Total St George-Sutherland (SSD) 1996</i>	<i>4 413</i>	<i>2 728</i>	<i>34 510</i>	<i>9 231</i>	<i>1 329</i>	<i>10 725</i>	<i>11 169</i>
<b>Canterbury-Bankstown (SSD)</b>							
Bankstown (C)	1 231	1 603	11 733	3 219	474	2 750	2 994
Canterbury (C)	1 295	1 532	7 280	2 040	319	2 296	2 289
<i>Total Canterbury-Bankstown (SSD) 2001</i>	<i>2 526</i>	<i>3 135</i>	<i>19 013</i>	<i>5 259</i>	<i>793</i>	<i>5 046</i>	<i>5 283</i>
<i>Total Canterbury-Bankstown (SSD) 1996</i>	<i>2 433</i>	<i>1 985</i>	<i>20 584</i>	<i>4 997</i>	<i>763</i>	<i>4 762</i>	<i>5 108</i>
<b>Fairfield-Liverpool (SSD)</b>							
Fairfield (C)	1 107	1 492	9 956	2 642	308	2 264	2 041
Liverpool (C)	1 083	1 365	10 962	2 787	459	2 668	2 589
<i>Total Fairfield-Liverpool (SSD) 2001</i>	<i>2 190</i>	<i>2 857</i>	<i>20 918</i>	<i>5 429</i>	<i>767</i>	<i>4 932</i>	<i>4 630</i>
<i>Total Fairfield-Liverpool (SSD) 1996</i>	<i>1 868</i>	<i>1 511</i>	<i>19 530</i>	<i>4 888</i>	<i>624</i>	<i>3 962</i>	<i>3 909</i>
<b>Outer South Western Sydney (SSD)</b>							
Camden (A)	257	230	3 581	1 091	258	1 161	1 338
Campbelltown (C)	876	1 042	9 833	2 601	507	2 535	2 563
Wollondilly (A)	245	165	3 248	1 054	313	996	999
<i>Total Outer South Western Sydney (SSD) 2001</i>	<i>1 378</i>	<i>1 437</i>	<i>16 662</i>	<i>4 746</i>	<i>1 078</i>	<i>4 692</i>	<i>4 900</i>
<i>Total Outer South Western Sydney (SSD) 1996</i>	<i>1 258</i>	<i>807</i>	<i>15 514</i>	<i>3 957</i>	<i>862</i>	<i>4 041</i>	<i>4 234</i>

(a) Applicable to persons aged 15 years and over.

(b) Excludes schooling up to year 12.

<i>Geographic area</i>	<i>Management and Commerce</i>	<i>Other(c)</i>	<i>Total persons 15 years and over with qualification(d)</i>
<b>SYDNEY (SD)</b>			
<b>Inner Sydney (SSD)</b>			
Botany Bay (C)	2 333	1 920	13 110
Leichhardt (A)	6 290	10 540	33 978
Marrickville (A)	5 122	9 533	33 341
South Sydney (C)	8 354	14 365	49 786
Sydney (C) - Inner	1 444	1 170	7 637
Sydney (C) - Remainder	3 496	2 652	17 469
<i>Total Inner Sydney (SSD) 2001</i>	<i>27 039</i>	<i>40 180</i>	<i>155 321</i>
<i>Total Inner Sydney (SSD) 1996</i>	<i>17 995</i>	<i>30 779</i>	<i>118 558</i>
<b>Eastern Suburbs (SSD)</b>			
Randwick (C)	11 417	11 597	57 816
Waverley (A)	6 445	8 874	32 975
Woollahra (A)	6 320	8 584	28 982
<i>Total Eastern Suburbs (SSD) 2001</i>	<i>24 182</i>	<i>29 055</i>	<i>119 773</i>
<i>Total Eastern Suburbs (SSD) 1996</i>	<i>20 128</i>	<i>25 177</i>	<i>108 151</i>
<b>St George-Sutherland (SSD)</b>			
Hurstville (C)	6 173	4 129	28 677
Kogarah (A)	4 830	3 397	21 620
Rockdale (C)	6 745	5 244	34 406
Sutherland Shire (A) - East	8 994	6 174	42 316
Sutherland Shire (A) - West	10 162	6 361	45 394
<i>Total St George-Sutherland (SSD) 2001</i>	<i>36 904</i>	<i>25 305</i>	<i>172 413</i>
<i>Total St George-Sutherland (SSD) 1996</i>	<i>31 781</i>	<i>19 786</i>	<i>151 421</i>
<b>Canterbury-Bankstown (SSD)</b>			
Bankstown (C)	9 492	7 003	54 748
Canterbury (C)	7 715	6 736	44 548
<i>Total Canterbury-Bankstown (SSD) 2001</i>	<i>17 207</i>	<i>13 739</i>	<i>99 296</i>
<i>Total Canterbury-Bankstown (SSD) 1996</i>	<i>15 422</i>	<i>10 871</i>	<i>89 357</i>
<b>Fairfield-Liverpool (SSD)</b>			
Fairfield (C)	8 352	6 274	48 545
Liverpool (C)	8 551	6 573	48 997
<i>Total Fairfield-Liverpool (SSD) 2001</i>	<i>16 903</i>	<i>12 847</i>	<i>97 542</i>
<i>Total Fairfield-Liverpool (SSD) 1996</i>	<i>13 298</i>	<i>9 184</i>	<i>79 912</i>
<b>Outer South Western Sydney (SSD)</b>			
Camden (A)	2 546	2 068	14 950
Campbelltown (C)	7 734	5 815	44 341
Wollondilly (A)	1 798	1 620	12 702
<i>Total Outer South Western Sydney (SSD) 2001</i>	<i>12 078</i>	<i>9 503</i>	<i>71 993</i>
<i>Total Outer South Western Sydney (SSD) 1996</i>	<i>10 053</i>	<i>6 694</i>	<i>59 467</i>

(a) Applicable to persons aged 15 years and over.

(b) Excludes schooling up to year 12.

(c) Includes 'Field of study inadequately described', 'Society and Culture', 'Creative Arts', 'Food', 'Hospitality and Personal Services', and 'Mixed Field Programmes'.

(d) Includes 'Field of study not stated'.

Geographic area	Natural and Physical Sciences	Information Technology	Engineering and Related Technologies	Architecture and Building	Agriculture, Environmental and Related Studies	Health	Education
<i>SYDNEY (SD) cont.</i>							
Inner Western Sydney (SSD)							
Ashfield (A)	737	820	2 250	705	151	1 348	1 240
Burwood (A)	477	606	1 677	547	90	1 003	805
Concord (A)	410	441	1 847	640	117	1 002	818
Drummoyne (A)	513	433	2 088	737	146	1 244	1 079
Strathfield (A)	520	515	1 645	427	80	1 422	780
<i>Total Inner Western Sydney (SSD) 2001</i>	<i>2 657</i>	<i>2 815</i>	<i>9 507</i>	<i>3 056</i>	<i>584</i>	<i>6 019</i>	<i>4 722</i>
<i>Total Inner Western Sydney (SSD) 1996</i>	<i>2 362</i>	<i>1 414</i>	<i>9 793</i>	<i>2 735</i>	<i>541</i>	<i>5 650</i>	<i>4 473</i>
Central Western Sydney (SSD)							
Auburn (A)	656	794	3 007	706	132	995	856
Holroyd (C)	812	1 076	6 197	1 759	264	1 799	1 625
Parramatta (C)	2 158	2 332	10 094	2 819	616	4 117	3 464
<i>Total Central Western Sydney (SSD) 2001</i>	<i>3 626</i>	<i>4 202</i>	<i>19 298</i>	<i>5 284</i>	<i>1 012</i>	<i>6 911</i>	<i>5 945</i>
<i>Total Central Western Sydney (SSD) 1996</i>	<i>3 156</i>	<i>2 243</i>	<i>19 980</i>	<i>4 900</i>	<i>900</i>	<i>6 495</i>	<i>5 541</i>
Outer Western Sydney (SSD)							
Blue Mountains (C)	981	595	5 291	1 733	692	3 444	4 006
Hawkesbury (C)	481	310	4 880	1 740	753	1 710	1 521
Penrith (C)	941	1 063	12 693	3 869	664	3 540	3 244
<i>Total Outer Western Sydney (SSD) 2001</i>	<i>2 403</i>	<i>1 968</i>	<i>22 864</i>	<i>7 342</i>	<i>2 109</i>	<i>8 694</i>	<i>8 771</i>
<i>Total Outer Western Sydney (SSD) 1996</i>	<i>2 291</i>	<i>1 212</i>	<i>22 281</i>	<i>6 404</i>	<i>1 788</i>	<i>7 677</i>	<i>7 919</i>
Blacktown (SSD)							
Blacktown (C) - North	689	856	5 619	1 627	351	1 740	1 649
Blacktown (C) - South-East	837	924	6 901	1 734	358	1 986	1 567
Blacktown (C) - South-West	435	655	5 278	1 208	271	1 389	1 032
<i>Total Blacktown (SSD) 2001</i>	<i>1 961</i>	<i>2 435</i>	<i>17 798</i>	<i>4 569</i>	<i>980</i>	<i>5 115</i>	<i>4 248</i>
<i>Total Blacktown (SSD) 1996</i>	<i>1 667</i>	<i>1 218</i>	<i>16 588</i>	<i>4 068</i>	<i>698</i>	<i>4 152</i>	<i>3 547</i>
Lower Northern Sydney (SSD)							
Hunter's Hill (A)	222	119	693	290	57	679	510
Lane Cove (A)	804	621	1 750	602	158	1 641	1 117
Mosman (A)	540	365	1 050	457	132	1 311	804
North Sydney (A)	1 404	1 616	2 924	1 104	308	2 536	1 734
Ryde (C)	2 131	1 936	7 119	1 963	544	3 491	2 968
Willoughby (C)	1 210	1 423	3 219	1 091	281	2 649	1 825
<i>Total Lower Northern Sydney (SSD) 2001</i>	<i>6 311</i>	<i>6 080</i>	<i>16 755</i>	<i>5 507</i>	<i>1 480</i>	<i>12 307</i>	<i>8 958</i>
<i>Total Lower Northern Sydney (SSD) 1996</i>	<i>6 021</i>	<i>3 761</i>	<i>17 040</i>	<i>5 021</i>	<i>1 351</i>	<i>11 845</i>	<i>8 692</i>
Central Northern Sydney (SSD)							
Baulkham Hills (A)	2 208	2 010	11 252	3 313	799	5 381	5 194
Hornsby (A)	3 176	2 782	10 820	3 144	1 093	6 154	5 993
Ku-ring-gai (A)	2 603	1 449	5 444	1 675	570	6 002	4 207
<i>Total Central Northern Sydney (SSD) 2001</i>	<i>7 987</i>	<i>6 241</i>	<i>27 516</i>	<i>8 132</i>	<i>2 462</i>	<i>17 537</i>	<i>15 394</i>
<i>Total Central Northern Sydney (SSD) 1996</i>	<i>7 284</i>	<i>3 394</i>	<i>25 301</i>	<i>7 093</i>	<i>2 141</i>	<i>16 154</i>	<i>14 319</i>

(a) Applicable to persons aged 15 years and over.

(b) Excludes schooling up to year 12.

<i>Geographic area</i>	<i>Management and Commerce</i>	<i>Other(c)</i>	<i>Total persons 15 years and over with qualification (d)</i>
<i>SYDNEY (SD) cont.</i>			
<i>Inner Western Sydney (SSD)</i>			
Ashfield (A)	3 370	3 991	18 502
Burwood (A)	2 469	2 315	12 670
Concord (A)	2 570	1 930	11 721
Drummoyne (A)	3 845	3 104	15 883
Strathfield (A)	2 337	1 869	11 867
<i>Total Inner Western Sydney (SSD) 2001</i>	<i>14 591</i>	<i>13 209</i>	<i>70 643</i>
<i>Total Inner Western Sydney (SSD) 1996</i>	<i>11 493</i>	<i>10 623</i>	<i>60 350</i>
<i>Central Western Sydney (SSD)</i>			
Auburn (A)	2 965	2 212	19 192
Holroyd (C)	5 635	4 121	30 412
Parramatta (C)	10 994	8 230	58 039
<i>Total Central Western Sydney (SSD) 2001</i>	<i>19 594</i>	<i>14 563</i>	<i>107 643</i>
<i>Total Central Western Sydney (SSD) 1996</i>	<i>16 459</i>	<i>11 424</i>	<i>91 503</i>
<i>Outer Western Sydney (SSD)</i>			
Blue Mountains (C)	4 805	6 617	32 381
Hawkesbury (C)	3 281	3 146	22 118
Penrith (C)	9 184	7 369	54 554
<i>Total Outer Western Sydney (SSD) 2001</i>	<i>17 270</i>	<i>17 132</i>	<i>109 053</i>
<i>Total Outer Western Sydney (SSD) 1996</i>	<i>15 261</i>	<i>12 803</i>	<i>94 426</i>
<i>Blacktown (SSD)</i>			
Blacktown (C) - North	5 526	3 636	26 612
Blacktown (C) - South-East	5 327	4 012	30 216
Blacktown (C) - South-West	3 834	3 025	24 799
<i>Total Blacktown (SSD) 2001</i>	<i>14 687</i>	<i>10 673</i>	<i>81 627</i>
<i>Total Blacktown (SSD) 1996</i>	<i>11 624</i>	<i>7 391</i>	<i>65 526</i>
<i>Lower Northern Sydney (SSD)</i>			
Hunter's Hill (A)	1 270	1 312	6 094
Lane Cove (A)	4 052	3 540	16 503
Mosman (A)	4 123	3 966	14 363
North Sydney (A)	9 550	9 091	34 893
Ryde (C)	9 959	7 669	44 128
Willoughby (C)	7 824	6 638	30 280
<i>Total Lower Northern Sydney (SSD) 2001</i>	<i>36 778</i>	<i>32 216</i>	<i>146 261</i>
<i>Total Lower Northern Sydney (SSD) 1996</i>	<i>30 549</i>	<i>27 508</i>	<i>129 483</i>
<i>Central Northern Sydney (SSD)</i>			
Baulkham Hills (A)	15 021	9 029	60 998
Hornsby (A)	15 569	11 088	67 813
Ku-ring-gai (A)	13 434	10 436	50 825
<i>Total Central Northern Sydney (SSD) 2001</i>	<i>44 024</i>	<i>30 553</i>	<i>179 636</i>
<i>Total Central Northern Sydney (SSD) 1996</i>	<i>37 119</i>	<i>24 939</i>	<i>154 937</i>

- (a) Applicable to persons aged 15 years and over.  
 (b) Excludes schooling up to year 12.  
 (c) Includes 'Field of study inadequately described', 'Society and Culture', 'Creative Arts', 'Food', 'Hospitality and Personal Services', and 'Mixed Field Programmes'.  
 (d) Includes 'Field of study not stated'.

Geographic area	Natural and Physical Sciences	Information Technology	Engineering and Related Technologies	Architecture and Building	Agriculture, Environmental and Related Studies	Health	Education
<b>SYDNEY (SD) cont.</b>							
Northern Beaches (SSD)							
Manly (A)	631	565	1 943	878	222	1 587	1 195
Pittwater (A)	745	471	3 897	1 983	489	2 147	1 897
Warringah (A)	1 772	1 582	9 602	3 777	833	4 342	4 019
Total Northern Beaches (SSD) 2001	3 148	2 618	15 442	6 638	1 544	8 076	7 111
Total Northern Beaches (SSD) 1996	2 814	1 607	15 823	6 002	1 365	7 643	6 756
Gosford-Wyong (SSD)							
Gosford (C)	1 028	933	10 934	4 519	1 021	5 570	4 339
Wyong (A)	453	497	9 182	3 848	680	3 214	2 458
Total Gosford-Wyong (SSD) 2001	1 481	1 430	20 116	8 367	1 701	8 784	6 797
Total Gosford-Wyong (SSD) 1996	1 302	856	18 836	7 270	1 321	7 186	5 818
TOTAL SYDNEY (SD) 2001	50 020	48 232	267 208	85 781	18 684	119 182	102 701
TOTAL SYDNEY (SD) 1996	45 356	27 251	263 475	76 180	16 058	108 566	95 035
<b>HUNTER (SD)</b>							
Newcastle (SSD)							
Cessnock (C)	183	143	3 635	803	273	1 294	568
Lake Macquarie (C)	1 130	817	16 302	4 924	891	5 966	5 118
Maitland (C)	289	288	4 490	1 091	315	1 656	1 288
Newcastle (C) - Inner	86	36	322	96	46	298	167
Newcastle (C) - Remainder	1 389	768	10 643	3 079	652	5 065	3 759
Port Stephens (A)	353	285	5 133	1 589	397	1 623	1 214
Total Newcastle (SSD) 2001	3 430	2 337	40 525	11 582	2 574	15 902	12 114
Total Newcastle (SSD) 1996	3 165	1 440	39 681	10 697	1 976	13 763	10 864
Hunter SD Bal (SSD)							
Dungog (A)	41	27	576	175	118	252	215
Gloucester (A)	23	10	313	84	84	175	111
Great Lakes (A)	137	110	2 360	1 044	264	916	760
Merrima (A)	4	6	116	37	86	64	51
Murrurundi (A)	6	4	105	34	49	76	31
Muswellbrook (A)	66	37	1 387	219	188	303	266
Scone (A)	44	14	636	166	219	326	250
Singleton (A)	117	77	2 155	263	168	536	400
Total Hunter SD Bal (SSD) 2001	438	285	7 648	2 022	1 176	2 648	2 084
Total Hunter SD Bal (SSD) 1996	454	179	7 291	1 823	1 020	2 319	1 890
TOTAL HUNTER (SD) 2001	3 868	2 622	48 173	13 604	3 750	18 550	14 198
TOTAL HUNTER (SD) 1996	3 619	1 619	46 972	12 520	2 996	16 082	12 754
<b>ILLAWARRA (SD)</b>							
Wollongong (SSD)							
Kiama (A)	176	80	1 529	615	157	759	1 080
Shellharbour (C)	234	264	4 946	1 417	221	1 335	909
Wollongong (C)	1 794	1 481	15 993	4 265	833	5 161	5 084
Total Wollongong (SSD) 2001	2 204	1 825	22 468	6 297	1 211	7 255	7 073
Total Wollongong (SSD) 1996	1 980	1 073	22 319	5 760	992	6 118	6 314

(a) Applicable to persons aged 15 years and over.

(b) Excludes schooling up to year 12.

<i>Geographic area</i>	<i>Management and Commerce</i>	<i>Other(c)</i>	<i>Total persons 15 years and over with qualification(d)</i>
<i>SYDNEY (SD) cont.</i>			
<i>Northern Beaches (SSD)</i>			
Manly (A)	4 881	4 409	19 709
Pittwater (A)	5 220	4 515	25 505
Warringah (A)	13 542	10 394	58 560
<i>Total Northern Beaches (SSD) 2001</i>	<i>23 643</i>	<i>19 318</i>	<i>103 774</i>
<i>Total Northern Beaches (SSD) 1996</i>	<i>20 649</i>	<i>15 523</i>	<i>91 814</i>
<i>Gosford-Wyong (SSD)</i>			
Gosford (C)	10 012	8 729	59 090
Wyong (A)	6 027	5 759	42 487
<i>Total Gosford-Wyong (SSD) 2001</i>	<i>16 039</i>	<i>14 488</i>	<i>101 577</i>
<i>Total Gosford-Wyong (SSD) 1996</i>	<i>13 200</i>	<i>10 007</i>	<i>83 758</i>
<i>TOTAL SYDNEY (SD) 2001</i>	<i>320 939</i>	<i>282 781</i>	<i>1 616 552</i>
<i>TOTAL SYDNEY (SD) 1996</i>	<i>265 031</i>	<i>222 709</i>	<i>1 378 663</i>
<i>HUNTER (SD)</i>			
<i>Newcastle (SSD)</i>			
Cessnock (C)	1 533	1 700	14 291
Lake Macquarie (C)	9 184	8 284	63 985
Maitland (C)	2 665	2 225	17 459
Newcastle (C) - Inner	323	513	2 516
Newcastle (C) - Remainder	6 819	8 032	50 174
Port Stephens (A)	2 726	2 660	19 823
<i>Total Newcastle (SSD) 2001</i>	<i>23 250</i>	<i>23 414</i>	<i>168 248</i>
<i>Total Newcastle (SSD) 1996</i>	<i>19 341</i>	<i>17 626</i>	<i>145 289</i>
<i>Hunter SD Bal (SSD)</i>			
Dungog (A)	331	327	2 546
Gloucester (A)	173	153	1 398
Great Lakes (A)	1 531	1 477	11 065
Merriwa (A)	79	58	727
Murrurundi (A)	72	73	560
Muswellbrook (A)	559	465	4 791
Scone (A)	369	354	3 001
Singleton (A)	943	767	6 742
<i>Total Hunter SD Bal (SSD) 2001</i>	<i>4 057</i>	<i>3 674</i>	<i>30 830</i>
<i>Total Hunter SD Bal (SSD) 1996</i>	<i>3 545</i>	<i>2 828</i>	<i>27 172</i>
<i>TOTAL HUNTER (SD) 2001</i>	<i>27 307</i>	<i>27 088</i>	<i>199 078</i>
<i>TOTAL HUNTER (SD) 1996</i>	<i>22 886</i>	<i>20 454</i>	<i>172 461</i>
<i>ILLAWARRA (SD)</i>			
<i>Wollongong (SSD)</i>			
Kiama (A)	1 204	1 116	7 849
Shellharbour (C)	2 661	2 352	18 000
Wollongong (C)	10 287	10 355	68 358
<i>Total Wollongong (SSD) 2001</i>	<i>14 152</i>	<i>13 823</i>	<i>94 207</i>
<i>Total Wollongong (SSD) 1996</i>	<i>11 997</i>	<i>10 539</i>	<i>82 538</i>

- (a) Applicable to persons aged 15 years and over.  
 (b) Excludes schooling up to year 12.  
 (c) Includes 'Field of study inadequately described', 'Society and Culture', 'Creative Arts', 'Food', 'Hospitality and Personal Services', and 'Mixed Field Programmes'.  
 (d) Includes 'Field of study not stated'.



Geographic area	Natural and Physical Sciences	Information Technology	Engineering and Related Technologies	Architecture and Building	Agriculture, Environmental and Related Studies	Health	Education
<b>ILLAWARRA (SD) cont.</b>							
Nowra-Bomaderry (SSD)							
Shoalhaven (C) - Pt A	159	132	2 246	723	180	894	688
Total Nowra-Bomaderry (SSD) 2001	159	132	2 246	723	180	894	688
Total Nowra-Bomaderry (SSD) 1996	183	53	2 110	663	162	816	633
Illawarra SD Bal (SSD)							
Shoalhaven (C) - Pt B	300	175	4 397	1 902	441	1 507	1 436
Wingecarribee (A)	322	151	2 847	1 030	482	1 611	1 450
Total Illawarra SD Bal (SSD) 2001	622	326	7 244	2 932	923	3 118	2 886
Total Illawarra SD Bal (SSD) 1996	525	181	6 470	2 485	681	2 459	2 438
TOTAL ILLAWARRA (SD) 2001	2 985	2 283	31 958	9 952	2 314	11 267	10 647
TOTAL ILLAWARRA (SD) 1996	2 688	1 307	30 899	8 908	1 835	9 393	9 385
<b>RICHMOND-TWEED (SD)</b>							
Tweed Heads (SSD)							
Tweed (A) - Pt A	181	164	3 110	1 368	282	1 418	1 178
Total Tweed Heads (SSD) 2001	181	164	3 110	1 368	282	1 418	1 178
Total Tweed Heads (SSD) 1996	127	100	2 706	1 187	188	1 062	930
Lismore (SSD)							
Lismore (C) - Pt A	204	124	1 445	687	297	1 138	927
Total Lismore (SSD) 2001	204	124	1 445	687	297	1 138	927
Total Lismore (SSD) 1996	201	120	1 525	678	218	1 106	987
Richmond-Tweed SD Bal (SSD)							
Ballina (A)	236	133	2 273	1 040	478	1 559	1 431
Byron (A)	276	109	1 526	813	361	1 344	1 085
Kyogle (A)	47	20	460	162	123	286	232
Lismore (C) - Pt B	118	54	643	263	204	546	473
Richmond Valley (A) - Casino	20	17	428	155	56	266	175
Richmond Valley (A) Bal	49	20	611	228	111	295	229
Tweed (A) - Pt B	133	103	1 573	742	280	886	747
Total Richmond-Tweed SD Bal (SSD) 2001	879	456	7 514	3 403	1 613	5 182	4 372
Total Richmond-Tweed SD Bal (SSD) 1996	796	271	7 204	3 287	1 246	4 389	3 904
TOTAL RICHMOND-TWEED (SD) 2001	1 264	744	12 069	5 458	2 192	7 738	6 477
TOTAL RICHMOND-TWEED (SD) 1996	1 124	491	11 435	5 152	1 652	6 557	5 821
<b>MID-NORTH COAST (SD)</b>							
Coffs Harbour (SSD)							
Coffs Harbour (C) - Pt A	237	249	2 829	1 317	424	1 548	1 384
Total Coffs Harbour (SSD) 2001	237	249	2 829	1 317	424	1 548	1 384
Total Coffs Harbour (SSD) 1996	208	118	2 773	1 206	306	1 347	1 174
Port Macquarie (SSD)							
Hastings (A) - Pt A	178	150	2 598	1 158	250	1 490	1 144
Total Port Macquarie (SSD) 2001	178	150	2 598	1 158	250	1 490	1 144
Total Port Macquarie (SSD) 1996	167	89	2 237	1 042	201	1 149	1 022

(a) Applicable to persons aged 15 years and over.

(b) Excludes schooling up to year 12.

<i>Geographic area</i>	<i>Management and Commerce</i>	<i>Other(c)</i>	<i>Total persons 15 years and over with qualification (d)</i>
<i>ILLAWARRA (SD) cont.</i>			
Nowra-Bomaderry (SSD)			
Shoalhaven (C) - Pt A	1 330	1 436	9 883
<i>Total Nowra-Bomaderry (SSD) 2001</i>	1 330	1 436	9 883
<i>Total Nowra-Bomaderry (SSD) 1996</i>	1 206	1 054	8 505
Illawarra SD Bal (SSD)			
Shoalhaven (C) - Pt B	2 567	2 783	19 975
Wingecarribee (A)	2 417	2 746	15 866
<i>Total Illawarra SD Bal (SSD) 2001</i>	4 984	5 529	35 841
<i>Total Illawarra SD Bal (SSD) 1996</i>	3 952	3 844	28 880
<i>TOTAL ILLAWARRA (SD) 2001</i>	20 466	20 788	139 931
<i>TOTAL ILLAWARRA (SD) 1996</i>	17 155	15 437	119 923
<i>RICHMOND-TWEED (SD)</i>			
Tweed Heads (SSD)			
Tweed (A) - Pt A	2 118	2 454	16 526
<i>Total Tweed Heads (SSD) 2001</i>	2 118	2 454	16 526
<i>Total Tweed Heads (SSD) 1996</i>	1 618	1 575	12 755
Lismore (SSD)			
Lismore (C) - Pt A	1 545	1 804	10 274
<i>Total Lismore (SSD) 2001</i>	1 545	1 804	10 274
<i>Total Lismore (SSD) 1996</i>	1 468	1 542	9 667
Richmond-Tweed SD Bal (SSD)			
Ballina (A)	2 090	2 079	13 754
Byron (A)	1 337	2 697	11 819
Kyogle (A)	266	370	2 566
Lismore (C) - Pt B	478	853	4 327
Richmond Valley (A) - Casino	347	305	2 534
Richmond Valley (A) Bal	323	423	3 016
Tweed (A) - Pt B	1 022	1 413	8 783
<i>Total Richmond-Tweed SD Bal (SSD) 2001</i>	5 863	8 140	46 799
<i>Total Richmond-Tweed SD Bal (SSD) 1996</i>	5 019	5 868	40 040
<i>TOTAL RICHMOND-TWEED (SD) 2001</i>	9 526	12 398	73 599
<i>TOTAL RICHMOND-TWEED (SD) 1996</i>	8 105	8 985	62 462
<i>MID-NORTH COAST (SD)</i>			
Coffs Harbour (SSD)			
Coffs Harbour (C) - Pt A	2 689	2 486	16 330
<i>Total Coffs Harbour (SSD) 2001</i>	2 689	2 486	16 330
<i>Total Coffs Harbour (SSD) 1996</i>	2 299	1 874	14 134
Port Macquarie (SSD)			
Hastings (A) - Pt A	2 266	2 032	14 164
<i>Total Port Macquarie (SSD) 2001</i>	2 266	2 032	14 164
<i>Total Port Macquarie (SSD) 1996</i>	1 864	1 403	11 533

(a) Applicable to persons aged 15 years and over.

(b) Excludes schooling up to year 12.

(c) Includes 'Field of study inadequately described', 'Society and Culture', 'Creative Arts', 'Food', 'Hospitality and Personal Services', and 'Mixed Field Programmes'.

(d) Includes 'Field of study not stated'.

<i>Geographic area</i>	<i>Natural and Physical Sciences</i>	<i>Information Technology</i>	<i>Engineering and Related Technologies</i>	<i>Architecture and Building</i>	<i>Agriculture, Environmental and Related Studies</i>	<i>Health</i>	<i>Education</i>
<b>MID-NORTH COAST (SD) <i>cont.</i></b>							
<b>Clarence (excl. Coffs Harbour) (SSD)</b>							
Bellingen (A)	92	41	745	324	159	452	425
Coffs Harbour (C) - Pt B	89	44	1 061	426	165	445	470
Copmanhurst (A)	22	20	220	89	51	120	105
Grafton (C)	52	48	856	335	102	480	429
Maclean (A)	85	52	1 265	569	168	519	471
Nambucca (A)	72	72	1 056	462	157	515	457
Pristine Waters (A) - Nymboida	24	14	265	91	49	148	121
Pristine Waters (A) - Ulmarra	29	18	400	164	72	168	126
<i>Total Clarence (excl. Coffs Harbour) (SSD) 2001</i>	465	309	5 868	2 460	923	2 847	2 604
<i>Total Clarence (excl. Coffs Harbour) (SSD) 1996</i>	487	217	5 579	2 300	674	2 381	2 343
<b>Hastings (excl. Port Macquarie) (SSD)</b>							
Greater Taree (C)	177	127	2 698	987	408	1 414	1 171
Hastings (A) - Pt B	98	92	1 891	834	293	893	724
Kempsey (A)	100	94	1 558	703	232	778	636
Lord Howe Island	13	—	41	20	11	24	14
<i>Total Hastings (excl. Port Macquarie) (SSD) 2001</i>	388	314	6 188	2 544	944	3 109	2 545
<i>Total Hastings (excl. Port Macquarie) (SSD) 1996</i>	408	156	5 821	2 364	713	2 604	2 233
<b>TOTAL MID-NORTH COAST (SD) 2001</b>	<b>1 268</b>	<b>1 022</b>	<b>17 483</b>	<b>7 479</b>	<b>2 541</b>	<b>8 994</b>	<b>7 677</b>
<b>TOTAL MID-NORTH COAST (SD) 1996</b>	<b>1 270</b>	<b>580</b>	<b>16 410</b>	<b>6 912</b>	<b>1 894</b>	<b>7 481</b>	<b>6 772</b>
<b>NORTHERN (SD)</b>							
<b>Tamworth (SSD)</b>							
Parry (A) - Pt A	24	15	375	108	76	209	162
Tamworth (C)	202	152	2 033	728	338	1 247	1 015
<i>Total Tamworth (SSD) 2001</i>	226	167	2 408	836	414	1 456	1 177
<i>Total Tamworth (SSD) 1996</i>	214	107	2 321	825	373	1 335	1 090
<b>Northern Slopes (excl. Tamworth) (SSD)</b>							
Barraba (A)	6	—	101	29	56	72	44
Bingara (A)	7	3	70	26	52	53	43
Gunnedah (A)	41	45	655	157	228	372	324
Inverell (A) - Pt A	14	11	205	77	106	111	119
Manilla (A)	7	4	147	60	48	93	70
Nundle (A)	5	3	81	41	40	60	27
Parry (A) - Pt B	29	11	390	112	182	229	152
Quirindi (A)	7	12	220	67	112	159	120
Yallaroi (A)	4	9	115	32	90	94	81
<i>Total Northern Slopes (excl. Tamworth) (SSD) 2001</i>	120	97	1 984	601	914	1 243	980
<i>Total Northern Slopes (excl. Tamworth) (SSD) 1996</i>	175	82	2 031	581	891	1 204	1 018

— nil or rounded to zero (including null cells)

(b) Excludes schooling up to year 12.

(a) Applicable to persons aged 15 years and over.

<i>Geographic area</i>	<i>Management and Commerce</i>	<i>Other(c)</i>	<i>Total persons 15 years and over with qualification (d)</i>
<b>MID-NORTH COAST (SD) <i>cont.</i></b>			
<b>Clarence (excl. Coffs Harbour) (SSD)</b>			
Bellingen (A)	487	705	4 211
Coffs Harbour (C) - Pt B	650	810	5 086
Copmanhurst (A)	176	144	1 235
Grafton (C)	688	686	5 015
Maclean (A)	757	747	5 980
Nambucca (A)	639	786	5 686
Pristine Waters (A) - Nymboida	194	167	1 292
Pristine Waters (A) - Ulmarra	206	267	1 888
<i>Total Clarence (excl. Coffs Harbour) (SSD) 2001</i>	3 797	4 312	30 393
<i>Total Clarence (excl. Coffs Harbour) (SSD) 1996</i>	3 396	3 225	26 405
<b>Hastings (excl. Port Macquarie) (SSD)</b>			
Greater Taree (C)	1 775	1 716	13 507
Hastings (A) - Pt B	1 172	1 167	8 875
Kempsey (A)	971	1 116	8 164
Lord Howe Island	20	32	190
<i>Total Hastings (excl. Port Macquarie) (SSD) 2001</i>	3 938	4 031	30 737
<i>Total Hastings (excl. Port Macquarie) (SSD) 1996</i>	3 511	3 075	27 026
<b>TOTAL MID-NORTH COAST (SD) 2001</b>	<b>12 690</b>	<b>12 861</b>	<b>91 624</b>
<b>TOTAL MID-NORTH COAST (SD) 1996</b>	<b>11 070</b>	<b>9 577</b>	<b>79 098</b>
<b>NORTHERN (SD)</b>			
<b>Tamworth (SSD)</b>			
Parry (A) - Pt A	272	238	1 848
Tamworth (C)	1 808	1 614	11 407
<i>Total Tamworth (SSD) 2001</i>	2 080	1 852	13 255
<i>Total Tamworth (SSD) 1996</i>	1 917	1 436	12 021
<b>Northern Slopes (excl. Tamworth) (SSD)</b>			
Barraba (A)	53	74	609
Bingara (A)	54	71	545
Gunnedah (A)	449	425	3 481
Inverell (A) - Pt A	131	135	1 167
Manilla (A)	101	96	878
Nundle (A)	66	58	467
Parry (A) - Pt B	368	262	2 177
Quirindi (A)	201	164	1 414
Yallaroi (A)	91	69	786
<i>Total Northern Slopes (excl. Tamworth) (SSD) 2001</i>	1 514	1 354	11 523
<i>Total Northern Slopes (excl. Tamworth) (SSD) 1996</i>	1 387	1 092	10 903

- (a) Applicable to persons aged 15 years and over.  
 (b) Excludes schooling up to year 12.  
 (c) Includes 'Field of study inadequately described', 'Society and Culture', 'Creative Arts', 'Food', 'Hospitality and Personal Services', and 'Mixed Field Programmes'.  
 (d) Includes 'Field of study not stated'.

<i>Geographic area</i>	<i>Natural and Physical Sciences</i>	<i>Information Technology</i>	<i>Engineering and Related Technologies</i>	<i>Architecture and Building</i>	<i>Agriculture, Environmental and Related Studies</i>	<i>Health</i>	<i>Education</i>
<b>NORTHERN (SD) <i>cont.</i></b>							
<b>Northern Tablelands (SSD)</b>							
Armidale Dumaresq (A) - City	420	117	756	386	300	645	802
Armidale Dumaresq (A) Bal	80	22	165	83	162	175	198
Glen Innes (A)	28	12	267	93	94	203	117
Guyra (A)	22	10	143	46	98	103	78
Inverell (A) - Pt B	39	36	507	229	98	317	264
Severn (A)	12	7	94	33	99	97	61
Tenterfield (A)	21	10	321	105	109	186	152
Uralla (A)	82	16	253	107	162	165	198
Walcha (A)	8	4	123	48	150	95	81
<i>Total Northern Tablelands (SSD) 2001</i>	<i>712</i>	<i>234</i>	<i>2 629</i>	<i>1 130</i>	<i>1 272</i>	<i>1 986</i>	<i>1 951</i>
<i>Total Northern Tablelands (SSD) 1996</i>	<i>828</i>	<i>156</i>	<i>2 658</i>	<i>1 111</i>	<i>1 264</i>	<i>1 864</i>	<i>1 887</i>
<b>North Central Plain (SSD)</b>							
Moree Plains (A)	43	28	809	280	341	335	371
Narrabri (A)	84	40	795	162	297	361	321
<i>Total North Central Plain (SSD) 2001</i>	<i>127</i>	<i>68</i>	<i>1 604</i>	<i>442</i>	<i>638</i>	<i>696</i>	<i>692</i>
<i>Total North Central Plain (SSD) 1996</i>	<i>112</i>	<i>69</i>	<i>1 574</i>	<i>375</i>	<i>657</i>	<i>736</i>	<i>676</i>
<b>TOTAL NORTHERN (SD) 2001</b>	<b>1 185</b>	<b>566</b>	<b>8 625</b>	<b>3 009</b>	<b>3 238</b>	<b>5 381</b>	<b>4 800</b>
<b>TOTAL NORTHERN (SD) 1996</b>	<b>1 329</b>	<b>414</b>	<b>8 584</b>	<b>2 892</b>	<b>3 185</b>	<b>5 139</b>	<b>4 671</b>
<b>NORTH WESTERN (SD)</b>							
<b>Dubbo (SSD)</b>							
Dubbo (C) - Pt A	144	129	1 862	711	451	1 159	958
<i>Total Dubbo (SSD) 2001</i>	<i>144</i>	<i>129</i>	<i>1 862</i>	<i>711</i>	<i>451</i>	<i>1 159</i>	<i>958</i>
<i>Total Dubbo (SSD) 1996</i>	<i>141</i>	<i>77</i>	<i>1 719</i>	<i>699</i>	<i>357</i>	<i>1 092</i>	<i>884</i>
<b>Central Macquarie (excl. Dubbo) (SSD)</b>							
Coolah (A)	11	11	155	42	150	109	105
Coonabarabran (A)	38	14	350	106	163	213	177
Dubbo (C) - Pt B	18	10	205	82	110	115	107
Gilgandra (A)	11	7	194	55	125	127	120
Mudgee (A)	87	56	1 149	344	379	524	459
Narromine (A)	25	15	301	95	203	184	135
Wellington (A)	27	25	371	123	226	235	196
<i>Total Central Macquarie (excl. Dubbo) (SSD) 2001</i>	<i>217</i>	<i>138</i>	<i>2 725</i>	<i>847</i>	<i>1 356</i>	<i>1 507</i>	<i>1 299</i>
<i>Total Central Macquarie (excl. Dubbo) (SSD) 1996</i>	<i>219</i>	<i>104</i>	<i>2 655</i>	<i>771</i>	<i>1 205</i>	<i>1 370</i>	<i>1 254</i>
<b>Macquarie-Barwon (SSD)</b>							
Bogan (A)	10	4	143	29	75	67	75
Coonamble (A)	14	9	134	49	88	120	124
Walgett (A)	34	17	440	149	155	185	219
Warren (A)	8	6	133	32	120	84	76
<i>Total Macquarie-Barwon (SSD) 2001</i>	<i>66</i>	<i>36</i>	<i>850</i>	<i>259</i>	<i>438</i>	<i>456</i>	<i>494</i>
<i>Total Macquarie-Barwon (SSD) 1996</i>	<i>73</i>	<i>32</i>	<i>868</i>	<i>293</i>	<i>509</i>	<i>464</i>	<i>464</i>

(a) Applicable to persons aged 15 years and over.

(b) Excludes schooling up to year 12.

<i>Geographic area</i>	<i>Management and Commerce</i>	<i>Other(c)</i>	<i>Total persons 15 years and over with qualification(d)</i>
<b>NORTHERN (SD) <i>cont.</i></b>			
<b>Northern Tablelands (SSD)</b>			
Armidale Dumaresq (A) - City	1 051	1 646	7 302
Armidale Dumaresq (A) Bal	261	267	1 603
Glen Innes (A)	220	246	1 655
Guyra (A)	151	144	1 095
Inverell (A) - Pt B	360	377	3 072
Severn (A)	85	82	900
Tenterfield (A)	194	215	1 785
Uralla (A)	251	313	1 945
Walcha (A)	125	102	909
<i>Total Northern Tablelands (SSD) 2001</i>	2 698	3 392	20 266
<i>Total Northern Tablelands (SSD) 1996</i>	2 601	3 131	19 340
<b>North Central Plain (SSD)</b>			
Moree Plains (A)	561	543	4 667
Narrabri (A)	523	451	3 948
<i>Total North Central Plain (SSD) 2001</i>	1 084	994	8 615
<i>Total North Central Plain (SSD) 1996</i>	1 013	761	8 045
<b>TOTAL NORTHERN (SD) 2001</b>	<b>7 376</b>	<b>7 592</b>	<b>53 659</b>
<b>TOTAL NORTHERN (SD) 1996</b>	<b>6 918</b>	<b>6 420</b>	<b>50 309</b>
<b>NORTH WESTERN (SD)</b>			
<b>Dubbo (SSD)</b>			
Dubbo (C) - Pt A	1 758	1 487	11 005
<i>Total Dubbo (SSD) 2001</i>	1 758	1 487	11 005
<i>Total Dubbo (SSD) 1996</i>	1 605	1 158	9 939
<b>Central Macquarie (excl. Dubbo) (SSD)</b>			
Coolah (A)	128	105	1 081
Coonabarabran (A)	238	213	2 096
Dubbo (C) - Pt B	180	136	1 151
Gilgandra (A)	159	126	1 279
Mudgee (A)	772	699	5 789
Narromine (A)	247	177	1 796
Wellington (A)	287	256	2 418
<i>Total Central Macquarie (excl. Dubbo) (SSD) 2001</i>	2 011	1 712	15 610
<i>Total Central Macquarie (excl. Dubbo) (SSD) 1996</i>	1 754	1 267	13 899
<b>Macquarie-Barwon (SSD)</b>			
Bogan (A)	95	85	741
Coonamble (A)	116	96	1 042
Walgett (A)	202	278	2 603
Warren (A)	88	76	826
<i>Total Macquarie-Barwon (SSD) 2001</i>	501	535	5 212
<i>Total Macquarie-Barwon (SSD) 1996</i>	481	476	5 187

- (a) Applicable to persons aged 15 years and over.  
 (b) Excludes schooling up to year 12.  
 (c) Includes 'Field of study inadequately described', 'Society and Culture', 'Creative Arts', 'Food', 'Hospitality and Personal Services', and 'Mixed Field Programmes'.  
 (d) Includes 'Field of study not stated'.

Geographic area	Natural and Physical Sciences	Information Technology	Engineering and Related Technologies	Architecture and Building	Agriculture, Environmental and Related Studies	Health	Education
<b>NORTH WESTERN (SD) <i>cont.</i></b>							
Upper Darling (SSD)							
Bourke (A)	17	6	165	53	93	109	125
Brewarrina (A)	3	5	61	29	38	49	58
Cobar (A)	50	9	492	65	72	100	108
Total Upper Darling (SSD) 2001	70	20	718	147	203	258	291
Total Upper Darling (SSD) 1996	65	23	736	142	178	274	277
TOTAL NORTH WESTERN (SD) 2001	497	323	6 155	1 964	2 448	3 380	3 042
TOTAL NORTH WESTERN (SD) 1996	498	236	5 978	1 905	2 249	3 200	2 879
<b>CENTRAL WEST (SD)</b>							
Bathurst-Orange (SSD)							
Bathurst (C)	195	195	1 884	685	264	1 007	1 008
Blayney (A) - Pt A	26	13	273	82	79	147	115
Cabonne (A) - Pt A	28	12	146	46	93	125	107
Evans (A) - Pt A	9	5	91	29	49	45	52
Orange (C)	263	182	1 962	801	508	1 362	999
Total Bathurst-Orange (SSD) 2001	521	407	4 356	1 643	993	2 686	2 281
Total Bathurst-Orange (SSD) 1996	451	209	3 836	1 471	898	2 461	2 162
Central Tablelands (excl. Bathurst-Orange) (SSD)							
Blayney (A) - Pt B	7	7	83	28	57	63	42
Cabonne (A) - Pt B	11	3	65	21	31	30	20
Evans (A) - Pt B	31	17	257	99	127	141	155
Greater Lithgow (C)	75	55	1 862	306	135	481	348
Oberon (A)	13	12	328	77	96	113	102
Rylstone (A)	20	7	302	60	62	77	72
Total Central Tablelands (excl. Bathurst-Orange) (SSD) 2001	157	99	2 897	591	508	905	739
Total Central Tablelands (excl. Bathurst-Orange) (SSD) 1996	124	70	2 975	569	480	803	676
Lachlan (SSD)							
Bland (A)	18	10	263	89	231	165	168
Cabonne (A) - Pt C	32	16	465	136	292	326	188
Cowra (A)	51	23	604	256	284	345	297
Forbes (A)	41	26	392	150	213	298	262
Lachlan (A)	18	10	272	75	224	177	196
Parkes (A)	61	49	883	194	254	404	356
Weddin (A)	8	15	148	39	155	103	121
Total Lachlan (SSD) 2001	229	149	3 027	939	1 653	1 818	1 588
Total Lachlan (SSD) 1996	242	109	2 993	941	1 723	1 731	1 615
TOTAL CENTRAL WEST (SD) 2001	907	655	10 280	3 173	3 154	5 409	4 608
TOTAL CENTRAL WEST (SD) 1996	817	388	9 804	2 981	3 101	4 995	4 453
<b>SOUTH EASTERN (SD)</b>							
Queanbeyan (SSD)							
Queanbeyan (C)	337	352	1 927	844	202	677	540
Yarrowlumla (A) - Pt A	274	128	684	284	155	326	344
Total Queanbeyan (SSD) 2001	611	480	2 611	1 128	357	1 003	884
Total Queanbeyan (SSD) 1996	438	285	2 253	995	324	831	742

(a) Applicable to persons aged 15 years and over.

(b) Excludes schooling up to year 12.

<i>Geographic area</i>	<i>Management and Commerce</i>	<i>Other(c)</i>	<i>Total persons 15 years and over with qualification (d)</i>
<b>NORTH WESTERN (SD) <i>cont.</i></b>			
Upper Darling (SSD)			
Bourke (A)	120	146	1 160
Brewarrina (A)	43	45	515
Cobar (A)	153	137	1 527
<i>Total Upper Darling (SSD) 2001</i>	316	328	3 202
<i>Total Upper Darling (SSD) 1996</i>	261	233	3 069
<i>TOTAL NORTH WESTERN (SD) 2001</i>	4 586	4 062	35 029
<i>TOTAL NORTH WESTERN (SD) 1996</i>	4 101	3 134	32 094
<b>CENTRAL WEST (SD)</b>			
Bathurst-Orange (SSD)			
Bathurst (C)	1 503	1 623	10 546
Blayney (A) - Pt A	174	180	1 330
Cabonne (A) - Pt A	132	107	897
Evans (A) - Pt A	69	65	482
Orange (C)	1 727	1 640	11 762
<i>Total Bathurst-Orange (SSD) 2001</i>	3 605	3 615	25 017
<i>Total Bathurst-Orange (SSD) 1996</i>	3 284	2 727	21 908
Central Tablelands (excl. Bathurst-Orange) (SSD)			
Blayney (A) - Pt B	59	57	544
Cabonne (A) - Pt B	49	34	307
Evans (A) - Pt B	185	204	1 635
Greater Lithgow (C)	635	746	6 286
Oberon (A)	174	174	1 612
Rylstone (A)	128	121	1 132
<i>Total Central Tablelands (excl. Bathurst-Orange) (SSD) 2001</i>	1 230	1 336	11 514
<i>Total Central Tablelands (excl. Bathurst-Orange) (SSD) 1996</i>	1 059	960	10 310
Lachlan (SSD)			
Bland (A)	212	187	1 861
Cabonne (A) - Pt C	336	288	2 583
Cowra (A)	507	455	3 693
Forbes (A)	378	335	2 797
Lachlan (A)	218	202	1 930
Parkes (A)	589	446	4 121
Weddin (A)	119	110	1 053
<i>Total Lachlan (SSD) 2001</i>	2 359	2 023	18 038
<i>Total Lachlan (SSD) 1996</i>	2 183	1 612	17 043
<i>TOTAL CENTRAL WEST (SD) 2001</i>	7 194	6 974	54 569
<i>TOTAL CENTRAL WEST (SD) 1996</i>	6 526	5 299	49 261
<b>SOUTH EASTERN (SD)</b>			
Queanbeyan (SSD)			
Queanbeyan (C)	1 880	2 039	10 873
Yarrowlumla (A) - Pt A	627	978	4 314
<i>Total Queanbeyan (SSD) 2001</i>	2 507	3 017	15 187
<i>Total Queanbeyan (SSD) 1996</i>	1 975	2 068	12 157

- (a) Applicable to persons aged 15 years and over.
- (b) Excludes schooling up to year 12.
- (c) Includes 'Field of study inadequately described', 'Society and Culture', 'Creative Arts', 'Food', 'Hospitality and Personal Services', and 'Mixed Field Programmes'.
- (d) Includes 'Field of study not stated'.



Geographic area	Natural and Physical Sciences	Information Technology	Engineering and Related Technologies	Architecture and Building	Agriculture, Environmental and Related Studies	Health	Education
<b>SOUTH EASTERN (SD) cont.</b>							
Southern Tablelands (excl. Queanbeyan) (SSD)							
Boorowa (A)	7	3	94	31	117	67	52
Crookwell (A)	14	11	181	68	151	129	113
Goulburn (C)	83	75	1 200	417	201	791	458
Gunning (A)	36	22	121	37	98	74	65
Harden (A)	17	7	168	50	118	104	93
Mulwaree (A)	49	19	471	146	157	240	163
Tallaganda (A)	31	13	160	59	75	80	97
Yarrowlumla (A) - Pt B	11	—	16	8	4	15	17
Yass (A)	127	81	599	210	251	312	279
Young (A)	28	18	594	209	244	398	269
<i>Total Southern Tablelands (excl. Queanbeyan) (SSD) 2001</i>	403	250	3 604	1 235	1 416	2 210	1 606
<i>Total Southern Tablelands (excl. Queanbeyan) (SSD) 1996</i>	327	150	3 324	1 128	1 430	2 046	1 488
Lower South Coast (SSD)							
Bega Valley (A)	187	89	2 162	832	403	1 064	930
Eurobodalla (A)	200	82	2 194	1 170	318	1 134	950
<i>Total Lower South Coast (SSD) 2001</i>	387	171	4 356	2 002	721	2 198	1 880
<i>Total Lower South Coast (SSD) 1996</i>	344	99	3 873	1 755	570	1 876	1 571
Snowy (SSD)							
Bombala (A)	9	4	128	31	90	82	57
Cooma-Monaro (A)	52	44	694	221	148	306	267
Snowy River (A)	285	199	1 538	649	295	848	482
<i>Total Snowy (SSD) 2001</i>	346	247	2 360	901	533	1 236	806
<i>Total Snowy (SSD) 1996</i>	341	165	2 732	961	521	1 227	799
<b>TOTAL SOUTH EASTERN (SD) 2001</b>	<b>1 747</b>	<b>1 148</b>	<b>12 931</b>	<b>5 266</b>	<b>3 027</b>	<b>6 647</b>	<b>5 176</b>
<b>TOTAL SOUTH EASTERN (SD) 1996</b>	<b>1 450</b>	<b>699</b>	<b>12 182</b>	<b>4 839</b>	<b>2 845</b>	<b>5 980</b>	<b>4 600</b>
<b>MURRUMBIDGEE (SD)</b>							
Wagga Wagga (SSD)							
Wagga Wagga (C) - Pt A	348	294	2 913	1 148	616	1 690	1 441
<i>Total Wagga Wagga (SSD) 2001</i>	348	294	2 913	1 148	616	1 690	1 441
<i>Total Wagga Wagga (SSD) 1996</i>	366	206	3 004	1 169	565	1 575	1 483
Central Murrumbidgee (excl. Wagga Wagga) (SSD)							
Coolamon (A)	16	6	196	38	115	88	104
Cootamundra (A)	16	18	410	119	134	266	178
Gundagai (A)	8	7	198	57	100	119	89
Junee (A)	16	14	230	91	135	127	105
Lockhart (A)	9	6	166	37	179	101	77
Narrandera (A)	21	23	280	88	126	162	162
Temora (A)	15	14	278	91	140	170	139
Tumut (A)	57	42	863	197	161	295	273
Wagga Wagga (C) - Pt B	38	13	219	81	226	164	138
<i>Total Central Murrumbidgee (excl. Wagga Wagga) (SSD) 2001</i>	196	143	2 840	799	1 316	1 492	1 265
<i>Total Central Murrumbidgee (excl. Wagga Wagga) (SSD) 1996</i>	185	91	2 533	749	1 321	1 389	1 243

— nil or rounded to zero (including null cells)

(b) Excludes schooling up to year 12.

(a) Applicable to persons aged 15 years and over.

Geographic area	Management and Commerce	Other(c)	Total persons 15 years and over with qualification(d)
<b>SOUTH EASTERN (SD) <i>cont.</i></b>			
Southern Tablelands (excl. Queanbeyan) (SSD)			
Boorowa (A)	81	80	670
Crookwell (A)	162	120	1 235
Goulburn (C)	919	1 100	7 397
Gunning (A)	119	147	801
Harden (A)	115	145	1 085
Mulwaree (A)	315	310	2 705
Tallaganda (A)	115	180	997
Yarrowlumla (A) - Pt B	15	42	140
Yass (A)	513	620	3 427
Young (A)	466	411	3 392
<i>Total Southern Tablelands (excl. Queanbeyan) (SSD) 2001</i>	2 820	3 155	21 850
<i>Total Southern Tablelands (excl. Queanbeyan) (SSD) 1996</i>	2 544	2 475	18 881
Lower South Coast (SSD)			
Bega Valley (A)	1 328	1 675	10 981
Eurobodalla (A)	1 573	1 778	12 062
<i>Total Lower South Coast (SSD) 2001</i>	2 901	3 453	23 043
<i>Total Lower South Coast (SSD) 1996</i>	2 409	2 437	19 243
Snowy (SSD)			
Bombala (A)	72	88	683
Cooma-Monaro (A)	471	475	3 401
Snowy River (A)	1 486	1 677	9 242
<i>Total Snowy (SSD) 2001</i>	2 029	2 240	13 326
<i>Total Snowy (SSD) 1996</i>	1 998	1 916	12 666
<b>TOTAL SOUTH EASTERN (SD) 2001</b>	<b>10 257</b>	<b>11 865</b>	<b>73 406</b>
<b>TOTAL SOUTH EASTERN (SD) 1996</b>	<b>8 926</b>	<b>8 896</b>	<b>62 947</b>
<b>MURRUMBIDGEE (SD)</b>			
Wagga Wagga (SSD)			
Wagga Wagga (C) - Pt A	2 814	2 694	16 983
<i>Total Wagga Wagga (SSD) 2001</i>	2 814	2 694	16 983
<i>Total Wagga Wagga (SSD) 1996</i>	2 639	2 130	15 855
Central Murrumbidgee (excl. Wagga Wagga) (SSD)			
Coolamon (A)	135	119	1 058
Cootamundra (A)	303	275	2 131
Gundagai (A)	132	129	1 091
Junee (A)	189	178	1 963
Lockhart (A)	147	102	1 075
Narrandera (A)	189	198	1 760
Temora (A)	219	176	1 604
Tumut (A)	406	353	3 419
Wagga Wagga (C) - Pt B	233	179	1 543
<i>Total Central Murrumbidgee (excl. Wagga Wagga) (SSD) 2001</i>	1 953	1 709	15 644
<i>Total Central Murrumbidgee (excl. Wagga Wagga) (SSD) 1996</i>	1 734	1 350	14 232

- (a) Applicable to persons aged 15 years and over.  
(b) Excludes schooling up to year 12.  
(c) Includes 'Field of study inadequately described', 'Society and Culture', 'Creative Arts', 'Food', 'Hospitality and Personal Services', and 'Mixed Field Programmes'.  
(d) Includes 'Field of study not stated'.

Geographic area	Natural and Physical Sciences	Information Technology	Engineering and Related Technologies	Architecture and Building	Agriculture, Environmental and Related Studies	Health	Education
<b>MURRUMBIDGEE (SD) cont.</b>							
Lower Murrumbidgee (SSD)							
Carrathool (A)	10	9	141	35	151	67	77
Griffith (C)	148	59	1 373	473	334	501	536
Hay (A)	13	—	132	53	105	104	91
Leeton (A)	78	40	694	164	200	242	278
Murrumbidgee (A)	7	7	116	44	75	49	69
Total Lower Murrumbidgee (SSD) 2001	256	116	2 456	769	865	963	1 051
Total Lower Murrumbidgee (SSD) 1996	262	97	2 132	670	693	929	963
TOTAL MURRUMBIDGEE (SD) 2001	800	553	8 209	2 716	2 797	4 145	3 757
TOTAL MURRUMBIDGEE (SD) 1996	813	394	7 669	2 588	2 579	3 893	3 689
<b>MURRAY (SD)</b>							
Albury (SSD)							
Albury (C)	231	264	2 667	964	433	1 490	1 129
Hume (A)	52	36	456	179	182	277	204
Total Albury (SSD) 2001	283	300	3 123	1 143	615	1 767	1 333
Total Albury (SSD) 1996	293	203	2 994	1 046	533	1 641	1 360
Upper Murray (excl. Albury) (SSD)							
Corowa (A)	26	16	551	168	137	269	179
Culcairn (A)	10	8	150	47	122	95	102
Holbrook (A)	7	5	103	27	105	93	43
Tumbarumba (A)	21	6	197	45	90	107	72
Urana (A)	3	—	53	18	56	33	29
Total Upper Murray (excl. Albury) (SSD) 2001	65	36	1 054	305	510	597	425
Total Upper Murray (excl. Albury) (SSD) 1996	94	46	1 000	299	499	600	439
Central Murray (SSD)							
Berrigan (A)	22	18	435	119	183	282	181
Conargo (A)	5	3	76	6	100	51	42
Deniliquin (A)	24	24	432	136	133	244	198
Jerilderie (A)	5	3	89	20	68	43	40
Murray (A)	20	6	359	117	149	195	140
Wakool (A)	14	4	219	63	167	147	130
Windouran (A)	—	3	14	4	33	20	8
Total Central Murray (SSD) 2001	90	58	1 624	465	833	982	739
Total Central Murray (SSD) 1996	110	40	1 509	470	763	1 003	697
Murray-Darling (SSD)							
Balranald (A)	9	7	97	31	51	55	73
Wentworth (A)	20	13	324	117	139	186	173
Total Murray-Darling (SSD) 2001	29	20	421	148	190	241	246
Total Murray-Darling (SSD) 1996	28	10	404	125	172	242	251
TOTAL MURRAY (SD) 2001	467	414	6 222	2 061	2 148	3 587	2 743
TOTAL MURRAY (SD) 1996	525	299	5 907	1 940	1 967	3 486	2 747

— nil or rounded to zero (including null cells)

(b) Excludes schooling up to year 12.

(a) Applicable to persons aged 15 years and over.

<i>Geographic area</i>	<i>Management and Commerce</i>	<i>Other(c)</i>	<i>Total persons 15 years and over with qualification(d)</i>
<b>MURRUMBIDGEE (SD) <i>cont.</i></b>			
Lower Murrumbidgee (SSD)			
Carrathool (A)	109	68	885
Griffith (C)	952	859	6 884
Hay (A)	76	112	934
Leeton (A)	492	343	3 297
Murrumbidgee (A)	86	69	682
<i>Total Lower Murrumbidgee (SSD) 2001</i>	<i>1 715</i>	<i>1 451</i>	<i>12 683</i>
<i>Total Lower Murrumbidgee (SSD) 1996</i>	<i>1 455</i>	<i>1 062</i>	<i>10 952</i>
<b>TOTAL MURRUMBIDGEE (SD) 2001</b>	<b>6 482</b>	<b>5 854</b>	<b>45 310</b>
<b>TOTAL MURRUMBIDGEE (SD) 1996</b>	<b>5 828</b>	<b>4 542</b>	<b>41 039</b>
<b>MURRAY (SD)</b>			
Albury (SSD)			
Albury (C)	2 315	2 317	15 053
Hume (A)	343	330	2 592
<i>Total Albury (SSD) 2001</i>	<i>2 658</i>	<i>2 647</i>	<i>17 645</i>
<i>Total Albury (SSD) 1996</i>	<i>2 235</i>	<i>2 041</i>	<i>15 281</i>
Upper Murray (excl. Albury) (SSD)			
Corowa (A)	305	339	2 646
Culcairn (A)	120	116	1 009
Holbrook (A)	71	88	726
Tumbarumba (A)	93	106	1 230
Urana (A)	37	35	347
<i>Total Upper Murray (excl. Albury) (SSD) 2001</i>	<i>626</i>	<i>684</i>	<i>5 957</i>
<i>Total Upper Murray (excl. Albury) (SSD) 1996</i>	<i>504</i>	<i>553</i>	<i>5 480</i>
Central Murray (SSD)			
Berrigan (A)	256	301	2 379
Conargo (A)	48	35	429
Deniliquin (A)	294	312	2 495
Jerilderie (A)	63	48	489
Murray (A)	187	234	1 970
Wakool (A)	110	150	1 351
Windouran (A)	18	7	138
<i>Total Central Murray (SSD) 2001</i>	<i>976</i>	<i>1 087</i>	<i>9 248</i>
<i>Total Central Murray (SSD) 1996</i>	<i>814</i>	<i>838</i>	<i>8 096</i>
Murray-Darling (SSD)			
Balranald (A)	52	97	653
Wentworth (A)	160	225	1 993
<i>Total Murray-Darling (SSD) 2001</i>	<i>212</i>	<i>322</i>	<i>2 646</i>
<i>Total Murray-Darling (SSD) 1996</i>	<i>143</i>	<i>244</i>	<i>2 320</i>
<b>TOTAL MURRAY (SD) 2001</b>	<b>4 472</b>	<b>4 740</b>	<b>35 496</b>
<b>TOTAL MURRAY (SD) 1996</b>	<b>3 696</b>	<b>3 676</b>	<b>31 177</b>

- (a) Applicable to persons aged 15 years and over.  
 (b) Excludes schooling up to year 12.  
 (c) Includes 'Field of study inadequately described', 'Society and Culture', 'Creative Arts', 'Food', 'Hospitality and Personal Services', and 'Mixed Field Programmes'.  
 (d) Includes 'Field of study not stated'.

<i>Geographic area</i>	<i>Natural and Physical Sciences</i>	<i>Information Technology</i>	<i>Engineering and Related Technologies</i>	<i>Architecture and Building</i>	<i>Agriculture, Environmental and Related Studies</i>	<i>Health</i>	<i>Education</i>
<b>FAR WEST (SD)</b>							
<b>Far West (SSD)</b>							
Broken Hill (C)	62	96	1 242	345	91	621	367
Central Darling (A)	7	—	98	47	73	67	62
Unincorp. Far West	6	3	54	9	46	23	13
<i>Total Far West (SSD) 2001</i>	75	100	1 394	401	210	711	442
<i>Total Far West (SSD) 1996</i>	93	35	1 527	393	210	692	478
<b>TOTAL FAR WEST (SD) 2001</b>	75	100	1 394	401	210	711	442
<b>TOTAL FAR WEST (SD) 1996</b>	93	35	1 527	393	210	692	478
<b>OFF-SHORE AREAS &amp; MIGRATORY (SD)</b>							
<b>Off-Shore Areas &amp; Migratory (SSD)</b>							
Off-Shore Areas & Migratory	14	13	340	14	4	16	8
<i>Total Off-Shore Areas &amp; Migratory (SSD) 2001</i>	14	13	340	14	4	16	8
<i>Total Off-Shore Areas &amp; Migratory (SSD) 1996</i>	41	16	731	31	10	28	15
<b>TOTAL OFF-SHORE AREAS &amp; MIGRATORY (SD) 2001</b>	14	13	340	14	4	16	8
<b>TOTAL OFF-SHORE AREAS &amp; MIGRATORY (SD) 1996</b>	41	16	731	31	10	28	15
<b>TOTAL NEW SOUTH WALES 2001</b>	<b>65 097</b>	<b>58 675</b>	<b>431 047</b>	<b>140 878</b>	<b>46 507</b>	<b>195 007</b>	<b>166 276</b>
<b>TOTAL NEW SOUTH WALES 1996</b>	<b>59 623</b>	<b>33 729</b>	<b>421 573</b>	<b>127 241</b>	<b>40 581</b>	<b>175 492</b>	<b>153 299</b>
Jervis Bay Territory 2001	8	4	34	7	11	16	15
Jervis Bay Territory 1996	13	5	140	8	9	21	17

— nil or rounded to zero (including null cells)

(b) Excludes schooling up to year 12.

(a) Applicable to persons aged 15 years and over.

<i>Geographic area</i>	<i>Management and Commerce</i>	<i>Other(c)</i>	<i>Total persons 15 years and over with qualification(d)</i>
<b>FAR WEST (SD)</b>			
<b>Far West (SSD)</b>			
Broken Hill (C)	667	720	6 137
Central Darling (A)	45	50	805
Unincorp. Far West	29	39	301
<i>Total Far West (SSD) 2001</i>	<i>741</i>	<i>809</i>	<i>7 244</i>
<i>Total Far West (SSD) 1996</i>	<i>694</i>	<i>653</i>	<i>6 886</i>
<b>TOTAL FAR WEST (SD) 2001</b>	<b>741</b>	<b>809</b>	<b>7 244</b>
<b>TOTAL FAR WEST (SD) 1996</b>	<b>694</b>	<b>653</b>	<b>6 886</b>
<b>OFF-SHORE AREAS &amp; MIGRATORY (SD)</b>			
<b>Off-Shore Areas &amp; Migratory (SSD)</b>			
Off-Shore Areas & Migratory	71	111	852
<i>Total Off-Shore Areas &amp; Migratory (SSD) 2001</i>	<i>71</i>	<i>111</i>	<i>852</i>
<i>Total Off-Shore Areas &amp; Migratory (SSD) 1996</i>	<i>65</i>	<i>214</i>	<i>1 538</i>
<b>TOTAL OFF-SHORE AREAS &amp; MIGRATORY (SD) 2001</b>	<b>71</b>	<b>111</b>	<b>852</b>
<b>TOTAL OFF-SHORE AREAS &amp; MIGRATORY (SD) 1996</b>	<b>65</b>	<b>214</b>	<b>1 538</b>
<b>TOTAL NEW SOUTH WALES 2001</b>	<b>432 107</b>	<b>397 923</b>	<b>2 426 349</b>
<b>TOTAL NEW SOUTH WALES 1996</b>	<b>361 001</b>	<b>309 996</b>	<b>2 087 858</b>
Jervis Bay Territory 2001	39	48	205
Jervis Bay Territory 1996	22	34	292

- (a) Applicable to persons aged 15 years and over.
- (b) Excludes schooling up to year 12.
- (c) Includes 'Field of study inadequately described', 'Society and Culture', 'Creative Arts', 'Food', 'Hospitality and Personal Services', and 'Mixed Field Programmes'.
- (d) Includes 'Field of study not stated'.

## STATISTICAL LOCAL AREAS, Ranked by unemployment rate(a)

Rank		Unemployment	Unemployed
		rate	persons
		%	
1	Pristine Waters (A) - Ulmarra	19.7	459
2	Nambucca (A)	18.3	1 133
3	Kempsey (A)	16.5	1 665
4	Coffs Harbour (C) - Pt B	15.3	920
5	Bellingen (A)	14.6	682
6	Byron (A)	14.4	1 819
7	Pristine Waters (A) - Nymboida	14.3	257
8	Manilla (A)	14.2	169
9	Maclean (A)	13.6	802
10	Kyogle (A)	13.3	475
11	Richmond Valley (A) Bal	13.3	517
12	Tweed (A) - Pt B	13.3	1 411
13	Copmanhurst (A)	13.1	217
14	Eurobodalla (A)	13.0	1 550
15	Lismore (C) - Pt B	12.9	689
16	Walgett (A)	12.9	448
17	Lismore (C) - Pt A	12.8	1 637
18	Broken Hill (C)	12.8	987
19	Fairfield (C)	12.7	9 431
20	Coffs Harbour (C) - Pt A	12.4	2 449
21	Tweed (A) - Pt A	12.2	2 045
22	Greater Taree (C)	12.2	1 992
23	Grafton (C)	12.1	802
24	Auburn (A)	11.9	2 590
25	Hastings (A) - Pt B	11.9	1 158
26	Shoalhaven (C) - Pt B	11.9	2 267
27	Richmond Valley (A) - Casino	11.8	455
28	Great Lakes (A)	11.7	1 259
29	Cessnock (C)	11.5	2 094
30	Central Darling (A)	11.5	138
31	Newcastle (C) - Remainder	11.1	6 598
32	Newcastle (C) - Inner	11.0	270
33	Brewarrina (A)	10.8	95
34	Nundle (A)	10.8	63
35	Blacktown (C) - South-West	10.4	3 888
36	Barraba (A)	10.4	92
37	Hastings (A) - Pt A	10.2	1 503
38	Armidale Dumaresq (A) - City	10.1	883
39	Ballina (A)	10.1	1 590
40	Inverell (A) - Pt B	10.1	444
41	Wyang (A)	10.0	5 257
42	Rylstone (A)	9.9	141
43	Wellington (A)	9.8	310
44	Port Stephens (A)	9.8	2 314
45	Shoalhaven (C) - Pt A	9.8	1 177
46	Greater Lithgow (C)	9.7	779
47	Lake Macquarie (C)	9.5	7 393
48	Shellharbour (C)	9.4	2 377
49	Maitland (C)	9.4	2 296
50	Glen Innes (A)	9.4	218
51	Gunnedah (A)	9.3	482
52	Bega Valley (A)	9.3	1 155
53	Moree Plains (A)	9.3	715
54	Bogan (A)	9.3	131
55	Wollongong (C)	9.1	7 337
56	Tamworth (C)	9.1	1 467
57	Jervis Bay Territory 2001	9.0	30
58	Inverell (A) - Pt A	9.0	178
59	Bathurst (C)	8.9	1 257
60	Canterbury (C)	8.9	4 834
61	Coonabarabran (A)	8.9	238
62	Guyra (A)	8.7	156
63	Tenterfield (A)	8.7	232

(a) Applicable to persons aged 15 years and over.

Rank		Unemployment	Unemployed
		rate	persons
		%	
64	Narromine (A)	8.5	258
65	Coonamble (A)	8.5	174
66	Bingara (A)	8.5	66
67	Temora (A)	8.5	210
68	Campbelltown (C)	8.5	5 709
69	Parkes (A)	8.5	530
70	Liverpool (C)	8.3	5 809
71	Dungog (A)	8.2	279
72	Albury (C)	8.1	1 647
73	Narrabri (A)	8.1	538
74	Uralla (A)	8.0	209
75	Blayney (A) - Pt A	8.0	161
76	Mudgee (A)	7.9	605
77	Bankstown (C)	7.9	5 559
78	Severn (A)	7.9	97
79	Muswellbrook (A)	7.9	532
80	Junee (A)	7.8	169
81	Wagga Wagga (C) - Pt A	7.6	1 893
82	Blacktown (C) - South-East	7.5	3 170
83	Gloucester (A)	7.5	148
84	Quirindi (A)	7.5	162
85	Murrurundi (A)	7.5	69
86	Holroyd (C)	7.5	2 985
87	Lachlan (A)	7.4	244
88	Gosford (C)	7.4	5 059
89	Goulburn (C)	7.3	668
90	Merriwa (A)	7.3	73
91	Orange (C)	7.3	1 214
92	Young (A)	7.2	353
93	Warren (A)	7.2	118
94	Parramatta (C)	7.2	4 740
95	Burwood (A)	7.1	963
96	Blayney (A) - Pt B	7.1	53
97	Parry (A) - Pt B	7.0	223
98	Cowra (A)	7.0	375
99	Cootamundra (A)	7.0	212
100	Marrickville (A)	7.0	2 798
101	Coolah (A)	7.0	105
102	Sydney (C) - Remainder	7.0	833
103	Dubbo (C) - Pt A	6.9	1 112
104	Oberon (A)	6.9	149
105	Tallaganda (A)	6.8	85
106	Tumut (A)	6.8	350
107	South Sydney (C)	6.7	3 349
108	Yallaroi (A)	6.6	92
109	Scone (A)	6.6	303
110	Strathfield (A)	6.6	843
111	Deniliquin (A)	6.5	230
112	Cooma-Monaro (A)	6.5	280
113	Cobar (A)	6.5	161
114	Forbes (A)	6.4	271
115	Parry (A) - Pt A	6.4	164
116	Bourke (A)	6.4	114
117	Rockdale (C)	6.3	2 588
118	Culcairn (A)	6.3	100
119	Lockhart (A)	6.2	96
120	Evans (A) - Pt B	6.1	114
121	Cabonne (A) - Pt B	6.1	28
122	Ashfield (A)	6.1	1 194
123	Botany Bay (C)	6.0	1 021
124	Kiama (A)	6.0	502
125	Coolamon (A)	6.0	102
126	Penrith (C)	5.9	5 116
127	Walcha (A)	5.7	87

(a) Applicable to persons aged 15 years and over.



Rank		Unemployment	Unemployed
		rate	persons
		%	
128	Weddin (A)	5.7	89
129	Queanbeyan (C)	5.7	925
130	Singleton (A)	5.6	549
131	Gilgandra (A)	5.6	111
132	Hurstville (C)	5.5	1 840
133	Blue Mountains (C)	5.5	1 994
134	Bombala (A)	5.4	62
135	Randwick (C)	5.4	3 303
136	Corowa (A)	5.3	194
137	Wentworth (A)	5.3	171
138	Narrandera (A)	5.3	150
139	Murray (A)	5.2	142
140	Blacktown (C) - North	5.2	1 995
141	Griffith (C)	5.2	598
142	Leeton (A)	5.2	268
143	Gundagai (A)	5.1	93
144	Harden (A)	5.1	81
145	Wollondilly (A)	5.0	897
146	Wingecarribee (A)	5.0	885
147	Leichhardt (A)	5.0	1 857
148	Waverley (A)	4.9	1 599
149	Hume (A)	4.9	172
150	Kogarah (A)	4.9	1 182
151	Tumbarumba (A)	4.8	73
152	Dubbo (C) - Pt B	4.7	81
153	Bland (A)	4.7	138
154	Hawkesbury (C)	4.7	1 443
155	Unincorp. Far West	4.7	30
156	Mulwree (A)	4.7	137
157	Cabonne (A) - Pt C	4.7	180
158	Hay (A)	4.6	76
159	Ryde (C)	4.5	2 214
160	Urana (A)	4.3	27
161	Yass (A)	4.3	217
162	Berrigan (A)	4.3	151
163	Willoughby (C)	4.2	1 297
164	Concord (A)	4.2	581
165	Armidale Dumaresq (A) Bal	4.2	84
166	Camden (A)	4.1	931
167	Boorowa (A)	4.1	42
168	Holbrook (A)	4.1	44
169	Wakool (A)	4.1	90
170	Sydney (C) - Inner	4.0	208
171	Evans (A) - Pt A	4.0	25
172	Hornsby (A)	4.0	2 996
173	Murrumbidgee (A)	3.9	49
174	Hunter's Hill (A)	3.9	226
175	Manly (A)	3.9	757
176	Gunning (A)	3.9	45
177	Balranald (A)	3.8	52
178	Wagga Wagga (C) - Pt B	3.8	89
179	Sutherland Shire (A) - East	3.7	1 839
180	Crookwell (A)	3.7	68
181	Woollahra (A)	3.6	981
182	Ku-ring-gai (A)	3.5	1 709
183	Cabonne (A) - Pt A	3.5	42
184	Jerilderie (A)	3.5	32
185	Snowy River (A)	3.5	385
186	North Sydney (A)	3.5	1 247
187	Warringah (A)	3.5	2 402
188	Yarrolumla (A) - Pt A	3.5	186
189	Drummoyne (A)	3.4	612
190	Lane Cove (A)	3.4	575
191	Sutherland Shire (A) - West	3.3	1 963

(a) Applicable to persons aged 15 years and over.

Rank		Unemployment	Unemployed
		rate	persons
		%	
192	Off-Shore Areas & Migratory	3.3	32
193	Baulkham Hills (A)	3.2	2 452
194	Yarrowlumla (A) - Pt B	3.2	5
195	Mosman (A)	3.1	435
196	Pittwater (A)	3.1	863
197	Carrathool (A)	3.1	54
198	Lord Howe Island	2.8	7
199	Conargo (A)	2.0	16
200	Windouran (A)	1.4	3

(a) Applicable to persons aged 15 years and over.

## STATISTICAL LOCAL AREAS, Ranked by participation rate(a)

Rank		Participation rate %	Rank		Participation rate %
1	Conargo (A)	77.1	59	Urana (A)	62.1
2	Lord Howe Island	72.7	60	Woollahra (A)	61.9
3	Snowy River (A)	72.6	61	Manly (A)	61.7
4	Cabonne (A) - Pt A	72.2	62	Ryde (C)	61.6
5	Yarrowlumla (A) - Pt B	72.0	63	Orange (C)	61.1
6	Unincorp. Far West	71.9	64	Hay (A)	61.1
7	Jervis Bay Territory 2001	71.9	65	Albury (C)	61.0
8	Windouran (A)	71.4	66	Bogan (A)	60.9
9	Sutherland Shire (A) - West	71.3	67	Cooma-Monaro (A)	60.8
10	Wagga Wagga (C) - Pt B	71.0	68	Muswellbrook (A)	60.7
11	Evans (A) - Pt A	71.0	69	Liverpool (C)	60.7
12	Yarrowlumla (A) - Pt A	70.6	70	Leeton (A)	60.6
13	Baulkham Hills (A)	70.2	71	Narromine (A)	60.6
14	North Sydney (A)	70.1	72	Wakool (A)	60.5
15	Gunning (A)	70.1	73	Parry (A) - Pt B	60.4
16	Cabonne (A) - Pt B	70.0	74	Bathurst (C)	60.2
17	Camden (A)	69.8	75	Lachlan (A)	60.2
18	Carrathool (A)	68.9	76	Coonamble (A)	60.1
19	Blacktown (C) - North	68.8	77	Ku-ring-gai (A)	60.1
20	Leichhardt (A)	68.3	78	Lockhart (A)	60.1
21	Armidale Dumaresq (A) Bal	67.9	79	Blayney (A) - Pt A	59.9
22	Jerilderie (A)	67.9	80	Blacktown (C) - South-East	59.8
23	Warren (A)	67.8	81	Evans (A) - Pt B	59.8
24	Yass (A)	67.1	82	Tumut (A)	59.7
25	Dubbo (C) - Pt B	67.0	83	Lismore (C) - Pt B	59.5
26	Queanbeyan (C)	67.0	84	Maitland (C)	59.5
27	Hawkesbury (C)	67.0	85	Kogarah (A)	59.3
28	Pittwater (A)	66.3	86	South Sydney (C)	59.3
29	Off-Shore Areas & Migratory	66.3	87	Bland (A)	59.2
30	Penrith (C)	66.2	88	Randwick (C)	59.2
31	Warringah (A)	65.9	89	Holbrook (A)	59.0
32	Lane Cove (A)	65.8	90	Blayney (A) - Pt B	58.9
33	Murrumbidgee (A)	65.5	91	Tamworth (C)	58.8
34	Hornsby (A)	65.3	92	Ashfield (A)	58.8
35	Mosman (A)	65.1	93	Uralla (A)	58.7
36	Wollondilly (A)	65.1	94	Brewarrina (A)	58.7
37	Cobar (A)	64.8	95	Wentworth (A)	58.7
38	Moree Plains (A)	64.6	96	Deniliquin (A)	58.6
39	Griffith (C)	64.6	97	Holroyd (C)	58.5
40	Balranald (A)	64.2	98	Oberon (A)	58.5
41	Sutherland Shire (A) - East	64.1	99	Coolamon (A)	58.4
42	Hume (A)	64.0	100	Bombala (A)	58.4
43	Singleton (A)	63.9	101	Inverell (A) - Pt A	58.2
44	Drummoyne (A)	63.8	102	Tallaganda (A)	58.2
45	Marrickville (A)	63.7	103	Shellharbour (C)	58.2
46	Wagga Wagga (C) - Pt A	63.6	104	Yallaroi (A)	58.2
47	Walcha (A)	63.6	105	Quirindi (A)	58.1
48	Willoughby (C)	62.9	106	Crookwell (A)	58.1
49	Narrabri (A)	62.9	107	Botany Bay (C)	58.0
50	Gundagai (A)	62.9	108	Hurstville (C)	57.9
51	Parry (A) - Pt A	62.6	109	Murray (A)	57.9
52	Campbelltown (C)	62.6	110	Berrigan (A)	57.9
53	Dubbo (C) - Pt A	62.6	111	Young (A)	57.4
54	Concord (A)	62.5	112	Parramatta (C)	57.3
55	Waverley (A)	62.5	113	Parkes (A)	57.3
56	Bourke (A)	62.5	114	Blacktown (C) - South-West	57.1
57	Blue Mountains (C)	62.3	115	Murrurundi (A)	57.1
58	Scone (A)	62.3	116	Pristine Waters (A) - Nymboida	57.0

(a) Applicable to persons aged 15 years and over.

Rank		Participation rate %	Rank		Participation rate %
117	Kiama (A)	56.9	162	Ballina (A)	52.9
118	Newcastle (C) - Inner	56.8	163	Fairfield (C)	52.7
119	Forbes (A)	56.8	164	Nundle (A)	52.7
120	Gunnedah (A)	56.7	165	Copmanhurst (A)	52.3
121	Wingecarribee (A)	56.7	166	Canterbury (C)	52.2
122	Cabonne (A) - Pt C	56.5	167	Byron (A)	52.2
123	Narrandera (A)	56.5	168	Wyong (A)	51.9
124	Boorowa (A)	56.3	169	Cessnock (C)	51.8
125	Mudgee (A)	56.3	170	Kyogle (A)	51.6
126	Gosford (C)	56.2	171	Coffs Harbour (C) - Pt B	51.5
127	Hunter's Hill (A)	56.1	172	Bega Valley (A)	51.5
128	Rockdale (C)	56.0	173	Glen Innes (A)	51.4
129	Strathfield (A)	55.9	174	Tweed (A) - Pt B	51.3
130	Guyra (A)	55.8	175	Grafton (C)	51.1
131	Dungog (A)	55.8	176	Coonabarabran (A)	50.6
132	Severn (A)	55.7	177	Wellington (A)	50.5
133	Cowra (A)	55.7	178	Barraba (A)	50.3
134	Central Darling (A)	55.6	179	Junee (A)	50.2
135	Wollongong (C)	55.5	180	Richmond Valley (A) - Casino	50.1
136	Lake Macquarie (C)	55.4	181	Bellingen (A)	49.8
137	Mulwaree (A)	55.2	182	Richmond Valley (A) Bal	49.3
138	Culcairn (A)	55.0	183	Auburn (A)	49.1
139	Cootamundra (A)	55.0	184	Greater Taree (C)	49.0
140	Shoalhaven (C) - Pt A	55.0	185	Rylstone (A)	48.7
141	Newcastle (C) - Remainder	55.0	186	Kempsey (A)	48.2
142	Goulburn (C)	54.9	187	Pristine Waters (A) - Ulmarra	48.2
143	Corowa (A)	54.9	188	Broken Hill (C)	47.6
144	Harden (A)	54.8	189	Manilla (A)	47.6
145	Gilgandra (A)	54.8	190	Hastings (A) - Pt A	47.5
146	Temora (A)	54.6	191	Hastings (A) - Pt B	46.8
147	Burwood (A)	54.5	192	Bingara (A)	45.3
148	Armidale Dumaresq (A) - City	54.5	193	Eurobodalla (A)	44.4
149	Tumbarumba (A)	54.4	194	Nambucca (A)	44.0
150	Bankstown (C)	54.1	195	Shoalhaven (C) - Pt B	43.9
151	Greater Lithgow (C)	54.0	196	Tweed (A) - Pt A	42.6
152	Merriwa (A)	54.0	197	Sydney (C) - Remainder	42.5
153	Weddin (A)	53.9	198	Maclean (A)	41.8
154	Lismore (C) - Pt A	53.8	199	Great Lakes (A)	41.6
155	Inverell (A) - Pt B	53.7	200	Sydney (C) - Inner	34.7
156	Coffs Harbour (C) - Pt A	53.7			
157	Port Stephens (A)	53.7			
158	Coolah (A)	53.7			
159	Walgett (A)	53.2			
160	Gloucester (A)	53.2			
161	Tenterfield (A)	53.0			

(a) Applicable to persons aged 15 years and over.

# 8

## STATISTICAL LOCAL AREAS, Ranked by proportion of persons aged 15 years and over with a qualification(a)

Rank		15 years and over with qualification	%	Rank		15 years and over with qualification	%
1	North Sydney (A)		57.8	54	Wagga Wagga (C) - Pt B		36.0
2	Mosman (A)		56.4	55	Gosford (C)		35.7
3	Ku-ring-gai (A)		54.1	56	Wollondilly (A)		35.6
4	Lane Cove (A)		53.9	57	Lake Macquarie (C)		35.4
5	Yarrowlumla (A) - Pt B		53.7	58	Newcastle (C) - Remainder		35.3
6	Woollahra (A)		51.8	59	Tallaganda (A)		35.2
7	Leichhardt (A)		51.6	60	Ballina (A)		35.1
8	Willoughby (C)		51.3	61	Dubbo (C) - Pt B		35.0
9	Manly (A)		49.9	62	Jervis Bay Territory 2001		35.0
10	Hornsby (A)		49.3	63	Cooma-Monaro (A)		35.0
11	Lord Howe Island		48.7	64	Hume (A)		34.9
12	Waverley (A)		48.5	65	Queanbeyan (C)		34.5
13	Snowy River (A)		47.8	66	Bellingen (A)		34.0
14	Hunter's Hill (A)		47.5	67	Bathurst (C)		33.9
15	Yarrowlumla (A) - Pt A		47.5	68	Port Stephens (A)		33.8
16	Baulkham Hills (A)		47.1	69	Windouran (A)		33.7
17	Pittwater (A)		46.8	70	Wagga Wagga (C) - Pt A		33.5
18	Ryde (C)		46.0	71	Hastings (A) - Pt A		33.5
19	Blue Mountains (C)		45.9	72	Rockdale (C)		33.5
20	Drummoyne (A)		45.3	73	Singleton (A)		33.5
21	Sutherland Shire (A) - West		45.0	74	Coffs Harbour (C) - Pt B		33.4
22	South Sydney (C)		44.9	75	Albury (C)		33.4
23	Cabonne (A) - Pt A		44.8	76	Coffs Harbour (C) - Pt A		33.2
24	Armidale Dumaresq (A) Bal		44.8	77	Bega Valley (A)		33.1
25	Warringah (A)		44.5	78	Parry (A) - Pt A		33.0
26	Evans (A) - Pt A		43.4	79	Shoalhaven (C) - Pt B		32.9
27	Sutherland Shire (A) - East		43.0	80	Maitland (C)		32.8
28	Randwick (C)		43.0	81	Shoalhaven (C) - Pt A		32.8
29	Kiama (A)		43.0	82	Uralla (A)		32.7
30	Newcastle (C) - Inner		42.8	83	Mulwree (A)		32.7
31	Ashfield (A)		42.4	84	Orange (C)		32.4
32	Concord (A)		41.9	85	Holroyd (C)		32.4
33	Off-Shore Areas & Migratory		41.4	86	Nundle (A)		32.3
34	Kogarah (A)		41.0	87	Eurobodalla (A)		32.1
35	Gunning (A)		41.0	88	Lismore (C) - Pt A		31.9
36	Marrickville (A)		40.9	89	Dungog (A)		31.9
37	Strathfield (A)		40.3	90	Blacktown (C) - South-East		31.6
38	Sydney (C) - Inner		40.0	91	Hastings (A) - Pt B		31.5
39	Wingecarribee (A)		38.7	92	Conargo (A)		31.3
40	Burwood (A)		38.4	93	Botany Bay (C)		31.1
41	Byron (A)		38.4	94	Dubbo (C) - Pt A		31.1
42	Hurstville (C)		38.2	95	Tamworth (C)		31.0
43	Sydney (C) - Remainder		38.0	96	Shellharbour (C)		30.9
44	Lismore (C) - Pt B		37.9	97	Penrith (C)		30.7
45	Cabonne (A) - Pt B		37.6	98	Great Lakes (A)		30.7
46	Yass (A)		37.2	99	Tweed (A) - Pt B		30.5
47	Parramatta (C)		37.1	100	Liverpool (C)		30.2
48	Camden (A)		36.9	101	Mudgee (A)		30.1
49	Hawkesbury (C)		36.8	102	Pristine Waters (A) - Nymboida		30.1
50	Evans (A) - Pt B		36.6	103	Blayney (A) - Pt B		30.0
51	Blacktown (C) - North		36.4	104	Parry (A) - Pt B		30.0
52	Armidale Dumaresq (A) - City		36.4	105	Blayney (A) - Pt A		30.0
53	Wollongong (C)		36.2	106	Maclean (A)		29.9

(a) Includes the broad levels 'Postgraduate Degree', 'Graduate Diploma and Graduate Certificate', 'Bachelor Degree', 'Advanced Diploma and Diploma', and 'Certificate'.

# 8

## STATISTICAL LOCAL AREAS, Ranked by proportion of persons aged 15 years and over with a qualification(a) *continued*

Rank		15 years and over with qualification	%	Rank		15 years and over with qualification	%
107	Scone (A)		29.7	157	Coolamon (A)		25.7
108	Cobar (A)		29.7	158	Grafton (C)		25.7
109	Wyong (A)		29.5	159	Quirindi (A)		25.7
110	Goulburn (C)		29.5	160	Narromine (A)		25.6
111	Lockhart (A)		29.4	161	Harden (A)		25.5
112	Bankstown (C)		29.4	162	Wellington (A)		25.4
113	Muswellbrook (A)		29.3	163	Weddin (A)		25.3
114	Campbelltown (C)		29.0	164	Murrurundi (A)		25.2
115	Greater Lithgow (C)		29.0	165	Inverell (A) - Pt B		25.0
116	Canterbury (C)		28.9	166	Wakool (A)		25.0
117	Greater Taree (C)		28.7	167	Murrumbidgee (A)		24.9
118	Tumut (A)		28.6	168	Inverell (A) - Pt A		24.7
119	Tweed (A) - Pt A		28.5	169	Culcairn (A)		24.6
120	Holbrook (A)		28.5	170	Merriwa (A)		24.5
121	Gloucester (A)		28.4	171	Temora (A)		24.5
122	Murray (A)		28.1	172	Blacktown (C) - South-West		24.4
123	Cootamundra (A)		28.0	173	Warren (A)		24.4
124	Copmanhurst (A)		28.0	174	Bland (A)		24.3
125	Walcha (A)		27.9	175	Tumbarumba (A)		24.2
126	Young (A)		27.9	176	Carrathool (A)		24.1
127	Deniliquin (A)		27.9	177	Unincorp. Far West		24.1
128	Corowa (A)		27.8	178	Urana (A)		24.1
129	Oberon (A)		27.6	179	Broken Hill (C)		24.0
130	Pristine Waters (A) - Ulmarra		27.6	180	Manilla (A)		24.0
131	Cabonne (A) - Pt C		27.5	181	Severn (A)		24.0
132	Griffith (C)		27.5	182	Tenterfield (A)		23.9
133	Bourke (A)		27.4	183	Walgett (A)		23.9
134	Boorowa (A)		27.4	184	Bogan (A)		23.9
135	Leeton (A)		27.2	185	Hay (A)		23.8
136	Nambucca (A)		27.2	186	Gilgandra (A)		23.8
137	Kempsey (A)		27.1	187	Junee (A)		23.2
138	Parkes (A)		27.1	188	Wentworth (A)		23.2
139	Cessnock (C)		26.9	189	Fairfield (C)		23.0
140	Gunnedah (A)		26.9	190	Lachlan (A)		22.9
141	Berrigan (A)		26.8	191	Yallaroi (A)		22.8
142	Gundagai (A)		26.8	192	Narrandera (A)		22.5
143	Cowra (A)		26.7	193	Barraba (A)		22.4
144	Narrabri (A)		26.6	194	Guyra (A)		22.2
145	Auburn (A)		26.6	195	Balranald (A)		20.9
146	Coolah (A)		26.5	196	Richmond Valley (A) - Casino		20.7
147	Moree Plains (A)		26.5	197	Bingara (A)		20.7
148	Crookwell (A)		26.4	198	Brewarrina (A)		20.4
149	Richmond Valley (A) Bal		26.4	199	Coonamble (A)		20.3
150	Glen Innes (A)		26.4	200	Central Darling (A)		18.6
151	Kyogle (A)		26.1				
152	Bombala (A)		26.1				
153	Rylstone (A)		26.0				
154	Coonabarabran (A)		26.0				
155	Jerilderie (A)		25.8				
156	Forbes (A)		25.7				

(a) Includes the broad levels 'Postgraduate Degree', 'Graduate Diploma and Graduate Certificate', 'Bachelor Degree', 'Advanced Diploma and Diploma', and 'Certificate'.

## BASIC COMMUNITY PROFILE

---

### ABOUT THE BASIC COMMUNITY PROFILE

The key characteristics from the Census are summarised in a set of 33 standard tables which make up the Basic Community Profile (BCP).

The first 21 tables (B01–B21) provide a range of social, demographic and housing characteristics from the Census and are published for Australia and each state and territory in *Census of Population and Housing: Selected Social and Housing Characteristics for Statistical Local Areas* (cat. nos 2015.0–8). Similar BCP tables are available for other geographic areas, including Collection Districts, Local Government Areas, Postal Areas and Suburbs.

The remainder of the BCP series (B22–B33) are included in this publication and provide education and labour force related data.

BCPs for Statistical Local Areas are available from our web site free of charge.

For further information about the Community Profile Series, please refer to the Appendix—Census Products and Services.

**B22**

SELECTED CHARACTERISTICS (SECOND RELEASE PROCESSING),  
Persons (excluding overseas visitors)

	Males	Females	Persons
Employed:(a)			
Full-time(b)	1 164 528	640 905	1 805 433
Part-time	296 390	562 093	858 483
Not stated(c)	49 108	35 372	84 480
Total	1 510 026	1 238 370	2 748 396
Unemployed(a)	127 917	85 279	213 196
Total labour force(a)	1 637 943	1 323 649	2 961 592
Not in the labour force(a)	693 774	1 105 766	1 799 540
Unemployment rate(a) (%)	7.8	6.4	7.2
Same address 1 year ago(d)	2 395 913	2 471 862	4 867 775
Different address 1 year ago(d)	530 329	540 360	1 070 689
Same address 5 years ago(e)	1 536 265	1 593 189	3 129 454
Different address 5 years ago(e)	1 214 474	1 254 847	2 469 321

- (a) Applicable to persons aged 15 years and over.  
 (b) Full-time is defined as having worked 35 hours or more in all jobs in the week prior to Census Night.  
 (c) Includes persons who did not state their hours worked.  
 (d) Excludes persons less than 1 year of age.  
 (e) Excludes persons less than 5 years of age.

**B23**

NON-SCHOOL QUALIFICATION: LEVEL OF EDUCATION BY SEX(a),  
Persons aged 15 years and over (excluding overseas visitors)

	Males	Females	Persons
Postgraduate Degree	66 063	43 560	109 623
Graduate Diploma and Graduate Certificate	22 902	38 048	60 950
Bachelor Degree	241 290	265 516	506 806
Advanced Diploma and Diploma Certificate	133 649	178 538	312 187
Not stated(b)	570 270	249 632	819 902
Not applicable(c)	268 155	348 726	616 881
<b>Total</b>	<b>2 442 821</b>	<b>2 554 997</b>	<b>4 997 818</b>

- (a) Excludes schooling up to Year 12.  
 (b) Includes 'Inadequately described'.  
 (c) Includes persons who do not have a qualification and persons who have a qualification out of scope of the Australian Standard Classification of Education.



NON-SCHOOL QUALIFICATION: FIELD OF STUDY BY SEX(a),  
Persons aged 15 years and over (excluding overseas visitors)

	<i>Males</i>	<i>Females</i>	<i>Persons</i>
Natural and Physical Sciences	35 769	29 328	65 097
Information Technology	38 892	19 783	58 675
Engineering and Related Technologies	401 538	29 509	431 047
Architecture and Building	133 201	7 677	140 878
Agriculture, Environmental and Related Studies	35 785	10 722	46 507
Health	44 277	150 730	195 007
Education	42 958	123 318	166 276
Management and Commerce	167 763	264 344	432 107
Society and Culture	78 595	117 186	195 781
Creative Arts	29 380	45 599	74 979
Food, Hospitality and Personal Services	41 527	59 887	101 414
Mixed Field Programmes	545	877	1 422
Field of Study inadequately described	12 481	11 846	24 327
Not stated	239 618	253 214	492 832
Not applicable(b)	1 140 492	1 430 977	2 571 469
<b>Total</b>	<b>2 442 821</b>	<b>2 554 997</b>	<b>4 997 818</b>

(a) Excludes schooling up to Year 12.

(b) Includes persons who do not have a qualification and persons who have a qualification out of scope of the Australian Standard Classification of Education.

AGE BY LABOUR FORCE STATUS (FULL-TIME/PART-TIME) BY SEX,  
Persons aged 15 years and over (excluding overseas visitors)

	EMPLOYED WORKING				UNEMPLOYED LOOKING FOR						
	Full-time(a)	Part-time	Not stated(b)	Total employed	Full-time work	Part-time work	Total unemployed	Total labour force	Not in the labour force	Not stated(c)	Total
MALES											
15-19 years	35 610	45 470	4 936	86 016	11 135	7 498	18 633	104 649	110 519	8 662	223 830
20-24 years	99 768	38 018	6 155	143 941	16 930	4 372	21 302	165 243	33 216	8 899	207 358
25-34 years	293 008	54 698	11 134	358 840	26 656	3 711	30 367	389 207	42 538	18 892	450 637
35-44 years	320 077	54 126	11 012	385 215	22 776	2 827	25 603	410 818	47 383	18 584	476 785
45-54 years	273 514	49 147	8 860	331 521	17 103	2 452	19 555	351 076	57 853	15 813	424 742
55-64 years	123 449	37 560	4 447	165 456	8 854	2 529	11 383	176 839	109 182	11 531	297 552
65 years and over	19 102	17 371	2 564	39 037	538	536	1 074	40 111	293 083	28 723	361 917
<b>Total</b>	<b>1 164 528</b>	<b>296 390</b>	<b>49 108</b>	<b>1 510 026</b>	<b>103 992</b>	<b>23 925</b>	<b>127 917</b>	<b>1 637 943</b>	<b>693 774</b>	<b>111 104</b>	<b>2 442 821</b>
FEMALES											
15-19 years	21 155	62 381	4 722	88 258	6 978	8 011	14 989	103 247	101 886	7 663	212 796
20-24 years	79 201	49 461	4 190	132 852	8 773	5 302	14 075	146 927	46 638	7 796	201 361
25-34 years	179 354	111 282	6 608	297 244	11 601	8 366	19 967	317 211	129 458	17 733	464 402
35-44 years	154 088	154 188	7 742	316 018	10 440	8 510	18 950	334 968	135 593	17 975	488 536
45-54 years	152 287	120 104	6 749	279 140	7 837	4 810	12 647	291 787	119 891	14 824	426 502
55-64 years	48 710	53 018	3 091	104 819	2 224	1 863	4 087	108 906	173 411	12 525	294 842
65 years and over	6 110	11 659	2 270	20 039	229	335	564	20 603	398 889	47 066	466 558
<b>Total</b>	<b>640 905</b>	<b>562 093</b>	<b>35 372</b>	<b>1 238 370</b>	<b>48 082</b>	<b>37 197</b>	<b>85 279</b>	<b>1 323 649</b>	<b>1 105 766</b>	<b>125 582</b>	<b>2 554 997</b>
PERSONS											
15-19 years	56 765	107 851	9 658	174 274	18 113	15 509	33 622	207 896	212 405	16 325	436 626
20-24 years	178 969	87 479	10 345	276 793	25 703	9 674	35 377	312 170	79 854	16 695	408 719
25-34 years	472 362	165 980	17 742	656 084	38 257	12 077	50 334	706 418	171 996	36 625	915 039
35-44 years	474 165	208 314	18 754	701 233	33 216	11 337	44 553	745 786	182 976	36 559	965 321
45-54 years	425 801	169 251	15 609	610 661	24 940	7 262	32 202	642 863	177 744	30 637	851 244
55-64 years	172 159	90 578	7 538	270 275	11 078	4 392	15 470	285 745	282 593	24 056	592 394
65 years and over	25 212	29 030	4 834	59 076	767	871	1 638	60 714	691 972	75 789	828 475
<b>Total</b>	<b>1 805 433</b>	<b>858 483</b>	<b>84 480</b>	<b>2 748 396</b>	<b>152 074</b>	<b>61 122</b>	<b>213 196</b>	<b>2 961 592</b>	<b>1 799 540</b>	<b>236 686</b>	<b>4 997 818</b>

(a) Full-time is defined as having worked 35 hours or more in all jobs in the week prior to Census Night.

(b) Includes employed persons who did not state their hours worked.

(c) Includes persons who did not state their labour force status.

	15-19 years	20-24 years	25-34 years	35-44 years	45-54 years	55-64 years	65 years and over	Total
MALES								
Agriculture, Forestry and Fishing	2 562	4 200	11 128	14 516	14 283	11 432	7 384	65 505
Mining	124	537	2 527	4 544	4 577	1 282	96	13 687
Manufacturing	9 076	19 542	54 347	63 102	51 172	25 558	3 819	226 616
Electricity, Gas and Water Supply	205	773	3 075	4 848	5 284	2 055	101	16 341
Construction	9 057	18 204	42 843	43 010	33 740	16 164	2 294	165 312
Wholesale Trade	3 760	9 395	25 703	27 511	21 597	11 421	2 187	101 574
Retail Trade	34 827	27 486	41 038	35 846	29 220	15 940	3 511	187 868
Accommodation, Cafes and Restaurants	7 410	11 356	16 014	12 955	10 606	5 579	1 378	65 298
Transport and Storage	1 392	4 791	19 792	27 057	24 886	12 976	1 930	92 824
Communication Services	668	2 915	10 609	11 151	8 698	2 937	299	37 277
Finance and Insurance	969	6 077	19 073	16 037	11 286	4 600	1 281	59 323
Property and Business Services	4 693	16 432	47 535	46 023	39 200	19 748	5 261	178 892
Government Administration and Defence	1 469	4 320	12 966	16 808	16 648	6 808	965	59 984
Education	856	2 955	9 811	14 549	20 287	8 685	1 394	58 537
Health and Community Services	1 002	3 026	12 019	16 051	15 466	8 025	2 366	57 955
Cultural and Recreational Services	2 813	4 370	9 630	8 885	6 555	3 066	888	36 207
Personal and Other Services	1 762	3 421	13 038	14 626	11 857	5 488	1 285	51 477
Non-Classifiable Economic Units	472	935	1 976	2 001	1 600	892	324	8 200
Not stated	2 899	3 206	5 716	5 695	4 559	2 800	2 274	27 149
<b>Total</b>	<b>86 016</b>	<b>143 941</b>	<b>358 840</b>	<b>385 215</b>	<b>331 521</b>	<b>165 456</b>	<b>39 037</b>	<b>1 510 026</b>
FEMALES								
Agriculture, Forestry and Fishing	621	1 137	3 622	5 830	6 772	5 563	3 308	26 853
Mining	32	106	362	327	226	72	11	1 136
Manufacturing	2 134	7 177	22 561	26 186	22 464	7 860	1 115	89 497
Electricity, Gas and Water Supply	49	384	1 377	1 220	809	202	7	4 048
Construction	554	1 445	5 960	7 821	5 874	2 433	341	24 428
Wholesale Trade	2 143	5 304	14 008	13 566	11 317	4 158	720	51 216
Retail Trade	45 975	28 346	37 722	39 986	35 417	13 434	2 166	203 046
Accommodation, Cafes and Restaurants	10 439	13 146	16 429	16 846	13 796	5 196	777	76 629
Transport and Storage	888	3 773	10 516	8 648	6 275	2 424	404	32 928
Communication Services	404	2 086	6 024	4 579	3 427	1 057	104	17 681
Finance and Insurance	1 947	10 325	26 120	18 097	12 278	3 301	564	72 632
Property and Business Services	6 103	20 131	45 314	38 578	30 931	12 069	2 281	155 407
Government Administration and Defence	689	3 288	12 032	13 661	11 567	3 718	441	45 396
Education	1 641	7 926	25 625	37 235	41 808	12 975	1 421	128 631
Health and Community Services	4 563	14 833	41 993	58 416	56 537	21 512	2 713	200 567
Cultural and Recreational Services	2 678	4 191	8 855	7 671	5 258	2 237	498	31 388
Personal and Other Services	4 460	6 336	13 038	10 627	8 467	3 355	561	46 844
Non-Classifiable Economic Units	411	669	1 476	1 660	1 517	689	262	6 684
Not stated	2 527	2 249	4 210	5 064	4 400	2 564	2 345	23 359
<b>Total</b>	<b>88 258</b>	<b>132 852</b>	<b>297 244</b>	<b>316 018</b>	<b>279 140</b>	<b>104 819</b>	<b>20 039</b>	<b>1 238 370</b>

	15-19 years	20-24 years	25-34 years	35-44 years	45-54 years	55-64 years	65 years and over	Total
PERSONS								
Agriculture, Forestry and Fishing	3 183	5 337	14 750	20 346	21 055	16 995	10 692	92 358
Mining	156	643	2 889	4 871	4 803	1 354	107	14 823
Manufacturing	11 210	26 719	76 908	89 288	73 636	33 418	4 934	316 113
Electricity, Gas and Water Supply	254	1 157	4 452	6 068	6 093	2 257	108	20 389
Construction	9 611	19 649	48 803	50 831	39 614	18 597	2 635	189 740
Wholesale Trade	5 903	14 699	39 711	41 077	32 914	15 579	2 907	152 790
Retail Trade	80 802	55 832	78 760	75 832	64 637	29 374	5 677	390 914
Accommodation, Cafes and Restaurants	17 849	24 502	32 443	29 801	24 402	10 775	2 155	141 927
Transport and Storage	2 280	8 564	30 308	35 705	31 161	15 400	2 334	125 752
Communication Services	1 072	5 001	16 633	15 730	12 125	3 994	403	54 958
Finance and Insurance	2 916	16 402	45 193	34 134	23 564	7 901	1 845	131 955
Property and Business Services	10 796	36 563	92 849	84 601	70 131	31 817	7 542	334 299
Government Administration and Defence	2 158	7 608	24 998	30 469	28 215	10 526	1 406	105 380
Education	2 497	10 881	35 436	51 784	62 095	21 660	2 815	187 168
Health and Community Services	5 565	17 859	54 012	74 467	72 003	29 537	5 079	258 522
Cultural and Recreational Services	5 491	8 561	18 485	16 556	11 813	5 303	1 386	67 595
Personal and Other Services	6 222	9 757	26 076	25 253	20 324	8 843	1 846	98 321
Non-Classifiable Economic Units	883	1 604	3 452	3 661	3 117	1 581	586	14 884
Not stated	5 426	5 455	9 926	10 759	8 959	5 364	4 619	50 508
<i>Total</i>	174 274	276 793	656 084	701 233	610 661	270 275	59 076	2 748 396

	15-19 years	20-24 years	25-34 years	35-44 years	45-54 years	55-64 years	65 years and over	Total
MALES								
Managers and Administrators	963	4 760	33 997	55 951	52 835	27 616	10 255	186 377
Professionals	2 287	17 357	67 623	67 702	62 062	27 332	7 131	251 494
Associate Professionals	3 498	14 282	47 587	49 962	43 096	19 856	4 180	182 461
Tradespersons and Related Workers	22 365	37 890	75 830	73 149	54 087	25 433	3 760	292 514
Advanced Clerical and Service Workers	324	1 440	3 304	3 038	2 744	1 527	493	12 870
Intermediate Clerical, Sales and Service Workers	6 995	18 585	34 209	30 643	26 354	13 061	2 426	132 273
Intermediate Production and Transport Workers	8 911	14 922	41 324	51 053	44 743	23 015	2 904	186 872
Elementary Clerical, Sales and Service Workers	19 794	14 839	17 675	15 333	13 281	8 326	2 137	91 385
Labourers and Related Workers	18 228	16 862	30 842	31 167	26 038	15 290	2 990	141 417
Inadequately described	472	1 033	3 063	3 766	3 508	2 074	848	14 764
Not stated	2 179	1 971	3 386	3 451	2 773	1 926	1 913	17 599
<i>Total</i>	86 016	143 941	358 840	385 215	331 521	165 456	39 037	1 510 026
FEMALES								
Managers and Administrators	308	2 764	18 599	20 197	18 748	8 979	3 715	73 310
Professionals	2 363	23 476	81 335	77 322	66 381	20 745	2 985	274 607
Associate Professionals	3 187	13 752	37 492	37 345	32 150	11 336	1 747	137 009
Tradespersons and Related Workers	3 454	4 855	9 032	8 200	6 859	2 614	468	35 482
Advanced Clerical and Service Workers	2 298	8 984	25 886	26 485	24 439	11 093	2 079	101 264
Intermediate Clerical, Sales and Service Workers	21 705	45 557	76 081	80 929	69 020	25 053	3 248	321 593
Intermediate Production and Transport Workers	1 851	2 041	5 420	9 037	7 913	2 577	284	29 123
Elementary Clerical, Sales and Service Workers	45 111	24 379	26 678	29 445	26 745	10 883	1 765	165 006
Labourers and Related Workers	5 788	4 947	12 277	21 895	22 295	8 847	1 329	77 378
Inadequately described	314	756	1 790	1 997	1 810	867	356	7 890
Not stated	1 879	1 341	2 654	3 166	2 780	1 825	2 063	15 708
<i>Total</i>	88 258	132 852	297 244	316 018	279 140	104 819	20 039	1 238 370
PERSONS								
Managers and Administrators	1 271	7 524	52 596	76 148	71 583	36 595	13 970	259 687
Professionals	4 650	40 833	148 958	145 024	128 443	48 077	10 116	526 101
Associate Professionals	6 685	28 034	85 079	87 307	75 246	31 192	5 927	319 470
Tradespersons and Related Workers	25 819	42 745	84 862	81 349	60 946	28 047	4 228	327 996
Advanced Clerical and Service Workers	2 622	10 424	29 190	29 523	27 183	12 620	2 572	114 134
Intermediate Clerical, Sales and Service Workers	28 700	64 142	110 290	111 572	95 374	38 114	5 674	453 866
Intermediate Production and Transport Workers	10 762	16 963	46 744	60 090	52 656	25 592	3 188	215 995
Elementary Clerical, Sales and Service Workers	64 905	39 218	44 353	44 778	40 026	19 209	3 902	256 391
Labourers and Related Workers	24 016	21 809	43 119	53 062	48 333	24 137	4 319	218 795
Inadequately described	786	1 789	4 853	5 763	5 318	2 941	1 204	22 654
Not stated	4 058	3 312	6 040	6 617	5 553	3 751	3 976	33 307
<i>Total</i>	174 274	276 793	656 084	701 233	610 661	270 275	59 076	2 748 396

METHOD OF TRAVEL TO WORK BY SEX,  
Employed persons (excluding overseas visitors)

	Males	Females	Persons
<b>One method only:</b>			
Train	78 532	72 255	150 787
Bus	40 469	51 381	91 850
Ferry	3 285	2 312	5 597
Tram(a)	451	411	862
Taxi	5 085	3 138	8 223
Car, as driver	873 809	614 172	1 487 981
Car, as passenger	76 770	92 092	168 862
Truck	52 578	1 516	54 094
Motorbike/motor scooter	13 166	991	14 157
Bicycle	15 002	2 728	17 730
Other	9 957	3 550	13 507
Walked only	60 652	54 275	114 927
<i>Total</i>	<i>1 229 756</i>	<i>898 821</i>	<i>2 128 577</i>
<b>Two methods:</b>			
Train and Bus	20 196	20 647	40 843
Train and other (excluding bus)	24 160	23 004	47 164
Bus and other (excluding train)	5 109	6 690	11 799
Other two methods	14 693	7 286	21 979
<i>Total</i>	<i>64 158</i>	<i>57 627</i>	<i>121 785</i>
<b>Three methods:</b>			
Train and other two methods	6 110	5 675	11 785
Bus and other two methods (excluding train)	585	552	1 137
Other three methods	872	244	1 116
<i>Total</i>	<i>7 567</i>	<i>6 471</i>	<i>14 038</i>
Worked at home	65 057	77 019	142 076
Did not go to work	117 864	174 893	292 757
Not stated	25 624	23 539	49 163
<b>Total</b>	<b>1 510 026</b>	<b>1 238 370</b>	<b>2 748 396</b>

(a) Includes light rail.

*Dwellings*

Number of households with:	
No motor vehicles and:	
No motorbikes/motor scooters	213 268
1 motorbike/motor scooter	1 774
2 or more motorbikes/motor scooters	658
Not stated	64 734
<i>Total</i>	280 434
1 motor vehicle and:	
No motorbikes/motor scooters	279 642
1 motorbike/motor scooter	25 428
2 or more motorbikes/motor scooters	2 982
Not stated	623 693
<i>Total</i>	931 745
2 motor vehicles and:	
No motorbikes/motor scooters	214 128
1 motorbike/motor scooter	28 333
2 or more motorbikes/motor scooters	5 354
Not stated	459 381
<i>Total</i>	707 196
3 motor vehicles and:	
No motorbikes/motor scooters	69 226
1 motorbike/motor scooter	15 719
2 or more motorbikes/motor scooters	5 207
Not stated	163 742
<i>Total</i>	253 894
Number of motor vehicles not stated and:	
No motorbikes/motor scooters	1 640
1 motorbike/motor scooter	1 977
2 motorbikes/motor scooters	298
Not stated	166 493
<i>Total</i>	170 408
<b>Total</b>	<b>2 343 677</b>

WEEKLY FAMILY INCOME BY FAMILY TYPE, Families in occupied private dwellings

	<i>Couple family with children</i>	<i>Couple family without children</i>	<i>One parent family</i>	<i>Other family</i>	<i>Total</i>
Negative/Nil income	2 495	4 880	2 325	693	10 393
\$1-\$199	2 853	4 201	10 134	614	17 802
\$200-\$299	3 671	5 943	20 147	774	30 535
\$300-\$399	19 348	99 007	38 768	2 556	159 679
\$400-\$499	25 099	55 562	34 217	3 696	118 574
\$500-\$599	28 700	24 905	21 146	1 846	76 597
\$600-\$699	38 030	41 986	17 182	2 041	99 239
\$700-\$799	34 500	21 227	14 358	1 726	71 811
\$800-\$999	82 260	46 249	20 977	3 122	152 608
\$1,000-\$1,199	73 688	40 593	16 318	2 319	132 918
\$1,200-\$1,499	101 282	48 124	11 815	2 816	164 037
\$1,500-\$1,999	128 435	65 631	11 227	2 755	208 048
\$2,000 or more	130 455	67 271	5 979	2 191	205 896
Partial income not stated(a)	107 527	35 811	22 330	1 469	167 137
All incomes not stated(b)	13 132	16 011	8 936	1 230	39 309
<b>Total</b>	<b>791 475</b>	<b>577 401</b>	<b>255 859</b>	<b>29 848</b>	<b>1 654 583</b>

(a) Includes families where at least one, but not all, member(s) aged 15 years and over did not state an income and/or at least one family member aged 15 years and over was temporarily absent.

(b) Includes families where no members present stated an income.

WEEKLY HOUSEHOLD INCOME BY HOUSEHOLD TYPE, Occupied private dwellings(a)

	<i>Family households</i>	<i>Non-family households</i>	<i>Total</i>
Negative/Nil income	8 369	8 879	17 248
\$1-\$199	14 696	75 369	90 065
\$200-\$299	26 043	139 658	165 701
\$300-\$399	147 072	44 310	191 382
\$400-\$499	112 477	45 662	158 139
\$500-\$599	73 281	37 806	111 087
\$600-\$699	96 043	31 802	127 845
\$700-\$799	70 179	28 636	98 815
\$800-\$999	149 615	42 560	192 175
\$1,000-\$1,199	131 353	46 788	178 141
\$1,200-\$1,499	163 682	9 093	172 775
\$1,500-\$1,999	209 564	34 791	244 355
\$2,000 or more	215 447	12 852	228 299
Partial income stated(b)	170 003	8 207	178 210
All incomes not stated(c)	37 277	41 317	78 594
<b>Total</b>	<b>1 625 101</b>	<b>607 730</b>	<b>2 232 831</b>

(a) Excludes 'Other not classifiable households' and 'Visitor only households'.

(b) Includes families where at least one, but not all, member(s) aged 15 years and over did not state an income and/or at least one family member aged 15 years and over was temporarily absent.

(c) Includes households where no members present stated an income.



**B32**HOUSEHOLD TYPE BY NUMBER OF PERSONS USUALLY RESIDENT(a),  
Occupied private dwellings(b)NON-FAMILY  
HOUSEHOLDS

	<i>Family households</i>	<i>Lone person household</i>	<i>Group household</i>	<i>Total</i>
Number of persons usually resident				
One	..	522 487	..	522 487
Two	661 741	..	64 638	726 379
Three	350 540	..	14 631	365 171
Four	359 606	..	4 309	363 915
Five	169 983	..	1 187	171 170
Six or more	83 231	..	478	83 709
<b>Total</b>	<b>1 625 101</b>	<b>522 487</b>	<b>85 243</b>	<b>2 232 831</b>

.. not applicable

- (a) Includes partners, children, and co-tenants (in group households) who were temporarily absent on Census Night. A maximum of 3 temporary absentees can be counted in each household.
- (b) Includes 'Non-classifiable households' and 'Visitor only households'.

**B33**

## SELECTED AVERAGES (a)

Median age(b)	35
Median monthly housing loan repayments	\$1,000-\$1,199
Median weekly rent	\$150-\$199
Median weekly individual income	\$300-\$399
Median weekly family income	\$800-\$999
Median weekly household income	\$800-\$999
Mean household size ( <i>persons</i> )	2.6

- (a) Refer to 'Explanatory Notes' for further detail on Selected Averages.
- (b) Excludes 'Overseas visitors'.

## EXPLANATORY NOTES

### SCOPE AND COVERAGE

**1** The 2001 Census of Population and Housing was held on 7 August 2001. Australia's first national Census was held in 1911 and since 1961 a census has been taken every five years, a frequency which is specified in the *Census and Statistics Act 1905*. The objective of the Census is to count the number of people in Australia on Census Night, identifying their key characteristics and those of the dwellings in which they live.

**2** The Census aims to count every person who spent Census Night in Australia. This includes Australian residents in Antarctica and people in the territories of Jervis Bay, Cocos (Keeling) Islands and Christmas Island. The other Australian External Territories, Norfolk Island and minor islands such as Heard and McDonald Islands, are outside the scope of the Australian Census. The only people in Australia on Census Night who are excluded from the Census are foreign diplomats and their families.

**3** The Census includes people on vessels in or between Australian ports, on board long distance trains, buses or aircraft and on oil or gas rigs off the Australian coast. People entering Australia before midnight on Census Night are counted while people leaving an Australian port for an overseas destination before midnight on Census Night are not. Visitors to Australia are included regardless of how long they have been in the country or how long they plan to stay. However, for people who intend to be in Australia less than one year, only basic demographic data are available. The Census includes homeless people and people camping out.

**4** All occupied dwellings are counted in the Census with the exception of diplomatic dwellings. Unoccupied private dwellings are also counted with the exception of unoccupied dwellings in caravan parks, marinas and manufactured home estates, and units in accommodation for the retired or aged (self-care). Unoccupied residences of owners, managers or caretakers of such establishments are counted.

**5** Details about the 2001 Census content, collection operations, confidentiality and privacy protection, processing and evaluation activities are contained in *2001 Census of Population and Housing: Nature and Content* (cat. no. 2008.0).

### STATISTICAL LOCAL AREA BOUNDARIES

**6** The boundaries of Statistical Local Areas (SLAs) are revised from time to time to accord with changes to Local Government Area (LGA) boundaries and to meet needs for small area information. The boundaries shown in this publication are those applying at the time of the 2001 Census. Further information on geographic classifications is contained in *Statistical Geography: Volume 1—Australian Standard Geographical Classification (ASGC), 2001* (cat. no. 1216.0).

### BASIC COMMUNITY PROFILE TABLES B22 TO B33

**7** Tables numbered B22 to B33 contained in this publication are from the *Census of Population and Housing: Basic Community Profile* (cat. no. 2001.0). These tables are available in hardcopy or electronic format for all standard census geographic areas. For more information about the Community Profiles please refer to the Appendix.

### ABS POPULATION ESTIMATES

**8** This publication contains population counts based on a 'Place of enumeration' basis. 'Place of enumeration' means where the person was counted on Census Night. The Census can provide person counts based on 'Place of usual residence' for Collection Districts (CDs) and aggregations of CDs.

## EXPLANATORY NOTES *continued*

### ABS POPULATION ESTIMATES *continued*

**9** The Estimated Resident Population (ERP) is the official Australian Bureau of Statistics (ABS) estimate of the Australian population. The ERP is based on results of the Census of Population and Housing. It is compiled as at 30 June of each census year and updated quarterly between censuses. The intercensal estimates of the resident population are revised following the next census.

**10** The ERP is derived from census usual residence counts, by making the following three important adjustments:

- An adjustment for census net underenumeration (or undercount). The level of underenumeration is derived from the Post Enumeration Survey which is conducted soon after the Census, and from estimates based on demographic analysis.
- The inclusion of an estimated number of Australian residents who are temporarily overseas on Census Night and are therefore not covered by the Australian Census. The number of such people is estimated from statistics on overseas arrivals and departures.
- The third adjustment occurs because the Census does not fall on 30 June. For example, the 2001 Census was held on 7 August. Back dating of population estimates from 7 August to 30 June is accomplished using data from birth and death registrations, overseas arrivals and departures, and estimates of interstate migration, for the period 1 July to 7 August.

**11** ABS population estimates are published in *Australian Demographic Statistics* (cat. no. 3101.0), produced quarterly, and in *Population by Age and Sex, Australian States and Territories* (cat. no. 3201.0) produced annually. ERPs for SLAs are published in *Regional Population Growth, Australia and New Zealand* (cat. no. 3218.0).

**12** The ABS also provides projections (based on different assumptions as to future fertility, mortality and migration) of the resident population of Australia, states and territories. These projections are published every two years in *Population Projections, Australia* (cat. no. 3222.0).

### DATA LIMITATIONS

**13** Census data are subject to a number of inaccuracies resulting from errors by respondents or mistakes in collection or processing. Whilst many of these are corrected by careful processing procedures, some still remain. The effect of the remaining errors is generally slight, although it may be more important for small groups in the population. The main kinds of error to keep in mind are:

- *Partial non-response*: In some cases where an answer is not provided to a question an answer is imputed (often from other information on the form). In other cases a 'Not stated' code is allocated.
- *Processing error*: While such errors can occur in any processing system, quality management is used continuously to improve the quality of processed data, and to identify and correct data of unacceptable quality.
- *Random adjustment*: Table cells containing small values are randomly adjusted or suppressed to avoid releasing information about particular individuals, families, or households. The effects of these adjustments are statistically insignificant.
- *Respondent error*: Because processing procedures cannot detect or repair all errors made by people in completing the forms, some remain in final data.
- *Undercount*: Although the Census aims to count each person, there are some people who are missed and others who are counted more than once. The data in this publication are not adjusted for the net undercount.

## EXPLANATORY NOTES *continued*

- DATA LIMITATIONS *continued* **14** Further information on data quality is provided progressively in *Census Update* and in *2001 Census Papers*.
- OVERSEAS VISITORS **15** Overseas visitors are defined differently for the 2001 Census. For the 1996 Census overseas visitors were defined as any person who stated they would be in Australia for less than 6 months. For the 2001 Census they are defined as any person who stated they would be in Australia for less than 12 months. Data for overseas visitors are restricted to age, sex and marital status.
- LABOUR FORCE STATISTICS **16** The labour force statistics collected from the Census are valuable in providing data for small groups of the population. They are not to be confused with the statistics from the monthly Labour Force Survey, which are only available at state, territory and capital city level.
- 17** Census figures differ from the survey figures because of differences in scope, questionnaire design and collection procedures. For more information refer to *Census Working Paper 99/2—1996 Census: Labour Force Status* and the *2001 Census Fact Sheet—Labour Force Status*.
- 18** Official monthly labour force statistics are published in *Labour Force, Australia* (cat. no. 6203.0), produced monthly.
- CALCULATIONS OF PROPORTIONS **19** When calculating the proportion of the population with a particular characteristic, 'Not stated' responses are included in the denominator. For example in table 4 the proportion of persons aged 15 years and over with qualification for each geographic area is calculated by dividing the number of persons who stated that they had a non-school qualification by the total population of the geographic area and expressing the result as a percentage. The 'Total population' includes the category 'Not stated'.
- 20** For census variables which include data for overseas visitors i.e. age, sex and marital status, 'Overseas visitors' are also included in the denominator.
- CALCULATION OF MEDIANS **21** A median is a measure of central tendency. It is a mid value which divides a population distribution into two, with half the observations falling below it and half above it. Unlike averages (means) medians are not usually skewed by extreme observations.
- 22** There are a number of issues to be aware of:
- The categories 'Not stated' and 'Not applicable' are not included in the calculation of medians.
  - The category 'Overseas visitor', is excluded in the calculation of all medians in this publication.
  - If a median falls into a category that has a text only label, then a value of '0' is used for that category. For this publication this is only relevant to the calculation of median income, as the income classification includes categories 'Nil income' and 'Negative income'.
  - When calculating a median on a classification containing ranges, the median may fall into a range which is open-ended. In this case, the median would be set to the number in the label. For example, in the calculation of median weekly individual income, if the median was to fall in the last range *\$1,500 or more*, then \$1,500 would be allocated as the median.

## EXPLANATORY NOTES *continued*

### CALCULATION OF MEDIANS

*continued*

- 'Median monthly housing loan repayment' and 'Median weekly rent' are based on the ranged variables HLRD01 and RNTD01 respectively. This is due to difficulties associated with the large number of small cells when using individual dollar values to perform these calculations. An adjustment has been made to HLRD01, with the range *\$1,500 and over* changed to *\$1,500–\$1,999* and an additional range *\$2,000 and over* added.

### SELECTED AVERAGES

- 23** Median monthly housing loan repayment is applicable to occupied private dwellings being purchased and includes dwellings being purchased under a rent/buy scheme.
- 24** Median weekly rent is applicable to occupied private dwellings being rented. It excludes dwellings being occupied rent free, Visitor only households and Non-classifiable households.
- 25** Median weekly individual income is applicable to persons aged 15 years and over.
- 26** Median weekly family income is applicable to families in occupied private dwellings. It excludes families where at least one family member aged 15 years and over did not state an income, and families where at least one family member aged 15 years and over was temporarily absent.
- 27** Median weekly household income is applicable to occupied private dwellings. It excludes households where at least one member aged 15 years and over did not state an income, and households where at least one member aged 15 years and over was temporarily absent.
- 28** Mean household size is applicable to occupied private dwellings. It is based on the number of persons usually resident in the dwelling. It includes partners, children, and co-tenants (in group households) who were temporarily absent on Census Night. A maximum of three temporary absentees can be counted in each household. It excludes Non-classifiable households.

### UNADJUSTED DOLLARS

- 29** The 1996 Census dollar values for Median weekly individual income, Median monthly loan repayments and Median weekly rent have not been adjusted into 2001 dollars.

### ABBREVIATIONS

A	Area
ABS	Australian Bureau of Statistics
ASGC	Australian Standard Geographical Classification
Bal	Balance
BCP	Basic Community Profile
C	City
CD	Collection District
ERP	estimated resident population
GIS	geographic information system
LGA	Local Government Area
no.	number
NSW	New South Wales
Pt	Part
SD	Statistical Division
SLA	Statistical Local Area
SSD	Statistical Subdivision

## APPENDIX CENSUS PRODUCTS AND SERVICES

### 2001 PRODUCTS AND SERVICES

A wide range of products and services are available from the 2001 Census of Population and Housing. Brief descriptions of these are included below. For more detailed information on the 2001 Census range of products and services, please refer to the *2001 Directory of Census Statistics* (cat. no. 2910.0).

Census products fall into two broad types: reference products and data products. Most of the reference products from the 2001 Census are available free of charge from the ABS web site.

### CENSUS REFERENCE PRODUCTS

#### *2001 Census Dictionary*

The *2001 Census Dictionary* (cat. no. 2901.0) is a comprehensive reference guide to the 2001 Census of Population and Housing. The Dictionary includes a complete listing of 2001 Census classifications. It describes new topics introduced for 2001 and highlights classification changes that have occurred since the 1996 Census. The Dictionary also explains the concepts relevant to census collection, processing and output of data.

#### *How Australia Takes a Census*

*How Australia Takes a Census* (cat. no. 2903.0) provides information about the history of the census, the planning process and the way in which the census is conducted.

#### *Geographic Classifications and Codes*

*Statistical Geography: Volume 1—Australian Standard Geographical Classification (ASGC) 2001 Census Edition* (cat. no. 1216.0) provides information about the names and codes of the standard geographic areas used in the 2001 Census. *Statistical Geography: Volume 2—Census Geographic Areas Australia 2001 Census Edition* (cat. no. 2905.0) and *Statistical Geography: Volume 3—Australian Standard Geographical Classification (ASGC) Urban Centres/Localities: 2001 Census Edition* (cat. no. 2909.0) provide information on additional geographic areas.

#### *2001 Census Statistical Local Area Maps*

These reference maps show the Statistical Local Areas (SLAs) from the 2001 Census. Each map shows the boundary of an SLA and the Collection District boundaries contained within.

#### *Digital Boundaries*

Census boundaries are made available electronically as *Digital Boundaries*. They include all of the Australian Standard Geographical Classification (ASGC), Urban Centres and Localities, and Census-specific areas.

### CENSUS DATA PRODUCTS

#### *Census Snapshots*

*Census Snapshots* are a new product designed to provide a summary overview for selected geographic areas and are available from the ABS web site, free of charge. *Census Snapshots* contain subsets of Community Profile data, including person counts, age and birthplace, presented in a narrative form for easy access by a wide audience. A *1901 Census Snapshot* for Australia is also available to celebrate the Centenary of Federation.

#### *Estimated Resident Population*

The Estimated Resident Population (ERP) is the official ABS population estimate. It is based on census usual residence counts, and is updated quarterly using births, deaths and migration data.

Two publications containing ERP data, based on 2001 Census figures are:

- *Australian Demographic Statistics — 2001 Census Edition*, cat. no. 3101.0
- *Regional Population Growth, Australia — 2001 Census Edition*, cat. no. 3218.0.

#### *Selected Characteristics*

*The Census of Population and Housing* suite of publications contains data and commentary on various person and dwelling characteristics from the 2001 Census at selected geographic levels. There are three series of publications in the suite with the following subtitles:

## APPENDIX CENSUS PRODUCTS AND SERVICES *continued*

### *Selected Characteristics continued*

- *Selected Social and Housing Characteristics, Australia 2001*, cat. no. 2015.0
- *Selected Social and Housing Characteristics for Statistical Local Areas 2001*, cat. nos 2015.1–8
- *Selected Characteristics for Urban Centres and Localities, Australia 2001*, cat. no. 2016.0
- *Selected Characteristics for Urban Centres and Localities 2001*, cat. nos 2016.1–7
- *Selected Education and Labour Force Characteristics, Australia 2001*, cat. no. 2017.0
- *Selected Education and Labour Force Characteristics for Statistical Local Areas 2001*, cat. nos 2017.1–8.

### *Community Profile Series*

The Community Profile Series provides detailed and comprehensive census characteristics of people, families and dwellings for small areas. This series is available for all standard census geographic areas, and is available in hardcopy and electronic formats.

The series comprises six Community Profiles:

- *Basic Community Profile* (cat. no. 2001.0) contains 33 tables of detailed data covering dwelling, household and family topics. This profile is available for all standard census geographic areas, Commonwealth and State Electoral Divisions, Postal Areas, and Suburbs, for the states/territories and Australia.
- *Indigenous Profile* (cat. no. 2002.0) contains 29 tables of key Census characteristics for Aboriginal and Torres Strait Islander people, for all ASGC areas from Statistical Local Area (SLA) level to whole of Australia, as well as Indigenous Areas and Aboriginal and Torres Strait Islander Commission (ATSIC) regions.
- *Time Series Community Profile* (cat. no. 2003.0) contains 22 tables comparing data from the 1991, 1996 and 2001 Censuses where the classifications are comparable. Data are presented on 2001 geographic boundaries.
- *Usual Residents Profile* (cat. no. 2004.0) contains 28 tables of data for persons usually resident in the selected area. This is the only community profile based on place of usual residence.
- *Expanded Community Profile* (cat. no. 2005.0) contains 49 tables available for SLAs and larger areas, comprising more detailed versions of some of the Basic Community Profile tables, plus additional tables.
- *Working Population Profile* (cat. no. 2006.0) contains 19 tables of labour force and related data on the characteristics of employed people.

### *Classification Counts*

*Classification Counts* (cat. nos 2022.0–8) provide frequency counts for 2001 Census variables in complete classificatory detail, for every state/territory and Capital City Statistical Division, cross-classified by sex where applicable.

### *CLIB2001*

*CLIB2001* is an electronic product provided free of charge to public libraries through the ABS Library Extension Program. The product contains a large volume of tabulated data and software that allows access, display and printing of the data. For 2001 this product will be available as both a CD-ROM and (limited access) Internet-based product. *CLIB2001* comprises the complete 2001 Census Community Profile Series and Classification Counts.

### *CDATA 2001*

*CDATA 2001* is a CD-ROM product which contains a large volume of tabulated census data, digital boundaries and base map data, with software to produce tables, maps and graphs of the data. The product is available at the Australia and state/territory levels.



## APPENDIX CENSUS PRODUCTS AND SERVICES *continued*

### *CDATA 2001 continued*

There are two *CDATA 2001* products available, offering different levels of functionality:

*CDATA 2001—Full Geographic Information System (GIS)*: This version is aimed at the expert GIS user who requires detailed spatial data analysis using Structured Query Language, geocoding and importation of 'client own' data.

*CDATA 2001—Quickbuild*: This version has been designed for GIS users with more basic spatial analysis requirements. It allows users to produce data reports, graphs and/or maps. The product is aimed at inexperienced or intermediate GIS users. *CDATA 2001—Quickbuild* users will also have the option to upgrade to *CDATA 2001—Full GIS* if so desired.

### *Social Atlas Series*

The *Social Atlas* (cat. nos 2030.0–8) publications feature colour maps of the key social, demographic and economic characteristics of each capital city. These will be released from November 2002.

### AUSTRALIA IN PROFILE—A REGIONAL ANALYSIS

*Australia in Profile—A Regional Analysis* (cat. no. 2032.0) provides commentary and data on a number of key social indicators from the 2001 Census, with the focus on regional distributions and comparisons.

### CONSULTANCY SERVICES

The following census specific services are available:

- *Customised Profiles Service* provides community profile data tailored to your needs, on a variety of media.
- *Customised Table Service* provides detailed cross-classified tables tailored to your needs on a variety of media.
- *Customised Geographic Data Reports Service* provides tabular geographic data which relate specifically to the census Geographic Areas and their characteristics (e.g. area).
- *Customised Mapping Service* provides both Customised Thematic Maps and Customised Reference Maps on request.



## GLOSSARY

General descriptions of terms and concepts used in this publication are provided below. Tables are also footnoted where applicable for additional clarity. Detailed definitions of classifications and concepts are available in the *2001 Census Dictionary* (cat. no. 2901.0).

<b>Couple family</b>	This is a family based on two persons who are in a registered or de facto marriage and who are usually resident in the same household. The family may include any number of dependents, non-dependents and/or other related individuals. As it is not necessary for a parent-child relationship to be formed, a couple family can consist of a couple without children.
<b>Family</b>	A family is defined by the ABS as two or more persons, one of whom is at least 15 years of age, who are related by blood, marriage (registered or de facto), adoption, step or fostering, and who are usually resident in the same household. The basis of a family is formed by identifying either a couple, parent-child or other blood relationship. Information on persons temporarily absent on Census Night is considered in family coding.
<b>Full-time/Part-time employment</b>	<p>This variable is based on the number of hours worked in all jobs held by employed people during the week before Census Night. It excludes any time off but includes any overtime or extra time worked:</p> <ul style="list-style-type: none"><li>■ Part-time workers: employed people who worked up to 34 hours</li><li>■ Full-time workers: employed people who worked 35 hours or more.</li></ul>
<b>Geographic areas</b>	<p>The tables in this publication are at the levels of Statistical Local Area, Statistical Subdivision and Statistical Division, as defined by the 2001 Census edition of the Australian Standard Geographical Classification (ASGC).</p> <p><i>Statistical Local Area (SLA)</i>: These areas consist of one or more Collection Districts and cover, in aggregate, the whole of Australia without gaps or overlaps.</p> <p><i>Statistical Subdivision (SSD)</i>: These areas consist of one or more SLAs and cover, in aggregate, the whole of Australia without gaps or overlaps.</p> <p><i>Statistical Division (SD)</i>: These areas consist of one or more SSDs and cover, in aggregate, the whole of Australia without gaps or overlaps. They do not cross state or territory boundaries. However, the Other Territories, Jervis Bay Territory and the Territories of Christmas Island and Cocos (Keeling) Islands together form one SD. Capital city SDs are predominantly urban in character and the boundaries are delineated to contain the anticipated urban development of the capital cities (and associated urban centres) for a period of at least 20 years.</p> <p>SDs outside the capital city are designed to be relatively homogeneous regions characterised by identifiable social and economic links between the inhabitants and the economic units in the region, under the unifying influence of one or more major towns or cities.</p> <p><i>State/territory (STE)</i>: States and territories consist of one or more SDs and are the largest type of spatial unit in the ASGC. The six Australian states and five territories which are part of geographic Australia and included in the 2001 ASGC are New South Wales, Victoria, Queensland, South Australia, Western Australia, Tasmania, Northern Territory, Australian Capital Territory, Jervis Bay Territory and the external Territories of Christmas Island and Cocos (Keeling) Islands. In the ASGC, Jervis Bay Territory, the Territory of Christmas Island and the Territory of Cocos (Keeling) Islands are combined to form Other Territories (OT).</p> <p>For this series of publications, data for Other Territories are published down to SSD level in 2017.0 (Australia), and down to SLA in 2017.1 (New South Wales) for Jervis Bay Territory and 2017.5 (Western Australia) for Christmas Island and Cocos (Keeling) Islands.</p>

## GLOSSARY *continued*

<b>Geographic areas</b> <i>continued</i>	More information about definitions, and lists of codes and names of the geographic areas can be found in <i>Statistical Geography Volume 1—Australian Standard Geographical Classification (ASGC) 2001</i> (cat. no. 1216.0).
<b>Household</b>	<p>A household is defined as a group of two or more related or unrelated people who usually reside in the same dwelling, who regard themselves as a household, and who make common provision for food or other essentials for living; or a person living in a dwelling who makes provision for his/her own food and other essentials for living, without combining with any other person.</p> <p>Under this definition, in a group house where occupants share the dwelling, each occupant who usually supplies his/her own food should be counted as a separate household and issued with a separate Household Form. In practice, however, most such households usually only complete one form.</p>
<b>Household income</b>	<p>Household income is the sum of the individual incomes of each resident present in the household on Census Night. If any resident aged 15 years or over is temporarily absent, or does not state their income, then household income is not derived for that household.</p> <p>Although visitors' incomes are excluded in the calculation of household income, household income is still calculated for households that comprise only visitors, in order to collect data on household incomes in holiday resorts.</p>
<b>Income</b>	<p>People aged 15 years and over are asked to indicate their usual gross weekly income by selecting an income range on the census form. There are 16 options ranging from 'Negative income', 'Nil income' through to '\$1,500 or more per week'. For example, a person with a gross weekly income of \$650 per week would tick the range '\$600–\$699 per week'. Gross weekly income is the income before tax, superannuation, health insurance, or other deductions are made. Gross income includes: family allowance, parenting payment, pensions, unemployment benefits, student allowances, maintenance (child support), superannuation, wages, salary, overtime, dividends, rents received, interest received, business or farm income (less operation expenses) and worker's compensation received.</p>
<b>Industry (of employment)</b>	This variable describes the industries in which employed people (aged 15 years and over) work, and is coded to the <i>Australian and New Zealand Standard Industrial Classification (ANZSIC), 1993</i> (cat. no. 1292.0).
<b>Labour force</b>	The labour force is made up of employed and unemployed people aged 15 years and over.
<b>Labour force status</b>	<p>Labour force status identifies whether a person aged 15 years or over is employed, unemployed or not in the labour force.</p> <p><i>Employed</i> — includes those people who, during the week prior to Census Night, work for payment or profit; have a job from which they are on leave or otherwise temporarily absent; are on strike or stood down temporarily; or work as unpaid helpers in a family business.</p> <p><i>Unemployed</i> — includes people who, during the week prior to Census Night, do not have a job but are actively looking for work (either full-time or part-time) and are available to start work.</p> <p><i>Not in the labour force</i> — includes people aged 15 years and over who are not employed or unemployed as defined above. This includes people who are retired, pensioners and people engaged solely in home duties.</p>
<b>Non-School Qualification: Field of Study</b>	This variable describes the field of study of the highest completed non-school qualification.

## GLOSSARY *continued*

- Non-School Qualification:  
Field of Study *continued*** The full classification for levels of education and fields of education, together with an explanation of the conceptual basis of the classification, can be found in the publication *Australian Standard Classification of Education (ASCED)* (cat. no. 1272.0).
- Non-School Qualification:  
Level of Education** This variable describes the level of education of the highest completed non-school qualification (e.g. bachelor degree, diploma).  
The full classification for levels of education and fields of education, together with an explanation of the conceptual basis of the classification, can be found in the publication *Australian Standard Classification of Education (ASCED)* (cat. no. 1272.0).
- Occupation** This variable describes the main job held by employed people (aged 15 years and over) during the week prior to Census Night, and is coded using the *ASCO — Australian Standard Classification of Occupations, Second Edition, 1996* (cat. no. 1220.0).
- One parent family** A one parent family consists of a lone parent with at least one child (regardless of age) who is usually resident in the household. The family may also include any number of other related individuals.
- Unemployment rate** The unemployment rate is the number of unemployed people expressed as a percentage of the labour force.



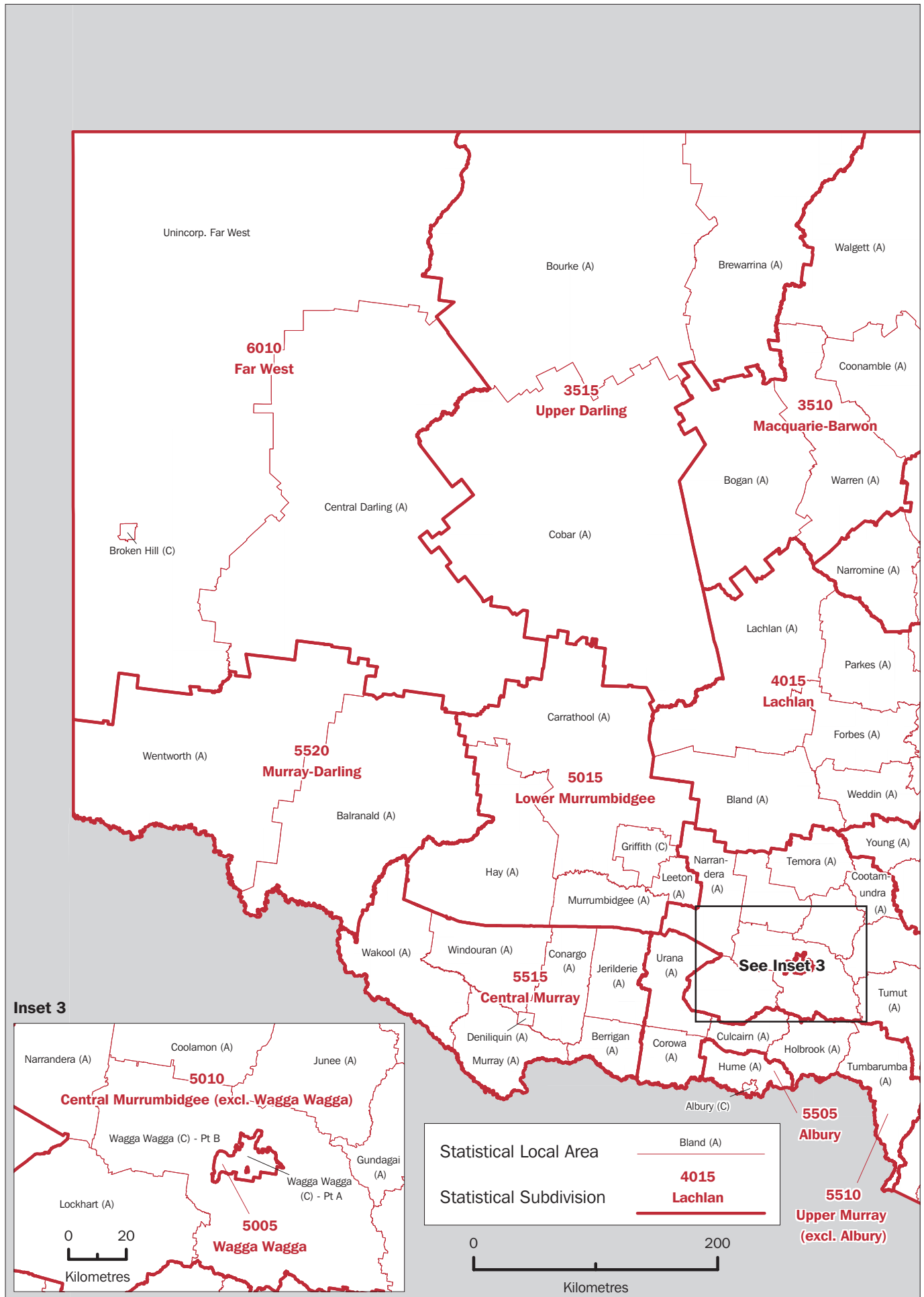

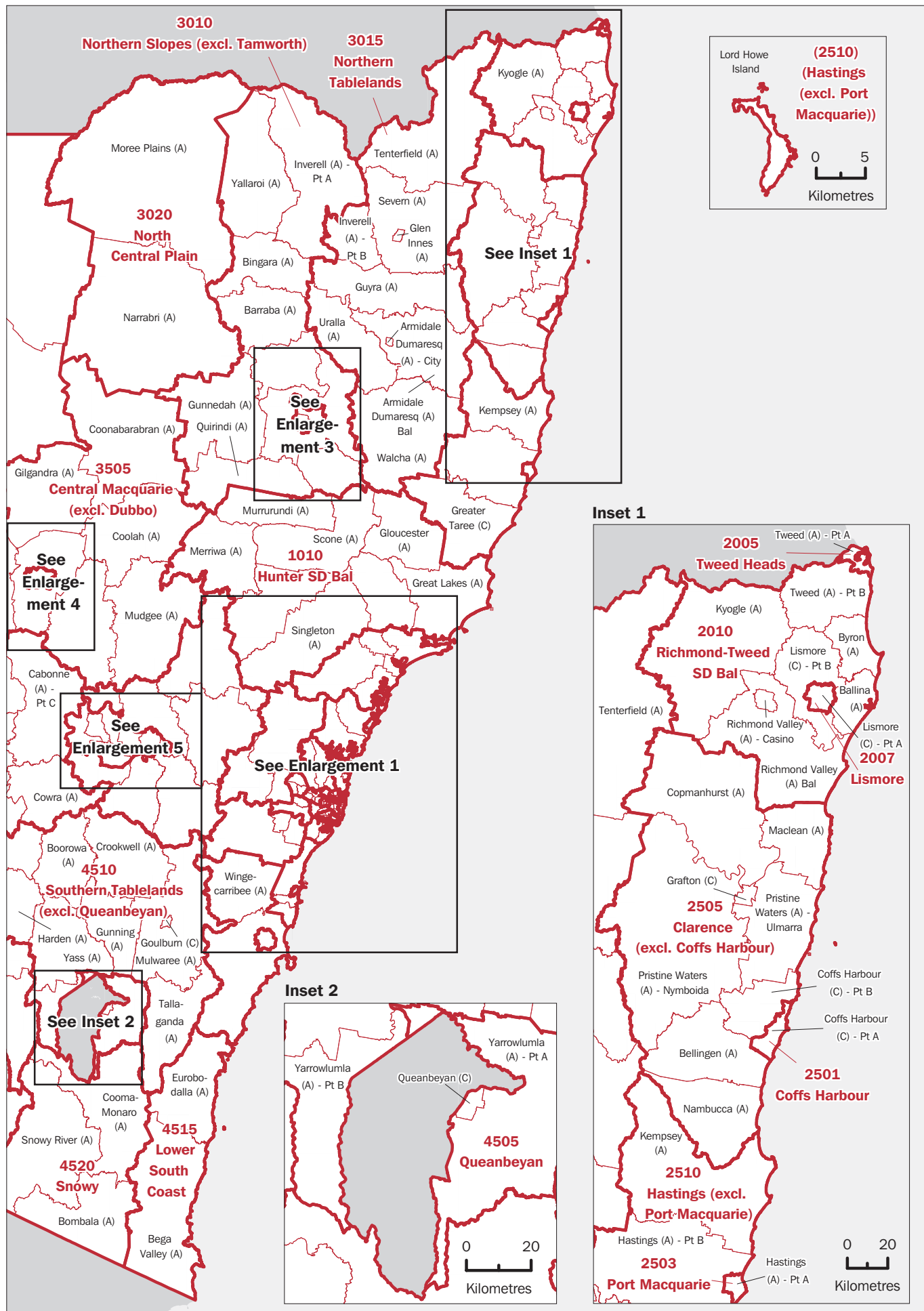

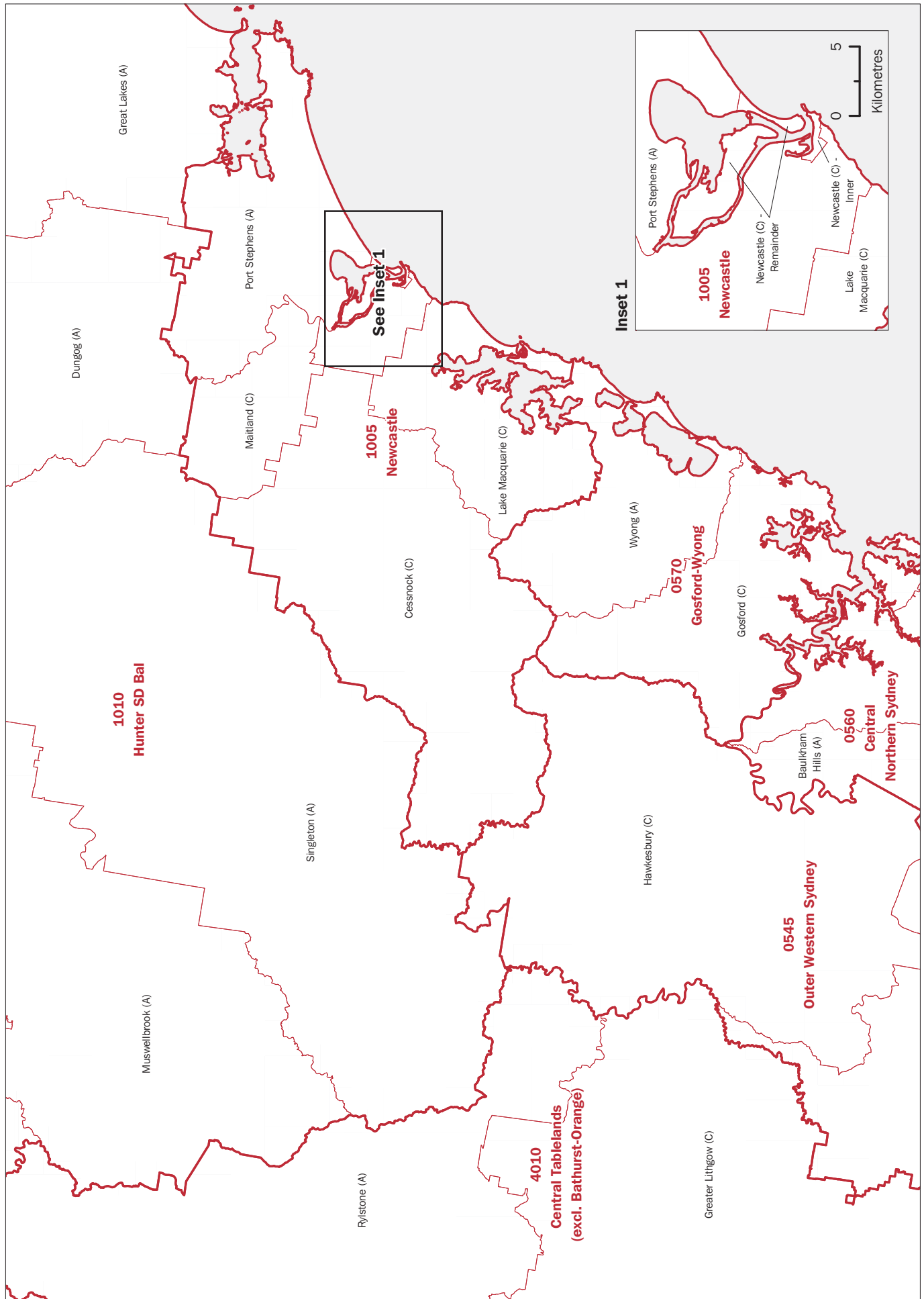

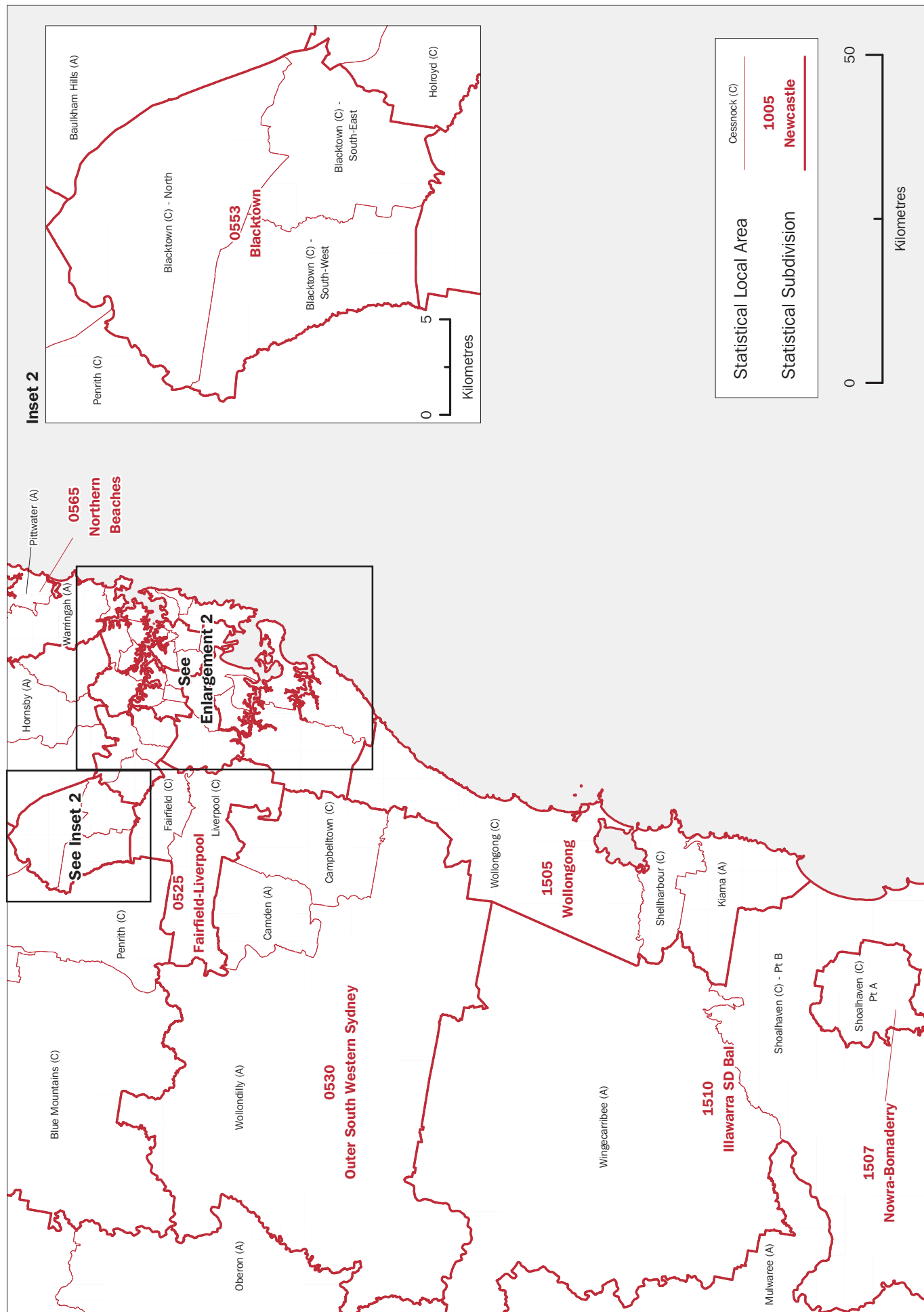



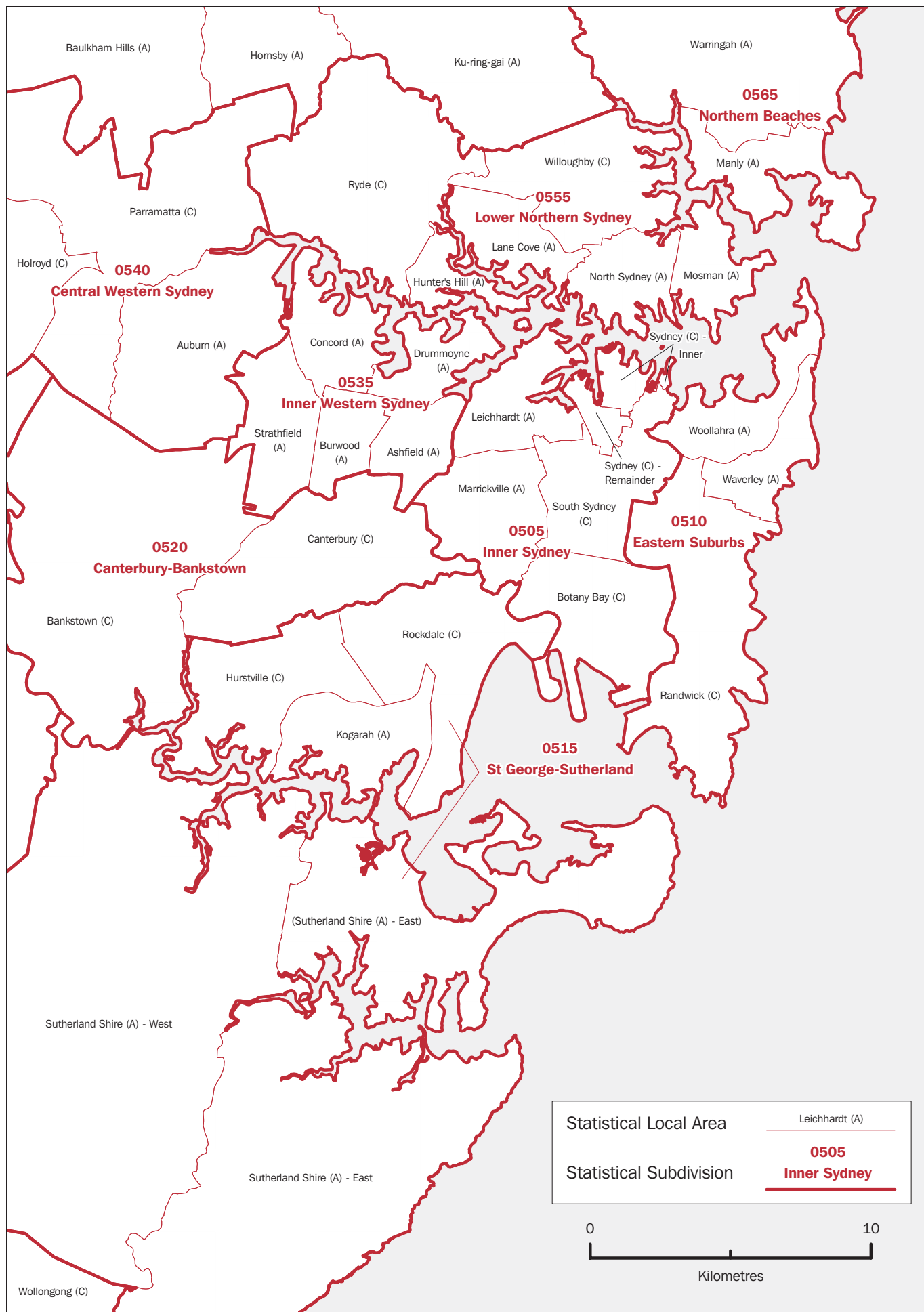

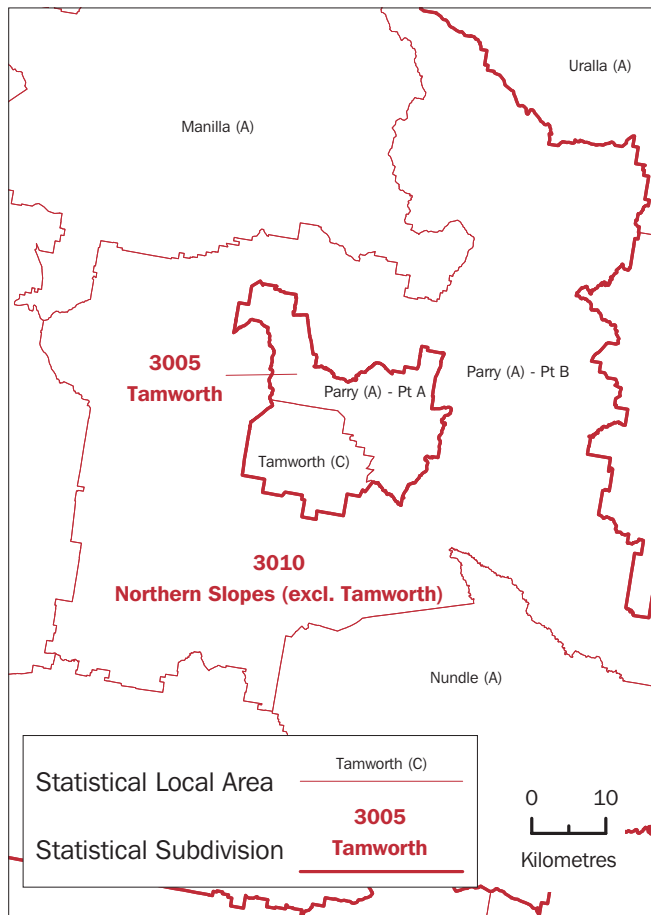

**Enlargement 3**

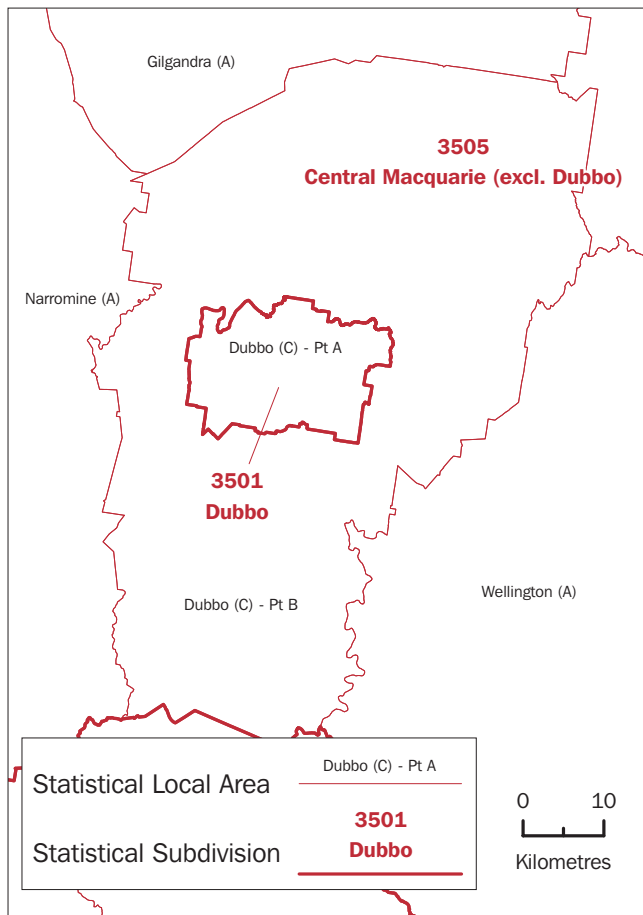

**Enlargement 4**

**Enlargement 5**

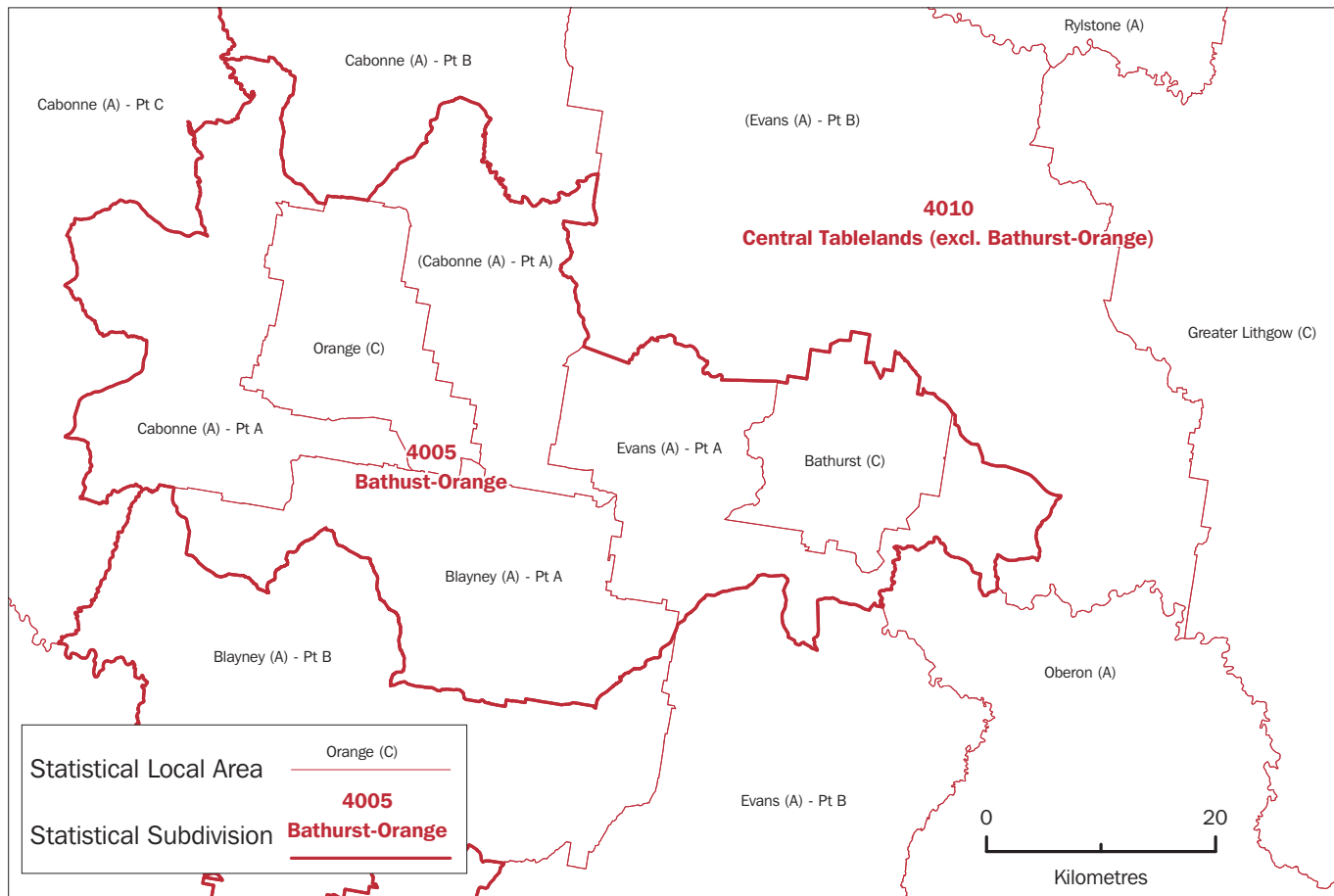

JERVIS BAY TERRITORY, Statistical local area—2001 edition

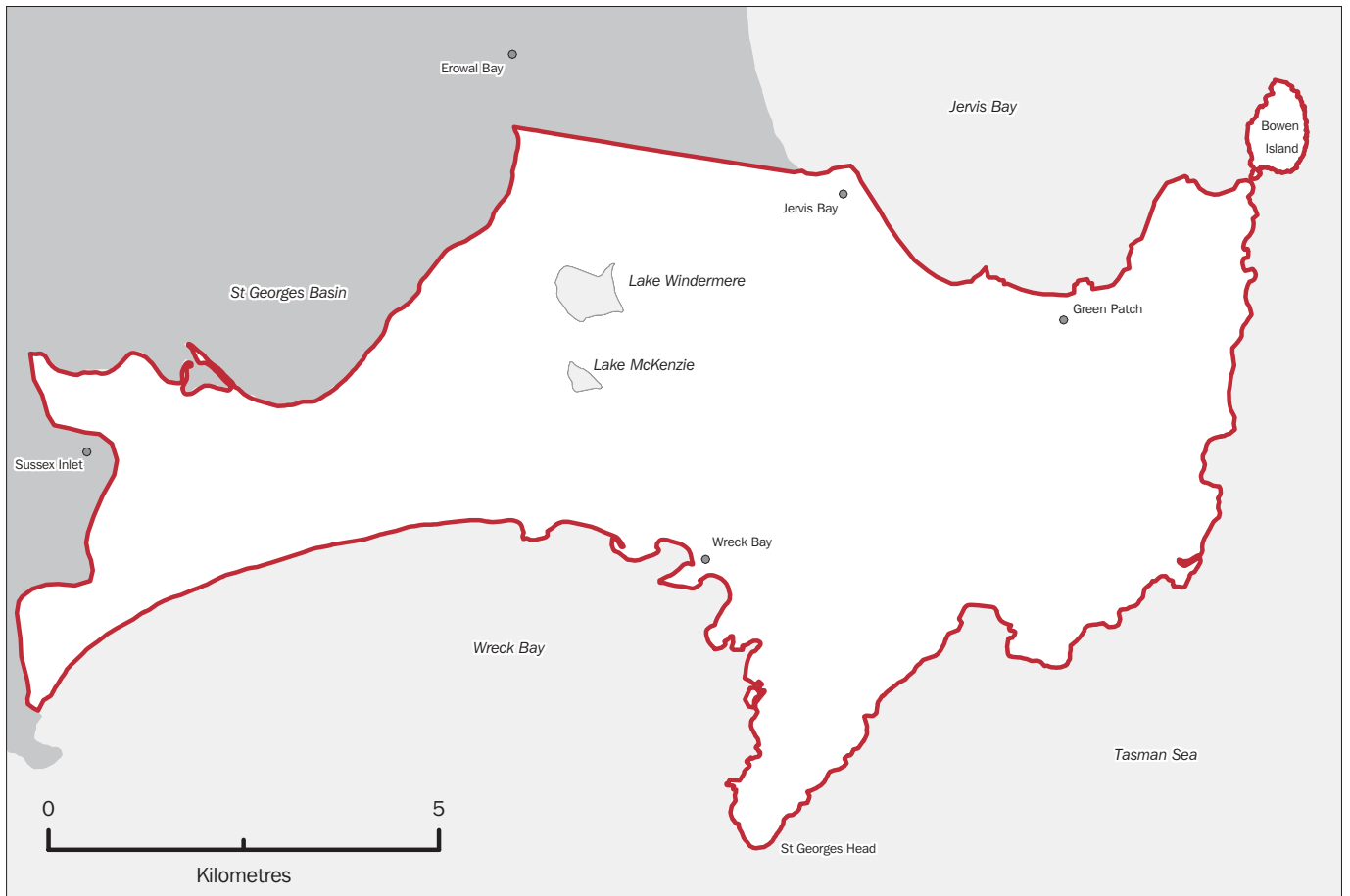



## FOR MORE INFORMATION . . .

- INTERNET* **www.abs.gov.au** the ABS web site is the best place to start for access to summary data from our latest publications, information about the ABS, advice about upcoming releases, our catalogue, and Australia Now—a statistical profile.
- LIBRARY* A range of ABS publications is available from public and tertiary libraries Australia-wide. Contact your nearest library to determine whether it has the ABS statistics you require, or visit our web site for a list of libraries.
- CPI INFOLINE* For current and historical Consumer Price Index data, call 1902 981 074 (call cost 77c per minute).
- DIAL-A-STATISTIC* For the latest figures for National Accounts, Balance of Payments, Labour Force, Average Weekly Earnings, Estimated Resident Population and the Consumer Price Index call 1900 986 400 (call cost 77c per minute).

## INFORMATION SERVICE

Data that is already published and can be provided within five minutes is free of charge. Our information consultants can also help you to access the full range of ABS information—ABS user-pays services can be tailored to your needs, time frame and budget. Publications may be purchased. Specialists are on hand to help you with analytical or methodological advice.

- PHONE* 1300 135 070
- EMAIL* [client.services@abs.gov.au](mailto:client.services@abs.gov.au)
- FAX* 1300 135 211
- POST* Client Services, ABS, GPO Box 796, Sydney NSW 1041

## WHY NOT SUBSCRIBE?

ABS subscription services provide regular, convenient and prompt deliveries of ABS publications and products as they are released. Email delivery of monthly and quarterly publications is available.

- PHONE* 1300 366 323
- EMAIL* [subscriptions@abs.gov.au](mailto:subscriptions@abs.gov.au)
- FAX* 03 9615 7848
- POST* Subscription Services, ABS, GPO Box 2796Y, Melbourne Vic 3001



2201710001013

ISBN 0 642 47806 6

Recommended retail price \$37.00  
© Commonwealth of Australia 2003  
Produced by the  
Australian Bureau of Statistics