

NEW SOUTH WALES
STATISTICAL REGISTER

FOR

1954-1955



Part IV
Population and Vital Statistics



S. R. CARVER
Government Statistician



Published by Authority of
THE GOVERNMENT OF NEW SOUTH WALES

Wholly set up and printed in Australia by

V. C. N. BLIGHT, ACTING GOVERNMENT PRINTER, SYDNEY, NEW SOUTH WALES, AUSTRALIA

1958.

[2s.]

Bureau of Statistics and Economics.

SYDNEY, NEW SOUTH WALES.

Publications:

Official Year Book of New South Wales.

VOLUME: CLOTH, 12s. 6d.; PAPER, 7s. 6d.; EACH SEPARATE PART, 1s. 6d.

No. 55—1957.

(Volume published.)

PART.

- I. GEOGRAPHY, HISTORY, GOVERNMENT.
- II. POPULATION AND VITAL STATISTICS.
- III. FOOD, PRICES, EMPLOYMENT, PRODUCTION.
- IV. TRADE, TRANSPORT AND COMMUNICATION.
- V. FINANCE AND LOCAL GOVERNMENT.
- VI. SOCIAL CONDITION.
- VII. FACTORIES AND MINES.
- VIII. RURAL INDUSTRIES AND SETTLEMENT.

No. 56—1958.

(Parts published.)

PART.

- I. GEOGRAPHY, HISTORY, GOVERNMENT.
- II. POPULATION AND VITAL STATISTICS.
- III. FOOD, PRICES, EMPLOYMENT, PRODUCTION.

Statistical Register of New South Wales.

VOLUME: CLOTH, 17s.; PAPER, 10s.; PARTS, up to 100 pages, 1s 6d.; over 100 pages, 2s.

1953-54.

(Parts published.)

PART.

- I. RURAL INDUSTRIES AND SETTLEMENT, AND METEOROLOGY.
- II. FINANCE.
- III. FACTORIES.
- IV. LOCAL GOVERNMENT.
- V. SOCIAL CONDITION.
- VI. MINING.

1954-55.

(Parts published.)

PART.

- I. FINANCE.
- II. FACTORIES.
- III. RURAL INDUSTRIES AND SETTLEMENT, AND METEOROLOGY.
- IV. POPULATION AND VITAL STATISTICS.

Pocket Year Book of New South Wales—9d.

Statistical Bulletin—Quarterly—1s. 6d. per copy; 6s. per annum (posted).

Monthly Summary of Business Statistics—Free.

PART IV

POPULATION
AND
VITAL STATISTICS



Wholly set up and printed in Australia by

V. C. N. BLIGHT, ACTING GOVERNMENT PRINTER, SYDNEY, NEW SOUTH WALES

1958.

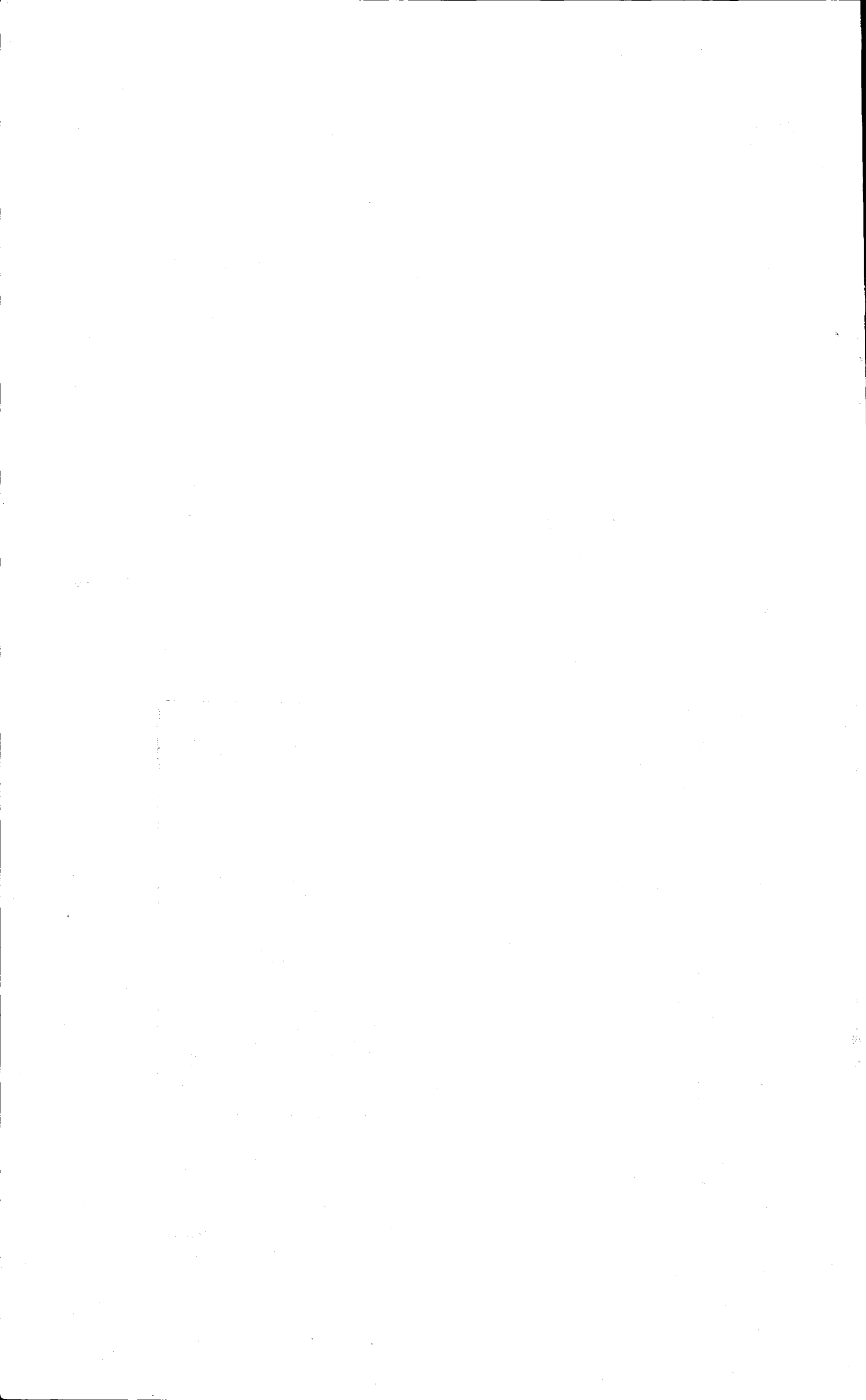

PART IV.—POPULATION AND VITAL STATISTICS.

Section I.—POPULATION.

(See also Section III, for Statistics of Regions and Statistical Summary, 1788 to 1956.)

Table No.	Population.	Page.
1.	Population of New South Wales at each Census, 1828 to 1954	314
2.	Estimated Population of New South Wales, 1946 to 1956	314
3.	Mean Population of New South Wales, 1946 to 1956	314
4.	Population and Elements of Increase, New South Wales, Quarterly and Annual, 1950 to 1956	315
5.	Estimated Age Distribution of Population, New South Wales, 30th June, 1955	316
6.	Estimated Age Distribution of Population, New South Wales, 30th June, 1956	317
7.	Population of Metropolis at each Census, 1861 to 1954	318
8.	Estimated Population of Metropolis, 1947 to 1956	318
9.	Elements of Increase in Population, Metropolis, 1948 to 1956	318
10.	Age Distribution of Population, Metropolis, 30th June, 1954	318
11.	Population of Statistical Divisions of New South Wales at each Census, 1921 to 1954	319
12.	Estimated Population of Statistical Divisions of New South Wales, 1950 to 1956	319
13.	Elements of Increase in Population of Statistical Divisions, 1st July, 1947 to 30th June, 1954	319
14.	Estimated Population of Municipalities and Shires, 1955 and 1956	320
15.	Area, Population, Density, Dwellings and Situation of Municipalities, 1954	322
16.	Area, Population, Density, Dwellings and Situation of Shires, 1954	324
Migration.		
17.	Interstate and Oversea Migration, Quarterly and Annual, 1946 to 1956	326
18.	Oversea Migration by Intention of Movement, 1951 to 1956	328
19.	Net Oversea Immigration by Nationality, July, 1948, to 1956	328
20.	Nationality of Oversea Migrants by Intention of Movement, 1955	329
21.	Nationality of Oversea Migrants by Intention of Movement, 1956	330
22.	Age of Oversea Migrants by Intention of Movement, 1955... ..	331
23.	Age of Oversea Migrants: by Conjugal Condition, 1956	332
24.	Oversea Migration—Country of Last Permanent Residence of Arrivals or Intended Future Permanent Residence of Departures, 1955	333
25.	Oversea Migration—Country of Last Permanent Residence of Arrivals or Intended Future Permanent Residence of Departures, 1956	333
26.	Country of Embarkation or Disembarkation of Oversea Migrants, 1955	334
27.	Country of Embarkation or Disembarkation of Oversea Migrants, 1956	334
28.	Racial Origin of Oversea Migrants by Intention of Movement, 1955	335
29.	Racial Origin of Oversea Migrants by Intention of Movement, 1956	335
Naturalization.		
30.	Certificates of Naturalization issued to Residents of N.S.W. — Previous Nationality of Recipients, 1952 to 1956	336

Section II.—VITAL STATISTICS.

(See also Section III, for Statistics of Regions and Statistical Summary, 1881-1956.)

General.

1.	Marriages—Summary of Number and Rate ; Conjugal Condition ; Minors Married, New South Wales and Metropolis, 1945 to 1955	337
2.	Live Births—Summary of Number and Rate ; Nuptiality ; Masculinity, New South Wales and Metropolis, 1945 to 1955	337
3.	Stillbirths—Summary of Number and Rate ; Nuptiality ; Masculinity, New South Wales and Metropolis, 1945 to 1955	338
4.	Deaths—Summary of Number and Rate ; Masculinity ; Deaths of Infants, New South Wales and Metropolis, 1945 to 1955	338
5.	Marriages, Live Births, Deaths, Deaths under One Year and Stillbirths—Number in each Division of New South Wales, 1953	339
6.	Marriages, Live Births, Deaths, Deaths under One Year and Stillbirths—Rates for each Division of New South Wales, 1953	339
7.	Marriages, Live Births, Deaths, Deaths under One Year and Stillbirths—Number in each Division of New South Wales, 1954	340
8.	Marriages, Live Births, Deaths, Deaths under One Year and Stillbirths—Rates for each Division of New South Wales, 1954	340
9.	Marriages, Live Births, Stillbirths, Deaths and Deaths under One Year —Number in each Municipality and Shire, 1953	341
10.	Marriages, Live Births, Stillbirths, Deaths and Death under One Year—Number in each Municipality and Shire, 1954	353

Section II.—VITAL STATISTICS—continued.

Table No.	Marriages.	Page.
11.	Marriages Registered in each Month, Divisions of New South Wales, 1953	365
12.	Marriages Registered in each Month, Divisions of New South Wales, 1954	365
13.	Marriages by Denomination of Marriage Ceremony, New South Wales, 1953	365
14.	Marriages by Denomination of Marriage Ceremony, New South Wales, 1954	366
15.	Marriages by Conjugal Condition of Contracting Parties, Metropolis and Remainder of State, 1953 ...	366
16.	Marriages by Conjugal Condition of Contracting Parties, Metropolis and Remainder of State, 1954 ...	366
17.	Marriages by Age and Conjugal Condition of Contracting Parties, New South Wales, 1953	367
18.	Marriages by Age and Conjugal Condition of Contracting Parties, New South Wales, 1954	368
19.	Marriages by Relative Ages of Bridegrooms and Brides, New South Wales, 1953	369
20.	Marriages by Relative Ages of Bridegrooms and Brides, New South Wales, 1954	370
Divorces.		
(See also Part VIII. "Social Condition")		
21.	Divorces and Nullities of Marriage Made Absolute, and Judicial Separations, New South Wales, 1946 to 1956	371
22.	Divorce Decrees Made Absolute, by Duration of Marriage and Issue, New South Wales, 1953 and 1954	371
23.	Divorce Decrees Made Absolute, by Ages of Husband and Wife at Time of Divorce, New South Wales, 1953	372
24.	Divorce Decrees Made Absolute, by Ages of Husband and Wife at Time of Divorce, New South Wales, 1954	373
Births.		
25.	Summary of Confinements, Live Births and Stillbirths, New South Wales, 1953	374
26.	Live Births Registered in each Month, Divisions of New South Wales, 1953	374
27.	Summary of Confinements, Live Births and Stillbirths, New South Wales, 1954	375
28.	Live Births Registered in each Month, Divisions of New South Wales, 1954	375
29.	Confinements and Births by Age of Mother, New South Wales, 1953	376
30.	Confinements and Births by Age of Mother, New South Wales, 1954	377
31.	Nuptial Confinements Resulting in a Live Birth by Age of Mother and Previous Issue, New South Wales, 1953... ..	378
32.	Nuptial First Live Births by Interval since Marriage, New South Wales, 1953	378
33.	Nuptial Confinements Resulting in a Live Birth by Age of Mother and Previous Issue, New South Wales, 1954	379
34.	Nuptial First Live Births by Interval since Marriage, New South Wales, 1954	379
35.	Nuptial First Live Births by Age of Mother and Interval since Marriage, New South Wales, 1953	380
36.	Nuptial First Live Births by Age of Mother and Interval since Marriage, New South Wales, 1954	381
37.	Single Live Births by Relative Ages of Parents, New South Wales, 1953	382
38.	Single Live Births by Relative Ages of Parents, New South Wales, 1954	384
39.	Plural Births (with at least one Liveborn Child) by Relative Ages of Parents, New South Wales, 1953	386
40.	Plural Births (with at least one Liveborn Child) by Relative Ages of Parents, New South Wales, 1954	388
41.	Plural Births, Cases and Children, New South Wales, 1945 to 1955	390
42.	Plural Births, Cases and Children, Metropolis and Remainder of State, 1953	390
43.	Plural Births, Cases and Children, Metropolis and Remainder of State, 1954	390
44.	Plural Nuptial First Live Births by Age of Mother and Interval since Marriage, New South Wales, 1953	391
45.	Plural Nuptial First Live Births by Age of Mother and Interval since Marriage, New South Wales, 1954	391
46.	Single Stillbirths by Relative Ages of Parents, New South Wales, 1953	392
47.	Single Stillbirths by Relative Ages of Parents, New South Wales, 1954	393
48.	Plural Stillbirths (all children stillborn) by Relative Ages of Parents, New South Wales, 1953 and 1954	394
49.	Nuptial First Stillbirths (cases where there was no previous issue born living) by Interval since Marriage, New South Wales, 1953 and 1954	394
Deaths.		
50.	Deaths Registered in each Month, Divisions of New South Wales, 1953	395
51.	Deaths Registered in each Month, Divisions of New South Wales, 1954	396
52.	Deaths by Single Ages, Metropolis and New South Wales, 1953	397
53.	Deaths by Single Ages, Metropolis and New South Wales, 1954	398
54.	Principal Causes of Death, Numbers and Rates, New South Wales, 1953	399
55.	Principal Causes of Infant Deaths, Numbers and Rates, Metropolis and State, 1953	399
56.	Principal Causes of Death, Numbers and Rates, New South Wales, 1954	400
57.	Principal Causes of Infant Deaths, Numbers and Rates, Metropolis and State, 1954	400
58.	Causes of Death, New South Wales, 1952 to 1955	401
59.	Causes of Death (Abbreviated), by Months, New South Wales, 1953	407
60.	Causes of Death (Abbreviated), by Months, New South Wales, 1954	408
61.	Causes of Death (Abbreviated), by Months, Metropolis, 1953	409
62.	Causes of Death (Abbreviated), by Months, Metropolis, 1954	410
63.	Causes of Death by Age Groups, New South Wales, 1953	411
64.	Causes of Death by Age Groups, New South Wales, 1954	430
65.	Causes of Death by Age Groups, Metropolis, 1953	449
66.	Causes of Death by Age Groups, Metropolis, 1954	467
Deaths from Malignant Neoplasms—		
67.	Females by Site of Disease, Conjugal Condition and Issue, 1953	485
68.	Females by Site of Disease, Conjugal Condition and Issue, 1954	486
69.	Males by Occupations and Age Groups, 1953 and 1954... ..	487
Deaths in Childbirth—		
70.	Cause of Death by Age at Death and Conjugal Condition, New South Wales, 1953	487
71.	Cause of Death by Age at Death and Conjugal Condition, New South Wales, 1954	488
72.	Married Women by Age at, and Duration of Marriage, New South Wales, 1953	488
73.	Married Women by Age at, and Duration of Marriage, New South Wales, 1954	489
74.	Married Women by Age at Death and Previous Issue, New South Wales, 1953	489
75.	Married Women by Age at Death and Previous Issue, New South Wales, 1954	490
76.	Married Women by Duration of Marriage and Previous Issue, New South Wales, 1953 and 1954	490
77.	Cause of Death by Age at Death and Conjugal Condition, Metropolis, 1953 and 1954	491
78.	Married Women by Age at, and Duration of Marriage, Metropolis, 1953	491
79.	Married Women by Age at, and Duration of Marriage, Metropolis, 1954	492
80.	Married Women by Age at Death and Previous Issue, Metropolis, 1953	492
81.	Married Women by Age at Death and Previous Issue, Metropolis, 1954	492
82.	Married Women by Duration of Marriage and Previous Issue, Metropolis, 1953	493
83.	Married Women by Duration of Marriage and Previous Issue, Metropolis, 1954	493

Section II.—VITAL STATISTICS—*continued.*

		Deaths—<i>continued.</i>	Page.
Table			
No.	Deaths of Children Under One Year of Age—		
84.	Summary of Nuptial and Ex-nuptial Children, New South Wales, 1945 to 1955	493	
85.	Causes of Death (Abbreviated) by Months, New South Wales, 1953	494	
86.	Causes of Death (Abbreviated) by Months, New South Wales, 1954	495	
87.	Causes of Death (Abbreviated) by Months, Metropolis, 1953... ..	496	
88.	Causes of Death (Abbreviated) by Months, Metropolis, 1954... ..	497	
89.	Causes of Death by Age Groups, New South Wales, 1953	498	
90.	Causes of Death by Age Groups, New South Wales, 1954	506	
91.	Causes of Death by Age Groups, Metropolis, 1953	512	
92.	Causes of Death by Age Groups, Metropolis, 1954	517	
93.	Nuptial and Ex-nuptial by Age Groups and Months, New South Wales, 1953 and 1954	521	
94.	Nuptial and Ex-nuptial by Age Groups and Months, Metropolis, 1953 and 1954	522	
95.	Deaths of Nuptial and Ex-nuptial Children under 5 Years of Age by Age Groups, Metropolis and New South Wales, 1953	523	
96.	Deaths of Nuptial and Ex-nuptial Children under 5 Years of Age, by Age Groups, Metropolis and New South Wales, 1954	524	
97.	Causes of Death of Ex-nuptial Children under 5 Years of Age, by Age Groups, New South Wales, 1953	525	
98.	Causes of Death of Ex-nuptial Children under 5 Years of Age, by Age Groups, New South Wales, 1954	527	

Section III.—REGIONAL STATISTICS AND STATISTICAL SUMMARY.

Regional Statistics.

1.	Population and Density of New South Wales by Regions, 30th June, 1954, and Elements of Increase, 1947 to 1954	529
2.	Estimated Population of New South Wales by Regions, 1950 to 1956	529
3.	Marriages, Births and Deaths—Number and Rate for each Region of New South Wales, 1953	530
4.	Marriages, Births and Deaths—Number and Rate for each Region of New South Wales, 1954	530

Statistical Summary.

5.	Estimated Population at 31st December, New South Wales, 1788 to 1956	531
6.	Masculinity and Elements of Increase in Population, New South Wales, 1881 to 1956	532
7.	Mean Population, Calendar and Financial Years, New South Wales, 1901 to 1956	533
8.	Live Births, Deaths and Marriages, Numbers and Rates, New South Wales, 1881 to 1956	534

EXPLANATORY NOTES.

1. Boundaries of Metropolis.—Boundaries of the Metropolis have been changed by the addition of the following local government areas :—

- (a) From the date of the 1911 Census—
Shire of Ku-ring-gai (incorporated as a municipality in 1927).
- (b) From 1st January, 1929—
Municipalities of Auburn, Bankstown, Granville, Lidcombe and Parramatta.
- (c) From 1st January, 1933—
Municipalities of Dundas, Ermington and Rydalmere, and Holroyd (Pitt and Merrylands Wards only).
- (d) From 1st January, 1954—
The Guildford and Wentworth Wards of Holroyd Municipality, Fairfield Municipality, the Shires of Sutherland and Warringah, part of Liverpool Municipality and part of the Shires of Baulkham Hills, Blacktown and Hornsby (see following descriptions) :—
 - (i) That part of Liverpool Municipality north and east of a line commencing at the junction of Hume Highway and Campbelltown Road (Cross Roads), and following Hume Highway, Bringelly Road and Old Cowpasture Road to the northern boundary of the Municipality.
 - (ii) That part of Baulkham Hills Shire south and east of a line commencing at the junction of Old Windsor Road and Seven Hills Road, Seven Hills, and following Seven Hills Road, Chapel Lane, New Windsor Road, Gladstone Road, Victoria Road, Carrington Road, Showground Road, Castle Lane, Castle Street, and Old Northern Road to the shire boundary at Rogan's Hill.
 - (iii) That part of Blacktown Shire east of a line commencing at the junction of Chandos Road and Eastern Creek on the southern boundary of the Shire, and following Eastern Creek, Breakfast Creek and Sunny Holt Road to the north-eastern boundary of the Shire on Old Windsor Road, Parklea.
 - (iv) That part of Hornsby Shire south and east of a line commencing at the junction of Castle Hill Road and New Line Road, West Pennant Hills and following New Line Road, Gumnut Road, a prolongation of Boundary Road, Boundary Road, Thornleigh Gully Creek, Fish Pond Creek, Berowra Creek, Berowra Ferry Road, the Great Northern Railway, a line drawn south-easterly from the 21 mile peg (between Berowra and Mount Ku-ring-gai) to the head of Apple Tree Bay, Apple Tree Bay and Cowan Water to the eastern boundary of the Shire at Bobbin Head.

In Section I—Population, unless otherwise stated, the word "Metropolis" refers to the City of Sydney and suburbs as delimited for statistical purposes from 1st January, 1954. In Section II—Vital Statistics, "Metropolis" refers to the City of Sydney and suburbs as delimited at the time, unless otherwise stated.

2. Newcastle Urban Area.—From 1st January, 1954, a "Newcastle Urban Area" was defined for statistical purposes. This area includes the City of Newcastle, and that part of Lake Macquarie Shire east and north of Lake Macquarie, bounded on the west by Cockle Creek, Cocked Hat Creek, West Wallsend Road and Minmi-Young Wallsend Road.

3. Aborigines.—Full-blood aborigines have been excluded from all population statistics and have been excluded from statistics of births and deaths since 1st January, 1933.

4. Population and Migration Statistics.—

- (a) *Migratory Population.*—Shipping population and other migratory population are not included in any subdivisions of the State.
- (b) *Defence Personnel.*—
Sept., 1939 to June, 1947.—Australian defence personnel, irrespective of their location, are included in the population of the State in which they enlisted; statistics of migration relate to civilians only. Deaths of members of the Defence Forces overseas were taken into account in the population statistics when authentically recorded.
From July, 1947.—Movements of Australian troops are included in migration statistics and are shown in the temporary migration figures irrespective of the length of their stay overseas. Temporary migration otherwise refers to persons intending residence of less than one year, in Australia in the case of arrivals, and abroad in the case of departures.
- (c) *Interstate Migration.*—In view of the uncertainty of war-time records, from 1st July, 1943 to 30th June, 1947, recorded interstate arrivals and departures were disregarded for purposes of population estimates. It was assumed that interstate net migration was nil or negligible.
- (d) *Overseas Migration.*—Overseas migrants are classified on two bases :—
 - (i) Movement through the Ports of New South Wales. The figures represent the movement by sea and air through the Ports of New South Wales, irrespective of the State of residence or intended residence.
 - (ii) Movement of Residents or Intending Residents of New South Wales. The figures represent the movement of residents or intending residents of New South Wales, irrespective of the Australian port of arrival or departure.

5. Vital Statistics by Subdivisions of State.—Since the beginning of 1927, births for any subdivision of the State have been tabulated according to the usual residence of the mother and deaths for any subdivision according to the usual residence of the deceased; in cases where the usual residence is outside the State, the birth or death is included in the subdivision in which it occurred. Figures, on this basis, for any municipality, shire or division cannot be compared with those for years prior to 1927, particulars of which were tabulated according to place of occurrence. Marriages for any subdivision of the State were tabulated according to the place of celebration of the marriage up to 1954. From 1st January, 1955, tabulation of marriages for subdivisions of the State was discontinued.

6. Stillbirths.—For purposes of record, stillbirths are registered as deaths as well as births, but in the tables in this Part stillbirths are not included in the statistics of deaths. Compulsory registration of stillbirths became effective in 1935. A stillborn child is defined as "any child of seven months gestation or over, not born alive, and includes any child not born alive which measures at least fourteen inches, but does not include any child which has actually breathed".

EXPLANATORY NOTES—*continued.*

7. **Death Statistics, 1939 to 1947.**—(a) The death statistics (as recorded in Section II) for the years 1939 to 1947 were compiled on the following basis :—

1939 to 1941.—Australian defence personnel (irrespective of State of enlistment) who died in New South Wales, viz., 256 males, were included.
New South Wales defence personnel who died outside the State were excluded.

1942 to 30th June, 1947.—All defence personnel and other non-civilians were excluded.

- (b) Deaths of New South Wales personnel in defence forces in or out of Australia, so far as recorded, were as follows :—

Year.	Males.	Females.	Year.	Males.	Females.
1939	8	...	1944	2,047	12
1940	137	1	1945	2,482	6
1941	1,355	1	1946	207	5
1942	3,963	3	1947 (Jan.-June)	35	1
1943	3,045	7			

8. **Classification of Causes of Death.**—Commencing with the year 1950, causes of death have been classified according to the Statistical Classification of Diseases, Injuries, and Causes of Death (Sixth Revision, 1948, of the International List of Diseases and Causes of Death), and the international rules for selecting the underlying cause of death. The full 3-digit classification (with some 4-digit categories) has been used in tabulation but certain categories have been grouped together for publication purposes. Accidents, poisonings and violence (Class XVII) have been classified according to the external cause of injury.

Particulars of the causes of death for each of the ten years ended 1949, as published in previous issues of the Statistical Register, were classified according to the Fifth Revision, 1938, of the International List of Causes of Death and the rules for selecting the underlying cause of death which were used with this Revision.

In order to facilitate comparison with previous years, causes of death in 1950 were classified according to both the Fifth Revision and the Sixth Revision of the International List. Table 34 of Part VII of the Statistical Register for 1950-1951 shows particulars of causes of death in 1950 and earlier years classified according to the Fifth Revision. All tables of causes of death in this Part are classified on the basis of the Sixth Revision. Owing to the considerable changes involved, caution should be exercised in attempting to compare causes of death classified according to the Fifth Revision and the Sixth Revision of the International List.

9. **Regional Statistics.**—The regional subdivisions of the State shown in Tables 1 to 4 of Section III are as delimited by the Regional Boundaries Committee, which was appointed by the Premier in 1943 to divide the State into regions for survey, planning and decentralisation.

10. **Statistical Summary.** (Pages 531 to 534)—For the sake of uniformity, the population estimates published by the Commonwealth Statistician have been adopted for all years. On this account, estimates of population shown for years prior to 1921 differ slightly from the estimates (which included full-blood aborigines) published in the 1949-50 and earlier issues of the Statistical Register. All estimates have been adjusted in accordance with the results of the various censuses. Birth, death and marriage rates shown on page 534 have been based on these population estimates and consequently, for years prior to 1921, in some instances vary slightly from the rates previously published.

In Table 6, the difference between (i) the sum of the natural increase and increase by migration, and (ii) the total increase in population, represents :—

- (a) for the period 1907 to 1932, the difference between the natural increase as shown and the natural increase as compiled by the Commonwealth Statistician and used in these population estimates, and
(b) for the period 1933 to 1954, the adjustment of population on the basis of the results of the censuses of 30th June, 1947 and 1954, and also deaths of defence personnel from September, 1939 to June, 1947. (See note 7.)

Particulars of total increase have been adjusted for these differences, but the individual elements of increase have not been adjusted separately.

PART IV. — POPULATION AND VITAL STATISTICS.

Section I.—POPULATION.

No. 1.—Population of New South Wales at each Census, 1828 to 1954.

Date of Enumeration.	Population.			Occupied Dwellings.	No. of Persons per Occupied Dwelling.	Proportion of Sexes.		Increase since previous Census.		Average Annual Rate of Increase.
	Males.	Females.	Persons.			Males.	Females.	Numerical.	Proportional.	
1828—November ...	27,611	8,987	36,598	§	§	75·44	24·56	16,936	123·38	13·05
1833—2nd September	44,644	16,150	60,794	§	§	73·43	26·57	24,196	66·11	10·68
1836	55,539	21,557	77,096	§	§	72·04	27·96	16,302	26·82	8·24
1841—2nd March ...	76,766	39,965	116,731	14,951	7·81	65·76	34·24	39,635	51·41	9·66
1846	92,687	61,518	154,205	24,539	6·28	60·11	39·89	37,474	32·10	5·73
1851—1st March ...	103,631	78,793	182,424	28,711	6·35	56·81	43·19	28,219	18·30	3·42
1856	139,994	112,646	252,640	39,807	6·35	55·41	44·59	70,216	38·49	6·73
1861—7th April ...	198,488	152,372	350,860	64,571	5·43	56·57	43·43	98,220	38·88	6·79
1871—2nd "	274,842	228,156	502,998	93,690	5·37	54·64	45·36	152,138	43·36	3·67
1881—3rd "	410,211	339,614	749,825	135,326	5·54	54·71	45·29	246,827	49·07	4·07
1891—5th "	609,666	517,471	1,127,137	216,202	5·21	54·09	45·91	377,312	50·32	4·16
1901—31st March ...	710,264	645,091	1,355,355††	252,502	5·37	52·40	47·60	228,218	20·25	1·86
1911—3rd April*	857,698	789,036	1,646,734	330,976	4·98	52·08	47·92	291,379	21·50	1·97
1921—4th " †	1,071,501	1,028,870	2,100,371	432,976	4·85	51·01	48·99	453,637	27·55	2·46
1933—30th June ...	1,318,471	1,282,376	2,600,847	599,750	4·34	50·69	49·31	500,476	23·83	1·76
1947—30th "	1,492,211	1,492,627	2,984,838	747,666	3·98	50·00	50·00	383,991	14·76	0·99
1954—30th "	1,720,860	1,702,669	3,423,529	912,906	3·74	50·27	49·73	438,691	14·70	1·98

NOTE — The figures quoted for 1841 and subsequent years represent the population of New South Wales within its boundaries after the separation of Victoria and Queensland. Victoria was separated from New South Wales on the 1st July, 1851, and Queensland on the 10th December, 1859.

* Excludes the Australian Capital Territory, which was transferred to the Commonwealth on 1st January, 1911. † Excludes Jervis Bay area, which was transferred to the Commonwealth in 1916. ‡ From 26th October, 1821. †† Includes unoccupied dwellings. ‡‡ Not available.

††† Includes 509 nomadic half-caste aboriginals.

No. 2.—Estimated Population, N.S.W., 1946 to 1956.

(Adjusted in accordance with the final results of the Census of 30th June, 1954.)

Year.	At 31st December.					At 30th June.		
	Males.	Females.	Persons.	Annual Increase.	Rate per cent.	Males.	Females.	Persons.
1946	1,480,644	1,481,748	2,962,392	29,394	1·00	1,471,066	1,473,634	2,944,700
1947	1,501,399	1,501,235	3,002,634	40,242	1·36	1,492,211	1,492,627	2,984,838
1948	1,523,810	1,524,496	3,048,306	45,672	1·52	1,507,895	1,507,868	3,015,763
1949	1,579,257	1,570,549	3,149,806	101,500	3·33	1,549,199	1,543,422	3,092,621
1950	1,627,618	1,613,439	3,241,057	91,251	2·90	1,602,664	1,599,708	3,193,372
1951	1,667,566	1,647,106	3,314,672	73,615	2·27	1,647,299	1,630,733	3,278,032
1952	1,695,899	1,672,087	3,367,986	53,314	1·61	1,681,469	1,657,986	3,339,455
1953	1,713,639	1,695,370	3,409,009	41,023	1·22	1,703,078	1,680,714	3,383,792
1954	1,738,385	1,723,928	3,462,313	53,304	1·56	1,720,860	1,702,669	3,423,529
1955	1,770,966	1,754,957	3,525,923	63,610	1·84	1,753,041	1,737,290	3,490,331
1956	1,802,142	1,786,202	3,588,344	62,421	1·77	1,785,243	1,768,189	3,553,432

NOTE.—For the estimated population as at 31st December of each year commencing with 1788, see Section III—Statistical Summary.

No. 3.—Mean Population, N.S.W., 1946 to 1956.

(Adjusted in accordance with the final results of the Census of 30th June, 1954.)

Year.	Year ended 31st December.			Year ended 30th June.		
	Males.	Females.	Persons.	Males.	Females.	Persons.
1946	1,471,419	1,473,801	2,945,220	1,464,502	1,467,864	2,932,366
1947	1,491,569	1,492,241	2,983,810	1,480,897	1,482,159	2,963,056
1948	1,510,297	1,509,761	3,020,058	1,500,934	1,500,728	3,001,662
1949	1,548,916	1,544,361	3,093,277	1,525,112	1,523,939	3,049,051
1950	1,602,498	1,590,710	3,193,208	1,577,252	1,568,447	3,145,699
1951	1,648,264	1,631,151	3,279,415	1,626,328	1,612,078	3,238,406
1952	1,682,305	1,659,171	3,341,476	1,665,975	1,645,865	3,311,840
1953	1,704,209	1,682,347	3,386,556	1,695,042	1,671,316	3,366,358
1954	1,723,012	1,705,476	3,428,488	1,712,508	1,692,906	3,405,414
1955	1,754,138	1,738,247	3,492,385	1,737,803	1,721,735	3,459,538
1956	1,786,292	1,769,562	3,555,854	1,770,560	1,753,819	3,524,379

NOTE.—For the mean population of each calendar and financial year commencing with 1901, see Section III—Statistical Summary.

No. 5.—Estimated Age Distribution of Population, N.S.W., 30th June, 1955.

Age Last Birthday.	Males.	Females.	Persons.	Age Last Birthday.	Males.	Females.	Persons.
0 years	36,658	35,547	72,205	50 years	20,319	18,866	39,185
1 year	36,994	35,530	72,524	51 "	18,934	17,957	36,891
2 years	37,593	35,641	73,234	52 "	16,690	16,061	32,751
3 "	36,574	35,351	71,925	53 "	17,826	16,816	34,642
4 "	36,390	34,690	71,080	54 "	18,073	18,268	36,341
Total, under 5 years ...	184,119	176,759	360,878	Total, 50-54 years ...	91,842	87,968	179,810
5 years	36,177	34,837	71,014	55 years	18,737	19,378	38,115
6 "	35,081	33,530	68,611	56 "	14,014	14,784	28,798
7 "	35,545	34,200	69,745	57 "	14,801	15,769	30,570
8 "	38,634	36,852	75,486	58 "	13,878	15,132	29,010
9 "	32,232	30,932	63,164	59 "	14,425	16,613	31,038
Total, 5-9 years ...	177,669	170,351	348,020	Total, 55-59 years ...	75,855	81,676	157,531
10 years	31,688	30,506	62,194	60 years	13,679	15,238	28,917
11 "	30,594	29,544	60,138	61 "	13,394	15,731	29,125
12 "	27,197	25,956	53,153	62 "	13,078	15,345	28,423
13 "	27,559	26,511	54,070	63 "	13,455	15,128	28,583
14 "	25,203	24,759	49,962	64 "	13,305	15,351	28,656
Total, 10-14 years ...	142,241	137,276	279,517	Total, 60-64 years ...	66,911	76,793	143,704
15 years	24,565	23,561	48,126	65 years	13,445	14,807	28,252
16 "	24,236	23,540	47,776	66 "	13,019	14,553	27,572
17 "	24,060	22,846	46,906	67 "	11,358	13,174	24,532
18 "	24,308	23,057	47,365	68 "	10,051	11,980	22,031
19 "	23,387	22,109	45,496	69 "	10,070	12,112	22,182
Total, 15-19 years ...	120,556	115,113	235,669	Total, 65-69 years ...	58,543	66,626	125,169
20 years	22,553	21,379	43,932	70 years	9,255	10,717	19,972
21 "	22,561	21,110	43,671	71 "	8,183	10,115	18,298
22 "	23,064	21,312	44,376	72 "	7,288	8,720	16,008
23 "	23,615	21,999	45,614	73 "	7,021	8,686	15,707
24 "	25,811	24,055	49,866	74 "	6,255	8,198	14,453
Total, 20-24 years ...	117,604	109,855	227,459	Total, 70-74 years ...	38,002	46,436	84,438
25 years	26,285	24,321	50,606	75 years	5,803	7,898	13,701
26 "	27,294	25,190	52,484	76 "	4,926	6,487	11,413
27 "	28,141	25,934	54,075	77 "	4,240	5,763	10,003
28 "	28,039	25,878	53,917	78 "	3,430	4,906	8,336
29 "	29,020	26,979	55,999	79 "	3,287	4,763	8,050
Total, 25-29 years ...	138,779	128,302	267,081	Total, 75-79 years ...	21,686	29,817	51,503
30 years	28,690	27,092	55,782	80 years	2,698	3,697	6,395
31 "	28,115	26,747	54,862	81 "	2,257	3,474	5,731
32 "	28,138	27,210	55,348	82 "	1,975	2,914	4,889
33 "	28,228	27,820	56,048	83 "	1,695	2,530	4,225
34 "	28,188	27,110	55,298	84 "	1,425	2,148	3,573
Total, 30-34 years ...	141,469	135,979	277,448	Total, 80-84 years ...	10,050	14,763	24,813
35 years	26,314	25,742	52,056	85 years and over ...	5,110	8,364	13,474
36 "	24,515	24,337	48,852	All Ages	1,753,041	1,737,290	3,490,331
37 "	24,344	24,535	48,879				
38 "	24,667	24,744	49,411				
39 "	25,855	25,525	51,380				
Total, 35-39 years ...	125,695	124,883	250,578				
40 years	26,698	25,940	52,638	Summary—			
41 "	25,564	25,092	50,656	0-5 years	220,296	211,596	431,892
42 "	24,297	23,612	47,909	6-14 years	283,733	272,790	556,523
43 "	25,234	24,258	49,492	15-20 years	143,109	136,492	279,601
44 "	24,552	23,530	48,082	21-64 years	972,512	950,406	1,922,918
Total, 40-44 years ...	126,345	122,432	248,777	65 years and over ...	133,391	166,006	299,397
45 years	23,232	22,002	45,234	All Ages	1,753,041	1,737,290	3,490,331
46 "	23,055	21,839	44,894				
47 "	21,889	20,627	42,516				
48 "	21,156	19,584	40,740				
49 "	21,233	19,845	41,078				
Total, 45-49 years ...	110,565	103,897	214,462				

No. 6—Estimated Age Distribution of Population, N.S.W., 30th June, 1956.

Age Last Birthday.	Males.	Females.	Persons.	Age Last Birthday.	Males.	Females.	Persons.
0 years	37,760	35,720	73,480	50 years	21,057	19,718	40,775
1 year	36,500	35,465	71,965	51 "	20,153	18,767	38,920
2 years	37,091	35,650	72,741	52 "	18,733	17,860	36,593
3 "	37,677	35,799	73,476	53 "	16,456	15,973	32,429
4 "	36,778	35,508	72,286	54 "	17,617	16,721	34,338
Total, under 5 years ...	185,806	178,142	363,948	Total, 50-54 years ...	94,016	89,039	183,055
5 years	36,596	34,886	71,482	55 years	17,817	18,157	35,974
6 "	36,368	35,045	71,413	56 "	18,444	19,256	37,700
7 "	35,277	33,736	69,013	57 "	13,741	14,688	28,429
8 "	35,782	34,438	70,220	58 "	14,474	15,651	30,125
9 "	38,844	37,072	75,916	59 "	13,556	14,983	28,539
Total, 5-9 years ...	182,867	175,177	358,044	Total, 55-59 years ...	78,032	82,735	160,767
10 years	32,419	31,111	63,530	60 years	14,103	16,410	30,513
11 "	31,860	30,642	62,502	61 "	13,349	15,062	28,411
12 "	30,750	29,673	60,423	62 "	13,022	15,550	28,572
13 "	27,344	26,104	53,448	63 "	12,639	15,108	27,747
14 "	27,727	26,674	54,401	64 "	13,007	14,847	27,854
Total, 10-14 years ...	150,100	144,204	294,304	Total, 60-64 years ...	66,120	76,977	143,097
15 years	25,388	24,925	50,313	65 years	12,788	15,070	27,858
16 "	24,780	23,717	48,497	66 "	12,939	14,492	27,431
17 "	24,534	23,710	48,244	67 "	12,543	14,214	26,757
18 "	24,403	23,016	47,419	68 "	10,801	12,869	23,670
19 "	24,617	23,219	47,836	69 "	10,029	11,623	21,652
Total, 15-19 years ...	123,722	118,587	242,309	Total, 65-69 years ...	59,100	68,268	127,368
20 years	23,790	22,291	46,081	70 years	9,528	11,708	21,236
21 "	23,199	21,572	44,771	71 "	8,740	10,344	19,084
22 "	23,211	21,319	44,530	72 "	7,640	9,746	17,386
23 "	23,563	21,546	45,109	73 "	6,738	8,326	15,064
24 "	24,148	22,306	46,454	74 "	6,505	8,234	14,739
Total, 20-24 years ...	117,911	109,034	226,945	Total, 70-74 years ...	39,151	48,358	87,509
25 years	26,417	24,364	50,781	75 years	5,753	7,768	13,521
26 "	26,830	24,548	51,378	76 "	5,298	7,474	12,772
27 "	27,764	25,452	53,216	77 "	4,492	6,095	10,587
28 "	28,530	26,171	54,701	78 "	3,823	5,350	9,173
29 "	28,360	26,076	54,436	79 "	3,015	4,463	7,478
Total, 25-29 years ...	137,901	126,611	264,512	Total, 75-79 years ...	22,381	31,150	53,531
30 years	29,263	27,142	56,405	80 years	2,909	4,381	7,290
31 "	28,883	27,262	56,145	81 "	2,355	3,327	5,682
32 "	28,293	26,947	55,240	82 "	1,926	3,138	5,064
33 "	28,308	27,364	55,672	83 "	1,668	2,565	4,233
34 "	28,490	27,976	56,466	84 "	1,429	2,168	3,597
Total, 30-34 years ...	143,237	136,691	279,928	Total, 80-84 years ...	10,287	15,579	25,866
35 years	28,353	27,275	55,628	85 years and over ...	5,159	8,631	13,790
36 "	26,479	25,911	52,390	All Ages	1,785,243	1,768,189	3,553,432
37 "	24,584	24,439	49,023				
38 "	24,347	24,571	48,918				
39 "	24,680	24,754	49,434				
Total, 35-39 years ...	128,443	126,950	255,393				
40 years	26,060	25,560	51,620	Summary—			
41 "	26,736	25,999	52,735	0-5 years	222,402	213,028	435,430
42 "	25,407	25,167	50,574	6-14 years	296,371	284,495	580,866
43 "	24,289	23,660	47,949	15-20 years	147,512	140,878	288,390
44 "	25,229	24,249	49,478	21-64 years	982,880	957,802	1,940,682
Total, 40-44 years ...	127,721	124,635	252,356	65 years and over ...	136,078	171,986	308,064
45 years	24,499	23,487	47,986	All Ages	1,785,243	1,768,189	3,553,432
46 "	23,137	21,963	45,100				
47 "	22,947	21,834	44,781				
48 "	21,743	20,619	42,362				
49 "	20,963	19,518	40,481				
Total, 45-49 years ...	113,289	107,421	220,710				

No. 7.—Population of Metropolis at each Census, 1861 to 1954.

Date of Enumeration.	Population.			Occupied Dwellings	No. of Persons per Occupied Dwelling.	Proportion of Sexes.		Increase since Previous Census.		Average Annual Rate of Increase.	Proportion of Population of State residing in the Metropolis.
	Males.	Females.	Persons.			Males.	Females.	Numerical.	Proportional.		
1861—7th April ...	46,550	49,239	95,789	17,270	5.55	per cent. 48.60	per cent. 51.40	14,208*	per cent. 17.42*	per cent. 3.26*	per cent. 27.30
1871—2nd April ...	66,707	70,879	137,586	24,838	5.54	48.48	51.52	41,797	43.63	3.69	27.39
1881—3rd April ...	112,763	112,176	224,939	38,636	5.82	50.13	49.87	87,353	63.49	5.04	30.00
1891—5th April ...	193,753	189,580	383,333	70,483	5.44	50.54	49.46	158,394	70.42	5.48	34.01
1901—31st March	236,018	245,812	481,830	88,893	5.42	48.98	51.02	98,497	25.69	2.32	35.55
1911—3rd April ...	305,728	323,775	629,503	123,234	5.11	48.57	51.43	147,673	30.65	2.71	38.23
1921—4th April ...	433,492	465,567	899,059	183,718	4.89	48.22	51.78	269,556	42.82	3.63	42.80
1933—30th June	591,104	644,163	1,235,267	288,240	4.29	47.85	52.15	336,208	37.40	2.63	47.50
1947—30th June	714,821	769,183	1,484,004	379,140	3.91	48.17	51.83	248,737	20.14	1.32	49.72
1954—30th June †	762,840	809,919	1,572,759	439,977	3.57	48.50	51.50	88,755	5.98	0.83	45.94
1954—30th June	909,978	953,183	1,863,161	517,008	3.60†	48.84	51.16	379,157	25.55	3.30	54.42

* Since 1st March, 1856. † At 30th June, 1954, the number of occupied private dwellings was 509,752 and the average number of inmates per occupied private dwelling was 3.41. ‡ Same area as in 1933 and 1947. Note.—The figures relate to the Metropolitan Area within its actual boundaries at the date of each Census, except where otherwise indicated. See note 1 on page 312.

No. 8.—Estimated Population, Metropolis, 1947 to 1956.

(Adjusted in accordance with the final results of the Census of 30th June, 1954.)

Year.	As at 30th June.			Mean Population of year ended 31st December.		
	Males.	Females.	Persons.	Males.	Females.	Persons.
1947	796,321	849,551	1,645,872	795,800	848,290	1,644,090
1948	806,310	858,100	1,664,410	807,460	859,320	1,666,780
1949	825,480	875,500	1,700,980	825,660	875,680	1,701,340
1950	851,410	898,290	1,749,700	851,370	898,240	1,749,610
1951	875,840	919,170	1,795,010	876,210	919,550	1,795,760
1952	892,780	932,980	1,825,760	893,320	933,540	1,826,860
1953	902,400	943,590	1,845,990	903,140	944,360	1,847,500
1954	909,978	953,183	1,863,161	911,110	954,750	1,865,860
1955	927,370	970,340	1,897,710	927,910	970,900	1,898,810
1956	946,760	989,120	1,935,880	947,410	989,790	1,937,200

No. 9.—Elements of Increase in Population, Metropolis, 1948 to 1956.

(Adjusted in accordance with the final results of the Census of 30th June, 1954.)

Year ended 30th June.	Natural Increase.*			Increase by Migration.			Annual Increase.			
	Males.	Females.	Persons.	Males.	Females.	Persons.	Males.	Females.	Persons.	Rate.
1948	8,164	8,427	16,591	1,825	122	1,947	9,989	8,549	18,538	per cent. 1.13
1949	7,999	8,454	16,453	11,171	8,946	20,117	19,170	17,400	36,570	2.20
1950	8,489	9,278	17,767	17,441	13,512	30,953	25,930	22,790	48,720	2.86
1951	8,025	8,761	16,786	16,405	12,119	28,524	24,430	20,880	45,310	2.59
1952	7,883	8,730	16,613	9,057	5,080	14,137	16,940	13,810	30,750	1.71
1953	8,736	9,185	17,921	884	1,425	2,309	9,620	10,610	20,230	1.11
1954	8,120	8,711	16,831	(-) 542	882	340	7,578	9,593	17,171	0.93
1955	7,453	8,353	15,806	9,939	8,804	18,743	17,392	17,157	34,549	1.85
1956	8,282	8,918	17,200	11,108	9,862	20,970	19,390	18,780	38,170	2.01

* Excess of live births over deaths.

No. 10.—Age Distribution of Population, Metropolis, 30th June, 1954.

Age Group (years).	Males.	Females.	Persons.	Age Group (years).	Males.	Females.	Persons.
0-4 ...	86,953	83,484	170,437	60-64 ...	39,938	49,139	89,077
5-9 ...	85,666	82,431	168,097	65-69 ...	32,522	40,878	73,400
10-14 ...	66,426	64,267	130,693	70-74 ...	20,621	28,763	49,384
15-19 ...	57,819	57,475	115,294	75 and over ...	18,701	31,856	50,557
20-24 ...	59,742	60,187	119,929	All Ages ...	909,978	953,183	1,863,161
25-29 ...	73,426	72,252	145,678	0-5 ...	103,980	99,656	203,636
30-34 ...	77,238	77,151	154,389	6-14 ...	135,065	130,526	265,591
35-39 ...	70,032	71,973	142,005	15-20 ...	68,762	68,553	137,315
40-44 ...	67,855	69,027	136,882	21-64 ...	530,327	552,951	1,083,278
45-49 ...	60,182	60,172	120,354	65 and over ...	71,844	101,497	173,341
50-54 ...	51,151	54,969	106,100				
55-59 ...	41,726	49,159	90,885				

No. 11.—Population of Statistical Divisions of N.S.W. at each Census, 1921 to 1954.

Statistical Division.	Population Enumerated at—						Increase 1947-1954.	
	4th April, 1921.	30th June, 1933.	30th June, 1947.	30th June, 1954.			Numerical.	Proportional.
	Persons.	Persons.	Persons.	Males.	Females.	Persons.		Per cent.
<i>Metropolis</i>	1,029,512	1,329,402	1,645,872	909,978	953,183	1,863,161	217,289	13.20
<i>Balance of Cumberland</i>	23,794	30,666	45,638	35,394	30,336	65,730	20,092	44.02
Cumberland	1,053,306	1,360,068	1,691,510	945,372	983,519	1,928,891	237,381	14.03
North Coast	123,152	146,507	159,212	87,622	83,703	171,325	12,113	7.61
Hunter and Manning	242,872	302,012	343,394	202,926	197,038	399,964	56,570	16.47
South Coast	88,203	105,164	129,017	89,499	82,074	171,573	42,556	32.98
Northern Tableland	51,340	54,081	51,463	27,613	26,664	54,277	2,814	5.47
Central Tableland	129,995	141,243	143,988	79,047	76,701	155,748	11,760	8.17
Southern Tableland	46,169	49,956	49,908	34,488	29,999	64,487	14,579	29.21
North Western Slope	51,519	63,060	59,129	35,076	32,503	67,579	8,450	14.29
Central Western Slope	52,199	63,721	58,601	34,628	32,216	66,844	8,243	14.07
South Western Slope	95,993	116,118	112,272	66,144	61,649	127,793	15,521	13.82
North Central Plain	23,351	29,681	28,993	17,275	15,093	32,368	3,375	11.64
Central Plain	19,641	27,725	23,659	15,675	12,677	28,352	4,693	19.84
Riverina	63,492	84,317	75,048	46,177	40,484	86,661	11,613	15.47
Western Division	47,313	51,994	51,123	32,984	27,535	60,519	9,396	18.38
Lord Howe Island	111	161	179	142	136	278	99	55.31
Migratory	11,715	5,039	7,342	6,192	678	6,870	(—) 472	(—) 6.43
Total, New South Wales	2,100,371	2,600,847	2,984,838	1,720,860	1,702,669	3,423,529	438,691	14.70

NOTE.—In this comparison the figures for the Censuses of 1921, 1933 and 1947 have been adjusted to conform as nearly as possible to the areas embraced by boundaries existing at the Census of 30th June, 1954. The sign (—) denotes a decrease.

No. 12.—Estimated Population of Statistical Divisions of N.S.W., 1950 to 1956.

(Adjusted in accordance with the final results of the Census of 30th June, 1954.)

Statistical Division.	Estimated Population at 30th June:—							
	1950.	1951.	1952.	1953.	1954.	1955.	1956.	
<i>Metropolis</i>	1,749,700	1,795,010	1,825,760	1,845,990	1,863,161	1,897,710	1,935,880	
<i>Balance of Cumberland</i>	54,740	58,130	61,090	63,650	65,730	68,220	71,210	
Cumberland	1,804,440	1,853,140	1,886,850	1,909,640	1,928,891	1,965,930	2,007,090	
North Coast	166,440	168,490	169,650	170,430	171,325	172,730	173,140	
Hunter and Manning	371,910	381,330	387,870	393,750	399,964	408,500	415,840	
South Coast	145,410	152,520	160,100	166,660	171,573	178,670	185,840	
Northern Tableland	52,780	53,370	53,740	53,980	54,277	54,970	55,320	
Central Tableland	154,070	156,140	156,300	155,540	155,748	157,650	157,430	
Southern Tableland	54,400	57,710	61,500	63,530	64,487	65,860	66,940	
North Western Slope	62,210	63,930	65,200	66,240	67,579	68,720	69,990	
Central Western Slope	63,180	64,490	64,910	65,620	66,344	67,900	68,370	
South Western Slope	119,760	122,540	124,650	126,310	127,793	129,870	131,690	
North Central Plain	30,430	31,060	31,420	31,830	32,368	32,840	33,400	
Central Plain	25,340	26,440	27,170	27,710	28,352	28,990	29,220	
Riverina	79,830	82,220	84,010	85,430	86,661	88,630	89,750	
Western Division	56,110	57,550	58,900	59,930	60,519	61,890	62,250	
Lord Howe Island	200	195	213	220	278	270	245	
Migratory	6,862	6,907	6,972	6,972	6,870	6,911	6,917	
Total, New South Wales	3,193,372	3,278,032	3,339,455	3,383,792	3,423,529	3,490,331	3,553,432	

No. 13.—Elements of Increase in Population of Statistical Divisions, 1st July, 1947 to 30th June, 1954.

Statistical Division.	Number.			Average Annual Rate.		
	Natural Increase.	Increase by Migration.	Total Increase.	Natural Increase.*	Increase by Migration.†	Total Increase.‡
<i>Metropolis</i>	118,962	98,327	217,289	9.64	7.97	17.99
<i>Balance of Cumberland</i>	6,362	13,730	20,092	16.24	35.04	53.35
Cumberland	125,324	112,057	237,381	9.84	8.80	18.89
North Coast	22,510	(—) 10,397	12,113	19.33	(—) 8.93	10.05
Hunter and Manning	34,358	22,212	56,570	13.15	8.50	22.20
South Coast	15,567	26,989	42,556	14.89	25.81	42.26
Northern Tableland	6,113	(—) 3,299	2,814	16.51	(—) 8.91	0.76
Central Tableland	16,356	(—) 4,596	11,760	15.36	(—) 4.32	11.13
Southern Tableland	5,111	9,468	14,579	12.90	23.89	37.73
North Western Slope	7,529	921	8,450	17.08	2.09	19.93
Central Western Slope	8,517	(—) 274	8,243	19.35	(—) 0.62	19.90
South Western Slope	16,292	(—) 771	15,521	19.36	(—) 0.92	18.87
North Central Plain	3,977	(—) 602	3,375	18.57	(—) 2.81	15.59
Central Plain	3,374	1,319	4,693	18.66	7.29	26.62
Riverina	10,431	1,182	11,613	18.47	2.09	20.88
Western Division	6,736	2,660	9,396	17.08	6.75	24.44
Lord Howe Island	(—) 4	103	99	(—) 2.78	71.53	64.99
Migratory	472	472	...	9.60	(—) 0.94
Total, New South Wales	282,191	156,500	438,691	12.53	6.95	19.98

* Excess of births over deaths per 1,000 of mean population during the period, during the period. † Annual average rate per cent. increase. ‡ Excess of arrivals over departures per 1,000 of mean population. Note.—The sign (—) denotes a decrease.

No. 14.—Estimated Population of Municipalities and Shires, 1955 and 1956.

(Grouped in Statistical Divisions.)

Municipality or Shire.	Estimated Population 30th June—		Municipality or Shire.	Estimated Population 30th June—		Municipality or Shire.	Estimated Population 30th June—	
	1955.	1956.		1955.	1956.		1955.	1956.
Cumberland—			North Coast—			South Coast—		
Metropolis—			Municipalities—			Municipalities—		
Municipalities—			Ballina	3,590	3,620	Bega	3,580	3,570
Sydney	188,710	187,810	Casino	8,000	8,130	Bowral	4,930	4,980
Ashfield	39,080	38,780	Grafton	9,880	9,990	Camden (Part)† ...	2,400	2,430
Auburn	47,490*	48,000	Grafton, South ...	4,530	4,600	Kiama§	4,470	4,600
Bankstown	112,320	120,980	Kempsey	7,740	7,790	Shellharbour ...	5,990	6,470
Botany	29,800	29,850	Lismore	17,620	17,820	Wollongong, Greater	95,830	101,420
Burwood	31,040	30,890	Maclean	1,700	1,700			
Canterbury	111,400	112,820	Mullumbimby ...	2,070	2,080			
Concord	28,120	28,150	Ulmarra	1,490	1,480			
Drummoyne	30,530	30,230				Shires—		
Fairfield	51,930	55,160				Eurobodalla	6,270	6,340
Holroyd	42,930	44,690	Shires—			Imlay	5,330	5,330
Hunter's Hill ...	12,690	12,780	Bellingen	7,380	7,380	Mittagong	5,680	5,750
Hurstville	53,040	55,280	Byron	8,930	8,820	Mumbulla	4,130	4,140
Kogarah	44,020	44,470	Copmanhurst ...	2,650	2,660	Shoalhaven	17,890	18,390
Ku-ring-gai	54,330	56,000	Dorrigo	14,960	15,000	Tallaganda	2,890	2,800
Lane Cove	22,180	22,380	Gundurimba ...	3,970	3,990	Wingecarribee ...	7,800	7,850
Leichhardt	64,240	63,600	Harwood	4,380	4,310	Wollondilly	11,480	11,580
Liverpool (Part)*	23,670	24,900	Kyogle	11,280	11,340			
Manly	32,540	34,250**	Macleay	8,450	8,390	Total	178,670	185,840
Marrickville ...	77,210	76,380	Nambucca	10,060	10,160			
Mosman	25,760	25,550	Nymboida	2,060	2,060	Northern Tableland—		
North Sydney ...	55,970	55,510	Orara	1,660	1,670	Municipalities—		
Parramatta	78,880	81,390	Terania	6,680	6,590	Armidale	8,860	8,990
Randwick	99,530	100,040	Tintenbar	4,660	4,660	Glen Innes	5,910	5,940
Rockdale	76,040	76,390	Tomki	3,380	3,360	Inverell	7,680	7,800
Ryde	56,260	58,490	Tweed	21,330	21,270	Tenterfield	3,320	3,350
Strathfield	26,280**	26,430	Woodburn	4,280	4,270			
Waverley	66,570	66,270						
Willoughby	52,240	52,440	Total	172,730	173,140			
Woollahra	48,220	47,770						
			Hunter and Manning—			Shires—		
Shires—			Municipalities—			Dumaresq	4,470	4,500
Baulkham Hills (Part)* ...	11,240	11,870	Newcastle‡	134,980	135,980	Guyra	5,930	5,930
Blacktown (Part)*	27,170	28,710	Cessnock	14,630	14,810	Macintyre (Part)	1,400	1,400
Hornsby (Part)*	39,550	41,430	Dungog	2,180	2,210	Severn	4,380	4,370
Sutherland	71,900	77,840	Maitland	21,630	21,980	Tenterfield	4,520	4,540
Warringah	64,830	68,350**				Uralla	4,580	4,570
			Muswellbrook ...	5,730	5,850	Walcha¶	3,920	3,930
Total, Metropolis	1,897,710	1,935,880	Port Macquarie ...	4,580	4,790			
			Scone	3,440	3,570	Total	54,970	55,320
Balance of Cumberland—			Singleton	4,620	4,630	Central Tableland—		
Municipalities—			Taree	7,610	7,800	Municipalities—		
Camden (Part)†	2,530	2,580	Wingham	2,650	2,710	Bathurst	16,390	16,590
Campbelltown ...	10,120	10,440				Blue Mountains ...	23,330	23,130
Liverpool (Part)*	4,000	4,110	Shires—			Cowra	6,230	6,250
Penrith	18,790	19,740	Gloucester	4,480	4,530	Lithgow	15,270	15,110
Windsor	10,110	10,390	Gosford	**25,870	26,840	Mudgee	5,360	5,400
			Hastings	10,930	11,090	Orange	18,570	18,780
Shires—			Kearsley	26,620	25,810			
Baulkham Hills (Part)* ...	5,180	5,320	Lake Macquarie—			Shires—		
Blacktown (Part)*	11,470	12,440	Newcastle Urban Area‡ ...	46,760	49,270	Abercrombie	3,040	3,020
Hornsby (Part)*	6,020	6,190	Rest of Shire ...	20,780	21,510	Blaxland	9,020	8,990
						Canobolas	6,120	6,130
Total, Balance of Cumberland...	68,220	71,210	Total, Shire ...	67,540	70,780	Colo	4,980	5,000
						Coolah	2,390	2,420
Total, Cumberland	1,965,930	2,007,090	Lower Hunter ...	7,130	7,290	Crookwell	5,910	5,910
			Manning	14,190	14,250	Cudjegong	3,510	3,490
			Muswellbrook ...	3,790	3,760	Gulgong (Part)††	3,500	3,530
			Patrick Plains ...	5,800	5,800	Lyndhurst	6,120	6,140
			Port Stephens ...	9,960	10,510	Merriwa	2,880	2,910
			Stroud	7,180	7,280	Oberon	3,570	3,600
			Upper Hunter ...	5,290	5,340	Rylstone	5,100	5,120
			Wallerobba	4,050	4,090	Turon	2,790	2,820
			Wyong	**13,620	14,140	Wangoola	4,790	4,240
						Wellington (Part)‡‡	8,780	8,850
			Total	408,500	415,840			
						Total	157,650	157,430

* Liverpool Municipality, and Baulkham Hills, Blacktown, and Hornsby Shires, are each divided between Metropolis and Balance of Cumberland Divisions. † Camden Municipality is divided between Balance of Cumberland, and South Coast Divisions. ‡ Newcastle Urban Area, as delimited from 1st January, 1954, comprises Newcastle Municipality and part of Lake Macquarie Shire. Its estimated population at 30th June, 1955, was 181,740, and at 30th June, 1956, was 185,250. § From 1st July, 1954, Gerringong and Jamberoo Municipalities were added to Kiama Municipality. || Macintyre Shire is divided between Northern Tableland and Northern Slope Divisions. ¶ From 1st June, 1955, Walcha Municipality and Apsley Shire were amalgamated to form Walcha Shire. ** Area changed since 30th June of previous year. †† Gulgong Shire is divided between Central Tableland and Central Western Slope Divisions. ‡‡ Wellington Shire is divided between Central Tableland and Central Western Slope Divisions.

No. 14.—Estimated Population of Municipalities and Shires, 1955 and 1956—continued.

Municipality or Shire.	Estimated Population 30th June—		Municipality or Shire.	Estimated Population 30th June—		Municipality or Shire.	Estimated Population 30th June—	
	1955.	1956.		1955.	1956.		1955.	1956.
Southern Tableland—			South Western Slope—			Riverina—		
Municipalities—			Municipalities—			Municipalities—		
Bombala ...	1,290	1,320	Albury ...	17,100	17,510	Deniliquin ...	4,910	5,050
Cooma ...	7,240	7,530	Cootamundra ...	5,820	5,870	Hay ...	3,040	3,040
Goodradigbee ...	19,740	20,310	Grenfell ...	2,600	2,630	Narrandera ...	4,540	4,600
Queanbeyan ...	7,550	7,820	Junee ...	4,070	4,090			
Yass ...	3,740	3,790	Murrumburrah ...	2,750	2,750	Shires—		
			Temora ...	4,620	4,650	Berrigan ...	5,990	6,080
Shires—			Wagga Wagga ...	19,640	19,990	Carrathool ...	5,030	5,100
Bibbenlue ...	2,540	2,580	Young ...	5,570	5,650	Conargo ...	1,830	1,910
Goodradigbee ...	4,040	4,100			Coolamon ...	5,100	5,110	
Gunning ...	2,610	2,610	Shires—		Corowa§ ...	5,820	5,880	
Monaro ...	2,260	2,320	Bland ...	8,940	9,000	Culcairn ...	4,720	4,720
Mulwaree ...	4,900	4,940	Boorowa ...	3,620	3,660	Jerilderie ...	1,980	2,010
Snowy River ...	6,280	5,880	Burrangong ...	4,680	4,680	Leeton ...	10,010	10,130
Yarrowlumla ...	3,670	3,740	Demondrille ...	2,910	2,900	Lockhart... ..	4,810	4,840
Total ...	65,860	66,640	Gundagai ...	4,970	4,940	Murray ...	3,040	3,090
			Holbrook ...	3,000	3,040	Murrumbidgee ...	760	780
			Hume ...	6,120	6,270	Urana ...	2,710	2,700
			Illabo ...	2,230	2,230	Wade ...	14,290	14,610
			Jindalee ...	2,380	2,370	Wakool ...	4,890	4,920
			Kyeamba ...	4,500	4,550	Waradgery ...	860	860
			Mitchell ...	3,630	3,670	Windouran ...	710	730
			Narraburra ...	3,220	3,240	Yanko ...	3,590	3,590
			Tumbarumba ...	4,070	4,270	Total ...	88,630	89,750
			Tumut ...	9,990	10,280			
			Weddin ...	3,440	3,450			
			Total ...	129,870	131,690			
North Western Slope—						Western Division—		
Municipalities—			North Central Plain—			Municipalities—		
Gunnedah ...	5,260	5,440	Municipalities—			Balranald ...	1,290	1,280
Manilla ...	2,000	2,020	Moree ...	5,570	5,710	Broken Hill ...	32,000	32,170
Quirindi ...	2,770	2,780	Narrabri ...	3,790	3,850	Cobar ...	2,240	2,260
Tamworth ...	13,940	14,210				Wentworth ...	4,160	4,190
						Wilcannia ...	830	830
Shires—			Shires—					
Ashford ...	3,070	3,120	Booolaroo ...	3,830	3,890	Brewarrina¶ ...	3,060	3,080
Barraba ...	3,270	3,300	Boomi ...	3,130	3,180	Darling** ...	4,600	4,680††
Bingara ...	2,970	3,000	Coonabarabran ...	7,500	7,620	Unincorporated ...	13,710	13,760
Cockburn ...	5,300	5,370	Namoi ...	9,020	9,150	Total ...	61,890	62,250
Liverpool Plains... ..	5,180	5,320						
Macintyre (Part)‡	3,000	3,040	Total ...	32,840	33,400			
Mandowa ...	1,650	1,650						
Murrurundi ...	3,050	3,090	Central Plain—					
Nundle ...	1,600	1,610	Municipalities—					
Peel ...	7,980	8,240	Condobolin ...	2,890	2,920			
Tamarang ...	2,910	2,940	Nyngan ...	2,320	2,360			
Yallaroi ...	4,770	4,860	Warren ...	1,880	1,880			
Total ...	68,720	69,990						
			Shires—					
			Boree ...	6,460	6,490			
			Gilgandra ...	5,130	5,170			
			Goobang ...	5,580	5,000			
			Gulgong (Part)* ...	2,470	2,470			
			Jemalong ...	4,070	4,110			
			Molong ...	4,770††	4,820			
			Talbragar ...	2,800††	2,840			
			Timbreongie ...	4,050††	4,040			
			Wellington (Part)‡	2,040††	2,000			
Total ...	67,900	68,370	Total ...	28,990	29,220			
						Summary—		
						Municipalities ...	2,441,050	2,480,720
						Shires ...	1,028,390	1,051,790
						Unincorporated—		
						Area in Western		
						Division ...	13,710	13,760
						Lord Howe Island	270	245
						Migratory ...	6,911	6,917
						Total, N.S.W.	3,490,331	3,553,432

* Gulgong Shire is divided between Central Tableland and Central Western Slope Divisions. † Wellington Shire is divided between Central Tableland and Central Western Slope Divisions. ‡ Macintyre Shire is Divided between Northern Tableland and North Western Slope Divisions. § From 1st July, 1955, Corowa Municipality and Coreen Shire were amalgamated to form Corowa Shire. || On the basis of boundaries existing at 30th June, 1956. ¶ From 1st January, 1955, Brewarrina Municipality and part of the Unincorporated Area were amalgamated to form Brewarrina Shire. ** From 1st January, 1955, Bourke Municipality and part of the Unincorporated Area were amalgamated to form Darling Shire. †† Area changed since 30th June of previous year.

No. 15.—Area, Population, Density, Dwellings and Situation of Municipalities, 1954.

Municipality.	As at the Census of 30th June, 1954.							Subdivision of State in which Municipality is Situated.	
	Area.*	Population.			Density of Population.	Occupied Dwellings.	Inmates per Occupied Private Dwelling	Statistical Division.	Region. †
		Males.	Females.	Persons.					
	Acres.				Per acre.				
Albury ...	8,445	8,232	8,494	16,726	1·98	4,264	3·52	South Western Slope	Upper Murray.
Armidale ...	2,111	4,208	4,453	8,661	4·10	2,035	3·59	Northern Tableland	New England.
Ashfield ...	2,048	18,209	21,568	39,777	19·42	11,737	3·22	Metropolis ...	Sydney.
Auburn ...	7,818	23,806	23,233	47,039	6·02	11,947	3·76	Metropolis ...	Sydney.
Ballina... ..	5,756	1,745	1,813	3,558	0·62	999	3·34	North Coast...	Richmond-Tweed.
Balranald ...	29,200	658	615	1,273	0·04	316	3·82	Western Division ...	Murray-Darling.
Bankstown ...	19,205†	51,784	50,600	102,384	5·33	26,301	3·83	Metropolis ...	Sydney.
Bathurst ...	7,264	8,163	7,926	16,089	2·21	3,785	3·67	Central Tableland ...	Mitchell.
Bega ...	2,526	1,737	1,781	3,518	1·39	894	3·70	South Coast	Monaro and S. Coast.
Blue Mountains	344,698	10,730	12,359	23,089	0·07	7,125	2·98	Central Tableland ...	Sydney.
Bombala ...	1,309	634	624	1,258	0·96	337	3·52	Southern Tableland	Monaro and S. Coast.
Botany ...	4,391	14,769	14,721	29,490	6·72	7,705	3·78	Metropolis ...	Sydney.
Bourke‡	1,540	1,466	1,176	2,642	1·72	536	4·35	Western Division ...	Upper Darling.
Bowral§	3,234	1,846	2,080	3,926	1·21	988	3·20	South Coast...	Sydney.
Brewarrina¶	3,020	469	436	905	0·30	180	4·36	Western Division ...	Upper Darling.
Broken Hill ...	16,736	16,207	15,144	31,351	1·87	8,017	3·74	Western Division ...	Central Darling.
Burwood ...	1,791	14,405	16,936	31,341	17·50	8,702	3·32	Metropolis ...	Sydney.
Camden (Part)	44,829	1,352	1,141	2,493	0·06	578	3·84	Balance of Cumberland	Sydney.
Camden (Part)	6,100	1,126	1,228	2,354	0·39	607	3·53	South Coast ...	Sydney.
Camden ...	50,929	2,478	2,369	4,847	0·10	1,185	3·68		
Campbelltown	77,043	5,491	4,199	9,690	0·13	2,233	3·64	Balance of Cumberland	Sydney.
Canterbury ...	8,251	53,625	56,246	109,871	13·32	29,923	3·65	Metropolis ...	Sydney.
Casino ...	3,947	3,859	3,985	7,844	1·99	1,876	4·00	North Coast...	Richmond-Tweed.
Cessnock ...	4,800	7,268	7,149	14,417	3·00	4,043	3·49	Hunter and Manning	Newcastle.
Cobar ...	15,312	1,127	1,097	2,224	0·15	531	3·97	Western Division ...	Upper Darling.
Concord ...	2,674	14,011	14,315	28,326	10·59	7,347	3·51	Metropolis ...	Sydney.
Condobolin ...	30,180	1,432	1,408	2,840	0·09	692	3·82	Central Plain ...	Lachlan.
Cooma ...	5,619	3,633	2,873	6,506	1·16	1,363	3·82	Southern Tableland	Monaro & South Coast.
Cootamundra	3,010	2,898	2,862	5,760	1·91	1,420	3·86	South Western Slope	Murrumbidgee.
Corowa††	10,978	1,448	1,597	3,045	0·28	791	3·63	Riverina ...	Upper Murray.
Cowra ...	5,683	3,014	3,083	6,097	1·07	1,569	3·71	Central Tableland ...	Lachlan.
Deniliquin ...	32,000	2,448	2,256	4,704	0·15	1,124	3·81	Riverina ...	Central Murray.
Drummoyne ...	1,984	14,783	16,072	30,855	15·55	8,968	3·39	Metropolis ...	Sydney.
Dubbo ...	4,194	5,882	6,127	12,009	2·86	2,855	3·88	Central Western Slope	Macquarie.
Dungog ...	2,664	1,046	1,108	2,154	0·81	597	3·53	Hunter and Manning	Oxley.
Fairfield ...	23,806	25,101	23,926	49,027	2·06	12,138	3·95	Metropolis ...	Sydney.
Forbes ...	10,099	3,233	3,281	6,514	0·65	1,507	4·02	Central Western Slope	Lachlan.
Gerrington**	20,110	573	485	1,058	0·05	306	3·43	South Coast	Illawarra.
Glen Innes ...	17,030	2,860	2,982	5,842	0·34	1,504	3·63	Northern Tableland	New England.
Goulburn ...	13,303	9,505	9,678	19,183	1·44	4,322	3·73	Southern Tableland	Southern Tableland.
Grafton ...	2,578	4,702	5,057	9,759	3·79	2,456	3·66	North Coast...	Clarence.
Grafton South	1,379	2,203	2,239	4,442	3·22	1,140	3·81	North Coast...	Clarence.
Grenfell ...	3,231	1,309	1,275	2,584	0·80	677	3·66	South Western Slope	Lachlan.
Gunnedah ...	3,037	2,550	2,579	5,129	1·69	1,249	3·76	North Western Slope	Namoi.
Hay ...	31,450	1,417	1,592	3,009	0·10	716	3·81	Riverina ...	Central Murray.
Holroyd ...	9,627	20,175	20,210	40,385	4·19	10,302	3·89	Metropolis ...	Sydney.
Hunters Hill ...	1,416	6,106	6,465	12,571	8·88	2,905	3·43	Metropolis ...	Sydney.
Hurstville ...	6,120	24,688	25,648	50,336	8·22	13,883	3·61	Metropolis ...	Sydney.
Inverell ...	10,370	3,564	3,950	7,514	0·72	1,900	3·74	Northern Tableland	New England.
Jamberoo**	40,468	451	441	892	0·02	231	3·82	South Coast	Illawarra.
Junee ...	5,523	2,038	2,026	4,064	0·74	1,033	3·79	South Western Slope	Murrumbidgee.
Kempsey ...	2,951	3,622	3,867	7,489	2·54	1,915	3·74	North Coast...	Oxley.
Kiama**	2,688	1,202	1,198	2,400	0·89	666	3·39	South Coast	Illawarra.
Kogarah ...	4,807	21,351	22,267	43,618	9·07	12,156	3·52	Metropolis ...	Sydney.
Ku-ring-gai ...	20,235	24,045	28,570	52,615	2·60	14,691	3·38	Metropolis ...	Sydney.
Lane Cove ...	2,566	10,383	11,423	21,806	8·50	6,315	3·34	Metropolis ...	Sydney.
Leichhardt ...	2,478	32,396	32,523	64,919	26·20	17,593	3·47	Metropolis ...	Sydney.

NOTE.—The boundaries of local government areas in New South Wales for the purpose of the Census were those of 31st December, 1953, except where otherwise indicated.

* As at 31st December, 1953. † See note 9 on page 313. ‡ Including 14 acres transferred from Strathfield Municipality on 2nd October, 1953, for which no adjustment was made in Census mapping. This area was uninhabited. § Figures relate to the area as constituted at 31st December, 1953. From 1st January, 1954, an area of 4,150 acres was transferred from Mittagong Shire to Bowral Municipality. The estimated population of this area at 31st December, 1953 was 950. ¶ A part of the unincorporated area was added to Bourke Municipality to form Darling Shire from 1st January, 1955. †† A part of the unincorporated area was added to Brewarrina Municipality to form Brewarrina Shire from 1st January, 1955. ** Gerrington, Jamberoo and Kiama Municipalities were amalgamated to form Kiama Municipality from 1st July, 1954. ††† From 1st July, 1955, Corowa Municipality and Coreen Shire were amalgamated to form Corowa Shire.

No. 15.—Area, Population, Density, Dwellings and Situation of Municipalities, 1954—*contd.*

Municipality.	As at the Census of 30th June, 1954.							Subdivision of State in which Municipality is Situated	
	Area.*	Population.			Density of Population.	Occupied Dwellings.	Inmates per Occupied Private Dwelling	Statistical Division.	Region.†
		Males.	Females.	Persons.					
	Acres.				Per acre.				
Lismore ...	8,267	8,439	8,933	17,372	2'10	4,211	3'78	North Coast...	Richmond-Tweed.
Lithgow ...	5,005	7,819	7,309	15,128	2'97	4,066	3'61	Central Tableland ...	Mitchell.
Liverpool (Part).	32,040	13,333	9,310	22,649	0'71	4,427	4'11	Metropolis	Sydney.
Liverpool (Part).	45,506	2,641	1,320	3,961	0'09	740	3'73	Balance of Cumberland	Sydney.
Liverpool ...	77,546	15,974	10,636	26,610	0'34	5,167	4'06		
Maclean ...	1,278	831	867	1,698	1'33	458	3'52	North Coast...	Clarence.
Maitland ...	11,541	10,513	10,813	21,331	1'84	5,413	3'74	Hunter and Manning	Newcastle.
Manilla ...	1,253	983	989	1,972	1'57	487	3'89	North Western Slope	Namoi.
Manly ...	3,451	14,761	17,711	32,473	9'41	10,395	2'98	Metropolis ...	Sydney
Marrickville ...	3,649	37,661	40,600	78,261	21'45	22,786	3'27	Metropolis ...	Sydney.
Moree ...	8,157	2,718	2,784	5,502	0'67	1,181	4'21	North Central Plain	Namoi.
Mosman ...	2,152	11,533	14,376	25,909	12'04	8,201	2'98	Metropolis ...	Sydney.
Mudgee ...	1,692	2,495	2,799	5,294	3'13	1,322	3'73	Central Tableland ...	Mitchell.
Mullumbimby...	1,103	992	1,025	2,017	1'83	515	3'79	North Coast...	Richmond-Tweed.
Murrumburrah	5,125	1,331	1,396	2,727	0'53	686	3'84	South Western Slope	Lachlan.
Muswellbrook	2,791	2,921	2,714	5,635	2'02	1,373	3'92	Hunter and Manning	Upper Hunter.
Narrabri ...	2,429	1,851	1,871	3,722	1'53	871	3'92	North Central Plain	Namoi.
Narrandera ...	4,668	2,199	2,219	4,418	0'95	1,121	3'68	Riverina ...	Murrumbidgee.
Narromine ...	890	995	980	1,975	2'22	496	3'74	Central Western Slope	Macquarie.
Newcastle ...	24,238	66,860	67,219	134,079	5'53	36,033	3'54	Hunter and Manning	Newcastle.
North Sydney	2,584	25,446	1,322	56,768	21'97	18,403	2'81	Metropolis ...	Sydney.
Nyngan ...	2,969	1,144	1,113	2,257	0'76	507	4'09	Central Plain ...	Macquarie.
Orange...	5,152	8,993	9,254	8,247	3'54	4,579	3'73	Central Tableland ...	Mitchell.
Parkes ...	10,794	3,930	4,043	7,973	0'74	1,993	3'84	Central Western Slope	Lachlan.
Parramatta ...	11,974	37,912	38,205	76,117	6'87	18,421	3'84	Metropolis ...	Sydney.
Peak Hill ...	19,283	755	654	1,409	0'07	334	4'08	Central Western Slope	Lachlan.
Penrith ...	96,975	9,117	8,807	7,924	0'18	4,611	3'81	Bal. of Cumberland	Sydney.
Port Macquarie	14,902	2,160	2,248	4,408	0'30	1,193	3'43	Hunter and Manning	Oxley.
Queanbeyan ...	4,699	3,830	3,480	7,310	1'56	1,812	3'89	Southern Tableland	Southern Tableland.
Quirindi ...	1,720	1,322	1,413	2,735	1'59	662	3'94	North Western Slope	Namoi.
Randwick ...	8,491	48,234	50,846	99,080	11'67	28,327	3'29	Metropolis ...	Sydney.
Rockdale ...	7,012	37,021	38,974	75,995	10'84	21,540	3'49	Metropolis ...	Sydney.
Ryde ...	9,921	26,522	27,579	54,101	5'45	14,489	3'65	Metropolis ...	Sydney.
Scone ...	1,069	1,766	1,585	3,351	3'13	18	3'93	Hunter and Manning	Upper Hunter.
Shellharbour ...	38,104	2,861	2,662	5,523	0'14	1,440	3'79	South Coast	Illawarra.
Singleton ...	715	2,175	2,331	4,506	6'30	1,212	3'60	Hunter and Manning	Upper Hunter.
Strathfield† ...	3,464	12,451	13,378	25,829	7'46	6,779	3'60	Metropolis ...	Sydney.
Sydney ...	7,161	98,835	94,268	193,103	26'97	52,763	3'03	Metropolis ...	Sydney.
Tamworth ...	5,644	6,640	7,001	13,641	2'42	3,319	3'75	North Western Slope	Namoi.
Taree ...	1,271	3,595	3,813	7,408	5'83	1,914	3'67	Hunter and Manning	Oxley.
Temora ...	5,393	2,224	2,343	4,567	0'86	1,145	3'77	South Western Slope	Murrumbidgee.
Tenterfield ...	4,685	1,602	1,606	3,268	0'70	870	3'54	Northern Tableland	New England.
Ulmarra ...	29,810	756	743	1,499	0'05	356	3'91	North Coast...	Clarence.
Wagga Wagga	21,506	9,383	9,852	19,235	0'89	4,741	3'77	South Western Slope	Murrumbidgee.
Walcha ...	18,454	889	852	1,741	0'09	454	3'58	Northern Tableland	New England.
Warren ...	14,800	894	934	1,828	0'12	423	4'03	Central Plain	Macquarie.
Waverley ...	2,222	31,600	35,874	67,474	30'37	21,218	3'06	Metropolis ...	Sydney.
Wentworth ...	69,956	2,137	1,897	4,034	0'06	965	3'96	Western Division ...	Murray-Darling.
Wilcannia ...	13,715	419	402	821	0'06	184	4'15	Western Division ...	Central Darling.
Willoughby ...	5,480	24,261	27,829	52,090	9'51	14,963	3'37	Metropolis ...	Sydney.
Windsor ...	36,250	5,244	4,623	9,867	0'27	2,105	3'62	Bal. of Cumberland	Sydney.
Wingham ...	2,111	1,260	1,331	2,591	1'23	653	3'86	Hunter and Manning	Oxley.
Wollongong, Greater ...	176,411	47,442	43,410	90,852	0'51	13,429	3'66	South Coast	Illawarra.
Woolahra ...	2,685	21,536	27,537	49,973	18'30	16,057	2'81	Metropolis ...	Sydney.
Yass ...	7,375	1,760	1,902	3,662	0'50	884	3'77	Southern Tableland	Southern Tableland.
Young ...	3,471	2,713	2,790	5,503	1'58	1,369	3'71	South Western Slope	Lachlan.

NOTE.—The boundaries of local government areas in N.S.W. for the purpose of the Census were those of 31st December, 1953, except where otherwise indicated.

* As at 31st December, 1953. † See note 9 on page 313. ‡ Excluding 14 acres transferred to Bankstown Municipality, on 2nd October, 1953, for which no adjustment was made to Census mapping. This area was uninhabited. || Walcha Municipality and Apsley Shire were amalgamated to form Walcha Shire from 1st June, 1955.

No. 16.—Area, Population, Density, Dwellings and Situation of Shires, 1954—*continued.*

Shire.	As at the Census of 30th June, 1954.						Subdivision of State in which Shire is Situated.		
	Area.*	Population.			Density of Population.	Occupied Dwellings.	Inmates per Occupied Private Dwelling.	Statistical Division.	Region.†
		Males.	Females.	Persons.					
	Sq. miles.				Per sq. mile.				
Macleay ...	1,273·0	4,465	4,007	8,472	6·66	2,083	4·02	North Coast... ..	Oxley.
Mandowa ...	826·7	856	762	1,618	1·96	415	3·88	North Western Slope	Namoi.
Manning ...	1,571·9	7,426	6,661	14,087	8·96	3,542	3·93	Hunter and Manning	Oxley.
Marthaguy ...	4,170·0	1,644	949	2,593	0·62	546	4·20	Central Plain	Macquarie.
Merriva ...	1,355·7	1,471	1,347	2,818	2·08	705	3·87	Central Tableland	Upper Hunter.
Mitchell ...	818·3	2,236	1,374	3,610	4·41	731	3·97	South Western Slope	Murrumbidgee.
Mittagong † ...	576·9	3,462	3,068	6,530	11·32	1,571	3·33	South Coast	Sydney.
Molong ...	782·0	2,397	2,132	4,529	5·79	1,138	3·71	Central Western Slope	Mitchell.
Monaro ...	1,875·8	1,200	1,024	2,224	1·19	587	3·71	Southern Tableland	Monaro and South Coast.
Mulwarae ...	1,938·9	2,683	2,160	4,843	2·50	1,254	3·72	Southern Tableland	Southern Tableland.
Mumbulla ...	964·5	2,220	1,894	4,114	4·27	1,079	3·78	South Coast	Monaro and South Coast.
Murray ...	1,671·2	1,605	1,381	2,986	1·79	781	3·70	Riverina	Central Murray.
Murrumbidgee ...	1,311·0	485	272	757	0·58	180	3·60	Riverina	Murrumbidgee.
Murrurundi ...	954·0	1,588	1,439	3,027	3·17	806	3·63	North Western Slope	Upper Hunter.
Muswellbrook ...	1,309·0	2,105	1,636	3,741	2·86	889	4·03	Hunter and Manning	Upper Hunter.
Nambucca ...	557·0	5,174	4,774	9,948	17·86	2,407	4·05	North Coast... ..	Clarence.
Namoi ...	5,074·1	4,801	4,094	8,895	1·75	2,165	3·99	North Central Plain	Namoi.
Narraburra ...	1,738·5	1,738	1,462	3,200	2·97	793	4·01	South Western Slope	Murrumbidgee.
Nundle ...	615·0	865	713	1,578	2·57	405	3·75	North Western Slope	Namoi.
Nymboida ...	1,898·0	1,158	911	2,069	1·09	576	3·57	North Coast... ..	Clarence.
Oberon ...	1,129·0	1,963	1,530	3,493	3·09	834	3·77	Central Tableland	Mitchell.
Orara ...	568·2	910	745	1,655	2·91	450	3·65	North Coast... ..	Clarence.
Patrick Plains ...	1,707·5	3,046	2,724	5,770	3·38	1,379	3·88	Hunter and Manning	Upper Hunter.
Peel ...	684·0	4,086	3,720	7,806	11·41	1,955	3·83	North Western Slope	Namoi.
Port Stephens ...	390·6	5,244	4,346	9,590	24·55	2,340	3·72	Hunter and Manning	Newcastle.
Rylstone ...	1,478·0	2,725	2,310	5,035	3·41	1,326	3·66	Central Tableland	Mitchell.
Savern ...	2,249·4	2,371	2,010	4,381	1·95	1,149	3·71	Northern Tableland	New England.
Shoalhaven ...	1,293·9	9,005	8,183	17,188	9·55	4,548	3·56	South Coast	Illawarra.
Snowy River ...	2,330·0	4,330	2,483	6,813	2·92	1,255	3·76	Southern Tableland	Monaro and South Coast.
Stroud ...	1,224·0	3,773	3,354	7,127	5·82	1,891	3·67	Hunter and Manning	Oxley.
Sutherland ...	143·0	32,947	32,810	65,757	459·84	18,597	3·49	Metropolis	Sydney.
Talbragar ...	1,303·8	1,565	1,224	2,789	2·14	692	3·99	Central Western Slope	Macquarie.
Tallaganda ...	1,799·3	1,526	1,356	2,882	2·23	806	3·48	South Coast	Southern Tableland.
Tamarang ...	1,157·1	1,568	1,300	2,868	2·48	719	3·93	North Western Slope	Namoi.
Tenterfield ...	2,747·3	2,540	1,984	4,524	1·65	1,241	3·59	Northern Tableland	New England.
Terania ...	340·0	3,580	3,111	6,691	19·68	1,618	4·13	North Coast... ..	Richmond-Tweed.
Timbrebongie ...	2,051·0	2,204	1,764	3,968	1·93	952	4·03	Central Western Slope	Macquarie.
Tintenbar ...	179·0	2,432	2,217	4,649	25·97	1,190	3·85	North Coast... ..	Richmond-Tweed.
Tomki ...	437·7	1,820	1,579	3,399	7·77	782	4·33	North Coast... ..	Richmond-Tweed.
Tumbarumba ...	1,691·0	2,088	1,743	3,831	2·27	951	3·88	South Western Slope	Upper Murray.
Tumut ...	1,448·7	5,141	4,462	9,603	6·63	2,384	3·77	South Western Slope	Murrumbidgee.
Turon ...	905·1	1,521	1,266	2,787	3·08	780	3·56	Central Tableland	Mitchell.
Tweed ...	503·2	10,900	10,244	21,144	42·02	5,420	3·78	North Coast... ..	Richmond-Tweed.
Upper Hunter ...	1,553·4	2,850	2,356	5,206	3·35	1,268	3·89	Hunter and Manning	Upper Hunter.
Uralla ...	1,182·8	2,295	2,232	4,527	3·83	1,209	3·72	Northern Tableland	New England.
Urana ...	1,297·3	1,455	1,192	2,647	2·04	632	3·91	Riverina	Upper Murray.
Wade ...	249·9	7,246	6,553	13,799	55·22	3,465	3·84	Riverina	Murrumbidgee.
Wakool ...	2,938·0	2,679	2,098	4,777	1·63	1,188	3·86	Riverina	Central Murray.
Walgett ...	4,343·4	2,430	1,747	4,177	0·96	966	3·97	Central Plain	Namoi.
Wallerobba ...	803·0	2,190	1,891	4,081	5·08	1,074	3·78	Hunter and Manning	Oxley.
Waradgery ...	3,669·0	593	283	846	0·23	174	4·00	Riverina	Central Murray.
Warringah ...	102·3	29,591	30,648	60,239	588·96	17,503	3·37	Metropolis	Sydney.
Waugoola ...	1,043·0	2,487	2,282	4,769	4·57	1,122	3·61	Central Tableland	Lachlan.
Weddin ...	1,318·1	1,822	1,568	3,390	2·57	855	3·88	South Western Slope	Lachlan.
Wellington (Part) ...	1,073·2	4,352	4,281	8,633	8·04	2,195	3·82	Central Tableland	Macquarie.
Wellington (Part) ...	582·5	1,171	1,052	2,223	3·82	569	3·89	Central Western Slope	Macquarie.
Wellington ...	1,655·7	5,523	5,333	10,856	6·56	2,764	3·84		
Windouran ...	1,966·0	428	279	707	0·36	162	3·99	Riverina	Central Murray.
W'ngecarribee ...	532·4	3,886	3,833	7,719	14·50	2,953	3·43	South Coast	Sydney.
Wellondilly ...	987·6	6,195	5,028	11,223	11·36	2,773	3·61	South Coast	Sydney.
Woodburn ...	541·0	2,203	2,082	4,285	7·92	1,156	3·60	North Coast... ..	Richmond-Tweed.
W'ong... ..	302·0	6,522	6,575	13,097	43·37	4,253	3·04	Hunter and Manning	Sydney.
Yallaroi ...	2,053·1	2,545	2,127	4,672	2·28	1,120	4·05	North Western Slope	New England.
Yanko ...	1,632·0	1,949	1,608	3,557	2·18	872	4·02	Riverina	Murrumbidgee.
Yarrowlunla ...	1,159·6	1,937	1,694	3,631	3·13	920	3·80	Southern Tableland	Southern Tableland.

NOTE.—The boundaries of local government areas in N.S.W. for the purpose of the Census were those of 31st December, 1953, except where otherwise indicated.

*As at 31st December, 1953.

†See note 9 on page 313.

‡ Figures relate to the area as constituted at 31st December, 1953. From 1st January, 1954, an area of 4,150 acres was transferred from Mittagong Shire to Bowral Municipality. The estimated population of this area at 31st December, 1953 was 950.

No. 18.—Oversea Migration, N.S.W.—Intention of Movement, 1951 to 1956.
(Movement through the Ports of New South Wales.)

Year.	Permanent Movement.*			Temporary Movement.						Total Movement.		
	Males.	Females.	Persons.	Australian Residents.			Visitors.			Males.	Females.	Persons.
				Males.	Females.	Persons.	Males.	Females.	Persons.			
ARRIVALS.												
1951	33,954	26,166	60,120	14,389	10,976	25,365	20,539	17,103	37,642	68,882	54,245	123,127
1952	24,240	18,268	42,508	16,107	11,704	27,811	23,010	16,579	39,589	63,357	46,551	109,908
1953	13,010	13,298	26,308	17,893	11,812	29,705	21,946	15,108	37,054	52,849	40,218	93,067
1954	18,244	16,213	34,457	18,811	12,642	31,453	23,842	16,720	40,562	60,897	45,575	106,472
1955	28,700	22,519	51,219	20,536	16,327	36,863	25,570	18,676	44,246	74,806	57,522	132,328
1956	23,684	19,490	43,174	23,048	18,199	41,247	30,846	20,310	51,156	77,578	57,999	135,577
DEPARTURES.												
1951	6,356	6,318	12,674	13,784	10,302	24,086	20,914	17,352	38,266	41,054	33,972	75,026
1952	9,282	8,022	17,304	17,267	10,828	28,095	24,927	17,885	42,812	51,476	30,735	88,211
1953	9,955	8,194	18,149	16,498	11,007	27,505	23,710	16,423	40,133	50,163	35,624	85,787
1954	10,683	9,545	20,228	17,087	13,030	30,117	23,925	16,652	40,577	51,695	39,227	90,922
1955	10,984	10,083	21,067	20,367	15,780	36,147	25,396	18,370	43,766	56,747	44,233	100,980
1956	11,660	10,740	22,400	19,956	16,246	36,202	30,909	20,181	51,090	62,525	47,167	109,692
NET IMMIGRATION.												
1951	27,598	19,848	47,446	605	674	1,279	(-) 375	(-) 249	(-) 624	27,828	20,273	48,101
1952	14,958	10,246	25,204	(-) 1,160	876	(-) 284	(-) 1,917	(-) 1,306	(-) 3,223	11,881	9,816	21,697
1953	3,055	5,104	8,159	1,395	805	2,200	(-) 1,764	(-) 1,315	(-) 3,079	2,686	4,594	7,280
1954	7,561	6,668	14,229	1,724	(-) 388	1,336	(-) 83	68	(-) 15	9,202	6,348	15,550
1955	17,716	12,436	30,152	169	547	716	174	306	480	18,059	13,289	31,348
1956	12,024	8,750	20,774	3,092	1,953	5,045	(-) 63	129	66	15,053	10,832	25,885

* "Permanent Movement" refers to persons intending residence of one year or longer. See note 4 on page 312.
NOTE.—The sign (-) denotes excess of departures over arrivals.

**No. 19.—Net Oversea Immigration,* N.S.W., Classified According to Nationality,
July, 1948 to 1956.**

Nationality.	Permanent Movement.					Total Movement.				
	1953.	1954.	1955.	1956.	July, 1948 to Dec., 1956.	1953.	1954.	1955.	1956.	July, 1948 to Dec., 1956.
British (incl. Irish) ...	989	4,537	8,214	4,773	101,886	(-) 2,176	2,223	6,876	3,203	90,857
American (United States) ...	152	246	306	263	2,879	(-) 506	(-) 231	(-) 440	(-) 1,477	(-) 2,614
Austrian ...	106	124	1,339	229	2,750	36	149	1,324	161	2,642
Belgian ...	10	16	11	25	191	(-) 1	8	2	16	130
Chinese ...	157	83	135	180	2,191	8	54	97	174	2,073
Czechoslovak ...	(-) 16	(-) 21	(-) 20	(-) 17	3,899	(-) 32	(-) 31	(-) 64	(-) 26	3,785
Danish	31	37	420	694	(-) 6	39	17	379	505
Dutch ...	1,770	2,190	2,254	1,819	28,035	1,513	2,035	2,059	1,611	26,874
Estonian ...	3	(-) 38	(-) 7	(-) 2	2,064	1	(-) 44	(-) 2	(-) 12	2,021
French ...	2	(-) 7	43	132	1,355	(-) 168	(-) 42	159	(-) 19	1,019
German ...	186	295	3,639	541	7,547	91	251	3,517	326	7,026
Greek ...	515	1,503	2,393	3,427	11,059	501	1,459	2,387	3,387	10,843
Hungarian ...	(-) 15	(-) 4	101	391	5,428	(-) 28	(-) 6	106	379	5,344
Indonesian ...	22	(-) 5	55	105	238	5	(-) 62	17	25	18
Israeli ...	80	127	244	362	999	78	123	237	365	998
Italian ...	2,660	2,632	7,070	5,569	33,822	2,474	2,519	6,945	5,419	33,019
Japanese ...	90	52	52	66	264	69	40	29	21	172
Latvian ...	3	(-) 10	5	(-) 5	6,851	2	(-) 22	5	(-) 10	6,679
Lebanese ...	47	252	326	871	3,112	40	261	346	878	3,123
Lithuanian ...	(-) 26	(-) 29	(-) 15	(-) 14	3,226	(-) 22	(-) 21	(-) 20	(-) 17	3,186
Norwegian ...	(-) 32	(-) 67	(-) 70	34	377	(-) 61	(-) 86	(-) 78	27	228
Polish ...	6	(-) 29	19	4	25,021	4	(-) 26	22	5	24,914
Rumanian ...	3	(-) 4	(-) 2	8	630	4	(-) 7	(-) 9	7	607
Russian ...	233	121	33	217	7,651†	227	118	24	215	7,655†
Swedish ...	8	(-) 5	(-) 12	22	105	7	(-) 23	(-) 30	(-) 42	50
Swiss ...	16	32	26	91	669	3	1	(-) 12	(-) 10	394
Ukrainian ...	(-) 1	(-) 37	...	(-) 15	1,798†	4	(-) 49	2	(-) 20	1,766†
Yugoslav ...	169	165	257	381	8,061	148	161	236	350	7,992
Stateless ...	156	301	401	201	5,806	148	292	399	177	5,834
All other ...	142	65	201	372	3,117	61	(-) 18	173	81	2,485
Total ...	7,435	12,516	27,035	20,450	271,725	2,424	9,065	24,324	15,573	249,525

* From July, 1948, to December, 1950, the figures represent the net movement through the ports of N.S.W., and from January, 1951, the net movement of residents or intending residents of N.S.W. irrespective of the Australian port of arrival or departure. "Permanent Movement" refers to persons intending residence of one year or longer. See note 4 on page 312 and note to Table 20.

† "Ukrainian" included with "Russian" for the years 1948 and 1949. || Excluding "Stateless Russian" and "Stateless Pole", which are included with "Russian" and "Polish", respectively.

NOTE.—The sign (-) denotes excess of departures over arrivals.

No. 20.—Nationality of Oversea Migrants, N.S.W., 1955.
(Movement of Residents or Intending Residents of New South Wales.)

Table with 11 main columns: Nationality, Arrivals, Departures, Net Immigration. Each of these has sub-columns for Permanent Movement, Temporary Movement, Total, Males, Females, and Persons. Rows include various nationalities like British, American, French, Greek, etc., ending with a Total row.

* "Permanent Movement" refers to persons intending residence of one year or longer. See note 4 on page 812. † Excluding "Stateless Russian" and "Stateless Pole" which are included with "Russian" and "Polish" respectively. NOTE.—The sign(—) denotes excess of departures over arrivals. This classification according to "Nationality" was commenced in July, 1948, and the particulars shown are not comparable with those published prior to that date.

No. 21.—Nationality of Oversea Migrants, N.S.W., 1956.
(Movement of Residents or Intending Residents of New South Wales.)

Nationality.	Arrivals.						Departures.						Net Immigration.									
	Permanent Movement.*		Temporary Movement.		Total Arrivals.		Permanent Movement.*		Temporary Movement.		Total Departures.		Permanent Movement.*		Temporary Movement.		Total Immigration.					
	Males.	Females.	Males.	Females.	Males.	Females.	Males.	Females.	Males.	Females.	Males.	Females.	Males.	Females.	Males.	Females.	Males.	Females.				
British (including Irish) ...	8,876	8,746	32,014	26,790	40,890	35,536	6,247	6,602	33,610	26,764	39,857	33,366	73,223	2,629	2,144	(-)	1,596	26	1,933	2,170	3,203	
American (United States) ...	396	281	2,466	1,470	2,862	1,751	245	169	3,570	2,106	3,815	2,275	6,090	151	112	(-)	1,104	636	(-)	953	(-)	
Austrian ...	124	141	51	22	175	163	24	12	100	41	124	53	177	100	129	(-)	49	19	(-)	51	(-)	
Belgian ...	182	15	35	20	47	35	...	2	43	21	43	23	66	12	13	(-)	8	1	(-)	4	(-)	
Chinese ...	182	97	482	277	664	374	64	35	479	286	543	321	864	118	62	(-)	3	(-)	9	121	53	
Czechoslovak ...	19	15	55	23	74	38	38	13	56	31	94	44	138	(-)	2	(-)	1	8	(-)	20	(-)	
Danish ...	296	146	84	36	380	182	13	9	116	45	129	54	183	283	137	(-)	32	9	(-)	251	128	
Dutch ...	1,232	1,072	781	556	2,013	1,628	252	233	908	637	1,160	870	2,030	980	839	(-)	127	81	(-)	853	758	
Estonian	2	3	2	3	4	2	2	8	7	10	9	19	2	...	(-)	5	5	(-)	7	(-)	
French ...	187	114	895	586	1,082	700	90	79	1,043	589	1,133	668	1,801	97	35	(-)	148	(-)	(-)	51	32	
German ...	384	470	272	79	656	549	203	110	426	140	629	250	879	181	360	(-)	154	(-)	61	27	299	
Greek ...	2,150	1,384	58	46	2,208	1,430	67	40	77	67	144	107	251	2,083	1,344	(-)	19	(-)	21	2,064	1,323	
Hungarian ...	243	167	11	7	254	174	13	6	21	49	34	15	49	230	161	(-)	10	(-)	2	220	159	
Indonesian ...	103	32	306	106	409	138	19	11	367	125	386	136	522	84	21	(-)	61	9	(-)	23	2	
Israeli ...	195	173	17	16	212	189	5	5	21	9	26	10	36	190	172	(-)	4	7	186	179	365	
Italian ...	3,855	2,461	233	42	4,088	2,503	678	69	353	72	1,031	141	1,172	3,177	2,392	(-)	120	30	3,057	2,302	5,419	
Japanese ...	31	58	351	40	382	98	10	13	387	49	397	62	459	21	45	(-)	36	9	(-)	15	36	
Latvian ...	8	7	4	1	12	8	9	11	8	2	17	13	30	(-)	(-)	(-)	4	1	(-)	5	(-)	
Lebanese ...	601	289	16	11	617	300	19	...	14	6	33	6	39	582	289	(-)	2	5	584	294	878	
Lithuanian ...	1	1	1	1	2	2	9	7	3	2	12	9	21	(-)	(-)	(-)	8	1	(-)	10	7	
Norwegian ...	28	21	69	16	97	37	11	4	75	17	86	21	107	17	17	(-)	6	1	(-)	11	16	
Polish ...	22	19	35	18	57	37	23	14	37	15	60	29	89	(-)	(-)	(-)	2	3	(-)	3	8	
Rumanian ...	6	2	3	3	9	5	6	1	6	1	7	6	2	(-)	3	2	(-)	3	4	
Russian ...	97	157	15	7	112	164	23	14	21	3	44	17	61	74	143	(-)	6	4	68	147	215	
Swedish ...	22	9	63	15	85	29	6	3	113	29	119	32	151	16	6	(-)	50	14	(-)	34	8	
Swiss ...	79	52	176	67	255	119	25	15	240	104	265	119	384	54	37	(-)	64	37	(-)	10	...	
Ukrainian ...	5	3	2	...	7	3	15	8	6	1	21	9	30	(-)	(-)	(-)	(-)	(-)	(-)	(-)	(-)	20
Yugoslav ...	201	212	23	31	224	243	21	11	36	49	57	60	117	180	201	(-)	13	18	167	183	350	
Stateless†	154	111	47	21	201	132	34	30	61	31	95	61	156	120	81	(-)	14	10	(-)	106	71	
All other ...	303	140	293	96	596	236	42	29	534	146	576	175	751	261	111	(-)	241	50	(-)	20	61	
Total ...	19,812	16,397	38,861	30,405	58,673	46,802	8,207	7,552	42,739	31,404	50,946	38,956	89,902	11,605	8,845	(-)	3,878	999	(-)	7,727	7,846	

* "Permanent Movement" refers to persons intending residence of one year or longer. See note 4 on page 312.
† Excluding "Stateless Russian" and "Stateless Pole" which are included with "Russian" and "Polish" respectively.
NOTE.—The sign (—) denotes excess of departures over arrivals. This classification according to "Nationality" was commenced in July, 1948, and the particulars shown are not comparable with those published prior to that date.

No. 22.—Age of Oversea Migrants, N.S.W., 1955.
(Movement through the Ports of New South Wales.)

Age Group (Years).	Arrivals.						Departures.						Net Immigration.						
	Permanent Movement.*			Temporary Movement.			Permanent Movement.*			Temporary Movement.			Permanent Movement.*			Temporary Movement.			
	Males.	Females.	Persons.	Males.	Females.	Persons.	Males.	Females.	Persons.	Males.	Females.	Persons.	Males.	Females.	Persons.	Males.	Females.	Persons.	
	Total Arrivals.						Total Departures.						Total Net Immigration.						
0-4	2,348	2,271	4,619	1,308	3,692	7,271	715	1,272	2,062	1,987	4,049	802	1,260	1,272	2,532	1,546	1,556	3,102	
5-9	2,558	2,294	4,852	1,945	3,664	7,003	568	990	1,644	1,558	3,202	596	1,048	990	2,038	1,962	1,726	3,688	
10-14	1,694	1,521	3,215	819	2,555	4,895	298	827	1,200	1,125	2,325	301	899	827	1,393	1,223	1,215	2,570	
15-19	2,672	1,597	4,269	1,401	3,859	6,857	416	1,481	1,601	1,897	3,558	315	1,346	1,481	2,357	1,181	1,101	2,299	
20-24	5,089	3,139	8,228	3,290	9,429	15,858	1,747	3,107	6,025	4,793	10,818	1,747	4,278	3,107	3,342	3,342	1,636	5,040	
25-29	5,069	3,205	8,274	3,215	10,612	17,032	1,674	2,982	7,249	4,056	11,905	2,072	5,177	2,982	2,997	1,531	1,764	5,127	
30-34	3,271	2,668	5,939	3,090	8,180	13,938	1,557	4,904	6,461	4,155	10,616	1,557	4,904	3,018	1,714	1,714	1,603	3,322	
35-39	1,969	1,634	3,603	2,631	4,318	6,287	754	2,604	5,332	3,358	8,690	967	4,365	2,604	1,002	955	907	1,862	
40-44	1,568	1,234	2,802	2,775	4,079	4,009	583	2,738	8,716	8,716	8,716	810	4,585	2,738	758	651	852	1,540	
45-49	925	830	1,755	2,926	5,373	3,756	445	2,858	5,040	3,303	8,343	562	4,478	2,858	303	385	333	786	
50-54	515	588	1,103	3,100	4,510	3,688	439	3,128	4,431	3,567	7,998	380	4,051	3,128	135	149	121	200	
55-59	361	494	855	3,124	3,618	7,139	447	3,108	3,555	7,024	7,024	270	3,199	3,108	91	47	52	115	
60-64	258	413	671	2,758	2,830	3,171	372	2,667	2,740	3,039	5,779	218	2,522	2,667	40	41	90	222	
65-69	199	329	528	2,007	2,100	4,496	291	1,946	2,156	2,212	4,368	110	1,946	1,921	(-)	38	4	128	
70-74	128	184	312	1,011	1,200	2,395	161	1,088	1,198	1,122	2,320	110	1,088	961	18	23	2	75	
75-79	59	88	147	380	520	988	47	384	508	454	962	47	461	384	12	18	12	26	
80-84	13	24	37	95	136	119	14	81	134	98	232	14	120	81	(-)	1	2	23	
85-89	4	4	8	23	29	56	6	19	39	28	67	...	33	19	(-)	2	(-)	11	
90 and over	...	2	2	5	2	9	1	4	3	5	8	...	3	4	...	1	1	1	
All Ages	28,700	22,519	51,219	35,003	74,806	132,328	10,984	45,763	56,747	44,233	100,980	10,984	45,763	34,150	56,747	17,716	12,436	18,059	31,348
Summary—																			
Under 6 years ...	2,908	2,779	5,687	1,525	4,509	8,813	924	1,488	2,412	2,312	4,724	1,984	1,944	1,477	2,412	1,984	1,944	1,992	4,089
6 and under 15 ...	3,692	3,307	6,999	1,647	5,492	10,356	775	1,719	2,494	2,358	4,852	775	1,719	1,612	2,494	2,917	2,561	2,968	5,504
15 and under 21 ...	3,524	2,120	5,644	1,939	5,285	9,344	475	2,045	2,520	2,643	5,163	3,049	1,466	1,989	2,840	3,049	1,466	1,416	4,181
21 and under 65 ...	18,173	13,082	31,255	26,371	55,593	95,610	8,423	36,860	45,283	33,101	78,384	9,750	6,383	25,862	45,283	9,750	6,383	6,952	17,232
65 and over ...	403	631	1,034	3,521	4,047	8,199	387	3,551	4,038	3,819	7,857	16	82	7	7	16	82	9	342

* "Permanent Movement" refers to persons intending residence of one year or longer. See note 4 on page 312. Note.—The sign (-) denotes excess of departures over arrivals.

No. 23.—Age and Conjugal Condition of Oversea Migrants, N.S.W., 1956.

Age Group (Years)	Arrivals.						Departures.						Net Immigration.						
	Single.		Married.		Widowed and Divorced.		Single.		Married.		Widowed and Divorced.		Single.		Married.		Widowed and Divorced.		
	Males.	Females.	Males.	Females.	Males.	Females.	Males.	Females.	Males.	Females.	Males.	Females.	Males.	Females.	Males.	Females.	Males.	Females.	
0-4	3,180	3,122	2,233	2,326	947	796	947	796	
5-9	3,066	2,847	1,845	1,727	1,221	1,120	1,221	1,120	
10-14	2,411	2,164	1,346	1,258	1,065	906	1,065	908	
15-19	3,799	2,975	2,061	2,047	1,738	928	1,752	1,035	
20-24	8,169	4,726	5,327	3,844	2,842	882	3,280	1,497	
25-29	6,238	2,995	5,000	2,460	1,238	535	2,330	1,393	
30-34	2,850	1,602	2,578	1,396	272	206	1,440	1,022	
35-39	1,434	973	1,358	906	76	67	981	739	
40-44	908	832	855	739	53	93	789	667	
45-49	651	688	609	625	(-)	63	424	509	
50-54	463	543	451	486	12	57	363	291	
55-59	331	435	321	433	10	2	163	317	
60-64	244	432	252	408	(-)	24	43	151	
65-69	161	270	167	253	(-)	17	141	237	
70-74	106	134	113	124	(-)	10	52	89	
75-79	44	59	46	63	(-)	4	53	56	
80-84	6	10	14	10	(-)	2	4	10	
85-89	5	2	5	2	(-)	4	3	
90 and over	(-)	2
All Ages	34,066	24,809	41,057	27,437	2,455	5,753	24,641	19,107	35,601	22,784	2,283	5,276	62,525	47,107	9,425	5,702	4,653	15,053	10,832
Summary—																			
Under 6 years	3,784	3,668	2,638	2,694	2,638	2,604	1,146	974
6 and under 15	4,873	4,465	2,786	2,017	2,786	2,167	2,087	1,850
15 and under 21	5,389	3,892	2,898	2,806	2,962	3,090	2,548	1,268
21 and under 65	19,698	12,309	37,765	25,271	1,428	3,613	15,974	10,538	32,604	20,968	1,206	3,334	49,874	34,840	3,724	1,771	4,303	9,017	6,353
65 and over	322	475	3,171	1,701	1,027	2,137	345	452	2,1934	1,534	986	1,940	4,205	3,926	(-)	23	167	255	387

NOTE.—The tabulation of ages of migrants by conjugal condition was not available prior to 1956.

No. 26.—Overseas Migration—Country of Embarkation and Disembarkation of Migrants, N.S.W., 1955.

(Movement through the Ports of New South Wales.)

Country.	Arrivals.			Departures.			Net Immigration.		
	Males.	Females.	Persons.	Males.	Females.	Persons.	Males.	Females.	Persons.
United Kingdom and Ireland	13,522	14,533	28,055	8,774	10,566	19,340	(-) 4,748	(-) 3,967	8,715
Canada	1,018	1,039	2,057	1,233	1,117	2,350	(-) 215	(-) 78	293
Fiji	1,678	1,101	2,779	1,640	1,149	2,789	38	(-) 48	10
Hong Kong	899	664	1,563	511	304	815	388	360	748
India, Ceylon, Pakistan	1,491	1,017	2,508	1,439	841	2,280	52	176	228
Malta	2,209	1,566	3,775	80	30	110	2,129	1,536	3,665
New Guinea	1,917	1,355	3,272	2,155	1,468	3,623	(-) 238	(-) 113	351
New Zealand	18,873	16,243	35,116	19,321	16,793	36,114	(-) 448	(-) 550	998
Norfolk Island	245	233	478	220	204	424	25	29	54
Papua	2,097	1,157	3,254	2,391	1,268	3,659	(-) 294	(-) 111	405
Singapore	2,969	1,369	4,338	2,653	1,220	3,873	316	149	465
Union of South Africa	356	312	668	325	266	591	31	46	77
Other British Countries	435	424	859	1,659	378	2,037	(-) 1,224	46	(-) 1,178
Total, British Countries	47,709	41,013	88,722	42,401	35,604	78,005	5,308	5,409	10,717
Egypt	540	492	1,032	213	120	333	327	372	699
France	235	200	435	388	379	767	(-) 153	(-) 179	332
Germany	2,500	1,950	4,450	182	115	297	2,318	1,835	4,153
Greece	1,758	575	2,333	26	15	41	1,732	560	2,292
Hawaii	2,293	1,319	3,612	2,290	1,397	3,687	3	(-) 78	75
Indonesia	858	326	1,184	581	295	876	277	31	308
Italy	5,613	3,618	9,231	3,255	2,069	5,324	2,358	1,549	3,907
Japan	2,820	572	3,392	1,627	429	2,056	1,193	143	1,336
Netherlands	2,197	1,661	3,858	402	231	633	1,795	1,430	3,225
New Caledonia	939	619	1,558	811	575	1,386	128	44	172
United States of America	3,438	2,766	6,204	3,061	2,167	5,228	377	599	976
Other Foreign Countries	3,906	2,411	6,317	1,510	837	2,347	2,396	1,574	3,970
Total, Foreign Countries	27,097	16,509	43,606	14,346	8,629	22,975	12,751	7,880	20,631
Total, All Countries	74,806	57,522	132,328	56,747	44,233	100,980	18,059	13,289	31,348

NOTE.—See note 4 on page 312. The sign (—) denotes excess of departures over arrivals.

No. 27.—Overseas Migration—Country of Embarkation and Disembarkation of Migrants, N.S.W., 1956.

(Movement through the Ports of New South Wales.)

Country.	Arrivals.			Departures.			Net Immigration.		
	Males.	Females.	Persons.	Males.	Females.	Persons.	Males.	Females.	Persons.
United Kingdom and Ireland	14,196	15,175	29,371	8,589	10,045	18,634	5,607	5,130	10,737
Canada	1,083	964	2,047	1,599	1,270	2,869	(-) 516	(-) 306	822
Fiji	1,895	1,198	3,093	2,048	1,248	3,296	(-) 153	(-) 50	203
Hong Kong	1,330	786	2,116	819	358	1,177	511	428	939
India, Ceylon, Pakistan	1,941	1,088	3,029	1,329	711	2,040	612	377	989
Malta	229	240	469	53	23	76	176	217	393
New Guinea	2,215	1,549	3,764	2,192	1,592	3,784	23	(-) 43	20
New Zealand	20,783	17,489	38,272	21,058	17,831	38,889	(-) 275	(-) 342	617
Norfolk Island	480	333	813	513	359	872	(-) 33	(-) 26	59
Papua	2,460	1,305	3,765	2,837	1,698	4,535	(-) 377	(-) 393	770
Singapore	3,957	1,579	5,536	3,638	1,842	5,480	319	(-) 263	56
Union of South Africa	680	513	1,193	759	465	1,224	(-) 79	48	31
Other British Countries	404	292	696	475	419	894	(-) 71	127	198
Total, British Countries	51,653	42,511	94,164	45,909	37,861	83,770	5,744	4,650	10,394
Egypt	624	507	1,131	170	103	273	454	404	858
France	526	311	837	347	269	616	179	42	221
Germany	479	415	894	166	93	259	313	322	635
Greece	1,085	897	1,982	91	51	142	994	846	1,840
Hawaii	2,965	1,619	4,584	3,138	1,616	4,754	(-) 173	3	170
Indonesia	907	415	1,322	658	282	940	249	133	382
Italy	5,347	3,337	8,684	3,524	1,903	5,427	1,823	1,434	3,257
Japan	2,510	640	3,150	1,076	473	1,549	1,434	167	1,601
Netherlands	2,209	1,900	4,109	661	351	1,012	1,548	1,549	3,097
New Caledonia	1,049	801	1,850	1,051	742	1,793	(-) 2	59	57
United States of America	4,580	2,685	7,265	3,814	2,488	6,302	766	197	963
Other Foreign Countries	3,644	1,961	5,605	1,920	935	2,855	1,724	1,026	2,750
Total, Foreign Countries	25,925	15,488	41,413	16,616	9,306	25,922	9,309	6,182	15,491
Total, All Countries	77,578	57,999	135,577	62,525	47,167	109,692	15,053	10,832	25,885

NOTE.—See note 4 on page 312. The sign (—) denotes excess of departures over arrivals.

No. 28.—Racial Origin of Oversea Migrants, N.S.W., 1955.

(Movement of Residents or Intending Residents of New South Wales.)

Racial Origin.	Permanent Movement*			Temporary Movement.						Total Movement.		
	Males.	Females.	Persons.	Australian Residents.			Visitors.			Males.	Females.	Persons.
				Males.	Females.	Persons.	Males.	Females.	Persons.			
ARRIVALS.												
European ...	22,987	18,056	41,043	13,612	11,589	25,201	20,300	16,249	36,549	56,899	45,894	102,793
Asian ...	628	378	1,006	1	1	2	2,122	861	2,983	2,751	1,240	3,991
African ...	3	4	7	36	17	53	39	21	60
Polynesian ...	25	31	56	1	...	1	244	66	310	270	97	367
Total ...	23,643	18,469	42,112	13,614	11,590	25,204	22,702	17,193	39,895	59,959	47,252	107,211
DEPARTURES.												
European ...	7,533	7,211	14,744	13,404	11,200	24,604	22,426	17,186	39,612	43,363	35,597	78,960
Asian ...	221	94	315	2,350	942	3,292	2,571	1,036	3,607
African ...	1	...	1	...	1	1	30	22	52	31	23	54
Polynesian ...	13	4	17	7	3	10	185	54	239	205	61	266
Total ...	7,768	7,309	15,077	13,411	11,204	24,615	24,991	18,204	43,195	46,170	36,717	82,887
NET IMMIGRATION.												
European ...	15,454	10,845	26,299	208	389	597	(-) 2,126	(-) 937	(-) 3,063	13,536	10,297	23,833
Asian ...	407	284	691	1	1	2	(-) 228	(-) 81	(-) 309	180	204	384
African ...	2	4	6	...	(-) 1	(-) 1	6	(-) 5	1	8	(-) 2	6
Polynesian ...	12	27	39	(-) 6	(-) 3	(-) 9	59	12	71	65	36	101
Total ...	15,875	11,160	27,035	203	386	589	(-) 2,289	(-) 1,011	(-) 3,300	13,789	10,535	24,324

* "Permanent Movement" refers to persons intending residence of one year or longer. See note 4 on page 312. NOTE.—The sign (—) denotes an excess of departures over arrivals.

No. 29.—Racial Origin of Oversea Migrants, N.S.W., 1956.

(Movement of Residents or Intending Residents of New South Wales.)

Racial Origin.	Permanent Movement*			Temporary Movement.						Total Movement.		
	Males.	Females.	Persons.	Australian Residents.			Visitors.			Males.	Females.	Persons.
				Males.	Females.	Persons.	Males.	Females.	Persons.			
ARRIVALS.												
European ...	18,693	15,868	34,561	14,733	12,800	27,533	21,162	16,480	37,642	54,588	45,148	99,736
Asian ...	1,051	489	1,540	2,566	969	3,535	3,617	1,458	5,075
African ...	23	18	41	32	8	40	55	26	81
Polynesian ...	45	22	67	2	1	3	366	147	513	413	170	583
Total ...	19,812	16,397	36,209	14,735	12,801	27,536	24,126	17,604	41,730	58,673	46,802	105,475
DEPARTURES.												
European ...	7,940	7,396	15,336	13,548	11,548	25,096	25,689	18,622	44,311	47,177	37,566	84,743
Asian ...	239	146	385	3,112	1,101	4,213	3,351	1,247	4,598
African ...	3	...	3	29	10	39	32	10	42
Polynesian ...	25	10	35	3	5	8	358	118	476	386	133	519
Total ...	8,207	7,552	15,759	13,551	11,553	25,104	29,188	19,851	49,039	50,946	38,956	89,902
NET IMMIGRATION.												
European ...	10,753	8,472	19,225	1,185	1,252	2,437	(-) 4,527	(-) 2,142	(-) 6,669	7,411	7,582	14,993
Asian ...	812	343	1,155	(-) 546	(-) 132	(-) 678	266	211	477
African ...	20	18	38	3	(-) 2	1	23	16	39
Polynesian ...	20	12	32	(-) 1	(-) 4	(-) 5	8	29	37	27	37	64
Total ...	11,605	8,845	20,450	1,184	1,248	2,432	(-) 5,062	(-) 2,247	(-) 7,309	7,727	7,846	15,573

* "Permanent Movement" refers to persons intending residence of one year or longer. See note 4 on page 312. NOTE.—The sign (—) denotes an excess of departures over arrivals.

**No. 30.—Certificates of Naturalization Issued to Residents of N.S.W., 1952 to 1956.
Previous Nationalities of Recipients.**

Nationality.	Certificates Granted.					Nationality.	Certificates Granted.				
	1952.	1953.	1954.	1955.	1956.		1952.	1953.	1954.	1955.	1956.
Albanian	4	2	Israeli	I	I	2	4	17
American, United States	5	15	9	15	11	Italian	17	44	111	421	603
Austrian	65	130	112	204	116	Japanese...	I	...
Argentinian	I	...	I	I	Latvian	2	25	47	288	522
Belgian	2	6	6	Lebanese	4	7	18	41	113
Brazilian...	I	Lithuanian	I	7	18	104	182
Bulgarian	I	3	...	14	19	Mexican	I
Burmese	I	...	Norwegian	5	11	14	16	8
Byelorussian	2	...	Polish	98	177	222	760	940
Chinese	I	...	2	2	...	Portuguese	I	I	3	5
Colombian	2	...	I	...	Rumanian	6	30	60	81	99
Costa Rican	I	...	Russian	7	24	55	182	191
Czechoslovak	43	64	135	646	665	Spanish	2	...	3	6
Danish	4	5	6	10	17	Swedish	I	6	2	7	7
Dutch	34	57	94	218	562	Swiss	7	3	29	23
Ecuadorian	I	...	Syrian	I	2	...	2	2
Egyptian... ..	I	I	4	6	8	Thailander	I
Estonian	17	20	49	175	294	Trans-jordanian	2
Filipino	2	Turkish	2	...	I	2	2
Finnish	2	3	5	8	4	Ukrainian	3	5	21	148	292
French	5	11	12	36	45	Yugoslav... ..	23	39	48	276	577
German	14	38	68	99	150	Stateless	119	149	147	438	349
Greek	19	76	127	200	237						
Hungarian	66	156	261	962	1,014	Total	568	1,122	1,660	5,425	7,097
Iranian	I						
Iraqi	I	2	3	7	2						

Section II.—VITAL STATISTICS.

(See explanatory notes on page 312.)

No. 1.—Marriages—Number and Rate; Conjugal Condition; Minors Married—1945 to 1955.

Year.	Marriages.		Bridegrooms who were:		Brides who were:		Minors Married.		
	Number.	Rate.*	Bachelors.	Widowers or Divorced Men.	Spinsters.	Widows or Divorced Women.	Males.	Females.	Total.
New South Wales.									
1945	25,283	8·67	22,477	2,806	22,541	2,742	2,012	6,989	9,001
1946	31,684	10·76	28,583	3,101	28,511	3,173	2,362	8,731	11,093
1947	30,172	10·11	26,722	3,450	26,651	3,521	2,081	8,457	10,538
1948	30,164	9·99	26,686	3,478	26,638	3,526	2,120	8,699	10,819
1949	28,757	9·30	25,415	3,342	25,352	3,405	2,169	8,360	10,529
1950	30,036	9·41	26,512	3,524	26,347	3,689	2,254	8,777	11,031
1951	30,341	9·25	26,754	3,587	26,478	3,863	2,285	8,968	11,253
1952	29,351	8·78	25,989	3,362	25,679	3,672	2,293	9,028	11,32
1953	27,573	8·14	24,161	3,412	24,018	3,555	2,238	8,519	10,757
1954	27,593	8·02	24,372	3,131	24,072	3,431	2,292	9,072	11,364
1955	27,645	7·92	24,515	3,130	24,249	3,396	2,416	9,478	11,894
Metropolis.									
1945	16,020	11·09	13,918	2,102	14,017	2,003	1,108	3,801	4,909
1946	19,587	13·36	17,333	2,254	17,289	2,298	1,265	4,688	5,953
1947	18,176	12·26	15,618	2,558	15,573	2,603	1,062	4,152	5,214
1948	17,946	12·01	15,378	2,568	15,370	2,576	1,082	4,279	5,361
1949	17,094	11·29	14,666	2,428	14,664	2,430	1,070	4,043	5,113
1950	17,501	11·35	14,932	2,569	14,867	2,634	1,052	4,147	5,199
1951	17,599	11·23	14,963	2,636	14,853	2,746	1,042	4,130	5,172
1952	17,063	10·82	14,636	2,427	14,493	2,570	1,040	4,239	5,279
1953	15,780	10·00	13,351	2,429	13,268	2,512	991	3,900	4,891
1954†	15,718	9·98	13,427	2,291	13,300	2,418	1,029	4,104	5,133
1954‡	16,701	8·95	14,338	2,363	14,203	2,498	1,131	4,482	5,613

* Number of marriages per 1,000 of mean population. † As delimited from 1933 to 1953. ‡ As delimited from 1st January, 1954. See note 1 on page 312.
 Note.—(a) For data on marriages registered in each year commencing with 1881, see Section III—Statistical Summary. (b) Rates for 1947-1953 are based on estimated populations adjusted in accordance with the final results of the 1954 Census.
 (c) Tabulation of marriages by Subdivisions of the State was discontinued after 1954. See note 5 on page 312.

No. 2.—Live Births—Number and Rate; Nuptiality; Masculinity—1945 to 1955.

Year.	Number.					Rate *			Proportion of Ex-nuptial to Total Live Births.	Male Live Births per 100 Female Live Births.
	Male.	Female.	Total.	Nuptial.	Ex-nuptial.	Total.	Nuptial.	Ex-nuptial.		
New South Wales.										
1945	31,812	29,850	61,662	58,936	2,726	21·14	20·20	0·94	per cent.	107
1946	34,690	32,557	67,247	64,297	2,950	22·83	21·83	1·00	4·42	107
1947	35,775	33,623	69,398	66,615	2,783	23·26	22·33	0·93	4·39	106
1948	34,538	32,696	67,234	64,434	2,800	22·26	21·33	0·93	4·01	106
1949	35,201	33,611	68,812	65,750	3,062	22·25	21·26	0·99	4·16	106
1950	36,783	34,809	71,592	68,678	2,914	22·42	21·51	0·91	4·45	105
1951	36,999	35,070	72,069	69,078	2,991	21·98	21·07	0·91	4·07	106
1952	38,133	36,063	74,196	71,237	2,959	22·20	21·32	0·88	4·15	106
1953	38,315	36,575	74,890	71,877	3,013	22·11	21·22	0·89	3·99	106
1954	37,453	35,672	73,125	70,236	2,889	21·33	20·49	0·84	4·02	105
1955	38,081	36,326	74,407	71,383	3,024	21·31	20·44	0·87	3·95	105
Metropolis.										
1945	15,189	14,312	29,501	28,103	1,398	20·42	19·46	0·96	per cent.	106
1946	16,259	15,510	31,769	30,371	1,398	21·68	20·72	0·96	4·74	105
1947	16,383	15,535	31,918	30,663	1,255	21·52	20·67	0·85	4·40	105
1948	15,459	14,588	30,047	28,774	1,273	20·11	19·26	0·85	3·93	105
1949	15,289	14,647	29,936	28,533	1,403	19·77	18·84	0·93	4·24	106
1950	15,257	14,386	29,643	28,332	1,311	19·22	18·37	0·85	4·16	104
1951	14,876	14,002	28,878	27,569	1,309	18·43	17·60	0·83	4·42	106
1952	14,897	14,270	29,167	27,893	1,274	18·49	17·68	0·81	4·53	106
1953	14,791	14,113	28,904	27,667	1,237	18·33	17·54	0·79	4·37	104
1954†	14,342	13,413	27,755	26,525	1,230	17·62	16·84	0·78	4·28	105
1954‡	18,017	16,944	34,961	33,475	1,486	18·74	17·94	0·80	4·43	107
1955	18,281	17,480	35,761	34,215	1,546	18·83	18·02	0·81	4·25	106

* Number of live births per 1,000 of mean population. † As delimited from 1933 to 1953. ‡ As delimited from 1st January, 1954. See note 1 on page 312.
 Note.—(a) For data on live births registered in each year commencing with 1881, see Section III—Statistical Summary. (b) See note (b) to Table 1.

No. 3.—Stillbirths—Number and Rate; Nuptiality; Masculinity—1945 to 1955.

Year.	Nuptial.		Ex-nuptial.		Total.			Rate per 1,000 of Mean Population.	Rate per 1,000 Total Births.*	Proportion of Ex-nuptial to Total Stillbirths.	Male Stillbirths per 100 Female Stillbirths.
	Males.	Females.	Males.	Females.	Males.	Females.	Persons.				
New South Wales.											
1945	813	654	43	30	856	684	1,540	0·53	24·37	4·74	125
1946	819	638	43	47	862	685	1,547	0·53	22·49	5·82	126
1947	784	608	42	32	826	640	1,466	0·49	20·69	5·05	129
1948	703	544	34	45	737	589	1,326	0·44	19·34	5·96	125
1949	689	523	29	38	718	561	1,279	0·41	18·25	5·24	128
1950	738	583	48	37	786	620	1,406	0·44	19·26	6·05	127
1951	673	547	32	39	705	586	1,291	0·39	17·60	5·50	120
1952	660	492	26	17	686	509	1,195	0·36	15·85	3·60	134
1953	642	553	36	26	678	579	1,257	0·37	16·51	4·93	117
1954	621	509	47	30	668	539	1,207	0·35	16·24	6·38	124
1955	635	546	35	27	670	573	1,243	0·36	16·43	4·99	117
Metropolis.											
1945	372	313	21	23	393	336	729	0·50	24·12	6·04	117
1946	362	296	18	22	380	318	698	0·48	21·50	5·73	119
1947	345	250	12	11	357	261	618	0·42	18·99	3·72	137
1948	307	216	14	21	321	237	558	0·37	18·23	6·27	135
1949	275	232	10	13	285	245	530	0·35	17·40	4·34	116
1950	293	246	21	10	314	256	570	0·37	18·87	5·44	123
1951	254	188	9	16	263	204	467	0·30	15·91	5·35	129
1952	232	183	9	6	241	189	430	0·27	14·53	3·49	128
1953	228	199	14	9	242	208	450	0·29	15·33	5·11	116
1954†	232	192	22	12	254	204	458	0·29	16·23	7·42	125
1954‡	287	233	27	14	314	247	561	0·30	15·79	7·31	127
1955	287	268	16	13	303	281	584	0·31	16·07	4·97	108

* Live births and stillbirths combined. † As delimited from 1933 to 1953.
NOTE.—See note (b) to Table 1.

‡ As delimited from 1st January, 1954. See note 1 on page 312.

No. 4.—Deaths—Number and Rate; Masculinity; Deaths of Infants—1945 to 1955. (Excluding stillbirths.)

Year.	Number.			Rate.*			Proportion per cent. of Male to Female Rate.	Deaths of Children Under 1 year.			
	Males.	Females.	Persons.	Males.	Females.	Persons.		Males.	Females.	Persons.	Per 1,000 Live Births.
New South Wales.											
1945	14,808†	12,186†	26,994†	10·16	8·35	9·25	122	1,055	834	1,889	30·63
1946	16,038†	12,541†	28,579†	10·90	8·51	9·70	128	1,195	837	2,032	30·22
1947	16,032†	12,417†	28,449†	10·75	8·32	9·53	129	1,223	846	2,069	29·81
1948	17,085	13,318	30,403	11·31	8·82	10·07	128	1,201	836	2,037	30·30
1949	16,703	12,661	29,364	10·78	8·20	9·49	131	1,079	799	1,878	27·29
1950	17,565	13,400	30,965	10·96	8·42	9·70	130	1,116	820	1,936	27·04
1951	18,092	13,840	31,932	10·98	8·48	9·74	129	1,039	856	1,895	26·29
1952	18,194	13,844	32,038	10·81	8·34	9·59	130	1,046	772	1,818	24·50
1953	17,871	13,836	31,707	10·49	8·22	9·36	128	1,048	798	1,846	24·65
1954	18,256	14,188	32,444	10·60	8·32	9·46	127	1,041	809	1,850	25·30
1955	18,670	13,883	32,553	10·64	7·99	9·32	133	1,072	778	1,850	24·86
Metropolis.											
1945	7,467†	6,883†	14,350†	10·74	9·19	9·94	117	457	356	813	27·56
1946	8,182†	7,107†	15,289†	11·59	9·36	10·43	124	448	338	786	24·74
1947	8,279†	7,091†	15,370†	11·59	9·23	10·36	126	516	340	856	26·82
1948	8,758	7,620	16,378	12·16	9·85	10·96	124	487	323	810	26·96
1949	8,512	7,283	15,795	11·66	9·29	10·43	126	434	320	754	25·19
1950	8,829	7,531	16,360	11·85	9·44	10·61	125	446	308	754	25·44
1951	8,868	7,452	16,320	11·69	9·22	10·42	127	367	294	661	22·89
1952	9,040	7,642	16,682	11·84	9·39	10·58	126	335	269	604	20·71
1953	8,803	7,724	16,527	11·53	9·49	10·48	122	359	261	620	21·45
1954†	9,014	7,948	16,962	11·79	9·80	10·77	120	359	268	627	22·59
1954‡	10,229	8,806	19,035	11·23	9·22	10·20	122	451	336	787	22·51
1955	10,513	8,583	19,096	11·33	8·84	10·06	128	472	342	814	22·76

* Number of deaths per 1,000 of mean population. † Excludes deaths of defence personnel. See note 7 on page 313

‡ As delimited from 1933 to 1953. § As delimited from 1st January, 1954. See note 1 on page 312.

NOTE.—(a) For data on deaths registered in each year commencing with 1881, see Section III—Statistical Summary. (b) See note (b) to Table 1.

**No. 5.—Marriages, Live Births, Deaths, Deaths under One Year, and Stillbirths—
Number in each Division of N.S.W., 1953.**

Division.	Estimated Mean Population 1953.	Marriages.	Live Births.			Total Deaths (excluding Stillbirths).			Deaths under 1 Year (excluding Stillbirths).			Stillbirths.
			Males.	Females.	Total.	Males.	Females.	Total.	Males.	Females.	Total.	
<i>Metropolis</i> ...	1,577,230	15,780	14,791	14,113	28,904	8,803	7,724	16,527	359	261	620	450
<i>Balance of Cumberland</i> ...	333,970	1,325	4,517	4,249	8,766	1,418	1,020	2,438	107	76	183	135
Cumberland ...	1,911,200	17,105	19,308	18,362	37,670	10,221	8,744	18,965	466	337	803	585
North Coast ...	170,570	1,205	2,271	2,157	4,428	804	504	1,308	51	38	89	86
Newcastle ...	133,530	1,397	1,497	1,421	2,918	789	605	1,394	51	30	81	54
<i>Balance of Hunter and Manning</i> ...	260,540	1,699	3,094	2,946	6,040	1,435	921	2,356	107	69	176	115
Hunter and Manning ...	394,070	3,096	4,591	4,367	8,958	2,224	1,526	3,750	158	99	257	169
South Coast ...	166,800	1,133	2,005	2,002	4,007	790	597	1,387	56	57	113	78
Northern Tableland ...	54,030	404	681	659	1,340	272	181	453	23	18	41	24
Central Tableland ...	155,670	985	2,021	1,869	3,890	875	630	1,505	78	41	119	84
Southern Tableland ...	63,580	394	869	839	1,708	327	243	570	27	12	39	38
North Western Slope ...	66,290	451	876	827	1,703	338	187	525	23	27	50	32
Central Western Slope ...	65,670	516	972	933	1,905	321	222	543	31	31	62	39
South Western Slope ...	126,420	999	1,827	1,801	3,628	660	416	1,076	43	50	93	53
North Central Plain ...	31,850	221	492	451	943	173	96	269	20	23	43	7
Central Plain ...	27,730	146	366	395	761	125	73	198	13	16	29	14
Riverina ...	85,500	563	1,229	1,129	2,358	432	228	660	33	21	54	25
Western Division ...	59,980	355	805	784	1,589	307	186	493	26	28	54	23
Lord Howe Island ...	220	...	2	...	2	2	3	5
Migratory ...	6,976
<i>Total, excluding Metropolis</i> ...	1,809,326	11,793	23,524	22,462	45,986	9,068	6,112	15,180	689	537	1,226	807
New South Wales ...	3,386,556	27,573	38,315	36,575	74,890	17,871	13,836	31,707	1,048	798	1,846	1,257

**No. 6.—Marriages, Live Births, Deaths, Deaths under One Year, and Stillbirths—
Rates for each Division of N.S.W., 1953.**

Division.	Rate per 1,000 of Mean Population.			Infantile Mortality (Deaths under 1 year per 1,000 Live Births).	Stillbirths.	
	Marriages.	Live Births.	Total Deaths (excluding Stillbirths).		Rate per 1,000 of Mean Population.	Per 1,000 All Births (Live and Still).
<i>Metropolis</i> ...	10.00	18.33	10.48	21.45	0.29	15.33
<i>Balance of Cumberland</i> ...	3.97	26.25	7.30	20.88	0.40	15.17
Cumberland ...	8.95	19.71	9.92	21.32	0.31	15.29
North Coast ...	7.06	25.96	7.67	20.10	0.50	19.05
Newcastle ...	10.46	21.85	10.44	27.76	0.40	18.17
<i>Balance of Hunter and Manning</i> ...	6.40	23.18	9.04	29.14	0.44	18.68
Hunter and Manning ...	7.86	22.73	9.52	28.69	0.43	18.51
South Coast ...	6.79	24.02	8.32	28.20	0.47	19.09
Northern Tableland ...	7.48	24.80	8.38	30.60	0.44	17.60
Central Tableland ...	6.33	24.99	9.67	30.59	0.54	21.14
Southern Tableland ...	6.20	26.86	8.97	22.83	0.60	21.76
North Western Slope ...	6.80	25.69	7.92	29.36	0.48	18.44
Central Western Slope ...	7.86	29.01	8.27	32.56	0.59	20.06
South Western Slope ...	7.90	28.70	8.51	25.63	0.42	14.40
North Central Plain ...	6.94	29.61	8.45	45.60	0.22	7.37
Central Plain ...	5.27	27.44	7.14	38.11	0.50	18.06
Riverina ...	6.58	27.58	7.72	22.90	0.29	10.49
Western Division ...	5.92	26.49	8.22	33.98	0.38	14.27
<i>Total, excluding Metropolis</i> ...	6.52	25.42	8.39	26.66	0.45	17.25
New South Wales ...	8.14	22.11	9.36	24.65	0.37	16.51

**No. 7.—Marriages, Live Births, Deaths, Deaths under One Year, and Stillbirths—
Number in each Division of N.S.W., 1954.**

Division.	Estimated Mean Population 1954.	Marriages	Live Births.			Total Deaths (excluding Stillbirths).			Deaths under 1 Year (excluding Stillbirths).			Stillbirths.
			Males.	Females.	Total.	Males.	Females.	Total.	Males.	Females.	Total.	
<i>Metropolis</i>	1,865,860	16,701	18,017	16,944	34,961	10,229	8,806	19,035	451	336	787	561
<i>Balance of Cumberland</i> ...	65,830	284	776	652	1,428	291	183	474	21	10	31	15
Cumberland	1,931,690	16,985	18,793	17,596	36,389	10,520	8,989	19,509	472	346	818	576
North Coast	171,570	1,215	2,160	2,164	4,324	787	537	1,324	58	45	103	54
<i>Newcastle Urban Area*</i> ...	178,400	1,601	2,033	1,921	3,954	994	734	1,728	61	53	114	64
<i>Balance of Hunter and Manning</i>	222,140	1,398	2,480	2,485	4,965	1,223	799	2,022	77	50	127	122
Hunter and Manning	400,540	2,999	4,513	4,406	8,919	2,217	1,533	3,750	138	103	241	186
South Coast	171,820	1,146	2,062	1,963	4,025	871	556	1,427	60	43	103	73
Northern Tableland	54,360	479	680	656	1,336	231	213	444	17	22	39	25
Central Tableland	155,970	1,019	1,874	1,879	3,753	929	639	1,568	64	64	128	65
Southern Tableland	64,580	419	798	837	1,635	338	243	581	21	18	39	28
North Western Slope	67,680	409	869	853	1,722	341	189	530	30	22	52	24
Central Western Slope	66,940	511	927	864	1,791	362	238	600	36	25	61	34
South Western Slope	127,980	1,613	1,773	1,707	3,480	660	432	1,092	49	46	95	49
North Central Plain	32,410	230	496	435	931	183	111	294	15	14	29	15
Central Plain	28,390	163	441	403	844	118	82	200	18	19	37	13
Riverina	86,790	500	1,253	1,171	2,424	398	248	646	32	24	56	45
Western Division	60,610	414	811	737	1,548	301	178	479	31	18	49	20
Lord Howe Island	278	1	3	1	4
Migratory	6,880
<i>Total, excluding Metropolis</i>	1,562,628	10,802	19,436	18,728	38,164	8,027	5,382	13,409	590	473	1,063	646
New South Wales	3,428,488	27,503	37,453	35,672	73,125	18,256	14,188	32,444	1,041	809	1,850	1,207

* See note 2 on page 312.

**No. 8.—Marriages, Live Births, Deaths, Deaths under One Year, and Stillbirths—
Rates for each Division of N.S.W., 1954.**

Division.	Rate per 1,000 of Mean Population.			Infantile Mortality (Deaths under 1 year per 1,000 Live Births).	Stillbirths.	
	Marriages.	Live Births.	Total Deaths (excluding Stillbirths).		Rate per 1,000 of Mean Population.	Per 1,000 All Births (Live and Still).
<i>Metropolis</i>	8.95	18.74	10.20	22.51	0.30	15.79
<i>Balance of Cumberland</i>	4.31	21.69	7.20	21.71	0.23	10.40
Cumberland	8.79	18.84	10.10	22.48	0.30	15.58
North Coast	7.08	25.20	7.72	23.82	0.31	12.33
<i>Newcastle Urban Area*</i>	8.97	22.16	9.69	28.83	0.36	15.93
<i>Balance of Hunter and Manning</i>	6.29	22.35	9.10	25.58	0.55	23.98
Hunter and Manning	7.49	22.27	9.36	27.02	0.46	20.43
South Coast	6.67	23.43	8.31	25.59	0.42	17.81
Northern Tableland	8.81	24.58	8.17	29.19	0.46	18.37
Central Tableland	6.53	24.06	10.05	34.11	0.42	17.02
Southern Tableland	6.49	25.32	9.00	23.85	0.43	16.84
North Western Slope	6.04	25.44	7.83	30.20	0.35	13.75
Central Western Slope	7.63	26.76	8.96	34.06	0.51	18.63
South Western Slope	7.92	27.19	8.53	27.30	0.38	13.88
North Central Plain	7.10	28.73	9.07	31.15	0.46	15.86
Central Plain	5.74	29.73	7.04	43.84	0.46	15.17
Riverina	5.76	27.93	7.44	23.10	0.52	18.23
Western Division... ..	6.83	25.54	7.90	31.65	0.33	12.76
<i>Total, excluding Metropolis</i>	6.91	24.42	8.58	27.85	0.41	16.65
New South Wales	8.02	21.33	9.46	25.30	0.35	16.24

* See note 2 on page 312.

No. 9.—Marriages, Live Births, Stillbirths, and Deaths—Municipalities and Shires, 1953.

Municipality.	Estimated Mean Population 1953.	MARRIAGES.				LIVE BIRTHS.				STILLBIRTHS.				DEATHS (excluding Stillbirths).												
		Total.		Minors Married.		Total.		Ex-nuptial.		Total.		Ex-nuptial.		Total.		Nuptial.		Under 1 year.								
		M.	F.	M.	F.	M.	F.	M.	F.	M.	F.	M.	F.	M.	F.	M.	F.	M.	F.							
		Total.	M.	F.	Total.	M.	F.	Total.	M.	F.	Total.	M.	F.	Total.	M.	F.	Total.	M.	F.							
Metropolis—																										
City of Sydney ...	199,390	4,867	266	926	1,915	1,813	3,728	207	189	396	71	47	24	4	4	8	1,478	1,031	2,509	59	49	5	5	118		
Suburbs—																										
Ashfield	49,260	569	20	115	347	335	682	6	14	20	10	5	5	1	1	1	246	300	546	10	7	17		
Auburn	46,900	432	51	165	400	418	878	16	11	27	12	6	6	279	204	483	9	9	2	...	20		
Bankstown	96,430	331	44	144	1,366	1,279	2,645	31	36	67	48	26	26	1	1	1	314	227	541	25	21	1	...	47		
Botany...	29,370	154	15	58	228	204	404	6	6	12	1	7	7	126	94	220	7	2	9		
Burwood	33,120	414	15	79	250	234	484	12	17	29	6	1	5	192	193	385	3	6	1	...	10		
Canterbury	109,040	768	66	256	1,100	1,029	2,129	19	31	50	28	19	9	2	2	2	529	437	966	29	19	49		
Concord	28,730	192	9	44	211	195	406	5	6	11	3	3	3	142	115	257	3	5	8		
Drummoine ...	31,220	244	11	56	254	238	492	11	6	17	6	1	5	188	167	355	8	4	12		
Holroyd (Pitt and Merrylands Wards)...	20,690	31	3	15	198	210	408	5	2	7	9	3	6	58	32	90	6	2	8		
Hunter's Hill	12,490	51	...	13	66	61	127	1	2	3	1	1	1	33	59	92	1	1		
Hurstville	48,740	448	34	153	644	642	1,286	23	12	35	17	11	6	1	1	1	200	176	376	9	9	1	...	19		
Kogarah	43,280	206	10	42	369	387	756	18	8	26	9	6	6	219	204	423	5	7	12		
Ku-ring-gai	51,250	326	6	35	528	510	1,038	9	20	29	3	3	3	239	247	486	6	8	14		
Lane Cove	21,700	90	6	18	200	187	387	3	2	5	3	1	1	98	102	200	6	3	9		
Leichhardt	66,260	589	48	198	613	540	1,153	39	19	58	17	9	8	1	1	1	466	336	802	10	6	16		
Manly ...	33,150	379	32	105	333	309	642	11	13	24	13	5	8	1	1	2	195	203	398	9	5	1	...	15		
Marrickville	79,630	782	60	225	747	677	1,424	44	36	80	20	14	12	519	515	1,034	20	19	2	...	41		
Mosman	26,230	216	6	25	181	173	354	4	3	7	5	2	3	203	221	424	5	2	7		
North Sydney...	57,500	476	21	101	478	440	924	24	27	51	16	8	8	341	386	727	14	8	1	...	23		
Parramatta	74,750	926	101	346	839	816	1,955	24	26	50	18	13	5	1	1	1	409	341	750	22	16	38		
Randwick	100,220	737	43	188	850	865	1,715	30	28	58	34	18	16	1	1	2	574	474	1,048	24	11	1	1	37		
Rockdale	75,890	602	35	176	541	536	1,077	18	12	30	14	5	9	353	307	660	6	6	15		
Ryde ...	53,040	350	25	95	584	557	1,141	10	7	17	21	11	10	1	1	1	255	211	466	14	9	24		
Strathfield	25,750	198	10	41	206	202	408	4	12	16	6	2	6	120	133	253	2	4	6		
Waverley	69,550	369	18	80	531	486	1,017	31	22	53	15	10	5	387	381	768	14	7	21		
Willoughby	52,060	472	25	100	411	384	795	15	10	25	15	11	4	271	289	560	9	5	14		
Woolahra	50,590	561	11	101	333	356	689	17	17	34	5	4	1	369	339	708	7	1	10		
Total, Metropolis ...	1,577,230	15,780	991	3,900	14,791	14,113	28,904	643	594	1,237	450	268	242	14	9	23	8,803	7,724	16,527	342	250	17	11	620		

No. 9.—Marriages, Live Births, Stillbirths, and Deaths—Municipalities and Shires, 1953—continued.

Municipality or Shire.	Estimated Mean Population 1953.	MARRIAGES.				LIVE BIRTHS.						STILLBIRTHS.						DEATHS (excluding Stillbirths).							
		Total.		Minors Married.		Total.			Ex-nuptial.			Total.			Ex-nuptial.			Total.			Under 1 year.				
		M.	F.	M.	F.	M.	F.	Total.	M.	F.	Total.	M.	F.	Total.	M.	F.	Total.	M.	F.	Total.	M.	F.	Total.		
Balance of Cumberland—																									
Municipalities—																									
Camden (part)*	2,380	1	1	18	19	37	1	...	1	...	1	
Campbelltown...	9,400	42	3	119	100	219	6	3	3	3	
Fairfield	46,380	198	31	670	578	1,248	24	21	45	21	1,248	12	10	22	1	
Holroyd (Guildford and Wentworth Wards)...	17,900	76	12	185	197	382	6	7	13	7	382	2	2	4	
Liverpool	25,640	163	22	388	348	736	21	13	34	13	736	9	6	15	1	
Penrith	17,310	125	13	247	220	467	6	9	15	9	467	3	3	6	
Windsor	9,840	75	12	159	116	275	7	7	14	7	275	2	5	7	
Shires—																									
Baulkham Hills	14,920	17	1	138	123	261	3	2	5	2	261	2	2	4	
Blacktown	34,780	59	3	452	462	914	22	11	33	11	914	5	5	10	
Hornsby	41,350	233	12	516	493	1,009	31	36	67	36	1,009	11	6	17	2	1	3	
St Itherland	59,120	219	16	906	892	1,798	28	27	55	27	1,798	16	10	26	1	
Warringah	54,950	116	9	719	701	1,420	22	17	39	17	1,420	9	11	20	
Total	333,970	1,325	135	4,517	4,249	8,766	177	153	330	153	8,766	74	61	135	5	1	6	

* Camden Municipality is divided between Balance of Cumberland and South Coast Divisions.

No. 9.—Marriages, Live Births, Stillbirths, and Deaths—Municipalities and Shires, 1953—continued.

Municipality or Shire.	Estimated Mean Population 1953.	MARRIAGES.				LIVE BIRTHS.				STILLBIRTHS.				DEATHS (excluding Stillbirths).						
		Total.		Minors Married.		Total.		Ex-nuptial.		Total.		Ex-nuptial.		Total.		Nuptial.		Under 1 year.		
		M.	F.	M.	F.	M.	F.	M.	F.	M.	F.	M.	F.	M.	F.	M.	F.	M.	F.	
		Total.	M.	F.	Total.	M.	F.	Total.	M.	F.	Total.	M.	F.	Total.	M.	F.	Total.	M.	F.	
North Coast—																				
Municipalities—																				
Ballina	3,470	39	16	9	77	2	1	3	17	21	1	...	38	
Casino	7,740	115	55	7	228	4	3	7	4	32	26	1	...	58	
Grafton	9,630	106	31	12	262	5	2	7	58	45	103	
Grafton, South	4,400	58	21	3	142	2	2	2	1	17	16	2	...	33	
Kempsey	7,400	99	49	9	197	3	3	6	3	40	17	2	...	57	
Lismore	17,280	208	70	27	433	7	11	18	2	91	69	3	...	160	
Macleay	1,700	25	11	2	29	...	1	2	1	9	6	15	
Mullumbimby	1,980	56	25	6	108	1	...	1	1	16	7	23	
Ulmara	1,560	3	1	...	37	2	...	2	6	3	9	
Shires—																				
Bellingen	7,200	29	14	5	173	1	...	1	2	41	21	5	...	62	
Byron	8,890	18	8	3	155	3	2	5	1	33	20	1	...	53	
Copmanhurst	2,660	27	2	...	2	8	6	14	
Dorrigo	14,710	104	53	13	421	12	6	18	69	28	3	...	97	
Gundurimba	3,980	2	48	13	10	2	...	23	
Harwood	4,460	11	7	1	107	1	...	1	1	28	19	2	...	47	
Kyogle	11,260	55	21	2	379	6	6	12	6	53	29	1	...	82	
Macleay	8,490	12	7	3	245	14	10	24	5	38	30	1	...	68	
Nambucca	9,890	56	29	6	278	4	3	7	46	21	3	...	67	
Nymboida	2,160	1	1	...	14	5	2	7	
Orara	1,610	23	2	3	5	
Terania	6,720	5	...	1	163	5	1	6	27	13	40	
Tintenbar	4,660	9	74	12	22	34	
Tomki	3,430	90	16	7	23	
Tweed	21,000	173	77	23	602	8	10	18	9	100	49	8	...	149	
Woodburn	4,290	21	13	...	116	4	3	7	2	27	14	41	
Total	170,570	1,205	512	132	4,428	87	65	152	49	37	86	3	3	6	804	504	46	33	5	89

No. 9.—Marriages, Live Births, Stillbirths, and Deaths—Municipalities and Shires, 1953—continued.

Municipality or Shire.	Estimated Mean Population 1953.	MARRIAGES.				LIVE BIRTHS.				STILLBIRTHS.				DEATHS (excluding Stillbirths).									
		Total.		Minors Married.		Total.		Ex-nuptial.		Total.		Ex-nuptial.		Total.		Nuptial.		Under 1 year.		Total.			
		M.	F.	M.	F.	M.	F.	M.	F.	M.	F.	M.	F.	M.	F.	M.	F.	M.	F.	M.	F.		
Hunter and Manning—																							
Municipalities—																							
Newcastle	133,530	1,397	145	456	1,497	1,421	52	54	106	33	21	54	6	789	47	28	4	2	1,394	4	2	81	
Cessnock	14,200	180	28	82	170	159	5	4	9	3	2	5	...	71	4	4	...	1	136	...	1	9	
Dungog	2,130	33	1	8	38	28	10	...	1	15	2	1	12	3	
Maitland	21,030	277	29	106	250	232	482	...	6	4	4	8	...	127	7	6	208	13	
Muswellbrook	5,460	60	6	27	90	73	5	3	8	4	...	4	...	19	1	2	37	3	
Port Macquarie	4,300	36	2	16	61	40	2	2	2	2	...	2	...	22	42	
Scone	3,300	45	7	20	45	53	1	4	5	1	...	2	...	15	1	28	
Singleton	4,380	84	9	34	71	82	3	4	5	2	2	4	...	47	2	2	71	3	
Taree	7,320	86	9	35	91	101	6	5	11	2	1	3	...	28	3	2	56	5	
Wingham	2,540	36	4	15	35	27	1	...	1	8	10	4	18	4	
Shires—																							
Gloucester	4,440	41	3	21	64	54	5	1	6	...	3	3	...	24	4	4	48	8	
Gosford	24,870	134	15	45	285	225	15	7	22	3	6	9	...	182	6	1	289	7	
Hastings	10,550	53	11	34	131	120	2	3	5	4	5	9	...	38	16	4	54	4	
Kearsley	26,020	145	19	63	283	330	7	12	19	13	6	19	...	175	11	8	272	20	
Lake Macquarie	61,410	268	39	131	720	663	16	17	33	9	7	16	...	331	37	16	540	53	
Lower Hunter...	6,840	19	4	9	71	70	2	...	2	...	2	2	...	25	12	1	37	3	
Manning	13,980	44	3	19	208	196	11	5	16	2	7	9	...	79	8	6	131	16	
Muswellbrook	3,690	10	1	5	43	44	2	...	2	2	...	2	...	15	5	1	20	2	
Patrick Plains...	5,710	1	61	54	...	3	3	1	...	1	...	14	9	1	23	2	
Port Stephens...	8,650	45	5	16	108	119	5	6	11	2	1	3	...	41	35	3	76	7	
Stroud ...	7,040	31	4	14	66	60	3	1	4	3	3	6	2	28	19	1	47	2	
Upper Hunter...	5,140	11	2	6	44	54	2	1	3	...	2	2	...	31	13	4	44	2	
Wallerobba ...	4,090	5	1	4	33	33	1	1	...	26	11	1	37	2	
Wyangong	12,850	55	4	16	126	129	1	6	7	2	3	5	...	74	41	1	115	3	
Total	394,070	3,096	351	1,183	4,591	4,367	155	142	297	92	77	169	10	2,224	151	94	7	5	3,750	151	94	7	257

No. 9.—Marriages, Live Births, Stillbirths, and Deaths—Municipalities and Shires, 1953—continued.

Municipality or Shire.	Estimated Mean Population 1953.	MARRIAGES.			LIVE BIRTHS.						STILLBIRTHS.						DEATHS (excluding Stillbirths).													
		Total.	Minors Married.		Total.			Ex-nuptial.			Total.			Ex-nuptial.			Total.			Nuptial.			Ex-nuptial.							
			M.	F.	M.	F.	Total.	M.	F.	Total.	M.	F.	Total.	M.	F.	Total.	M.	F.	Total.	M.	F.	Total.	M.	F.	Total.					
																										M.	F.	M.	F.	Total.
South Coast—																														
Municipalities—																														
Bega ...	3,470	64	7	20	44	61	1	2	3	105	1	2	3	2	1	3	2	1	3	105	2	1	3	17	40	2	1	2		
Dowral ...	3,910	42	...	8	32	29	3	3	6	61	3	3	6	2	2	2	2	2	2	61	2	2	2	15	39	1		
Camden (part)*	2,330	49	3	23	34	40	74	1	...	1	74	1	10	28		
Gerrington	1,040	3	...	3	12	13	1	1	1	25	...	1	1	1	...	1	25	4	4	4	4	8		
Jamberoo	900	3	...	2	13	6	19	1	1	1	1	1	19	4	4	4	11	15		
Kiama ...	2,390	29	2	12	28	27	55	55	13	11	11	11	24		
Shellharbour ...	5,350	19	...	9	59	64	5	3	8	123	5	3	8	2	3	5	2	3	5	123	9	9	9	20	29	1	5	6		
Wollongong, Greater ...	87,020	637	70	242	1,023	1,031	27	26	53	2,954	27	26	53	18	17	35	18	17	35	2,954	367	367	367	268	635	18	30	51		
Shires—																														
Lurobodalla ...	6,110	36	4	16	82	70	1	3	4	152	1	3	4	...	2	2	152	38	38	38	23	61	4	4	
Imlay ...	5,210	22	4	11	77	94	6	2	8	171	6	2	8	1	1	2	1	1	2	171	34	34	34	19	53	4	1	5		
Mittagong	6,450	5	...	2	40	36	2	2	2	76	2	2	2	76	28	28	28	6	34	3	3	
Mumbulla	4,110	14	1	7	38	36	...	1	1	74	...	1	1	1	1	1	1	1	1	74	18	18	18	9	27	3	3	
Shoalhaven	16,870	114	16	49	266	263	11	14	25	529	11	14	25	3	5	8	3	5	8	529	101	101	101	82	183	12	9	22		
Tallaganda	2,880	9	...	5	35	34	...	1	1	69	...	1	1	1	1	1	1	1	1	69	13	13	13	18	31		
Wingecarribee...	7,680	51	4	20	89	79	1	8	9	168	1	8	9	4	4	8	4	4	8	168	38	38	38	39	77	5	2	7		
Wollondilly ...	11,080	36	4	17	130	122	7	3	10	252	7	3	10	3	5	8	3	5	8	252	58	58	58	45	103	2	5	7		
Total	166,800	1,133	115	446	2,002	2,005	64	67	131	4,007	64	67	131	39	39	78	39	39	78	4,007	790	790	597	1,387	54	55	2	2	113	

* Camden Municipality is divided between South Coast and Balance of Cumberland Divisions.

No. 9.—Marriages, Live Births, Stillbirths, and Deaths—Municipalities and Shires, 1953—continued.

Municipality or Shire.	Estimated Mean Population 1953.	MARRIAGES.				LIVE BIRTHS.				STILLBIRTHS.				DEATHS (excluding Stillbirth)										
		Total.		Minors Married.		Total.		Ex-nuptial.		Total.		Total.		Total.		Nuptial.		Under 1 year.						
		M.	F.	M.	F.	M.	F.	M.	F.	M.	F.	M.	F.	M.	F.	M.	F.	M.	F.					
		Total.		Total.		Total.		Total.		Total.		Total.		Total.		Total.		Total.		Total.				
Northern Tableland—																								
Municipalities—																								
Armidale	8,580	111	12	32	99	98	197	3	3	4	7	2	1	3	1	1	45	30	75	4	1	1	6	
Glen Innes	5,800	65	6	35	75	70	145	3	3	1	4	2	1	3	1	1	27	22	49	2	2	2
Inverell	7,430	107	24	51	120	107	227	5	7	3	8	2	5	7	50	38	88	6	6	8
Tenterfield	3,240	30	3	10	56	47	103	2	3	2	4	1	2	3	22	13	35	2	2	5
Walcha	1,700	13	1	6	22	22	44	1	...	5	6	9	4	13	1	1	1
Shires—																								
Apsley	2,130	40	24	64	3	3	1	4	2	1	3	13	8	21	2	2	2
Dumaresq	4,410	3	1	1	47	42	89	2	2	...	5	1	1	2	10	12	22	1	1	1
Guyra	5,880	29	2	18	64	79	143	1	1	4	5	28	20	48	2	2	10
Macintyre (part)*	1,370	10	10	20	6	2	8
Severn	4,450	7	1	3	64	75	139	2	2	3	5	21	13	34
Tenterfield	4,510	5	1	2	28	21	49	3	3	...	3	12	7	19
Uralla	4,530	34	1	17	56	64	120	...	1	29	12	41	2
Total	54,030	404	52	175	681	659	1,340	26	49	23	49	10	14	24	2	1	272	181	453	22	16	1	2	41
Central Tableland—																								
Municipalities—																								
Bathurst †	15,840	151	18	56	199	174	373	12	20	8	20	3	7	10	74	68	142	6	3
Blue Mountains	22,800	104	12	23	247	210	457	16	28	12	28	2	6	8	146	121	267	16	2	1
Cowra	5,980	80	9	28	91	79	170	2	3	1	3	1	1	2	35	17	52	3	2
Lithgow	15,180	124	17	53	196	102	388	6	12	6	12	6	1	7	82	57	139	8	3
Mudgee	5,190	71	7	23	63	80	143	2	4	2	4	1	4	5	31	27	58	1	4
Orange	18,140	201	22	78	271	214	485	16	26	10	26	5	5	10	1	...	65	78	143	4	4

* Macintyre Shire is divided between Northern Tableland and North Western Slope Divisions.

† From 1st January, 1953, Bathurst Municipality was enlarged by the transfer of 2,080 acres (estimated population 1,600) from Abercrombie Shire and 2,194 acres (estimated population 1,000) from Turon Shire.

No. 9.—Marriages, Live Births, Stillbirths, and Deaths—Municipalities and Shires, 1953—continued.

Municipality or Shire.	Estimated Mean Population 1953.	MARRIAGES.			LIVE BIRTHS.			STILL BIRTHS.			DEATHS (excluding Stillbirths).														
		Total.		Minores Married.		Total.		Ex-nuptial.		Total.		Total.		Nuptial.		Under 1 year.		Total.							
		M.	F.	M.	F.	M.	F.	M.	F.	M.	F.	M.	F.	M.	F.	M.	F.								
Central Tableland—contd.																									
Shires—																									
Abercrombie †	3,020	3	1	1	39	29	68	4	4							
Baxland	9,020	30	4	13	109	106	215	12	12							
Canobolas	6,180	1	74	53	127	3	3							
Colo	4,980	12	1	...	60	64	124	6	6							
Coolah	2,260	9	26	29	55	1	1							
Crookwell	5,830	37	2	14	102	80	182	4	4							
Cudgegong	3,580	2	33	39	72	1	1							
Gulgong (part)*	3,500	16	6	...	41	41	82	2	2							
Lyndhurst	6,100	25	2	15	83	89	172	7	7							
Merriwa	2,830	9	1	...	54	44	103	4	4							
Oberon	3,490	13	3	7	46	44	90	4	4							
Rylstone	4,900	27	2	10	53	64	117	3	3							
Turon †	2,960	3	29	34	63	1	1							
Wangool	5,320	5	79	66	145	4	4							
Wellington (part) †	8,570	62	7	30	126	133	259	8	8							
Total	155,670	985	111	370	2,021	1,869	3,890	95	66	161	43	41	84	2	3	875	630	1,505	77	38	1	3	119		
Southern Tableland—																									
Municipalities—																									
Bombala	1,240	14	...	6	13	17	30	1	1
Cooma ‡	5,800	55	3	10	116	122	238	6	2	8	6	2	8
Goulburn	19,110	183	10	56	218	224	442	4	5	9	2	4	6	
Queanbeyan	7,330	38	4	22	122	111	233	7	6	13	2	1	3	
Yass	3,620	47	3	16	52	54	106	...	6	6	1	2	3	
Shires—																									
Bibbenlueke	2,500	5	41	37	78	1	1	2	1	1	2
Goodradigbee	3,940	3	37	29	66	1	1	3	1
Gunning	2,580	5	23	23	46	...	1
Monaro §	2,800	5	29	22	51	...	1
Mulwara	4,670	9	1	4	77	80	157	3	4	7	2	2	4	
Snowy River	6,430	24	2	9	77	64	141	3	3	6	3	2	5	
Yarrowlumla	3,560	6	1	4	64	56	120	1	1	2	
Total	63,580	394	30	132	869	839	1,708	27	33	60	23	15	38	327	243	570	26	11	1	1	1	39	

* Gulgong shire is divided between Central Tableland and Central Western Slope Divisions. † Wellington Shire is divided between Central Tableland and Central Western Slope Divisions. ‡ See note † on previous page. § From 23rd September, 1953, an area of 2,013 acres (estimated population 1,100) was transferred from Monaro Shire to Cooma Municipality.

No. 9.—Marriages, Live Births, Stillbirths, and Deaths—Municipalities and Shires, 1953—continued.

Municipality or Shire.	Estimated Mean Population 1953.	MARRIAGES.				LIVE BIRTHS.				STILLBIRTHS.				DEATHS (excluding Stillbirths).																												
		Total.		Minors Married.		Total.		Ex-nuptial.		Total.		Ex-nuptial.		Total.		Nuptial.		Ex-nuptial.		Total.																						
		M.	F.	M.	F.	M.	F.	M.	F.	M.	F.	M.	F.	M.	F.	M.	F.	M.	F.	M.	F.																					
		Total.	F.	M.	Total.	M.	F.	Total.	M.	F.	Total.	M.	F.	Total.	M.	F.	Total.	M.	F.	Total.	M.	F.																				
North Western Slope—																																										
Municipalities—																																										
Gunnedah ...	4,990	64	5	20	61	74	135	4	3	7	1	1	2	...	2	40	17	57	2	1	3														
Manilla... †	1,940	19	1	6	32	27	59	4	3	7	2	2	2	14	11	25	1	2	4														
Quirindi ...	2,720	39	4	16	44	46	90	4	3	7	2	2	2	23	3	26	...	1	1													
Tamworth ...	13,420	235	36	111	198	204	402	8	17	25	1	1	1	100	61	161	...	1	5												
Shires—																																										
Ashford ...	3,050	4	...	2	32	24	56	4	6	10	...	2	2												
Barraba †	3,210	13	1	6	56	30	86	1	1	2	15	10	25	...	2	8												
Bingara ...	2,920	20	2	6	43	42	101	4	3	7	1	5	6	16	9	25	...	1	1												
Cockburn ...	5,120	6	1	2	45	56	101	22	10	32	...	1	2												
Liverpool Plains ...	5,000	2	...	1	83	51	134	7	3	10	1	1	2	18	8	26	...	2	3												
Macintyre (part)*	2,910	2	...	2	27	25	52	8	6	14	...	1	1												
Mandowla ...	1,590	22	16	38	7	4	11											
Murrurundi ...	2,990	14	38	37	75	10	12	22										
Nundle ...	1,510	9	8	17	6	6	12									
Peel ...	7,650	17	97	106	203	2	1	3	2	3	5	24	15	39								
Tamarang ...	2,770	42	29	71	3	...	3	2	2	2	13	3	16								
Yallaroi ...	4,500	16	3	9	47	52	99	1	...	1	1	2	2	18	12	30							
Total ...	66,290	451	60	198	876	827	1,703	39	43	82	16	16	32	338	187	525	20	26	3	1				
Central Western Slope—																																										
Municipalities—																																										
Dubbo ...	11,700	175	12	64	173	184	357	5	11	16	5	1	6	66	44	110	3	5
Forbes ...	6,430	83	11	35	78	77	155	6	9	15	3	3	6	32	17	49	2	2	
Narramine ...	1,930	25	2	18	49	49	98	2	2	4	2	2	2	28	8	36	5	2	
Parkes ...	7,880	90	7	36	137	115	252	2	3	5	1	6	7	43	26	69	1	4	
Peak Hill ...	1,380	13	...	12	34	32	66	2	...	2	10	9	19	1	3	

† The former Municipality of Barraba was amalgamated with Barraba Shire from 1st November, 1953.

* Macintyre Shire is divided between North Western Slope and Northern Tableland Divisions.

No. 9.—Marriages, Live Births, Stillbirths, and Deaths—Municipalities and Shires, 1953—continued.

Municipality or Shire.	Estimated Mean Population 1953.	MARRIAGES.			LIVE BIRTHS.						STILLBIRTHS.						DEATHS (excluding Stillbirths).												
		Total.		Minors Married.		Total.			Ex-nuptial.			Total.			Ex-nuptial.			Total.			Nuptial.			Under 1 year.					
		M.	F.	M.	F.	M.	F.	Total.	M.	F.	Total.	M.	F.	Total.	M.	F.	Total.	M.	F.	Total.	M.	F.	Total.	M.	F.	Total.			
Central Western Slope—																													
<i>continued.</i>																													
Shires—																													
Boree ...	6,370	36	2	10	13	64	91	155	2	4	6	4	2	2	4	22	19	41	3	3	3	3	4	41	19	22	3		
Gilgandra ...	4,920	34	1	13	5	81	90	171	1	3	4	3	3	3	3	23	18	41	3	3	3	1	1	41	18	23	3		
Goobang ...	5,410	18	4	5	4	84	72	156	2	3	5	2	1	1	1	14	12	26	1	1	1	1	1	26	12	14	1		
Gulgong (part)* ...	2,400	9	...	4	...	31	31	69	2	7	7	14	14	7	7		
Jemalong ...	3,960	66	71	137	2	5	7	...	2	2	3	23	11	34	4	4	4	4	4	34	11	23	4		
Molong ...	4,400	23	5	10	10	56	47	103	2	5	7	3	1	1	2	22	23	45	4	4	4	4	4	45	23	22	4		
Talbragar ...	2,840	34	29	63	1	3	4	...	1	1	...	12	12	24	2	2	2	2	2	24	12	12	2		
Timbregongie... †	3,860	6	1	3	3	37	43	80	2	2	4	1	1	1	1	9	13	22	22	13	9	1		
Wellington (part) †	2,190	4	...	1	1	23	20	43	...	1	1	1	1	1	1	10	3	13	1	1	1	1	1	13	3	10	1		
Total ...	65,670	516	45	211	211	933	972	1,905	31	51	82	23	16	39	1	321	222	543	30	29	1	1	1	30	222	321	2	62	
South Western Slope—																													
<i>continued.</i>																													
Municipalities—																													
Albury ...	16,530	228	9	62	9	333	336	669	5	10	15	9	5	14	...	102	86	188	12	8	12	86	102	...	20	
Cootamundra ...	5,720	45	6	9	9	97	90	187	4	1	5	3	1	3	...	31	17	48	3	3	17	31	...	3	
Grenfell ...	2,570	42	1	13	13	34	33	67	1	...	1	1	1	2	...	18	12	30	...	1	12	18	...	1	
June ...	4,060	47	4	21	21	65	47	112	1	1	2	1	1	2	...	17	14	31	1	3	14	17	4	
Murrumburrah ...	2,720	38	3	9	9	44	37	81	3	...	3	3	3	3	...	14	9	23	1	1	9	14	2	
Temora ...	4,540	54	5	22	22	49	51	100	...	2	2	32	19	51	...	5	19	32	...	5	
Wagga Wagga ...	19,950	243	27	82	82	253	286	539	13	8	21	6	4	10	...	92	79	171	2	12	2	79	92	...	15	
Young ...	5,400	91	9	33	33	88	104	192	4	3	7	2	2	4	...	55	38	93	1	2	1	38	55	...	4	
Shires—																													
Bland ...	8,850	44	3	22	22	123	135	258	4	2	6	1	3	4	...	40	18	58	5	2	5	18	40	...	8	
Boorowa ...	3,600	18	4	6	6	56	59	115	1	1	2	...	1	1	...	12	9	21	1	2	1	9	12	...	3	
Burrangong ...	4,720	10	1	6	6	52	46	98	...	1	1	...	1	1	...	15	12	27	12	15	
Demondrille ...	2,810	3	1	1	1	20	25	45	...	2	2	11	7	18	7	11	
Gundagai ...	4,910	29	4	11	11	67	68	135	...	4	8	30	19	49	...	2	19	30	...	5	
Holbrook ...	2,830	13	1	5	5	36	33	69	1	1	2	12	5	17	5	12	

* Gulgong Shire is divided between Central Western Slope and Central Tableland Divisions. † Wellington Shire is divided between Central Western Slope and Central Tableland Divisions.

No. 9.—Marriages, Live Births, Stillbirths, and Deaths—Municipalities and Shires, 1953—continued.

Municipality or Shire.	Estimated Mean Population 1953.	MARRIAGES.				LIVE BIRTHS.				STILLBIRTHS.				DEATHS (excluding Stillbirths).							
		Total.		Minors Married.		Total.		Ex-nuptial.		Total.		Ex-nuptial.		Total.		Nuptial.		Under 1 year.		Total.	
		M.	F.	M.	F.	M.	F.	M.	F.	M.	F.	M.	F.	M.	F.	M.	F.	M.	F.	M.	F.
		Total.	M.	F.	Total.	M.	F.	Total.	M.	F.	Total.	M.	F.	Total.	M.	F.	Total.	M.	F.	Total.	M.
South Western Slope—																					
<i>continued.</i>																					
Shires— <i>continued.</i>																					
Hume ...	5,880	2	...	1	77	88	165	4	2	1	3	...	33	17	50	2	2	4
Illabo ...	2,230	4	30	28	58	2	1	1	1	...	11	5	16
Jindalee ...	2,360	6	...	1	24	18	42	1	1	8	3	11
Kyeamba ...	4,410	2	47	63	110	4	12	5	17
Mitchell ...	3,490	22	33	55	11	5	16
Narraburra ...	3,200	9	2	6	56	45	101	19	4	23	1	1	2
Tumbarumba ...	3,690	18	2	8	45	41	86	10	9	19	3
Tumut ...	9,520	51	8	18	127	130	263	13	8	1	2	...	63	16	79	7	2	9
Weddin ...	3,330	2	...	1	49	32	81	3	1	1	1	...	12	8	20	1	1
Total ...	126,420	999	90	337	1,827	1,801	3,628	104	54	30	53	1	660	416	1,076	41	49	2	1	...	93
North Central Plain—																					
Municipalities—																					
Moree ...	5,450	93	10	43	113	123	236	27	16	1	2	...	51	21	72	7	8	1	1	...	17
Narrabri ...	3,690	48	5	30	45	50	95	4	2	34	20	54	2	3	5
Shires—																					
Booolaroo ...	3,500	3	...	2	41	29	70	4	2	1	1	...	6	9	15	...	4	4
Boomi ...	3,080	3	...	2	23	22	45	3	2	1	3	...	10	4	14
Coonabarabran ...	7,340	40	5	25	125	110	235	10	10	...	3	...	32	20	52	6	4	11
Namoi ...	8,790	34	3	13	145	117	262	11	5	1	1	...	40	22	62	4	2	6
Total ...	31,850	221	23	115	492	451	943	65	37	3	7	...	173	96	269	19	21	1	1	...	43

No. 9.—Marriages, Live Births, Stillbirths, and Deaths—Municipalities and Shires—continued.

Municipality or Shire.	Estimated Mean Population 1953.	MARRIAGES.				LIVE BIRTHS.						STILLBIRTHS.						DEATHS (excluding Stillbirths).					
		Total.		Minors Married.		Total.		Ex-nuptial.		Total.		Ex-nuptial.		Total.		Nuptial.		Ex-nuptial.		Total.			
		M.	F.	M.	F.	M.	F.	M.	F.	M.	F.	M.	F.	M.	F.	M.	F.	M.	F.	M.	F.		
		Total.		Total.		Total.		Total.		Total.		Total.		Total.		Total.		Total.		Total.		Total.	
Central Plain—																							
Municipalities—																							
Condobolin	2,810	28	2	10	66	65	4	4	8	1	2	3	18	12	30	...	
Nyngan	2,200	16	1	8	33	34	1	4	5	1	...	1	22	4	26	...	
Warren	1,820	17	3	12	31	24	1	...	1	5	4	9	...	
Shires—																							
Fogan	1,790	2	26	17	1	1	2	6	3	9	...	
Coonamble	6,700	45	8	16	110	109	11	11	22	4	1	5	31	13	49	...	
Lachlan	5,830	15	...	7	63	56	1	4	5	1	...	1	21	11	32	...	
Marthaguy	2,510	2	...	2	10	20	1	2	3	...	1	1	5	5	10	...	
Walgett	4,070	21	2	8	56	41	10	10	20	...	3	3	17	16	33	...	
Total	27,730	146	16	63	395	366	30	36	66	7	7	14	125	73	198	...	
Riverina—																							
Municipalities—																							
Corowa	3,000	31	4	11	44	66	3	1	4	2	2	2	28	22	50	...	
Deniliquin	4,590	36	3	15	78	102	3	...	3	...	2	2	26	14	40	...	
Hay	3,000	33	1	13	47	30	3	4	7	...	1	1	13	15	28	...	
Narrandera	4,410	61	6	27	58	67	3	4	7	40	30	76	...	
Shires—																							
Berrigan	5,760	23	2	8	73	85	2	1	3	...	1	1	20	11	31	...	
Carrathool	4,880	10	1	4	77	64	4	4	8	3	1	4	22	7	29	...	
Conargo	1,530	7	4	1	...	1	3	...	3	...	
Coolamon	5,010	38	78	86	3	...	3	...	1	1	32	14	46	...	
Coreen	2,720	3	...	1	13	18	12	3	15	...	
Culcarn	4,650	32	2	11	79	73	1	3	4	1	1	1	26	16	42	...	

No. 9.—Marriages, Live Births, Stillbirths, and Deaths—Municipalities and Shires, 1953—continued.

Municipality or Shire.	Estimated Mean Population 1953.	MARRIAGES.				LIVE BIRTHS.				STILLBIRTHS.				DEATHS (excluding Stillbirths).						
		Total.		Minors Married.		Total.		Ex-nuptial.		Total.		Ex-nuptial.		Total.		Nuptial.		Under 1 year.		
		M.	F.	M.	F.	M.	F.	M.	F.	M.	F.	M.	F.	M.	F.	M.	F.	M.	F.	
		Total.	F.	M.	Total.	M.	F.	Total.	M.	F.	Total.	M.	F.	Total.	M.	F.	Total.	M.	F.	
Riverina—continued.																				
<i>Shires—continued.</i>																				
Jerilderie ...	1,910	8	2	3	16	32	1	6	...	3	
Leeton ...	9,780	79	8	36	112	247	2	
Lockhart ...	4,740	13	1	4	76	148	
Murray * ...	2,980	4	...	1	11	19	
Murrumbidgee ...	730	5	11	
Urana ...	2,620	15	3	7	40	75	
Wade ...	13,590	147	15	58	216	457	9	5	2	2	4	
Wakool ...	4,620	25	1	8	46	102	
Waradgery ...	790	11	18	
Windouran ...	650	3	12	
Yanco ...	3,540	5	...	4	39	88	
Total ...	85,500	563	50	223	1,129	2,358	40	27	67	13	12	25	2	2	432	228	660	33	19	
Western Division—																				
<i>Municipalities—</i>																				
Bairnald ...	1,270	11	...	4	20	43	3	1	4	
Bourke ...	2,580	19	2	6	56	92	5	12	17	
Brewarrina ...	890	18	3	5	23	19	4	3	7	
Broken Hill ...	31,060	239	29	106	428	864	16	9	25	7	5	
Cobar ...	2,400	18	1	7	31	67	2	1	3	
Wentworth ...	3,920	14	73	144	2	3	5	
Wilcannia ...	830	7	...	3	25	44	3	8	11	
Unincorporated ...	17,030	29	2	11	174	364	31	27	58	4	1	5	1	1	60	36	96	7	3	
Total ...	59,980	355	37	146	784	1,589	66	64	130	14	9	23	2	2	307	186	493	19	23	
Lord Howe Island—																				
<i>Migratory</i> ...	220
...	6,976
Total, New South Wales...	3,386,556	27,573	2,238	8,519	38,315	74,890	1,571	1,442	3,013	678	579	1,257	36	26	17,871	13,836	31,707	997	732	

* The former Municipality of Moama was amalgamated with Murray Shire from 1st January, 1953.

No. 10.—Marriages, Live Births, Stillbirths, and Deaths Municipalities and Shires, 1954.

Municipality.	Population 30th June, 1954.	MARRIAGES.				LIVE BIRTHS.				STILLBIRTHS.				DEATHS (excluding Stillbirths).											
		Total.		Minors Married.		Total.		Ex-nuptial.		Total.		Ex-nuptial.		Total.		Nuptial.		Under 1 year.							
		M.	F.	M.	F.	M.	F.	M.	F.	M.	F.	M.	F.	M.	F.	M.	F.	M.	F.						
		Total.		Total.		Total.		Total.		Total.		Total.		Total.		Total.		Total.		Total.					
Metropolis—																									
City of Sydney ...	193,103	4,714	269	968	1,719	1,656	3,375	191	195	386	33	23	56	4	3	7	1,526	1,161	2,687	45	29	3	1	78	
Other Municipalities—																									
Ashfield ...	39,777	562	30	127	304	309	613	12	15	27	10	5	15	3	...	3	267	297	564	7	7	14	
Auburn ...	47,039	441	51	180	442	423	865	14	16	30	10	3	13	1	...	1	315	237	552	11	6	18	
Bankstown ...	102,384	279	17	118	1,398	1,279	2,677	52	32	84	22	24	46	2	...	3	338	227	565	33	22	55	
Botany ...	29,490	144	19	63	246	239	485	6	8	14	5	3	8	131	107	238	7	8	15	
Burwood ...	31,341	442	23	101	226	198	424	7	8	15	7	6	13	1	183	200	383	9	6	16	
Canterbury ...	109,871	773	55	267	1,023	993	2,016	30	19	49	22	18	40	1	...	3	519	448	967	32	18	52	
Concord ...	28,326	173	10	44	213	175	388	3	7	10	3	4	4	125	108	233	5	5	12	
Drummoine ...	30,855	255	14	71	235	186	421	2	2	4	1	4	5	177	164	341	4	2	6	
Fairfield ...	49,027	206	26	102	636	710	1,346	22	39	61	14	6	20	159	133	292	16	14	30	
Holroyd ...	40,385	64	4	23	425	378	803	12	13	25	5	5	10	115	78	193	14	7	21	
Hunter's Hill ...	12,571	69	1	11	73	61	134	3	1	4	1	44	52	96	3	2	5	
Hurstville ...	50,336	541	38	175	783	730	1,513	27	18	45	12	13	25	242	199	441	18	14	33	
Kogarah ...	43,018	221	15	68	310	289	599	9	4	13	2	3	3	203	173	376	5	5	10	
Ku-ring-gai ...	52,615	372	10	55	500	472	972	10	13	23	3	6	9	283	271	554	7	8	15	
Lane Cove ...	21,806	70	2	10	166	152	318	1	1	2	5	1	6	108	98	206	6	5	11	
Leichhardt ...	64,919	596	48	218	549	580	1,129	29	38	67	7	7	14	457	370	827	9	12	21	
Liverpool (part)* ...	22,649	136	21	65	303	250	553	13	12	25	5	4	9	137	48	185	10	8	18	
Manly ...	32,473	399	31	115	307	270	577	7	8	15	7	4	11	197	204	401	6	2	8	
Marrickville ...	78,261	737	57	192	685	626	1,311	36	30	66	12	6	18	536	497	1,033	13	9	24	
Mosman ...	25,909	210	5	32	203	194	397	8	11	19	4	2	6	194	236	430	2	4	8	
North Sydney ...	56,768	473	23	105	456	402	858	19	28	47	7	13	20	321	367	688	7	8	15	
Parramatta ...	76,117	971	119	371	843	792	1,635	26	29	55	14	13	27	405	399	714	19	20	39	
Randwick ...	99,080	665	45	176	829	770	1,599	44	30	74	15	11	26	616	539	1,155	25	14	41	
Rockdale ...	75,995	567	45	174	531	544	1,055	11	18	29	5	6	11	349	317	666	15	7	25	
Ryde ...	54,101	367	30	112	674	543	1,217	15	9	24	15	8	23	284	262	546	15	13	28	
Strathfield ...	25,829	225	7	51	213	168	381	10	6	16	7	...	7	141	143	284	1	1	2	
Waverley ...	67,474	383	14	85	450	462	912	18	19	37	12	12	24	391	345	736	14	12	28	
Willoughby ...	52,090	502	22	105	389	389	778	14	16	30	9	4	13	277	203	540	14	8	22	
Woollahra ...	49,073	544	18	105	358	333	691	13	16	29	6	4	10	339	334	673	6	6	12	

* Liverpool Municipality is divided between Metropolis and Balance of Cumberland Divisions.

No. 10.—Marriages, Live Births, Stillbirths, and Deaths—Municipalities and Shires, 1954—continued.

Municipality or Shire.	Population, 30th June, 1954.	MARRIAGES.				LIVE BIRTHS.				STILLBIRTHS.				DEATHS (excluding Stillbirths).								
		Total.		Minors Married.		Total.		Ex-nuptial.		Total.		Ex-nuptial.		Total.		Nuptial.		Ex-nuptial.		Total.		
		M.	F.	M.	F.	M.	F.	M.	F.	M.	F.	M.	F.	M.	F.	M.	F.	M.	F.	M.	F.	
		Total.	Total.	Total.	Total.	Total.	Total.	Total.	Total.	Total.	Total.	Total.	Total.	Total.	Total.	Total.	Total.	Total.	Total.	Total.	Total.	Total.
Metropolis—continued.																						
Shires—																						
Baulkham Hills (Part)*	10,592	20	5	98	192	1	...	1	...	2	2	6
Blacktown (Part)*	25,417	62	29	291	693	10	17	27	17	9	15	14
Hornsby (Part)*	37,874	195	12	476	947	33	28	61	28	4	4	19
Sutherland ...	65,757	224	22	971	1,830	22	12	34	12	8	18	40
Warringah ...	60,239	99	9	692	1,347	15	23	38	23	7	18	26
Total ...	1,863,161	16,701	1,131	18,017	34,961	745	741	1,486	741	314	247	561	27	14	41	10,229	8,806	19,035	438	13	11	787
Balance of Cumberland—																						
Municipalities—																						
Camden (Part)†	2,493	1	...	27	42	3	3	1
Campbelltown ...	9,690	58	4	114	293	3	1	4	1	1	2	5
Liverpool (Part)*	3,961	30	62	2	2	2
Penrith ...	17,924	116	16	251	447	10	10	20	10	2	3	8
Windsor ...	9,867	87	8	126	254	2	7	9	7	3	4	3
Shires—																						
Baulkham Hills (Part)*	5,028	2	...	45	79	2	...	2	2
Blacktown (Part)*	10,911	12	5	133	248	3	4	7	4	7
Hornsby (Part)*	5,856	8	...	50	93	2	...	2	3
Total ...	65,730	284	30	776	1,428	22	24	46	24	8	7	15	291	183	474	21	10	...	31

* Liverpool Municipality and Baulkham Hills, Blacktown and Hornsby Shires are divided between Metropolis and Balance of Cumberland Divisions. † Camden Municipality is divided between Balance of Cumberland and South Coast Divisions.

No. 10.—Marriages, Live Births, Stillbirths, and Deaths—Municipalities and Shires, 1954—continued.

Municipality or Shire.	Population, 30th June, 1954.	MARRIAGES.				LIVE BIRTHS.				STILLBIRTHS.				DEATHS (excluding Stillbirths).							
		Total.		Minsors Married.		Total.		Ex-nuptial.		Total.		Ex-nuptial.		Total.		Nuptial.		Under 1 year.		Total.	
		M.	F.	M.	F.	M.	F.	M.	F.	M.	F.	M.	F.	M.	F.	M.	F.	M.	F.		
						M.	F.	M.	F.	M.	F.	M.	F.	M.	F.	M.	F.	M.	F.	M.	F.
North Coast—																					
Municipalities—																					
Ballina ...	3,558	2	17	34	32	66	1	1	2	2	4	38	18	56	
Casino ...	7,844	3	33	117	115	232	4	7	...	3	3	36	30	66	4	
Grafton ...	9,759	13	46	171	148	319	5	3	4	57	38	95	4	
Grafton, South ...	4,442	6	16	42	44	86	3	2	1	25	12	37	3	
Kempsey ...	7,489	14	52	93	105	198	2	3	3	4	32	35	67	4	
Lismore ...	17,372	21	85	227	220	447	5	5	2	2	4	84	68	152	6	
Maclean ...	1,698	4	11	22	16	38	2	1	8	9	17	1	
Mullumbimby ...	2,017	3	12	57	59	116	9	6	15	
Ulmarra ...	1,499	1	2	14	16	30	5	6	11	
Shires—																					
Bellingen ...	7,301	2	10	64	80	144	1	3	37	18	55	2	
Byron ...	8,904	2	10	70	70	140	2	2	2	31	23	54	2	
Copmanhurst ...	2,676	7	17	24	1	11	8	19	1	
Dorrigo ...	14,817	14	59	206	177	383	14	5	4	4	8	63	33	96	2	
Gundurimba ...	3,975	39	28	67	2	8	10	18	1	
Harwood ...	4,428	...	7	47	41	88	1	1	1	2	1	23	15	38	
Kyogle ...	11,234	8	32	151	155	306	4	5	2	2	4	48	24	72	5	
Macleay ...	8,472	17	7	107	109	216	17	9	26	3	3	39	32	71	3	
Nambucca ...	9,948	4	25	124	139	263	6	1	1	2	2	43	31	74	2	
Nymboida ...	2,069	12	28	40	1	10	5	15	
Orara ...	1,655	1	1	11	8	19	...	2	2	1	1	9	2	11	1	
Terania ...	6,691	4	6	99	92	191	4	2	6	25	27	52	1	
Tintenbar ...	4,649	2	8	34	43	77	...	3	3	19	12	31	
Tomki ...	3,399	...	2	30	48	78	1	1	2	16	11	27	
Tweed ...	21,144	19	80	321	317	638	10	15	5	4	9	87	51	138	7	
Woodburn ...	4,285	2	10	61	57	118	2	3	5	1	1	24	13	37	2	
Total ...	171,325	127	531	2,160	2,164	4,324	85	72	157	31	54	23	31	787	537	1,324	53	44	5	1	103

No. 10.—Marriages, Live Births, Stillbirths, and Deaths—Municipalities and Shires, 1954—continued.

Municipality of Shire.	MARRIAGES.				LIVE BIRTHS.				STILLBIRTHS.				DEATHS (excluding Stillbirths).							
	Population, 30th June, 1954.	Total.		Minors Married.		Total.		Ex-nuptial.		Total.		Ex-nuptial.		Total.		Under 1 year.				
		M.	F.	M.	F.	M.	F.	M.	F.	M.	F.	M.	F.	M.	F.	M.	F.	M.	F.	
																				M.
Hunter and Manning—																				
Municipalities—																				
Newcastle	134,079	1,418	127	506	1,523	1,452	2,975	53	48	101	26	20	46	2	
Cessnock	14,417	137	14	50	144	181	325	4	7	11	3	2	5	
Dungog	2,154	35	2	19	26	24	50	1	2	3	1	...	1	
Maitland	21,331	201	40	115	252	220	472	8	4	12	10	1	11	1	
Muswellbrook	5,635	52	1	22	92	58	150	1	3	4	2	1	3	
Port Macquarie	4,408	47	5	20	46	62	108	2	2	3	2	2	4	
Scone	3,351	36	6	16	46	44	90	3	2	5	3	2	5	
Singleton	4,506	99	8	47	80	86	166	2	3	5	2	1	3	
Taree	7,408	105	12	44	83	80	163	1	5	6	...	3	3	
Wingham	2,591	34	4	18	26	43	69	2	3	5	1	1	2	
Shires—																				
Gloucester	4,454	39	3	16	50	60	110	1	2	3	
Gosford	25,222	124	8	41	253	261	514	8	9	17	8	5	13	
Hastings	10,764	34	2	23	140	129	269	3	2	5	4	3	7	
Kearsley	25,700	113	18	58	281	289	570	6	9	15	7	10	17	
Lake Macquarie—																				
Part in N.U.A.*	44,065	183	42	104	510	469	979	18	10	28	11	7	18	
Balance	20,184	78	12	33	200	177	377	5	4	9	8	5	13	
Lower Hunter	6,996	8	3	3	65	75	140	1	3	4	4	2	6	
Manning	14,087	38	3	20	177	190	367	7	8	15	5	3	8	
Muswellbrook	3,741	7	1	5	43	32	75	2	1	3	
Patrick Plains	5,770	2	1	1	52	67	119	2	2	4	4	
Port Stephens	9,590	52	5	28	133	113	246	10	2	12	6	
Stroud	7,127	17	2	6	72	63	135	5	5	10	1	
Upper Hunter	5,206	8	2	7	61	66	127	...	4	4	
Wallarobba	4,081	10	...	6	40	38	78	...	2	2	
Wyong	13,097	62	7	25	118	127	245	8	1	9	5	2	7	
Total ...	399,964	2,999	328	1,233	4,513	4,406	8,919	153	142	295	113	73	186	7	6	13	2,217	1,333	3,750	241

* Part of Lake Macquarie Shire included in Newcastle Urban Area. See Note 2 on page 312.

No. 10.—Marriages, Live Births, Stillbirths, and Deaths—Municipalities and Shires, 1954—continued.

Municipality or Shire.	Population, 30th June, 1954.	MARRIAGES.				LIVE BIRTHS.						STILLBIRTHS.						DEATHS (excluding Stillbirths).								
		Total.		Minors Married.		Total.			Ex-nuptial.			Total.			Ex-nuptial.			Total.			Under 1 year.					
		M.	F.	M.	F.	M.	F.	Total.	M.	F.	Total.	M.	F.	Total.	M.	F.	Total.	M.	F.	Total.	M.	F.	Total.	M.	F.	Total.
South Coast—																										
Municipalities—																										
Bega ...	3,518	57	8	20	36	27	63	2	1	3	1
Bowral ...	4,876	39	3	8	54	31	85	3	...	7
Camden (part)*	2,354	37	3	10	27	32	59	...	1	...	2	1	3	3
Kiama† ...	4,350	44	4	21	41	36	77	1	...	1	3	3
Shellharbour ...	5,523	10	96	79	175	3	2	6	2	2	4
Wollongong, Greater ...	90,852	721	80	301	1,058	1,002	2,060	19	17	41	17	34	2	2	1	1	2	2	2	4	1	2	1	2	2	45
Shires—																										
Eurobodalla ...	6,141	25	2	7	73	71	144	4	1	6	1	3	4
Imlay ...	5,253	20	5	10	72	65	137	1	2	3	2	1	3
Mittagong†	5,580	7	...	3	44	31	75	1	1	2	1	...	1
Mumbulla ...	4,114	11	1	6	53	38	91	1	1	...	1
Shoalhaven ...	17,188	101	11	39	265	283	548	9	14	23	3	1	4	1
Tallaganda ...	2,882	6	...	2	33	33	66	1	2	3	...	2	2
Wingecarribee ...	7,719	40	5	18	80	103	183	1	5	6	1	4	5
Wollondilly ...	11,223	28	3	14	130	132	262	3	4	7	4	4	8
Total ...	171,573	1,146	125	460	2,062	1,903	4,025	48	61	109	36	37	73	1	3	4	3	3	4	1	2	1	3	4	556	1,427

* Camden Municipality is divided between South Coast and Balance of Cumberland Divisions. † The former municipalities of Gerringong and Jamberoo were amalgamated with Kiama Municipality from 1st July, 1954. ‡ From 1st January, 1954, an area of 4,130 acres (estimated population 950) was transferred from Mittagong Shire to Bowral Municipality. Population shown is partly estimated.

No. 10.—Marriages, Live Births, Stillbirths, and Deaths—Municipalities and Shires—1954—continued.

Municipality or Shire.	MARRIAGES.				LIVE BIRTHS.				STILLBIRTHS.				DEATHS (excluding Stillbirths).										
	Population, 30th June, 1954.	Total.		Minors Married.		Total.		Ex-nuptial.		Total.		Ex-nuptial.		Total.		Nuptial.		Under 1 year.					
		M.	F.	M.	F.	M.	F.	M.	F.	M.	F.	M.	F.	M.	F.	M.	F.	M.	F.	M.	F.	Total.	
																							M.
Northern Tableland—																							
Municipalities—																							
Armidale	8,661	109	8	47	123	108	231	5	1	6	2	3	38	73	3	3	6		
Glen Innes	5,842	87	9	41	70	53	123	4	1	9	3	4	27	55	1	1	3		
Inverell	7,514	130	20	57	115	117	232	6	2	11	2	4	30	63	4	3	7		
Tenterfield	3,268	39	2	12	50	37	87	1	...	2	15	38	...	1	1		
Walcha	1,741	29	1	14	25	31	56	...	1	3	1	2	8	11		
Shires—																							
Apsley	2,139	33	37	70	2	2	2	...	2	2	...	8	18	...	3	3		
Dumaresq	4,420	34	1	10	85	27	66	3	2	6	...	2	2	...	7	15	...	1	2		
Guyra	5,875	14	16	30	7	...	12	...	2	2	...	26	51	...	2	5		
Macintyre (part)*	1,385	53	58	111	...	1	4	...	2	2	...	6	11	...	1	1		
Seyern	4,381	12	31	33	64	2	2	2	...	2	2	...	17	31	...	2	5		
Tenterfield	4,524	13	1	7	31	33	64	1	1	2	...	2	2	...	22	31	...	2	5		
Uralla	4,527	24	2	10	54	46	100	...	2	1	...	4	4	...	23	47	...	2	3		
Total	54,277	479	44	207	680	656	1,336	31	28	59	14	25	213	444	16	20	39		
Central Tableland—																							
Municipalities—																							
Bathurst	16,089	138	23	54	178	159	337	7	4	11	1	2	50	151	6	2	8		
Blue Mountains	23,089	101	7	33	253	201	454	12	9	21	4	7	153	305	9	5	16		
Cowra	6,097	69	10	29	88	82	170	2	...	4	3	4	26	55	1	4	5		
Lithgow...	15,128	146	20	72	186	182	368	7	8	15	4	8	60	130	4	14	18		
Mudgee	5,294	71	4	23	62	65	127	3	2	5	2	2	25	66	1	6	7		
Orange	18,247	198	20	72	238	267	505	13	9	22	4	11	77	183	10	4	14		

* Macintyre Shire is divided between Northern Tableland and North Western Slope Divisions.

No. 10.—Marriages, Live Births, Stillbirths, and Deaths—Municipalities and Shires, 1954—continued.

Municipality or Shire.	Population, 30th June, 1954.	MARRIAGES.				LIVE BIRTHS.				STILLBIRTHS.				DEATHS (excluding Stillbirths).											
		Total.		Minors Married.		Total.		Ex-nuptial.		Total.		Ex-nuptial.		Total.		Nuptial.		Under 1 year.							
		M.	F.	M.	F.	M.	F.	M.	F.	M.	F.	M.	F.	M.	F.	M.	F.	M.	F.						
		Total.	F.	Total.	F.	Total.	F.	Total.	F.	Total.	F.	Total.	F.	Total.	F.	Total.	F.	Total.	F.	Total.					
Central Tableland—contd.																									
Shires—																									
Abercrombie ...	2,977	3	...	1	34	32	66	...	1	6						
Baxland ...	8,975	21	4	12	113	121	234	10	1	1	5						
Canobolas ...	6,097	1	...	1	65	47	112	4	3	4	1						
Colo ...	4,972	14	1	9	54	61	115	4	2	4						
Coolah ...	2,325	11	1	6	29	24	53	2	2	4	2						
Crookwell ...	5,854	44	2	18	84	74	158	1	1	4	2						
Cudgong ...	3,480	1	28	33	61						
Cudgong (part)*	3,481	21	1	7	38	38	76	2	2	5	3						
Gulgong	3,481	37	8	18	80	80	160	3	3						
Gulgong (part)†	6,108	6	1	3	52	52	86	1	1						
Lyndhurst ...	2,818	17	2	8	48	55	103	2	2	4						
Merriwa ...	3,493	1	34	34	68						
Oberon ...	5,035	21	4	11	62	62	113	1	1						
Rylstone ...	2,787	3	...	3	25	38	63	4	4						
Turon ...	4,769	10	1	5	72	66	138	2	2						
Wangoolia ...	8,633	86	9	44	114	140	254	5	8	13	2						
Wellington (part)†																									
Total ...	155,748	1,019	118	429	1,874	1,879	3,753	77	64	141	40	25	65	3	1	4	929	639	1,568	61	61	3	3	128	
Southern Tableland—																									
Municipalities—																									
Bombala ...	1,258	14	1	5	20	19	39	1	8
Cooma ...	6,506	60	3	18	107	107	214	5	3
Goulburn ...	19,183	199	20	71	228	198	426	12	6	18	7	2	9	1	1	2	132	96	228	9	4
Queanbeyan ...	7,310	56	5	19	121	116	237	3	6	9	4	4	4
Yass ...	3,662	53	5	21	43	46	89	1	5	6	1	1	2
Shires—																									
Bibbenluke ...	2,503	4	...	1	43	35	78	1	1	2
Goodradigbee ...	3,972	3	...	2	51	60	111	2	1	3
Gunning ...	2,582	7	...	2	17	31	48	2	1	3
Monaro ...	2,224	5	...	3	17	33	50	...	1	1	1
Mulwaree ...	4,843	6	...	3	49	59	108	2	3	5	1	2	3
Snowy River ...	6,813	8	...	5	67	95	162	2	3	5	1
Yarrowlumla ...	3,631	4	...	2	35	38	73	1	...	1
Total ...	64,487	419	35	152	798	837	1,635	32	30	62	16	12	28	1	1	2	338	243	581	20	17	1	1	39	

* Gulgong Shire is divided between Central Tableland and Central Western Slope Divisions. † Wellington Shire is divided between Central Tableland and Central Western Slope Divisions.

No. 10.—Marriages, Live Births, Stillbirths, and Deaths—Municipalities and Shires, 1954—continued.

Municipality or Shire.	Population, 30th June, 1954.	MARRIAGES.				LIVE BIRTHS.						STILLBIRTHS.						DEATHS (excluding Stillbirths).					
		Total.		Minors Married.		Total.		Ex-nuptial.		Total.		Ex-nuptial.		Total.		Nuptial.		Ex-nuptial.		Total.			
		M.	F.	M.	F.	M.	F.	M.	F.	M.	F.	M.	F.	M.	F.	M.	F.	M.	F.	M.	F.		
North Western Slope—																							
Municipalities—																							
Gunnedah ...	5,129	53	13	31	67	65	132	2	4	1	3	4	34	14	48	2	1	3			
Manilla ...	1,972	16	3	6	34	24	58	2	5	...	1	7	9	7	16	...	1	1			
Quirindi ...	2,735	24	4	13	49	35	84	4	6	13	25	13	38	1	2			
Tamworth ...	13,641	223	15	82	190	176	366	11	19	1	3	4	65	48	113	3	4			
Shires—																							
Ashford ...	3,052	5	...	4	40	34	74	2	3	1	1	2	12	4	16	4	1	5			
Barraba ...	3,234	10	2	4	37	34	71	1	2	7	15	7	22			
Bingara ...	2,940	21	7	13	39	31	70	1	4	9	15	9	24	2			
Cockburn ...	5,234	57	59	116	1	1	7	17	7	24	1	1	3			
Iverson Plains ...	5,123	64	66	130	3	4	3	1	4	26	14	40	1	1	2			
Macintyre (part)* ...	2,950	3	...	3	32	39	71	17	9	26	4	1	5			
Mandowla ...	1,618	28	25	53	4	4	8			
Murrurundi ...	3,027	13	...	7	35	38	73	1	1	4	20	13	33			
Nundle ...	1,578	15	16	31	6	7	13			
Peel ...	7,806	17	...	13	107	119	226	5	5	1	2	3	42	14	50	4	4	3			
Tamarang ...	2,868	4	34	40	74	17	12	29	3	2	6			
Yallaroi ...	4,672	18	...	9	41	52	93	17	7	24	2	3			
Total ...	67,579	499	47	186	869	853	1,722	34	63	8	16	24	341	189	530	28	21	2	1	52			
Central Western Slope—																							
Municipalities—																							
Dubbo ...	12,009	177	18	92	171	173	344	10	18	1	6	7	52	44	96	4	5	9			
Forbes ...	6,514	71	9	28	132	119	251	4	7	2	2	4	44	24	68	3	2	6			
Narramine ...	1,975	24	1	12	44	47	91	1	2	1	...	1	22	13	35	2	1	3			
Parkes ...	7,973	115	11	50	103	91	194	5	5	57	33	90	4	3	7			
Peak Hill ...	1,409	15	3	10	19	34	53	14	8	22	2	2			

* Macintyre Shire is divided between North Western Slope and Northern Tableland Divisions.

No. 10.—Marriages, Live Births, Stillbirths, and Deaths—Municipalities and Shires—continued.

Municipality or Shire.	Population, 30th June, 1954.	MARRIAGES.			LIVE BIRTHS.						STILLBIRTHS.						DEATHS (excluding Stillbirths).										
		Total.			Total.			Total.			Total.			Total.			Total.			Total.							
		M.	F.	Total.	M.	F.	Total.	M.	F.	Total.	M.	F.	Total.	M.	F.	Total.	M.	F.	Total.	Under 1 year.							
																				Nuptial.			Ex-nuptial.			Nuptial.	
Central Western Slope—																											
<i>continued.</i>																											
Shires—																											
Boree ...	6,397	28	6	18	78	153	2	1	3	1	1	2	1	1	2	1	1	2	35	21	56	3	3	
Gilgandra ...	5,056	24	2	17	75	141	4	...	4	2	4	2	2	4	2	2	4	4	26	19	45	4	4	
Goobang ...	5,521	10	...	8	92	166	1	...	3	1	3	1	2	3	1	2	3	1	26	13	39	3	2	
Gulgong (part)* ...	2,458	17	3	11	30	56	1	1	2	11	4	15	1	
Jemalong ...	4,023	20	37	1	1	2	1	1	1	6	5	11	1	
Molong ...	4,529	16	2	6	61	112	2	1	3	1	1	2	2	3	1	2	3	1	31	12	43	2	
Talbragar ...	2,789	1	29	50	2	2	2	11	12	23	1	
Timbreeongie ...	3,968	7	...	4	54	100	3	1	4	1	1	1	19	19	38	6	
Wellington (part)† ...	2,223	6	19	43	1	1	1	8	11	19	
Total ...	66,844	511	55	256	927	1,791	28	29	57	13	21	34	1	362	238	600	35	23	61
South Western Slope—																											
Municipalities—																											
Albury ...	16,726	253	10	84	261	525	7	9	16	1	2	3	106	62	168	8	4	14
Cootamundra ...	5,760	65	4	23	73	153	3	3	6	2	2	2	22	27	49	2	1	3
Grentell ...	2,584	37	3	16	37	77	1	...	1	2	3	3	21	13	34	2	
June ...	4,064	38	7	20	46	99	1	3	4	...	3	3	19	14	33	
Murrumburrah ...	2,727	29	3	10	56	104	1	1	1	1	12	16	28	1	2	2
Temora ...	4,567	56	3	19	65	127	3	1	4	1	1	1	31	25	56	3	1	3
Wagga Wagga ...	19,235	247	27	100	265	541	7	11	18	5	5	6	90	61	151	4	11	15
Young ...	5,503	68	5	25	65	130	3	4	7	59	25	84	2	1	3
Shires—																											
Bland ...	8,890	49	4	15	135	240	5	3	8	2	2	4	42	19	61	4	1	5
Boorowa ...	3,597	24	5	13	56	93	1	1	2	1	1	1	24	17	41	
Burrangong ...	4,720	3	...	1	75	149	1	4	5	2	1	3	16	16	38	2	
Diamondville ...	2,866	1	16	34	13	6	19	2	
Gundagai ...	4,906	34	4	15	67	124	4	1	5	2	1	3	22	23	45	...	4	
Holbrook ...	2,949	13	1	7	42	79	1	...	1	1	2	2	17	11	28	...	2	

* Gulgong Shire is divided between Central Western Slope and Central Tableland Divisions.

† Wellington Shire is divided between Central Western Slope and Central Tableland Divisions.

No. 10.—Marriages, Live Births, Stillbirths, and Deaths—Municipalities and Shires, 1954—continued.

Municipality or Shire.	Population, 30th June, 1954.	MARRIAGES.				LIVE BIRTHS.						STILLBIRTHS.						DEATHS (excluding Stillbirths).									
		Total.		Minors Married.		Total.			Ex-nuptial.			Total.			Ex-nuptial.			Total.			Under 1 year.						
		M.	F.	M.	F.	M.	F.	Total.	M.	F.	Total.	M.	F.	Total.	M.	F.	Total.	M.	F.	Total.	M.	F.	Total.	M.	F.	Total.	
South Western Slope—																											
<i>continued.</i>																											
Shires—continued.																											
Hume ...	5,013	1	1	110	113	223	2	7	9	3	3	3	1	1	26	19	45	2	3	45	2	3	5	1	3	6	
Illabo ...	2,239	34	35	69	1	...	1	1	1	10	3	13	13	
Jindalee... ..	2,351	1	...	34	30	64	1	...	1	1	2	8	5	13	5	
Kyeamba	4,462	2	...	51	44	95	2	...	2	1	1	13	7	20	3	2	20	3	2	
Mitchell	3,610	1	...	39	29	68	...	1	1	1	19	5	24	2	...	24	2	
Narraburra ...	3,200	48	39	87	...	1	1	11	8	19	2	3	19	2	
Tumbarumba ...	3,831	45	44	89	1	...	1	1	13	10	23	1	1	23	1	
Tumut	9,603	67	4	116	114	230	2	...	2	7	2	15	35	80	3	3	80	3	3	
Weddin	3,390	5	...	37	43	80	...	2	2	1	15	5	20	...	1	20	
Total	127,793	1,013	81	1,773	1,797	3,480	46	52	98	29	20	49	1	1	660	432	1,092	43	45	6	6	43	45	6	1	95	
North Central Plain—																											
Municipalities—																											
Moree	5,502	80	13	113	93	206	12	8	20	2	2	4	43	32	75	3	4	1	1	3	4	1	9		
Narrabri	3,722	56	9	73	57	130	2	3	5	33	18	51	2	1	2	2	1	1	...	3		
Shires—																											
Booolooroo ...	3,739	7	3	38	35	73	2	7	9	...	1	1	13	7	20	20	
Boomi	3,101	9	1	23	25	48	1	...	1	2	14	5	19	1	1	19	
Coonabarabran...	7,409	50	5	113	104	217	7	10	17	3	2	5	34	26	60	4	4	60	4	4	
Namoi	8,895	28	3	136	121	257	6	5	11	1	2	3	46	23	69	3	3	69	3	3	
Total	32,368	230	34	496	435	931	30	33	63	8	7	15	183	111	294	13	13	2	2	13	13	2	1	29	

No. 10.—Marriages, Live Births, Stillbirths, and Deaths—Municipalities and Shires, 1954—continued.

Municipality or Shire.	Population, 30th June, 1954.	MARRIAGES.			LIVE BIRTHS.						STILLBIRTHS.						DEATHS (excluding Stillbirths).								
		Total.		Minors Married.		Total.			Ex-nuptial.			Total.			Ex-nuptial.			Total.			Under 1 year.				
		M.	F.	M.	F.	M.	F.	Total.	M.	F.	Total.	M.	F.	Total.	M.	F.	Total.	M.	F.	Total.	M.	F.	Total.		
Central Plain—																									
Municipalities—																									
Condoblin	2,840	2	11	30	69	55	124	2	9	11	6	17	1	1	2	17	17	34	2	1	1	1	1	4	
Nyngan	2,257	4	14	25	36	38	74	2	4	6	3	6	1	1	2	6	6	12	...	1	1	1	1	1	
Warren ...	1,828	3	8	16	34	27	61	...	3	3	3	3	9	9	15	...	2	3	
Shires—																									
Bogan ...	1,830	17	15	32	1	2	3	3	3	6	3	9	1	1	1	1	1	1	2
Coonamble	6,874	12	27	48	125	117	242	10	18	28	4	4	37	24	61	2	6	3	3	2	13	
Lachlan	5,953	2	9	19	76	70	146	3	1	4	4	4	19	10	29	3	3	
Marthagey	2,593	22	24	46	1	...	1	1	2	7	3	10	1	1	
Walgett	4,177	8	17	25	62	57	119	8	9	17	2	2	17	13	30	4	3	2	1	1	10	
Total ...	28,352	31	86	163	441	403	844	27	46	73	7	6	13	2	2	118	82	200	13	14	5	5	5	37	
Riverina—																									
Municipalities—																									
Corowa ...	3,045	4	15	46	71	71	142	2	4	6	6	6	1	1	2	26	19	45	3	2	5	
Deniliquin	4,704	7	22	42	94	104	198	7	2	9	2	2	21	15	36	1	1	
Hay ...	3,009	2	10	22	45	32	77	1	1	2	1	1	1	1	1	14	11	25	3	3	
Narrandera	4,418	9	29	46	80	80	160	4	5	9	2	2	32	23	55	1	2	1	1	1	5	
Shires—																									
Berrigan	5,827	4	14	31	106	79	185	2	2	4	4	3	23	12	35	1	1	
Carrathool	4,931	2	5	13	62	62	124	3	4	7	2	2	22	13	35	3	2	5	
Conargo	1,764	6	4	10	2	3	5	
Coolamon	5,015	2	12	31	81	75	156	1	...	1	1	1	31	19	50	3	4	7	
Coreen ...	2,725	...	1	2	17	12	29	1	1	2	1	1	7	6	13	
Culcairn...	4,650	3	7	18	82	73	155	1	...	1	1	3	27	21	48	...	3	3	

No. 10.—Marriages, Live Births, Stillbirths, and Deaths—Municipalities and Shires, 1954—continued.

Municipality or Shire.	Population, 30th June, 1954.	MARRIAGES.				LIVE BIRTHS.				STILLBIRTHS.				DEATHS (excluding Stillbirths).									
		Total.		Minors Married.		Total.		Ex-nuptial.		Total.		Ex-nuptial.		Total.		Nuptial.		Under 1 year.		Total.			
		M.	F.	M.	F.	M.	F.	M.	F.	M.	F.	M.	F.	M.	F.	M.	F.	M.	F.	M.	F.		
		Total.	F.	M.	F.	Total.	F.	M.	F.	Total.	F.	M.	F.	Total.	F.	M.	F.	Total.	F.	M.	F.		
Riverina—continued.																							
Shires—continued.																							
Jerilderie	1,934	10	1	4	15	16	31	1	1	2	2	2	2	2	2	2	5	12	17	2	2		
Leeton	9,828	89	11	45	159	136	295	5	9	2	5	2	2	2	2	2	20	51	77	2	9		
Lockhart	4,735	11	...	6	60	68	128	1	1	2	4	2	2	2	2	2	14	25	39	1	2		
Murray	2,986	5	1	2	11	7	18	5	5	10		
Murrumbidgee	757	1	2	1	1	1	...		
Urana	2,647	9	...	6	39	28	67	2	2	7	11	18	...	4		
Wade	13,799	107	10	48	230	246	476	8	10	4	9	2	2	2	2	2	38	55	93	3	6		
Wakool	4,777	7	...	2	51	37	88	1	1	1	2	1	1	1	1	1	9	11	20	...	1		
Waradgergy	846	10	12	22	7	7	8	
Windouran	797	2	3	5	3	3	3	
Yanko	3,557	11	2	4	31	25	56	1	1	...	3	1	1	1	1	1	1	12	13	1	1		
Total ...	86,661	500	58	232	1,253	1,171	2,424	31	37	22	23	45	2	2	2	2	248	398	646	31	23	56	
Western Division—																							
Municipalities—																							
Bairnald	1,273	13	1	6	22	11	33	1	1	5	6	11	1	
Bourke	2,642	25	2	8	58	45	103	11	3	5	17	22	2	2	6	
Brewarrina	905	12	1	4	21	12	33	4	2	3	9	12	3	
Broken Hill	31,351	293	39	136	450	413	863	11	13	6	11	5	1	1	1	1	114	139	253	18	11	29	
Cobar	2,224	17	2	7	28	30	58	3	3	4	20	28	1	
Wentworth	4,034	16	...	9	30	36	66	2	3	4	16	20	
Wilcannia	851	10	1	7	27	16	43	4	6	3	15	18	2	
Unincorporated	17,269	28	2	12	175	174	349	20	26	3	5	2	36	79	115	4	1	7	
Total ...	60,519	414	48	189	811	737	1,548	56	56	9	11	20	1	1	2	2	178	301	479	27	15	49	
Lord Howe Island	278	1	3	1	4
Migratory	6,870
Total, New South Wales ...	3,423,529	27,503	2,292	9,972	37,453	35,672	73,125	1,445	1,444	668	539	1,297	47	30	77	77	14,188	18,256	32,444	987	772	54	1,850

No. 11.—Marriages in Divisions of New South Wales—Monthly, 1953.

Division.	Jan.	Feb.	Mar.	Apr.	May.	June.	July.	Aug.	Sept.	Oct.	Nov.	Dec.	Total, 1953.
Metropolis	1,308	1,377	1,377	1,516	1,270	1,157	993	1,013	1,400	1,417	1,492	1,460	15,780
Balance of Cumberland	125	125	130	121	107	88	96	94	100	105	104	130	1,325
Cumberland	1,433	1,502	1,507	1,637	1,377	1,245	1,089	1,107	1,500	1,522	1,596	1,590	17,105
North Coast	114	94	86	139	99	103	83	72	127	98	91	99	1,205
Newcastle	127	116	115	151	110	96	73	107	119	123	110	150	1,397
Balance of Hunter & Manning	115	128	126	167	151	133	109	106	178	141	128	212	1,699
Hunter and Manning	242	244	241	318	261	234	182	213	297	264	238	362	3,096
South Coast	67	84	100	109	101	73	79	81	103	111	115	110	1,133
Northern Tableland	64	31	27	40	31	29	24	20	27	34	39	38	404
Central Tableland	97	98	71	99	85	73	56	69	68	92	69	108	985
Southern Tableland	40	36	33	56	21	40	30	24	30	24	26	34	394
North Western Slope	35	45	38	39	41	43	35	36	28	33	34	44	451
Central Western Slope... ..	55	34	38	64	36	44	43	35	46	40	41	40	516
South Western Slope	94	64	72	121	79	79	78	65	68	97	102	80	999
North Central Plain	20	21	11	26	16	18	17	13	23	24	17	15	221
Central Plain	14	17	6	20	10	7	11	13	15	11	16	6	146
Riverina... ..	48	43	35	70	39	50	41	26	63	60	45	43	563
Western Division	17	23	27	32	20	24	32	26	38	39	36	41	355
Lord Howe Island
Total, excluding Metropolis	1,032	959	915	1,254	946	905	807	787	1,033	1,032	973	1,150	11,793
New South Wales	2,340	2,336	2,292	2,770	2,216	2,062	1,800	1,800	2,433	2,449	2,465	2,610	27,573

No. 12.—Marriages in Divisions of New South Wales—Monthly, 1954.

Division.	Jan.	Feb.	Mar.	Apr.	May.	June.	July.	Aug.	Sept.	Oct.	Nov.	Dec.	Total, 1954.
Metropolis	1,343	1,413	1,688	1,340	1,339	1,382	1,116	1,046	1,405	1,436	1,576	1,617	16,701
Balance of Cumberland	17	19	36	29	16	26	25	19	28	18	21	30	284
Cumberland	1,360	1,432	1,724	1,369	1,355	1,408	1,141	1,065	1,433	1,454	1,597	1,647	16,985
North Coast	127	71	97	123	106	100	72	115	111	98	98	97	1,215
Newcastle Urban Area *	119	133	165	143	153	91	127	101	161	114	144	150	1,601
Balance of Hunter and Manning	89	81	138	144	130	111	95	78	134	114	135	149	1,398
Hunter and Manning	208	214	303	287	283	202	222	179	295	228	279	299	2,999
South Coast	93	71	123	103	97	96	54	92	115	108	83	111	1,146
Northern Tableland	53	32	56	50	38	31	39	21	42	40	32	45	479
Central Tableland	80	94	102	93	92	65	74	72	78	73	107	89	1,019
Southern Tableland	29	33	47	46	28	46	32	20	34	29	41	34	419
North Western Slope	33	42	34	32	37	23	25	16	55	42	34	36	409
Central Western Slope	50	34	48	64	44	45	27	35	47	48	35	34	511
South Western Slope	87	64	111	96	100	86	66	58	72	85	90	98	1,013
North Central Plain	13	12	21	24	22	24	13	23	13	21	22	22	230
Central Plain	12	14	15	11	13	10	10	11	17	16	17	17	163
Riverina	42	36	38	50	55	56	35	27	37	50	40	34	500
Western Division	23	31	36	46	34	35	35	26	35	33	30	50	414
Lord Howe Island	1	1
Total, excluding Metropolis	867	767	1,067	1,055	965	845	729	714	979	889	929	996	10,802
New South Wales	2,210	2,180	2,755	2,395	2,304	2,227	1,845	1,760	2,384	2,325	2,505	2,613	27,503

* See note 2 on page 312.

No. 13.—Marriages, N.S.W.—Denomination of Marriage Ceremony, 1953.

Denomination of Marriage Ceremony.	1953.						10 years 1944-1953.		Ministers of Religion Registered for Celebration of Marriages.
	Total Marriages.		Minors Married.			Total Marriages.			
	Number.	Proportion of Total.	Males.	Females.	Persons.	Number.	Proportion of Total.		
Church of England	9,856	35·74	934	3,707	4,641	113,677	39·23	695	
Roman Catholic	6,305	22·87	542	2,042	2,584	60,231	20·78	1,139	
Presbyterian	3,211	11·65	210	821	1,031	35,425	12·22	340	
Methodist	2,870	10·41	230	904	1,134	31,518	10·88	344	
Congregational	292	1·06	25	67	92	4,086	1·41	94	
Baptist	375	1·36	30	112	142	4,204	1·45	127	
Church of Christ	66	0·24	9	23	32	1,069	0·37	39	
Salvation Army	106	0·38	11	34	45	1,010	0·35	110	
Evangelical Lutheran	116	0·42	4	23	27	823	0·28	32	
Seventh-day Adventist	84	0·30	5	17	22	798	0·28	135	
Unitarian	2	0·01	34	0·01	...	
Hebrew	151	0·55	3	34	37	1,422	0·49	16	
Other Denominations	325	1·18	17	85	102	2,439	0·84	138	
Registrars' Offices	3,814	13·83	218	650	868	33,051	11·41	...	
Total	27,573	100·00	2,238	8,519	10,757	289,787	100·00	3,209	

No. 14.—Marriages, N.S.W.—Denomination of Marriage Ceremony, 1954.

Denomination of Marriage Ceremony.	1954.					10 years 1945-1954.		Ministers of Religion Registered for Celebration of Marriages.
	Total Marriages.		Minors Married.			Total Marriages.		
	Number.	Proportion of Total.	Males.	Females.	Persons.	Number.	Proportion of Total.	
		per cent.					per cent.	January, 1955.
Church of England	9,870	35·89	952	3,891	4,843	112,318	38·61	718
Roman Catholic	6,484	23·57	580	2,292	2,872	61,366	21·10	1,186
Presbyterian	3,264	11·87	222	874	1,096	35,561	12·23	329
Methodist	2,670	9·71	198	848	1,046	31,298	10·76	352
Congregational	328	1·19	36	89	125	3,923	1·35	81
Baptist	355	1·29	24	114	138	4,134	1·42	139
Church of Christ	60	0·22	4	17	21	1,029	0·35	42
Salvation Army	111	0·40	14	41	55	1,022	0·35	118
Evangelical Lutheran	111	0·40	3	33	36	904	0·31	35
Seventh-day Adventist	68	0·25	6	19	25	801	0·28	115
Unitarian	2	0·01	31	0·01	...
Hebrew	148	0·54	2	31	33	1,479	0·51	16
Other Denominations	359	1·31	19	119	138	2,618	0·90	151
Registrars' Offices	3,673	13·35	232	704	936	34,380	11·82	...
Total	27,503	100·00	2,292	9,972	11,364	290,864	100·00	3,282

No. 15.—Marriages—Conjugal Condition of Contracting Parties, Metropolis and Remainder of State, 1953.

Marriages between—	Number of Marriages.			Conjugal Condition.	Number of Marriages.		
	Metropolis.	Remainder of State.	New South Wales.		Metropolis.	Remainder of State.	New South Wales.
Bachelors and Spinsters ...	12,039	10,211	22,250	Bachelors	13,351	10,810	24,161
" Widows	330	213	543	Widowers	839	439	1,278
" Divorced Women ...	982	386	1,368	Divorced Men	1,590	544	2,134
Widowers and Spinsters ...	336	204	540	Total Bridegrooms ...	15,780	11,793	27,573
" Widows	323	174	497	Spinsters	13,268	10,750	24,018
" Divorced Women ...	180	61	241	Widows	822	448	1,270
Divorced Men and Spinsters ...	893	335	1,228	Divorced Women	1,690	595	2,285
" " Widows	169	61	230	Total Brides	15,780	11,793	27,573
" " Divorced Women ...	528	148	676				
Total	15,780	11,793	27,573				

No. 16.—Marriages—Conjugal Condition of Contracting Parties, Metropolis and Remainder of State, 1954.

Marriages between—	Number of Marriages.			Conjugal Condition.	Number of Marriages.		
	Metropolis.	Remainder of State.	New South Wales.		Metropolis.	Remainder of State.	New South Wales.
Bachelors and Spinsters ...	13,039	9,512	22,551	Bachelors	14,338	10,034	24,372
" Widows	354	205	559	Widowers	912	384	1,296
" Divorced Women ...	945	317	1,262	Divorced Men	1,451	384	1,835
Widowers and Spinsters ...	374	140	514	Total Bridegrooms ...	16,701	10,802	27,503
" Widows	348	172	520	Spinsters	14,203	9,869	24,072
" Divorced Women ...	190	72	262	Widows	891	437	1,328
Divorced Men and Spinsters ...	790	217	1,007	Divorced Women	1,607	496	2,103
" " Widows	189	60	249	Total Brides	16,701	10,802	27,503
" " Divorced Women ...	472	107	579				
Total	16,701	10,802	27,503				

No. 18.—Marriages, N.S.W.—Ages and Conjugal Condition of Contracting Parties, 1954.

Conjugal Condition.	AGE AT MARRIAGE (YEARS).																	TOTAL.			Conjugal Condition.							
	MINORS.							ADULTS.							Minors.	Adults.	Persons.											
	13	14	15	16	17	18	19	20	21	22	23	24	25	29				34	39	44		45	49	54	55	59	64	65
Bachelors	10	73	305	691	1,213	10,273	7,393	2,386	949	489	282	137	85	49	29	6	2	2,292	22,080	24,372	Bachelors. Widowers. Divorced Men.	
Widowers	6	31	63	80	110	159	188	161	196	148	105	37	12	1,296	1,296	Widowers.	
Divorced Men	23	209	374	366	343	230	138	79	42	21	8	2	1,835	1,835	Divorced Men.	
TOTAL BRIDEGROOMS	10	73	305	691	1,213	10,302	7,633	2,823	1,395	671	463	325	287	198	119	41	12	2,292	25,211	27,503	TOTAL BRIDEGROOMS.		
Bachelors who Married—	10	73	304	688	1,203	10,102	6,951	1,993	656	285	152	60	49	19	11	3	2,278	20,273	22,551	Bachelors who Married—		
Spinsters	42	89	90	70	84	66	40	26	13	3	1	5	554	559	Spinsters.		
Widows	129	353	303	223	120	64	37	15	4	5	9	1,262	1,262	Widows. Divorced Women.		
Divorced Women	Divorced Women.		
Widowers who Married—	5	27	48	51	63	65	66	57	46	18	12	6	514	514	Widowers who Married—		
Spinsters	520	520	Spinsters.		
Widows	262	262	Widows. Divorced Women.		
Divorced Women	Divorced Women.		
Divorced Men who Married—	23	181	245	202	157	93	57	21	10	12	6	1,007	1,007	Divorced Men who Married—		
Spinsters	249	249	Spinsters.		
Widows	579	579	Widows. Divorced Women.		
Divorced Women	Divorced Women.		
Spinsters	84	1,119	2,059	2,660	2,717	9,065	3,559	1,164	530	312	173	99	52	28	19	8	9,063	15,009	24,072	Spinsters. Widows. Divorced Women.		
Widowers	30	84	129	163	183	195	168	109	129	81	41	2	1,326	1,328	Widowers.		
Divorced Women	109	459	519	421	270	166	87	40	12	13	7	2,096	2,103	Divorced Women.		
TOTAL BRIDES	84	1,120	2,059	2,664	2,721	9,204	4,102	1,812	1,114	534	354	201	169	113	49	13	1	9,072	18,431	27,503	TOTAL BRIDES.		
Bachelors who Married—	84	1,111	2,038	2,632	2,688	8,779	3,220	927	372	147	74	28	15	7	4	3	8,975	13,576	22,551	Bachelors who Married—		
Spinsters	52	50	64	53	56	58	22	19	14	5	492	514	Spinsters.		
Widowers	234	289	173	105	70	43	13	11	2	1	66	941	1,007	Widowers. Divorced Men.		
Divorced Men	Divorced Men.		
Widowers who Married—	24	74	89	99	93	68	44	18	24	15	5	2	557	559	Widowers who Married—		
Spinsters	4	4	15	21	43	76	90	74	90	60	33	520	520	Spinsters.		
Widows	2	6	25	43	47	51	34	17	15	6	3	249	249	Widows. Divorced Men.		
Divorced Men	Divorced Men.		
Divorced Women who Married—	92	371	334	239	117	60	25	12	2	3	7	1,255	1,262	Divorced Women who Married—		
Spinsters	5	8	40	36	42	58	36	22	6	9	262	262	Spinsters.		
Widowers	12	80	145	146	111	48	26	6	4	1	579	579	Widowers. Divorced Men.		

BRIDEGROOMS.

BRIDES.

No. 21.—Divorcees, N.S.W.—Divorcees and Nullities of Marriage Made Absolute, and Judicial Separations—1946 to 1956.

Year.	Divorce Decrees Nisi Made Absolute.			Nullity of Marriage Decrees Nisi Made Absolute.			Judicial Separations.		
	Husband as Petitioner.	Wife as Petitioner.	Total.	Husband as Petitioner.	Wife as Petitioner.	Total.	Husband as Petitioner.	Wife as Petitioner.	Total.
1946	1,462	1,309	2,771	7	14	21	...	6	6
1947	2,034	1,750	3,784	14	23	37	...	5	5
1948	1,728	1,549	3,277	6	17	23	...	8	8
1949	1,304	1,327	2,631	8	16	24	...	5	5
1950	1,614	1,805	3,419	11	20	31	...	6	6
1951	1,451	1,852	3,303	7	18	25	...	4	4
1952	1,428	1,907	3,335	6	21	27	...	7	7
1953	1,583	2,142	3,725	9	12	21	...	6	6
1954	1,202	1,614	2,816	9	19	28	...	7	7
1955	1,250	1,624	2,874	4	13	17	1	8	9
1956	1,330	1,795	3,125	6	12	18	...	4	4

No. 22.—Divorce Decrees Made Absolute, N.S.W.—Duration of Marriage and Issue, 1953 and 1954.

Duration of Marriage (years).	Number of Issue.												Total Divorce Decrees Made Absolute.	Total Issue.	
	0.	1.	2.	3.	4.	5.	6.	7.	8.	9.	10 and over.	Not stated.			
1953															
Under 1 year
1 and under 2	9	2	11	2
2 " " 3	53	7	60	7
3 " " 4	63	26	2	91	30
4 " " 5	97	43	6	146	55
5 " " 6	141	84	20	2	1	248	134
6 " " 7	117	105	38	2	1	264	192
7 " " 8	104	105	36	10	2	257	215
8 " " 9	83	76	37	6	1	203	174
9 " " 10	70	95	46	8	4	223	227
10 " " 11	81	83	44	14	2	224	221
11 " " 12	78	89	47	14	2	1	231	240
12 " " 13	70	63	48	21	7	1	210	256
13 " " 14	46	40	40	16	5	2	1	150	204
14 " " 15	30	51	37	16	7	1	2	1	145	225
15 " " 16	22	34	35	20	4	3	3	121	213
16 " " 17	22	30	29	17	4	4	106	175
17 " " 18	26	27	40	12	4	1	110	164
18 " " 19	16	19	30	17	2	...	1	2	1	87	158
19 " " 20	22	18	26	20	4	5	1	1	98	192
20 " " 25	41	89	90	63	33	14	5	4	4	343	750
25 " " 30	28	35	54	45	21	15	8	3	2	1	212	531
30 " " 35	11	20	25	24	18	9	4	1	1	...	2	115	319
35 " " 40	4	4	8	10	6	5	2	2	...	1	1	43	144
40 " " 45	5	1	3	5	5	1	1	...	1	...	2	24	81
45 and over	1	1	1	3	15
Total Divorces.	1,239	1,147	741	342	133	61	31	15	9	2	5	...	3,725	...	
Total Issue.	...	1,147	1,482	1,026	532	305	186	105	72	18	51	4,924	
1954															
Under 1 year...
1 and under 2	8	1	1	10	3
2 " " 3	33	8	41	8
3 " " 4	50	17	2	69	21
4 " " 5	78	41	7	1	127	58
5 " " 6	117	60	15	3	195	99
6 " " 7	113	63	21	6	203	123
7 " " 8	96	79	26	8	1	210	159
8 " " 9	65	83	27	9	184	164
9 " " 10	50	43	34	10	3	140	153
10 " " 11	56	56	17	8	2	2	141	132
11 " " 12	44	55	37	10	2	1	149	172
12 " " 13	42	43	39	13	8	1	146	197
13 " " 14	36	30	41	18	3	2	130	188
14 " " 15	31	32	33	9	3	1	109	142
15 " " 16	26	31	33	7	7	104	146
16 " " 17	18	22	28	11	5	84	131
17 " " 18	13	23	21	13	3	73	116
18 " " 19	12	14	27	12	6	1	2	74	145
19 " " 20	10	20	18	11	4	3	3	69	138
20 " " 25	37	62	89	35	24	8	4	1	260	514
25 " " 30	17	38	52	24	14	8	3	1	157	335
30 " " 35	12	8	26	12	14	4	2	78	184
35 " " 40	4	8	11	5	4	3	4	1	2	42	123
40 " " 45	2	1	6	4	3	...	2	1	1	20	64
45 and over	1	1	15
Total Divorces	970	838	611	229	106	34	20	3	3	1	1	...	2,816	...	
Total Issue	...	838	1,222	687	424	170	120	21	24	9	15	3,530	

No. 23.—Divorce Decrees Made Absolute, N.S.W.—Ages of Husband and Wife at Time of Divorce, 1953.

Table with columns for Age of Husband (years) 18-20, Age of Wife (years) 18-77, Total Husbands, Total Wives, and Not Stated. Rows represent age groups from 20 to 77.

Total Husbands 3,725

Total Wives ...

Not stated 21

No. 25.—Summary of Confinements, Live Births and Stillbirths—N.S.W., 1953.

Class of Birth.	Confinements.			Children.						
				Born Living.		Stillborn.		All Births.		
	Married Mothers.	Unmarried Mothers.	Total Mothers.	Nuptial.	Ex-nuptial.	Nuptial.	Ex-nuptial.	Nuptial.	Ex-nuptial.	Total.
Single Births ...	71,252	3,019	74,271	70,165	2,961	1,087	58	71,252	3,019	74,271
Twins—										
Both living ...	819	25	844	1,638	50	1,638	50	1,688
One living, one still-born ...	56	2	58	56	2	56	2	112	4	116
Both stillborn ...	24	1	25	48	2	48	2	50
Total, Twins ...	899	28	927	1,694	52	104	4	1,798	56	1,854
Triplets—										
All living ...	4	...	4	12	12	...	12
Two living, one still-born ...	1	...	1	2	...	1	...	3	...	3
One living, two still-born
All stillborn ...	1	...	1	3	...	3	...	3
Total, Triplets ...	6	...	6	14	...	4	...	18	...	18
Quadruplets—										
All living ...	1	...	1	4	4	...	4
Total ...	72,158	3,047	75,205	71,877	3,013	1,195	62	73,072	3,075	76,147

NOTE.—Table 29 shows this information related to the ages of the mothers.

No. 26.—Live Births in Divisions of N.S.W.—Monthly, 1953.

Division.	Jan.	Feb.	Mar.	Apr.	May.	June.	July.	Aug.	Sept.	Oct.	Nov.	Dec.	Total, 1953.
Metropolis ...	M 1,307 F 1,276	M 1,216 F 1,153	M 1,305 F 1,192	M 1,219 F 1,121	M 1,205 F 1,140	M 1,232 F 1,172	M 1,278 F 1,286	M 1,154 F 1,123	M 1,245 F 1,211	M 1,315 F 1,274	M 1,255 F 1,115	M 1,060 F 1,050	M 14,791 F 14,113
Balance of Cumberland	M 411 F 372	M 355 F 358	M 371 F 375	M 378 F 353	M 358 F 302	M 371 F 310	M 392 F 397	M 373 F 340	M 410 F 343	M 376 F 385	M 380 F 379	M 342 F 335	M 4,517 F 4,249
Cumberland ...	M 1,718 F 1,648	M 1,571 F 1,511	M 1,676 F 1,567	M 1,597 F 1,474	M 1,563 F 1,442	M 1,603 F 1,482	M 1,670 F 1,683	M 1,527 F 1,463	M 1,655 F 1,554	M 1,691 F 1,659	M 1,635 F 1,494	M 1,402 F 1,385	M 19,308 F 18,362
North Coast ...	M 197 F 171	M 158 F 163	M 218 F 196	M 187 F 183	M 178 F 151	M 176 F 182	M 194 F 189	M 183 F 193	M 188 F 175	M 213 F 192	M 189 F 185	M 190 F 177	M 2,271 F 2,157
Newcastle ...	M 119 F 115	M 121 F 102	M 135 F 136	M 129 F 109	M 106 F 122	M 135 F 128	M 147 F 126	M 121 F 116	M 117 F 120	M 136 F 124	M 119 F 113	M 112 F 110	M 1,497 F 1,421
Balance of Hunter and Manning	M 265 F 2.5	M 229 F 236	M 286 F 277	M 270 F 221	M 244 F 232	M 262 F 238	M 259 F 254	M 272 F 248	M 251 F 228	M 249 F 267	M 250 F 256	M 257 F 234	M 3,094 F 2,946
Hunter and Manning ...	M 384 F 370	M 350 F 338	M 421 F 413	M 399 F 330	M 350 F 354	M 397 F 366	M 406 F 380	M 393 F 364	M 368 F 348	M 385 F 391	M 369 F 369	M 369 F 344	M 4,591 F 4,367
South Coast ...	M 161 F 164	M 171 F 159	M 197 F 164	M 168 F 154	M 154 F 174	M 156 F 162	M 167 F 157	M 164 F 172	M 168 F 168	M 187 F 201	M 163 F 154	M 149 F 173	M 2,005 F 2,002
Northern Tableland ...	M 54 F 58	M 55 F 48	M 58 F 52	M 64 F 61	M 54 F 39	M 51 F 60	M 57 F 66	M 58 F 49	M 60 F 63	M 61 F 56	M 59 F 58	M 50 F 49	M 681 F 659
Central Tableland ...	M 166 F 156	M 140 F 150	M 197 F 172	M 166 F 174	M 179 F 142	M 164 F 193	M 166 F 155	M 176 F 147	M 185 F 160	M 164 F 137	M 161 F 150	M 157 F 133	M 2,021 F 1,869
Southern Tableland ...	M 73 F 73	M 51 F 72	M 67 F 66	M 63 F 75	M 61 F 61	M 69 F 65	M 88 F 68	M 63 F 78	M 78 F 66	M 97 F 92	M 78 F 63	M 81 F 60	M 869 F 839
North Western Slope...	M 79 F 85	M 63 F 55	M 89 F 74	M 87 F 67	M 68 F 71	M 65 F 70	M 73 F 63	M 62 F 69	M 78 F 56	M 71 F 82	M 76 F 65	M 65 F 70	M 876 F 827
Central Western Slope...	M 89 F 81	M 63 F 71	M 69 F 75	M 88 F 64	M 74 F 73	M 98 F 76	M 90 F 79	M 77 F 90	M 94 F 93	M 93 F 86	M 69 F 78	M 68 F 67	M 972 F 933
South Western Slope ...	M 140 F 156	M 162 F 141	M 161 F 165	M 165 F 177	M 136 F 138	M 167 F 144	M 159 F 169	M 163 F 135	M 151 F 135	M 151 F 141	M 136 F 150	M 136 F 150	M 1,827 F 1,801
North Central Plain ...	M 42 F 41	M 38 F 30	M 39 F 40	M 53 F 42	M 37 F 38	M 48 F 43	M 53 F 41	M 42 F 33	M 42 F 32	M 31 F 35	M 27 F 42	M 40 F 34	M 492 F 451
Central Plain ...	M 37 F 33	M 31 F 44	M 21 F 31	M 34 F 34	M 40 F 32	M 20 F 31	M 33 F 36	M 28 F 23	M 33 F 26	M 29 F 34	M 30 F 30	M 30 F 41	M 366 F 395
Riverina ...	M 103 F 85	M 104 F 91	M 116 F 104	M 105 F 100	M 99 F 98	M 97 F 93	M 100 F 81	M 97 F 88	M 101 F 115	M 105 F 96	M 107 F 102	M 95 F 76	M 1,229 F 1,129
Western Division ...	M 64 F 68	M 70 F 60	M 70 F 80	M 65 F 69	M 73 F 60	M 67 F 72	M 63 F 66	M 60 F 62	M 58 F 62	M 79 F 74	M 64 F 58	M 72 F 53	M 805 F 784
Lord Howe Island ...	M 2 F	M 2 F ...
Total, excluding Metropolis	M 2,002 F 1,913	M 1,811 F 1,780	M 2,094 F 2,007	M 2,022 F 1,883	M 1,861 F 1,733	M 1,946 F 1,867	M 2,041 F 1,947	M 1,939 F 1,843	M 2,014 F 1,842	M 2,042 F 2,002	M 1,908 F 1,833	M 1,844 F 1,762	M 23,524 F 22,462
New South Wales ...	M 3,309 F 3,189 T 6,498	M 3,027 F 2,933 T 5,960	M 3,399 F 3,199 T 6,598	M 3,241 F 3,004 T 6,245	M 3,066 F 2,873 T 5,939	M 3,178 F 3,039 T 6,217	M 3,319 F 3,233 T 6,552	M 3,093 F 2,966 T 6,059	M 3,259 F 3,053 T 6,312	M 3,357 F 3,276 T 6,633	M 3,163 F 2,998 T 6,161	M 2,904 F 2,812 T 5,716	M 38,315 F 36,575 T 74,890

No. 27.—Summary of Confinements, Live Births and Stillbirths—N.S.W., 1954.

Class of Birth.	Confinements.			Children.						
	Married Mothers.	Unmarried Mothers.	Total Mothers.	Born Living.		Stillborn.		All Births.		
				Nuptial.	Ex-nuptial.	Nuptial.	Ex-nuptial.	Nuptial.	Ex-nuptial.	Total.
Single births	69,620	2,893	72,513	68,559	2,820	1,061	73	69,620	2,893	72,513
Twins—										
Both living	799	32	831	1,598	64	1,598	64	1,662
One living, one still-born	45	2	47	45	2	45	2	90	4	94
Both stillborn	11	1	12	22	2	22	2	24
Total, Twins	855	35	890	1,643	66	67	4	1,710	70	1,780
Triplets—										
All living	10	1	11	30	3	30	3	33
Two living, one still-born	2	...	2	4	...	2	...	6	...	6
One living, two still-born
All stillborn
Total, Triplets	12	1	13	34	3	2	...	36	3	39
Quadruplets
Total	70,487	2,929	73,416	70,236	2,889	1,130	77	71,366	2,966	74,332

NOTE—Table 30 shows this information related to the ages of the mothers.

No. 28.—Live Births in Divisions of N.S.W.—Monthly, 1954.

Division.	Jan.	Feb.	Mar.	April.	May.	June.	July.	August.	Sept.	Oct.	Nov.	Dec.	Total, 1954.
Metropolis	M 1,506 F 1,443	M 1,279 F 1,242	M 1,626 F 1,512	M 1,453 F 1,324	M 1,585 F 1,451	M 1,581 F 1,466	M 1,541 F 1,434	M 1,505 F 1,464	M 1,532 F 1,448	M 1,522 F 1,449	M 1,531 F 1,443	M 1,356 F 1,268	M 18,017 F 16,944
Balance of Cumberland	M 48 F 60	M 76 F 67	M 71 F 53	M 71 F 41	M 49 F 47	M 78 F 63	M 65 F 59	M 61 F 47	M 65 F 63	M 69 F 54	M 63 F 52	M 60 F 46	M 776 F 652
Cumberland	M 1,554 F 1,503	M 1,355 F 1,309	M 1,697 F 1,565	M 1,524 F 1,365	M 1,634 F 1,498	M 1,659 F 1,529	M 1,606 F 1,493	M 1,566 F 1,511	M 1,597 F 1,511	M 1,591 F 1,503	M 1,594 F 1,495	M 1,416 F 1,314	M 18,793 F 17,596
North Coast	M 189 F 172	M 137 F 147	M 217 F 203	M 205 F 196	M 154 F 204	M 198 F 195	M 168 F 185	M 174 F 179	M 176 F 177	M 185 F 167	M 182 F 191	M 175 F 148	M 2,160 F 2,164
Newcastle Urban Area*	M 184 F 163	M 161 F 131	M 185 F 204	M 177 F 155	M 191 F 159	M 166 F 160	M 154 F 145	M 174 F 183	M 172 F 169	M 160 F 145	M 154 F 165	M 155 F 142	M 2,033 F 1,921
Balance of Hunter and Manning	M 191 F 191	M 185 F 166	M 226 F 220	M 215 F 212	M 230 F 204	M 195 F 191	M 203 F 203	M 218 F 218	M 229 F 209	M 217 F 223	M 200 F 246	M 171 F 202	M 2,480 F 2,485
Hunter and Manning ...	M 375 F 354	M 346 F 297	M 411 F 424	M 392 F 367	M 421 F 363	M 361 F 351	M 357 F 348	M 392 F 401	M 401 F 378	M 377 F 368	M 354 F 411	M 326 F 344	M 4,513 F 4,406
South Coast	M 159 F 141	M 163 F 135	M 212 F 178	M 167 F 151	M 164 F 170	M 179 F 175	M 162 F 174	M 160 F 165	M 172 F 138	M 181 F 199	M 192 F 186	M 151 F 151	M 2,062 F 1,963
Northern Tableland ...	M 53 F 54	M 46 F 37	M 53 F 67	M 71 F 50	M 54 F 54	M 53 F 72	M 43 F 40	M 56 F 72	M 52 F 57	M 68 F 53	M 77 F 51	M 54 F 49	M 680 F 656
Central Tableland ...	M 138 F 148	M 140 F 129	M 178 F 186	M 138 F 154	M 161 F 155	M 151 F 169	M 157 F 161	M 173 F 141	M 154 F 157	M 173 F 174	M 154 F 151	M 157 F 154	M 1,874 F 1,879
Southern Tableland ...	M 59 F 65	M 64 F 72	M 76 F 77	M 82 F 78	M 78 F 74	M 64 F 60	M 45 F 61	M 74 F 74	M 67 F 66	M 63 F 69	M 69 F 70	M 57 F 71	M 798 F 837
North Western Slope...	M 75 F 71	M 62 F 72	M 66 F 72	M 82 F 54	M 66 F 84	M 84 F 90	M 69 F 72	M 74 F 77	M 67 F 54	M 63 F 60	M 85 F 84	M 76 F 63	M 869 F 853
Central Western Slope...	M 78 F 75	M 80 F 60	M 85 F 89	M 95 F 78	M 91 F 70	M 63 F 77	M 79 F 73	M 73 F 80	M 75 F 59	M 71 F 70	M 68 F 72	M 69 F 61	M 927 F 864
South Western Slope ...	M 157 F 153	M 114 F 128	M 158 F 164	M 134 F 136	M 179 F 143	M 144 F 151	M 151 F 135	M 149 F 135	M 133 F 142	M 157 F 118	M 149 F 147	M 148 F 155	M 1,773 F 1,707
North Central Plain ...	M 29 F 39	M 47 F 26	M 49 F 44	M 40 F 31	M 43 F 35	M 48 F 39	M 42 F 37	M 48 F 35	M 34 F 38	M 35 F 39	M 42 F 31	M 41 F 41	M 496 F 435
Central Plain	M 37 F 28	M 31 F 29	M 43 F 48	M 27 F 28	M 40 F 32	M 42 F 34	M 31 F 40	M 30 F 33	M 45 F 37	M 43 F 34	M 36 F 26	M 36 F 34	M 441 F 403
Riverina	M 108 F 97	M 103 F 93	M 117 F 106	M 94 F 92	M 129 F 103	M 97 F 94	M 117 F 107	M 107 F 85	M 74 F 80	M 120 F 110	M 99 F 111	M 88 F 93	M 1,253 F 1,171
Western Division ...	M 77 F 63	M 64 F 46	M 90 F 64	M 53 F 71	M 62 F 66	M 84 F 61	M 70 F 73	M 57 F 56	M 59 F 52	M 78 F 67	M 64 F 61	M 53 F 57	M 811 F 737
Lord Howe Island ...	M ... F I	M ... F ...	M ... F ...	M ... F ...	M ... F ...	M ... F ...	M ... F ...	M ... F ...	M ... F ...	M ... F ...	M ... F ...	M ... F ...	M 3 F I
Total, excluding Metropolis	M 1,582 F 1,521	M 1,473 F 1,338	M 1,826 F 1,775	M 1,651 F 1,527	M 1,692 F 1,600	M 1,646 F 1,631	M 1,556 F 1,565	M 1,629 F 1,580	M 1,574 F 1,498	M 1,683 F 1,582	M 1,634 F 1,644	M 1,490 F 1,467	M 19,436 F 18,728
New South Wales ...	M 3,088 F 2,964 T 6,052	M 2,752 F 2,580 T 5,332	M 3,452 F 3,287 T 6,739	M 3,104 F 2,851 T 5,955	M 3,277 F 3,051 T 6,328	M 3,227 F 3,097 T 6,324	M 3,097 F 2,999 T 6,096	M 3,134 F 3,044 T 6,178	M 3,106 F 2,946 T 6,052	M 3,205 F 3,031 T 6,236	M 3,165 F 3,087 T 6,252	M 2,846 F 2,735 T 5,581	M 37,453 F 35,672 T 73,125

* See note 2 on page 312.

No. 29.—Confinements of and Births to Mothers at Each Age, N.S.W.—1953.

Age of Mother (years).	LIVE BIRTHS.										STILLBIRTHS.														
	CONFINEMENTS.					SINGLE BIRTHS.					TRIPLTS.		QUAD- r. Plets.		Total Number of Live Births.										
	Married Mothers.	Un-married Mothers.	Nuptial.		Total.	Nuptial.		Ex-nuptial.		Total.	Nuptial.		Total.	Nuptial.		Total.	Male.	Female.	Total.	Male.	Female.	Total.			
			Male.	Female.		Male.	Female.	Male.	Female.		Male.	Female.		Male.	Female.								Male.	Female.	Male.
12	1	1	1		
13	4	4	3		
14	3	3	2		
15	15	32	6	8	15		
16	150	65	70	75	27		
17	534	143	287	238	65		
18	1,827	224	1,331	579	143		
19	1,833	182	928	874	92		
20	2,715	214	1,307	1,307	119		
21	3,004	217	1,744	1,744	164		
22	4,423	193	2,173	2,173	93		
23	4,948	138	2,526	2,526	71		
24	5,127	159	2,583	2,583	84		
25	5,015	142	2,537	2,537	75		
26	4,076	138	2,449	2,449	74		
27	4,828	128	2,339	2,339	68		
28	4,487	126	2,239	2,239	50		
29	4,100	120	2,023	2,023	57		
30	3,834	117	1,924	1,924	57		
31	3,307	88	1,607	1,607	41		
32	2,517	81	1,275	1,275	43		
33	2,511	77	1,214	1,214	35		
34	2,070	65	1,032	1,032	33		
35	1,932	56	885	885	36		
36	1,604	51	783	783	40		
37	1,424	53	689	689	31		
38	1,201	48	623	623	17		
39	981	53	476	476	29		
40	762	33	383	383	12		
41	528	23	240	240	8		
42	417	13	184	184	8		
43	255	13	115	115	7		
44	141	4	78	78	3		
45	74	4	35	35	1		
46	38	...	21	21		
47	13	...	8	8		
48	7	...	3	3		
49	1	1		
N.S.		
Total	74,158	3,047	35,925	34,240	1,546	812	882	25	27	6	8	1	3	36,744	35,133	71,877	1,571	1,442	3,013	36,315	36,575	74,890	678	579	1,257

No. 30.—Confinements of and Births to Mothers at Each Age, N.S.W.—1954.

Age of Mother (years).	CONFINEMENTS										LIVE BIRTHS.										STILLBIRTHS					
	Single Births.					Twins.					Triplets.					Number of Ex-nuptial Live Births.					Total Number of Live Births.			M.	F.	Total.
	Nuptial.		Ex-nuptial.			Nuptial.		Ex-nuptial.			Nuptial.		Ex-nuptial.			Male.	Female.	Total.	Male.	Female.	Total.					
	Male.	Female.	Male.	Female.	Total.	Male.	Female.	Total.	M.	F.	Total.	Male.	Female.	Total.	Male.							Female.	Total.			
13	1	1	1	3	1	3	1	4	5			
14	6	7	9	11	20	11	57	20	116	11	31	20	31	20	31	20	31	1	4	5	1	4	5			
15	32	59	91	128	280	169	449	116	591	116	311	20	31	20	31	20	31	29	29	58	1	4	5			
16	119	192	273	354	860	537	1,397	371	968	371	1,039	57	88	57	88	57	88	116	116	232	2	6	8			
17	450	837	1,287	1,737	3,260	2,067	5,327	1,461	3,822	1,461	4,283	282	369	282	369	282	369	549	549	1,098	4	8	12			
18	1,165	1,961	2,826	3,691	6,956	4,565	11,521	3,161	8,382	3,161	11,543	537	704	537	704	537	704	1,161	1,161	2,322	8	16	24			
19	1,890	2,106	2,996	3,886	7,892	5,104	12,996	4,384	9,580	4,384	13,964	981	1,362	981	1,362	981	1,362	1,884	1,884	3,768	12	24	36			
20	2,690	2,891	3,981	5,271	10,272	6,782	17,054	5,387	11,171	5,387	16,558	1,337	1,834	1,337	1,834	1,337	1,834	2,654	2,654	5,308	19	38	57			
21	3,879	4,259	5,849	7,739	15,588	10,367	25,955	1,736	4,472	1,736	6,208	1,736	2,472	1,736	2,472	1,736	2,472	3,867	3,867	7,734	21	42	63			
22	4,090	4,509	6,189	8,179	16,368	10,908	27,276	2,088	5,176	2,088	7,264	1,988	2,624	1,988	2,624	1,988	2,624	4,096	4,096	8,192	21	42	63			
23	4,879	5,040	6,840	9,060	18,120	12,080	30,200	2,541	6,353	2,541	8,894	2,541	3,388	2,541	3,388	2,541	3,388	4,874	4,874	9,748	24	48	72			
24	4,933	5,098	6,933	9,166	18,133	12,100	30,233	2,557	6,394	2,557	8,951	2,557	3,394	2,557	3,394	2,557	3,394	4,874	4,874	9,748	26	52	78			
25	4,891	5,018	6,891	9,182	18,073	12,100	30,173	2,493	6,286	2,493	8,779	2,493	3,286	2,493	3,286	2,493	3,286	4,896	4,896	9,792	28	56	84			
26	4,910	5,037	6,910	9,247	18,157	12,134	30,291	2,483	6,270	2,483	8,753	2,483	3,270	2,483	3,270	2,483	3,270	4,896	4,896	9,792	28	56	84			
27	4,644	4,860	6,644	8,934	17,578	11,934	29,512	2,323	5,846	2,323	7,169	2,323	3,046	2,323	3,046	2,323	3,046	4,635	4,635	9,270	28	56	84			
28	4,429	4,560	6,429	8,589	17,018	11,618	28,636	2,113	5,226	2,113	6,339	2,113	2,726	2,113	2,726	2,113	2,726	4,442	4,442	8,884	27	54	81			
29	4,078	4,183	5,678	7,561	15,239	10,561	25,800	2,013	5,034	2,013	6,047	2,013	2,614	2,013	2,614	2,013	2,614	4,078	4,078	8,156	27	54	81			
30	3,873	3,981	5,373	7,254	14,624	10,054	24,678	1,808	4,521	1,808	5,329	1,808	2,321	1,808	2,321	1,808	2,321	3,881	3,881	7,762	28	56	84			
31	3,081	3,161	4,241	5,602	11,843	8,052	20,895	1,594	3,973	1,594	4,567	1,594	2,087	1,594	2,087	1,594	2,087	3,070	3,070	6,140	29	58	87			
32	2,974	3,060	4,040	5,300	11,340	7,940	20,280	1,478	3,696	1,478	4,174	1,478	1,962	1,478	1,962	1,478	1,962	2,973	2,973	5,946	27	54	81			
33	2,602	2,665	3,565	4,755	10,320	7,220	17,540	1,300	3,250	1,300	3,550	1,300	1,725	1,300	1,725	1,300	1,725	2,575	2,575	5,150	29	58	87			
34	2,209	2,291	3,091	4,121	9,412	6,591	16,003	1,090	2,725	1,090	3,125	1,090	1,412	1,090	1,412	1,090	1,412	2,197	2,197	4,394	37	74	111			
35	1,832	1,885	2,585	3,415	7,290	5,115	12,405	839	2,097	839	2,936	839	1,118	839	1,118	839	1,118	1,812	1,812	3,624	50	100	150			
36	1,568	1,616	2,116	2,816	5,932	4,216	9,148	696	1,752	696	2,448	696	901	696	901	696	901	1,512	1,512	3,024	50	100	150			
37	1,407	1,454	1,954	2,654	5,708	4,088	9,796	637	1,644	637	2,281	637	838	637	838	637	838	1,556	1,556	3,112	42	84	126			
38	1,175	1,224	1,624	2,124	4,548	3,224	7,772	566	1,465	566	1,931	566	757	566	757	566	757	1,392	1,392	2,784	44	88	132			
39	1,011	1,058	1,458	1,958	4,216	3,058	7,274	486	1,242	486	1,728	486	648	486	648	486	648	1,187	1,187	2,374	47	94	141			
40	721	758	1,058	1,458	3,216	2,358	5,574	380	976	380	1,356	380	501	380	501	380	501	984	984	1,968	54	108	162			
41	519	542	742	982	2,160	1,582	3,742	344	896	344	1,240	344	456	344	456	344	456	861	861	1,722	54	108	162			
42	402	422	572	752	1,656	1,202	2,858	244	648	244	864	244	325	244	325	244	325	718	718	1,436	45	90	135			
43	246	264	354	474	1,056	774	1,830	177	468	177	645	177	234	177	234	177	234	600	600	1,200	44	88	132			
44	154	160	210	280	624	450	1,074	67	176	67	243	67	89	67	89	67	89	579	579	1,158	47	94	141			
45	84	86	116	156	356	256	612	39	102	39	138	39	52	39	52	39	52	483	483	966	54	108	162			
46	48	48	64	84	192	132	324	19	52	19	68	19	25	19	25	19	25	257	257	514	54	108	162			
47	18	18	24	32	72	52	126	10	28	10	36	10	13	10	13	10	13	182	182	364	44	88	132			
48	5	5	7	9	21	15	36	3	8	3	12	3	4	3	4	3	4	49	49	98	47	94	141			
49		
N.S.		
Total	70,487	73,416	98,156	130,403	283,816	194,403	677,219	36,156	93,403	36,156	129,559	36,156	48,156	36,156	48,156	36,156	48,156	70,236	70,236	140,472	1,444	2,889	4,333	668	539	1,207

No. 31.—Nuptial Confinements Resulting in a Live Birth, N.S.W.—Age of Mother and Previous Issue*, 1953.

Age of Mother (years)	NUMBER OF MARRIED MOTHERS WITH PREVIOUS ISSUE* OF:—																			Total Married Mothers.	Total Issue. †	Average No. of Child- ren. †	Age of Mother (years)
	0	1	2	3	4	5	6	7	8	9	10	11	12	13	14	15	16	19					
14	1	1	1	1.00	14	
15	15	15	16	1.07	15	
16	140	5	1	146	154	1.05	16		
17	478	47	3	528	584	1.11	17		
18	947	153	12	1	1,115	1,302	1.17	18		
19	1,363	406	45	3	1,817	2,335	1.29	19		
15-19	2,943	613	61	4	3,621	4,391	1.21	15-19		
20	1,803	711	147	17	5	2,683	3,774	1.41	20		
21	2,192	1,031	297	36	7	3,593	5,342	1.50	21		
22	2,414	1,366	449	111	22	3	4,385	7,092	1.62	22		
23	2,435	1,025	593	182	43	10	...	1	4,889	8,521	1.74	23		
24	2,103	1,826	776	263	81	20	2	1	5,072	9,736	1.92	24		
20-24	10,947	6,559	2,262	609	158	33	2	2	20,572	34,465	1.68	20-24		
25	1,847	1,801	869	292	123	25	3	2	4,962	10,683	2.03	25		
26	1,471	1,830	1,007	395	133	48	12	4	4,900	10,865	2.22	26		
27	1,321	1,592	998	453	179	59	21	12	3	4,638	10,875	2.34	27		
28	1,053	1,482	1,092	495	181	66	29	9	4	1	4,413	10,951	2.48	28		
29	888	1,298	1,036	458	197	104	42	16	5	1	...	1	4,046	10,584	2.62	29		
25-29	6,580	8,003	5,002	2,093	813	302	107	43	12	2	1	1	22,959	53,358	2.32	25-29		
30	723	1,119	1,011	498	228	102	48	28	4	2	3	3,766	10,440	2.77	30		
31	586	946	880	441	212	97	52	23	9	2	1	1	3,251	9,265	2.85	31		
32	495	815	776	505	244	96	88	32	14	7	3	1	1	3,077	9,450	3.07	32		
33	384	589	634	446	186	114	55	32	15	15	2	2	2,474	7,871	3.18	33		
34	290	409	499	401	209	105	45	32	16	12	6	5	1	1	2,031	6,895	3.39	34		
30-34	2,478	3,878	3,800	2,291	1,079	514	288	147	58	38	15	9	2	2	14,599	43,921	3.01	30-34		
35	260	400	471	346	185	103	53	39	17	16	3	1,894	6,473	3.42	35		
36	218	323	363	296	208	92	68	39	32	15	5	1,663	6,092	3.66	36		
37	175	273	309	260	147	83	60	33	24	14	6	5	4	1,393	5,158	3.70	37		
38	173	189	278	218	159	95	52	36	19	17	10	9	3	1	2	1	...	1,202	4,957	3.93	38		
39	101	167	165	167	120	64	61	40	23	23	9	5	2	3	951	4,024	4.23	39		
35-39	927	1,352	1,586	1,287	819	437	294	187	115	85	33	19	12	5	3	1	...	7,163	26,704	3.73	35-39		
40	81	109	123	122	91	58	44	30	31	12	9	3	7	4	726	3,239	4.46	40		
41	57	68	69	91	68	47	37	28	14	12	3	4	3	3	1	4	...	509	2,363	4.64	41		
42	40	52	60	56	41	38	26	22	16	19	9	6	2	2	3	2	...	394	1,986	5.04	42		
43	22	25	47	37	32	21	16	13	10	8	1	6	4	244	1,202	4.93	43		
44	13	17	18	17	15	7	7	9	2	3	4	3	4	133	710	5.34	44		
40-44	213	271	317	323	249	179	130	102	73	54	26	22	20	9	5	9	4	...	2,006	9,500	4.74	40-44	
45	5	10	3	11	15	5	3	4	7	...	3	3	1	73	427	5.85	45		
46	3	4	5	2	2	2	4	3	1	3	1	2	1	34	211	6.21	46		
47	1	1	...	1	2	2	1	1	2	11	70	6.36	47		
48	7	48	6.86	48		
49	49	
45-49	9	15	8	14	21	10	9	8	9	5	6	5	2	125	756	6.05	45-49		
50	50	
All Ages	24,098	20,691	13,036	6,621	3,139	1,475	830	489	267	184	81	56	36	16	12	10	4	1	71,046	173,096	2.44	All Ages.	

* Ex-nuptial children, previous issue by the same father, are included, but children by a former marriage are not, nor are stillborn children.
 † Including the newly born child (or children in the case of plural births).

No. 32.—Nuptial First Live Births*, N.S.W.—Interval since Marriage, 1953.

Interval.	Number of Nuptial First Live Births.			Interval.	Number of Nuptial First Live Births.			Interval.	Number of Nuptial First Live Births.		
	Male.	Female.	Total.		Male.	Female.	Total.		Male.	Female.	Total.
Under 1 month	55	54	109	16 months	209	315	614	10 years	61	48	109
1 month	81	79	160	17 "	319	298	617	11 "	33	37	70
2 months	88	94	182	18 "	261	256	517	12 "	12	22	34
3 "	132	130	262	19 "	242	246	488	13 "	13	20	33
4 "	220	208	428	20 "	225	213	438	14 "	12	9	21
5 "	367	361	728	21 "	213	214	427	15 "	5	5	10
6 "	622	582	1,204	22 "	198	176	374	16 "	6	7	13
7 "	439	457	896	23 "	195	180	375	17 "	4	3	7
8 "	386	380	766	2 years	1,616	1,589	3,205	18 "	2	1	3
9 "	844	786	1,630	3 "	949	872	1,821	19 "	1	...	1
10 "	688	690	1,378	4 "	569	555	1,124	20 "	2	...	2
11 "	558	576	1,134	5 "	343	328	671	21 "	...	2	2
12 "	526	478	1,004	6 "	234	184	418	22 "	1	1	2
13 "	479	418	897	7 "	147	126	273	23 "
14 "	350	373	723	8 "	82	73	155	24 "	1	...	1
15 "	343	324	667	9 "	51	54	105	25 "
								Total	12,274	11,824	24,098

* To existing marriage.

NOTE.—Twins and triplets, first born in a family, are included in this table, but only the first-born alive of each plural birth is enumerated.

No. 33.—Nuptial Confinements Resulting in a Live Birth, N.S.W.—Age of Mother and Previous Issue*, 1954.

Age of Mother (years).	NUMBER OF MARRIED MOTHERS WITH PREVIOUS ISSUE* OF:—																			Total Married Mothers	Total Issue. †	Average No. of Children. †	Age of Mother (years).		
	0	1	2	3	4	5	6	7	8	9	10	11	12	13	14	15	16	17	18					19	
14	1	1	1	1.00	14	
15	20	20	20	1.00	15	
16	110	6	116	122	1.05	16	
17	496	45	1	542	596	1.10	17	
18	975	170	7	1,152	1,345	1.17	18	
19	1,366	444	55	8	1,873	2,462	1.31	19	
15-19	2,967	665	63	8	3,703	4,545	1.23	15-19	
20	1,745	741	151	21	2	2,660	3,798	1.43	20	
21	2,046	975	258	59	5	2	3,345	5,065	1.51	21	
22	2,231	1,265	417	114	24	4	4,055	6,653	1.64	22	
23	2,212	1,760	627	193	37	6	1	4,837	8,658	1.79	23	
24	1,954	1,802	755	278	68	16	3	4,876	9,444	1.94	24	
20-24	10,188	6,543	2,208	665	136	28	4	1	19,773	33,618	1.70	20-24	
25	1,650	1,894	859	302	108	24	4	1	4,842	9,996	2.06	25	
26	1,500	1,777	900	420	108	45	14	2	4,856	10,668	2.20	26	
27	1,132	1,644	1,046	424	158	57	19	3	4,483	10,595	2.36	27	
28	986	1,459	1,116	472	210	76	29	13	4	1	4,360	11,075	2.54	28	
29	830	1,341	984	500	215	96	38	12	5	2	4,023	10,596	2.63	29	
25-29	6,092	8,115	4,995	2,118	799	298	104	31	9	3	22,564	52,930	2.35	25-29	
30	753	1,196	942	530	233	83	48	17	7	2	1	2	3,819	10,411	2.73	30	
31	526	867	794	462	215	96	44	15	10	2	3,032	8,731	2.88	31	
32	450	737	788	505	219	120	51	37	13	5	1	1	1	2,929	9,027	3.08	32	
33	364	650	614	451	233	100	61	36	14	7	6	2	2	2,540	8,137	3.20	33	
34	303	468	568	300	194	108	52	38	21	10	6	3	2	2,163	7,240	3.33	34	
30-34	2,401	3,918	3,706	2,339	1,094	507	256	143	65	26	14	8	5	1	14,483	43,546	3.01	30-34	
35	242	364	431	316	193	108	67	30	18	11	5	3	1	1,789	6,249	3.49	35	
36	185	289	360	279	155	103	58	44	22	17	10	5	2	1,529	5,708	3.73	36	
37	197	223	312	235	132	114	62	38	28	14	10	2	1	1	1,371	5,205	3.80	37	
38	123	198	247	212	129	89	50	29	25	17	10	7	1	2	1	1,140	4,531	3.97	38	
39	119	142	183	172	117	89	58	33	20	10	14	4	6	4	971	4,058	4.18	39	
35-39	866	1,216	1,533	1,214	726	503	295	174	113	69	49	16	13	11	1	1	6,800	25,751	3.79	35-39	
40	69	97	135	116	98	55	36	23	21	18	5	8	4	691	3,026	4.38	40	
41	51	66	77	91	60	53	34	24	18	11	7	2	2	1	499	2,277	4.66	41	
42	31	56	54	57	43	43	30	24	12	15	8	4	2	3	1	1	385	1,919	4.98	42	
43	27	23	43	42	28	20	14	11	7	3	7	3	3	2	236	1,139	4.83	43	
44	22	12	15	23	20	15	6	9	6	3	5	2	3	3	1	145	747	5.15	44	
40-44	200	254	324	329	249	186	120	96	64	50	32	19	14	10	4	3	2	1,956	9,108	4.66	40-44	
45	7	14	8	11	5	6	8	4	6	1	2	2	3	1	78	415	5.32	45	
46	4	3	5	6	3	1	...	6	1	1	1	3	1	35	197	5.63	46	
47	1	2	1	1	3	2	3	1	2	1	17	96	5.65	47	
48	...	1	...	1	1	...	2	5	25	5.00	48	
49	49
45-49	12	20	14	19	12	9	13	11	9	3	3	5	4	1	135	733	5.43	45-49	
50	50
ALL AGES.	22,727	20,731	12,843	6,692	3,016	1,531	792	456	260	151	98	45	36	23	5	4	2	69,415	170,232	2.45	ALL AGES.	

* Ex-nuptial children, previous issue by the same father, are included, but children by a former marriage are not, nor are stillborn children. † Including the newly born child (or children in the case of plural births).

No. 34.—Nuptial First Live Births*, N.S.W.—Interval since Marriage, 1954.

Interval.	Number of Nuptial First Live Births.			Interval.	Number of Nuptial First Live Births.			Interval.	Number of Nuptial First Live Births.																
	Male.	Female.	Total.		Male.	Female.	Total.		Male.	Female.	Total.														
Under 1 month	41	46	87	16 months	288	231	519	10 years	41	40	81														
1 month	56	68	124	17 "	259	257	516	11 "	46	32	78														
2 months	84	91	175	18 "	207	231	438	12 "	33	28	61														
3 "	142	151	293	19 "	209	196	405	13 "	14	14	28														
4 "	259	211	470	20 "	210	190	400	14 "	15	7	22														
5 "	425	400	825	21 "	183	181	364	15 "	3	9	12														
6 "	596	600	1,196	22 "	195	160	355	16 "	3	9	12														
7 "	442	409	851	23 "	196	163	359	17 "	4	8	12														
8 "	378	348	726	2 years	1,562	1,484	3,046	18 "	1	3	4														
9 "	766	758	1,524	3 "	888	844	1,732	19 "	...	1	1														
10 "	666	638	1,304	4 "	526	552	1,078	20 "	1	1	2														
11 "	540	531	1,071	5 "	361	318	679	21 "	1	1	2														
12 "	464	451	915	6 "	227	191	418	22 "	1	...	1														
13 "	362	376	738	7 "	142	115	257	23 "	...	1	1														
14 "	351	316	667	8 "	83	87	170	24 "														
15 "	301	300	601	9 "	55	51	106	27 "	1	...	1														
Total	11,628	11,099	22,727																						

* To existing marriage.

NOTE.—Twins and triplets, first born in a family, are included in this table, but only the first-born alive of each plural birth is enumerated.

No. 38.—Single Live Births, New South Wales—

Ages of Parents in cases of Plural Live

Ages (years).	Age of Mother.																						
	12	13	14	15	16	17	18	19	20	21	22	23	24	25	26	27	28	29	30	31	32		
16					I	I	2		
17				2	3	15	6	2	2		
18				I	15	38	46	23	6	3	2		
19				3	15	70	106	79	34	21	18	5	4		
20				4	19	90	147	199	147	74	34	22	16	7	2	1	3	1		
21				...	19	97	180	248	292	206	133	69	39	23	10	8	4	1	1		
22				4	6	48	168	289	346	410	311	200	91	56	24	18	5	2	2		
23				2	12	48	126	203	394	498	526	441	225	110	70	34	15	17	7	6	5		
24				...	8	42	106	229	383	479	617	634	523	273	137	87	47	26	17	11	5		
25				I	4	27	61	158	307	402	551	715	643	501	294	159	71	51	34	17	7		
26				...	4	14	58	131	198	337	471	622	661	582	569	309	149	103	57	29	18		
27				I	3	12	41	74	172	255	396	534	615	659	638	572	290	166	110	58	33		
28				...	3	5	28	45	99	173	222	405	493	571	663	585	509	320	173	89	48		
29				I	...	6	14	36	72	153	209	283	416	521	524	537	550	497	297	153	90		
30				...	I	10	12	21	51	68	131	226	289	400	518	477	569	502	431	237	148		
31				I	8	14	39	64	103	163	241	270	345	395	449	449	514	387	213		
32				I	6	17	23	49	66	122	167	212	262	297	372	416	414	359	359		
33				...	I	4	11	8	17	38	65	94	102	146	196	230	322	331	368	309	389		
34				5	4	17	21	35	69	91	117	131	175	224	245	323	282	291		
35				...	I	I	I	3	6	19	27	39	43	80	98	118	154	175	199	173	224		
36				I	...	I	I	2	5	6	11	18	37	66	79	86	105	149	167	202	231		
37				3	4	10	12	23	31	44	47	90	104	119	121	153	176		
38				2	1	3	12	25	19	30	45	56	84	85	118	102	130		
39				3	3	9	9	25	28	35	40	48	64	90	86	88	128		
40				3	3	7	11	11	14	14	31	29	52	58	61	85	79		
41				...	I	4	3	4	9	10	10	17	17	28	25	31	53	66	70		
42				I	2	...	5	6	7	8	13	9	21	23	37	50	51	69		
43				3	2	3	...	2	5	3	5	16	15	16	18	38	31	41		
44				I	...	2	...	5	3	5	12	12	17	16	14	18	22	37		
45				I	I	...	4	I	2	3	8	6	10	13	22	17	21		
46				3	I	...	2	I	2	4	7	9	8	10	15	12	12		
47				2	3	2	4	4	4	7	10	10	12	8	15		
48				I	...	2	3	3	I	4	4	9	15	12	14		
49				2	...	2	I	5	4	3	9	8	12	6		
50				I	2	I	3	3	...	2	4	6	3	7		
51				2	2	...	4	I	3	3	3		
52				I	I	...	I	I	2	3	I	3	6	1		
53				I	I	I	5	I	5	...	I		
54				I	I	I	...	I	2	3	I	4		
55				I	I	I	...	2	I	I	...		
56				I	3	I	...	2		
57				I	I		
58				2	I	...		
59				2	...	I	I		
60					
61				I	3	I	...		
62					
63				2	...	I		
64					
65					
66				I	I	I	...		
67					
68					
69					
70					
71					
72				I		
73				I		
75					
76					
81					
Nuptial	M.	I	9	57	275	545	971	1,320	1,712	2,057	2,507	2,497	2,435	2,448	2,267	2,161	2,013	1,949	1,558	1,478	
	F.	11	59	260	597	891	1,316	1,610	1,957	2,295	2,325	2,355	2,366	2,163	2,113	1,954	1,808	1,433	1,405	
Ex-nuptial	M.	...	I	3	20	28	66	95	105	92	90	84	76	91	68	69	66	60	52	57	39	39	
	F.	3	11	40	69	93	104	102	87	81	83	69	57	57	54	62	50	48	37	44	
Total	M.	I	4	29	85	341	640	1,076	1,412	1,802	2,141	2,583	2,588	2,503	2,517	2,333	2,221	2,065	2,006	1,597	1,517
	F.	3	22	99	329	690	995	1,418	1,697	2,038	2,378	2,394	2,412	2,423	2,217	2,175	2,004	1,856	1,470	1,449
	T.	I	7	51	184	670	1,330	2,071	2,830	3,499	4,179	4,961	4,982	4,915	4,940	4,550	4,396	4,069	3,862	3,067	2,966

NOTE.—In the case of ex-nuptial births, particulars of the ages of the fathers are not available.

No. 39.—Plural Births, N.S.W.—Relative Ages of Parents, 1953.

These are cases of plural births in which at least one child was born alive. For cases in which all children were stillborn see Table 48. Twins.

Table with columns for Mother's Age (15-46) and Father's Age (18-66). Rows represent cases with entries like 'I' (single birth) or pairs of numbers (e.g., '1 2') representing twin births. Includes sub-totals for Nuptial, Ex-nuptial, and Total.

Note.—Figures in small type represent the number of cases of twins in which one child was stillborn. These cases are included in figures in large type. In the case of ex-nuptial births particulars of the ages of the fathers are not available.

No. 40. - Plural Births, N.S.W.—Relative Ages of Parents, 1954—continued.
Twins—continued.

Nuptiality and Sex of Children.	Age of Mother (years).																			Total.	Nuptiality and Sex of Children.										
	15	16	17	18	19	20	21	22	23	24	25	26	27	28	29	30	31	32	33			34	35	36	37	38	39	40	41	42	43
Nuptial { M F P	7	12	10	14	24	41	34	55	44	56	88	58	57	36	40	41	34	25	32	20	12	13	15	10	1	2	1	833	M
Ex-nuptial { M F P	...	3	...	2	4	2	2	...	4	4	2	...	3	2	1	1	29	M
Total { M F P	7	19	14	28	65	76	69	100	80	109	172	114	60	57	42	42	35	25	32	20	12	13	15	10	1	2	862	Total	

Triplets.

Age of Father (years).	Age of Mother (years).	Number of Children Born as Triplets.			
		Children Born Alive.		Children Stillborn.	
		Male.	Female.	Male.	Female.
22	20	...	3
24	24	3
25	20	3
25	23	...	3
25	25	...	3
28	24	2	1
28	28	1	1
29	25	3
30	30	3
31	26	3
34	31	...	3
35	28	1	1

NOTE.—There was one case of ex-nuptial triplets in 1954:—Age of mother 35 years, children 3 females, all live-born.

Quadruplets.

Nil.

No. 41.—Plural Births, N.S.W.—Cases and Children, 1945 to 1955.

Year.	TWINS.					TRIPLETS.					QUADRUPLETS.		Total Cases of Plural Births.	
	Cases.			Children.		Cases.			Children.		Cases.	Children.	Number	Per 1,000 Confinements.
	One or Both born Living.	Both Still-born.	Total.	Born Living.	Still-born.	One or More born Living.	All Still-born.	Total.	Born Living.	Still-born.	One or More born Living.	Born Living.		
1945	717	10	727	1,375	70	12	...	12	32	4	739	11.83
1946	788	9	797	1,525	69	5	...	5	13	2	802	11.80
1947	755	14	769	1,456	82	7	1	8	19	5	777	11.09
1948	724	9	733	1,410	56	7	...	7	20	1	740	10.91
1949	785	14	799	1,523	75	8	...	8	23	1	807	11.65
1950	863	17	880	1,666	94	4	...	4	11	1	I*	4	885	12.27
1951	834	12	846	1,606	86	6	1	7	18	3	853	11.77
1952	825	13	838	1,604	72	4	...	4	8	4	842	11.30
1953	902	25	927	1,746	108	5	1	6	14	4	1	4	934	12.42
1954	878	12	890	1,709	71	13	...	13	37	2	903	12.30
1955	837	10	847	1,616	78	7	1	8	21	3	855	11.43

* The last previous case of quadruplets occurred in 1930.

No. 42.—Plural Births, Metropolis and Remainder of State—Cases and Children, 1953.

Division.	TWINS.							TRIPLETS.											
	Cases.* (One or Both born Living).			Children.				Cases.* (One or more born Living).			Children.								
	Nuptial.	Ex-nuptial.	Total.	Born Living.			Stillborn.		Nuptial.	Ex-nuptial.	Total.	Born Living.			Stillborn.				
				Males.	Females.	Total.	Nuptial.	Ex-nuptial.				M.	F.	Total.	Nuptial.	Ex-nuptial.			
							M.	F.	M.	F.		M.	F.	M.	F.				
Metropolis ...	355	10	365	356	350	706	12	11	1	...	1	...	1	3	...	3
Remainder of State	520	17	537	481	559	1,040	12	21	...	1	4	...	4	3	8	11	1
New South Wales	875	27	902	837	909	1,746	24	32	1	1	5	...	5	6	8	14	1

* In addition there were 25 cases (24 nuptial, 1 ex-nuptial) of twins with both children stillborn, and one case of triplets (nuptial) with all children stillborn. QUADRUPLETS:—There was one case of quadruplets (nuptial) in the Remainder of State, children 1 male 3 females, all live-born.

No. 43.—Plural Births, Metropolis and Remainder of State—Cases and Children, 1954.

Division.	TWINS.							TRIPLETS.											
	Cases.* (One or Both Born Living).			Children.				Cases.* (One or more born Living).			Children.								
	Nuptial.	Ex-nuptial.	Total.	Born Living.			Stillborn.		Nuptial.	Ex-nuptial.	Total.	Born Living.			Stillborn.				
				Males.	Females.	Total.	Nuptial.	Ex-nuptial.				M.	F.	Total.	Nuptial.	Ex-nuptial.			
							M.	F.	M.	F.		M.	F.	M.	F.				
Metropolis ...	380	17	397	407	364	771	15	7	1	...	6	1	7	10	9	19	2
Remainder of State	464	17	481	455	483	938	9	14	1	...	6	...	6	9	9	18
New South Wales	844	34	878	862	847	1,709	24	21	2	...	12	1	13	19	18	37	2

* In addition there were 12 cases (11 nuptial, 1 ex-nuptial) of twins with both children stillborn. There was no case of triplets with all children stillborn.

No. 44.—Plural Nuptial First Live Births*, N.S.W.—Ages of Mothers and Interval since Marriage, 1953.

Age of Mother at Birth of Child. (Years)	Total Mothers.	INTERVAL SINCE MARRIAGE.†																									
		Months.											Years.														
		Under 1	1	2	3	4	5	6	7	8	9	10	11	1	2	3	4	5	6	7	8	9	10	11	16		
15	1				I																						
16	1													I													
17	3				I		2																				
18	4					I		I						I													
19	12					I	I				2	I	I		5	I											
20	11		I	I			I			I			I	I	5												
21	9									2			2	I	4												
22	15						I			I			2		8	3											
23	23					2	I				4	I		I	6	4	2	2									
24	19					I					I	2	I	I	6	6			I								
25	16						I	I							5	5	I	2	I								
26	17								I			I			5	3	I	3	2		I						
27	14					I								I	4	3	2	3									
28	6									I					2	I	I	I									
29	11														4	4	2							I			
30	14											2	I		3	3	I				2		I	I			
31	11												2		3	I	I	I			3						
32	7				I						2			I	2											I	
33	5								I	I								I							I		
34	5								I						I		I			I			I				
35	4															2									I		
36	2																2										
37	3												I			I		I									
38	3															I											2
39	...																										
40	I														I												
41	I																										
42	I																										I
Total ...	219		I	2	2	6	6	5	4	13	12	8	6	65	38	14	16	5	5	I	4	2	2	...	2		2

* Twins and triplets first born to the existing marriage. Only the first born alive of each plural birth is enumerated. † Existing marriage only.

No. 45.—Plural Nuptial First Live Births*, N.S.W.—Ages of Mothers and Interval since Marriage, 1954.

Age of Mother at Birth of Child. (Years)	Total Mothers.	INTERVAL SINCE MARRIAGE.†																									
		Months.											Years.														
		Under 1	1	2	3	4	5	6	7	8	9	10	11	1	2	3	4	5	6	7	8	9	10	11	14		
15	...																										
16	...																										
17	7					I	I	3	I	I																	
18	8	I			2		2	I																			
19	9				I	I	3	2							I												
20	17					I	I	I		I	2	2		8	I												
21	14					I		I	2	I	I			2	5	I											
22	23							I	I		3		2	9	3	3	I										
23	17	I				I	I		I					6	3	2	I										
24	15									I	I	I		4	5	I	2										
25	18	I								I	2	I	I	7	2	2	I										
26	11					I							I	4	I	3		I									
27	13					I			I	2					3	3	I	2									
28	15									I					6	2	I	2	I		I	I					
29	8														3	2	I				I	I					
30	6								I				I	2						I		I					
31	6									I	I			I					I		I		I				
32	6								I						I				I		I						
33	4												I	I					I								
34	5														2				I		I						
35	2					I									I												
36	3							I								I	I										
37	...																										
38	I																										I
39	I																				I						
40	I																										I
41	I																										
42	...																										
Total ...	211	3	I	...	3	7	8	11	8	9	9	8	10	55	31	19	9	7	4	4	2	I	...	2		2	

* Twins and triplets first born to the existing marriage. Only the first born alive of each plural birth is enumerated. † Existing marriage only.

No. 48.—Plural Stillbirths, N.S.W.—Relative Ages of Parents, 1953 and 1954.

(These are cases of plural births in which all children were stillborn. For cases with at least one child born living, see Tables 39 and 40.)

Cases of Twins.

Age of Father (years).	Age of Mother (years).																				Total Cases.		
	20.	21.	22.	24.	25.	26.	27.	28.	29.	30.	31.	32.	33.	34.	35.	36.	37.	39.	40.	41.		44.	45.
1953.																							
24	...	I	2	...	I	4
26	I	I
27	I	I
28	I
29	I	I	2
30	I	I	2
32	I	I
34	I	I
35	I
36	I	I
37	I	I
39	I	2
40	I	I
41	I	I
42	I
45	I	I
48	I	...	I	2
Nuptial	...	I	2	2	I	2	I	2	...	I	3	I	...	2	I	I	...	2	I	I	24
Ex-nuptial	I
Total Cases	...	I	2	2	I	2	I	2	I	I	3	I	...	2	I	I	...	2	I	I	25
1954.																							
22	...	I	I
24	I	I
26	I	I
28	I	I
30	I	I
33	I	I
37	I	I	...	2
38	I
42	I	I
43	I	I
Nuptial	I	I	I	I	I	I	I	I	2	I	...	II
Ex-nuptial	I
Total Cases	I	I	I	I	I	I	I	I	2	I	I	I2

Cases of Triplets— { 1953. One case—Father aged 27 years, mother aged 23 years.
 1954. Nil.

No. 49.—Nuptial First* Stillbirths, N.S.W.—Interval since Marriage†, 1953 and 1954.

Interval.	Number of Stillbirths.						Interval.	Number of Stillbirths.					
	1953			1954				1953			1954		
	Males.	Females.	Total.	Males.	Females.	Total.		Males.	Females.	Total.	Males.	Females.	Total.
Under 1 month.....	2	1	3	...	3	3	2 years	27	27	54	27	17	44
1 month	3	...	3	I	3	4	3 "	10	15	25	15	12	27
2 months	2	2	4	I	I	2	4 "	22	10	32	9	13	22
3 "	3	I	4	2	2	4	5 "	7	12	19	10	5	15
4 "	I	6	7	7	2	9	6 "	I	5	6	5	7	12
5 "	6	7	13	7	7	14	7 "	5	6	11	5	2	7
6 "	8	7	15	7	9	16	8 "	I	2	3	3	7	10
7 "	5	11	16	13	7	20	9 "	6	I	7	I	...	I
8 "	11	6	17	8	4	12	10 "	I	2	3	I	...	I
9 "	16	11	27	11	5	16	11 "	I	I	2	2	4
10 "	10	10	20	9	9	18	12 "	I	I	4	2	6
11 "	8	11	19	10	4	14	13 "	I	2	3
12 "	7	10	17	7	5	12	14 "	I	...	I	I	...	I
13 "	9	4	13	7	5	12	15 "	I	...	I
14 "	12	2	14	9	4	13	16 "	I	...	I
15 "	5	7	12	9	3	12	17 "	I	I
16 "	I	3	4	6	3	9	18 "	I	...	I	I	I	2
17 "	5	4	9	2	2	4	19 "	I	I
18 "	5	2	7	I	4	5	20 "
19 "	3	2	5	7	4	11	21 "
20 "	2	3	5	7	5	12							
21 "	2	2	4	5	I	6							
22 "	4	3	7	3	2	5							
23 "	2	I	3	4	3	7							
							Total....	215	199	414	229	168	397

NOTE.—Twins and triplets (all stillborn) are included in this table, but only the first born is enumerated.
 * Cases in which there were no previous issue born living to the existing marriage. † Existing marriage only.

NOTE—For summary of all stillbirths, see Table 3.

No. 54.—Principal Causes of Death, N.S.W.—Number and Rate, 1953.
(Classified according to the Sixth Revision, 1948, of the International List of Causes of Death.)

International Code Number.	Cause of Death.	Number of Deaths.			Rate.*		
		Males.	Females.	Persons.	Males.	Females.	Persons.
001—E999	All Causes	17,871	13,836	31,707	10,486	8,224	9,363
001—008	Tuberculosis of respiratory system	294	80	374	173	48	110
010—019	Tuberculosis, other forms	20	16	36	12	10	11
020—029	Syphilis and its sequelae	62	19	81	36	11	24
040	Typhoid fever	3	3	6	2	2	2
045—048	Dysentery, all forms	8	...	8	5	...	2
050, 051	Scarlet fever and streptococcal sore throat	1	3	4	1	2	1
055	Diphtheria	17	16	33	10	10	10
056	Whooping cough	3	4	7	2	2	2
057	Meningococcal infections	18	20	38	11	12	11
080	Acute poliomyelitis	35	17	52	21	10	15
085	Measles	4	6	10	2	4	3
100—108	Typhus and other rickettsial diseases	1	...	1	1
110—117	Malaria	1	...	1	1
†	All other diseases classified as infective and parasitic	72	70	142	42	42	42
140—205	Malignant neoplasms, including neoplasms of lymphatic and haematopoietic tissues	2,381	2,164	4,545	1,397	1,286	1,342
210—239	Benign and unspecified neoplasms	72	85	157	42	51	46
260	Diabetes mellitus	143	269	412	84	160	122
290—293	Anaemias	26	75	101	15	45	30
330—334	Vascular lesions affecting central nervous system	1,892	2,457	4,349	1,110	1,460	1,284
340	Meningitis, except meningococcal and tuberculous	19	23	42	11	14	12
400—402	Rheumatic fever	17	22	39	10	13	12
410—416	Chronic rheumatic heart disease	116	151	267	68	90	79
420—422	Arteriosclerotic and degenerative heart disease	5,280	3,357	8,637	3,098	1,995	2,550
430—434	Other diseases of heart... ..	627	364	991	368	216	293
440—443	Hypertension with heart disease	523	443	966	307	263	285
444—447	Hypertension without mention of heart	255	251	506	150	149	149
480—483	Influenza	38	19	57	22	11	17
490—493	Pneumonia	588	510	1,098	345	303	324
500—502	Bronchitis	198	77	275	116	46	81
540—541	Ulcer of stomach and duodenum	216	46	262	127	27	77
550—553	Appendicitis	49	28	77	29	17	23
560, 561, 570	Intestinal obstruction and hernia	109	97	206	64	58	61
543, 571, 572	Gastritis, duodenitis, enteritis and colitis, except diarrhoea of newborn	101	101	202	59	60	60
581	Cirrhosis of liver	99	38	137	58	23	40
590—594	Nephritis and nephrosis	330	251	581	194	149	172
610	Hyperplasia of prostate	178	...	178	104	...	53
640—689	Complications of pregnancy, childbirth and the puerperium	48	48	...	29	14
750—759	Congenital malformations	233	166	399	137	99	118
760—762	Birth injuries, post-natal asphyxia and atelectasis	244	172	416	143	102	123
763—768	Infections of the newborn	45	33	78	26	20	23
769—776	Other diseases peculiar to early infancy, and immaturity unqualified	338	255	593	198	152	175
780—795	Senility without mention of psychosis, ill-defined and unknown causes... ..	301	320	621	177	190	183
Residual	All other diseases	1,259	1,061	2,320	739	631	685
E810—E835	Motor vehicle accidents	575	142	717	337	84	212
E800—E802	All other accidents	767	413	1,180	450	245	348
E840—E962	Suicide and self-inflicted injury	280	122	402	164	73	119
E963, E970—E979.	Homicide and operations of war	33	22	55	19	13	16
E964—E965							
E980—E999							

* Number of deaths per 1,000,000 of mean population. NOTE.—See note 8 on page 313.
† Categories 030—039, 041—044, 049, 052—054, 058—074, 081—084, 086—096, and 120—138.

No. 55.—Principal Causes of Infant Deaths*—Number and Rate, 1953.
(Classified according to the Sixth Revision, 1948, of the International List of Causes of Death.)

International Code Number.	Cause of Death.	Number of Deaths.			Rate.†		
		Metro-polis.	Re-mainder of State.	N.S.W.	Metro-polis.	Re-mainder of State.	N.S.W.
001—E999	All Causes	620	1,226	1,846	21.45	26.66	24.65
001—138	Infective and parasitic diseases	20	31	51	0.69	0.67	0.68
340	Meningitis, except meningococcal and tuberculous	12	4	16	0.42	0.09	0.21
490—493	Pneumonia, age 4 weeks and over	33	106	139	1.14	2.31	1.86
571	Gastro-enteritis and colitis, except ulcerative, age 4 weeks and over	13	44	57	0.45	0.96	0.76
750—759	Congenital malformations	115	179	294	3.98	3.89	3.93
760, 761	Birth injuries	87	172	259	3.01	3.74	3.46
762	Post natal asphyxia and atelectasis	65	92	157	2.25	2.00	2.10
763	Pneumonia of newborn	19	53	72	0.66	1.15	0.96
764	Diarrhoea of newborn	2	3	5	0.07	0.07	0.07
769	Neonatal disorders arising from maternal toxæmia	10	43	53	0.35	0.94	0.71
770	Haemolytic disease of newborn (erythroblastosis)	23	35	58	0.80	0.76	0.77
776	Immaturity unqualified	128	268	396	4.43	5.83	5.29
765—768	Other diseases peculiar to early infancy	26	61	87	0.88	1.33	1.16
771—775							
Residual	All other diseases	48	87	135	1.66	1.88	1.80
E800—E999	Violence	19	48	67	0.66	1.04	0.89

*Deaths of children under one year of age. † Number of deaths per 1,000 live births. NOTE.—See note 8 on page 313.

No. 56.—Principal Causes of Death, N.S.W.—Number and Rate, 1954.

(Classified according to the Sixth Revision, 1948, of the International List of Causes of Death.)

International Code Number.	Cause of Death.	Number of Deaths.			Rate.*		
		Males.	Females.	Persons.	Males.	Females.	Persons.
001—E999	All Causes	18,256	14,188	32,444	10,595	8,319	9,463
001—008	Tuberculosis of respiratory system	244	80	324	1.42	47	95
010—019	Tuberculosis, other forms	14	9	23	8	5	7
020—029	Syphilis and its sequelae	48	15	63	28	9	18
040	Typhoid fever	2	...	2	1	...	1
045—048	Dysentery, all forms	9	8	17	5	5	5
050, 051	Scarlet fever and streptococcal sore throat	3	...	3	2	...	1
055	Diphtheria	10	11	21	6	6	6
056	Whooping cough	1	2	3	1	1	1
057	Meningococcal infections	25	26	51	15	15	15
080	Acute poliomyelitis	16	13	29	9	8	8
085	Measles	16	12	28	9	7	8
100—108	Typhus and other rickettsial diseases
110—117	Malaria	3	...	3	2	...	1
†	All other diseases classified as infective and parasitic	57	52	109	33	30	32
140—205	Malignant neoplasms, including neoplasms of lymphatic and haematopoietic tissues	2,391	2,125	4,516	1,388	1,246	1,317
210—239	Benign and unspecified neoplasms	66	90	156	38	53	46
260	Diabetes mellitus	127	264	391	74	155	114
290—293	Anaemias	36	68	104	21	40	30
330—334	Vascular lesions affecting central nervous system	1,983	2,471	4,454	1,151	1,449	1,299
340	Meningitis, except meningococcal and tuberculous	33	16	49	19	9	14
400—402	Rheumatic fever	20	13	33	12	8	10
410—416	Chronic rheumatic heart disease	129	174	303	75	102	88
420—422	Arteriosclerotic and degenerative heart disease	5,456	3,441	8,897	3,167	2,018	2,595
430—434	Other diseases of heart	703	468	1,171	408	274	342
440—443	Hypertension with heart disease	457	465	922	265	273	269
444—447	Hypertension without mention of heart	219	242	461	127	142	134
480—483	Influenza	76	54	130	44	32	38
490—493	Pneumonia	642	513	1,155	373	301	337
500—502	Bronchitis	243	78	321	141	46	94
540—541	Ulcer of stomach and duodenum	209	68	277	121	40	81
550—553	Appendicitis	42	22	64	24	13	19
560, 561, 570	Intestinal obstruction and hernia	109	103	212	63	60	62
543, 571, 572	Gastritis, duodenitis, enteritis and colitis, except diarrhoea of newborn	99	113	212	57	66	62
581	Cirrhosis of liver	100	48	148	58	28	43
590—594	Nephritis and nephrosis	302	268	570	175	157	166
610	Hyperplasia of prostate	183	...	183	106	...	53
640—689	Complications of pregnancy, childbirth and the puerperium	49	49	...	29	14
750—759	Congenital malformations	232	191	423	135	112	123
760—762	Birth injuries, post-natal asphyxia and atelectasis	239	189	428	139	111	125
763—768	Infections of the newborn	52	23	75	30	13	22
769—776	Other diseases peculiar to early infancy, and immaturity unqualified	328	261	589	190	153	172
780—795	Senility without mention of psychosis, ill-defined and unknown causes	271	337	608	157	198	177
Residual	All other diseases	1,369	1,126	2,495	795	660	728
E810—E835	Motor vehicle accidents	582	171	753	338	100	220
E800—E802	All other accidents	775	385	1,160	450	226	338
E840—E962	Suicide and self-inflicted injury	304	112	416	176	66	121
E963, E970—E979.	Homicide and operations of war	31	12	43	18	7	13
E964—E965							
E980—E999							

* Number of deaths per 1,000,000 of mean population. NOTE.—See note 8 on page 313.
 † Categories 030-039, 041-044, 049, 052-054, 058-074, 081-084, 086-096, and 120-138.

No. 57.—Principal Causes of Infant Deaths*—Number and Rate, 1954.

(Classified according to the Sixth Revision, 1948, of the International List of Causes of Death.)

International Code Number.	Cause of Death.	Number of Deaths.			Rate.†		
		Metro-polis.	Re-remainder of State.	N.S.W.	Metro-polis.	Re-remainder of State.	N.S.W.
001—E999	All Causes	787	1,063	1,850	22.51	27.85	25.30
001—138	Infective and parasitic diseases	17	26	43	0.49	0.68	0.59
340	Meningitis, except meningococcal and tuberculous	9	7	16	0.26	0.18	0.22
490—493	Pneumonia, age 4 weeks and over	58	92	150	1.66	2.41	2.05
571	Gastro-enteritis and colitis, except ulcerative, age 4 weeks and over	21	43	64	0.60	1.13	0.88
750—759	Congenital malformations	149	156	305	4.26	4.09	4.17
760, 761	Birth injuries	113	130	243	3.23	3.41	3.33
762	Post natal asphyxia and atelectasis	86	99	185	2.46	2.59	2.53
763	Pneumonia of newborn	25	34	59	0.71	0.89	0.80
764	Diarrhoea of newborn	1	7	8	0.03	0.18	0.11
769	Neonatal disorders arising from maternal toxæmia	7	26	33	0.20	0.68	0.45
770	Haemolytic disease of newborn (erythroblastosis)	21	31	52	0.60	0.81	0.71
776	Immaturity unqualified	165	254	419	4.72	6.66	5.73
765—768 } 771—775 }	Other diseases peculiar to early infancy	30	60	90	0.86	1.58	1.23
Residual	All other diseases	71	79	150	2.03	2.06	2.05
E800—E999	Violence	14	19	33	0.40	0.50	0.45

* Deaths of children under one year of age. † Number of deaths per 1,000 live births. NOTE.—See note 8 on page 313.

No. 58.—Causes of Death, N.S.W., 1952 to 1955—continued.

(Classified according to the Sixth Revision, 1948, of the International List of Causes of Death.)

Table with columns for International Code Number, Cause of Death, and years 1952-1955. Rows are categorized by systems: VIII. Diseases of the Respiratory System, IX. Diseases of the Digestive System, X. Diseases of the Genito-Urinary System, and XI. Deliveries and Complications of Pregnancy. Each row lists a specific cause of death and provides counts for Males, Females, and Persons for each year.

No. 59.—Causes of Death (Abbreviated), N.S.W.—Monthly, 1953.

(Classified according to the Sixth Revision, 1948, of the International List of Causes of Death.)

Table with columns for International Code Number, Cause of Death, and months from January to December, plus Males, Females, and Persons totals for each month and yearly totals.

* Categories 030-039, 041-044, 049, 052-054, 053-074, 081-084, 086-096 and 120-133.

NOTE.—See note 8 on page 313.

No. 62.—Causes of Death (Abbreviated), Metropolitan—Monthly, 1954. (Classified according to the Sixth Revision, 1948, of the International List of Causes of Death.)

Table with columns: International Code Number, Cause of Death, and monthly death counts (M, F, Total) for each month from January to December. Total counts are provided at the bottom of each column.

* Categories 030-039, 041-044, 049, 052-054, 068-074, 081-084, 086-096, and 120-138. NOTE.—See note 8 on page 313.

No. 63.—Causes of Death, N.S.W.—Age Groups, 1953.
(Classified according to the Sixth Revision, 1948, of the International List of Causes of Death.)

International Code Number.	Cause of Death.	Age Group (years).																	Total.										
		Under 1 year.	1	2	3	4	Total under 5 years	5-9	10-14	15-19	20-24	25-29	30-34	35-39	40-44	45-49	50-54	55-59	60-64	65-69	70-74	75-79	80-84	85 and over.	Age not stated.	Males.	Females.	Persons.	
001-E999	ALL CAUSES	1,048	104	73	56	37	1,318	137	95	174	236	210	265	340	491	703	997	1,397	2,077	2,398	2,376	1,975	1,492	1,186	4	17,871	13,836	31,707	
001-138	1. Infective and Parasitic Diseases	798	90	58	34	27	1,007	100	45	85	76	122	165	202	313	442	559	850	1,277	1,492	1,849	1,849	1,876	1,492	1,186	1	539	254	793
001-019	Tuberculosis	26	11	8	7	4	54	32	12	8	10	9	13	16	20	28	43	56	6	9	11	12	11	10	7	...	314	86	410
001-008	Respiratory system	3	1	2	1	...	7	...	1	1	2	4	7	13	16	24	33	41	49	49	40	43	28	4	3	...	294	80	374
001	With mention of occupational disease of lung	2	1	...	4	2	1	10	10
002-008	Without mention of occupational disease of lung	24	1	3	...	1	...	3	7	7	17	12	24	28	38	44	44	39	42	17	4	2	284	80	364	
010-019	Other forms	1	1	1	1	1	4	1	1	1	1	1	1	1	1	2	1	1	1	1	1	1	20	16	36	
010	Meninges and central nervous system	1	1	1	1	1	3	1	...	1	1	1	7	5	12	
011	Intestines, peritoneum and mesenteric glands	1	2	3	1	1	1	1	2	
012	Bones and joints, active or unspecified
013	Bones and joints, late effects
014	Skin and subcutaneous cellular tissue
015	Lymphatic system
016	Genito-urinary system
017	Adrenal glands
018	Other organs
019	Disseminated tuberculosis
020	Syphilis and sequelae— Congenital syphilis	1	1	2	1	3	
021	Early syphilis
022, 023	Cardiovascular syphilis
024	Tabes dorsalis
025	General paralysis of insane
026	Other syphilis of central nervous system
027-029	All other forms
030-035	Gonococcal infection and other venereal diseases— Gonococcal infection
036-039	All other venereal diseases

NOTE—See note 8 on page 313.

No. 63.—Causes of Death, N.S.W.—Age Groups, 1953—continued.
(Classified according to the Sixth Revision, 1948, of the International List of Causes of Death.)

International Code Number.	Cause of Death.	Age Group (years).															Total.											
		Under 1 year.	1	2	3	4	Total under 5 years.	5-9	10-14	15-19	20-24	25-29	30-34	35-39	40-44	45-49	50-54	55-59	60-64	65-69	70-74	75-79	80-84	85 and over.	Age not stated.	Males.	Females	Persons
200	<i>Neoplasms—continued.</i> <i>Neoplasms of lymphatic and haematopoietic tissues—</i> Lymphosarcoma and reticulosarcoma						1	1	1	1	2	1	1	1	2	3	3	5	5	6	4	6	3	3	3	35	24	59
201	Hodgkin's disease						1	1	1	1	1	1	1	1	1	1	2	2	4	4	3	3	1	1	33	24	57	
202	Other forms of lymphoma (reticulos)						1	1	1	1	1	1	1	1	1	1	1	1	1	1	1	1	1	1	4	2	6	
203	Multiple myeloma (plasmocytoma)						1	1	1	1	1	1	1	1	1	1	1	1	1	1	1	1	1	1	10	7	17	
204	Leukaemia and aleukaemia						13	3	2	3	1	6	4	3	3	11	9	12	2	2	13	4	4	3	109	76	185	
205	Mycosis fungoides						11	2	1	1	1	3	3	3	1	7	5	3	14	6	8	1	3	3	
214, 215 213, 216, 217	<i>Benign neoplasms—</i> Uterus						1	1	1	1	1	2	3	3	1	5	3	1	1	1	1	1	1	1	
223	All other female genital organs						1	1	1	1	1	1	1	1	1	1	1	1	1	1	1	1	1	1	
210-212, 218-222, 224-229.	Brain and nervous system						1	1	1	1	1	1	1	1	1	1	1	1	1	1	1	1	1	1	
233	All other and unspecified organs and tissues						2	1	1	1	1	1	1	1	1	1	1	1	1	1	1	1	1	1	
233	<i>Neoplasms of unspecified nature—</i> Uterus						3	4	1	1	1	2	4	4	1	7	10	3	8	10	11	2	4	1	
234, 235	All other female genital organs						1	1	1	1	1	1	1	1	1	1	1	1	1	1	1	1	1	1	
237	Brain and nervous system						1	2	1	1	1	1	1	1	1	1	1	1	1	1	1	1	1	1	
230-232, 236, 238, 239.	All other and unspecified organs and tissues						1	1	1	1	1	1	1	1	1	1	1	1	1	1	1	1	1	1	
240-249	III Allergic, Endocrine System, Metabolic, and Nutritional Diseases.						15	2	4	3	3	8	11	6	7	18	15	25	33	40	47	29	21	11	280	400	680	
240-241	<i>Allergic disorders—</i> Hay fever and asthma						2	2	2	1	1	4	5	4	4	5	6	8	10	11	12	13	3	3	85	62	147	
242-245	All other allergic disorders						1	1	1	1	1	1	1	1	1	1	1	1	1	1	1	1	1	1	
250	<i>Diseases of thyroid gland—</i> Simple goitre						1	1	1	1	1	1	1	1	1	1	1	1	1	1	1	1	1	1	
251	Non-toxic nodular goitre						1	1	1	1	1	1	1	1	1	1	1	1	1	1	1	1	1	1	
252	Thyrotoxicosis with or without goitre						1	1	1	1	1	1	1	1	1	1	1	1	1	1	1	1	1	1	
253	Myxoedema and cretinism						1	1	1	1	1	1	1	1	1	1	1	1	1	1	1	1	1	1	
254	Other diseases of thyroid gland						1	1	1	1	1	1	1	1	1	1	1	1	1	1	1	1	1	1	
260	Diabetes mellitus						1	1	1	1	1	1	1	1	1	1	1	1	1	1	1	1	1	1	143	269	412	

No. 63.—Causes of Death, N.S.W.—Age Groups, 1953—continued.
(Classified according to the Sixth Revision, 1948, of the International List of Causes of Death).

International Code Number.	Cause of Death.	Age Group (years).														Total.													
		Under 1 Year.	1	2	3	4	Total under 5 years.	5-9	10-14	15-19	20-24	25-29	30-34	35-39	40-44	45-49	50-54	55-59	60-64	65-69	70-74	75-79	80-84	85 and over.	Age not stated.	Males.	Females.	Persons.	
385	Other diseases of the Nervous System and Sense Organs— continued.																												
387	Other diseases and conditions of eye—																												
389-384	Chalazet ...	M																											
386-388, 389	Glaucoma ...	F																											
391-393	All other diseases and conditions of eye ...	F																											
390, 394-398	Diseases of ear and mastoid process—	M																											
	Otitis media and mastoiditis ...	F																											
	All other diseases of ear and mastoid process ...	F																											
400-468	VII. Diseases of the Circulatory System ...	M	3	3	1	2	9	5	8	7	10	13	27	66	158	235	432	619	1,016	1,132	1,127	985	767	560	1	7,177	4,904	12,081	
400	Rheumatic fever—	M	1	1	1	1	1	1	1	1	1	1	1	1	1	1	1	1	1	1	1	1	1	1	1	1	1	1	
401	Rheumatic fever without mention of heart involvement.	F																											
402	Rheumatic fever with heart involvement ...	M	1	1	1	1	1	1	1	1	1	1	1	1	1	1	1	1	1	1	1	1	1	1	1	1	1	1	
	Chorea ...	F																											
410	Chronic rheumatic heart disease—	M																											
411	Diseases of mitral valve ...	F																											
412	Diseases of aortic valve specified as rheumatic ...	F																											
413	Diseases of tricuspid valve ...	F																											
414	Diseases of pulmonary valve specified as rheumatic ...	F																											
415	Other endocarditis specified as rheumatic ...	F																											
416	Other myocarditis specified as rheumatic ...	F																											
	Other heart disease specified as rheumatic ...	F																											
420	Arteriosclerotic and degenerative heart disease—	M	1				1	1	1	1	2	1	5	33	96	159	300	419	687	662	567	431	271	125	1	3,700	1,860	5,560	
421	Arteriosclerotic heart disease, including coronary disease.	F																											
422	Chronic endocarditis not specified as rheumatic ...	F																											
	Other myocardial degeneration ...	F																											
430	Other diseases of heart—	M	1				1	1	1	1	1	1	1	1	1	1	1	1	1	1	1	1	1	1	1	1	1	1	
431	Acute and subacute endocarditis ...	F																											
432	Acute myocarditis not specified as rheumatic ...	F																											
433	Acute pericarditis specified as non-rheumatic ...	F																											
434	Functional disease of heart ...	F																											
	Other and unspecified diseases of heart ...	F	1				1	1	1	1	1	1	1	1	1	1	1	1	1	1	1	1	1	1	1	1	1	1	

No. 63.—Causes of Death, N.S.W.—Age Groups, 1953—continued.

(Classified according to the Sixth Revision, 1948, of the International List of Causes of Death.)

International Code Number.	Cause of Death.	Age Group (years).													Total.																	
															Males.	Females.	Persons.															
		Under 1 year.	1	2	3	4	Total under 5 years.	5-9	10-14	15-19	20-24	25-29	30-34	35-39	40-44	45-49		50-54	55-59	60-64	65-69	70-74	75-79	80-84	85 and over.	Age not stated.						
VII. Diseases of the Circulatory System—continued.																																
<i>Hypertensive disease—</i>																																
440-443	Hypertension with heart disease																													523	443	966
444-447	Hypertension without mention of heart																													255	251	506
<i>Diseases of arteries—</i>																																
450	General arteriosclerosis																													263	237	500
451	Aortic aneurysm specified as non-syphilitic, and dissecting aneurysm.																													46	16	62
452	Other aneurysm, except of heart and aorta																													2	2	4
453	Peripheral vascular disease																													6	4	10
454	Arterial embolism and thrombosis																													2	2	4
455	Gangrene of unspecified cause																													2	2	4
456	Other diseases of arteries																													2	3	5
<i>Diseases of veins and other diseases of circulatory system—</i>																																
465	Pulmonary embolism and infarction																													20	15	35
460-464, 466	All other diseases of veins																													13	25	38
467	Other diseases of circulatory system																													2	2	4
468	Certain diseases of lymph nodes and lymph channels																													1	1	2
VIII. Diseases of the Respiratory System																																
470-527	Acute upper respiratory infections	88	26	12	8	6	143	12	10	7	7	1	7	15	26	25	48	66	113	115	123	115	93	99	1				1,026	700	1,726	
470-475	Influenza	79	20	12	8	7	126	14	2	11	3	10	9	4	9	9	18	27	29	46	73	86	94	130					14	11	25	
480-483	With pneumonia	2	1	1	1	1	7	3	1	2	1	1	1	1	2	1	2	1	2	3	2	2	3	5	1				38	19	57	
480	With other respiratory manifestations, and influenza unqualified.	3	1	1	1	1	10	1	1	1	1	1	1	1	1	1	1	1	1	1	1	1	1	1	1				11	8	19	
481	With digestive manifestations, but without respiratory symptoms	1	1	1	1	1	2	1	1	1	1	1	1	1	1	1	1	1	1	1	1	1	1	1	1				11	8	19	
482	With nervous manifestations, but without digestive or respiratory symptoms.	2	1	1	1	1	4	1	1	1	1	1	1	1	1	1	1	1	1	1	1	1	1	1	1				11	8	19	
483	Other	1	1	1	1	1	4	1	1	1	1	1	1	1	1	1	1	1	1	1	1	1	1	1	1				1	1	2	

No. 63.—Causes of Death, N.S.W.—Age Groups, 1953—continued.
(Classified according to the Sixth Revision, 1948, of the International List of Causes of Death.)

International Code Number.	Cause of Death.	Age Group (years).															Total.											
		Under 1 year.	1	2	3	4	Total under 5 years.	5-9	10-14	15-19	20-24	25-29	30-34	35-39	40-44	45-49	50-54	55-59	60-64	65-69	70-74	75-79	80-84	85 and over.	Age not stated.	Males.	Females.	Persons.
	XIII. Diseases of the Bones and Organs of Movement—																											
	<i>continued.</i>																											
730	<i>Osteomyelitis and other diseases of bone and joint—</i>																											
	Osteomyelitis and periostitis ...	M																										
731-733	All other diseases of bone ...	F																										
737	Ankylosis of joint ...	F																										
734-736, 738	All other diseases of joint ...	F																										
	<i>Other diseases of musculoskeletal system—</i>																											
745-749	Musculoskeletal dermatitis ...	M																										
740-744	All other diseases of musculoskeletal system ...	F																										
750-759	XIV. Congenital Malformations ...	M	169	15	8	3	3	198	7	3	2	5	5	2	1	6	1	2	1	3	1	1	1	1	233	166	399	
750	Monstrosity ...	F	125	5	6	2	1	139	6	2	3	2	2	4	1	1	1	1	1	3	1	1	1	1	11	11	22	
751	Spina bifida and meningocele ...	M	11					11																	11	11	22	
752	Congenital hydrocephalus ...	F	9	2	1			12																	12	14	26	
753	Other congenital malformations of nervous system and sense organs ...	F	13	1	2			16	1		1														14	12	26	
754	Congenital malformations of circulatory system ...	F	11					11																	10	14	24	
755	Cleft palate and harelip ...	M	3	2	4			9																	10	14	24	
756	Congenital malformations of digestive system ...	F	8	1	2			11	2																108	68	176	
757	Congenital malformations of genito-urinary system ...	F	48	2	3			54	3																5	1	6	
758	Congenital malformations of bone and joint ...	M	4					4																	5	1	6	
759	Other and unspecified congenital malformations, not elsewhere classified.	F	30	2	1			33	2																37	24	61	

No. 63.—Causes of Death, N.S.W.—Age Groups, 1953—continued.
(Classified according to the Sixth Revision, 1948, of the International List of Causes of Death.)

International Code Number.	Cause of Death.	Age Group (years).														Total.															
		Under 1 year.	1	2	3	4	Total under 5 years.	5-9	10-14	15-19	20-24	25-29	30-34	35-39	40-44	45-49	50-54	55-59	60-64	65-69	70-74	75-79	80-84	85 and over.	Age not stated.	Males.	Females.	Persons.			
		M	F	M	F	M	F	M	F	M	F	M	F	M	F	M	F	M	F	M	F	M	F	M	F	M	F	M	F	M	F
760-776	XV. Certain Diseases of Early Infancy* —	627	460	627	627	460	1,087			
760	<i>Birth injuries, asphyxia, and infections of newborn—</i>	106	48	106	106	48	154			
761	Intracranial and spinal injury at birth	51	54	51	51	54	105			
762	Other birth injury	87	70	87	87	70	157			
763	Postnatal asphyxia and atelectasis	42	30	42	42	30	72			
764	Pneumonia of newborn	2	3	2	2	3	5			
765	Diarrhoea of newborn	
766	Ophthalmia neonatorum	
767	Pemphigus neonatorum	
768	Umbilical sepsis...	1	1	1	
769	Other sepsis of newborn	29	24	29	29	24	53			
770	Neonatal disorders arising from maternal toxæmia...	36	22	36	36	22	58			
771	<i>Other diseases peculiar to early infancy—</i>	22	16	22	22	16	38			
772	Haemolytic disease of newborn (erythroblastosis)...	10	7	10	10	7	17			
773	Haemorrhagic disease of newborn	5	21	5	5	21	26			
774	Nutritional maladjustment	18	7	18	18	7	25			
775	Ill-defined diseases peculiar to early infancy	2	2	2	
776	Immaturity with mention of any other subsidiary condition.
777	Immaturity subsidiary to some other cause	222	174	222	222	174	396			
778	Immaturity unqualified	7	7	7	7	7	14			
780-795	XVI. Symptoms, Senility and Ill-defined Conditions—
780, 781	<i>Symptoms referable to systems or organs—</i>
782	Nervous system and special senses	2	2	2
783	Cardiovascular and lymphatic system
784	Respiratory system
785	Upper gastro-intestinal tract	2	2	2
786	Abdomen and lower gastro-intestinal system
787	Genito-urinary system
788	Limbs and back
789	Other general symptoms
790	Abnormal urinary constituents of unspecified cause

* See Table 89 for dissection of categories in Class XV to show with or without immaturity

No. 63.—Causes of Death, N.S.W.—Age Groups, 1953—continued.
(Classified according to the Sixth Revision, 1948, of the International List of Causes of Death.)

International Code Number.	Cause of Death.	Age Group (years).																	Total.										
		Under 1 year.	1	2	3	4	Total under 5 years.	5-9	10-14	15-19	20-24	25-29	30-34	35-39	40-44	45-49	50-54	55-59	60-64	65-69	70-74	75-79	80-84	85 and over.	Age not stated.	Males.	Females.	Persons.	
794	<i>Semlity and ill-defined conditions—</i> <i>Semlity without mention of psychosis</i>	5	5	263	297	560	
790-793, 795	Ill-defined and unknown causes	5	5	23	18	36	
E800-E899	XVII. Accidents, Poisonings, and Violence	37	19	22	12	14	104	43	32	110	156	122	117	107	114	101	94	98	97	74	53	51	53	2	1,855	689	2,354		
E800-E862	<i>Accidents</i>	37	19	22	11	13	102	42	31	102	139	97	86	80	85	71	72	61	70	57	45	48	52	1	1,342	555	1,897		
E800-E802	Railway accidents	50	5	55	
E810-E825	<i>Motor vehicle traffic accidents</i>	3	2	1	4	5	19	11	11	58	90	53	42	28	32	30	15	20	22	27	9	17	4	...	549	138	687		
E810	Involving collision with railway train	1	7	...	11	
E811	Involving collision with tram car	1	...	1	
E812	To pedestrian...	1	1	1	2	3	7	8	4	3	2	3	5	9	9	12	5	9	16	21	7	14	4	...	144	67	211		
E813	To pedal cyclist	30	2	32	
E814	To rider or passenger of motor-cycle, in collision with non-motor vehicle or object.	22	...	22	
E815	To rider or passenger of motor-cycle in collision with other motor vehicle.	72	3	75	
E816	Other motor vehicle traffic accident involving two or more motor vehicles.	2	1	1	1	1	4	1	2	16	22	17	6	4	4	6	1	1	1	2	53	16	69		
E817	To occupant of motor vehicle in collision with pedestrian or pedal cycle.	1	1	...	1	
E818	Involving collision with animal or animal-drawn vehicle.	34	9	43
E819	Involving collision with fixed or unspecified object	148	37	185	
E820, E822-E825	Other motor vehicle (other than motor cycle) traffic accident.	37	...	37	
E821	Other motor cycle traffic accident	
E830-E835	Motor vehicle non-traffic accidents	26	4	30	
E840-E841	<i>Other road vehicle accidents—</i> <i>Tramcar accidents, except collision with motor vehicle.</i>	17	8	25	
E842-E845	Other non-motor road vehicle accidents	32	7	39	
E850-E858	Water transport accidents	33	2	35	

No. 63.—Causes of Death, N.S.W.—Age Groups, 1953—continued. (Classified according to the Sixth Revision, 1948, of the International List of Causes of Death.)

Table with columns: International Code Number, Cause of Death, Age Group (years) [Under 1 year, 1, 2, 3, 4, Total under 5 years, 5-9, 10-14, 15-19, 20-24, 25-29, 30-34, 35-39, 40-44, 45-49, 50-54, 55-59, 60-64, 65-69, 70-74, 75-79, 80-84, 85 and over, Age not stated], Total [Males, Females, Persons]. Rows include XVII. Accidents, Poisonings, and Violence—continued, with various sub-categories like Aircraft accidents, Poisoning by solid and liquid substances, and All other accidents.

No. 64.—Causes of Death, N.S.W.—Age Groups, 1954.

(Classified according to the Sixth Revision, 1948, of the International List of Causes of Death.)

International Code Number.	Cause of Death.	Age Group (years).																	Total.										
		Under 1 year.	1	2	3	4	Total under 5 years.	5-9	10-14	15-19	20-24	25-29	30-34	35-39	40-44	45-49	50-54	55-59	60-64	65-69	70-74	75-79	80-84	85 and over.	Age not stated.	Males.	Females.	Persons.	
001-E999	ALL CAUSES	1,041	189	71	60	36	1,317	136	91	159	207	222	246	297	487	694	1,018	1,407	1,992	2,427	2,580	2,148	1,539	1,281	8	18,256	14,188	32,444	
001-136	I. Infective and Parasitic Diseases	809	115	57	25	23	1,069	84	50	76	75	126	147	253	310	483	617	802	1,181	1,556	1,934	1,995	1,756	1,699	3	448	228	676	
001-019	Tuberculosis	2	1	1	3	1	2	5	6	9	16	23	19	31	41	43	32	16	5	5	...	268	89	347	
001-008	Respiratory system	1	1	1	1	2	4	6	7	16	22	18	30	40	41	30	16	5	5	...	244	80	324	
001	With mention of occupational disease of lung	1	1	1	2	4	...	1	...	10	...	10	
002-008	Without mention of occupational disease of lung	1	1	1	1	2	4	6	7	16	21	17	29	40	39	26	16	5	4	...	234	80	314	
010-019	Other forms	1	2	1	2	...	1	...	1	1	...	2	1	1	1	1	1	1	2	1	3	14	9	23	
010	Meninges and central nervous system	1	2	2	4	1	3	...	7	
011	Intestines, peritoneum and mesenteric glands	1	1	4
012	Bones and joints, active or unspecified
013	Bones and joints, late effects
014	Skin and subcutaneous cellular tissue
015	Lymphatic system
016	Genito-urinary system
017	Adrenal glands
018	Other organs
019	Disseminated tuberculosis
020	Syphilis and sequelae— Congenital syphilis	M
021	Early syphilis	F
022, 023	Cardiovascular syphilis	M
024	Tabes dorsalis	F
025	General paralysis of insane	M
026	Other syphilis of central nervous system	F
027-029	All other forms	M
030-035	Gonococcal infection and other venereal diseases— Gonococcal infection	M
036-039	All other venereal diseases	F

NOTE.—See note 8 on page 313.

No. 64.—Causes of Death, N.S.W.—Age Groups, 1954—continued.

(Classified according to the Sixth Revision, 1948, of the International List of Causes of Death.)

International Code Number.	Cause of Death.	Age Group (years).															Total.												
		Under 1 year.	1	2	3	4	Total under 5 years	5-9	10-14	15-19	20-24	25-29	30-34	35-39	40-44	45-49	50-54	55-59	60-64	65-69	70-74	75-79	80-84	85 and over, stated.	Males.	Females.	Persons.		
480-483	<i>Pneumonia</i> ...	80 70	17 18	5 7	1 1	2 1	109 97	2 5	2 2	7 3	2 2	3 1	10 6	6 8	14 13	18 11	18 10	28 21	43 35	63 46	72 43	81 67	80 79	83 64	1 ...	642 ...	513 ...	1,155	
490	Lobar pneumonia ...	13	5	4	1	2	20	1	1	6	1	1	7	1	9	8	10	18	18	26	27	22	19	23	...	208	128	386	
491	Bronchopneumonia ...	43 37	10 9	5 2	3 1	2	63 49	3	1	1	1	1	2	4	5	5	6	7	15	25	34	39	37	42	...	281	230	511	
492	Primary atypical pneumonia ...	1	1	1	1	1	5	9	12	21	
493	Pneumonia, other and unspecified ...	23 27	2 4	1 3	...	1	25 35	1	1	1	1	2	1	3	1	2	6	11	9	12	11	17	24	18	...	144	143	287	
500-502	<i>Bronchitis</i> ...	10 5	3 1	3 1	2 1	1	19 7	3	2	11	17	31	29	44	46	19	19	...	243	78	321	
500	Acute bronchitis ...	7	2	1	1	1	10	1	1	1	...	1	3	6	2	3	...	29	13	42	
501	Bronchitis unqualified ...	3	1	2	1	1	8	2	1	1	2	4	3	2	4	3	...	20	23	52	
502	Chronic bronchitis ...	5	...	1	5	1	1	10	15	29	24	38	15	12	...	185	42	227		
510	<i>Other diseases of respiratory system—</i> <i>Hypertrophy of tonsils and adenoids</i>	4	7	5	12	
511	Peritonsillar abscess (quinsy)	2	3	1	...	1	
512-517	<i>Other diseases of upper respiratory tract</i>	2	4	3	7	
518	Empyema	1	5	2	7	
519	Pleurisy	1	7	2	9	
520	Spontaneous pneumothorax	7	...	7	
521	Abscess of lung	7	...	7	
522	Pulmonary congestion and hypostasis	34	56	90
523	Pneumococcosis due to silica and silicates (occupational)	41	1	42
524	Other specified pneumococcosis and fibrosis of occupational origin	1	1	1
525	Other chronic interstitial pneumonia	32	9	41
526	Bronchiectasis	30	21	51
527	Other diseases of lung and pleural cavity	55	18	68

No. 64.—Causes of Death, N.S.W.—Age Groups, 1954—continued.

(Classified according to the Sixth Revision, 1948, of the International List of Causes of Death.)

Table with columns for Cause of Death, Age Group (years), International Code Number, and Total. The table is organized into sections X (Diseases of the Genito-Urinary System) and XI (Deliveries and Complications of Pregnancy, Childbirth and the Puerperium). Rows include specific conditions like Nephritis, Acute nephritis, and various pregnancy complications, with counts for males and females.

No. 64.—Causes of Death, N.S.W.—Age Groups, 1954—continued.
(Classified according to the Sixth Revision, 1948, of the International List of Causes of Death.)

International Code Number.	Cause of Death.	Age Group (years).													Total.													
		Under 1 year.	1	2	3	4	Total under 5 years.	5-9	10-14	15-19	20-24	25-29	30-34	35-39	40-44	45-49	50-54	55-59	60-64	65-69	70-74	75-79	80-84	85 and over.	Age not stated.	Males.	Females.	Persons.
XI. Deliveries and Complications of Pregnancy, Childbirth and the Puerperium—continued.																												
670	Delivery with specified complication— Puerperal haemorrhage.	F																										
671	Delivery complicated by placenta praevia or ante-partum haemorrhage.	F																										
672	Delivery complicated by retained placenta.	F																										
673	Delivery complicated by other post-partum haemorrhage.	F																										
674	Delivery complicated by disproportion or malposition of foetus.	F																										
675-678	Delivery with all other complications of childbirth...	F																										
Complications of the puerperium—																												
680	Puerperal urinary infection without other sepsis	F																										
681	Sepsis of childbirth and the puerperium	F																										
682	Puerperal phlebitis and thrombosis	F																										
683	Pyrexia of unknown origin during the puerperium.	F																										
684	Puerperal pulmonary embolism	F																										
685	Puerperal eclampsia	F																										
686	Other forms of puerperal toxæmia	F																										
687	Cerebral haemorrhage in the puerperium	F																										
688	Other and unspecified complications of the puerperium.	F																										
689	Mastitis and other disorders of lactation	F																										
690-716	XII. Diseases of the Skin and Cellular Tissue	M	2	2																								
690	Infections of the skin and subcutaneous tissue— Boil and carbuncle	M																										
691-693	Cellulitis, including abscess	M																										
694	Acute lymphadenitis	M																										
695-698	All other local infections of skin and subcutaneous tissue.	M																										
700-716	All other diseases of skin and subcutaneous tissue.	M	2	1																								
720-749	XIII. Diseases of the Bones and Organs of Movement	M																										
720, 721	Arthritis and rheumatism, except rheumatic fever— Acute arthritis	M																										
722	Rheumatoid arthritis and allied conditions	M																										
723	Osteo-arthritis (arthrosis) and allied conditions	M																										
724, 725	Other and unspecified forms of arthritis	M																										
726, 727	Muscular rheumatism and rheumatism unspecified...	M																										

No. 64.—Causes of Death, N.S.W.—Age Groups, 1954—continued.
(Classified according to the Sixth Revision, 1948, of the International List of Causes of Death.)

International Code Number.	Cause of Death.	Age Group (years).														Total.													
		Under 1 year.	1	2	3	4	Total under 5 years.	5-9	10-14	15-19	20-24	25-29	30-34	35-39	40-44	45-49	50-54	55-59	60-64	65-69	70-74	75-79	80-84	85 and over.	Age not stated.	Males.	Females.	Persons.	
XIII. Diseases of the Bones and Organs of Movement— <i>continued.</i>																													
730	<i>Osteomyelitis and other diseases of bone and joint—</i>							1																					
731-733	Osteomyelitis and perostitis ...																												
737	All other diseases of bone ...																												
734-736, 738	Ankylosis of joint ...																												
	All other diseases of joint ...																												
745-749	<i>Other diseases of musculoskeletal system—</i>																												
740-744	Musculoskeletal deformities ...																												
	All other diseases of musculoskeletal system																												
750-759	XIV. Congenital Malformations	163	15	4	3	2	187	11	5	2	1	6	3	1	4	1	4	1	2	3	1	1			232	191	423		
750	Monstrosity ...	142	9	7	1	2	161	6	1	3					2	1	6	1	1	2	1								
751	Spina bifida and meningocele ...	13					13																		18	16	34		
752	Congenital hydrocephalus ...	12	1				13																		13	20	33		
753	Other congenital malformations of nervous system and sense organs	20	2	1	2	1	24	2	1	1	1	1	1	1	1	1	1	1	1	1	1	1	1	1	18	9	27		
754	Congenital malformations of circulatory system	17	5	2	2	1	24	1	1	1	1	1	1	1	1	1	1	1	1	1	1	1	1	1	20	14	34		
755	Cleft palate and harelip ...	6	2	1	1	1	10	6	2	2	1	1	1	1	1	1	1	1	1	1	1	1	1	1	99	68	167		
756	Congenital malformations of digestive system	46	6	4	1	1	57	4																	1	1	2		
757	Congenital malformations of genito-urinary system	1					1																		33	35	68		
758	Congenital malformations of bone and joint ...	28	1				29	2																	14	14	28		
759	Other and unspecified congenital malformations, not elsewhere classified.	31					31	1	2	1	1	1	1	1	1	1	1	1	1	1	1	1	1	1	5	3	8		

No. 64.—Causes of Death, N.S.W.—Age Groups, 1954—continued.
(Classified according to the Sixth Revision, 1948, of the International List of Causes of Death.)

International Code Number.	Cause of Death.	Age Group (years).											Total.															
		Under 1 year.	1	2	3	4	Total under 5 years.	5-9	10-14	15-19	20-24	25-29	30-34	35-39	40-44	45-49	50-54	55-59	60-64	65-69	70-74	75-79	80-84	85 and over.	Age not stated.	Males.	Females.	Persons.
760-776	XV. Certain Diseases of Early Infancy*—	616 473	2	1	619 473	619	473	1,092
760	<i>Birth injuries, asphyxia and infections of newborn—</i>	M	95	95	67	162
761	Intracranial and spinal injury at birth	F	42	42	39	81
762	Other birth injury	M	102	102	83	185
763	Postnatal asphyxia and atelectasis	F	83	83	59	142
764	Pneumonia of newborn	M	40	40	19	59
765	Diarrhoea of newborn	F	5	5	3	8
766	Ophthalmia neonatorum	M	1	1	...	1
767	Pemphigus neonatorum	F	1	1	1	2
768	Umbilical sepsis	M	5	5	...	5
769	Other sepsis of newborn	F	21	21	12	33
770	Neonatal disorders arising from maternal toxæmia...	M	12	12	...	12
770	<i>Other diseases peculiar to early infancy—</i>	M	30	30	22	52
771	Haemolytic disease of newborn (erythroblastosis)	F	22	22	13	35
772	Haemorrhagic disease of newborn	M	9	9	7	16
773	Nutritional maladjustment	F	4	4	4	8
774	Ill-defined diseases peculiar to early infancy	M	16	16	10	26
775	Immaturity with mention of any other subsidiary condition.	F	22	22	12	34
776	Immaturity subsidiary to some other cause	M	4	4	...	4
776	Immaturity unqualified	F	231	231	188	419
780-795	XVI. Symptoms, Senility and Ill-defined Conditions—	6	2	1	1	...	9	6	3	9
780, 781	<i>Symptoms referable to systems or organs—</i>	M	3	3	...	3
782	Nervous system and special senses	F	1	1	...	1
783	Cardiovascular and lymphatic system	M	1	1	9	10
784	Respiratory system	F	1	1	1	2
785	Upper gastro-intestinal tract	M	1	1	1	2
786	Abdomen and lower gastro-intestinal system	F	1	1	2	3
787	Genito-urinary system	M	1	1	...	1
788	Limbs and back	F	1	1	...	1
789	Other general symptoms	M	1	1	...	1
789	Abnormal urinary constituents of unspecified cause	F	1	1	...	1

* See Table 90 for dissection of categories in Class XV to show with or without immaturity.

No. 65.—Causes of Death, Metropolis—Age Groups, 1953.
(Classified according to the Sixth Revision, 1948, of the International List of Causes of Death.)

International Code Number.	Cause of Death.	Age Group (years).															Total.										
		Under 5 years					5 years and over										Males.	Females.	Persons.								
		1	2	3	4	Total	5-9	10-14	15-19	20-24	25-29	30-34	35-39	40-44	45-49	50-54				55-59	60-64	65-69	70-74	75-79	80-84	85 and over.	
001-E999	ALL CAUSES	359	24	21	20	11	435	46	32	56	102	85	108	153	236	355	547	775	1,180	1,306	1,216	953	678	540	8,903	7,724	16,527
001-138	I. Infective and Parasitic Diseases	261	29	19	12	7	328	46	12	27	35	60	87	99	165	235	342	496	723	895	1,102	1,067	1,019	986	290	126	416
001-019	Tuberculosis	10	2	2	1	1	17	12	3	2	2	3	5	12	8	16	26	39	47	39	33	15	4	1	197	56	253
001-008	Respiratory system	3	2	1	1	1	4	4	1	1	1	1	4	11	7	15	24	29	33	26	26	10	2	2	188	43	231
001	With mention of occupational disease of lung	1	1	1	1	1	2	2	1	1	1	1	1	1	1	1	2	2	1	1	1	1	1	1	6	...	6
002-008	Without mention of occupational disease of lung	2	1	1	1	1	2	2	1	1	1	1	4	10	6	15	21	26	30	26	25	10	2	2	182	43	225
010-019	Other forms	1	1	1	1	1	2	1	1	1	1	1	1	1	1	2	1	1	1	1	1	1	1	1	9	13	22
010	Meninges and central nervous system	1	1	1	1	1	2	1	1	1	1	1	1	1	1	1	1	1	1	1	1	1	1	1	3	3	6
011	Intestines, peritoneum and mesenteric glands	1	1	1	1	1	1	1	1	1	1	1	1	1	1	1	1	1	1	1	1	1	1	1	1	1	2
012	Bones and joints, active or unspecified	1	1	1	1	1	1	1	1	1	1	1	1	1	1	1	1	1	1	1	1	1	1	1	1	1	2
013	Bones and joints, late effects	1	1	1	1	1	1	1	1	1	1	1	1	1	1	1	1	1	1	1	1	1	1	1	1	1	2
014	Skin and subcutaneous cellular tissue	1	1	1	1	1	1	1	1	1	1	1	1	1	1	1	1	1	1	1	1	1	1	1	1	1	2
015	Lymphatic system	1	1	1	1	1	1	1	1	1	1	1	1	1	1	1	1	1	1	1	1	1	1	1	1	1	2
016	Genito-urinary system	1	1	1	1	1	1	1	1	1	1	1	1	1	1	1	1	1	1	1	1	1	1	1	1	1	2
017	Adrenal glands	1	1	1	1	1	1	1	1	1	1	1	1	1	1	1	1	1	1	1	1	1	1	1	1	1	2
018	Other organs	1	1	1	1	1	1	1	1	1	1	1	1	1	1	1	1	1	1	1	1	1	1	1	1	1	2
019	Disseminated tuberculosis	1	1	1	1	1	1	1	1	1	1	1	1	1	1	1	1	1	1	1	1	1	1	1	1	1	2
020	<i>Syphilitic and its sequelae—</i> Congenital syphilis	1	1	1	1	1	1	1	1	1	1	1	1	1	1	1	1	1	1	1	1	1	1	1	1	1	2
021	Early syphilis	1	1	1	1	1	1	1	1	1	1	1	1	1	1	1	1	1	1	1	1	1	1	1	1	1	2
022, 023	Cardiovascular syphilis	1	1	1	1	1	1	1	1	1	1	1	1	1	1	1	1	1	1	1	1	1	1	1	1	1	2
024	Tabes dorsalis	1	1	1	1	1	1	1	1	1	1	1	1	1	1	1	1	1	1	1	1	1	1	1	1	1	2
025	General paralysis of insane	1	1	1	1	1	1	1	1	1	1	1	1	1	1	1	1	1	1	1	1	1	1	1	1	1	2
026	Other syphilis of central nervous system	1	1	1	1	1	1	1	1	1	1	1	1	1	1	1	1	1	1	1	1	1	1	1	1	1	2
027-029	All other forms	1	1	1	1	1	1	1	1	1	1	1	1	1	1	1	1	1	1	1	1	1	1	1	1	1	2
030-035	<i>Conococcal infection and other venereal diseases—</i> Gonococcal infection	1	1	1	1	1	1	1	1	1	1	1	1	1	1	1	1	1	1	1	1	1	1	1	1	1	2
036-039	All other venereal diseases	1	1	1	1	1	1	1	1	1	1	1	1	1	1	1	1	1	1	1	1	1	1	1	1	1	2

NOTE—See note 8 on page 313.

No. 65.—Causes of Death, Metropolis—Age Groups, 1953—continued.
 (Classified according to the Sixth Revision, 1948, of the International List of Causes of Death.)

International Code Number.	Cause of Death.	Age Group (years).											Total.																
		Under 1 year.	1	2	3	4	Total under 5 years.	5-9	10-14	15-19	20-24	25-29	30-34	35-39	40-44	45-49	50-54	55-59	60-64	65-69	70-74	75-79	80-84	85 and over, stated.	Males.	Females.	Persons.		
II. Neoplasms—continued.																													
<i>Neoplasms of lymphatic and haematopoietic tissues—</i>																													
200	Lymphosarcoma and reticulosarcoma											1	1	1	1		2						1			16	11	27	
201	Hodgkin's disease						2	1	1	1	1	1	3	1	1						2					17	15	32	
202	Other forms of lymphoma (reticulos)						2	1				1	1														2	2	
203	Multiple myeloma (plasmocytoma)						1	1	1	1	1	2	1	1	1	1	1	1	1	1	1	1	1	1	1	5	5	10	
204	Leukaemia and aleukaemia						2	1	2	3	4	6	4	3	4	4	7	3	4	4	8	4	1	2	1	60	44	104	
205	Mycosis fungoides						4	1	1		1	2	1							5	5	5					104		
<i>Benign neoplasm—</i>																													
214, 215	Uterus											1	1	1	1											4	4	8	
213, 216, 217	All other female genital organs						1	1	1	1	2	1	1	1	1										6	6	12		
233	Brain and nervous system						1	1	1	1	1	1	1	1	1	1	1	1	1	1	1	1	1	1	1	5	5	10	
237	All other end unspecified organs and tissues						1	1	1	1	1	1	1	1	1	1	1	1	1	1	1	1	1	1	1	6	6	12	
<i>Neoplasm of unspecified nature—</i>																													
233	Uterus																									4	4	8	
234, 235	All other female genital organs						1	1	1	1	1	1	1	1	1	1	1	1	1	1	1	1	1	1	1	5	5	10	
237	Brain and nervous system						1	1	1	1	1	1	1	1	1	1	1	1	1	1	1	1	1	1	1	6	6	12	
230-232, 236, 238, 239.	All other and unspecified organs and tissues						1	1	1	1	1	1	1	1	1	1	1	1	1	1	1	1	1	1	1	6	6	12	
III. Allergic, Endocrine System, Metabolic, and Nutritional Diseases.																													
240-289	Allergic disorders—																												
240-241	Hay fever and asthma	4	1	1	1	1	6	1	2		4	1	6	2	3	2	10	7	12	17	20	27	15	9		133	217	350	
242-245	All other allergic disorders	2	1			1	5	2	1	1	1	3	1	2	2	3	10	3	16	23	34	44	30	23	4	43	39	82	
<i>Diseases of thyroid gland—</i>																													
250	Simple goitre																												
251	Non-toxic nodular goitre																												
252	Thyrotoxicosis with or without goitre											1	1	1	1	1	1	1	1	1	1	1	1	1	1	1	4	5	
253	Myxoedema and cretinism																												
254	Other diseases of thyroid gland																												
260	Diabetes mellitus																										69	149	218

No. 65.—Causes of Death, Metropolis—Age Groups, 1953—continued. (Classified according to the Sixth Revision, 1948, of the International List of Causes of Death.)

Table with columns for Cause of Death, International Code Number, and Age Group (years). Rows include categories like VIII. Diseases of the Respiratory System and IX. Diseases of the Digestive System, with sub-entries for various conditions and their occurrence counts by age group.

No. 65.—Causes of Death, Metropolis—Age Groups, 1953—continued.
(Classified according to the Sixth Revision, 1948, of the International List of Causes of Death.)

Table with columns: International Code Number, Cause of Death, Under 1 year, 1, 2, 3, 4, Total under 5 years, Age Group (years): 5-9, 10-14, 15-19, 20-24, 25-29, 30-34, 35-39, 40-44, 45-49, 50-54, 55-59, 60-64, 65-69, 70-74, 75-79, 80-84, 85 and over, Males, Females, Persons, Total.

No. 66.—Causes of Death, Metropolis—Age Groups, 1954.
 (Classified according to the Sixth Revision, 1948, of the International List of Causes of Death.)

International Code Number.	Cause of Death.	Under 1 year.	Age Group (years).											Total.													
														Males.	Females.	Persons.											
			1	2	3	4	Total under 5 years.	5-9	10-14	15-19	20-24	25-29	30-34				35-39	40-44	45-49	50-54	55-59	60-64	65-69	70-74	75-79	80-84	85 and over.
001-E999	ALL CAUSES	451 336	46 49	25 14	20 9	15 7	557 415	68 42	92 13	59 28	83 32	96 59	136 87	153 148	273 177	407 282	592 399	862 526	1,254 764	1,467 1,043	1,493 1,261	1,211 1,312	811 1,135	671 1,082	0,229	8,806	19,035
001-138	I. Infective and Parasitic Diseases	9 8 13	8 6 2	2 3	5 2	30 28	415 415	3 8	4 4	4 5	4 1	5 13	6 8	10 9	14 10	22 3	17 14	37 23	37 4	74 30	98 21	103 13	135 246	140	282	422	
001-019	Tuberculosis	2 1	2	2	1	4	28	8	4	1	1	4	6	7	12	17	14	23	30	37	28	21	13	3	183	246	
001-008	Respiratory system	1	1	1	1	2	4	1	1	1	1	3	5	5	12	16	14	23	29	29	19	13	3	3	172	230	
001	With mention of occupational disease of lung	1	1	1	1	1	1	1	1	1	1	1	1	1	1	1	1	1	1	1	1	1	1	1	2	2	
002-008	Without mention of occupational disease of lung	1	1	1	1	2	28	8	4	4	4	13	8	10	14	22	14	23	30	37	28	21	13	3	183	246	
010-019	Other forms	1 1 1	1 1 1	1 1 1	1 1 1	1 1 1	1 1 1	1 1 1	1 1 1	1 1 1	1 1 1	1 1 1	1 1 1	1 1 1	1 1 1	1 1 1	1 1 1	1 1 1	1 1 1	1 1 1	1 1 1	1 1 1	1 1 1	1 1 1	1 1 1	1 1 1	1 1 1
016	Meninges and central nervous system	1	1	1	1	1	1	1	1	1	1	1	1	1	1	1	1	1	1	1	1	1	1	1	1	1	1
011	Intestines, peritoneum and mesenteric glands	1	1	1	1	1	1	1	1	1	1	1	1	1	1	1	1	1	1	1	1	1	1	1	1	1	1
012	Bones and joints, active or unspecified	1	1	1	1	1	1	1	1	1	1	1	1	1	1	1	1	1	1	1	1	1	1	1	1	1	1
013	Bones and joints, late effects	1	1	1	1	1	1	1	1	1	1	1	1	1	1	1	1	1	1	1	1	1	1	1	1	1	1
014	Skin and subcutaneous cellular tissue	1	1	1	1	1	1	1	1	1	1	1	1	1	1	1	1	1	1	1	1	1	1	1	1	1	1
015	Lymphatic system	1	1	1	1	1	1	1	1	1	1	1	1	1	1	1	1	1	1	1	1	1	1	1	1	1	1
016	Genito-urinary system	1	1	1	1	1	1	1	1	1	1	1	1	1	1	1	1	1	1	1	1	1	1	1	1	1	1
017	Adrenal glands	1	1	1	1	1	1	1	1	1	1	1	1	1	1	1	1	1	1	1	1	1	1	1	1	1	1
018	Other organs	1	1	1	1	1	1	1	1	1	1	1	1	1	1	1	1	1	1	1	1	1	1	1	1	1	1
019	Disseminated tuberculosis	1	1	1	1	1	1	1	1	1	1	1	1	1	1	1	1	1	1	1	1	1	1	1	1	1	1
020	Syphilis and its sequelae— Congenital syphilis	1	1	1	1	1	1	1	1	1	1	1	1	1	1	1	1	1	1	1	1	1	1	1	1	1	1
021	Early syphilis	1	1	1	1	1	1	1	1	1	1	1	1	1	1	1	1	1	1	1	1	1	1	1	1	1	1
022, 023	Cardiovascular syphilis	1	1	1	1	1	1	1	1	1	1	1	1	1	1	1	1	1	1	1	1	1	1	1	1	1	1
024	Tabes dorsalis	1	1	1	1	1	1	1	1	1	1	1	1	1	1	1	1	1	1	1	1	1	1	1	1	1	1
025	General paralysis of insane	1	1	1	1	1	1	1	1	1	1	1	1	1	1	1	1	1	1	1	1	1	1	1	1	1	1
026	Other syphilis of central nervous system	1	1	1	1	1	1	1	1	1	1	1	1	1	1	1	1	1	1	1	1	1	1	1	1	1	1
027-029	All other forms	1	1	1	1	1	1	1	1	1	1	1	1	1	1	1	1	1	1	1	1	1	1	1	1	1	1
030-035	Gonococcal infection and other venereal diseases— Gonococcal infection	1	1	1	1	1	1	1	1	1	1	1	1	1	1	1	1	1	1	1	1	1	1	1	1	1	1
036-039	All other venereal diseases	1	1	1	1	1	1	1	1	1	1	1	1	1	1	1	1	1	1	1	1	1	1	1	1	1	1

NOTE.—See note 8 on page 313.

No. 66.—Causes of Death, Metropolis—Age Groups, 1954—continued.

(Classified according to the Sixth Revision, 1948, of the International List of Causes of Death.)

International Code Number.	Cause of Death.	Age Group (years)													Total.														
		Under 1 year.	1	2	3	4	Total under 5 years	5-9	10-14	15-19	20-24	25-29	30-34	35-39	40-44	45-49	50-54	55-59	60-64	65-69	70-74	75-79	80-84	85 and over.	Age not stated.	Males.	Females.	Persons.	
080	1. Infective and Parasitic Diseases—continued. Diseases attributable to viruses— Acute poliomyelitis ...		1	1			1		2	3	4	1	1	1												6	9	15	
081	Late effects of acute poliomyelitis ...			1																						1		1	
082	Acute infectious encephalitis ...																									4	2	6	
083	Late effects of acute infectious encephalitis ...																									1	1	1	
084	Smallpox ...																									4	3	7	
085	Measles ...		2	1			4																			1	1	1	
086	Rubella (German measles) ...		3				3																			1	1	1	
087	Chickenpox ...																									1	1	1	
088	Herpes zoster ...																									1	1	1	
089	Mumps ...																									1	1	1	
090	Dengue ...																									1	1	1	
091	Yellow fever ...																									1	1	1	
092	Infectious hepatitis ...																									4	9	13	
093	Glandular fever (infectious mononucleosis) ...																									1	1	1	
094	Rabies ...																									1	1	1	
095	Trachoma ...																									1	1	1	
096	Other diseases attributable to viruses ...																									1	1	1	
100-108	Typhus and other rickettsial diseases ...																												
110-117	Malaria ...																												
123	Other infective and parasitic diseases— Schistosomiasis ...																												
125	Hydatid disease— Liver ...																												
	Other organs ...																												
127	Filariasis ...																												
129	Ankylostomiasis ...																												
124, 126, 128, 130, 130-132, 131-138	All other diseases due to helminths ... All other infective and parasitic diseases ...																										1	3	6

No. 66.—Causes of Death, Metropolis—Age Groups, 1954—continued.

(Classified according to the Sixth Revision, 1948, of the International List of Causes of Death.)

Table with columns: International Code Number, Cause of Death, Under 1 year, 1, 2, 3, 4, Total under 5 years, Age Group (years) from 5-9 to 85 and over, Males, Females, and Total. Rows include categories like Neoplasms, Malignant neoplasms, Buccal cavity and pharynx, Digestive organs and peritoneum, etc.

No. 66—Causes of Death, Metropolis—Age Groups, 1954—continued.

(Classified according to the Sixth Revision, 1948, of the International List of Causes of Death.)

International Code Number.	Cause of Death.	Age Group (years).													Total.													
		Under 1 year.	1	2	3	4	Total under 5 years	5-9	10-14	15-19	20-24	25-29	30-34	35-39	40-44	45-49	50-54	55-59	60-64	65-69	70-74	75-79	80-84	85 and over.	Age not stated.	Males.	Females.	Persons.
391-393	Diseases of ear and mastoid process— Otitis media and mastoiditis ...	2	2	1	1	2	2	1	1	1	1	1	1	1	1	1	1	1	1	1	1	1	1	1	1	2	4	6
390, 394-395	All other diseases of ear and mastoid process	4	2	1	1	2	6	1	1	1	1	1	1	1	1	1	1	1	1	1	1	1	1	1	4,348	3,350	7,698	
400-468	VII. Diseases of the Circulatory System ...	4	2	1	1	2	6	1	1	1	1	1	1	1	1	1	1	1	1	1	1	1	1	1	1	1	1	1
400	Rheumatic fever— Rheumatic fever without mention of heart involvement.	1	1	1	1	1	1	1	1	1	1	1	1	1	1	1	1	1	1	1	1	1	1	1	1	1	1	1
401	Rheumatic fever with heart involvement	1	1	1	1	1	1	1	1	1	1	1	1	1	1	1	1	1	1	1	1	1	1	1	1	1	1	1
402	Chorea ...	1	1	1	1	1	1	1	1	1	1	1	1	1	1	1	1	1	1	1	1	1	1	1	1	1	1	1
410	Chronic rheumatic heart disease— Diseases of mitral valve	1	1	1	1	1	1	1	1	1	1	1	1	1	1	1	1	1	1	1	1	1	1	1	1	1	1	1
411	Diseases of aortic valve specified as rheumatic	1	1	1	1	1	1	1	1	1	1	1	1	1	1	1	1	1	1	1	1	1	1	1	1	1	1	1
412	Diseases of tricuspid valve	1	1	1	1	1	1	1	1	1	1	1	1	1	1	1	1	1	1	1	1	1	1	1	1	1	1	1
413	Diseases of pulmonary valve specified as rheumatic	1	1	1	1	1	1	1	1	1	1	1	1	1	1	1	1	1	1	1	1	1	1	1	1	1	1	1
414	Other endocarditis specified as rheumatic	1	1	1	1	1	1	1	1	1	1	1	1	1	1	1	1	1	1	1	1	1	1	1	1	1	1	1
415	Other myocarditis specified as rheumatic	1	1	1	1	1	1	1	1	1	1	1	1	1	1	1	1	1	1	1	1	1	1	1	1	1	1	1
416	Other heart disease specified as rheumatic	1	1	1	1	1	1	1	1	1	1	1	1	1	1	1	1	1	1	1	1	1	1	1	1	1	1	1
420	Arteriosclerotic and degenerative heart disease— Arteriosclerotic heart disease, including coronary disease.	1	1	1	1	1	1	1	1	1	1	1	1	1	1	1	1	1	1	1	1	1	1	1	1	1	1	1
421	Chronic endocarditis not specified as rheumatic	1	1	1	1	1	1	1	1	1	1	1	1	1	1	1	1	1	1	1	1	1	1	1	1	1	1	1
422	Other myocardial degeneration	1	1	1	1	1	1	1	1	1	1	1	1	1	1	1	1	1	1	1	1	1	1	1	1	1	1	1
430	Other diseases of heart— Acute and subacute endocarditis	1	1	1	1	1	1	1	1	1	1	1	1	1	1	1	1	1	1	1	1	1	1	1	1	1	1	1
431	Acute myocarditis not specified as rheumatic	1	1	1	1	1	1	1	1	1	1	1	1	1	1	1	1	1	1	1	1	1	1	1	1	1	1	1
432	Acute pericarditis specified as non-rheumatic	1	1	1	1	1	1	1	1	1	1	1	1	1	1	1	1	1	1	1	1	1	1	1	1	1	1	1
433	Functional disease of heart	1	1	1	1	1	1	1	1	1	1	1	1	1	1	1	1	1	1	1	1	1	1	1	1	1	1	1
434	Other and unspecified diseases of heart	1	1	1	1	1	1	1	1	1	1	1	1	1	1	1	1	1	1	1	1	1	1	1	1	1	1	1
440-443	Hypertensive disease— Hypertension with heart disease	1	1	1	1	1	1	1	1	1	1	1	1	1	1	1	1	1	1	1	1	1	1	1	1	1	1	1
444-447	Hypertension without mention of heart	1	1	1	1	1	1	1	1	1	1	1	1	1	1	1	1	1	1	1	1	1	1	1	1	1	1	1

No. 66.—Causes of Death, Metropolis—Age Groups, 1954—continued.
(Classified according to the Sixth Revision, 1948, of the International List of Causes of Death.)

International Code Number.	Cause of Death.	Age Group (years).													Total.														
		Under 1 year.	1	2	3	4	Total under 5 years.	5-9	10-14	15-19	20-24	25-29	30-34	35-39	40-44	45-49	50-54	55-59	60-64	65-69	70-74	75-79	80-84	85 and over.	Age not stated.	Males.	Females.	Persons.	
570	IX. Diseases of the Digestive System—continued. Other diseases of intestines and peritoneum— Intestinal obstruction without mention of hernia	M 2					2	1																		35	30	65	
571	Gastro-enteritis and colitis, except ulcerative, age 4 weeks and over.	F 11					12																			23	25	48	
572	Chronic enteritis and ulcerative colitis	F 10					15																			8	19	27	
574, 575	Anal fissure and fistula and abscess of anal and rectal region.	F 1					1																						
576	Peritonitis	F 1					1																						
577	Peritoneal adhesions	F 1					1																						
578, 578	Other diseases of intestines and peritoneum	F 1					1																						
580	Diseases of liver, gallbladder, and pancreas— Acute and subacute yellow atrophy of liver...	M 1					1																			5	4	9	
581	Cirrhosis of liver	F 1					1																			67	38	105	
584	Cholelithiasis	F 1					1																			13	32	45	
585	Cholecystitis	F 1					1																			13	25	38	
582, 583, 586	Other diseases of liver, gallbladder and biliary ducts	F 1					1																			5	14	19	
587	Diseases of pancreas	F 1					1																			17	6	23	
590-597	X. Diseases of the Genito-Urinary System	M 3					3																			339	235	574	
590-594	Nephritis and nephrosis	F 1					1																				162	169	331
590	Acute nephritis	F 1					1																			8	3	11	
591	Nephritis with oedema, including nephrosis	F 1					1																			8	3	11	
592	Chronic nephritis	F 1					1																			129	149	278	
593	Nephritis not specified as acute or chronic	F 1					1																			17	14	31	
594	Other renal sclerosis	F 1					1																						
600	Other diseases of urinary system— Infections of kidney	M 1					1																				37	41	78
602, 604	Calculi of urinary system	F 1					1																				18	5	23
601, 603	All other diseases of kidney and ureter	F 2					2																				6	4	10
605	Cystitis	F 1					1																				4	8	12
606	Other diseases of bladder	F 1					1																				3	3	6
607-609	Ischaemia of urethra	F 1					1																				6	2	8

No. 66.—Causes of Death, Metropolis—Age Groups, 1954—continued.

(Classified according to the Sixth Revision, 1948, of the International List of Causes of Death.)

International Code Number.	Cause of Death.	Age Group (years).														Total.													
		Under 1 year.	1	2	3	4	Total under 5 years.	5-9	10-14	15-19	20-24	25-29	30-34	35-39	40-44	45-49	50-54	55-59	60-64	65-69	70-74	75-79	80-84	85 and over, stated.	Males.	Females.	Persons.		
750-753	XIV. Congenital Malformations	84	10	1	1	1	97	7	3	1	1	1	3	2	3	1	1	1	1	2	1	1	1	1	121	91	212		
750	Monstrosity	65	5				72	5	1																			14	
751	Spina bifida and meningocele	7					7																					16	
752	Congenital hydrocephalus	8					8																					12	
753	Other congenital malformations of nervous system and sense organs.	5	2				7	2																				14	
754	Congenital malformations of circulatory system	4	2				6	3	1																			78	
755	Cleft palate and harelip	22	4				26	3																				30	
756	Congenital malformations of digestive system	13	1				14	2																				35	
757	Congenital malformations of genito-urinary system	16	3				19	1																				18	
758	Congenital malformations of bone and joint	3	1				4																					7	
759	Other and unspecified congenital malformations, not elsewhere classified.	4	2				6																					18	
760-776	XV. Certain Diseases of Early Infancy*	253	1				254																					450	
760	Birth injuries, asphyxia, and infections of newborn—Intrauterine and spinal injury at birth	195	1				196																						44
761	Other birth injury	44					44																						34
762	Postnatal asphyxia and atelectasis	35					35																						86
763	Pneumonia of newborn	16					16																						25
764	Diarrhoea of newborn	37					37																						1
765	Ophthalmia neonatorum	16					16																						1
766	Pemphigus neonatorum	9					9																						1
767	Umbilical sepsis	1					1																						1
768	Other sepsis of newborn	2					2																						1
769	Neonatal disorders arising from maternal toxæmia	6					6																						7
770	Other diseases peculiar to early infancy—Haemolytic disease of newborn (erythroblastosis)	11	1				12																						22
771	Haemorrhagic disease of newborn	10					10																						8
772	Nutritional maladjustment	2					2																						1
773	Ill-defined diseases peculiar to early infancy	1					1																						11
774	Immaturity with mention of any other subsidiary condition.	4					4																						8
775	Immaturity subsidiary to some other cause	7					7																						3
776	Immaturity unqualified	5					5																						165

* See Table 92 for dissection of categories in Class XV to show with or without immaturity.

No. 66.—Causes of Death, Metropolis—Age Groups, 1954—continued.
(Classified according to the Sixth Revision, 1948, of the International List of Causes of Death.)

International Code Number.	Cause of Death.	Age Group (years).												Total.																			
		Under 1 year.	1	2	3	4	Total under 5 years.	5-9	10-14	15-19	20-24	25-29	30-34	35-39	40-44	45-49	50-54	55-59	60-64	65-69	70-74	75-79	80-84	85 and over.	Age not stated.	Males.	Females.	Persons.					
XVII. Accidents, Poisonings, and Violence—continued.																																	
<i>Accidents—continued.</i>																																	
<i>Other road vehicle accidents—</i>																																	
E840-E841	Tramcar accidents, except collision with motor vehicle.	1					1	1	1																	9	5	14					
E842-E845	Other non-motor road vehicle accidents	1					1	1	1																	8	1	9					
E850-E858	Water transport accidents		2	1			3																			18	2	20					
<i>Aircraft accidents—</i>																																	
E860	Accident to personnel in military aircraft																																
E861-E863	Injury to occupant of civil aircraft								1																	1		1					
E864-E866	All other and unspecified aircraft accidents																									1		1					
<i>Accidental poisoning by solid and liquid substances—</i>																																	
E870-E878	By drugs		2																														
E879	By noxious foods																																
E880-E888	By other and unspecified solid and liquid substances																																
E890-E895	Accidental poisoning by gases and vapours																																
E900-E904	Accidental falls		1				3	1	1	1	1	1	1	1	1	1	1	1	1	1	1	1	1	1	1	138	163	296					
<i>All other accidents—</i>																																	
E912	Accident caused by machinery																																
E913	Accident caused by cutting and piercing instruments.		1																														
E914	Accident caused by electric current																																
E916	Accident caused by fire and explosion of combustible material.																																
E917, E918	Accident caused by hot substance, corrosive liquid, steam, and radiation.		2	1			4	1	1	1	1	1	1	1	1	1	1	1	1	1	1	1	1	1	1	21	12	33					
E919	Accident caused by firearm		1				1	1	1	1	1	1	1	1	1	1	1	1	1	1	1	1	1	1	1	6	6	12					
E924, E925	Accidental mechanical suffocation																																
E926	Lack of care of infants under 1 year of age																																
E927	Accidents caused by bites and stings of venomous animals.																																
E928	Other accidents caused by animals																																
E929	Accidental drowning and submersion		1	4			2	2	2	2	2	2	2	2	2	2	2	2	2	2	2	2	2	2	2	58	10	68					
E931	Excessive heat and insolation																																
E932	Excessive cold																																
E933	Hunger, thirst and exposure																																
E934	Cataclysm																																
E935	Lightning																																

No. 67.—Deaths of Females from Malignant Neoplasms, N.S.W.—
Conjugal Condition and Issue, 1953.

(Including neoplasms of lymphatic and haematopoietic tissues.)

International Code Number	Cause of Death.	Married.*																Total.	Single.	Conjugal Condition not stated.	Total Deaths.																		
		With issue numbering:—																																					
		0	1	2	3	4	5	6	7	8	9	10	11	12	13	15	N.S.																						
Malignant Neoplasms—																																							
Buccal Cavity and Pharynx—																																							
140	Lip																		5	2	1	8																	
141	Tongue		1	2		1													1			1																	
142	Salivary gland								1										1			1																	
143	Floor of mouth																																						
144	Other parts of mouth, and mouth unspecified																																						
145	Oral mesopharynx	1																	1			1																	
146	Nasopharynx	1			1														2			2																	
147	Hypopharynx			2															3			3																	
148	Pharynx, unspecified					1													1			1																	
Digestive Organs and Peritoneum—																																							
150	Oesophagus		4	4	4	4	5	1	3										1	27		31																	
151	Stomach	32	30	47	39	39	14	15	14	17	6	6	1	1	1				263	25	1	289																	
152	Small intestine, including duodenum		1	3	1		1												6	1		7																	
153	Large intestine, except rectum—																																						
	(a) Appendix																																						
	(b) Caecum		1	2	7	9	3			1	1								25	1		26																	
	(c) Colon, n.e.c.	38	26	34	35	15	4	17	13	7	5	5	4	4	1			209	26	1	236																		
	(d) Hepatic flexure																																						
	(e) Ileocaecum																																						
	(f) Sigmoid flexure	4	6	7	7	3	3	2	3	2	1								38	4	1	43																	
	(g) Splenic flexure			2															2			2																	
154	Rectum	17	8	14	12	11	6	3	2	2	3	1	1		1			81	8		89																		
155	Biliary Passages and Liver (stated to be primary site)	6	6	5	3	7	4	5	1		2	1		1				41	5		46																		
156	Liver (secondary and unspecified)	4	5	7	3	4	2		2	3					1			32	4		36																		
157	Pancreas	8	15	9	7	7	7	5	6	1		2	2					69	8		77																		
158	Peritoneum	1		1	1													3	1		4																		
159	Unspecified digestive organs				1					1	1							3			3																		
Respiratory System—																																							
160	Nose, nasal cavities, middle ear and accessory sinuses	2		1		2													5			5																	
161	Larynx	2	1	2		2													7			7																	
162	Trachea, and bronchus and lung specified as primary	2	1	2	1	1	2	2	1	1	1							14	3		17																		
163	Lung and bronchus, unspecified whether primary or secondary	7	12	12	9	5	5	1	2		2							56	7		63																		
164	Mediastinum	1	1	1														3			3																		
165	Thoracic organs (secondary)	1																1			1																		
Breast and Genito-Urinary Organs—																																							
170	Breast	55	61	74	55	29	24	8	7	10	7				1			332	67	2	401																		
171	Cervix uteri	14	16	16	9	17	8	3	7	4	2	2	1		3			102	9	2	113																		
172	Corpus uteri	5	4	3	2	2	2	1										19	2	1	22																		
173	Other parts of uterus, including chorioneplithelioma	2	1															3	1		4																		
174	Uterus unspecified	23	10	26	15	10	10	3	3	1		1	2					104	15	1	120																		
175	Ovary, fallopian tube and broad ligament	25	24	31	13	8	6	2	3	2	1		1	1		1		119	17		136																		
176	Other and unspecified female genital organs	1	5	3	1	1	1	1		1	1							16	2		18																		
180	Kidney	1	5	5	2	3	4	1	2									24	6		30																		
181	Bladder and other urinary organs	3	1	5	3	4	3		1	1	1	1			1			24	6		30																		
Other and Unspecified Sites—																																							
190	Skin (melanoma)	4	3	9	2	2	3												23	1		24																	
191	Skin (other)	1	2	1	3		6	4	1										19			19																	
192	Eye	1																	1			1																	
193	Brain and other parts of nervous system	5	2	5	4	2	2	1											21	7		28																	
194	Thyroid gland		3		2	3	1												9	2		11																	
195	Other endocrine glands		2		1														3			3																	
196	Bone (including jaw bone)	2	1	1	3	3	1	2	2		2							17			17																		
197	Connective tissue										1								1	2		3																	
198	Lymph nodes (secondary and unspecified)	1	1			1	1	1											6	1		7																	
199	Other and unspecified sites	3	5	6	7	3	4	3	1		1								34	9		43																	
Total, Malignant Neoplasms																			279	267	345	254	195	125	83	73	55	37	23	13	9	9	1			71,775	246	10	2,031
Neoplasms of Lymphatic and Haematopoietic Tissues—																																							
200	Lymphosarcoma and reticulosarcoma	1	4	1	3	3	2				1								16	8		24																	
201	Hodgkin's disease	4	2	7	3	3		2											21	3		24																	
202	Other forms of lymphoma (reticulosis)				1	1														2		2																	
203	Multiple myeloma (plasmocytoma)		3	1	1	1									1				7			7																	
204	Leukaemia and aleukaemia	3	6	12	9	1	5	3	1	2	1	1							45	31		76																	
205	Mycosis fungoides																																						
Total, Neoplasms of Lymphatic and Haematopoietic Tissues																			8	15	22	17	8	7	5	1	3	1	2	1						91	42		133
Grand Total																			287	282	367	271	203	132	88	74	58	38	25	14	9	9	1			81,866	288	10	2,164

* Includes widowed and divorced.

No. 69.—Deaths of Males from Malignant Neoplasms, N.S.W.—
Occupations in Age Groups, 1953 and 1954.

(Including neoplasms of lymphatic and haematopoietic tissues.)

Occupations.	AGES (YEARS).																			All Ages.			
	0	5	10	15	20	25	30	35	40	45	50	55	60	65	70	75	80	85	90		95	100 and over.	Age not stated.
	4	9	14	19	24	29	34	39	44	49	54	59	64	69	74	79	84	89	94		99		
1953.																							
Rural, Fishing and Hunting Occupations				3	1	1	1	1	5	12	14	23	33	54	53	56	40	23	2	1			323
Professional and Semi-Professional Occupations					1		3	1	1	7	4	7	8	11	18	10	5	2	1				79
Administrative Occupations						1	1	4	6	10	8	15	20	17	19	16	8	4	1				130
Commercial and Clerical Occupations				1	1	7	6	5	11	15	33	42	58	57	52	34	23	10	2	2			359
Domestic and Protective Service Occupations				1	3	1	2	5	5	5	10	17	31	40	46	18	6	1	4				195
Craftsmen				2	3	4	11	10	17	27	26	37	57	75	57	26	14	2					443
Operatives				1	2	4	5	8	11	17	26	31	71	66	40	37	27	12	2				360
Labourers				2	4	3	1	4	16	24	30	39	60	54	41	25	12	2	2				319
Occupation Indefinite or Not Stated				4	1		1	5	5	4	8	13	23	31	21	8	4						128
Persons Not Gainfully Occupied	17	10	9	1	1	2									1	1	1						45
All Occupations	17	10	9	13	14	23	34	36	65	114	149	210	330	404	389	291	169	83	16	5			2,381
1954.																							
Rural, Fishing and Hunting Occupations					1	3	3	2	4	11	13	23	33	43	59	45	41	24	2	1			308
Professional and Semi-Professional Occupations							2	2	2	2	3	7	8	6	17	10	9	3					71
Administrative Occupations							1	1	8	5	15	13	14	17	27	12	9	2	1				125
Commercial and Clerical Occupations				1	4	3	5	5	10	11	25	45	60	59	64	38	22	17	3	1			374
Domestic and Protective Service Occupations							2	1	5	10	7	22	31	36	25	22	13	6					180
Craftsmen				1	2	7	4	4	18	23	38	45	56	79	81	71	30	12	2				473
Operatives				1	3	3	5	3	10	18	29	43	62	84	52	45	17	13	3				391
Labourers				1	1	2	3	6	9	17	24	51	62	56	41	22	8						303
Occupation Indefinite or Not Stated				1		1	1	2	1	9	9	15	28	28	13	3	4	1					118
Persons Not Gainfully Occupied	16	15	10	4										2									48
All Occupations	16	15	10	8	11	18	25	22	65	90	156	231	330	416	410	297	166	89	12	2	1	1	2,391

No. 70.—Deaths in Childbirth, N.S.W.—Cause, Age and Conjugal Condition, 1953.

Age at Death (Years).	NUMBER OF WOMEN.			CAUSE OF DEATH.												
	Total.	Married.	Single.	Toxaemia of Pregnancy, 642.	Haemorrhage of Pregnancy, 643, 644.	Ectopic Pregnancy, 645.	Other Complications of Pregnancy, 646, 647, 648-649.	Criminal Abortion 650-2, 651-2, 652-2.	Other Abortion with Sepsis, 651-0, 651-1, 651-3.	Other Abortion without mention of Sepsis.*	Haemorrhage of Childbirth, 670-672.	Other Complications of Childbirth, 673-678.	Puerperal Sepsis, 680-684.	Puerperal Toxaemia, 685, 686.	Other Complications of the Perineum, 687-689.	
17	1		1													
18																
19																
20																
21	1	1														
22	2	2														
23	1	1														
24	3	3														
25	5	5														
26	1	1														
27	1	1														
28	1	1														
29	5	5														
30	3	3														
31	1	1														
32																
33																
34	5	5														
35	1	1														
36	6	6														
37	2	2														
38																
39																
40	1	1														
41	1	1														
42	2	2														
43	2	2														
44	3	2														
Married		46		12	1	3	1	6	2	1	6	7	5	1	1	
Single			2											1	1	
Total	48			12	1	3	1	6	2	1	6	7	5	2	2	

* International Code Numbers, 650.0, 650.1, 650.3, 652.0, 652.1, and 652.3.

NOTE.—Causes of death are classified according to the Sixth Revision, 1948, of the International List of Causes of Death. See note 8 on page 313.

No. 71.—Deaths in Childbirth, N.S.W.—Cause, Age and Conjugal Condition, 1954.

Age at Death (Years)	NUMBER OF WOMEN.			CAUSE OF DEATH.											
	Total	Married	Single	Toxaemia of Pregnancy, 642.	Haemorrhage of Pregnancy, 643, 644.	Ectopic Pregnancy, 645.	Other Complications of Pregnancy, 646, 647, 648-649.	Criminal Abortion 650-2, 651-2, 652-2.	Other Abortion with Sepsis, 651-6, 651-7, 651-3.	Other Abortion without mention of Sepsis.*	Haemorrhage of Childbirth, 670-672.	Other Complications of Childbirth, 673-678.	Puerperal Sepsis, 680-684.	Puerperal Toxaemia, 685, 686.	Other Complications of the Puerperium, 687-689.
18	1	...	1	
20	2	1	
21	2	1	
22	1	...	1	
23	3	2	
24	3	3	
25	6	5	
26	4	4	
27	4	4	
28	1	1	
29	1	1	
30	2	2	
31	2	2	
32	3	2	
33	1	1	
35	3	3	
36	2	2	
37	1	1	
38	1	1	
39	2	2	
40	2	2	
41	1	1	
42	1	1	
Married	42	...	6	1	2	4	2	2	5	10	3	3	4	
Single	7	2	4	1	
Total ...	49	8	1	2	4	6	2	5	11	3	3	4	

* International Code Numbers, 650-0, 650-1, 650-3, 652-0, 652-1, and 652-3.

NOTE.—Causes of death are classified according to the Sixth Revision, 1948, of the International List of Causes of Death. See note 8 on page 313.

No. 72.—Deaths of Married Women in Childbirth, N.S.W.—Age at and Duration of Marriage, 1953.

Age at Marriage* (Years).	Total Married Women.	DURATION OF MARRIAGE*—YEARS.																						
		0	1	2	3	4	5	6	7	8	9	10	11	12	13	14	15	16	17	18	19	20	22	24
15	1
16	1
17	2
18	2
19	4
20	5
21	6	1	1
22	4	...	2
23	4
24	4	1	2
25	2
26	1
27	2
28	3	1
29	1
30
31
32	2
33	1
34
35	1
All Ages	46	3	5	1	1	1	2	3	5	3	4	2	5	1	...	3	2	1	1	1	1	1

NOTE.—The duration of marriage has been calculated as from date of marriage to date of death. Prior to year 1942 only age at marriage and age at death were available for this purpose.

* Existing marriage only.

No. 73.—Deaths of Married Women in Childbirth, N.S.W.—
Age at and Duration of Marriage, 1954.

Age at Marriage* (Years).	Total Married Women.	DURATION OF MARRIAGE*—YEARS.																					
		0	1	2	3	4	5	6	7	8	9	10	11	12	13	14	15	16	17	18	19	20	21
15	1
17	3
18	3
19	3
20	5
21	2
22	7
23	3
24	5
25	1
26	3
27	1
28	1
29	1
30
31	1
32	1
33	1
34
35
36
37
All Ages	42	5	4	2	5	1	1	5	3	2	1	2	2	1	3	1	...	2	...	2	...

NOTE.—The duration of marriage has been calculated as from date of marriage to date of death. Prior to year 1942 only age at marriage and age at death were available for this purpose.

* Existing marriage only.

No. 74.—Deaths of Married Women in Childbirth, N.S.W.—
Age and Previous Issue, 1953.

Age at Death (Years).	Total Married Women.	NUMBER OF MARRIED WOMEN WITH PREVIOUS ISSUE* OF :—											
		0	1	2	3	4	5	6	7	8	9	10	11
19
20
21	1
22	2
23	1
24	3
25	5
26	1
27	1
28	1
29	5
30	3
31	1
32
33
34	5
35	1
36	6
37	2
38
39
40	1
41	1
42	2
43	2
44	2
All Ages	46	12	6	11	8	3	2	1	2	1

* Issue of existing marriage only; excluding stillbirths.

No. 75.—Deaths of Married Women in Childbirth, N.S.W.—
Age and Previous Issue, 1954.

Age at Death (Years).	Total Married Women.	NUMBER OF MARRIED WOMEN WITH PREVIOUS ISSUE* OF:—											
		0	1	2	3	4	5	6	7	8	9	10	11
20	1	1
21	1	1
23	2	1	1
24	3	3
25	5	1	2	2
26	4	1	2	...	1
27	4	1	1	2
28	1	1
29	1	1
30	2	1	...	1
31	2	1	1
32	2	...	1	1
33	1	1
35	3	1	1	1
36	2	1	...	1
37	1	1
38	1	1
39	2	...	1	1
40	2	1	1
41	1	1
42	1	1
All Ages	42	13	7	7	5	5	1	...	2	...	2

* Issue of existing marriage only; excluding stillbirths.

No. 76.—Deaths of Married Women in Childbirth, N.S.W.—
Duration of Marriage and Previous Issue, 1953 and 1954.

Duration of Marriage* (Years).	Total Married Women	NUMBER OF MARRIED WOMEN WITH PREVIOUS ISSUE† OF:—											
		0	1	2	3	4	5	6	7	8	9	10	11
1953.													
0	3	3
1	5	4	1
2	1	1
3	1	...	1
4	1	...	1
5	2	...	1	1
6	3	2	...	1
7	5	...	1	2	2
8	3	1	1	1
9	4	1	...	1	2
10	2	1	1
11	5	...	1	1	2	1
12	1	1
13
14	3	1	1	1
15	2	1	...	1
16	1	1
17	1	1
18
19
20	1	1
22	1	1
24	1	1
Total	46	12	6	11	8	3	2	1	2	1
1954.													
0	5	4	...	1
1	4	4
2	2	2
3	5	3	2
4	1	...	1
5	1	...	1
6	5	...	2	2	1
7	3	1	1	1
8	2	1	...	1
9	1	1
10	2	1	1
11
12
13	2	...	1	...	1
14	1	1
15	3	1	1	1
16	1	1
17
18	2	1	1
19	1
20	2	1	1
Total	42	13	7	7	5	5	1	...	2	...	2

NOTE.—See Note to Tables 72 and 73.

* Existing marriage only.

† Issue of existing marriage only; excluding stillbirths.

No. 77.—Deaths in Childbirth, Metropolis—
Cause, Age and Conjugal Condition, 1953 and 1954.

Age at Death (Years)	NUMBER OF WOMEN.			CAUSE OF DEATH.											
	Total	Married	Single	Toxaemias of Pregnancy. 642.	Haemorrhage of Pregnancy. 643, 644.	Ectopic Pregnancy. 645.	Other Complications of Pregnancy. 649, 641, 646-649.	Criminal Abortion. 650-2, 651-2, 652-2.	Other Abortion with Sepsis. 651-0, 651-1, 651-3.	Other Abortion without Mention of Sepsis.	Haemorrhage of Childbirth. 670-672.	Other Complications of Childbirth. 673-678.	Puerperal Sepsis. 680-684.	Puerperal Toxaemias. 685, 686.	Other Complications of the Puerperium. 687-689.
1953.															
23	I	I	I
25	2	2	...	2
27	I	I	I
29	4	4	...	I	I	I	I
30	2	2	I	...	I
34	I	I	I
36	I	I	I
42	I	I	...	I
43	I	I	I
44	I	I	...	I
Married	...	15	...	5	I	2	I	3	I	I	...	I
Single
Total ...	15	5	I	2	I	3	I	I	...	I
1954.															
20	I	I	I
23	I	I	I
24	I	I	...	I
25	2	2	I	...	I
26	2	2	...	I	I
27	2	2	...	I	I
28	I	I	I
30	2	2	...	I	I
31	2	2	I	I
32	I	I	I
35	2	2	I	I
41	I	I	I
Married	...	18	...	4	...	I	2	2	...	3	3	...	I	...	2
Single
Total ...	18	4	...	I	2	2	...	3	3	...	I	...	2

* International Code Numbers, 650-0, 650-1, 650-3, 652-0, 652-1, and 652-3.
NOTE.—Causes of death are classified according to the Sixth Revision, 1948, of the International List of Causes of Death. See note 8 on page 313.

No. 78.—Deaths of Married Women in Childbirth, Metropolis—
Age at and Duration of Marriage, 1953.

Age at Marriage* (Years)	Total Married Women.	DURATION OF MARRIAGE*—YEARS.																
		0	1	2	3	4	5	6	7	8	9	10	11	12	13	15	22	24
17	I	I
18
19	2	I	I
20	4	I	I	I	I
21	2
22	I	...	I
23	I	I
24	2	...	2
25
26
27
28	I	...	I
32	I	I
All Ages	15	I	3	I	2	I	I	I	I	2	I	I

NOTE.—See note * to Table 72. * Existing marriage only.

**No. 79.—Deaths of Married Women in Childbirth, Metropolis—
Age at and Duration of Marriage, 1954**

Age at Marriage* (Years).	Total Married Women.	DURATION OF MARRIAGE*—YEARS.																	
		0	1	2	3	4	5	6	7	8	9	10	11	12	13	14	15	16	17
17	2	I	...	I
18
19	1	...	I
20	3	I	I	I
21
22	2	I	I
23	3	I	I	I
24	3	...	I	I	I	...
25
26
27	I	I
28	I	I
29	I	I
30
32	I	I
All Ages	18	2	2	2	4	2	...	I	I	2	I	I	...

NOTE.—See note * to Table 73. * Existing marriage only.

No. 80.—Deaths of Married Women in Childbirth, Metropolis—Age and Previous Issue, 1953

Age at Death (Years).	Total Married Women.	NUMBER OF MARRIED WOMEN WITH PREVIOUS ISSUE* OF :—								
		0	1	2	3	4	5	6	7	8
23	I	...	I
24
25	2	2
26
27	I	I
28
29	4	I	I	...	2
30	2	I	...	I
31
32
33
34	I	I
35
36	I	I
42	I	I
43	I	I	...
44	I	I
All Ages	15	4	2	3	3	2	I	...

* Issue of existing marriage only; excluding stillbirths.

No. 81.—Deaths of Married Women in Childbirth, Metropolis—Age and Previous Issue, 1954

Age at Death (Years).	Total Married Women.	NUMBER OF MARRIED WOMEN WITH PREVIOUS ISSUE* OF :—								
		0	1	2	3	4	5	6	7	8
20	I	I
21
22
23	I	...	I
24	I	I
25	2	I	...	I
26	2	I	I
27	2	I	I
28	I	I
29
30	2	I	...	I
31	2	I	I	...
32	I	I
33
34
35	2	I	I
36
37
38
39
40
41	I	I
All Ages	18	9	2	2	3	I	I	...

* Issue of existing marriage only; excluding stillbirths.

No. 82.—Deaths of Married Women in Childbirth, Metropolis—Duration of Marriage and Previous Issue, 1953.

Duration of Marriage* (Years).	Total Married Women.	NUMBER OF MARRIED WOMEN WITH PREVIOUS ISSUE† OF :—								
		0	1	2	3	4	5	6	7	8
0	1	1
1	3	2	1
2
3
4
5
6	1	1
7	2	...	1	...	1
8	1	1
9	1	1
10	1	1
11	1	1
15	2	1	...	1
22	1	1	...
24	1	1
All Durations	15	4	2	3	3	2	1	...

NOTE.—See note to Table 72. * Existing marriage only. † Issue of existing marriage only; excluding stillbirths.

No. 83.—Deaths of Married Women in Childbirth, Metropolis—Duration of Marriage and Previous Issue, 1954.

Duration of Marriage* (Years).	Total Married Women.	NUMBER OF MARRIED WOMEN WITH PREVIOUS ISSUE† OF :—								
		0	1	2	3	4	5	6	7	8
0	2	2
1	2	2
2	2	2
3	4	3	1
4
5
6	2	...	1	1
7
8	1	1
9	1	1
10	2	1	1	...
11
12
13	1	1
16	1	1
All Durations	18	9	2	2	3	1	1	...

NOTE.—See note to Table 73. * Existing marriage only. † Issue of existing marriage only; excluding stillbirths.

No. 84.—Infantile Mortality, N.S.W.—Nuptial and Ex-nuptial, 1945 to 1955.

Year.	NUPTIAL CHILDREN.			EX-NUPTIAL CHILDREN.			ALL CHILDREN.		
	Live Births.	Deaths under 1 year. (Excluding Stillbirths.)		Live Births.	Deaths under 1 year. (Excluding Stillbirths.)		Live Births.	Deaths under 1 year. (Excluding Stillbirths.)	
		Number.	Per 1,000 Live Births.		Number.	Per 1,000 Live Births.		Number.	Per 1,000 Live Births.
1945	58,936	1,749	29.68	2,726	140	51.36	61,662	1,889	30.63
1946	64,297	1,900	29.55	2,950	132	44.75	67,247	2,032	30.22
1947	66,615	1,930	28.97	2,783	139	49.95	69,398	2,069	29.81
1948	64,434	1,906	29.58	2,800	131	46.79	67,234	2,037	30.30
1949	65,750	1,759	26.75	3,062	119	38.86	68,812	1,878	27.29
1950	68,678	1,819	26.49	2,914	117	40.15	71,592	1,936	27.04
1951	69,078	1,806	26.14	2,991	89	29.76	72,069	1,895	26.29
1952	71,237	1,734	24.34	2,959	84	28.39	74,196	1,818	24.50
1953	71,877	1,749	24.33	3,013	97	32.19	74,890	1,846	24.65
1954	70,236	1,759	25.04	2,889	91	31.50	73,125	1,850	25.30
1955	71,383	1,746	24.46	3,024	104	34.39	74,407	1,850	24.86

No. 85.—Causes of Death (Abbreviated) of Children under One Year of Age, N.S.W.—Monthly, 1953.
(Classified according to the Sixth Revision, 1948, of the International List of Causes of Death.)

International Code No.	Cause of Death.	Jan.	Feb.	Mar.	April.	May.	June.	July.	Aug.	Sept.	Oct.	Nov.	Dec.	Total.		
														Males.	Females.	Persons.
001-E999	ALL CAUSES...	82	87	75	99	67	83	114	91	83	88	90	89	1,048	798	1,846
001-I38	I. INFECTIVE AND PARASITIC DISEASES	62	57	64	54	65	69	79	74	56	68	72	78	25	26	51
I40-239	II. NEOPLASMS	3	...	2	...	3	...	2	4	4	4	3	3	6
240-289	III. ALLERGIC, ENDOCRINE SYSTEM, METABOLIC AND NUTRITIONAL DISEASES	1	3	12	6	18
290-299	IV. DISEASES OF THE BLOOD AND BLOOD-FORMING ORGANS	2	3	1	4
300-326	V. MENTAL, PSYCHONEUROIC, AND PERSONALITY DISORDERS	3	5	8
330-398	VI. DISEASES OF THE NERVOUS SYSTEM AND SENSE ORGANS	16	16	32
400-468	VII. DISEASES OF THE CIRCULATORY SYSTEM	3	1	4
470-527	VIII. DISEASES OF THE RESPIRATORY SYSTEM	1	6	6	6	1	12	9	13	7	8	9	9	88	...	167
490-493	Pneumonia	2	4	4	5	4	5	14	9	5	8	9	10	75	79	139
500-502	Bronchitis	2	5	4	6	1	12	8	12	4	6	7	8	4	64	14
470-483, 510-527, 530-587	Other respiratory diseases	1	4	3	4	3	4	13	7	4	6	5	10	4	10	14
530-570, 572-587	IX. DISEASES OF THE DIGESTIVE SYSTEM	9	5	14
571	Gastro-enteritis and colitis, except ulcerative, age four weeks and over	1	1	1	1	1	1	1	1	1	1	1	1	47	37	84
590-637	X. DISEASES OF THE GENITO-URINARY SYSTEM	3	24	57
690-716	XII. DISEASES OF THE SKIN AND CELLULAR TISSUE	1	13	27
720-749	XIII. DISEASES OF THE BONES AND ORGANS OF MOVEMENT	4	1	2
750-759	XIV. CONGENITAL MALFORMATIONS	3	1	4
760-776	XV. CERTAIN DISEASES OF EARLY INFANCY	169	125	294
760,761	Injury at birth	627	460	1,087
763	Pneumonia of newborn	157	102	259
764	Diarrhoea of newborn	42	30	72
776	Immaturity, unqualified	2	3	5
762, 765-775, 780-795	Other diseases of early infancy	222	174	396
E800-E999	XVI. SYMPTOMS AND ILL-DEFINED CONDITIONS	204	151	355
	XVII. ACCIDENTS, POISONINGS, AND VIOLENCE	7	7	14
		3	5	1	2	4	1	3	4	2	5	1	5	37	30	67

Note:—See note 8 on page 313.

No. 86.—Causes of Death (Abbreviated) of Children under One Year of Age, N.S.W.—Monthly, 1954.
(Classified according to the Sixth Revision, 1948, of the International List of Causes of Death.)

International Code No.	Cause of Death.	Jan.	Feb.	Mar.	April.	May.	June.	July.	Aug.	Sept.	Oct.	Nov.	Dec.	Total.		
														Males.	Females.	
001-E999	ALL CAUSES...	83	78	98	80	102	98	95	84	83	81	87	72	1,041	809	1,850
001-I38	I. INFECTIVE AND PARASITIC DISEASES ...	73	53	57	81	63	64	73	89	61	48	79	68	25	18	43
140-339	II. NEOPLASMS ...	1	1	1	3	2	1	2	2	1	1	2	2	2	2	4
240-289	III. ALLERGIC, ENDOCRINE SYSTEM, METABOLIC AND NUTRITIONAL DISEASES ...	1	1	1	1	1	1	1	1	1	1	1	2	5	8	16
290-299	IV. DISEASES OF THE BLOOD AND BLOOD-FORMING ORGANS ...	1	1	1	1	1	1	1	1	1	1	1	1	1	1	6
300-326	V. MENTAL, PSYCHONEUROTIC, AND PERSONALITY DISORDERS ...	1	1	1	1	1	1	1	1	1	1	1	1	10	6	16
330-398	VI. DISEASES OF THE NERVOUS SYSTEM AND SENSE ORGANS ...	2	2	2	3	1	3	4	1	3	2	3	1	23	12	35
400-468	VII. DISEASES OF THE CIRCULATORY SYSTEM ...	2	2	2	3	1	1	1	4	1	2	1	1	6	2	8
470-537	VIII. DISEASES OF THE RESPIRATORY SYSTEM ...	6	5	7	4	12	10	16	13	9	7	11	4	104	2	189
490-493	Pneumonia ...	8	6	5	11	7	3	9	15	7	2	6	6	80	85	150
500-502	Bronchitis ...	4	4	7	4	8	8	12	11	6	6	7	3	70	70	150
470-483, 510-527	Other respiratory diseases ...	1	1	1	1	1	1	1	1	1	1	1	1	10	5	15
530-587	IX. DISEASES OF THE DIGESTIVE SYSTEM ...	1	1	1	1	1	1	1	2	3	1	3	2	14	10	24
571	Gastro-enteritis and colitis, except ulcerative, age four weeks and over ...	5	3	11	7	7	3	3	2	3	2	2	3	44	45	89
530-570, 572-587	Other diseases of the digestive system ...	4	2	4	6	5	5	1	4	1	5	2	7	31	33	64
590-637	X. DISEASES OF THE GENITO-URINARY SYSTEM ...	3	3	8	6	5	1	3	2	1	4	2	3	13	12	25
690-716	XI. DISEASES OF THE SKIN AND CELLULAR TISSUE ...	2	1	3	1	2	2	1	3	1	2	1	2	4	2	4
720-749	XII. DISEASES OF THE BONES AND ORGANS OF MOVEMENT ...	1	1	1	1	1	1	1	1	1	1	1	1	2	2	4
750-759	XIII. CONGENITAL MALFORMATIONS ...	5	7	8	13	18	19	14	12	19	11	21	16	163	142	305
760-776	XV. CERTAIN DISEASES OF EARLY INFANCY ...	53	53	62	53	59	53	50	50	40	50	48	45	616	473	1,089
760-761	Injury at birth ...	40	35	34	44	39	30	49	39	38	24	48	41	137	106	243
763	Pneumonia of newborn ...	10	15	14	10	15	14	11	11	8	14	14	10	40	19	59
764	Diarrhoea of newborn ...	2	2	2	10	4	4	5	4	3	1	2	2	5	3	8
776	Immaturity, unqualified ...	24	18	23	13	19	21	22	23	8	20	19	21	231	188	419
762, 765-775	Other diseases of early infancy ...	19	18	20	18	21	13	19	17	15	15	16	14	203	157	360
780-795	XVI. SYMPTOMS AND ILL-DEFINED CONDITIONS ...	17	16	9	19	13	16	19	7	14	12	14	3	6	3	9
E800-E999	XVII. ACCIDENTS, POISONINGS AND VIOLENCE ...	3	3	1	3	2	2	3	2	1	1	2	2	23	10	33

Note: See note 8 on page 313.

No. 87.—Causes of Death (Abbreviated) of Children under One Year of Age, Metropolis—Monthly, 1953.
(Classified according to the Sixth Revision, 1948, of the International List of Causes of Death.)

International Code No.	Cause of Death.	Jan.	Feb.	Mar.	April.	May.	June.	July.	Aug.	Sept.	Oct.	Nov.	Dec.	Total.		
														Males.	Females.	Persons.
001-E999	ALL CAUSES...	32	27	29	39	21	28	37	32	29	31	28	26	359	261	620
001-138	I. INFECTIVE AND PARASITIC DISEASES	16	18	27	17	16	28	18	25	27	20	20	29
140-239	II. NEOPLASMS	1	...	1	...	1	...	1	...	3	...	1	3	...	10	20
240-289	III. ALLERGIC, ENDOCRINE SYSTEM, METABOLIC AND NUTRITIONAL DISEASES	1	1	...	2	4	...	6
290-299	IV. DISEASES OF THE BLOOD AND BLOOD-FORMING ORGANS	1	1	1	1	1
300-326	V. MENTAL, PSYCHONEUROTIC AND PERSONALITY DISORDERS	1	...	1	2	...	3
330-398	VI. DISEASES OF THE NERVOUS SYSTEM AND SENSE ORGANS	...	2	2	1	1	4	...	2	2	1	6	10	16
400-468	VII. DISEASES OF THE CIRCULATORY SYSTEM	1	2	2	10	16
470-527	VIII. DISEASES OF THE RESPIRATORY SYSTEM	2	1	2	1	...	2	3	3	1	3	2	4	23	21	44
490-493	Pneumonia	2	1	2	1	2	2	2	3	2	2	1	4	18	15	33
500-502	Bronchitis	1	1	1	1	1	6
470-483, 510-527	Other respiratory diseases	1	3	3	...	3
530-587	IX. DISEASES OF THE DIGESTIVE SYSTEM	1	2	1	...	1	1	1	...	1	1	2	3	12	10	22
571	Gastro-enteritis and colitis, except ulcerative, age four weeks and over	1	1	1	1	1	1	1	1	1	1	1	2	4	...	5
530-570, 572-587	Other diseases of the digestive system
590-637	X. DISEASES OF THE GENITO-URINARY SYSTEM
720-749	XIII. DISEASES OF THE BONES AND ORGANS OF MOVEMENT
750-759	XIV. CONGENITAL MALFORMATIONS	4	11	3	9	3	6	5	4	6	5	1	5	62	...	115
760-776	XV. CERTAIN DISEASES OF EARLY INFANCY	5	1	4	1	5	8	2	5	5	7	2	8	...	53	...
760, 761	Injury at birth	21	11	19	14	16	18	25	20	16	17	14	10	217	...	360
763	Pneumonia of newborn	8	11	18	14	6	13	11	16	14	6	4	12	...	143	...
764	Diarrhoea of newborn	7	2	4	12	3	3	9	3	3	3	4	5	57	...	87
776	Immaturity, unqualified	1	2	1	5	1	2	2	3	4	1	1	...	11	...	19
762, 765-775	Other diseases of early infancy
780-795	XVI. SYMPTOMS, AND ILL-DEFINED CONDITIONS	1	3	6	2	2	5	5	7	4	4	6	2
E800-E999	XVII. ACCIDENTS, POISONINGS, AND VIOLENCE	1	1	1	4	1	2	1	2	15	3	19

Note.—See note 8 on page 313.

No. 88.—Causes of Death (Abbreviated) of Children under One Year of Age, Metropolis—Monthly, 1954.

(Classified according to the Sixth Revision, 1948, of the International List of Causes of Death.)

International Code No.	Cause of Death.	Jan.	Feb.	Mar.	April.	May.	June.	July.	Aug.	Sept.	Oct.	Nov.	Dec.	Total.			
														Males.	Females.		
001-E999	ALL CAUSES	44	31	34	34	49	40	47	32	39	38	40	23	451	336	787	
001-I38	I. INFECTIVE AND PARASITIC DISEASES	34	26	18	29	31	25	28	29	25	23	34	34	9	8	17	
140-239	II. NEOPLASMS	1	1	1	1	1	1	1	1	1	1	1	1	1	1	2	
240-289	III. ALLERGIC, ENDOCRINE SYSTEM, METABOLIC AND NUTRITIONAL DISEASES	1	1	1	1	1	1	1	1	1	1	1	1	1	1	8	
290-299	IV. DISEASES OF THE BLOOD AND BLOOD-FORMING ORGANS	1	1	1	1	1	1	1	1	1	1	1	1	1	1	1	
300-326	V. MENTAL, PSYCHONEUROTIC, AND PERSONALITY DISORDERS	1	1	1	2	1	3	4	1	2	1	3	1	16	3	11	
330-398	VI. DISEASES OF THE NERVOUS SYSTEM AND SENSE ORGANS	1	1	1	1	1	1	1	1	1	1	1	1	4	5	21	
400-468	VII. DISEASES OF THE CIRCULATORY SYSTEM	3	2	2	3	7	5	5	4	3	3	3	1	40	34	74	
470-527	VIII. DISEASES OF THE RESPIRATORY SYSTEM	3	4	1	3	2	2	5	3	2	3	3	4	30	28	58	
480-493	Pneumonia	4	3	1	3	2	1	5	3	2	3	1	2	2	2	4	
500-502	Bronchitis	1	1	1	1	1	1	1	1	1	1	1	1	8	4	12	
470-483, 510-527	Other respiratory diseases	1	1	1	1	2	1	1	1	1	1	1	2	15	4	32	
530-587	IX. DISEASES OF THE DIGESTIVE SYSTEM	2	1	4	1	3	3	1	1	1	2	1	3	11	17	21	
571	Gastro-enteritis and colitis, except ulcerative, age four weeks and over	1	1	1	1	1	1	1	1	1	1	1	1	4	7	11	
530-570, 572-587	Other diseases of the digestive system	1	1	1	1	1	1	1	1	1	1	1	1	3	10	11	
590-637	X. DISEASES OF THE GENITO-URINARY SYSTEM	1	1	1	1	1	1	1	1	1	1	1	1	3	7	11	
750-759	XIV. CONGENITAL MALFORMATIONS	4	3	5	6	12	7	5	7	12	9	10	4	84	65	149	
760-776	XV. CERTAIN DISEASES OF EARLY INFANCY	4	4	6	4	10	9	4	4	3	7	7	3	253	195	448	
760,761	Injury at birth	28	17	10	21	26	21	27	16	19	18	22	17	60	53	113	
763	Pneumonia of newborn	6	6	5	3	6	6	4	2	7	6	6	3	16	16	32	
764	Diarrhoea of newborn	6	3	2	1	5	2	3	4	3	4	7	2	1	9	25	
776	Immaturity unqualified	1	2	1	1	1	1	1	3	1	1	1	1	1	1	1	
762, 765-775	Other diseases of early infancy	13	5	7	4	11	9	12	10	3	4	6	9	93	72	165	
780-795	XVI. SYMPTOMS AND ILL-DEFINED CONDITIONS	8	7	6	8	6	3	11	8	8	2	7	13	83	61	144	
E800-E999	XVII. ACCIDENTS, POISONINGS AND VIOLENCE	5	8	4	11	5	4	9	1	5	4	5	2	3	9	5	14

NOTE.—See note 8 on page 313.

No. 89.—Causes of Death of Children under One Year of Age, N.S.W.—Age Groups, 1953.

(Classified according to the Sixth Revision, 1948, of the International List of Causes of Death.)

International Code No.	Cause of Death.	Age at Death.													Total.					
		Weeks.			Months.						Males.	Females.	Total.							
		Under 1 Week.	1	2	3	4	5	6	7	8				9	10	11				
001-E999	ALL CAUSES ...	646 459	51 39	29 27	18 17	1	1	1	1	1	1	1	1	1	1	1	1	1,048	798	1,846
001-138	I. Infective and Parasitic Diseases	25	26	51
002	Pulmonary tuberculosis ...	M																1	1	2
003	Pleural tuberculosis ...	F																1	1	2
010	Tuberculosis of meninges and central nervous system	M																1	1	2
042	Salmonella infections ...	F																1	1	2
045	Bacillary dysentery ...	M																1	1	2
052	Erysipelas ...	F																1	1	2
053	Septicaemia and pyaemia ...	M																6	6	12
055	Diphtheria ...	F																1	1	2
056	Whooping cough ...	M																3	3	6
057	Meningococcal infections ...	F																9	9	18
080	Acute poliomyelitis ...	M																1	1	2
082	Acute infectious encephalitis ...	M																1	1	2
087	Chickenpox ...	F																1	1	2
140-239	II. Neoplasms	3	3	6
197	Malignant neoplasm of connective tissue	M																1	1	2
204	Leukaemia and leukaemia ...	M																1	1	2
223	Benign neoplasm of brain and other parts of nervous system.	M																1	1	2
228	Haemangioma and lymphangioma	M																1	1	2
229	Benign neoplasm of other and unspecified organs and tissues	F																1	1	2
237	Neoplasm of unspecified nature of brain and other parts of nervous system.	F																1	1	2

NOTE.—See note 8 on page 313.

No. 89.—Causes of Death of Children under One Year of Age, N.S.W.—Age Groups, 1953—continued.

(Classified according to the Sixth Revision, 1948, of the International List of Causes of Death.)

International Code No.	Cause of Death.	Age at Death.														Total.				
		Weeks.				Months.							Males.	Females.	Total.					
		Under 1 Week.	1	2	3	1	2	3	4	5	6	7				8	9	10	11	
240-289	III. Allergic, Endocrine System, Metabolic and Nutritional Diseases.																			
241	Asthma ...																			
242	Angioneurotic oedema ...																			
253	Myxoedema and cretinism ...																			
273	Diseases of thymus gland ...																			
274	Diseases of adrenal glands ...																			
286	Other avitaminoses and nutritional deficiency states ...																			
290-299	IV. Diseases of the Blood and Blood-forming Organs																			
292	Other anaemias of specified type ...																			
296	Purpura and other haemorrhagic conditions ...																			
299	Other diseases of blood and blood-forming organs ...																			
300-328	V. Mental, Psychoneurotic, and Personality Disorders																			
325	Mental deficiency ...																			
330-398	VI. Diseases of the Nervous System and Sense Organs																			
331	Cerebral haemorrhage ...																			
340	Meningitis, except meningococcal and tuberculous ...																			
342	Intracranial and intraspinal abscess ...																			
343	Encephalitis, myelitis, and encephalomyelitis (except acute infectious). ...																			
344	Late effects of intracranial abscess or pyogenic infection ...																			
353	Epilepsy ...																			
355	Other diseases of brain ...																			

No. 89.—Causes of Death of Children under One Year of Age, N.S.W.—Age Groups, 1953—continued.
(Classified according to the Sixth Revision, 1948, of the International List of Causes of Death.)

International Code No.	Cause of Death	Age at Death.														Total.							
		Weeks.				Months.							Males.	Females.	Total.								
		Under 1 Week.	1	2	3	1	2	3	4	5	6	7				8	9	10	11				
	VI. Diseases of the Nervous System and Sense Organs—cont'd.																						
365	Erythroedema polynurica																		I	4			
391	Otitis Media, without mention of mastoiditis																		...	I	3		
393	Mastoiditis, without mention of otitis media			I															...	I	I		
400-468																				...	I	4	
420	Arteriosclerotic heart disease, including coronary disease.				1														I			1	
422	Other myocardial degeneration																		I			I	
434	Other and unspecified diseases of heart																		I			I	
467	Other diseases of circulatory system																		I			I	
470-527																				...	88	167	
470	Acute nasopharyngitis					13	6	9	7	7	5	9	5	7	5	7	7	5	I	I		I	2
473	Acute tonsillitis					4	14	6	8	6	13	8	6	7	8	7	7	6	...	I		I	2
474	Acute laryngitis and tracheitis						1												I			I	2
480	Influenza with pneumonia																		I			I	2
481	Influenza with other respiratory manifestations, and influenza unqualified																		I			I	2
490	Lobar pneumonia						2	2	2	3	4	5	5	5	5	5	5	5	...	2	7		2
491	Bronchopneumonia					1	1	1	2	2	2	4	4	4	4	4	4	4	...	7	4		21
492	Primary atypical pneumonia					3	6	2	2	2	3	5	3	3	3	3	3	3	...	4	37		78
							1	1	1	1	1	1	1	1	1	1	1	1	...	3	3		3

No. 89.—Causes of Death of Children under One Year of Age, N.S.W.—Age Groups, 1953—continued.
 (Classified according to the Sixth Revision, 1948, of the International List of Causes of Death.)

International Code No.	Cause of Death.	Age at Death.																	Total.				
		Weeks.					Months.					11	Males.	Females.	Total.								
		Under 1 Week.	1	2	3	4	5	6	7	8	9					10							
VIII. Diseases of the Respiratory System—continued.																							
493	Pneumonia, other and unspecified	27	10	37	
500	Acute bronchitis	3	4	7	
501	Bronchitis unqualified	1	5	6	
502	Chronic Bronchitis	1	1	2	
521	Abscess of lung
527	Other diseases of lung and pleural cavity	2	2	4	
IX. Diseases of the Digestive System																							
530-587		47	37	84	
539	Diseases of oesophagus	1	1	2	
544	Disorders of function of stomach	1	1	2	
551	Appendicitis, unqualified	1	1	2	
560	Hernia of abdominal cavity without mention of obstruction.	3	3	6	
561	Hernia of abdominal cavity with obstruction	1	1	2	
570	Intestinal obstruction without mention of hernia	5	5	10	
571	Gastro-enteritis and colitis, except ulcerative, age four weeks and over.	33	24	57	
578	Other diseases of intestines and peritoneum	2	2	4	
580	Acute and sub-acute yellow atrophy of liver	2	2	4	
581	Cirrhosis of liver	1	1	2	
587	Diseases of pancreas	1	2	3	
X. Diseases of the Genito-urinary System																							
590-687		1	1	2	
600	Infections of kidney	1	1	2	

No. 89.—Causes of Death of Children under One Year of Age, N.S.W.—Age Groups, 1953—continued.
(Classified according to the Sixth Revision, 1948, of the International List of Causes of Death.)

International Code No.	Cause of Death.	Age at Death.												Total.					
		Weeks.				Months.				Males.	Females.	Total.							
		Under 1 Week.	1	2	3	1	2	3	4				5		6	7	8	9	10
762.0	Post-natal asphyxia and atelectasis— (a) Without mention of immaturity ...	49	2	1	54	41	95
762.5	(b) With immaturity ...	34	1	33	29	62
763.0	Pneumonia of newborn— (a) Without mention of immaturity ...	32	7	5	4	32	27	59
763.5	(b) With immaturity ...	7	1	2	10	3	13
764.0	Diarrhoea of newborn— (a) Without mention of immaturity	1	1	2	3
764.5	(b) With immaturity	1	1	1	2
768.5	Other sepsis of newborn— (b) With immaturity	1
769.0	Neonatal disorders arising from maternal toxæmia— (a) Attributed to "toxæmia of pregnancy," without mention of immaturity.	6	6	6	12
769.2	(c) Attributed to maternal rubella, without mention of immaturity.	1	2
769.4	(e) Attributed to other or unspecified maternal toxæmia, without mention of immaturity.	2	2	2
769.5	(f) Attributed to "toxæmia of pregnancy", with immaturity.	14	1	15	8	23
769.6	(g) Attributed to maternal diabetes, with immaturity.	1	1	...	1
769.9	(j) Attributed to other or unspecified maternal toxæmia, with immaturity.	7	7	6	13
770.0	Haemolytic disease of newborn (erythroblastosis)— (a) Erythroblastosis, without mention of nervous affection or immaturity.	27	2	1	29	17	46
770.1	(b) Kernicterus, without mention of immaturity...	12	3	5	2	7
770.5	(d) Erythroblastosis, without mention of nervous affection but with immaturity.	5	1	2	3
770.6	(e) Kernicterus with immaturity ...	2	1	1	1	2

No. 90.—Causes of Death of Children under One Year of Age, N.S.W.—Age Groups, 1954
(Classified according to the Sixth Revision, 1948, of the International List of Causes of Death.)

International Code No.	Cause of Death.	Age at Death.													Total.				
		Weeks.			Months.						Total.				Males.	Females.			
		Under 1 Week.	1	2	3	1	2	3	4	5	6	7	8	9			10	11	
001-E999	ALL CAUSES ...	631	46	27	31	40	37	41	32	31	25	20	24	16	17	23	1,041	809	1,850
001-138	I. Infective and Parasitic Diseases	494	38	11	16	34	30	23	36	25	23	18	13	18	17	13	25	18	43
002	Pulmonary tuberculosis	1
010	Tuberculosis of meninges and central nervous system
042	Other Salmonella infections
048	Unspecified forms of dysentery
051	Streptococcal sore throat
053	Septicaemia and pyaemia
056	Whooping cough
057	Meningococcal infections
061	Tetanus
082	Acute infectious encephalitis
085	Measles
130	Infestation with worms of other, mixed and unspecified type
134	Other fungus infections
140-239	II. Neoplasms ...	1
204	Leukaemia and leukaemia
219	Benign neoplasm of kidney and other urinary organs
237	Neoplasm of unspecified nature of brain and other parts of nervous system
240-289	III. Allergic, Endocrine System, Metabolic and Nutritional Diseases.	1
241	Asthma
245	Other allergic disorders
253	Myxoedema and cretinism
273	Diseases of thymus gland
274	Diseases of adrenal glands
277	Polyglandular dysfunction and other diseases of endocrine glands

NOTE—See note 8 on page 813.

No. 90.—Causes of Death of Children under One Year of Age, N.S.W.—Age Groups, 1954—continued. (Classified according to the Sixth Revision, 1948, of the International List of Causes of Death.)

Table with columns: International Code No., Cause of Death, Age at Death (Weeks, Months, Total), Sex (Males, Females), and Total. Includes categories like VII. Diseases of the Circulatory System, VIII. Diseases of the Respiratory System, and IX. Diseases of the Digestive System.

No. 90.—Causes of Death of Children under One Year of Age, N.S.W.—Age Groups, 1954—continued
(Classified according to the Sixth Revision, 1948, of the International List of Causes of Death.)

International Code No.	Cause of Death.	Age at Death.												Total.				
		Weeks.			Months.									Males.	Females.	Total.		
		Under 1 Week.	1	2	3	1	2	3	4	5	6	7	8				9	10
760-776	XV. Certain Diseases of Early Infancy ...	M 545 F 423	28 19	10 7	19 9	4 7	1 2	2 2	1 1	1 1	1 1	1 1	1 1	1 1	1 1	616	473	1,089
760-0	Intracranial and spinal injury at birth— (a) Without mention of immaturity	M 63 F 51	2 2	2 2	1 1	1 1	1 1	1 1	1 1	1 1	1 1	1 1	1 1	1 1	1 1	70	54	124
760-5	(b) With immaturity	M 24 F 13	1 1	1 1	1 1	1 1	1 1	1 1	1 1	1 1	1 1	1 1	1 1	1 1	1 1	25	13	38
761-0	Other birth injury— (a) Without mention of immaturity	M 17 F 11	1 1	1 1	1 1	1 1	1 1	1 1	1 1	1 1	1 1	1 1	1 1	1 1	1 1	17	11	28
761-5	(b) With immaturity	M 25 F 28	1 1	1 1	1 1	1 1	1 1	1 1	1 1	1 1	1 1	1 1	1 1	1 1	1 1	25	28	53
762-0	Post-natal asphyxia and atelectasis— (a) Without mention of immaturity	M 48 F 43	2 1	3 1	1 1	1 2	1 1	1 1	1 1	1 1	1 1	1 1	1 1	1 1	1 1	54	49	103
762-5	(b) With immaturity	M 47 F 32	1 1	1 1	1 1	1 1	1 1	1 1	1 1	1 1	1 1	1 1	1 1	1 1	1 1	48	34	82
763-0	Pneumonia of newborn— (a) Without mention of immaturity	M 12 F 10	9 2	3 2	8 3	3 2	3 2	3 2	3 2	3 2	3 2	3 2	3 2	3 2	3 2	32	17	49
763-5	(b) With immaturity	M 4 F 1	2 1	1 1	1 1	1 1	1 1	1 1	1 1	1 1	1 1	1 1	1 1	1 1	1 1	8	2	10
764-0	Diarrhoea of newborn— (a) Without mention of immaturity	M 1 F 1	1 1	1 1	3 2	1 2	1 1	1 1	1 1	1 1	1 1	1 1	1 1	1 1	1 1	1	1	2
764-5	(b) With immaturity	M 1 F 1	1 1	1 1	1 1	1 1	1 1	1 1	1 1	1 1	1 1	1 1	1 1	1 1	1 1	1	1	2
766-0	Pempnigus neonatorum— (a) Without mention of immaturity	M 1 F 1	1 1	1 1	1 1	1 1	1 1	1 1	1 1	1 1	1 1	1 1	1 1	1 1	1 1	1	1	2
767-0	Umbilical sepsis— (a) Without mention of immaturity	M 1 F 1	1 1	1 1	1 1	1 1	1 1	1 1	1 1	1 1	1 1	1 1	1 1	1 1	1 1	1	1	2
768-0	Other sepsis of newborn— (a) Without mention of immaturity	M 2 F 1	3 1	1 1	1 1	1 1	1 1	1 1	1 1	1 1	1 1	1 1	1 1	1 1	1 1	5	5	10
769-0	Neonatal disorders arising from maternal toxæmia— (a) Attributed to "toxæmia of pregnancy", without mention of immaturity.	M 5 F 2	1 1	1 1	1 1	1 1	1 1	1 1	1 1	1 1	1 1	1 1	1 1	1 1	1 1	5	2	7
769-1	(b) Attributed to maternal diabetes, without mention of immaturity.	M 1 F 1	1 1	1 1	1 1	1 1	1 1	1 1	1 1	1 1	1 1	1 1	1 1	1 1	1 1	1	1	2
769-4	(c) Attributed to other or unspecified maternal toxæmia, without mention of immaturity.	M 1 F 1	1 1	1 1	1 1	1 1	1 1	1 1	1 1	1 1	1 1	1 1	1 1	1 1	1 1	1	1	2
769-5	(f) Attributed to "toxæmia of pregnancy", with immaturity.	M 3 F 7	1 1	1 1	1 1	1 1	1 1	1 1	1 1	1 1	1 1	1 1	1 1	1 1	1 1	8	3	11
769-6	(g) Attributed to maternal diabetes, with immaturity	M 1 F 1	1 1	1 1	1 1	1 1	1 1	1 1	1 1	1 1	1 1	1 1	1 1	1 1	1 1	1	1	2
769-9	(i) Attributed to other or unspecified maternal toxæmia, with immaturity.	M 4 F 2	1 1	1 1	1 1	1 1	1 1	1 1	1 1	1 1	1 1	1 1	1 1	1 1	1 1	5	2	7

No. 91.—Causes of Death of Children under One Year of Age, Metropolis—Age Groups, 1953.
(Classified according to the Sixth Revision, 1948, of the International List of Causes of Death.)

International Code No.	Cause of Death.	Age at Death.												Total.				
		Weeks.			Months.									Males.	Females.	Total.		
		Under 1 Week.	1	2	3	4	5	6	7	8	9	10	11					
001-E999	ALL CAUSES ...	299	16	11	7	6	20	12	10	10	17	6	5	8	4	359	261	620
001-138	I. Infective and Parasitic Diseases	157	11	7	7	7	1	7	11	11	14	10	9	5	4	10	10	20
002	Pulmonary tuberculosis ...																	
003	Pleural tuberculosis ...																	
010	Tuberculosis of meninges and central nervous system...																	
042	Other Salmonella infections																	
045	Bacillary dysentery ...																	
053	Septicaemia and pyaemia																	
055	Diphtheria ...																	
056	Whooping cough ...																	
057	Meningococcal infections																	
080	Acute poliomyelitis																	
082	Acute infectious encephalitis																	
140-289	II. Neoplasms ...																	
197	Malignant neoplasm of connective tissue																	
240-289	III. Allergic, Endocrine System, Metabolic and Nutritional Diseases.																	
273	Diseases of thymus gland																	
274	Diseases of adrenal glands																	
286	Other avitaminoses and nutritional deficiency states ...																	
290-299	IV. Diseases of the Blood and Blood-forming Organs																	
292	Other anaemias of specified type																	
300-326	V. Mental, Psychoneurotic and Personality Disorders																	
325	Mental deficiency																	
330-398	VI. Diseases of the Nervous System and Sense Organs																	
331	Cerebral haemorrhage																	
340	Meningitis, except meningococcal and tuberculous																	
365	Erythroedema polynuritica																	
391	Otitis media, without mention of mastoiditis																	

NOTE—See note 8 on page 313.

No. 91.—Causes of Death of Children under One Year of Age, Metropolis—Age Groups, 1953—continued.

(Classified according to the Sixth Revision, 1948, of the International List of Causes of Death.)

International Code No.	Cause of Death.	Age at Death.													Total.				
		Weeks.			Months.							Males.	Females.	Total.					
		Under 1 Week.	1	2	3	1	2	3	4	5	6				7	8	9	10	11
763.0	XV. Certain Diseases of Early Infancy—continued. Pneumonia of newborn— (a) Without mention of immaturity ... { M } ... { F }	7	1	1	1	10	...	17
763.5	(b) With immaturity ... { M } ... { F }	4	1	1	2	1	...	2
764.0	Diarrhoea of newborn— (a) Without mention of immaturity ... F	1	1	...	1
764.5	(b) With immaturity ... M	1	...	1
768.5	Other sepsis of newborn— (b) With immaturity ... M	1	...	1
769.0	Neonatal disorders arising from maternal toxæmia— (a) Attributed to "toxæmia of pregnancy," ... { M } without mention of immaturity ... { F }	1	1	...	3
769.2	(c) Attributed to maternal rubella, without mention of immaturity ... F	1	...	1
769.4	(e) Attributed to other or unspecified maternal toxæmia, without mention of immaturity ... F	1	1	...	1
769.5	(f) Attributed to "toxæmia of pregnancy," with immaturity. ... { M } ... { F }	2	2	...	3
769.6	(g) Attributed to maternal diabetes, with immaturity ... M	1	1	...	1
769.9	(j) Attributed to other or unspecified maternal toxæmia, with immaturity. ... M	1	1	...	1
770.0	Haemolytic disease of newborn (erythroblastosis)— (a) Erythroblastosis, without mention of nervous affection or immaturity. ... { M } ... { F }	11	11	...	16
770.1	(b) Kernicterus, without mention of immaturity ... { M } ... { F }	5	3	...	4
770.5	(d) Erythroblastosis, without mention of nervous affection, but with immaturity. ... { M } ... { F }	3	1	...	1
770.6	(e) Kernicterus with immaturity ... { M } ... { F }	1	1	...	2
771.0	Haemorrhagic disease of newborn— (a) Without mention of immaturity ... { M } ... { F }	6	6	...	9
771.5	(b) With immaturity ... M	1	2	...	2

No. 92.—Causes of Death of Children under One Year of Age, Metropolis—Age Groups, 1954.

(Classified according to the Sixth Revision, 1948, of the International List of Causes of Death.)

International Code No.	Cause of Death.	Age at Death.													Total.			
		Weeks.			Months.							Males.	Females.	Total.				
		Under 1 Week.	1	2	3	4	5	6	7	8	9				10	11		
001-E999	ALL CAUSES ...	272	20	12	11	21	17	23	15	13	13	13	8	7	8	451	386	787
001-138	I. Infective and Parasitic Diseases ...	214	9	4	3	15	13	8	16	9	9	13	8	7	5	9	8	17
002	Pulmonary tuberculosis ...	1							1									1
010	Tuberculosis of meninges and central nervous system ...																	1
042	Other Salmonella infections ...																	1
053	Septicaemia and pyaemia ...																	1
056	Whooping cough ...																	1
057	Meningococcal infections ...																	1
085	Measles ...																	1
134	Other fungus infections ...																	1
140-239	II. Neoplasms ...	1																2
204	Leukaemia and leukaemia ...																	1
219	Benign neoplasm of kidney and other urinary organs ...																	1
240-289	III. Allergic, Endocrine System, Metabolic and Nutritional Diseases.																	8
245	Other allergic disorders ...																	2
273	Diseases of thymus gland ...																	1
274	Diseases of adrenal glands ...																	1
277	Polyglandular dysfunction and other diseases of endocrine glands ...																	1
282	Scurvy ...																	1
286	Other avitaminoses and nutritional deficiency states ...																	1
289	Other metabolic diseases ...																	1
290-299	IV. Diseases of the Blood and Blood-forming Organs ...																	1
299	Other diseases of blood and blood-forming organs ...																	1
300-326	V. Mental, Psychoneurotic, and Personality Disorders																	11
325	Mental deficiency ...																	3
330-398	VI. Diseases of the Nervous System and Sense Organs																	11
330	Subarachnoid haemorrhage ...																	3
331	Cerebral haemorrhage ...																	3
340	Meningitis, except meningococcal and tuberculous ...																	5
341	Phlebitis and thrombophlebitis of intracranial venous sinuses ...																	1
344	Late effects of intracranial abscess or pyogenic infection ...																	1
353	Epilepsy ...																	1
365	Erythroedema polynurifica ...																	1

NOTE:—See note 8 on page 313.

No. 92.—Causes of Death of Children under One Year of Age, Metropolis—Age Groups, 1954—continued.
(Classified according to the Sixth Revision, 1948, of the International List of Causes of Death.)

International Code No.	Cause of Death.	Age at Death.													Total.				
		Weeks.			Months.							Males.	Females.	Total.					
		Under 1 Week.	1	2	3	4	5	6	7	8	9				10	11			
769.5	XV. Certain Diseases of Early Infancy—continued. (f) Attributed to "toxaemia of pregnancy," with immaturity	1	1	...	1
769.9	(j) Attributed to other or unspecified maternal toxaemia, with immaturity	3	3	...	3
770.0	Haemolytic disease of newborn (erythroblastosis)— (a) Erythroblastosis, without mention of nervous affection or immaturity	5	1	6	...	15
770.1	(b) Kernicterus, without mention of immaturity	2	3	...	3
770.5	(d) Erythroblastosis, without mention of nervous affection, but with immaturity.	1	2	...	3
771.0	Haemorrhagic disease of newborn— (a) Without mention of immaturity	5	5	...	7
772.0	Nutritional maladjustment— (a) Without mention of immaturity	1	...	1
773.0	Ill-defined diseases peculiar to early infancy— (a) Without mention of immaturity	1	1	1	4	...	9
773.5	(b) With immaturity	1	5	2
774	Immaturity with mention of any other subsidiary condition.	4	5	...	8
776	Immaturity unqualified	91	2	93	...	165
780-795	XVI. Symptoms and Ill-Defined Conditions. Certain symptoms referable to nervous system and special senses.	1	8	...	8
795	Ill-defined and unknown causes of morbidity and mortality.	1	...	1
E800-E999	XVII. Accidents, Poisonings and Violence	1	3	2	...	2
E903	Fall on same level...	2	1	9	...	14
E917	Accident caused by hot substance, corrosive liquid and steam	1	1	...	1
E921	Inhalation and ingestion of food causing obstruction or suffocation	1	...	2
E922	Inhalation and ingestion of other object causing obstruction or suffocation.	2	2	...	3
E924	Accidental mechanical suffocation in bed and cradle	1	...	1
E983	Assault by other means...	3	...	6

No. 93.—Deaths of Children under One Year of Age, N.S.W.—Nuptial and Ex-nuptial—Monthly, 1953 and 1954.

(Excluding Stillbirths.)

Age at Death,	Sex	Jan.	Feb.	March.	April.	May.	June.	July.	Aug.	Sept.	Oct.	Nov.	Dec.	Year.													
		Nuptial.	Ex-nuptial.	Nuptial.	Ex-nuptial.	Nuptial.	Ex-nuptial.	Nuptial.	Ex-nuptial.	Nuptial.	Ex-nuptial.	Nuptial.	Ex-nuptial.	Nuptial.	Ex-nuptial.	Nuptial.	Ex-nuptial.										
1953.																											
Under 1 week	M	51	2	55	48	2	54	5	46	4	49	1	67	4	49	1	48	5	51	4	62	...	38	...	618	28	
	F	38	...	34	3	43	...	34	1	32	3	43	1	36	2	36	2	27	3	40	2	42	2	34	1	439	20
1 week	M	4	...	3	...	4	...	6	1	3	...	2	...	9	...	6	...	5	...	4	...	3	...	3	1	48	3
	F	4	...	2	...	4	...	2	...	3	...	2	...	4	...	5	...	4	...	4	...	1	...	2	1	36	3
2 weeks	M	3	...	4	1	...	1	4	...	1	...	1	...	2	...	2	...	3	...	25	4
	F	3	2	2	...	3	...	1	...	1	3	...	25	4
3 "	M	1	...	1	2	...	3	...	2	2	...	2	2	3	...	18	...
	F	1	...	1	2	...	3	...	2	...	2	...	2	2	3	...	15	2
1 month	M	2	...	2	...	4	...	1	...	6	4	...	1	...	9	...	7	...	1	...	3	...	6	...
	F	2	...	5	...	1	4	...	1	...	2	...	3	...	1	...	1	...	1	...	1	...	1	...	22
2 months	M	2	...	8	...	2	...	2	...	2	3	...	6	...	4	...	5	...	1	...	5	...	43	...
	F	2	...	1	...	1	...	2	...	2	...	2	...	3	...	3	...	2	...	2	...	1	...	2	...	5	...
3 "	M	3	2	...	1	2	...	1	2	...	2	...	2	...	2	...	2	...	1	...	20	2
	F	3	...	1	...	3	1	4	...	2	...	2	...	2	...	2	...	2	...	2	...	3	1	2	...	31	4
4 "	M	1	...	4	...	2	...	3	...	1	4	...	4	...	4	...	4	...	2	...	1	...	3	...
	F	1	...	1	...	1	3	...	3	2	...	4	...	2	...	2	...	1	...	5	1	23
5 "	M	1	...	1	...	1	...	5	1	3	...	1	...	5	...	2	...	4	...
	F	1	...	1	...	1	1	...	1	...	3	...	1	...	8	...
6 "	M	4	2	1	1	...	1	4	...	2	...	1	...	3	...	2	...	4	...	6	...
	F	4	2	1	1	1	1	...	3	...	2	...	4	...	6	...
7 "	M	1	1	...	2	...	2	...	2	3	...	3	...	5	...	1	...	1	...	4	...	3	...
	F	1	1	...	2	...	2	...	1	1	...	1	...	4	...	1	...	2	...
8 "	M	3	...	1	...	2	1	...	1	2	...	2	...	2	...	2	...	4	...	1	...	6	...
	F	3	...	1	...	2	1	...	1	2	...	2	...	2	...	2	...	3	...	2	...	2	...
9 "	M	2	1	1	...	4	...	2	1	...
	F	2	1	1	...	1	...	4	1	...
10 "	M	1	1	...	1	3	...	4	...	3	...	2	...	2	4	...
	F	1	1	2	...	3	2	...
11 "	M	2	...	2	...	2	...	3	3	...	3	...	2	2	5	...
	F	2	...	2	...	2	...	3	1	...	2	2	...
Total under 1 year	Males	79	3	86	1	71	4	90	9	61	6	78	5	110	4	86	5	78	5	83	5	89	1	86	3	997	51
	Females	59	3	51	6	62	2	51	3	60	5	68	1	74	5	72	2	51	5	65	3	67	5	72	6	752	46
	Persons	138	6	137	7	133	6	141	12	121	11	146	6	184	9	158	7	129	10	148	8	156	6	158	9	1,749	97
1954.																											
Under 1 week	M	49	2	48	...	59	1	51	1	61	4	51	1	47	5	44	1	45	2	52	2	52	1	44	4	603	28
	F	44	1	38	...	37	1	41	4	40	3	36	3	45	2	41	3	32	2	24	3	45	1	45	2	468	26
1 week	M	1	...	4	...	6	...	7	...	5	...	2	...	4	...	3	...	2	...	4	...	1	...	2	...	45	1
	F	2	...	2	...	4	...	3	...	1	...	2	...	4	...	3	...	6	...	1	...	7	...	1	...	36	2
2 weeks	M	4	...	2	1	...	1	1	...	1	...	4	...	2	...	6	...	2	...	26	1
	F	4	2	2	...	2	...	3	...	2	11	...
3 "	M	2	5	...	4	...	1	4	...	3	...	2	...	2	...	1	29	2
	F	2	...	1	...	2	...	3	...	1	3	...	2	...	2	...	2	16	...
1 month	M	1	...	4	...	3	...	1	...	2	6	...	4	...	2	...	5	...	4	...	3	...	37	3
	F	1	...	1	...	4	...	3	...	3	3	...	3	...	3	...	3	...	2	...	3	...	34	...
2 months	M	3	2	...	1	...	6	...	1	...	3	...	6	...	3	...	1	...	2	...	2	...	4	...	
	F	2	...	2	4	...	2	...	3	1	...	8	...	1	...	4	...	1	...	1	...	28	2
3 "	M	2	...	3	...	5	...	3	...	3	4	...	4	...	1	...	1	...	4	...	1	...	37	4
	F	2	...	1	2	...	2	...	1	4	...	1	...	1	...	4	...	3	...	21	2
4 "	M	5	...	1	...	3	...	1	...	1	6	...	2	...	1	...	5	...	2	30	2
	F	2	...	1	...	1	...	5	...	2	...	1	...	2	...	7	...	3	...	3	...	3	35	1
5 "	M	4	...	2	1	...	1	4	...	4	...	3	...	3	23	2
	F	4	...	4	...	2	...	1	...	1	3	...	4	...	1	...	1	...	2	25	...
6 "	M	4	...	1	...	2	...	4	...	1	4	...	4	...	1	...	1	...	4	...	1	...	3	...
	F	4	...	1	...	2	...	4	...	1	1	...	1	...	1	...	1	...	4	...	4	...	22	1
7 "	M	1	...	1	1	...	3	...	1	3	...	2	...	2	...	2	...	2	18	2
	F	1	...	1	...	1	...	1	...	1	3	...	2	...	3	...	1	...	1	17	1
8 "	M	3	...	3	...	2	...	2	...	3	2	...	1	...	3	...	2	...	2	23	1
	F	3	...	3	...	2	...	2	...	2	2	...	1	...	2	...	2	...	1	13	...
9 "	M	4	2	...	2	...	2	3	...	2	...	1	...	1	16	...
	F	4	2	...	2	...	2	2	...	2	...	1	...	1	...	2	18	...
10 "	M	3	...	1	...	2	...	1	1	...	1	...	1	...	1	13	4
	F	3	...	1	...	2	...	1	2	...	1	...	1	...	1	17	...
11 "	M	3	4	4	...	1	3	3	...	3	22	1
	F	2	...	1	3																				

No. 94.—Deaths of Children under One Year of Age, Metropolis—Nuptial and Ex-nuptial—Monthly, 1953 and 1954.

(Excluding Stillbirths.)

Age at Death.		Jan.		Feb.		March.		April.		May.		June.		July.		Aug.		Sept.		Oct.		Nov.		Dec.		Year		
		Nuptial.	Ex-nuptial.	Nuptial.	Ex-nuptial.	Nuptial.	Ex-nuptial.	Nuptial.	Ex-nuptial.	Nuptial.	Ex-nuptial.	Nuptial.	Ex-nuptial.	Nuptial.	Ex-nuptial.	Nuptial.	Ex-nuptial.	Nuptial.	Ex-nuptial.	Nuptial.	Ex-nuptial.	Nuptial.	Ex-nuptial.	Nuptial.	Ex-nuptial.	Nuptial.	Ex-nuptial.	Nuptial.
1953.																												
Under 1 week	M	27	1	16	...	18	...	20	1	13	3	22	...	25	2	21	...	14	3	19	...	23	...	7	...	219	10	
	F	8	...	11	...	20	...	12	1	6	...	14	...	12	...	17	1	12	2	13	...	15	...	12	1	152	5	
1 week	M	1	...	2	...	1	...	3	1	...	1	1	...	2	...	2	1	...	1	...	14	2	
	F	3	...	1	...	1	1	...	1	2	...	2	...	1	1	...	10	1	
2 weeks	M	2	...	2	2	...	1	...	1	2	...	2	3	...	11	...	
	F	1	...	1	1	...	1	...	1	7	...	
3 "	M	1	1	...	1	1	...	1	...	1	6	...	
	F	1	...	2	1	1	1	1	6	1	
1 month	M	1	...	1	...	3	...	3	1	1	2	...	2	...	2	...	1	...	1	...	1	...	3	1	18	2
	F	1	...	1	2	1	...	1	1	1	...	7	...
2 months	M	2	...	1	2	...	2	...	2	...	2	1	...	2	...	12	...	
	F	1	...	1	...	1	1	...	1	...	1	2	...	1	7	...	
3 "	M	1	2	...	2	1	1	3	...	9	1	
	F	1	1	1	1	2	...	1	...	2	1	1	...	9	2
4 "	M	3	...	1	...	3	...	1	1	...	1	3	3	...	2	...	1	...	1	...	16	1
	F	1	...	1	2	...	1	...	2	1	...	1	2	...	11	...
5 "	M	1	1	...	2	1	1	6	...	
	F	1	...	1	9	1	
6 "	M	1	...	1	1	...	1	...	1	...	1	...	1	...	3	1	9	1
	F	5	...	
7 "	M	1	...	1	2	2	...	2	...	1	2	9	...	
	F	1	1	...	1	...	1	1	1	...	5	...
8 "	M	2	2	1	...	1	1	...	1	2	...	8	...
	F	1	5	...	
9 "	M	1	1	...	1	...	1	1	1	5	...	
	F	1	1	1	1	3	1	
10 "	M	1	1	...	1	...	2	1	1	2	...	7	1	
	F	2	...	6	...
11 "	M	2	2	...	5	...
	F	2	...	4	...
Total under 1 year	Males	31	1	27	...	29	...	36	3	17	4	26	2	35	2	31	1	26	3	31	...	28	...	25	1	342	17	
	Females	16	...	17	1	26	1	16	1	15	1	28	...	18	...	24	1	25	2	19	1	20	...	26	3	250	11	
	Persons	47	1	44	1	55	1	52	4	32	5	54	2	53	2	55	2	51	5	50	1	48	...	51	4	592	28	
1954.																												
Under 1 week	M	27	...	17	2	18	1	19	1	32	...	25	...	25	2	16	...	23	1	21	1	24	...	16	1	263	9	
	F	20	1	20	...	13	...	18	2	22	1	11	2	16	1	13	1	15	...	13	1	20	...	24	...	205	9	
1 week	M	2	...	4	...	3	...	2	3	2	...	3	1	...	20	...
	F	1	...	1	1	...	1	...	1	...	1	2	...	1	8	1
2 weeks	M	3	...	1	1	1	1	...	2	...	1	...	2	1	...	12	...
	F	1	1	...	1	4	...
3 "	M	1	2	...	3	1	...	2	...	1	...	1	...	1	11	...	
	F	1	3	...
1 month	M	1	...	4	1	...	2	...	1	...	1	1	2	...	1	...	3	...	4	20	1	
	F	1	...	1	...	1	...	2	...	2	...	1	...	4	...	4	2	...	2	...	15	...	
2 months	M	1	1	...	3	...	4	...	1	...	1	...	3	...	1	...	1	...	1	16	1	
	F	1	1	...	1	...	1	...	3	...	1	...	1	1	13	...	
3 "	M	1	...	3	...	5	...	1	...	2	...	2	...	2	...	2	1	...	3	...	1	...	23	...	
	F	1	2	...	2	...	1	...	1	...	2	8	...
4 "	M	4	1	3	...	1	...	2	...	1	...	2	...	1	15	...	
	F	1	...	1	1	...	1	1	1	3	...	1	...	1	...	2	...	2	15	1	
5 "	M	3	...	1	1	3	3	...	3	...	3	...	1	...	1	13	...	
	F	2	1	...	1	...	3	...	4	1	13	...	
6 "	M	3	...	1	1	...	1	...	3	3	1	9	...	
	F	13	...
7 "	M	1	1	...	1	1	1	...	3	13	...	
	F	1	...	1	...	1	1	1	...	1	7	...
8 "	M	1	1	1	1	2	...	8	...
	F	1	...	1	1	...	1	7	...
9 "	M	2	1	...	2	1	3	8	...	
	F	1	1	5	...
10 "	M	1	2	1	1	2	1	
	F	1	2	...	1	...	2	...	1	8	...
11 "	M	1	3	...	1	1	2						

No. 95.—Deaths of Nuptial and Ex-nuptial Children under 5 Years of Age, 1953.
(Excluding Stillbirths.)

Age at Death.	New South Wales.																		
	Metropolis.						Nuptial.					Ex-nuptial.					Total.		
	Males.	Females.	Persons.	Males.	Females.	Persons.	Males.	Females.	Persons.	Males.	Females.	Persons.	Males.	Females.	Persons.	Males.	Females.	Persons.	
Under 1 day	123	87	210	4	2	6	127	89	216	330	263	593	11	10	21	341	273	614	
1 day	20	25	51	3	3	6	29	28	57	103	67	170	8	8	16	111	75	186	
2 days	25	21	46	2	...	2	27	21	48	57	51	108	5	...	5	52	51	113	
3 "	24	7	31	24	7	31	52	30	82	52	31	83	
4 "	13	6	19	1	...	1	14	6	20	40	16	56	2	...	3	42	17	59	
5 "	4	1	5	4	1	5	18	5	23	1	...	1	19	5	24	
6 "	4	5	9	4	5	9	18	7	25	1	...	1	19	7	26	
Total under 1 week...	219	152	371	10	5	15	229	157	386	618	439	1,057	28	20	48	646	459	1,105	
1 week	14	10	24	2	1	3	16	11	27	48	36	84	3	3	6	51	39	90	
2 weeks	11	7	18	11	7	18	25	23	48	4	4	8	29	27	56	
3 "	6	6	12	6	7	13	18	15	33	...	2	2	18	17	35	
Total under 1 month	250	175	425	12	7	19	262	182	444	799	513	1,222	35	29	64	744	542	1,286	
1 month	18	7	25	2	...	2	20	7	27	51	22	73	5	...	5	56	22	78	
2 months	12	7	19	12	7	19	43	22	65	1	43	23	66	
3 "	9	9	18	...	2	3	10	11	21	20	31	51	2	4	6	22	35	57	
4 "	16	11	27	1	...	1	17	11	28	33	23	56	1	3	4	34	26	60	
5 "	6	9	15	...	1	1	6	10	16	25	23	48	1	1	2	26	24	50	
6 "	5	9	14	5	9	14	27	24	51	4	2	6	31	26	57	
7 "	5	5	10	5	5	10	23	20	43	...	1	1	23	21	44	
8 "	8	5	13	8	5	13	20	19	39	...	1	2	21	20	41	
9 "	3	7	10	1	1	2	4	8	12	11	22	33	2	1	3	13	23	36	
10 "	6	5	11	6	5	11	19	20	39	...	2	2	19	22	41	
11 "	4	1	5	4	1	5	16	13	29	...	1	1	16	14	30	
Total under 1 year ...	342	250	592	17	11	28	359	261	620	997	752	1,749	51	46	97	1,048	798	1,846	
12 months	7	6	13	7	6	13	15	19	34	15	19	34	
13 "	3	5	8	3	5	8	7	10	17	2	...	2	9	10	19	
14 "	4	3	7	4	3	7	11	10	21	3	13	11	24	
15 "	1	2	3	1	2	3	12	8	20	...	1	1	12	9	21	
16 "	1	1	2	1	1	2	6	4	10	6	4	10	
17 "	...	2	2	2	2	8	9	17	8	10	18	
18 "	4	4	8	4	4	8	10	7	17	10	7	17	
19 "	...	1	1	...	3	2	5	3	2	5	
20 "	1	2	3	1	2	3	9	4	13	9	4	13	
21 "	...	2	2	2	2	5	4	9	5	4	9	
22 "	1	...	1	1	...	1	7	5	12	7	5	12	
23 "	2	3	5	2	3	5	7	5	12	7	5	12	
2 years	19	19	38	2	...	2	21	19	40	67	55	122	6	3	9	73	58	131	
3 "	20	12	32	20	12	32	56	33	89	...	1	1	56	34	90	
4 "	10	7	17	10	7	17	35	27	62	2	37	27	64	
Total under 5 years	415	317	732	20	11	31	435	328	763	1,255	954	2,209	63	53	116	1,318	1,007	2,325	

No. 96.—Deaths of Nuptial and Ex-nuptial Children under 5 Years of Age, 1954.
(Excluding Stillbirths.)

Age at Death.	New South Wales.																	
	Metropolis.						Non-metropolitan.											
	Nuptial.			Ex-nuptial.			Total.			Nuptial.			Ex-nuptial.			Total.		
	Males.	Females.	Persons.	Males.	Females.	Persons.	Males.	Females.	Persons.	Males.	Females.	Persons.	Males.	Females.	Persons.	Males.	Females.	Persons.
Under 1 day	147	124	271	4	3	7	151	127	278	343	268	511	14	18	32	357	286	643
1 day	46	24	70	3	3	6	49	27	76	92	71	163	5	3	8	97	74	171
2 days	32	29	61	2	2	4	34	31	65	41	59	139	4	3	7	45	34	146
3 "	17	11	28	17	11	28	41	34	75	4	...	4	45	34	79
4 "	10	11	21	10	11	21	...	15	35	20	15	35
5 "	5	5	10	...	1	...	5	6	11	15	13	28	1	1	2	16	14	30
6 "	6	1	7	6	1	7	12	8	20	...	1	1	12	9	21
Total under 1 week	263	205	468	9	9	18	272	214	486	603	468	1,071	28	26	54	631	494	1,125
1 week	20	8	28	...	1	1	20	9	29	45	36	81	1	2	3	46	38	84
2 weeks	12	4	16	12	4	16	26	11	37	1	...	1	27	11	38
3 "	11	3	14	11	3	14	29	16	45	2	...	2	31	16	47
Total under 1 month	306	220	526	9	10	19	315	230	545	703	531	1,234	32	28	60	735	559	1,294
1 month	20	15	35	1	...	1	21	15	36	37	34	71	3	...	3	40	34	74
2 months	16	13	29	1	...	1	17	13	30	33	28	61	4	2	6	37	30	67
3 "	23	31	54	31	16	47	37	21	58	4	2	6	41	23	64
4 "	15	15	30	...	1	...	15	9	24	30	35	65	4	1	5	32	36	68
5 "	13	9	22	13	9	22	30	23	53	1	2	3	31	25	56
6 "	13	13	26	13	13	26	25	22	47	...	1	1	25	23	48
7 "	7	7	14	7	7	14	18	17	35	2	1	3	20	18	38
8 "	7	7	14	7	7	14	23	13	36	1	...	1	24	13	37
9 "	8	5	13	8	5	13	16	18	34	16	18	34
10 "	2	8	10	2	8	10	13	17	30	17	17	34
11 "	8	4	12	8	4	12	22	13	35	1	...	1	23	13	36
Total under 1 year	438	325	763	13	11	24	451	336	787	987	772	1,759	54	37	91	1,041	809	1,850
12 months	4	5	9	4	5	9	12	14	26	1	1	2	13	15	28
13 "	6	3	9	6	3	9	17	9	26	17	9	26
14 "	2	4	6	2	4	6	7	9	16	7	10	17
15 "	3	3	6	...	1	...	3	4	7	9	12	21	...	1	1	8	13	22
16 "	4	6	10	4	6	10	8	11	19	8	11	19
17 "	4	4	8	4	4	8	5	9	14	5	9	14
18 "	5	6	11	5	6	11	9	12	21	11	12	23
19 "	5	1	6	5	1	6	7	5	12	7	5	12
20 "	2	4	6	...	1	...	2	5	7	7	5	12	...	2	2	7	7	14
21 "	2	4	6	2	4	6	4	5	11	4	5	12
22 "	2	1	3	2	1	3	4	7	11	4	5	13
23 "	6	6	12	6	6	12	14	10	24	14	10	24
2 years	24	14	38	25	14	39	69	55	124	71	57	128
3 "	19	9	28	20	9	29	57	22	79	...	2	4	60	25	85
4 "	15	7	22	15	7	22	36	23	59	36	23	59
Total under 5 years	541	402	943	16	13	29	557	415	972	1,253	982	2,235	64	47	111	1,317	1,029	2,346

No. 97.—Causes of Death of Ex-nuptial Children under 5 years of Age, N.S.W., 1953.
(Classified according to the Sixth Revision, 1948, of the International List of Causes of Death.)

International Code No.	Cause of Death.	Age at Death.														Total under 5.	Persons.				
		Months.						Years.						Total under 5.	Persons.						
		Under 1.		1-2.		3-5.		6-11.		1.		2.						3.		4.	
M.	F.	M.	F.	M.	F.	M.	F.	M.	F.	M.	F.	M.	F.	M.	F.	M.	F.				
055	I. Infective and Parasitic Diseases.																				
056	Diphtheria																				
057	Whooping cough																				
130	Meningococcal infections																				
	Infestation with worms of other, mixed, and unspecified type																				
299	IV. Diseases of the Blood and Blood-Forming Organs.																				
	Other diseases of blood and blood-forming organs.																				
331	VI. Diseases of the Nervous System and Sense Organs.																				
340	Cerebral haemorrhage																				
343	Meningitis, except meningococcal and tuberculous																				
	Encephalitis, myelitis, and encephalomyelitis, (except acute infectious)																				
401	VII. Diseases of the Circulatory System.																				
	Rheumatic fever with heart involvement																				
474	VIII. Diseases of the Respiratory System.																				
490	Acute laryngitis and tracheitis																				
491	Lobar pneumonia																				
492	Bronchopneumonia																				
493	Primary atypical pneumonia																				
500	Pneumonia, other and unspecified																				
	Acute bronchitis																				
570	IX. Diseases of the Digestive System.																				
571	Intestinal obstruction, without mention of hernia																				
580	Gastro-enteritis and colitis, except ulcerative, age 4 weeks and over.																				
	Acute and sub-acute yellow atrophy of liver																				
695	XII. Diseases of the Skin and Cellular Tissue.																				
	Impetigo																				
751	XIV. Congenital Malformations.																				
752	Spina bifida and meningocele																				
753	Congenital hydrocephalus																				
	Other congenital malformations of nervous system and sense organs																				
754	Congenital malformations of circulatory system																				
756	Congenital malformations of digestive system																				

NOTE.—See note 8 on page 313.

No. 98.—Causes of Death of Ex-nuptial Children under 5 Years of Age, N.S.W., 1954.
(Classified according to the Sixth Revision, 1948, of the International List of Causes of Death.)

International Code No.	Cause of Death.	Age at Death.																						Per-sons.
		Months.						Years.						Total under 5.										
		Under 1.		1-2.		3-5.		6-11.		Total under 12.		1.		2.		3.		4.		Total under 5.				
		M.	F.	M.	F.	M.	F.	M.	F.	M.	F.	M.	F.	M.	F.	M.	F.	M.	F.	M.	F.	M.	F.	
010	I. Infective and Parasitic Diseases.																							
085	Tuberculosis of meninges and central nervous system ...																							
130	Measles ...																							
	Infestation with worms of other, mixed, and unspecified type ...																							
193	II. Neoplasms.																							
	Malignant neoplasm of brain and other parts of nervous system ...																							
286	III. Allergic Endocrine System Metabolic and Nutritional Diseases.																							
	Other avitaminoses and nutritional deficiency states ...																							
292	IV Diseases of the Blood and Blood-forming Organs.																							
296	Other anaemias of specific type ...																							
	Purpura and other haemorrhagic conditions ...																							
325	V. Mental, Psychoneurotic and Personality Disorders.																							
	Mental Deficiency ...																							
351	VI. Diseases of the Nervous System and Sense Organs.																							
353	Cerebral spastic infantile paralysis ...																							
391	Epilepsy ...																							
	Otitis media, without mention of mastoiditis ...																							
468	VII. Diseases of the Circulatory System.																							
	Certain diseases of lymph nodes and lymph channels ...																							
490	VIII. Diseases of the Respiratory System.																							
491	Lobar pneumonia ...																							
493	Bronchopneumonia ...																							
	Pneumonia, other and unspecified ...																							
570	IX. Diseases of the Digestive System.																							
571	Intestinal obstruction without mention of hernia ...																							
	Gastro-enteritis and colitis, except ulcerative, age 4 weeks and over.																							
750	XIV. Congenital Malformations.																							
751	Monstrosity ...																							
752	Spina bifida and meningocele ...																							
753	Congenital hydrocephalus ...																							
	Other congenital malformations of nervous system and sense organs ...																							
754	Congenital malformations of circulatory system ...																							
755	Cleft palate and harelip ...																							
756	Congenital malformations of bone and joint ...																							
759	Other and unspecified congenital malformations ...																							

NOTE.—See note 8 on page 313.

No. 98.—Causes of Death of Ex-nuptial Children under 5 Years of Age, N.S.W., 1954—continued.

(Classified according to the Sixth Revision, 1948, of the International List of Causes of Death.)

International Code No.	Cause of Death.	Age at Death.												Total under 5.	Per- sols.						
		Months.						Years.													
		Under 1.		1-2.		3-5.		6-11.		1.		2.				3.		4.			
		M.	F.	M.	F.	M.	F.	M.	F.	M.	F.	M.	F.			M.	F.	M.	F.		
760.0	XV. Certain Diseases of Early Infancy. Intracranial and spinal injury at birth— (a) Without mention of immaturity ... (b) With immaturity ...	4	3	4	3	7	
760.5		1	1	1	1	2	
761.0	Other birth injury— (a) Without mention of immaturity ... (b) With immaturity	1
762.0	Post-natal asphyxia and atelectasis— (a) Without mention of immaturity ... (b) With immaturity ...	3	3	3	3	6	
762.5		4	2	4	2	6	
763.0	Pneumonia of newborn— (a) Without mention of immaturity ... (b) With immaturity ...	2	1	2	1	3	
767.0	Umbilical sepsis— (a) Without mention of immaturity ... (b) With immaturity ...	1	1	...	1	
769.0	Neonatal disorders arising from maternal toxæmia— (a) Attributed to "toxæmia of pregnancy", without mention of immaturity ... (b) Without mention of immaturity ...	1	1	1	1	2	
770.1	Haemolytic disease of newborn (erythroblastosis)— (a) Without mention of immaturity ... (b) With immaturity ...	1	1	...	1	
771.0	Haemorrhagic disease of newborn— (a) Without mention of immaturity ... (b) With immaturity	1
772.0	Nutritional maladjustment— (a) Without mention of immaturity ... (b) With immaturity	2	2	...	2
773.0	Ill-defined diseases peculiar to early infancy— (a) Without mention of immaturity ... (b) With immaturity ...	1	1	1	1	1	
773.5		9	9	9	9	18	
776	Immaturity unqualified ...	9	9	
795	XVI. Symptoms and Ill-defined Conditions. Ill-defined and unknown causes of morbidity and mortality	1
E916	XVII. Accidents, Poisonings, and Violence. Accident caused by fire and explosion of combustible material ... Lack of care of infants under one of age ... Accidental drowning and submersion ... Assault by other means	1
E926		1
E929		2
E983		1
	ALL CAUSES ...	32	28	7	2	7	5	8	2	54	37	5	5	2	2	3	3	64	47	111	

Section III.—REGIONAL STATISTICS AND STATISTICAL SUMMARY.

No. 1.—Population and Density of N.S.W. by Regions, 30th June, 1954, and Elements of Increase, 1947 to 1954.

Region.	Census, 30th June, 1954.					Elements of Increase, 1st July, 1947, to 30th June, 1954.				
	Population.			Number of Persons per Square Mile.	Proportion of Population of State.	Natural Increase.	Increase by Migration.	Total Increase.		
	Males.	Females.	Persons.					Number.	Rate.*	
Richmond-Tweed ...	48,516	46,556	95,072	25.2	per cent. 2.78	13,010	(-) 7,707	5,303	0.82	
Clarence ...	31,019	29,273	60,292	10.3	1.76	7,341	(-) 1,576	5,765	1.45	
Oxley ...	37,600	35,435	73,035	9.9	2.13	8,838	(-) 1,726	7,112	1.48	
Newcastle ...	139,468	136,894	276,362	159.1	8.07	22,634	14,139	36,773	2.06	
Sydney ...	994,304	1,032,719	2,027,023	336.6	59.21	131,813	122,213	254,026	1.93	
Illawarra ...	61,534	56,379	117,913	52.8	3.44	10,773	24,335	35,108	5.18	
Monaro-South Coast ...	21,054	17,276	38,330	4.1	1.12	4,011	6,003	10,014	4.42	
New England ...	34,946	32,945	67,891	3.7	1.98	7,578	(-) 3,449	4,129	0.90	
Upper Hunter ...	17,922	16,132	34,054	4.9	0.99	3,680	1,198	4,878	2.23	
Mitchell ...	52,410	49,310	101,720	10.2	2.97	10,668	(-) 2,531	8,137	1.20	
Southern Tablelands	28,023	25,896	53,919	6.8	1.58	4,085	2,595	6,680	1.91	
Namoi ...	41,906	38,168	80,074	3.4	2.34	9,283	1,004	10,287	1.98	
Macquarie ...	33,819	30,408	64,227	2.7	1.88	7,839	743	8,582	2.07	
Lachlan ...	44,634	41,139	85,773	4.4	2.51	11,127	(-) 2,485	8,642	1.53	
Murrumbidgee ...	58,923	53,014	111,937	6.7	3.24	14,692	(-) 1,918	12,774	1.79	
Upper Murray ...	21,844	20,742	42,586	6.8	1.24	5,852	63	5,915	2.16	
Central Murray ...	14,520	12,034	26,554	1.9	0.78	2,235	3,291	5,526	3.39	
Upper Darling ...	7,660	5,653	13,313	0.3	0.39	1,605	23	1,628	1.88	
Murray-Darling ...	6,533	4,977	11,510	0.4	0.34	833	2,227	3,060	4.51	
Central Darling ...	18,791	16,905	35,696	0.8	1.04	4,298	427	4,725	2.05	
Lord Howe Island ...	142	136	278	55.6	0.01	(-) 4	103	99	6.49	
Migratory ...	6,192	678	6,870	...	0.20	...	(-) 472	(-) 472	(-) 0.94	
New South Wales	1,720,860	1,702,669	3,423,529	11.1	100.00	282,191	156,500	438,691	1.98	

* Annual average rate per cent.

No. 2.—Population of N.S.W. by Regions, 1950 to 1956.

(Adjusted in accordance with the final results of the Census of 30th June, 1954).

Region.	Estimated Population at 31st December—				Estimated Population at 30th June—		
	1950.	1951.	1952.	1953.	1954.	1955.	1956.
Richmond-Tweed ...	93,460	94,090	94,570	94,950	95,072	95,790	95,950
Clarence ...	58,670	59,380	59,830	60,190	60,292	60,750	61,010
Oxley ...	70,080	71,180	71,930	72,730	73,035	74,040	74,930
Newcastle ...	262,590	266,580	270,210	274,660	276,362	282,490	287,160
Sydney ...	1,923,200	1,968,300	1,998,210	2,020,370	2,027,023	2,066,020	2,108,790
Illawarra ...	98,400	104,140	111,210	116,060	117,913	124,180	130,880
Monaro-South Coast ...	31,310	34,860	37,460	37,930	38,330	38,920	39,110
New England ...	65,950	66,730	67,190	67,700	67,891	68,780	69,340
Upper Hunter ...	31,280	32,340	33,220	33,810	34,054	34,600	34,950
Mitchell ...	101,350	102,750	101,570	101,560	101,720	103,130	103,540
Southern Tablelands	51,000	52,110	53,350	53,770	53,919	55,050	56,110
Namoi ...	74,710	76,740	77,730	79,380	80,074	81,510	83,000
Macquarie ...	59,640	61,380	62,440	63,690	64,227	65,290	65,860
Lachlan ...	85,720	85,340	85,340	85,460	85,773	86,720	86,670
Murrumbidgee ...	106,880	108,220	109,740	110,710	111,037	113,200	114,640
Upper Murray ...	39,540	40,870	41,590	42,310	42,586	43,540	44,390
Central Murray ...	23,260	24,370	25,450	26,250	26,554	27,250	27,690
Upper Darling ...	12,810	13,120	13,390	13,350	13,313	13,630	13,770
Murray-Darling ...	9,980	10,430	11,050	11,380	11,510	11,810	11,850
Central Darling ...	34,150	34,610	35,260	35,590	35,696	36,450	36,630
Lord Howe Island ...	187	202	224	216	278	270	245
Migratory ...	6,890	6,930	7,022	6,943	6,870	6,911	6,917
New South Wales ...	3,241,057	3,314,672	3,367,986	3,409,009	3,423,529	3,490,331	3,553,432

NOTE.—See note 9 on page 313.

No. 3.—Marriages, Births and Deaths—Number and Rate for each Region of N.S.W., 1953.

Region.	Marriages.		Live Births.		Deaths (Excluding Stillbirths).		Deaths Under One Year of Age (Excluding Stillbirths).		Stillbirths.	
	Number.	Rate*	Number.	Rate*	Number.	Rate*	Number.	Rate†	Number.	Rate‡
Richmond-Tweed	701	7.40	2,473	26.11	724	7.65	42	16.98	47	18.65
Clarence	393	6.55	1,513	25.23	459	7.65	33	21.81	28	18.17
Oxley	476	6.59	1,828	25.29	585	8.09	58	31.73	44	23.50
Newcastle	2,331	8.56	6,093	22.38	2,663	9.78	186	30.53	107	17.26
Sydney	17,593	8.76	39,647	19.74	19,980	9.95	851	21.46	631	15.67
Illawarra	805	7.09	2,805	24.70	894	7.87	81	28.88	50	17.51
Monaro-South Coast	239	6.34	1,040	27.61	318	8.44	24	23.08	29	27.13
New England	446	6.62	1,632	24.21	532	7.89	52	31.86	33	19.82
Upper Hunter	234	6.99	892	26.63	266	7.94	24	26.91	24	26.20
Mitchell	690	6.80	2,498	24.61	971	9.57	77	30.82	55	21.54
Southern Tablelands	337	6.30	1,421	26.55	518	9.68	35	24.63	22	15.25
Namoi	597	7.61	1,141	27.27	674	8.59	80	37.37	24	11.09
Macquarie	446	7.08	1,844	29.26	509	8.08	63	34.16	31	16.53
Lachlan	616	7.22	1,423	28.38	670	7.85	58	23.94	47	19.03
Murrumbidgee	843	7.65	3,083	27.98	876	7.95	79	25.62	35	11.23
Upper Murray	342	8.16	1,357	32.37	400	9.54	36	26.53	22	15.95
Central Murray	129	4.99	609	23.58	170	6.58	13	21.35	5	8.14
Upper Darling	68	5.09	362	27.10	113	8.46	15	41.44	7	18.97
Murray-Darling	35	3.12	244	21.77	72	6.42	9	36.89	3	12.15
Central Darling	252	7.12	983	27.76	308	8.70	30	30.52	13	13.05
Lord Howe Island	2	9.09	5	22.73
New South Wales	27,573	8.14	74,890	22.11	31,707	9.36	1,846	24.65	1,257	16.51

* Per 1,000 of mean population.

† Per 1,000 live births.

‡ Per 1,000 total births, live and still.

No. 4.—Marriages, Births and Deaths—Number and Rate for each Region of N.S.W., 1954.

Region	Marriages.		Live Births.		Deaths (Excluding Stillbirths).		Deaths Under One Year of Age (Excluding Stillbirths.)		Stillbirths.	
	Number	Rate*	Number.	Rate*	Number.	Rate*	Number.	Rate†	Number.	Rate‡
Richmond-Tweed	712	7.48	2,476	26.01	718	7.54	57	23.02	29	11.58
Clarence	374	6.19	1,434	23.75	468	7.75	32	22.32	18	12.40
Oxley	488	6.67	1,763	24.10	578	7.90	44	24.96	34	18.92
Newcastle	2,250	8.13	6,084	21.98	2,606	9.42	166	27.28	122	19.66
Sydney	17,437	8.59	38,381	18.91	20,600	10.15	871	22.69	620	15.90
Illawarra	876	7.42	2,860	24.22	902	7.64	69	24.13	45	15.49
Monaro-South Coast	204	5.32	978	25.48	355	9.25	32	32.72	17	17.09
New England	526	7.74	1,644	24.18	534	7.85	55	33.45	29	17.33
Upper Hunter	223	6.54	886	25.98	309	9.06	32	36.12	19	20.99
Mitchell	694	6.81	2,437	23.92	998	9.80	80	32.83	47	18.92
Southern Tablelands	378	7.00	1,316	24.37	514	9.52	28	21.28	25	18.64
Namoi	554	6.91	2,174	27.11	671	8.37	64	29.44	31	14.06
Macquarie	492	7.65	1,804	28.05	536	8.33	74	41.02	31	16.89
Lachlan	583	6.79	2,339	27.23	763	8.88	67	28.64	39	16.40
Murrumbidgee	827	7.44	3,054	27.46	866	7.79	85	27.83	54	17.37
Upper Murray	353	8.28	1,309	30.69	388	9.10	36	27.50	17	12.82
Central Murray	117	4.40	634	23.84	159	5.98	9	14.20	10	15.53
Upper Darling	67	5.03	346	25.96	112	8.40	13	37.57	4	11.43
Murray-Darling	38	3.30	225	19.51	72	6.24	4	17.78	3	13.16
Central Darling	309	8.64	977	27.33	295	8.25	32	32.75	13	13.13
Lord Howe Island	1	3.60	4	14.39
New South Wales	27,593	8.02	73,125	21.33	32,444	9.46	1,850	25.30	1,207	16.24

* Per 1,000 of mean population.

† Per 1,000 live births.

‡ Per 1,000 total births, live and still.

NOTE.—See note 9 on page 318.

No. 5.—Estimated Population of New South Wales.

At 31st December.	Males.	Females.	Persons.	At 31st December.	Males.	Females.	Persons.		
1788*			1,035	1872	291,354	242,840	534,194		
1788			859	1873	300,772	252,064	552,836		
1789			645	1874	312,256	261,723	573,979		
1790	Not Available	Not Available.	2,056	1875	322,534	270,833	593,367		
1791			2,873	1876	333,013	280,275	613,288		
1792			3,264	1877	349,866	292,979	642,845		
1793			3,514	1878	365,207	305,856	671,063		
1794			3,579	1879	386,549	322,117	708,666		
1795			3,466	1880	404,952	336,190	741,142		
1796			2,953	1,147	4,100	1881	426,933	350,092	777,025
1797			3,160	1,184	4,344	1882	444,138	365,265	809,403
1798			3,307	1,221	4,588	1883	470,291	385,107	855,398
1799			3,804	1,284	5,088	1884	494,307	404,896	899,203
1800	3,780	1,437	5,217	1885	518,606	425,261	943,867		
1801	4,372	1,573	5,945	1886	538,284	445,234	983,518		
1802	5,208	1,806	7,014	1887	553,084	461,523	1,014,607		
1803	5,028	2,033	7,061	1888	568,273	476,017	1,044,290		
1804	4,852	2,188	7,040	1889	582,528	491,612	1,074,140		
1805	4,786	2,164	6,950	1890	602,704	510,571	1,113,275		
1806	4,792	2,370	7,162	1891	622,523	530,647	1,153,170		
1807	5,296	2,652	7,948	1892	636,276	546,881	1,183,157		
1808	6,025	3,080	9,105	1893	646,735	559,762	1,206,497		
1809	6,754	3,508	10,262	1894	658,354	573,401	1,231,755		
1810	6,611	3,485	10,096	1895	668,209	587,294	1,255,503		
1811	6,645	3,642	10,287	1896	675,857	596,507	1,272,364		
1812	7,010	3,926	10,936	1897	687,966	607,623	1,295,589		
1813	7,910	4,247	12,157	1898	698,009	619,436	1,317,445		
1814	8,035	4,148	12,183	1899	707,164	632,050	1,339,214		
1815	8,559	4,557	13,116	1900	716,047	644,258	1,360,305		
1816	10,330	5,188	15,518	1901	720,840	654,615	1,375,455		
1817	11,811	6,037	17,848	1902	736,142	665,801	1,401,943		
1818	14,848	7,590	22,438	1903	748,821	676,362	1,425,183		
1819	17,329	8,730	26,059	1904	765,713	689,745	1,455,458		
1820	19,626	8,398	28,024	1905	782,897	704,987	1,487,884		
1821	21,543	8,122	29,665	1906	800,820	720,798	1,521,618		
1822	21,554	8,126	29,680	1907	823,413	738,159	1,561,572		
1823	22,466	8,157	30,623	1908	832,419	751,504	1,583,923		
1824	27,357	8,412	35,769	1909	845,228	768,671	1,613,899		
1825	29,309	9,004	38,313	1910	858,181	785,674	1,643,855		
1826	29,788	9,102	38,890	1911 [§]	890,578	808,798	1,699,376		
1827	30,267	9,200	39,467	1912	941,555	843,857	1,785,412		
1828	30,731	9,338	40,069	1913	973,092	871,635	1,844,727		
1829	31,034	9,882	40,916	1914	982,522	897,719	1,880,241		
1830	33,900	10,688	44,588	1915	972,765	920,684	1,893,449		
1831	36,243	11,757	48,000	1916 [¶]	946,105	938,946	1,885,051		
1832	40,011	13,513	53,524	1917	960,403	959,640	1,920,043		
1833	45,500	16,612	62,112	1918	984,796	977,171	1,961,967		
1834	48,068	18,000	66,068	1919	1,042,379	996,368	2,038,747		
1835	51,949	19,355	71,304	1920	1,067,945	1,023,777	2,091,722		
1836	56,677	22,252	78,929	1921	1,086,454	1,045,236	2,131,690		
1837	61,506	24,976	86,482	1922	1,112,319	1,069,198	2,181,517		
1838	68,795	29,381	98,176	1923	1,134,444	1,088,435	2,222,879		
1839	77,379	36,058	113,437	1924	1,160,794	1,112,229	2,273,023		
1840	85,560	41,908	127,468	1925	1,184,465	1,137,875	2,322,340		
1841	94,094	51,209	145,303	1926	1,212,046	1,164,632	2,376,678		
1842	101,637	60,680	162,317	1927	1,241,763	1,191,892	2,433,655		
1843	105,198	63,937	169,135	1928	1,266,254	1,216,875	2,483,129		
1844	108,810	69,650	178,460	1929	1,283,241	1,236,452	2,519,693		
1845	113,739	74,179	187,918	1930	1,294,419	1,251,934	2,546,353		
1846	118,927	77,777	196,704	1931	1,302,893	1,263,421	2,566,314		
1847	123,890	81,119	205,009	1932	1,315,003	1,276,728	2,591,731		
1848	131,842	88,963	220,805	1933	1,324,913	1,288,691	2,613,604		
1849	145,105	102,155	247,260	1934	1,335,351	1,301,112	2,636,463		
1850	154,976	111,924	266,900	1935	1,344,696	1,313,376	2,658,072		
1851 [†]	113,155	84,110	197,265	1936	1,356,004	1,326,316	2,682,320		
1852	115,283	89,373	204,656	1937	1,369,186	1,342,357	2,711,543		
1853	124,827	99,497	224,324	1938	1,381,054	1,356,137	2,737,191		
1854	135,284	106,529	241,813	1939	1,393,358	1,373,057	2,766,415		
1855	147,822	118,179	266,001	1940	1,402,297	1,388,651	2,790,948		
1856	162,548	125,813	288,361	1941	1,410,509	1,402,547	2,813,056		
1857	170,925	135,637	306,562	1942	1,427,739	1,420,401	2,848,140		
1858	190,845	145,145	335,990	1943	1,436,177	1,434,534	2,870,711		
1859 [‡]	184,382	143,077	327,459	1944	1,449,551	1,451,488	2,901,039		
1860	197,851	150,695	348,546	1945	1,464,686	1,468,312	2,932,998		
1861	201,259	156,103	357,362	1946	1,480,644	1,481,748	2,962,392		
1862	203,872	162,227	366,099	1947	1,501,399	1,501,235	3,002,634		
1863	207,223	169,861	377,084	1948	1,523,810	1,524,496	3,048,306		
1864	213,015	177,215	390,230	1949	1,579,257	1,570,549	3,149,806		
1865	222,890	185,616	408,506	1950	1,627,618	1,613,439	3,241,057		
1866	234,740	193,427	428,167	1951	1,667,566	1,647,106	3,314,672		
1867	242,745	201,314	444,059	1952	1,695,899	1,672,087	3,367,986		
1868	253,602	208,927	462,529	1953	1,713,639	1,695,370	3,409,009		
1869	263,487	217,297	480,784	1954	1,738,385	1,723,928	3,462,313		
1870	272,121	225,871	497,992	1955	1,770,966	1,754,957	3,525,923		
1871	282,150	234,554	516,704	1956	1,802,142	1,786,202	3,588,344		

* At 26th January, 1788.

† Victoria separated from New South Wales on 1st July, 1851.

‡ Queensland separated from New South Wales on

10th December, 1859.

§ Australian Capital Territory separated from New South Wales on 1st January, 1911.

¶ Jervis Bay area transferred

NOTE.—See notes 7 and 10 on page 313.

Figures for the period 1947 to 1954 have been adjusted in accordance with the final results of the Census of 30th June, 1954.

No. 6.—Population of N.S.W.—Masculinity and Elements of Increase.

Year ended 31st December.	Number of Males per 100 Females.	Elements of Increase.					
		Number.			Rate.		
		Natural Increase.	Increase by Migration.	Total Increase.	Natural Increase.*	Increase by Migration.*	Total Increase.†
1881	122	17,457	18,426	35,883	22.99	24.28	4.84
1882	122	16,886	15,492	32,378	21.29	19.53	4.17
1883	122	19,032	26,963	45,995	22.86	32.40	5.68
1884	122	19,726	24,079	43,805	22.48	27.45	5.12
1885	122	19,761	24,903	44,664	21.45	27.02	4.97
1886	121	21,697	17,954	39,651	22.51	18.63	4.20
1887	120	23,788	7,301	31,089	23.81	7.31	3.16
1888	119	24,117	5,566	29,683	23.42	5.41	2.93
1889	118	22,499	7,351	29,850	21.24	6.94	2.86
1890	118	24,742	14,393	39,135	22.62	13.16	3.64
1891	117	23,172	16,723	39,895	20.45	14.75	3.58
1892	116	25,631	4,356	29,987	21.94	3.73	2.60
1893	116	24,320	(—) 980	23,340	20.35	(—) 0.82	1.97
1894	115	23,781	1,477	25,258	19.51	1.21	2.09
1895	114	23,860	(—) 112	23,748	19.19	(—) 0.09	1.93
1896	113	20,667	(—) 3,806	16,861	16.35	(—) 3.01	1.34
1897	113	22,983	242	23,225	17.90	0.19	1.83
1898	113	19,561	2,295	21,856	14.97	1.76	1.69
1899	112	20,560	1,209	21,769	15.48	0.91	1.65
1900	111	22,028	(—) 937	21,091	16.32	(—) 0.69	1.57
1901	110	21,854	(—) 6,704	15,150	16.03	(—) 4.92	1.11
1902	111	21,189	5,299	26,488	15.25	3.81	1.93
1903	111	19,469	3,771	23,240	13.77	2.67	1.66
1904	111	23,307	6,968	30,275	16.18	4.85	2.12
1905	111	24,523	7,903	32,426	16.67	5.37	2.23
1906	111	25,973	7,761	33,734	17.26	5.16	2.27
1907	112	25,785	14,164	39,954	16.70	9.18	2.63
1908	111	26,435	(—) 4,052	22,383	16.80	(—) 2.58	1.43
1909	110	27,929	2,004	29,976	17.48	1.25	1.89
1910	109	29,342	670	29,956	17.97	0.41	1.86
1911‡	110	30,498	26,775	57,166	18.34	16.10	3.48
1912	112	33,107	53,937	86,036	19.00	30.44	5.06
1913	112	32,402	26,828	59,315	17.81	14.75	3.32
1914	109	34,838	593	35,514	18.64	0.32	1.93
1915	106	33,275	(—) 20,138	13,208	17.61	(—) 10.66	0.70
1916‡	101	32,221	(—) 40,632	(—) 8,398	17.04	(—) 21.48	(—) 0.44
1917	100	34,498	485	34,992	18.12	0.25	1.86
1918	101	31,860	10,031	41,924	16.40	5.16	2.18
1919	105	22,143	54,593	76,780	11.08	27.30	3.91
1920	104	33,013	19,967	52,975	15.96	9.66	2.60
1921	104	34,600	5,358	39,968	16.41	2.54	1.91
1922	104	36,036	13,823	49,827	16.72	6.41	2.34
1923	104	33,061	8,341	41,362	15.02	3.79	1.90
1924	104	32,849	17,274	50,144	14.63	7.70	2.26
1925	104	33,792	15,524	49,317	14.72	6.76	2.17
1926	104	30,938	23,381	54,338	13.19	9.96	2.34
1927	104	31,088	25,887	56,977	12.93	10.77	2.40
1928	104	32,106	17,340	49,474	13.05	7.05	2.03
1929	104	28,057	8,475	36,564	11.21	3.39	1.47
1930	103	30,884	(—) 4,233	26,660	12.20	(—) 1.67	1.06
1931	103	26,440	(—) 6,490	19,961	10.34	(—) 2.54	0.78
1932	103	23,548	1,865	25,417	9.13	0.72	0.99
1933	103	21,873	85	21,873	8.41	(—) 0.03	0.84
1934	103	19,861	2,823	22,859	7.57	1.08	0.87
1935	102	20,129	1,334	21,609	7.61	0.50	0.82
1936	102	21,817	2,253	24,248	8.17	0.84	0.91
1937	102	22,262	6,740	29,223	8.26	2.50	1.09
1938	102	21,214	4,267	25,648	7.79	1.57	0.95
1939	101	21,188	7,899§	29,224	7.70	2.87	1.07
1940	101	23,239	1,102§	24,533	8.37	0.40	0.89
1941	101	24,429	(—) 1,231§	22,108	8.72	(—) 0.44	0.79
1942	101	23,428	15,626§	35,084	8.28	5.52	1.25
1943	100	28,395	(—) 2,881§¶	22,571	9.94	(—) 1.01	0.79
1944	100	32,960	(—) 783§¶	30,328	11.42	(—) 0.27	1.06
1945	100	34,668	(—) 469§¶	31,959	11.89	(—) 0.16	1.10
1946	100	38,668	(—) 9,266§¶	29,394	13.13	(—) 3.15	1.00
1947	100	40,949	(—) 678§¶	40,242	13.72	(—) 0.23	1.36
1948	100	36,831	9,582	45,672	12.20	3.17	1.52
1949	101	39,448	63,250	101,500	12.75	20.45	3.33
1950	101	40,627	51,744	91,251	12.72	16.20	2.90
1951	101	40,137	34,477	73,615	12.24	10.51	2.27
1952	101	42,158	11,865	53,314	12.62	3.55	1.61
1953	101	43,183	(—) 1,600	41,023	12.75	(—) 0.47	1.22
1954	101	40,681	12,887	53,304	11.87	3.76	1.56
1955	101	41,854	21,756	63,610	11.98	6.23	1.84
1956	101	41,650	20,771	62,421	11.71	5.84	1.77

* Number per 1,000 of mean population. † Per cent. of growth based on the population at the end of the previous year. ‡ Australian Capital Territory separated from New South Wales on 1st January, 1911, and Jervis Bay area transferred to Australian Capital Territory in 1916. || Excess of births over civilian deaths from September, 1939, to June, 1947. See note 7 on page 313. § Excludes troop movements from September, 1939, to June, 1947. See note 4 on page 312. ¶ Excludes interstate migration from 1st July, 1943 to 30th June, 1947. See note 4 on page 312.
NOTE.—The sign (—) denotes a decrease. NOTE.—See note 10 on page 313.

No. 7.—Mean Population of N.S.W.—Calendar and Financial Years.

Year.	Year ended 31st December.			Year ended 30th June.		
	Males.	Females.	Persons.	Males.	Females.	Persons.
1901	714,676	648,697	1,363,373	712,703	643,265	1,355,968
1902	729,089	660,546	1,389,635	721,310	654,684	1,375,994
1903	742,370	671,371	1,413,741	736,177	666,144	1,402,321
1904	756,958	682,985	1,439,943	749,251	676,851	1,426,102
1905	774,020	696,896	1,470,916	765,355	689,773	1,455,128
1906	791,827	712,905	1,504,732	782,766	704,743	1,487,509
1907	813,492	730,171	1,543,663	802,012	721,387	1,523,399
1908	828,391	744,956	1,573,347	823,336	738,103	1,561,439
1909	837,688	760,327	1,598,015	831,609	752,018	1,583,627
1910	853,843	779,147	1,632,990	846,584	769,930	1,616,514
1911*	868,064	795,173	1,663,237	858,085	786,614	1,644,699
1912	916,433	825,772	1,742,205	890,700	809,247	1,699,947
1913	959,079	859,689	1,818,768	940,279	843,702	1,783,981
1914	983,819	884,831	1,868,650	973,108	872,245	1,845,353
1915	979,441	910,133	1,889,574	984,811	897,837	1,882,648
1916†	961,951	929,867	1,891,818	972,299	920,310	1,892,609
1917	952,024	951,736	1,903,760	952,367	940,605	1,892,972
1918	972,855	969,358	1,942,213	961,624	961,005	1,922,629
1919	1,014,977	984,843	1,999,820	988,489	977,079	1,965,568
1920	1,056,847	1,010,868	2,067,715	1,041,437	996,842	2,038,279
1921	1,074,893	1,033,592	2,108,485	1,066,310	1,023,020	2,089,330
1922	1,098,555	1,056,967	2,155,522	1,085,582	1,044,715	2,130,297
1923	1,122,901	1,078,630	2,201,531	1,111,513	1,068,816	2,180,329
1924	1,144,623	1,099,780	2,244,403	1,133,059	1,088,708	2,221,767
1925	1,171,052	1,124,464	2,295,516	1,158,163	1,111,861	2,270,024
1926	1,196,565	1,150,338	2,346,903	1,183,197	1,136,987	2,320,184
1927	1,226,070	1,177,811	2,403,881	1,211,100	1,164,104	2,375,204
1928	1,255,495	1,204,915	2,460,410	1,241,229	1,191,502	2,432,731
1929	1,275,976	1,227,050	2,503,026	1,267,095	1,216,976	2,484,071
1930	1,288,394	1,243,895	2,532,289	1,282,700	1,235,853	2,518,553
1931	1,298,334	1,257,537	2,555,871	1,293,567	1,251,124	2,544,691
1932	1,308,955	1,270,786	2,579,741	1,303,436	1,264,203	2,567,639
1933	1,319,200	1,282,599	2,601,799	1,314,238	1,276,602	2,590,840
1934	1,329,342	1,294,375	2,623,717	1,324,511	1,288,630	2,613,141
1935	1,339,447	1,306,428	2,645,875	1,334,317	1,300,270	2,634,587
1936	1,349,266	1,319,048	2,668,314	1,344,169	1,312,726	2,656,895
1937	1,361,788	1,333,563	2,695,351	1,355,315	1,325,984	2,681,299
1938	1,373,841	1,348,537	2,722,378	1,368,214	1,341,450	2,709,664
1939	1,386,112	1,364,093	2,750,205	1,379,589	1,355,811	2,735,400
1940	1,397,290	1,380,608	2,777,898	1,391,960	1,372,264	2,764,224
1941	1,405,425	1,395,112	2,800,537	1,401,796	1,388,291	2,790,087
1942	1,419,168	1,411,912	2,831,080	1,410,556	1,402,829	2,813,385
1943	1,430,908	1,426,639	2,857,547	1,426,217	1,419,588	2,845,805
1944	1,443,094	1,443,110	2,886,204	1,436,681	1,434,771	2,871,452
1945	1,457,182	1,460,233	2,917,415	1,449,907	1,451,552	2,901,459
1946	1,471,419	1,473,801	2,945,220	1,464,502	1,467,864	2,932,366
1947	1,491,569	1,492,241	2,983,810	1,480,897	1,482,159	2,963,056
1948	1,510,297	1,509,761	3,020,058	1,500,934	1,500,728	3,001,662
1949	1,548,916	1,544,361	3,093,277	1,525,112	1,523,939	3,049,051
1950	1,602,498	1,590,710	3,193,208	1,577,252	1,568,447	3,145,699
1951	1,648,264	1,631,151	3,279,415	1,626,328	1,612,078	3,238,406
1952	1,682,305	1,659,171	3,341,476	1,665,975	1,645,865	3,311,840
1953	1,704,209	1,682,347	3,386,556	1,695,043	1,671,316	3,366,359
1954	1,723,012	1,705,476	3,428,488	1,712,508	1,692,906	3,405,414
1955	1,754,138	1,738,247	3,492,385	1,737,803	1,721,735	3,459,538
1956	1,786,292	1,769,562	3,555,854	1,770,560	1,753,819	3,524,379

* Australian Capital Territory separated from New South Wales on 1st January, 1911. † Jervis Bay area transferred to Australian Capital Territory.
 NOTE.—See note 10 on page 318. Figures for the period 1947 to 1954 have been adjusted in accordance with the final results of the Census of 30th June, 1954.

No. 8.—Live Births, Deaths and Marriages, N.S.W.

Year.	Live Births.				Deaths (excluding Stillbirths).			Marriages.		
	Number.	Rate.*	Male Births per 100 Female Births.	Ex-nuptial Number.	Number.	Rate.*	Proportion per cent. of Male to Female Rate.	Number.	Rate.*	Number of Minors Married.
1881	28,993	38.19	106	1,263	11,536	15.20	117	6,284	8.28	1,809
1882	29,702	37.45	103	1,261	12,816	16.16	120	6,948	8.76	2,114
1883	31,281	37.58	105	1,318	12,249	14.72	114	7,495	8.90	2,289
1884	33,946	38.69	105	1,495	14,220	16.21	116	7,482	8.53	2,147
1885	35,043	38.03	105	1,612	15,282	16.58	114	7,618	8.27	2,156
1886	36,284	37.65	106	1,687	14,587	15.14	115	7,811	8.11	1,993
1887	37,236	37.27	103	1,711	13,448	13.46	114	7,590	7.60	2,092
1888	38,525	37.42	104	1,958	14,408	14.00	119	7,844	7.62	2,197
1889	37,295	35.21	108	1,987	14,796	13.97	119	7,530	7.11	2,124
1890	38,960	35.62	104	2,051	14,218	13.00	118	7,876	7.20	2,080
1891	39,458	34.82	107	2,115	16,286	14.37	121	8,457	7.46	2,262
1892	40,041	34.28	105	2,289	14,410	12.34	125	8,022	6.87	2,066
1893	40,342	33.76	107	2,510	16,022	13.41	119	7,749	6.49	2,170
1894	38,951	31.95	105	2,437	15,170	12.44	117	7,666	6.29	2,072
1895	38,774	31.18	105	2,524	14,914	11.99	121	8,030	6.46	2,149
1896	36,506	28.88	105	2,445	15,839	12.53	124	8,495	6.72	2,277
1897	37,247	29.01	104	2,452	14,264	11.11	123	8,813	6.86	2,430
1898	36,222	27.72	107	2,511	16,661	12.75	121	8,888	6.80	2,352
1899	36,461	27.45	104	2,609	15,901	11.97	120	9,275	6.98	2,464
1900	37,146	27.52	104	2,605	15,118	11.20	130	9,996	7.41	2,591
1901	37,875	27.78	102	2,712	16,021	11.75	126	10,538	7.73	2,897
1902	37,835	27.23	104	2,497	16,646	11.98	121	10,486	7.55	2,681
1903	35,966	25.44	104	2,413	16,497	11.67	121	9,759	6.90	2,569
1904	38,667	26.85	106	2,755	15,360	10.67	119	10,422	7.24	2,901
1905	39,501	26.85	105	2,912	14,978	10.18	125	10,970	7.46	3,088
1906	40,948	27.21	106	2,882	14,975	9.95	125	11,551	7.68	3,334
1907	42,195	27.33	105	2,969	16,410	10.63	121	12,189	7.90	3,526
1908	42,525	27.03	104	2,932	16,090	10.23	124	12,642	8.04	3,462
1909	43,769	27.39	106	2,879	15,840	9.91	126	13,048	8.17	3,577
1910	45,533	27.88	106	2,900	16,191	9.91	125	14,294	8.75	4,023
1911†	47,677	28.67	106	2,949	17,179	10.33	128	15,267	9.18	4,200
1912	51,993	29.84	105	2,934	18,886	10.84	128	16,664	9.56	4,593
1913	52,134	28.66	104	2,802	19,732	10.85	125	16,311	8.97	4,219
1914	53,615	28.69	105	2,778	18,777‡	10.05	128	17,353	9.29	4,455
1915	52,885	27.99	105	2,681	19,610‡	10.38	131	18,129	9.59	4,465
1916	52,075	27.53	104	2,501	19,854‡	10.49	133	16,320	8.63	3,724
1917	52,467	27.56	106	2,533	17,969‡	9.44	139	13,261	6.97	3,335
1918	50,700	26.10	105	2,654	18,840‡	9.70	137	13,199	6.80	3,577
1919	48,528	24.27	105	2,534	26,385	13.19	133	15,818	7.91	3,805
1920	53,974	26.10	106	2,635	20,961	10.14	131	20,183	9.76	4,788
1921	54,634	25.91	105	2,673	20,034	9.50	130	18,518	8.78	4,683
1922	55,214	25.62	105	2,700	19,178	8.90	130	17,583	8.16	4,763
1923	54,112	24.58	105	2,698	21,051	9.56	127	17,507	7.95	4,927
1924	53,670	23.91	103	2,580	20,821	9.28	127	18,077	8.05	5,533
1925	54,615	23.79	104	2,756	20,823	9.07	129	18,522	8.07	5,936
1926	53,126	22.64	105	2,748	22,188	9.45	128	19,219	8.19	6,365
1927	53,858	22.40	107	2,693	22,770	9.47	127	20,052	8.34	6,690
1928	54,800	22.27	107	2,707	22,694	9.22	124	20,076	8.16	6,945
1929	52,672	21.04	106	2,720	24,615	9.83	128	19,535	7.80	6,572
1930	52,136	20.59	105	2,541	21,252	8.39	129	17,383	6.86	6,454
1931	47,724	18.67	106	2,547	21,284	8.33	123	15,377	6.02	6,100
1932	44,995	17.41	106	2,350	21,357	8.28	127	17,362	6.73	6,266
1933§	44,195	16.99	107	2,233	22,322	8.58	129	18,399	7.07	6,223
1934	43,335	16.52	104	2,069	23,474	8.95	124	20,210	7.70	6,216
1935	44,676	16.89	104	2,023	24,547	9.28	127	22,361	8.45	6,517
1936	46,193	17.31	105	2,094	24,376	9.14	124	22,873	8.57	6,578
1937	47,497	17.62	104	2,106	25,235	9.36	129	23,188	8.60	6,397
1938	47,319	17.38	105	1,983	26,105	9.59	127	24,579	9.93	6,643
1939	48,003	17.45	105	1,989	26,815¶	9.75	127	25,471	9.26	6,739
1940	49,382	17.78	104	1,877	26,143¶	9.41	131	30,364	10.93	8,592
1941	51,729	18.47	104	2,035	27,300¶	9.75	125	29,983	10.71	9,098
1942	52,647	18.60	107	2,045	29,219¶	10.32	128	34,533	12.20	10,972
1943	57,265	20.04	104	2,260	28,870¶	10.10	123	26,302	9.20	9,196
1944	59,612	20.65	104	2,554	26,652¶	9.23	119	26,426	9.16	9,465
1945	61,662	21.14	107	2,726	26,994¶	9.25	122	25,283	8.67	9,001
1946	67,247	22.83	107	2,950	28,579¶	9.70	128	31,684	10.76	11,093
1947	69,398	23.26	106	2,783	28,449¶	9.53	129	30,172	10.11	10,538
1948	67,234	22.26	106	2,800	30,403	10.07	128	30,164	9.99	10,819
1949	68,812	22.25	105	3,062	29,364	9.49	131	28,757	9.30	10,529
1950	71,592	22.42	106	2,914	30,965	9.70	130	30,036	9.41	11,031
1951	72,069	21.98	106	2,991	31,932	9.74	129	30,341	9.25	11,253
1952	74,196	22.20	106	2,959	32,038	9.59	130	29,351	8.78	11,321
1953	74,890	22.11	105	3,013	31,707	9.36	128	27,573	8.14	10,756
1954	73,125	21.33	105	2,889	32,444	9.46	127	27,593	8.02	11,364
1955	74,407	21.31	105	3,024	32,553	9.32	133	27,645	7.92	11,894
1956	75,714	21.29	107	3,305	34,064	9.58	127	27,313	7.68	12,304

* Number per 1,000 of mean population. † Australian Capital Territory separated from New South Wales on 1st January, 1911. ‡ Excludes deaths of Defence Forces serving overseas. ¶ Jarvis Bay area transferred to Australian Capital Territory. § From 1st January, 1933, births and deaths of full-blood Aboriginals have been excluded. ¶ Excludes deaths of defence personnel. See note 7 on page 313. Note.—Rates for 1947 to 1954, are based on estimated population adjusted in accordance with the final results of the 1954 Census.