

PART VI.

POPULATION AND VITAL STATISTICS.

1942.

Wholly set up and printed in Australia by
THOMAS HENRY TENNANT, GOVERNMENT PRINTER, SYDNEY, NEW SOUTH WALES.
1945.

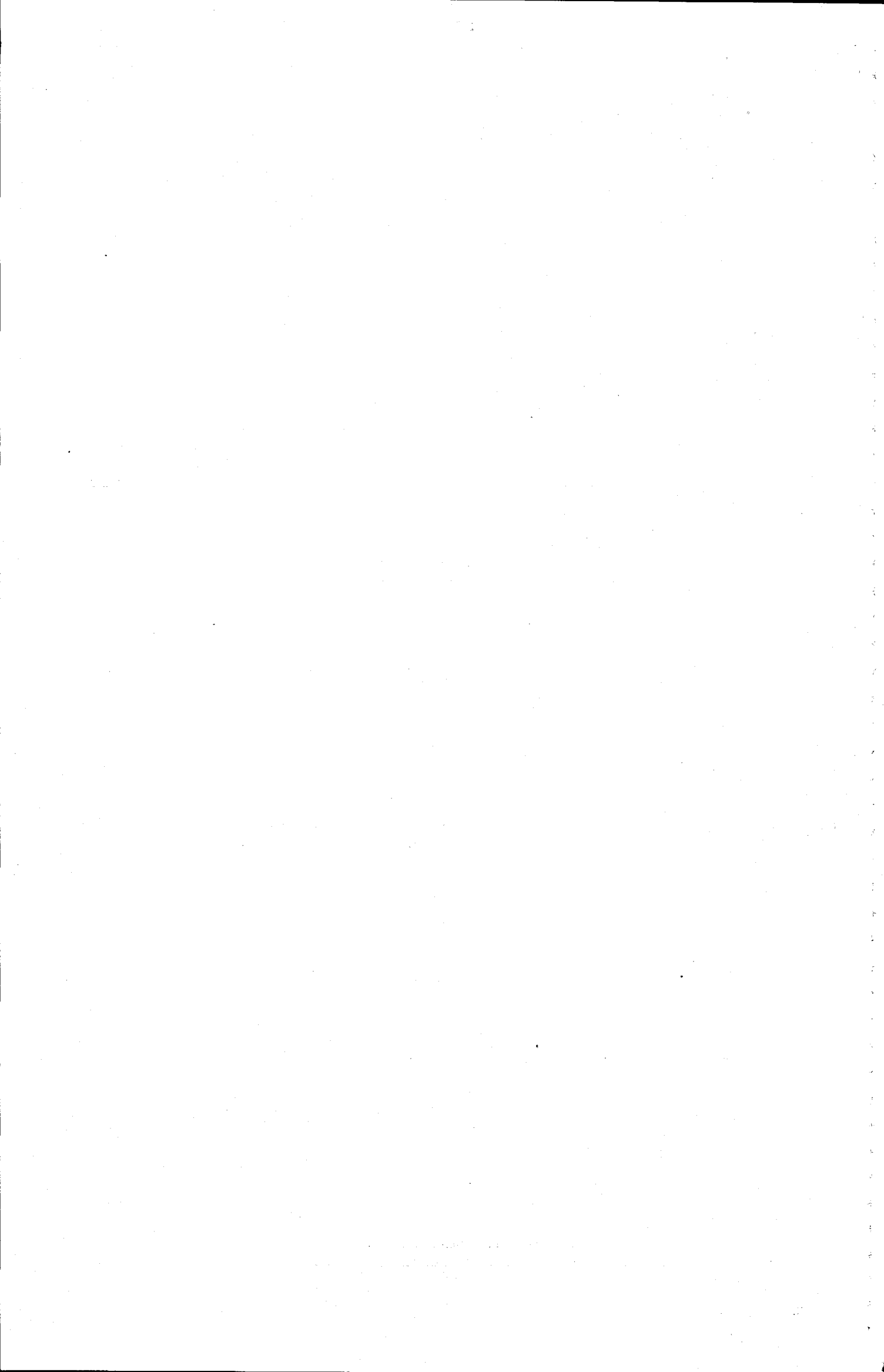

Section II.—Vital Statistics—continued.

Table No.	Deaths.	Page.
47.	Monthly, Divisions of State, 1942	314
48.	Each Age, 1942	315
49.	Age Groups, Metropolis and State, 1938-1942	316
50.	In Institutions, Ages and Divisions of State, 1942	317
	Causes of Death—	
51.	Monthly, State, 1942	318
52.	„ Metropolis, 1942	328
53.	Ages, State, 1942	337
54.	„ Metropolis, 1942	354
55.	Each Municipality in Metropolis, 1942	369
56.	State, 1938-1942	370
	Deaths in Childbirth—	
57.	Cause of Death, Age, and Conjugal Condition, State, 1942	378
58.	Age at Marriage and Duration of Marriage, State, 1942	378
59.	Age at Death and Previous Issue, State, 1942	379
60.	Duration of Marriage and Previous Issue, State, 1942	379
61.	Cause of Death, Age, and Conjugal Condition, Metropolis, 1942	380
62.	Age at Marriage and Duration of Marriage, Metropolis, 1942	380
63.	Age at Death and Previous Issue, Metropolis, 1942	381
64.	Duration of Marriage and Previous Issue, Metropolis, 1942	381
	Deaths from Cancer—	
65.	Seat of Disease in Age Groups, 1942	382
66.	Males, Occupations in Age Groups, 1942	385
67.	Females, Conjugal Condition and Issue, 1942	390
	Deaths from Hydatids—	
68.	Site of Disease and Residence of Deceased, 1942	391
	Infantile Mortality—	
69.	Monthly, State, 1932-1942	391
70.	„ Metropolis, 1932-1942	391
71.	Nuptial and Ex-nuptial, State, 1932-1942	392
72.	Principal Causes, Ex-nuptial, and All Children, 1898-1942	392
	Causes of Death—	
73.	Monthly, State, 1942	393
74.	„ Metropolis, 1942	396
75.	Ages, State, 1942	398
76.	„ Metropolis, 1942... ..	401
77.	Monthly, Nuptial and Ex-nuptial, State, 1942	403
78.	„ „ „ „ Metropolis, 1942	403
79.	Nuptial and Ex-nuptial Children under 5 years, Detailed Ages, State, 1942	404
80.	„ „ „ „ „ „ Metropolis, 1942	404
81.	Ex-nuptial Children under 5 years of Age, Causes of Death, 1942	405
	Principal Causes of Death—	
82.	Numbers and Rates, 1893-1942	406

Notes.

- Since the beginning of 1927, the basis of tabulation for births and deaths for any subdivision of the State has been according to usual residence; consequently in this issue, comparison of these figures for any municipality, shire or division cannot be made with those for years prior to 1927. Marriages have always been tabulated according to the place of celebration.
- There have been several changes in the delimitation of the Metropolis. The following successive additions of local government areas have been made:—
 - From the date of the 1911 Census—
Shire of Ku-ring-gai (incorporated as a municipality in 1927).
 - From 1st January, 1929—
Municipalities of Auburn, Bankstown, Granville, Lidcombe, and Parramatta.
 - From 1st January, 1933—
Municipalities of Dundas, Ermington and Rydalmere, and Holroyd (Pitt and Merrylands Wards only).
- Commencing with 1933, full-blood aboriginals have been excluded from all figures. They have also been excluded from statistics of population for earlier years in certain of the tables, and where this has been done, an appropriate note has been inserted under the Table heading.
- For purposes of record, stillbirths are registered as deaths as well as births, but in the tables which follow, stillbirths are excluded from the deaths.
 - The death statistics herein recorded do not, except where otherwise stated, include defence personnel enlisted in New South Wales who died outside the State.
Total defence force deaths are not precisely known, but the numbers so far recorded are as follows:—

Year.	Males.	Females.	Year.	Males.	Females.
1939	1941	978	3
1940	259	...	1942	1,801	2

 These figures are subject to revision. They do not include dead who are posted as "missing" or "prisoner of war."
 - Up to 31st December, 1941, the death figures include Australian defence personnel (irrespective of the State of enlistment) who died in New South Wales. These number 256 males and are included in the total defence force deaths shown above. From 1st January, 1942, all death figures, except where otherwise stated, relate to civilians only.
 - An adjustment of 981 males and 3 females, representing the accumulated difference up to the end of 1941 between the figures in (a) and (b) above, was incorporated in the estimate of population as at 31st March, 1942. This adjustment must be allowed for in considering the increase in population.
 - Allied defence personnel are excluded from statistics of population and deaths.
- Since publication of the last issue the departures by land and the estimates of population as from the quarter ended 30th September, 1939, have been revised. There have been consequential adjustments to mean population and rates based thereon.

PART VI.—POPULATION AND VITAL STATISTICS

Section I.—POPULATION.

No. 1.—Population of New South Wales at each Census, 1828-1933.
(Exclusive of Full-blood Aborigines.)

Date of Enumeration.	Population.			Occupied Dwellings	No. of Persons per Occupied Dwelling.	Proportion of Sexes.		Increase since Previous Census.		Annual Rate of Increase.
	Males.	Females.	Total.			Males.	Females.	Numerical.	Proportional.	
1828—November ...	27,611	8,987	36,598	§	§	75·44	24·56	† 6,936	23·38	3·05
1833—2nd September ...	44,644	16,150	60,794	§	§	73·43	26·57	24,196	66·11	10·68
1836 ...	55,539	21,557	77,096	§	§	72·04	27·96	16,302	26·82	8·24
1841—2nd March ...	76,766	39,965	116,731	14,951	7·81	65·76	34·24	39,635	51·41	9·66
1846 ...	92,687	61,518	154,205	24,539	6·28	60·11	39·89	37,474	32·10	5·73
1851—1st March ...	103,631	78,793	182,424	28,711	6·35	56·81	43·19	28,219	18·30	3·42
1856 ...	139,994	112,646	252,640	39,807	6·35	55·41	44·59	70,216	38·49	6·73
1861—7th April ...	198,488	152,372	350,860	¶ 164,571	5·43	56·57	43·43	98,220	38·88	6·79
1871—2nd „ ...	274,842	228,156	502,998	93,690	5·37	54·64	45·36	152,138	43·36	3·67
1881—3rd „ ...	410,211	339,614	749,825	135,326	5·54	54·71	45·29	246,827	49·07	4·07
1891—5th „ ...	609,666	517,471	1,127,137	216,202	5·21	54·09	45·91	377,312	50·32	4·16
1901—31st March ...	710,264	645,091	1,355,355	252,502	5·37	52·40	47·60	228,218	20·25	1·86
1911—3rd April* ...	857,698	780,036	1,646,734	330,976	4·98	52·08	47·92	291,379	21·50	1·97
1921—4th „ * ...	1,071,501	1,028,870	2,100,371	432,976	4·85	51·01	48·99	453,637	27·55	2·46
1933—30th June* ...	1,318,471	1,282,376	2,600,847	599,750	4·34	50·69	49·31	500,476	23·83	1·76

NOTE.—The figures quoted for 1841 and subsequent years represent the population of New South Wales within its boundaries after the separation of Victoria and Queensland. Victoria was separated from New South Wales on the 1st July, 1851, and Queensland on the 10th December, 1859. The Australian Capital Territory was transferred to the Commonwealth on 1st January, 1911.

* The population of the Australian Capital Territory is excluded, viz., 1911, 992 males, 722 females, 1,714 total; 1921, 1,597 males, 1,005 females, 2,572 total; and in 1933, 4,805 males, 4,112 females, 8,917 total. † From 26th October, 1821. ¶ Includes unoccupied dwellings. § Not available.

No. 2.—Population of Metropolis at each Census, 1861-1933.
(Exclusive of Full-blood Aborigines and Shipping.)

Date of Enumeration.	City of Sydney.			Suburbs.*			Total, Metropolis.			Annual Rate of Increase.	Proportion of Population of State residing in the Metropolis.
	Males.	Females.	Total.	Males.	Females.	Total.	Males.	Females.	Total.		
1861—7th April ...	27,657	29,183	56,840	18,893	20,056	38,949	46,550	49,239	95,789	per cent.	per cent.
1871—2nd „ ...	36,226	38,340	74,566	30,481	32,539	63,020	66,707	70,879	137,586	3·69	27·30
1881—3rd „ ...	51,242	48,910	100,152	61,521	63,266	124,787	112,763	112,176	224,939	5·04	30·00
1891—5th „ ...	57,892	49,760	107,652	135,861	139,820	275,681	193,753	189,580	383,333	5·48	34·01
1901—31st March ...	58,717	53,420	112,137	177,301	192,392	369,693	236,018	245,812	481,830	2·32	35·55
1911—3rd April ...	59,685	53,236	112,921	246,043	270,539	516,582	305,728	323,775	629,503	2·71	38·23
1921—4th „ ...	54,526	49,627	104,153	378,966	415,940	794,906	433,492	465,567	899,059	3·63	42·80
1933—30th June ...	44,571	43,737	88,308	546,533	600,426	1,146,959	591,104	644,163	1,235,267	2·63	47·50

* The suburbs comprised 40 municipalities and Ku-ring-gai Shire in 1921, and 49 municipalities including Ku-ring-gai in 1933. See note (2), on page 268.

No. 3.—Metropolis*—Population, Dwellings, Census, 1891-1933.
(Exclusive of Full-blood Aborigines and Shipping.)

NOTE.—The figures relate to the Metropolitan Area as it existed at the date of the 1933 Census.

Date of Enumeration.	City of Sydney.		Suburbs.		Metropolis.*		Annual Rate of Increase.	Proportion of Population of State residing in Metropolis.
	Occupied Dwellings.	Population.	Occupied Dwellings.	Population.	Occupied Dwellings.	Population.		
1891—5th April ...	19,145	114,310	55,466	293,210	74,611	407,520	per cent.	per cent.
1901—31st March ...	19,799	120,068	74,863	396,794	94,662	516,862	†	36·16
1911—3rd April ...	18,463	112,921	111,487	554,228	129,950	667,149	2·41	38·13
1921—4th April ...	17,391	104,153	180,718	867,713	198,109	971,866	2·59	40·51
1933—30th June ...	18,692	88,308	269,548	1,146,959	288,240	1,235,267	3·83	46·27
							1·98	47·50

* The changes since 1891, in the municipalities comprising the Metropolis are shown in Table No. 1. See, also, Table No. 6. † Not available.

No. 4.—Municipalities—Population and Occupied Dwellings at each Census, 1891-1933—*contd.*

(Exclusive of Full-blood Aboriginals.)

Municipality.	Population.					Occupied Dwellings.				
	1891.	1901.	1911.	1921.	1933.	1891.	1901.	1911.	1921.	1933.
COUNTRY—continued.										
Murwillumbah ...	492	772	2,206	2,861	3,895	104	162	394	546	780
Muswellbrook ...	1,298	1,710	1,861	2,152	3,287	229	317	360	456	723
Narrabri ...	1,977	2,286	2,514	2,358	2,911	371	423	474	469	590
Narrabri West ...	384	677	806	924	1,035	73	128	143	188	196
Narrandera ...	1,815	2,255	2,374	2,985	4,119	333	431	474	592	868
Narromine ...	236	931	1,269	1,399	1,617	48	179	255	292	354
Newcastle and Suburbs—										
Newcastle City ...	12,914	12,988	11,610	14,566	13,657	2,173	2,217	2,269	2,471	2,912
Adamstown ...	2,030	2,420	2,660	3,959	4,888	410	478	597	840	1,118
Carrington ...	2,137	2,547	2,685	3,115	3,236	402	463	568	600	723
Hamilton ...	4,844	6,124	7,908	14,196	18,973	909	1,185	1,721	3,019	4,472
Lambton ...	3,436	3,159	2,796	3,691	4,390	657	648	649	788	1,046
Lambton, New ...	1,548	1,578	1,827	3,550	6,323	327	324	421	778	1,500
Merewether ...	4,339	4,547	4,151	5,908	8,068	863	890	904	1,255	1,933
Plattsburg ...	3,301	3,177	2,661	*	*	637	634	616	*	*
Stockton ...	2,417	2,549	2,106	4,598	5,700	446	476	428	830	1,114
Wallsend ...	3,644	3,820	3,346	6,446	6,934	692	734	700	1,417	1,643
Waratah ...	2,718	3,080	4,419	12,192	20,314	515	586	893	2,496	4,598
Wickham ...	6,582	7,752	8,434	12,151	12,002	1,229	1,465	1,760	2,412	2,713
Total, Newcastle and Suburbs ...	49,910	53,741	54,603	84,372	104,485	9,260	10,100	11,526	16,906	23,772
Nowra ...	1,705	1,904	1,884	2,202	2,978	297	377	412	491	661
Nyngan ...	1,355	1,455	1,200	1,374	1,545	294	275	295	294	321
Orange ...	3,237	3,990	4,220	7,398	9,634	535	672	774	1,549	2,085
Orange, East ...	1,827	2,341	2,501	*	*	341	430	500	*	*
Parkes ...	2,449	3,181	2,935	3,941	5,846	546	666	619	835	1,293
Peak Hill ...	1,557	1,107	1,362	1,078	1,224	622	224	294	239	270
Penrith ...	3,099	3,539	3,682	3,604	3,911	555	668	772	796	879
Picton ...	1,176	1,053	954	1,044	1,037	224	197	200	229	243
Port Macquarie ...	961	1,160	1,119	1,563	1,727	183	217	240	302	394
Queanbeyan ...	1,262	1,219	1,273	1,825	4,019	221	247	263	402	919
Quirindi ...	1,139	1,676	2,240	2,231	2,589	188	320	447	459	554
Raymond Terrace ...	899	823	911	891	918	170	171	194	203	230
Richmond ...	1,242	1,202	1,857	2,008	2,343	219	230	459	419	534
Scone ...	876	1,145	1,156	1,800	2,176	162	176	235	360	478
Shellharbour ...	1,587	1,929	1,512	1,527	1,877	276	371	308	327	465
Shoalhaven, South ...	1,139	909	721	850	814	194	166	146	152	166
Silverton ...	1,397	286	*	*	*	376	66	*	*	*
Singleton ...	1,793	1,917	2,996	3,270	3,668	343	372	614	713	853
Singleton, South ...	802	955	*	*	*	135	158	*	*	*
St. Mary's ...	1,823	1,840	1,794	1,952	2,811	344	367	389	449	700
Tamworth ...	4,602	5,799	7,145	7,264	9,913	810	1,030	1,378	1,437	2,114
Taree ...	716	871	1,205	1,765	4,581	130	160	235	354	999
Temora ...	915	1,603	2,784	3,048	3,823	211	349	594	666	819
Tenterfield ...	2,477	2,604	2,792	2,493	2,622	455	475	539	517	602
Tumut ...	1,275	1,391	1,517	1,638	*	236	259	300	333	*
Ulladulla ...	1,582	1,765	1,502	1,357	1,415	291	334	303	286	351
Ulmara ...	1,592	1,722	1,832	2,008	1,985	273	288	346	376	401
Uralla ...	819	681	1,019	972	1,054	150	140	186	210	247
Wagga Wagga ...	4,596	5,108	6,419	7,679	11,631	833	969	1,230	1,497	2,579
Walcha ...	864	980	1,334	1,224	1,526	143	176	238	245	340
Wallendbeen ...	189	736	1,019	801	653	36	134	197	177	147
Warialda ...	400	875	782	848	*	74	146	192	178	*
Warren ...	860	1,175	1,142	1,143	1,567	147	213	227	233	358
Wellington ...	1,545	2,984	3,958	3,924	4,320	288	556	809	851	972
Wentworth ...	801	642	558	817	849	168	148	157	167	204
Wilcannia ...	1,287	935	670	592	623	300	205	156	133	134
Windsor ...	2,033	2,039	3,466	3,808	3,247	375	382	754	828	771
Wingham ...	494	556	970	1,172	1,600	89	103	204	248	370
Wollongong ...	3,041	3,545	4,660	6,708	11,403	541	673	939	1,405	2,594
Wrightville (Late Gladstone) ...	176	1,171	1,568	389	*	37	280	354	105	*
Wyalong	1,515	1,042	811	964	...	403	238	203	229
Yass ...	1,770	2,220	2,136	2,502	2,866	326	390	416	505	649
Young ...	2,746	2,755	3,139	3,283	4,011	558	538	651	696	862

NOTE.—The figures printed in italics represent the population of the "township" as the area was not incorporated at that date.

* Ceased to be a municipality.

No. 7.—Population of Municipalities and Shires as at 31st December, 1942.

NOTE:—These figures are approximate only, and are intended to show the estimated distribution of total population throughout New South Wales—on what is substantially a residential basis—as determined from an analysis of civilian ration book data, in association with other population data, plus a quota allowance for defence personnel.

Municipality or Shire.	Estimated Population at 31st December, 1942.	Municipality or Shire.	Estimated Population at 31st December, 1942.	Municipality or Shire.	Estimated Population at 31st December, 1942.
1. Metropolis—		3. North Coast—		5. South Coast—	
City of Sydney	84,460	Municipalities—		Municipalities—	
Suburbs—		Ballina	2,750	Bega	2,340
Alexandria	8,700	Casino	5,800	Berry	2,810
Annandale	11,770	Grafton	7,540	Bowral	3,270
Ashfield	44,700	Grafton, South	3,000	Broughton Vale	220
Anburn	20,980	Kempsey	5,360	Camden	2,700
Balmain	26,890	Lismore	13,300	Gerrington	900
Bankstown	31,820	Macleay	1,730	Illawarra, North	10,950
Bexley	24,780	Mullumbimby	1,490	Jamberoo	1,120
Botany	9,300	Murwillumbah	4,600	Kiama	2,380
Burwood	21,220	Ulmarra	1,800	Nowra	3,230
Canterbury	89,020			Shellharbour	2,470
Concord	24,800			Shoalhaven, South	830
Darlington	2,800			Ulladulla	1,600
Drummoyne	31,200	Shires—		Wollongong	18,670
Dundas	7,030	Bellingen	5,510		
Eastwood	3,470	Byron	7,160	Shires—	
Enfield	16,770	Copmanhurst	3,020	Bulli	16,570
Ermington and Rydal- mere	2,600	Dorrigo	11,980	Cambewarra	930
Erskineville	6,440	Gundurimba	4,000	Clyde	1,700
Glebe	19,770	Harwood	4,390	Eurobodalla	4,580
Granville	21,190	Kyogle	12,870	Illawarra, Central	14,520
Hclroyd (Pitt and Merrylands Wards)	11,290	Macleay	8,340	Imlay	4,540
Homebush	3,360	Nambucca	7,970	Mumbulla	4,280
Hunter's Hill	10,150	Nymboida	2,090	Nattai	5,240
Hurstville	28,960	Orara	1,340	Tallaganda	2,920
Kogarah	36,190	Terania	7,110	Wingecarribee	7,030
Ku-ring-gai	35,140	Tintenbar	5,030	Wollondilly	6,940
Lane Cove	18,590	Tomki	3,900		
Leichhardt	29,390	Tweed	12,570	Total, 5.	123,340
Lidcombe	18,340	Woodburn	5,070		
Manly	30,870				
Marrickville	46,780	Total, 3.	149,720		
Mascot	16,810			6. Northern Tableland—	
Mosman	26,030			Municipalities—	
Newtown	25,780			Armidale	7,270
North Sydney	55,550			Glen Innes	5,060
Paddington	25,720			Inverell	6,140
Parramatta	20,450			Tenterfield	2,550
Petersham	27,980			Uralla	1,080
Randwick	91,010			Waleha	1,530
Redfern	17,820	4. Hunter and Manning—		Shires—	
Rockdale	45,500	Municipalities—		Apsley	1,970
Ryde	32,640	Greater Newcastle	127,660	Dumaresq	3,890
St. Peters	12,390	Cessnock	13,860	Gostwyck	3,720
Strathfield	14,500	Dungog	2,080	Guyra	6,650
Vauchse	9,050	Gosford	4,110	Macintyre (Part)*	1,320
Waterloo	11,730	Maitland, East	4,480	Severn	6,090
Waverley	71,850	Maitland, West	7,870	Tenterfield	5,290
Willoughby	48,620	Morpeth	1,000		
Woolahra	45,610	Muswellbrook	3,520	Total, 6.	52,560
Total, Metropolis	1,377,810	Port Macquarie	2,000		
		Scone	2,230	7. Central Tableland—	
2. Balance of Cumberland—		Singleton	4,060	Municipalities—	
Municipalities—		Taree	5,270	Bathurst	12,040
Cabramatta and Canley Vale	8,470	Wingham	1,820	Blackheath	2,600
Campbelltown	3,270			Cowra	5,710
Castlereagh	1,180	Shires—		Katoomba	9,190
Fairfield	12,370	Bolwarra	3,960	Lithgow	21,390
Holroyd (Guildford and Wentworth Wards)	9,300	Erina	14,610	Mudgee	4,060
Ingleburn	2,220	Gloucester	4,300	Orange	12,190
Liverpool	7,960	Hastings	8,950	Wellington	4,280
Penrith	4,670	Kearsley	27,260		
Richmond	2,640	Lake Macquarie	37,290	Shires—	
St. Mary's	3,620	Manning	13,010	Abercrombie	4,140
Windsor	3,460	Muswellbrook	2,860	Blaxland	9,350
		Patrick Plains	5,310	Blue Mountains	9,050
Shires—		Port Stephens	5,350	Canobolas	11,250
Baulkham Hills	8,930	Stroud	6,110	Colo	4,040
Blacktown	16,060	Tarro	6,470	Coolah	1,630
Hornsby	29,680	Upper Hunter	4,780	Crookwell	6,120
Nepean	3,800	Wallerobba	4,380	Cudgegong	4,990
Sutherland	21,670	Woy Woy	4,470	Gulgong	3,790
Warringah	22,120			Lyndhurst	6,740
Total, 2.	161,420	Total, 4.	329,070	Macquarie	4,530

* The remainder of Macintyre Shire is grouped in Division 9.

No. 7.—Population of Municipalities and Shires as at 31st December, 1942—*continued.*

Municipality or Shire.	Estimated Population at 31st December, 1942.	Municipality or Shire.	Estimated Population at 31st December, 1942.	Municipality or Shire.	Estimated Population at 31st December, 1942.
7. Central Tableland—<i>contd.</i>		10. Central-Western Slope—<i>contd.</i>		14. Riverina—	
Shires—<i>contd.</i>		Shires—		Municipalities—	
Merriwa	2,730	Amaroo	2,360	Corowa	2,790
Oberon	2,800	Boree	6,230	Deniliquin	3,380
Rylstone	4,660	Cobbora	4,460	Hay	3,330
Turon	4,360	Gilgandra	5,120	Hillston	1,000
Waugoola	4,880	Goobang	6,080	Moama	640
Total, 7.	157,120	Jemalong	4,480	Narrandera	4,260
		Talbragar	3,350		
		Timbregongie	4,090		
		Total, 10.	61,940		
8. Southern Tableland—		11. South-Western Slope—		Shires—	
Municipalities—		Municipalities—		Berrigan	
Bombala	920	Albury	13,080	Carrathool	3,780
Cooma	2,030	Burrowa	1,170	Conargo	760
Goulburn	15,600	Cootamundra	5,480	Coolamon	6,490
Queanbeyan	4,780	Grenfell	2,370	Joreen	3,300
Yass	2,840	Junee	4,360	Culeairn	5,440
		Murrumburrah	2,460	Jerilderie	1,480
		Temora	4,230	Lockhart	4,840
		Wagga Wagga	14,160	Murray	2,540
		Young	4,260	Murrumbidgee	640
				Urana	2,850
Shires—				Wade	11,330
Bibbenluke	2,230			Wakool	3,690
Goodradigbee	3,110			Waradgery	1,080
Gunning	3,380			Willimong	9,150
Monaro	2,490			Windouran	740
Mulwaree	5,270			Yanko	4,090
Snowy River	3,250				
Yarrowlumla	3,160			Total, 14.	83,060
Total, 8.	49,060				
				15. Western Division—	
9. North-Western Slope—		12. North-Central Plain—		Municipalities—	
Municipalities—		Municipalities—		Balranald	
Barraba	1,350	Moree	4,190	Bourke	1,990
Bingara	1,210	Narrabri	3,360	Brewarrina	880
Gunnedah	4,040			Broken Hill	26,470
Manilla	1,900			Cobar	1,820
Murrurundi	1,100			Wentworth	1,660
Quirindi	2,360			Wilcannia	680
Tamworth	11,670				
				Unincorporated	15,580
				Total, 15.	50,280
Shires—				16. Lord Howe Island	
Ashford	2,820			152	
Barraba	1,950			17. Migratory	
Cockburn	4,720			3,041	
Gwydir	1,740			Total, N.S.W.	
Liverpool Plains	5,190			2,833,133	
Macintyre (Part) *	3,340				
Mandowla	1,780				
Nundle	1,740				
Peel	6,430				
Tamarang	3,220				
Warrah	1,860				
Yallaroi	3,800				
Total, 9.	62,220				
				Summary—	
10. Central-Western Slope—		13. Central Plain—		Municipalities	
Municipalities—		Municipalities—		2,005,880	
Dubbo	9,100	Condobolin	2,300	Shires	
Forbes	5,430	Coonamble	2,690	808,480	
Molong	1,430	Nyngan	1,580		
Narromine	1,910	Warren	1,640		
Parkes	6,800			Unincorporated—	
Peak Hill	1,100			Area in Western Division	
				Lord Howe Island	
				152	
				Migratory	
				3,041	
				Total, N.S.W.	
				2,833,133	

* The remainder of Macintyre Shire is grouped in Division 6.

No. 12.—Migration—Quarterly

Year.	Quarter.	Arrivals.								Departures.			
		Land.		Air.		Interstate Sea.		Oversea.		Land.		Air.	
		Males.	Females.	Males.	Females.	Males.	Females.	Males.	Females.	Males.	Females.	Males.	Females.
1938	First ...	16,339	8,169	2,960	1,027	7,434	9,357	7,193	7,105	16,770	8,384	2,935	1,014
	Second ...	14,253	7,127	3,282	1,064	5,009	5,982	6,027	5,398	15,915	8,072	3,268	1,058
	Third ...	14,001	7,001	3,604	1,243	3,997	4,806	5,137	4,576	14,001	7,001	3,522	1,132
	Fourth ...	15,598	7,799	3,040	1,064	5,317	6,133	7,402	7,202	14,158	7,080	2,963	1,104
		60,191	30,096	12,886	4,398	21,757	26,278	25,759	24,281	60,844	30,537	12,688	4,308
1939	First ...	15,933	7,966	2,859	1,059	7,958	10,506	7,637	7,659	15,560	7,780	2,916	1,055
	Second ...	12,708	6,354	3,150	1,115	5,006	6,391	6,637	6,022	13,513	6,756	3,077	1,092
	Third ...	13,281	6,641	3,328	1,218	3,533	4,220	5,641	5,192	13,490	7,124	3,194	1,211
	Fourth ...	14,478	7,238	2,572	1,089	1,825	1,972	5,264	5,067	14,099	7,429	2,792	1,041
		56,400	28,199	11,909	4,481	18,322	23,089	25,179	23,940	56,662	29,089	11,979	4,399
1940	First ...	14,853	7,427	2,616	1,080	3,145	3,612	4,016	3,426	16,332	8,515	2,621	1,099
	Second ...	12,757	6,378	3,178	1,229	1,855	2,319	3,474	2,980	14,307	7,460	3,285	1,196
	Third ...	13,534	6,768	3,552	1,211	979	1,026	3,575	4,120	14,956	7,856	3,558	1,252
	Fourth ...	14,013	7,006	3,762	1,291	1,092	924	2,980	2,749	15,517	8,022	3,905	1,519
		55,157	27,579	13,108	4,811	7,071	7,881	14,045	13,275	61,112	31,853	13,369	5,066
1941	First ...	15,835	7,917	4,037	1,566	465	414	2,517	1,995	16,705	8,713	4,030	1,489
	Second ...	13,484	6,742	4,450	1,640	410	446	2,414	2,059	16,372	8,611	4,374	1,683
	Third ...	14,848	7,424	4,019	1,422	668	526	2,342	1,952	15,103	7,924	3,794	1,587
	Fourth ...	15,353	7,677	5,640	2,284	512	490	2,015	1,648	15,857	8,060	5,424	2,141
		59,520	29,760	18,146	6,912	2,055	1,876	9,288	7,654	64,037	33,308	17,592	6,900
1942	First ...	21,262	10,632	4,306	1,272	152	102	1,058	1,566	19,808	10,124	4,184	1,280
	Second ...	18,887	9,444	5,045	928	73	46	534	386	19,363	9,923	4,791	1,109
	Third ...	16,869	8,435	5,966	1,270	81	111	270	207	11,988	6,197	5,682	1,460
	Fourth ...	17,522	8,761	3,920	779	237	542	382	286	17,048	8,772	3,765	776
		74,540	37,272	19,237	4,249	543	801	2,244	2,445	68,207	35,016	18,422	4,625

No. 13.—Population and Elements of

Year.	Quarter ended.	Births.			Deaths.			Natural Increase.		
		Males.	Females.	Total.	Males.	Females.	Total.	Males.	Females.	Total.
1938	31 March ...	6,030	5,607	11,637	3,271	2,489	5,760	2,759	3,118	5,877
	30 June ...	6,003	5,770	11,773	3,658	2,727	6,385	2,345	3,043	5,388
	30 September ...	6,184	6,070	12,254	4,390	3,467	7,857	1,794	2,603	4,397
	31 December ...	5,977	5,678	11,655	3,429	2,674	6,103	2,548	3,004	5,552
		24,194	23,125	47,319	14,748	11,357	26,105	9,446	11,768	21,214
1939	31 March ...	6,191	6,003	12,194	3,676	2,879	6,555	2,515	3,124	5,639
	30 June ...	5,981	5,750	11,731	3,506	2,792	6,298	2,475	2,958	5,433
	30 September ...	6,298	5,948	12,246	4,499	3,364	7,863	1,799	2,584	4,383
	31 December ...	6,087	5,745	11,832	3,435*	2,664	6,099*	2,652	3,081	5,733
		24,557	23,446	48,003	15,116*	11,699	26,815*	9,441	11,747	21,188
1940	31 March ...	6,098	5,919	12,017	3,316*	2,477	5,793*	2,782	3,442	6,224
	30 June ...	6,150	5,865	12,015	3,724*	2,837	6,561*	2,426	3,028	5,454
	30 September ...	6,500	6,158	12,658	4,357*	3,205	7,562*	2,143	2,953	5,096
	31 December ...	6,422	6,270	12,692	3,484*	2,743	6,227*	2,938	3,527	6,465
		25,170	24,212	49,382	14,881*	11,262	26,143*	10,289	12,950	23,239
1941	31 March ...	6,167	6,049	12,216	3,312*	2,538*	5,850*	2,855	3,511	6,366
	30 June ...	6,306	6,115	12,421	3,798*	3,141*	6,939*	2,508	2,974	5,482
	30 September ...	6,958	6,604	13,562	4,538*	3,631*	8,169*	2,420	2,973	5,393
	31 December ...	6,965	6,565	13,530	3,561*	2,781*	6,342*	3,404	3,784	7,188
		26,396	25,333	51,729	15,209*	12,091*	27,300*	11,187	13,242	24,429
1942	31 March ...	6,887	6,305	13,192	3,764†	2,640†	6,404†	3,123	3,665	6,788
	30 June ...	6,947	6,643	13,590	4,399†	3,256†	7,655†	2,548	3,387	5,935
	30 September ...	6,943	6,630	13,573	5,398†	3,794†	9,192†	1,545	2,836	4,381
	31 December ...	6,382	5,910	12,292	4,701†	3,070†	7,771†	1,681	2,840	4,521
		27,159	25,488	52,647	18,262†	12,760†	31,022†	8,897	12,728	21,625

*Includes deaths of defence personnel registered in New South Wales by civil registrars.

†Includes all deaths of defence personnel.

and Annual—1938-1942.

Departures.				Increase by Migration.								Quarter.	Year.
Interstate Sea.		Oversea.		Land.		Air.		Interstate Sea.		Oversea.			
Males.	Females.	Males.	Females.	Males.	Females.	Males.	Females.	Males.	Females.	Males.	Females.		
6,834	8,362	6,938	7,089	(-) 431	(-) 215	25	13	600	995	255	16	First Second Third Fourth	1938
5,310	6,298	6,377	6,204	(-) 1,662	(-) 945	14	6	(-) 301	(-) 316	(-) 350	(-) 806		
3,742	4,438	4,932	4,238	82	111	255	368	205	338		
5,370	6,500	5,547	5,347	1,440	719	77	(-) 40	(-) 53	(-) 367	1,855	1,855		
21,256	25,598	23,794	22,878	(-) 653	(-) 441	198	90	501	680	1,965	1,403		
7,808	9,693	8,024	7,216	373	186	(-) 57	4	150	813	(-) 387	443	First Second Third Fourth	1939
5,393	6,408	6,611	5,954	(-) 805	(-) 402	73	23	(-) 387	(-) 17	26	68		
3,265	3,519	4,527	4,318	(-) 209	(-) 483	134	7	268	701	1,114	874		
1,917	2,074	3,676	3,081	379	(-) 191	(-) 220	48	(-) 92	(-) 102	1,588	1,986		
18,383	21,694	22,838	20,569	(-) 262	(-) 890	(-) 70	82	(-) 61	1,395	2,341	3,371		
3,645	3,241	3,562	2,948	(-) 1,479	(-) 1,088	(-) 5	(-) 19	(-) 500	371	454	478	First Second Third Fourth	1940
1,865	2,331	2,919	2,391	(-) 1,550	(-) 1,082	(-) 107	33	(-) 10	(-) 12	555	589		
855	1,038	2,277	1,828	(-) 1,422	(-) 1,088	(-) 6	(-) 41	124	(-) 12	1,298	2,292		
654	718	2,475	1,817	(-) 1,504	(-) 1,016	(-) 143	(-) 228	438	206	505	932		
7,019	7,328	11,233	8,984	(-) 5,955	(-) 4,274	(-) 261	(-) 255	52	553	2,812	4,291		
595	410	2,083	1,551	(-) 870	(-) 796	7	77	(-) 130	4	434	444	First Second Third Fourth	1941
1,213	475	2,258	1,735	(-) 2,888	(-) 1,869	76	(-) 43	(-) 803	(-) 29	156	324		
959	416	2,096	1,416	(-) 255	(-) 500	255	(-) 165	(-) 291	110	246	536		
200	324	1,749	1,300	(-) 504	(-) 383	216	143	312	166	266	348		
2,967	1,625	8,186	6,002	(-) 4,517	(-) 3,548	554	12	(-) 912	251	1,102	1,652		
167	72	850	979	1,454	508	122	(-) 8	(-) 15	30	208	587	First Second Third Fourth	1942
49	49	398	416	(-) 476	(-) 479	254	(-) 181	24	(-) 3	136	(-) 30		
26	19	380	349	4,881	2,238	284	(-) 190	55	92	110	(-) 142		
76	131	313	309	474	(-) 11	155	3	161	411	69	(-) 23		
318	271	1,941	2,053	6,333	2,256	815	(-) 376	225	530	303	392		

Note.—The sign (—) denotes an excess of departures.

Increase—Quarterly and Annual—1938-1942.

Increase by Migration.			Total Increase.			Population at end of Quarter.			Quarter ended.	Year.
Males.	Females.	Total.	Males.	Females.	Total.	Males.	Females.	Total.		
449	809	1,258	3,208	3,927	7,135	1,371,713	1,346,160	2,717,873	31 March ...	1938
(-) 2,299	(-) 2,061	(-) 4,360	46	982	1,028	1,371,759	1,347,142	2,718,901	30 June ...	
542	817	1,359	2,336	3,420	5,756	1,374,095	1,350,562	2,724,657	30 September ...	
3,319	2,167	5,486	5,867	5,171	11,038	1,379,962	1,355,733	2,735,695	31 December ...	
2,011	1,732	3,743	11,457	13,500	24,957		
79	1,446	1,525	2,594	4,570	7,164	1,382,556	1,360,393	2,742,859	31 March ...	1939
(-) 1,093	(-) 328	(-) 1,421	1,382	2,630	4,012	1,383,938	1,362,933	2,746,871	30 June ...	
1,307	1,099	2,406	3,106	3,683	6,789	1,387,944	1,366,616	2,753,660	30 September ...	
1,655	1,741	3,396	4,397	4,822	9,129	1,391,351	1,371,438	2,762,789	31 December ...	
1,948	3,958	5,906	11,389	15,705	27,094		
(-) 1,530	(-) 258	(-) 1,788	1,252	3,184	4,436	1,392,603	1,374,622	2,767,225	31 March ...	1940
(-) 1,112	(-) 472	(-) 1,584	1,314	2,556	3,870	1,393,917	1,377,178	2,771,095	30 June ...	
(-) 6	1,151	1,145	2,137	4,104	6,241	1,396,954	1,381,282	2,777,336	30 September ...	
(-) 704	(-) 106	(-) 810	2,234	3,421	5,655	1,398,288	1,384,703	2,782,991	31 December ...	
(-) 3,352	315	(-) 3,037	6,937	13,265	20,202		
(-) 559	(-) 271	(-) 830	2,296	3,240	5,536	1,400,584	1,387,943	2,788,527	31 March ...	1941
(-) 3,459	(-) 1,617	(-) 5,076	(-) 951	1,357	406	1,399,633	1,389,300	2,788,933	30 June ...	
(-) 45	(-) 19	(-) 64	2,375	2,954	5,329	1,402,008	1,392,254	2,794,262	30 September ...	
290	274	564	3,694	4,958	7,752	1,405,702	1,396,312	2,802,014	31 December ...	
(-) 3,773	(-) 1,633	(-) 5,406	7,414	11,609	19,023		
1,769	1,117	2,886	4,892	4,782	9,674	1,409,613‡	1,401,091‡	2,810,704‡	31 March ...	1942
(-) 62	(-) 693	(-) 755	2,486	2,694	5,180	1,412,099	1,403,785	2,815,884	30 June ...	
5,110	1,998	7,108	6,655	4,834	11,489	1,418,754	1,408,619	2,827,373	30 September ...	
859	380	1,239	2,540	3,220	5,760	1,421,294	1,411,839	2,833,133	31 December ...	
7,676	2,802	10,478	16,573	15,530	32,103		

Note.—The sign (—) denotes an excess of departures.

‡ Embodies an adjustment of 981 males, 3 females, 984 persons, for deaths of defence personnel in 1939, 1940 and 1941 other than those mentioned in note* See note (5) on page 268.

No. 14.—Increase by Migration—1929-1942.

(The numbers represent recorded arrivals and departures, but for years up to 1933, the intercensal adjustment to departures is incorporated.)

Year.	Arrivals.			Departures.			Excess of Arrivals over Departures.*			
	Males.	Females.	Total.	Males.	Females.	Total.	Males.	Females.	Total.	
1929	164,056	100,419	264,475	160,115	95,885	256,000	3,941	4,534	8,475	
1930	132,187	82,190	214,377	135,516	83,094	218,610	(—)	3,329	(—) 904	(—) 4,233
1931	100,930	59,878	160,808	105,110	62,188	167,298	(—)	4,180	(—) 2,310	(—) 6,490
1932	105,135	64,823	169,958	104,035	64,058	168,093	1,100	765	1,865	
1933	105,980	69,331	175,311	106,216	69,180	175,396	(—)	236	151	(—) 85
1934	110,623	73,485	184,108	109,270	72,015	181,285	1,353	1,470	2,823	
1935	106,523	71,804	178,327	106,206	70,787	176,993	317	1,017	1,334	
1936	110,671	76,427	187,098	109,568	75,277	184,845	1,103	1,150	2,253	
1937	114,648	82,141	196,789	111,501	78,548	190,049	3,147	3,593	6,740	
1938	120,593	85,053	205,646	118,582	83,321	201,903	2,011	1,732	3,743	
1939	111,810	79,709	191,519	109,862	75,751	185,613	1,948	3,958	5,906	
1940	89,381	53,546	142,927	92,733	53,231	145,964	(—)	3,352	315	(—) 3,037
1941	89,009	46,202	135,211	92,782	47,835	140,617	(—)	3,773	(—) 1,633	(—) 5,406
1942	96,564	44,767	141,331	88,888	41,965	130,853	7,676	2,802	10,478	

* The sign (—) denotes an excess of departures.

No. 15.—Oversea Migration—Countries—1932-1942.

Country.	1932.	1933.	1934.	1935.	1936.	1937.	1938.	1939.	1940.	1941.	1942.
ARRIVALS.											
(The numbers represent recorded arrivals without adjustment.)											
New Zealand ...	15,835	14,743	17,356	17,002	19,643	23,215	26,151	21,879	11,778	6,516	1,214
United Kingdom ...	4,094	4,009	4,514	4,976	5,198	5,921	6,382	7,869	2,539	279	136
New Guinea ...	895	940	978	1,234	1,332	1,297	1,403	1,689	1,164	1,115	112
Canada ...	498	447	540	566	934	1,520	2,040	1,868	508	97	11
India and Ceylon ...	843	936	937	943	1,062	1,117	1,253	2,041	920	510	115
South Africa ...	344	340	378	436	517	514	736	620	312	90	87
Hong Kong ...	1,081	1,008	1,293	1,281	1,382	1,451	1,587	1,712	1,197	1,542	49
Other British Possessions	2,198	2,957	2,548	2,643	2,704	2,970	3,014	3,020	3,331	3,794	1,510
France ...	440	491	503	476	416	663	634	671	108
Italy ...	544	681	982	915	774	1,407	1,740	1,553	690
Japan ...	241	343	580	495	491	549	250	375	275	225	...
United States ...	766	890	1,412	2,028	1,851	1,996	2,023	2,474	969	720	86
Other Countries	1,313	3,206	1,717	1,964	2,315	2,583	2,827	3,348	3,529	2,054	1,369
Total ...	29,092	30,991	33,738	34,959	38,619	45,203	50,040	49,119	27,320	16,942	4,689
DEPARTURES.											
(The numbers represent recorded departures, but for years up to 1933, the intercensal adjustment is incorporated.)											
New Zealand ...	12,319	12,264	14,934	15,758	19,036	22,764	25,788	24,889	11,169	5,711	1,557
United Kingdom ...	7,151	5,909	6,022	6,449	6,495	6,704	6,978	5,336	520	139	910
New Guinea ...	986	1,181	1,074	1,239	1,267	1,337	1,462	1,365	993	765	25
Canada ...	470	325	406	427	626	1,074	1,086	954	344	73	12
India and Ceylon ...	768	780	836	776	866	951	1,104	959	579	580	122
South Africa ...	302	308	494	607	592	608	764	529	163	87	325
Hong Kong ...	1,511	1,372	1,091	1,230	1,380	1,219	819	770	640	694	...
Other British Possessions	2,209	3,008	2,792	3,358	3,390	3,606	3,408	3,545	3,042	3,448	327
France ...	676	775	577	561	332	344	401	284	9
Italy ...	499	427	489	463	378	524	670	460	53
Japan ...	302	455	590	606	608	623	205	323	245	287	...
United States ...	683	821	1,167	1,507	1,623	1,503	1,686	2,134	1,205	1,145	351
Other Countries	1,517	2,445	1,304	1,621	1,756	1,980	2,301	1,859	1,255	1,259	365
Total ...	29,393	30,073	31,776	34,602	38,349	43,237	46,672	43,407	20,217	14,188	3,994

No. 16.—Nationality of Oversea Migrants, 1942.

Nationality.	Arrivals.			Departures.		
	Males.	Females.	Total.	Males.	Females.	Total.
British	1,672	1,956	3,628	1,615	1,836	3,451
Danish	3	5	8	6	4	10
Dutch... ..	220	183	403	62	33	95
French	61	84	145	45	48	93
German	7	7	14	...	3	3
Greek
Italian	1	2	3
Maltese (British)
Norwegian	7	...	7	6	...	6
Russian	2	14	16	2	7	9
Swedish	4	1	5	1	...	1
Swiss	2	5	7	4	2	6
United States of America	102	51	153	148	84	232
Yugoslav	1	...	1	1	2	3
Other European	27	19	46	25	20	45
Total, European	2,109	2,327	4,436	1,915	2,039	3,954
Chinese	118	96	214	11	8	19
Indian	2	2	4	7	1	8
Japanese	1	...	1
Syrian	2	2
Other Asiatic	4	5	9	...	2	2
Polynesian, Melanesian, Papuan, etc.	10	12	22	7	2	9
Other non-European	1	1	1	1	2
Total, non-European	135	118	253	26	14	40
Grand Total	2,244	2,445	4,689	1,941	2,053	3,994

No. 17.—Nationality. Excess of Arrivals over Departures, Oversea, 1938-1942.

Nationality.	1938.		1939.		1940.		1941.		1942.	
	Males.	Females.	Males.	Females.	Males.	Females.	Males.	Females.	Males.	Females.
British	128	120	(-) 115	1,005	2,905	3,953	1,195	1,503	57	120
Danish	(-) 13	5	9	2	(-) 2	3	7	(-) 1	3	1
Dutch	21	7	38	38	25	44	12	31	158	150
French	45	(-) 31	(-) 64	4	(-) 38	...	23	39	16	36
German	650	568	1,336	1,405	30	34	(-) 30	(-) 12	7	4
Greek	151	70	202	100	45	29	4	3
Italian	363	178	326	195	41	104	(-) 3	(-) 1	1	2
Maltese (British)	14	8	24	19	5	4
Norwegian	(-) 7	2	(-) 6	2	6	6	4	...	1	...
Russian	60	63	38	56	(-) 13	13	1	5	...	7
Swedish	(-) 2	(-) 10	(-) 4	1	2	5	(-) 1	4	3	1
Swiss	8	7	43	22	7	8	(-) 5	8	(-) 2	3
United States of America	100	80	17	6	(-) 84	(-) 60	(-) 58	(-) 44	(-) 46	(-) 33
Yugoslav	59	37	56	18	18	18	(-) 3	(-) 1	(-) 1	2
Other European... ..	227	207	434	410	128	126	66	63	2	(-) 1
Total, European	1,804	1,311	2,334	3,277	3,075	4,287	1,212	1,598	194	288
Chinese	72	59	(-) 1	60	(-) 139	9	(-) 11	99	107	88
Indian	57	(-) 1	14	5	(-) 66	(-) 10	31	18	(-) 5	1
Japanese	(-) 18	(-) 4	(-) 29	7	(-) 52	(-) 16	(-) 135	(-) 108	1	...
Syrian	35	31	25	18	(-) 3	(-) 1	(-) 16	(-) 16	...	2
Other Asiatic	6	(-) 2	3	7	(-) 4	6	40	61	4	3
Polynesian, Melanesian, Papuan, etc.	5	1	(-) 13	(-) 2	9	11	(-) 10	4	3	10
Other non-European	4	8	8	(-) 1	(-) 8	5	(-) 9	(-) 4	(-) 1	...
Total, non-European	161	92	7	94	(-) 263	4	(-) 110	54	109	104
Grand Total	1,965	1,403	2,341	3,371	2,812	4,291	1,102	1,652	303	392

Note.—The sign (—) denotes an excess of departures.

Section II.—VITAL STATISTICS.

See explanatory notes on page 268.

No. 20.—Marriages, Live Births, Stillbirths, Deaths, and Rates, 1900-1942—State

Marriages.

Year.	MARRIAGES	Per 1,000 of Population.	MINORS MARRIED.			MARK SIGNATURES.		
			Males.	Females.	Total.	Males.	Females.	Total.
1900-04	51,201	7.37	1,669	11,970	13,639	632	598	1,230
1905-09	60,400	7.97	2,609	14,378	16,987	536	493	1,029
1910-14	79,889	9.17	3,579	17,821	21,400	436	431	867
1915-19	76,727	7.96	3,188	15,718	18,906	316	310	626
1920-24	91,868	8.52	4,712	19,982	24,694	185	200	385
1925-29	97,404	8.11	7,000	25,508	32,508	156	151	310
1930-34	88,731	6.88	6,830	24,429	31,259	118	115	233
1935-39	118,472	8.79	6,372	26,502	32,874	102	85	187
1932	17,362	6.73	1,464	4,862	6,266	20	28	48
1933	18,399	7.07	1,333	4,890	6,223	23	22	45
1934	20,210	7.70	1,290	4,926	6,216	24	16	40
1935	22,361	8.45	1,251	5,266	6,517	20	23	43
1936	22,873	8.57	1,312	5,266	6,578	30	26	56
1937	23,188	8.61	1,246	5,151	6,397	16	7	23
1938	24,579	9.03	1,203	5,380	6,643	18	15	33
1939	25,471	9.27	1,300	5,439	6,739	18	14	32
1940	30,364	10.95	1,591	7,001	8,592	13	16	29
1941	29,983	10.74	1,784	7,314	9,098	13	14	27
1942	34,533	12.25	2,214	8,758	10,972	15	14	29

Live Births.

Year.	LIVE BIRTHS.					PER 1,000 OF POPULATION.			Proportion of Ex-nuptial to Total Live Births.	Male Live Births to 100 Female Live Births.
	Males.	Females.	Total.	Nuptial.	Ex-nuptial.	Total.	Nuptial.	Ex-nuptial.		
1900-04	95,669	91,820	187,489	174,507	12,982	26.99	25.12	1.87	per cent.	104
1905-09	107,930	101,908	208,938	194,364	14,574	27.56	25.64	1.92	6.92	105
1910-14	128,639	122,313	250,952	236,589	14,363	28.79	27.14	1.65	6.98	105
1915-19	131,587	125,068	256,655	243,752	12,903	26.64	25.30	1.34	5.72	105
1920-24	138,962	132,642	271,604	258,318	13,286	25.20	23.97	1.23	5.03	105
1925-29	138,243	130,828	269,071	255,447	13,624	22.40	21.27	1.13	4.89	105
1930-34	119,208	113,087	232,295	220,555	11,740	18.02	17.11	.91	5.06	105
1935-39	119,422	114,266	233,688	223,493	10,195	17.34	16.58	.76	5.05	105
1932	23,118	21,787	44,905	42,555	2,350	17.41	16.50	.91	4.36	105
1933	22,799	21,366	44,165	41,962	2,203	16.98	16.12	.86	5.23	106
1934	22,104	21,231	43,335	41,266	2,069	16.52	15.73	.79	5.05	107
1935	22,790	21,886	44,676	42,653	2,023	16.89	16.13	.76	4.77	104
1936	23,669	22,524	46,193	44,099	2,094	17.31	16.53	.78	4.53	104
1937	24,212	23,285	47,497	45,391	2,106	17.63	16.85	.78	4.53	104
1938	24,194	23,125	47,319	45,336	1,983	17.39	16.66	.73	4.43	104
1939	24,557	23,446	48,003	46,014	1,989	17.47	16.74	.73	4.19	105
1940	25,170	24,212	49,382	47,505	1,877	17.81	17.13	.68	4.14	105
1941	26,396	25,333	51,729	49,694	2,035	18.53	17.80	.73	3.80	104
1942	27,159	25,488	52,647	50,602	2,045	18.68	17.95	.73	3.93	104

Stillbirths.

Year.	Nuptial.		Ex-nuptial.		Total.		Rate per 1,000 of Population.	Per 1,000 Total Births, (Live and Still.)	Proportion of Ex-nuptial to Total Stillbirths.	Male Stillbirths to 100 Female Stillbirths.	
	Males.	Females.	Males.	Females.	Males.	Females.					Total.
1936	776	560	44	39	820	599	1,419	.53	29.80	per cent.	137
1937	818	571	28	25	846	606	1,452	.54	29.66	4.34	140
1938	765	633	38	37	803	670	1,473	.54	30.19	5.09	120
1939	741	542	48	29	789	571	1,360	.49	27.55	5.66	138
1940	727	554	33	28	760	582	1,342	.48	26.46	4.55	131
1941	770	629	32	33	802	662	1,464	.52	27.52	4.44	121
1942	750	581	41	39	791	620	1,411	.50	26.10	5.67	128

Deaths.

Year.	DEATHS. (excluding Stillbirths.)			PER 1,000 OF MALE, FEMALE TOTAL POPULATION.			Proportion of Male to Female rate (Female rate taken as 100).	DEATHS OF CHILDREN. (excluding Stillbirths.)					
	Males.	Females.	Total.	Males.	Females.	Total.		Under 1 year.			Under 5 years.		
								Males.	Females.	Total.	Per 1,000 Live Births.	No.	Per 1,000 of Population under 5 years.
1900-04	45,974	33,668	79,642	12.65	10.17	11.47	124	10,384	8,689	19,073	101.73	25,282	31.44
1905-09	45,378	32,915	78,293	11.52	9.04	10.33	127	9,157	7,291	16,448	78.72	21,674	24.66
1910-14	52,991	37,774	90,765	11.59	9.11	10.41	127	10,187	8,052	18,239	72.68	24,407	22.95
1915-19	59,595	43,063	102,658	12.20	9.07	10.66	135	9,460	7,199	16,659	64.91	23,382	19.53
1920-24	58,478	43,567	102,045	10.64	8.25	9.47	129	9,501	7,178	16,679	61.41	22,591	18.47
1925-29	64,431	48,659	113,090	10.52	8.27	9.42	127	8,411	6,595	15,006	55.77	20,348	15.96
1930-34	62,048	47,641	109,689	9.48	7.50	8.51	126	5,878	4,388	10,266	44.19	14,261	11.80
1935-39	71,720	55,358	127,078	10.54	8.30	9.43	127	5,492	4,159	9,651	41.30	12,835	11.75
1932	12,110	9,247	21,357	9.25	7.28	8.28	127	1,053	791	1,844	41.06	2,594	10.64
1933	12,727	9,595	22,322	9.65	7.48	8.58	129	1,001	738	1,739	39.35	2,433	10.33
1934	13,173	10,301	23,474	9.91	7.66	8.95	124	1,123	886	2,009	46.36	2,777	12.24
1935	13,891	10,656	24,547	10.37	8.16	9.28	127	1,002	760	1,762	39.44	2,377	10.83
1936	13,618	10,758	24,376	10.10	8.16	9.14	124	1,100	908	2,008	43.47	2,680	12.44
1937	14,347	10,888	25,235	10.54	8.17	9.36	129	1,081	851	1,932	40.68	2,532	11.72
1938	14,748	11,357	26,105	10.74	8.42	9.59	128	1,173	807	1,980	41.84	2,600	11.88
1939	15,116	11,699	26,815	10.92	8.58	9.76	127	1,136	833	1,969	41.02	2,646	11.89
1940	14,881	11,262	26,143	10.67	8.17	9.43	131	1,054	873	1,927	39.02	2,509	11.04
1941	15,209	12,091	27,300	10.85	8.70	9.78	125	1,204	1,000	2,204	43.77	2,897	12.47
1942	16,461	12,758	29,219	11.64	9.08	10.37	128	1,204	912	2,116	40.19	2,780	11.71

No. 21.—Marriages, Live Births, Stillbirths, Deaths, and Rates, 1932-1942— Metropolis.

NOTE.—See notes on page 268 concerning changes in the Metropolitan boundary.

Marriages.											
Year.	MARRIAGES.		Per 1,000 of Population.	MINORS MARRIED.			MARK SIGNATURES.				
				Males.	Females.	Total.	Males.	Females.	Total.		
1932	9,425	7'81	715	2,056	2,771	2	7	9	
1933	9,995	8'09	633	2,030	2,663	9	3	12	
1934	11,148	8'97	615	2,054	2,669	8	6	14	
1935	12,377	9'90	590	2,152	2,742	6	6	12	
1936	12,784	10'15	616	2,145	2,761	7	4	11	
1937	13,164	10'35	555	2,091	2,646	6	1	7	
1938	14,284	11'14	557	2,293	2,850	6	10	16	
1939	15,133	11'69	629	2,446	3,075	6	6	12	
1940	18,576	14'24	826	3,381	4,207	2	8	10	
1941	18,708	14'17	968	3,820	4,788	5	7	12	
1942	22,095	16'30	1,255	4,838	6,093	7	8	15	

Live Births.*											
Year.	LIVE BIRTHS.					PER 1,000 OF POPULATION.			Proportion of Ex-nuptial to Total Live Births.	Male Live Births to 100 Female Live Births.	
	Males.	Females.	Total.	Nuptial.	Ex-nuptial.	Total.	Nuptial.	Ex-nuptial.			
1932	9,010	8,573	17,583	16,588	995	14'56	13'74	'82	per cent. 5'66	105	
1933	8,814	8,269	17,083	16,188	895	13'83	13'10	'73	5'24	107	
1934	8,468	8,070	16,538	15,681	857	13'30	12'61	'61	5'18	105	
1935	8,605	8,302	16,907	16,106	801	13'52	12'88	'64	4'73	104	
1936	9,085	8,674	17,759	16,935	824	14'11	13'46	'65	4'64	105	
1937	9,299	8,859	18,158	17,305	853	14'28	13'61	'67	4'70	105	
1938	9,412	9,147	18,559	17,776	783	14'48	13'87	'61	4'22	103	
1939	9,962	9,361	19,323	18,519	804	14'93	14'31	'62	4'16	106	
1940	10,215	9,727	19,942	19,163	779	15'29	14'69	'63	3'91	105	
1941	11,340	11,026	22,366	21,456	910	16'94	16'25	'69	4'7	103	
1942	11,937	11,283	23,220	22,279	941	17'13	16'43	'70	4'05	106	

Stillbirths.											
Year.	Nuptial.		Ex-nuptial.		Total.			Rate per 1000 of Popula- tion.	Per 1000 Total Births (Live and Still).	Proportion of Ex-nuptial to Total Stillbirths.	Male Stillbirths per 100 Female Stillbirths.
	Males.	Females.	Males.	Females.	Males.	Females.	Total.				
1936	313	231	20	18	333	249	582	'46	31'73	Per cent. 6'53	134
1937	337	229	10	14	347	243	590	'46	31'47	4'07	143
1938	304	251	20	16	324	267	591	'46	30'86	6'09	121
1939	301	230	20	11	321	241	562	'43	28'26	5'52	133
1940	301	239	15	18	316	257	573	'44	27'93	5'76	123
1941	332	288	14	19	346	307	653	'49	28'37	5'05	113
1942	339	258	18	13	357	271	628	'46	26'33	4'94	132

Deaths.*									
Year	DEATHS. (excluding Stillbirths.)			PER 1,000 OF MALE, FEMALE, TOTAL POPULATION.			DEATHS OF CHILDREN UNDER 1 YEAR. (excluding Stillbirths.)		
	Males.	Females.	Total.	Males	Females.	Total.	Total.	Per 1,000 Live Births.	
1932	5,835	5,055	10,890	10'09	8'04	9'02	686	39'01	
1933	6,314	5,266	11,580	10'68	8'18	9'37	623	36'82	
1934	6,342	5,505	11,847	10'65	8'49	9'53	731	44'20	
1935	6,723	5,823	12,552	11'24	8'93	10'04	602	35'61	
1936	6,619	5,816	12,435	10'99	8'86	9'88	741	41'73	
1937	7,168	6,000	13,168	11'79	9'04	10'36	703	38'72	
1938	7,141	6,320	13,461	11'66	9'45	10'50	714	38'47	
1939	7,189	6,432	13,621	11'63	9'52	10'53	663	34'31	
1940	7,376	6,310	13,686	11'87	9'23	10'49	758	38'01	
1941	7,532	6,762	14,294	11'99	9'77	10'82	942	42'12	
1942	8,276	7,128	15,404	12'87	10'00	11'36	877	37'77	

*See note (1) on page 268.

No. 22.—Marriages, Live Births, Stillbirths, and Deaths—Municipalities and Shires, 1942.

Municipality.	Estimated Mean Population, 1942.	Density of Population per Acre, 31st Dec., 1942.	MARRIAGES.				LIVE BIRTHS.*				STILLBIRTHS.*				DEATHS* (excluding Stillbirths).												
			Total.		Minors.		Mark Signatures.		Total Live Births.		Ex-nuptial (Included in Total).		Total Stillbirths.		Ex-nuptial Stillbirths (Included in Total).		Total Deaths.		Deaths under 1 year.		Total.						
			M.	F.	M.	F.	M.	F.	M.	F.	M.	F.	M.	F.	M.	F.	M.	F.	M.	F.							
I. METROPOLIS—																											
City of Sydney ...	83,990	26.23	4,194	181	664	4	2	542	1,078	76	102	178	26	16	42	7	1	8	913	513	1,426	25	23	3	5	56	
Suburbs—																											
Alexandria ...	8,570	8.28	2	1	1	69	134	2	1	3	4	...	4	54	36	90	1	2	3	
Annandale ...	11,530	34.02	216	19	70	107	214	4	15	19	5	...	5	63	65	128	2	1	4	
Ashfield ...	43,800	21.83	878	32	136	363	719	8	9	17	7	...	10	258	285	543	18	9	28	
Auburn ...	20,820	8.10	367	23	116	210	204	12	9	21	10	...	5	100	92	192	8	7	16	
Balmain ...	26,600	27.52	444	41	120	241	457	15	13	28	8	...	7	221	146	367	14	1	20	
Bankstown ...	31,330	1.66	255	25	76	329	658	11	10	21	5	...	8	160	134	294	16	11	2	...	29	
Bexley ...	24,600	12.97	174	11	41	248	465	3	4	7	3	...	3	104	97	201	5	7	1	...	13	
Botany ...	9,200	4.29	110	12	40	80	168	...	2	2	1	49	34	83	3	3	
Burwood ...	20,790	19.19	396	15	80	141	291	6	10	16	8	...	4	112	142	254	4	8	2	...	14	
Canterbury ...	87,930	10.78	1,973	61	278	845	1,659	13	18	31	27	...	16	497	356	763	24	21	45	
Concord ...	24,550	9.27	303	12	71	206	413	...	1	1	4	...	5	111	114	225	8	7	15	
Darlington ...	2,760	51.85	19	23	...	1	1	22	17	39	1	4	1	6
Drumoyne ...	30,900	15.73	358	14	73	269	525	2	3	5	11	...	6	143	132	275	7	8	15	
Dundas ...	6,900	2.58	22	1	4	57	114	1	1	2	1	31	40	71	...	3	3	
Eastwood ...	3,410	1.18	5	25	50	1	...	1	21	10	31	1	2	3	
Enfield ...	16,430	10.02	184	10	47	144	275	3	3	6	1	...	7	86	72	158	5	4	9	
Ermington and Rydalmere ...	2,560	1.28	9	...	1	21	31	1	1	...	1	...	1	24	21	45	1	1	
Erskineville ...	6,340	34.02	82	13	43	65	122	7	5	12	2	43	34	77	2	1	3	
Glebe ...	19,570	38.17	388	27	98	182	350	16	11	27	9	...	4	149	112	261	12	8	1	...	22	
Granville ...	21,030	5.25	453	47	153	269	502	8	8	16	8	...	8	149	89	238	9	7	1	...	17	
Holroyd (Pitt and Merrylands Wards)	10,340	5.13	18	...	5	97	193	...	1	1	3	...	6	54	42	96	5	2	7	
Honebush ...	3,320	5.26	1	34	69	1	...	1	3	...	3	16	9	25	3	3	
Hunter's Hill ...	9,970	7.17	60	3	10	76	131	3	1	4	5	...	7	53	59	112	3	3	
Hurstville ...	28,750	4.73	597	43	159	305	624	6	7	13	9	...	16	185	131	299	11	12	25	
Kogarah ...	35,930	7.53	424	28	108	330	696	6	8	14	10	...	6	185	136	321	11	9	1	...	21	

* See note (1) on page 268.

No. 22. —Marriages, Live Births, Stillbirths, and Deaths—Municipalities and Shires, 1942—continued.

Municipality.	Estimated Mean Population, 1942.	Density of Population per Acre, 31st Dec., 1942.	MARRIAGES.				LIVE BIRTHS.*				STILLBIRTHS.*				DEATHS* (excluding Stillbirths).					
			Total.		Minors.		Total Live Births.		Ex-nuptial (included in Total).		Total Stillbirths.		Ex-nuptial (included in Total).		Total Deaths.		Nuptial.		Ex-nuptial.	
			M.	F.	M.	F.	M.	F.	M.	F.	M.	F.	M.	F.	M.	F.	M.	F.	M.	F.
			Mark Signatures.	Total.		Total.		Total.		Total.		Total.		Total.		Total.		Total.		Total.
I. Metropolis—continued.																				
Suburbs—continued.																				
Ku-ring-gai	34,990	1.74	345	9	50	278	253	531	4	8	4	5	9	...	185	198	383	11	5	
Lane Cove	17,730	7.24	111	3	26	162	157	319	3	5	3	3	8	...	98	70	168	9	1	
Leichhardt	29,720	25.45	265	17	81	250	192	442	13	19	6	4	12	...	175	131	306	8	5	
Lidcombe	18,190	3.51	181	16	54	159	132	291	4	10	3	3	6	...	305	109	414	7	6	
Manly ...	29,000	10.84	453	19	88	223	225	448	8	19	11	7	15	...	182	161	343	7	4	
Marrickville	46,610	24.76	873	54	200	424	369	793	18	35	17	13	20	...	287	270	557	14	15	
Mascot	16,710	7.56	178	10	55	158	156	314	2	4	4	2	6	...	80	67	147	3	6	
Mosman	25,610	12.10	300	12	49	187	155	342	3	6	3	2	9	...	180	182	362	7	5	
Newtown	25,350	53.71	624	63	211	252	224	476	23	36	13	10	17	...	172	135	307	7	8	
North Sydney	54,610	21.67	897	53	168	467	441	908	16	22	16	2	10	...	316	353	669	29	14	
Paddington	24,780	61.09	525	27	113	189	172	361	25	43	18	5	13	...	190	152	342	11	8	
Parramatta	20,110	8.99	502	45	174	174	204	378	9	15	6	11	4	...	150	123	273	8	10	
Petersham	27,880	32.92	528	38	117	251	241	492	11	19	8	7	15	...	157	201	358	7	9	
Randwick	89,860	10.67	1,295	49	233	865	800	1,660	22	26	26	23	47	...	516	452	968	32	18	
Redfern	17,560	44.11	281	29	78	172	154	326	20	40	20	3	5	...	175	118	293	16	6	
Rookdale	45,170	8.92	590	39	130	370	340	710	7	20	13	9	21	...	182	196	378	18	9	
Ryde ...	32,050	4.68	492	25	102	343	318	661	3	7	4	9	18	...	148	168	316	10	9	
St. Peters	12,290	13.73	143	18	53	92	98	100	...	5	5	1	3	...	81	58	139	2	...	
Strathfield	14,210	7.90	272	7	33	137	131	268	7	10	3	4	8	...	85	89	174	5	3	
Vaucluse	8,720	11.36	104	3	16	63	62	125	1	2	1	2	2	...	47	49	96	...	2	
Waterloo	11,560	14.18	84	9	27	94	104	198	12	10	10	2	5	...	84	63	147	4	7	
Waverley	69,230	32.88	793	34	127	594	559	1,153	27	40	13	14	30	...	301	355	656	21	19	
Willoughby	47,840	8.87	590	26	129	446	397	843	10	18	8	8	20	...	248	245	493	21	9	
Woolahra	43,950	24.20	740	31	130	312	279	591	12	10	10	9	16	...	236	265	501	15	10	
Total, Metropolis	1,355,770	8.79	22,095	1,255	4,838	11,937	11,283	23,220	464	477	941	357	628	18	8,276	7,128	15,494	471	349	28
														31						29
														13						29

*See note (1) on page 268.

No. 22.—Marriages, Live Births, Stillbirths and Deaths—Municipalities and Shires, 1942—continued.

Municipality or Shire.	Estimated Mean Population, 1942.	MARRIAGES.					LIVE BIRTHS.*					STILLBIRTHS.*					DEATHS* (excluding Stillbirths).												
		Total.		Minors.		Mark Signatures.	Total Live Births.			Ex-nuptial (included in Total).		Total Stillbirths.			Ex-nuptial Stillbirths (included in Total).		Total Deaths.			Deaths under 1 year.		Total.							
		M.	F.	M.	F.	M.	M.	F.	Total.	M.	F.	Total.	M.	F.	Total.	M.	F.	Total.	M.	F.	M.		F.						
							M.	F.	Total.	M.	F.	Total.	M.	F.	Total.	M.	F.	Total.	M.	F.	Total.		M.	F.					
II. BALANCE OF CUMBERLAND—																													
Municipalities—																													
Cabramatta and Canley Vale	8,210	52	23	...	118	76	194	8	2	10	3	3	6	58	25	83	6	2	8	
Campbelltown	3,270	24	7	...	30	33	63	3	3	6	1	...	1	13	16	29	...	1	1	
Castlereagh	1,190	2	1	...	4	7	11	...	2	2	4	2	6	
Fairfield	11,710	78	27	...	135	120	255	6	5	11	4	2	6	62	55	117	7	4	11	
Holroyd (Guildford and Worth Wards)	9,280	60	20	...	75	75	150	...	1	1	1	...	1	44	39	83	4	2	6	
Ingleburn	2,230	10	3	...	9	9	18	6	9	15	...	1	1	
Liverpool	7,900	109	32	...	103	82	185	3	4	7	2	1	3	164	36	200	2	1	3	
Penrith	4,700	62	19	...	46	53	99	...	7	7	2	5	7	24	20	44	3	3	8	
Richmond	2,640	31	9	...	31	32	63	2	2	4	1	4	5	18	11	29	2	1	3	
St. Mary's	3,390	22	7	...	36	21	57	4	1	5	2	5	7	17	10	27	2	2	
Windsor	3,460	41	15	...	29	33	62	1	...	1	3	...	3	17	13	30	1	1	
Shires—																													
Baulkham Hills	8,800	27	4	...	63	52	115	3	...	3	2	3	5	52	23	75	3	3
Blacktown	15,980	56	19	...	134	130	264	8	5	13	11	7	18	107	79	186	5	5	10	
Hornsby	28,330	230	10	...	247	238	485	6	10	16	6	9	15	204	122	326	8	6	14	
Nepean	3,810	13	3	...	19	32	51	1	1	2	1	4	1	25	21	46	...	3	3	
Sutherland	20,980	143	47	...	186	161	347	5	7	12	1	4	5	124	83	207	7	7	14	
Warringah	21,000	94	38	...	187	156	343	5	4	9	3	3	6	149	105	254	4	5	9	
Total	156,970	1,934	76	329	...	1,452	1,310	2,762	55	54	109	43	46	89	1	5	6	1,088	669	1,757	54	41	97	2	2	

* See note (1) on page 268.

No. 22.—Marriages, Live Births, Stillbirths, and Deaths—Municipalities and Shires, 1942—continued.

Municipality or Shire.	Estimated Mean Population, 1942.	MARRIAGES.				LIVE BIRTHS.*				STILLBIRTHS.*				DEATHS* (excluding Stillbirths).									
		Total.		Minors.		Mark Signatures.		Total Live Births.		Ex-nuptial (included in Total).		Total Stillbirths.		Ex-nuptial Stillbirths (included in Total).		Total Deaths.		Deaths under 1 year.					
		M.	F.	M.	F.	M.	F.	M.	F.	M.	F.	M.	F.	M.	F.	M.	F.	M.	F.	M.	F.		
		Total.	M.	F.	Total.	M.	F.	Total.	M.	F.	Total.	M.	F.	Total.	M.	F.	Total.	M.	F.	Total.	M.	F.	
III. North Coast—																							
Municipalities—																							
Ballina ...	2,740	8	11	...	27	23	50	2	...	2	...	2	2	3	1	...	4	
Casino ...	5,760	10	51	...	95	72	167	7	1	8	...	2	1	...	35	30	65	3	1	...	5		
Grafton ...	7,570	19	45	...	98	80	178	4	4	8	...	2	6	...	51	35	86	3	3	...	6		
Grafton, South ...	2,990	32	8	...	35	44	79	3	...	3	...	2	2	...	14	16	30	2	1	...	3		
Kempsey ...	5,270	105	7	...	79	45	124	5	3	8	...	4	36	24	60	1	2	...	3		
Lismore ...	13,320	261	67	...	180	128	308	7	8	15	...	4	5	...	67	60	127	8	8	...	16		
Macleay ...	1,720	18	7	...	24	13	37	2	...	2	...	1	9	9	18	1	1	...	2		
Mullumbimby ...	1,490	49	13	...	18	19	37	...	1	1	...	1	8	8	16		
Murwillumbah ...	4,590	93	3	...	70	57	127	3	2	5	...	1	6	...	30	19	49	3	2	...	6		
Ulmara ...	1,900	11	4	...	17	15	32	10	4	14		
Shires—																							
Bellingen ...	5,860	31	1	...	63	57	120	1	1	...	31	15	46	2	3	
Byron ...	7,290	39	7	...	73	76	149	2	2	4	...	2	38	31	69	1	3	4	
Copmanhurst ...	3,170	2	33	31	64	3	...	3	...	1	1	...	14	10	24	...	2	2	
Dorrigo ...	11,900	85	7	...	162	178	340	6	3	9	...	5	4	...	47	38	85	3	5	8	
Gandurimba ...	4,240	3	1	...	41	29	70	...	1	1	3	...	8	9	17	1	1	2	
Harwood ...	4,480	11	3	...	52	47	99	2	1	3	...	3	34	15	49	3	3	
Kyogle ...	13,060	73	15	...	158	153	311	7	4	11	...	3	3	...	53	34	87	4	6	11	
Macleay ...	8,550	25	7	...	108	110	218	9	7	16	1	...	58	35	93	7	4	16	
Nambucca ...	7,870	55	4	...	115	105	220	4	4	8	...	2	5	...	28	20	54	8	2	12	
Nymboida ...	2,410	3	1	...	20	22	42	2	11	8	19	...	1	1	
Orara ...	1,400	2	11	12	23	1	...	1	5	3	8	1	1	
Terania ...	7,250	18	8	...	83	64	147	...	2	2	...	2	2	...	31	24	55	3	3	6	
Tintenbar ...	5,120	18	3	...	55	56	111	...	2	2	...	1	21	13	34	2	2	4	
Tomaki ...	3,950	3	48	50	98	2	...	2	...	3	3	...	16	13	29	1	1	2	
Tweed ...	32,700	45	12	...	150	148	298	5	6	11	...	5	2	...	59	33	92	6	5	11	
Woodburn ...	5,070	22	4	...	59	54	113	5	1	6	...	1	22	12	34	2	2	4	
Total ...	151,670	1,342	103	406	1,874	1,688	3,562	79	54	133	42	45	87	2	4	760	537	1,297	68	56	7	4	135

* See note (1) on page 208.

No. 22.—Marriages, Live Births, Stillbirths, and Deaths—Municipalities and Shires, 1942—continued.

Municipality or Shire.	Estimated Mean Population, 1942.	MARRIAGES.				LIVE BIRTHS.*				STILLBIRTHS.*				DEATHS* (excluding Stillbirths).			
		Total.		Minors.		Total Live Births.		Ex-nuptial (included in Total).		Total Stillbirths.		Ex-nuptial Stillbirths (included in Total).		Total Deaths.		Deaths under 1 year.	
		M.	F.	M.	F.	M.	F.	M.	F.	M.	F.	M.	F.	M.	F.	M.	F.
		Mark Signatures.		Total.		Total.		Total.		Total.		Total.		Total.		Total.	
		M.	F.	M.	F.	M.	F.	M.	F.	M.	F.	M.	F.	M.	F.	M.	F.
IV. HUNTER AND MANNING—																	
Municipalities—																	
Greater Newcastle ...	126,810	147	562	1	...	1,108	1,101	2,299	26	32	58	36	26	62	...	2	2
Cessnock ...	13,860	15	66	109	110	219	9	6	15	8	5	13
Dungog ...	2,090	4	11	27	21	48
Gosford ...	4,080	3	19	51	44	95	3	3	6	1
Maitland, East ...	4,480	6	28	48	44	92	2	3	5	1	1	2
Maitland, West ...	7,930	16	62	81	80	161	3	9	12	...	2	2
Morpeth ...	1,930	...	1	13	10	23	1	...	1	1	1
Muswellbrook ...	3,500	4	20	42	46	88	1	1	1	2
Port Macquarie ...	1,940	1	9	11	17	28	1	...	1	1
Scone ...	2,250	1	9	23	27	50	1	1	...	1
Singleton ...	4,100	6	23	45	50	95	3	...	3	1	...	1
Taree ...	5,240	4	37	59	45	104	4	...	4	3	2	5
Wingham ...	1,810	2	10	16	24	40	1
Shires—																	
Bolwarra ...	3,990	...	8	37	23	60	3	1	...	1
Erina ...	14,370	6	22	110	108	224	2	3	5	2	3	5
Gloucester ...	4,310	3	14	52	58	110	3	3	6	1	1	2
Hastings ...	8,950	5	20	112	135	247	4	5	9	2	...	2
Kearsley ...	28,200	23	96	241	200	441	8	3	11	4	8	12
Lake Macquarie ...	36,380	27	123	384	307	691	10	11	21	17	9	26
Manning ...	12,860	7	21	171	142	313	6	14	20	4	4	8
Muswellbrook ...	2,940	9	3	32	25	57	...	2	2	1	2	3
Patrick Plains ...	5,410	1	1	40	42	82	2	...	2
Port Stephens ...	5,180	37	10	52	49	101	3	4	7
Stroud ...	6,100	34	13	60	45	105	3	...	3	2	1	3
Tarro ...	6,300	18	6	67	54	121	3	2	5	3	2	5
Upper Hunter ...	4,860	10	8	58	69	118	1	2	3	1	2	3
Wallarobba ...	4,400	17	7	51	47	98	2	...	2	2	...	2
Woy Woy ...	3,370	20	4	19	22	41	1	...	1
Total ...	326,860	3,738	292	1,213	2	3,215	2,936	6,151	95	105	200	97	74	171	4	5	9
															1,860	1,307	3,167
															134	101	246

* See note (1) on page 268.

No. 22.—Marriages, Live Births, Stillbirths, and Deaths—Municipalities and Shires, 1942—continued.

Municipality or Shire.	Estimated Mean Population, 1942.	MARRIAGES.				LIVE BIRTHS.*				STILLBIRTHS.*				DEATHS* (excluding Stillbirths).								
		Total.		Minors.		Mark Signatures.		Total Live Births.		Ex-nuptial (included in Total).		Total Stillbirths.		Ex-nuptial Stillbirths (included in Total).		Total Deaths.		Deaths under 1 year.				
		M.	F.	M.	F.	M.	F.	M.	F.	M.	F.	M.	F.	M.	F.	M.	F.	M.	F.	M.	F.	
		Total.	M.	F.	Total.	M.	F.	Total.	M.	F.	Total.	M.	F.	Total.	M.	F.	Total.	M.	F.	Total.	M.	F.
V. SOUTH COAST—																						
Municipalities—																						
Bega ...	2,340	30	9	...	26	30	3	...	3	...	1	...	1	...	17	14	31	...	1	...	1	
Berry ...	2,810	10	1	...	22	14	1	...	1	...	2	20	11	31	
Bowral ...	3,370	48	6	...	36	29	3	...	3	...	1	19	24	43	
Broughton Vale ...	220	3	3	3	
Camden ...	2,700	42	4	...	27	27	3	...	3	...	1	17	10	27	
Gerrington ...	900	4	6	2	1	3	4	
Illawarra, North ...	10,790	56	4	...	103	112	3	...	3	...	3	41	48	89	
Jamberoo ...	1,120	5	10	9	7	3	10	
Kiama ...	2,370	32	4	...	21	19	1	...	1	...	2	17	10	27	
Nowra ...	3,230	68	7	...	48	33	3	...	3	...	2	21	14	35	
Shellharbour ...	2,370	5	21	35	2	9	10	19	
Shoalhaven, South ...	830	10	9	5	4	9	
Ulladulla ...	1,600	6	19	14	2	11	10	21	
Wollongong ...	18,400	313	27	...	259	203	7	...	7	...	16	92	75	167	
Shires—																						
Bulli ...	16,320	134	9	...	147	149	4	...	4	...	6	73	64	137	
Cambewarra ...	1,040	3	15	8	7	6	13	
Clyde ...	1,700	3	21	19	3	11	7	18	
Eurobodalla ...	4,500	28	42	46	2	...	2	...	4	43	26	69	
Illawarra, Central ...	14,330	78	4	...	128	167	1	...	1	...	4	52	45	97	
Imlay ...	4,550	20	51	44	2	24	21	45	
Mumbulla ...	4,200	12	50	33	1	25	8	33	
Nattai ...	5,550	13	46	35	3	...	3	...	4	21	13	34	
Tallaganda ...	2,980	15	36	36	17	24	41	
Wingecarribee ...	7,900	37	4	...	52	69	4	...	4	...	1	45	27	72	
Wollondilly ...	6,990	25	4	...	65	68	2	...	2	...	1	58	32	90	
Total ...	123,290	987	84	322	3	1	1,253	1,210	2,463	41	47	88	39	21	60	5	512	1,165	58	38	1	4

* See note (1) on page 268.

No. 22.—Marriages, Live Births, Stillbirths, and Deaths—Municipalities and Shires, 1942—continued.

Municipality or Shire.	Estimated Mean Population, 1942.	MARRIAGES.						LIVE BIRTHS.*						STILLBIRTHS.*						DEATHS * (excluding stillbirths).														
		Total.		Minors.		Mark Signatures.		Total Live Births.			Ex-nuptial (included in Total).			Total Stillbirths.			Ex-nuptial Stillbirths (included in Total).			Total Deaths.			Deaths under 1 year.			Total.								
		M.	F.	M.	F.	M.	F.	M.	F.	Total.	M.	F.	Total.	M.	F.	Total.	M.	F.	Total.	M.	F.	Total.	M.	F.	Total.		Nuptial.	Ex-nuptial	M.	F.				
VI. NORTHERN TABLELAND—																																		
Municipalities—																																		
Armidale	7,280	115	6	28	77	70	147	3	5	8	3	2	5		
Glen Innes	5,070	100	14	38	86	62	121	1	3	4	1	1	2		
Laverell	6,150	98	16	28	86	68	154	4	3	7	1	...	1		
Tenterfield	2,550	60	1	14	33	39	72	1	1	2		
Uralla ...	1,090	20	2	7	14	12	26	1	...	1		
Walcha	1,540	29	4	11	24	17	41	...	1	1	...	2	4		
Shires—																																		
Apsley	2,000	2	...	2	35	27	62	1	...	1	1	1	2	
Dumaresq	4,090	4	...	1	26	29	55	3	2	5	...	2	2	
Gostwyck	3,620	6	...	3	42	41	83	1	2	3	...	2	3	
Guyra ...	7,010	38	3	22	71	89	160	2	3	5	...	1	1	
Macintyre (Part) †	1,520	2	...	1	17	15	32	...	1	1	
Severn	6,190	8	2	2	73	53	126	1	1	2	...	1	2	
Tenterfield	5,290	3	29	33	62	2	1	3	...	1	1	
Total	53,790	485	48	157	586	555	1,141	19	22	41	13	11	24
VII. CENTRAL TABLELAND—																																		
Municipalities—																																		
Bathurst	12,030	195	22	62	166	137	303	9	7	16	6	7	13
Blackheath	2,620	17	1	11	25	21	46	1	...	1
Cowra ...	5,600	88	9	40	66	58	124	3	5	8
Katoomba	9,360	93	6	19	90	85	175	5	3	8	5	4	9	
Lithgow	21,090	209	20	82	172	197	369	7	8	15	9	5	14
Mudgee	4,090	92	4	25	48	36	84	...	1	1	...	1	1
Orange	11,830	207	22	63	151	183	334	8	7	15	7	5	12
Wellington	4,280	76	6	22	54	43	97	1	3	4	...	2	2

* See note (1) on page 298. † For remainder of Macintyre Shire, see Division 9.

No. 22.—Marriages, Live Births, Stillbirths, and Deaths—Municipalities and Shires, 1942—continued.

Municipality or Shire.	Estimated Mean Population, 1942.	MARRIAGES.						LIVE BIRTHS.*						STILLBIRTHS.*						DEATHS* (excluding Stillbirths).							
		Total.		Minors.		Male Signatures.		Total Live Births.		Ex-nuptial (included in Total).		Total Stillbirths.		Ex-nuptial Stillbirths (included in Total).		Total Deaths.		Nuptial.		Deaths under 1 year.		Total.					
		M.	F.	M.	F.	M.	F.	M.	F.	M.	F.	M.	F.	M.	F.	M.	F.	M.	F.	M.	F.	M.	F.	M.	F.		
		Total.	M.	F.	Total.	M.	F.	Total.	M.	F.	Total.	M.	F.	Total.	M.	F.	Total.	M.	F.	Total.	M.	F.	Total.	M.	F.		
VII. CENTRAL TABLELAND—contd.—																											
Shires—																											
Abercrombie	4,240	9	5	...	27	35	62	...	2	2	2	3	...	2	2	2	3	...	2	2	2	3	...	2	2	3	
Blaxland	9,420	27	8	...	104	89	193	...	4	2	6	5	...	3	3	2	2	...	3	3	2	2	...	3	2	2	
Blue Mountains	9,130	26	7	...	52	45	97	...	2	1	3	2	...	2	2	2	3	...	2	2	2	2	...	2	2	2	
Canobolas	10,110	7	1	...	81	59	140	...	4	2	6	5	...	3	3	2	3	...	2	2	2	2	...	2	2	2	
Colo	4,670	18	3	...	42	33	75	...	1	1	2	2	...	1	1	1	2	...	1	1	1	1	...	1	1	1	
Coolah	1,660	9	2	...	24	16	40	2	...	2	2	2	2	...	2	2	2	2	...	2	2	2	
Crookwell	6,160	40	14	...	92	76	168	...	4	5	9	3	...	1	1	2	3	...	1	1	2	3	...	1	1	2	
Cudgong	5,070	2	1	...	42	51	93	...	2	2	2	
Gulgong	3,890	21	7	...	43	32	75	...	1	1	1	1	...	1	1	1	1	...	1	1	1	1	...	1	1	1	
Lyndhurst	6,770	44	3	...	66	60	126	...	6	1	7	2	...	2	2	2	4	...	2	2	2	2	...	2	2	2	
Macquarie	4,590	6	1	...	44	39	83	2	2	2	...	1	1	2	3	...	1	1	2	3	...	1	1	2	
Merrima	2,840	20	2	...	33	29	62	
Oberon	2,830	13	3	...	37	32	69	
Rylstone	5,080	26	12	...	64	45	109	...	2	1	3	3	...	2	2	3	3	...	2	2	3	3	...	2	2	3	
Turon	4,470	11	2	...	39	34	73	...	1	1	2	2	...	1	1	2	2	...	1	1	2	2	...	1	1	2	
Waugoola	4,880	10	2	...	48	50	98	...	2	3	5	3	...	1	1	2	3	...	1	1	2	3	...	1	1	2	
Total	157,310	1,266	113	408	1,610	1,485	3,095	61	57	118	94	43	94	6	3	9	945	667	1,612	88	58	3	5	154			
VIII. SOUTHERN TABLELAND—																											
Municipalities—																											
Bombala	940	19	2	...	14	9	23	
Cooma	2,100	42	3	...	29	24	53	...	2	1	3	3	...	2	2	2	4	...	2	2	2	2	...	2	2	2	
Goulburn	15,490	201	17	...	162	160	322	12	7	19	6	10	...	1	1	1	1	...	1	1	1	1	...	1	1	1	
Queanbeyan	4,540	58	6	...	54	51	105	3	5	8	2	4	...	2	2	2	4	...	2	2	2	2	...	2	2	2	
Yass	2,920	52	2	...	37	28	65	2	...	2	2	3	...	2	2	2	3	...	2	2	2	2	...	2	2	2	
Shires—																											
Bibbenlake	2,290	9	32	31	63	1	...	1	2	2	2	2	4	...	2	2	2	2	...	2	2	2	
Goodradigbee	3,400	4	41	41	82	
Gunning	3,420	17	1	...	26	26	52	
Monaro	2,580	4	32	22	54	
Mulwaa	6,180	9	41	41	82	2	3	5	2	3	...	2	2	2	4	...	2	2	2	2	...	2	2	2	
Snowy River	3,370	9	39	32	71	2	...	2	
Yarrowlumla	3,120	15	29	39	68	2	...	2	
Total	50,350	439	31	127	536	504	1,040	26	18	44	20	17	37	1	...	1	269	207	476	29	20	49			

* See note (1) on page 268.

No. 22.—Marriages, Live Births, Stillbirths, and Deaths—Municipalities and Shires, 1942—continued.

Municipality or Shire.	Estimated Siccar Population, 1942.	MARRIAGES.				LIVE BIRTHS.*				STILLBIRTHS.*				DEATHS* (excluding Stillbirths).					
		Total.	Minors.		Mark Signa- tures.	Total Live Births.		Ex-nuptial (Included in Total).		Total Stillbirths.		Ex-nuptial (Included in Total.)		Total Deaths.		Deaths under 1 year.			
			M.	F.		M.	F.	M.	F.	M.	F.	M.	F.	M.	F.	M.	F.	M.	F.
IX. NORTH-WESTERN SLOPE—																			
Municipalities—																			
Barraba	1,360	16	1	6	...	18	11	29	...	1	1	2	...	7	4	11	...		
Bingara	1,220	18	1	6	...	14	19	33	9	7	16	...		
Gunnedah	4,070	66	4	23	...	49	47	96	28	26	54	...		
Manilla	1,950	13	...	4	...	17	28	45	8	7	15	...		
Murrumbidgee	1,090	13	2	4	...	8	15	23	...	1	1	7	10	17	...		
Murrumbidgee	2,230	41	3	18	...	30	35	65	...	2	1	3	...	7	12	19	...		
Tamworth	11,670	200	19	65	...	150	141	291	...	2	3	5	...	75	53	128	...		
Shires—																			
Ashford	3,510	5	...	1	...	28	13	41	...	1	1	2	...	10	8	18	...		
Barraba	2,010	1	14	18	32	5	7	12	...		
Cookburn	4,870	2	...	1	...	62	51	113	15	20	35	...		
Gwydir	1,800	1	23	10	33	7	6	13	...		
Liverpool Plains	5,290	7	1	1	...	43	48	91	20	11	31	...		
Macintyre (Part) †	3,400	2	30	27	57	...	2	3	12	4	16	...		
Mandowra	1,900	1	17	10	27	...	1	2	10	4	14	...		
Nandole	1,810	15	2	4	...	12	8	20	...	1	1	7	4	11	...		
Peel	6,570	33	2	13	...	72	75	147	...	1	1	27	18	45	...		
Tamarang	3,080	2	20	21	41	7	11	18	...		
Warrang	1,800	1	...	1	...	21	16	37	...	1	1	3	10	13	...		
Yellaroo	4,160	18	...	7	...	33	46	79	1	1	...	10	7	17	...		
Total	63,790	455	35	154	...	661	639	1,300	...	34	30	64	...	274	224	498	...		
X. CENTRAL-WESTERN SLOPE—																			
Municipalities—																			
Dubbo	9,190	144	12	48	...	112	121	233	...	6	9	15	...	67	38	105	...		
Forbes	5,430	88	4	31	...	90	57	147	...	4	1	5	...	36	26	62	...		
Molong	1,459	22	1	8	...	14	19	33	17	5	22	...		
Narramine	1,930	17	1	6	...	35	19	54	...	1	1	10	8	18	...		
Parkes	6,850	93	4	23	...	103	90	193	...	6	3	9	...	36	32	68	...		
Peak Hill	1,110	8	...	2	...	15	21	36	...	1	2	3	...	12	8	20	...		

* See note (1) on page 268. † For remainder of Macintyre Shire, see Division 6.

No. 22.—Marriages, Live Births, Stillbirths, and Deaths—Municipalities and Shires, 1942—continued.

Municipality or Shire.	Estimated Mean Population, 1942.	MARRIAGES.						LIVE BIRTHS.*						STILLBIRTHS.*						DEATHS* (excluding Stillbirths).									
		Total.			Minors.			Mark Signatures.			Total Live Births.			Ex-nuptial (included in Total).			Total Stillbirths.			Ex-nuptial (included in Total).			Total Deaths.			Deaths under 1 year.			
		M.	F.	Total.	M.	F.	Total.	M.	F.	Total.	M.	F.	Total.	M.	F.	Total.	M.	F.	Total.	M.	F.	Total.	M.	F.	Total.	M.	F.	Total.	
X. CENTRAL-WESTERN SLOPE—																													
<i>continued.</i>																													
Shires—																													
Amaroo ...	2,580	8	1	1	...	24	27	51	1	...	1	...	1	...	1	...	1	...	1	...	1	...	6	9	15	
Boree ...	6,490	34	4	14	...	64	75	139	...	2	2	...	1	...	1	...	1	...	1	...	1	...	26	28	54	
Coblara ...	4,880	18	2	3	...	47	37	84	1	1	2	...	1	...	1	...	1	...	1	...	1	...	24	14	38	
Gilgandra ...	5,260	28	3	9	...	54	49	103	2	1	3	...	1	...	1	...	1	...	1	...	1	...	29	17	46	
Goobang ...	6,160	13	...	2	...	65	63	128	2	1	3	...	2	...	2	...	2	...	2	...	2	...	27	17	44	
Jemalong ...	4,500	27	29	56	2	...	2	...	2	...	2	...	2	...	15	7	22	
Talbragar ...	3,760	41	35	76	1	...	3	1	...	1	...	1	...	1	...	20	11	31	
Timbreeongie ...	4,160	4	...	2	...	44	39	83	3	...	3	15	14	29		
Total ...	63,750	477	32	149	1	735	681	1,416	27	22	49	...	14	24	38	1	2	3	340	234	574	37	29	66	71	
XI. SOUTH-WESTERN SLOPE—																													
Municipalities—																													
Albury ...	12,970	231	14	59	...	194	166	354	4	3	7	...	5	4	9	106	67	173	11	5	...	16	
Burrowa ...	1,180	19	...	6	...	18	7	25	9	5	14	
Cootamundra ...	5,550	72	7	23	...	77	58	135	4	2	6	...	2	2	4	24	24	48	5	2	...	7	
Grenfell ...	2,390	32	2	12	...	28	29	57	2	...	2	...	2	2	2	15	13	28	1	1	...	2	
Junee ...	4,370	27	3	10	...	59	50	109	1	1	2	...	2	1	3	14	11	25	3	
Murrumburrah ...	2,460	25	3	9	...	29	33	62	1	1	2	15	15	30	2	1	...	3	
Temora ...	4,250	77	5	24	...	60	42	102	1	1	2	...	2	3	5	29	24	53	5	1	...	6	
Wagga Wagga ...	14,160	231	16	59	...	194	201	395	7	2	9	...	5	...	5	105	74	179	12	6	...	20	
Young ...	4,260	71	7	20	...	48	46	94	3	1	4	...	3	...	3	50	35	85	2	1	...	3	
Shires—																													
Bland ...	10,780	59	1	19	...	101	110	211	3	1	4	...	3	...	3	54	21	75	2	5	...	7	
Burrangong ...	5,690	1	1	1	...	46	63	109	...	2	2	...	1	2	3	17	23	40	1	2	...	4	
Demondrille ...	3,090	4	...	2	...	16	23	39	1	...	1	...	2	...	2	8	13	21	1	1	...	1	
Gundagai ...	5,040	31	...	13	...	60	69	129	3	1	4	...	2	...	2	30	21	51	2	1	...	8	
Holbrook ...	2,320	7	...	2	...	14	25	39	11	8	19	1	

* See note (1) on page 268.

No. 22.—Marriages, Live Births, Stillbirths, and Deaths—Municipalities and Shires, 1942—continued.

Municipality or Shire.	Estimated Mean Population 1942.	MARRIAGES.						LIVE BIRTHS.*						STILLBIRTHS.*						DEATHS* (excluding stillbirths).									
		Total.		Minors.		Mark Signatures.		Total Live Births.			Ex-nuptial (included in total).			Total Stillbirths.			Ex-nuptial Stillbirths (included in total).			Total Deaths.			Deaths under 1 year.						
		M.	F.	M.	F.	M.	F.	M.	F.	Total.	M.	F.	Total.	M.	F.	Total.	M.	F.	Total.	M.	F.	Total.	M.	F.	Total.	M.	F.	Total.	
XI. SOUTH - WESTERN SLOPE—																													
<i>continued.</i>																													
Shires—continued.																													
Hume ...	4,950	12	...	3	49	40	89	1	2	3	2	2	4	36	21	57	2	1	3	3		
Illabo ...	2,410	2	26	37	63	3	1	4	13	6	19	...	1	2		
Jindalee ...	2,380	4	19	25	44	...	2	1	1	10	12	22	...	2	2		
Kyeamba ...	4,790	3	1	1	36	33	69	...	1	1	2	18	5	23	3	3		
Mitchell ...	3,980	1	27	42	69	1	...	1	11	5	16	...	2	2		
Murrumbidgee ...	2,400	5	...	3	19	23	42	3	...	3	6	4	10	1	1		
Narrabri ...	4,010	15	1	3	41	26	67	1	...	1	17	15	32	1	1		
Tumbarumba ...	3,220	28	2	13	35	27	62	1	3	4	2	2	4	19	13	32	3	3		
Tumut ...	8,590	47	5	16	92	87	179	2	3	5	5	3	8	57	21	78	1	1		
Weddin ...	3,810	4	...	1	30	39	69	...	3	3	1	22	10	32	2	1	1		
Total ...	119,050	1,008	68	299	1,318	1,295	2,613	37	29	66	41	24	65	2	1	3	696	466	1,162	58	39	4	3	104	3		
XII. NORTH-CENTRAL PLAIN—																													
Municipalities—																													
Moree ...	4,320	56	8	22	74	77	151	7	10	17	29	18	47	3	3	7	
Narrabri ...	3,430	56	1	15	41	34	75	5	1	6	1	1	2	20	9	29	1	2		
Shires—																													
Booolaroo ...	3,480	5	1	2	35	27	62	3	2	5	1	1	2	14	7	21	2	1		
Boomi ...	3,190	7	1	4	21	21	42	1	2	3	1	1	2	6	4	10		
Coonabarabran ...	7,090	40	5	17	85	87	172	6	6	12	1	2	3	40	16	56	3		
Namoi ...	9,580	35	3	9	126	105	231	6	5	11	4	...	4	41	32	73	5	7	12		
Total ...	31,090	199	19	69	382	351	733	28	26	54	8	5	13	150	86	236	11	12	2	2	2	27		

* See note (1) on page 263.

No. 22.—Marriages, Live Births, Stillbirths, and Deaths—Municipalities and Shires, 1942—continued.

Municipality or Shire.	Estimated Mean Population, 1942.	MARRIAGES.				LIVE BIRTHS.*				STILLBIRTHS.*				DEATHS* (excluding stillbirths).							
		Total.		Minors.		Mark. Signatures.		Total Live Births.		Ex-nuptial (included in Total).		Total Stillbirths.		Ex-nuptial (included in Total).		Total Deaths.		Deaths under 1 year.			
		M.	F.	M.	F.	M.	F.	M.	F.	M.	F.	M.	F.	M.	F.	M.	F.	M.	F.	Total.	
		Total.		Total.		Total.		Total.		Total.		Total.		Total.		Total.		Total.		Total.	
XIII. CENTRAL PLAIN—																					
Municipalities—																					
Condoobin	2,530	18	6	38	39	77	1	4	5	2	24	9	33	7	
Coonamble	2,820	22	7	27	36	63	2	2	4	2	18	17	35	3	
Nyngan	1,020	16	3	17	19	36	1	1	2	11	11	20	2	
Warren	1,670	8	5	35	26	61	2	3	5	1	12	8	20	1	
Shires—																					
Bogan	1,790	1	10	23	33	...	1	1	5	3	8	...	
Lachlan	6,330	27	8	45	60	105	1	1	2	8	24	16	40	2	
Marthaguy	1,990	1	25	25	50	...	1	1	10	2	12	...	
Walgett	3,850	22	5	53	46	99	4	...	4	1	14	11	25	4	
Wingadee	3,430	2	1	33	46	79	4	1	5	2	20	9	29	8	
Total	26,030	117	36	283	320	603	15	14	29	9	7	16	1	1	136	86	222	27	
XIV. RIVERINA—																					
Municipalities—																					
Corowa	2,790	43	10	43	41	84	1	...	1	3	4	24	20	44	6	
Denilquin	3,380	50	9	43	35	78	5	1	6	1	2	3	25	17	42	2	
Hay	3,330	39	4	31	39	70	3	...	3	3	3	3	30	10	40	3	
Hillston	1,010	15	6	17	11	28	1	1	2	16	...	16	...	
Moama	650	3	1	...	1	...
Narrandera	4,320	49	2	62	62	124	4	1	5	2	1	3	22	19	41	2	
Shires—																					
Berrigan	5,140	38	9	25	20	45	1	...	1	20	4	24	1	
Carrathool	4,090	5	2	35	34	69	2	1	3	2	...	2	20	10	30	3	
Conargo	1,170	7	15	22	1	1	1	2	1	3	...	
Coolamon	6,620	34	13	49	64	113	2	1	3	3	1	4	34	22	56	8	
Coreen	3,300	2	1	19	13	32	1	1	10	7	17	...	
Culcairn	5,450	41	10	48	34	82	...	2	2	2	2	4	32	20	52	10	

* See note (1) on page 268.

No. 22.—Marriages, Live Births, Stillbirths, and Deaths—Municipalities and Shires, 1942—continued.

Municipality or Shire.	Estimated Mean Population 1942.	MARRIAGES.				LIVE BIRTHS.*				STILLBIRTHS.*				DEATHS* (excluding stillbirths.)									
		Total.		Minors.		Total Live Births.		Ex-nuptial (included in total).		Total Stillbirths.		Ex-nuptial Stillbirths (included in Total).		Total Deaths.		Nuptial.		Deaths under 1 year.					
		M.	F.	M.	F.	M.	F.	M.	F.	M.	F.	M.	F.	M.	F.	M.	F.	M.	F.				
		Total.	Mark Signatures.	M.	F.	M.	F.	Total.	Total.	M.	F.	Total.	Total.	M.	F.	Total.	M.	F.	Total.	Total.			
XIV. RIVERINA—continued.																							
<i>Shires—continued.</i>																							
Jerilderie ...	1,510	17	12	29	1	...	1	10	8	18	3	1	4			
Lockhart ...	4,890	...	6	...	48	48	96	21	6	27	2	...	2			
Murray ...	2,930	...	2	...	10	7	17	7	7	14	1			
Murrumbidgee ...	640	5	1	6	1	2	2			
Urana ...	2,950	32	28	60	9	15	24	3			
Wade ...	10,610	...	6	...	136	105	241	49	37	86	8	5	13			
Wakool ...	3,970	16	9	25	8	2	10	1	...	2			
Waradgeri ...	1,150	4	3	7	4	...	4			
Willimbong ...	8,800	86	102	188	41	22	63	6	4	10			
Windouran ...	810	4	2	6	1	...	1			
Yanko ...	4,560	36	37	73	18	6	24			
Total ...	84,670	...	30	145	773	715	1,488	31	14	45	29	15	44	2	2	4	404	35	30	4	1	70	
XV. WESTERN DIVISION—																							
<i>Municipalities—</i>																							
Balranald ...	1,210	17	15	32	12	8	20	1	1		
Bourke ...	1,090	28	29	57	5	4	9	1	1		
Brewarrina ...	890	8	12	20	3	5	8		
Broken Hill ...	26,470	283	243	526	10	7	17	5	...	6	...	138	116	254	10	2	1	2	15	
Cobar ...	1,820	39	41	80	2	4	6	2	...	2	...	13	11	24	3	2	5	
Wentworth ...	1,900	12	14	26	1	1	2	1	...	1	...	9	2	11	
Wilcannia ...	680	21	11	32	5	5	10
Unincorporated ...	16,250	136	151	287	14	19	33	6	3	9	2	98	30	128	7	10	2	2	21	
Total ...	51,210	...	18	106	544	516	1,060	28	36	64	14	6	20	3	283	181	464	22	15	3	4	44	
XVI. LORD HOWE ISLAND ...																							
Total ...	151	2	...	2
XVII. MIGRATORY ...																							
Total, New South Wales	2,818,269	27,159	25,488	52,647	1,040	1,005	2,045	791	620	1,411	41	39	80	16,461	1,140	842	64	70	2,116	

*See note (1) on page 268.

**No. 23.—Marriages, Live Births, Stillbirths, Deaths, and Deaths under One Year—
Each Division, 1942.**

Division.	Mean Population (1942).	Marriages.	Live Births.			Deaths (excluding Stillbirths).			Deaths under 1 Year (excluding Stillbirths).			Stillbirths.
			Males.	Females.	Total.	Males.	Females.	Total.	Males.	Females.	Total.	
1. Metropolis	1,355,770	22,095	11,937	11,283	23,220	8,276	7,128	15,404	499	378	877	628
2. Balance of Cumberland	156,970	1,054	1,452	1,310	2,762	1,088	669	1,757	54	43	97	89
3. North Coast	151,670	1,342	1,874	1,688	3,562	760	537	1,297	75	60	135	87
4. Hunter and Manning Greater Newcastle	126,810	1,998	1,198	1,101	2,299	664	521	1,185	49	42	91	62
Balance of Division	200,050	1,740	2,017	1,835	3,852	1,196	786	1,982	88	67	155	109
Total, Hunter and Manning	326,860	3,738	3,215	2,936	6,151	1,860	1,307	3,167	137	109	246	171
5. South Coast	123,290	987	1,253	1,210	2,463	653	512	1,165	59	42	101	60
6. Northern Tableland	53,700	485	586	555	1,141	325	219	544	32	23	55	24
7. Central Tableland	157,310	1,266	1,610	1,485	3,095	945	667	1,612	91	63	154	94
8. Southern Tableland	50,350	439	536	504	1,040	269	207	476	29	20	49	37
9. North-western Slope	63,790	455	661	639	1,300	274	224	498	34	25	59	25
10. Central-western Slope	63,750	477	735	681	1,416	340	234	574	40	31	71	38
11. South-western Slope	119,050	1,008	1,318	1,295	2,613	696	466	1,162	62	42	104	65
12. North-central Plain	31,090	199	382	351	733	150	86	236	13	14	27	13
13. Central Plain	26,030	117	283	320	603	136	86	222	15	12	27	16
14. Riverina	84,670	544	773	715	1,488	404	235	639	39	31	70	44
15. Western Division	51,210	327	544	516	1,060	283	181	464	25	19	44	20
16. Lord Howe Island	151	2	...	2
17. Migratory	2,608
Remainder of State	1,462,499	12,438	15,222	14,205	29,427	8,185	5,630	13,815	795	534	1,239	783
New South Wales	2,818,269	34,533	27,159	25,488	52,647	16,461	12,758	29,219	1,204	912	2,116	1,411

NOTE.—See Note (1) on page 268.

No. 24.—Rates for each Division, 1942.

Division.	Rate per 1,000 of Population.			Infantile Mortality (Deaths under 1 year per 1,000 Live Births).	Stillbirths.	
	Marriages.	Live Births.	Deaths (excluding Stillbirths).		Rate per 1,000 of Population.	Per 1,000 All Births (Live and Still).
1. Metropolis	16'30	17'13	11'36	37'77	'46	26'33
2. Balance of Cumberland	6'71	17'60	11'19	35'12	'57	31'22
3. North Coast	8'85	23'49	8'55	37'90	'57	23'84
4. Hunter and Manning— Greater Newcastle	15'76	18'13	9'34	39'58	'49	26'26
Balance of Division	8'70	19'26	9'91	40'24	'54	27'52
Total, Hunter and Manning	11'44	18'82	9'69	39'99	'52	27'05
5. South Coast	8'01	19'98	9'45	41'01	'49	33'78
6. Northern Tableland	9'03	21'25	10'13	48'20	'45	20'60
7. Central Tableland	8'05	19'67	10'25	49'76	'60	29'48
8. Southern Tableland	8'72	20'66	9'45	47'12	'73	34'35
9. North-western Slope	7'13	20'38	7'81	45'38	'39	18'87
10. Central-western Slope	7'48	22'21	9'00	50'14	'60	26'13
11. South-western Slope	8'47	21'95	9'76	39'80	'55	24'27
12. North-central Plain	6'40	23'58	7'59	36'83	'42	17'43
13. Central Plain	4'49	23'17	8'53	44'78	'61	25'85
14. Riverina	6'42	17'57	7'55	47'04	'52	28'72
15. Western Division	6'39	20'70	9'06	41'51	'39	18'52
Remainder of State	8'50	20'12	9'45	42'10	'54	25'92
New South Wales	12'25	18'68	10'37	40'19	'50	26'10

NOTE.—See Note (1) on page 268.

No. 26.—Marriages, 1942—Monthly—Divisions of State.

Division.	Jan.	Feb.	Mar.	Apr.	May.	Jun.	Jul.	Aug.	Sep.	Oct.	Nov.	Dec.	Total.
1. Metropolis	1,928	1,755	2,282	2,317	1,824	1,903	1,727	1,661	1,592	1,479	1,805	1,822	22,095
2. Balance of Cumberland ...	100	80	98	125	90	99	75	90	74	77	70	76	1,054
3. North Coast	109	110	119	135	120	117	109	115	114	100	102	92	1,342
4. Hunter and Manning— Greater Newcastle	148	148	216	196	136	222	174	130	128	176	152	172	1,998
Balance of Division	138	108	133	189	151	148	140	137	136	140	151	169	1,740
Total, Hunter & Manning	286	256	349	385	287	370	314	267	264	316	303	341	3,738
5. South Coast	88	85	105	112	83	74	59	74	76	81	59	91	987
6. Northern Tableland	37	41	51	33	48	45	35	30	44	26	38	57	485
7. Central Tableland	137	124	120	131	120	108	99	72	78	90	75	112	1,266
8. Southern Tableland	66	40	50	52	30	44	35	24	17	28	26	27	439
9. North-western Slope	40	41	47	39	40	39	34	38	42	28	24	43	455
10. Central-western Slope	54	33	52	45	40	51	38	36	37	30	33	28	477
11. South-western Slope	96	104	89	109	84	71	89	83	60	65	72	86	1,008
12. North-central Plain	17	15	18	21	17	14	13	14	21	12	10	27	199
13. Central Plain	11	13	6	15	10	10	15	2	20	6	7	2	117
14. Riverina	72	42	42	63	45	48	45	37	47	40	27	36	544
15. Western Division	38	16	30	40	20	30	22	19	26	42	24	20	327
16. Lord Howe Island
Remainder of State	1,151	1,000	1,176	1,305	1,034	1,120	982	901	920	941	870	1,038	12,438
Total, New South Wales	3,079	2,755	3,458	3,622	2,858	3,023	2,709	2,562	2,512	2,420	2,675	2,860	34,533

No. 27.—Marriages in each Denomination, 1942—Minors and Mark Signatures.

Denomination.	1942.						10 years, 1932-1941.	
	Total Marriages.		Minors.		Mark Signatures.		Total Marriages.	
	Number.	Proportion to Total.	Males.	Females.	Males.	Females.	Number.	Proportion to Total.
Church of England	14,300	per cent. 41'41	980	4,119	6	3	94,468	per cent. 40'24
Roman Catholic	7,244	20'98	469	1,738	2	4	49,135	20'93
Presbyterian	3,866	11'20	164	789	1	1	27,784	11'83
Methodist	3,866	11'20	253	957	2	1	26,421	11'25
Congregational	585	1'69	34	113	4,723	2'01
Baptist	586	1'70	38	146	4,224	1'80
Church of Christ	188	'54	12	55	1,292	'55
Salvation Army	121	'35	8	29	1,091	'47
Evangelical Lutheran	61	'18	2	10	472	'20
Seventh-day Adventist	105	'30	7	29	606	'26
Unitarian	11	'03	2	2	41	'02
Hebrew	124	'36	2	31	712	'30
Other Denominations	181	'52	12	56	...	1	2,051	'87
Registrars' Offices	3,295	9'54	231	684	4	4	21,770	9'27
Total Marriages	34,533	100'00	2,214	8,758	15	14	234,790	100'00

No. 28.—Marriages, 1942—Conjugal Condition of Contracting Parties.

Conjugal Condition.	NUMBER OF MARRIAGES.			Summary.	NUMBER OF MARRIAGES.		
	Metropolis.	Remainder of State.	New South Wales.		Metropolis.	Remainder of State.	New South Wales.
<i>Marriages between—</i>							
Bachelors and Spinsters	19,096	11,327	30,423	Bachelors	20,187	11,731	31,918
" Widows	426	216	642	Widowers	1,017	489	1,506
" Divorced Women	665	188	853	Divorced Men	891	218	1,109
Widowers and Spinsters	570	277	847	Total	22,095	12,438	34,533
" Widows	283	171	454				
" Divorced Women	164	41	205	Spinsters	20,322	11,753	32,075
Divorced Men and Spinsters	656	149	805	Widows	788	416	1,204
" Widows	79	29	108	Divorced Women	985	269	1,254
" Women	156	40	196	Total	22,095	12,438	34,533
Total	22,095	12,438	34,533				

No. 30.—Summary of Live Births and Stillbirths—1942.

Class of Birth.	Confinements.		Children.						
	Married Mothers.	Unmarried Mothers.	Born Living.		Stillborn.		All Births.		
			Nuptial.	Ex-nuptial	Nuptial.	Ex-nuptial.	Nuptial.	Ex-nuptial.	Total.
Single births	50,759	2,083	49,492	2,007	1,267	76	50,759	2,083	52,842
Twins—									
Both living	527	18	1,054	36	1,054	36	1,090
One living, one stillborn ...	39	2	39	2	39	2	78	4	82
Both stillborn	12	1	24	2	24	2	26
			1,093	38	63	4	1,156	42	1,198
Triplets—									
All living	5	...	15	15	...	15
One stillborn	1	...	2	...	1	...	3	...	3
Two stillborn
All stillborn
			17	...	1	...	18	...	18
Total	51,343	2,104	50,602	2,045	1,331	80	51,933	2,125	54,058
	53,447		52,647		1,411		...		

Note:—Table No. 35 shows this information related to the ages of the mothers.

No. 31.—Live Births of Ex-nuptial Children—1932-1942.

Year.	Metropolis.*					Remainder of State*					New South Wales.				
	Ex-nuptial.			Per cent. of Total Live Births.	Rate per 1,000 of Population.	Ex-nuptial.			Per cent. of Total Live Births.	Rate per 1,000 of Population.	Ex-nuptial.			Per cent. of Total Live Births.	Rate per 1,000 of Population.
	Males.	Females.	Total.			Males.	Females.	Total.			Males.	Females.	Total.		
1932	503	492	995	5.66	.82	693	662	1,355	4.96	.99	1,196	1,154	2,350	5.23	.91
1933	439	456	895	5.24	.73	668	670	1,338	4.94	.98	1,107	1,126	2,233	5.05	.86
1934	455	402	857	5.18	.69	609	603	1,212	4.52	.88	1,064	1,005	2,069	4.77	.79
1935	403	398	801	4.73	.64	651	571	1,222	4.40	.88	1,054	969	2,023	4.53	.76
1936	414	410	824	4.64	.65	647	623	1,270	4.47	.90	1,061	1,033	2,094	4.53	.78
1937	419	434	853	4.70	.67	682	571	1,253	4.27	.88	1,101	1,005	2,106	4.43	.78
1938	395	388	783	4.22	.61	623	577	1,200	4.17	.83	1,018	965	1,983	4.19	.73
1939	391	413	804	4.16	.62	622	563	1,185	4.13	.81	1,013	976	1,989	4.14	.73
1940	427	352	779	3.91	.60	552	545	1,098	3.73	.75	980	897	1,877	3.80	.68
1941	448	462	910	4.07	.69	587	538	1,125	3.83	.77	1,035	1,000	2,035	3.93	.73
1942	464	477	941	4.05	.69	576	528	1,104	3.75	.76	1,040	1,005	2,045	3.88	.73

* See notes (1) and (2) on page 268.

No. 32.—Live Births, 1942—Monthly—Divisions of State.

Division.	Jan.	Feb.	Mar.	Apr.	May.	Jun.	Jul.	Aug.	Sep.	Oct.	Nov.	Dec.	Total.
1. Metropolis—													
City	M 35	55	49	40	45	43	50	44	56	37	36	52	542
Ex-nuptial (included above)	F 40	54	44	47	32	55	39	48	49	49	41	38	536
Suburbs	M 2	14	7	6	6	6	7	9	4	5	3	7	76
Ex-nuptial (included above)	F 8	4	9	7	6	9	9	10	13	9	9	9	102
Total Metropolis	M 908	944	1,023	934	901	977	1,036	970	953	947	923	879	11,395
Ex-nuptial (included above)	F 923	805	956	929	921	939	981	879	920	864	817	813	10,747
Total Metropolis	M 34	29	27	26	31	34	27	39	31	27	43	43	388
Ex-nuptial (included above)	F 943	999	1,072	974	946	1,020	1,086	1,014	1,009	984	959	931	11,937
Total Metropolis	F 963	859	1,000	976	953	994	1,020	927	969	913	858	851	11,283
Total Metropolis	T 1,906	1,858	2,072	1,950	1,899	2,014	2,106	1,941	1,978	1,897	1,817	1,782	23,220
Ex-nuptial (included above)	M 31	40	39	32	37	40	34	48	35	32	46	50	464
Ex-nuptial (included above)	F 42	33	36	27	39	40	58	46	36	43	34	43	477
Total Metropolis	T 73	73	75	59	76	80	92	94	71	75	80	93	941
2. Balance of Cumberland	M 116	133	135	102	123	123	129	121	134	134	89	113	1,452
Ex-nuptial (included above)	F 96	107	105	104	115	125	134	106	94	107	100	117	1,310
Total Cumberland	M 7	4	7	3	2	1	2	4	7	6	8	4	55
Ex-nuptial (included above)	F 4	3	3	2	6	8	3	7	8	1	3	6	54
Total Cumberland	M 172	142	183	167	157	146	175	147	136	155	152	142	1,874
Ex-nuptial (included above)	F 148	141	146	143	154	152	153	138	142	132	108	131	1,688
Total Cumberland	M 5	3	13	1	3	7	9	7	6	11	11	3	79
Ex-nuptial (included above)	F 4	6	2	6	7	4	7	2	4	4	4	4	54
3. North Coast	M 31	103	125	99	91	113	112	94	93	99	86	102	1,198
Greater Newcastle	F 107	79	91	85	92	90	104	83	85	118	77	90	1,101
Ex-nuptial (included above)	M ...	3	1	3	2	2	4	3	1	4	2	1	26
Ex-nuptial (included above)	F 1	2	3	3	4	3	3	3	4	2	2	2	32
Balance of division	M 179	165	159	205	175	181	183	163	137	153	138	179	2,017
Ex-nuptial (included above)	F 143	138	173	146	176	157	179	142	177	130	143	131	1,835
Total Hunter and Manning	M 8	6	9	6	6	9	4	1	5	2	4	9	69
Ex-nuptial (included above)	F 5	4	5	6	5	5	7	8	7	8	5	8	73
Total Hunter and Manning	M 260	268	284	304	266	294	295	257	230	252	224	281	3,215
Ex-nuptial (included above)	F 250	217	264	231	268	247	283	225	262	248	220	221	2,936
Total Hunter and Manning	M 8	9	10	9	8	11	8	4	6	6	6	10	95
Ex-nuptial (included above)	F 6	6	8	9	9	8	10	11	11	10	7	10	105

No. 34.—Live Births, 1942—Ages of Mothers of First Born and Interval since Marriage.

Table with columns for Age of Mother (14-52) and Total Mothers (20,452), and sub-columns for Months (1-12) and Years (1-24) intervals. Data includes counts for various mother ages and intervals.

NOTE.—Twins and triplets, first-born in a family, are included in this table, but only the first-born alive of each plural birth is enumerated.

No. 35.—Confinements of and Births to Mothers at Each Age—1942.

Age of Mother.	LIVE BIRTHS.										STILLBIRTHS.												
	Confinements.					Number of Nuptial Live Births.					Total Number of Live Births.		Total Number.										
	Married Mothers.		Unmarried Mothers.		Total.	Nuptial.		Ex-Nuptial.		Triplets.		Males.		Females.		Total.							
	Males.	Females.	Males.	Females.	Total.	Males.	Females.	Males.	Females.	Males.	Females.	Males.	Females.	Males.	Females.	Males.	Females.	Total.					
11					
12					
13					
14					
15					
16					
17					
18					
19					
20					
21					
22					
23					
24					
25					
26					
27					
28					
29					
30					
31					
32					
33					
34					
35					
36					
37					
38					
39					
40					
41					
42					
43					
44					
45					
46					
47					
48					
49					
50					
51					
52					
N.S.					
Total	51,343	25,558	23,934	1,026	981	551	542	14	24	10	7	26,119	24,483	59,602	1,940	1,005	2,045	27,159	25,488	52,647	791	620	1,411

No. 39.—Live Births in Institutions, 1938-1942 —Metropolis.

Municipality.	1938.		1939.		1940.		1941.		1942.	
	Total Live Births.*	In Institutions. †	Total Live Births.*	In Institutions. †	Total Live Births.*	In Institutions. †	Total Live Births.*	In Institutions. †	Total Live Births.*	In Institutions. †
Sydney ...	894	4,526	914	5,084	920	5,752	1,093	7,210	1,078	7,916
Alexandria ...	149	...	142	...	144	...	142	...	134	...
Annandale ...	187	353	190	384	212	428	220	434	214	378
Ashfield... ..	532	390	535	390	529	434	624	490	719	559
Auburn ...	345	218	318	231	351	222	397	341	414	401
Balmain	449	22	457	12	457	8	462	2	457	19
Bankstown ...	515	231	510	233	559	248	653	272	658	320
Bexley	302	57	371	42	393	42	459	52	465	51
Botany	147	28	155	23	148	21	156	1	168	...
Burwood	228	388	220	361	235	375	255	473	291	487
Canterbury ...	1,338	777	1,375	772	1,443	750	1,547	769	1,659	779
Concord	318	197	327	175	378	182	378	179	413	219
Darlington ...	50	...	44	...	40	...	42	...	42	...
Drummoyne ...	437	299	433	272	419	249	521	309	525	282
Dundas	82	35	119	23	109	2	119	...	114	1
Eastwood	46	...	43	...	46	...	39	...	50	...
Enfield	231	45	227	26	212	8	259	2	275	1
Ermington and Rydalmere	30	...	28	...	19	1	33	...	31	...
Erskineville ...	129	...	117	...	122	...	122	...	122	1
Glebe	304	63	323	47	331	33	329	31	350	28
Granville	359	28	433	25	391	24	434	146	502	251
Holroyd-Pitt and Merrylands Wards	161	41	164	41	180	45	189	62	193	35
Homobush	63	...	53	2	51	1	48	1	69	1
Hunter's Hill ...	116	30	102	20	97	6	111	...	131	3
Hurstville	450	145	525	91	535	33	664	49	624	28
Kogarah	566	915	619	1,144	630	1,205	632	1,265	696	1,309
Ku-ring-gai ...	437	299	432	317	451	327	524	322	531	340
Lane Cove	249	16	269	...	251	2	311	...	319	1
Leichhardt ...	393	247	384	230	398	268	409	315	442	332
Lidcombe	231	168	236	127	273	130	311	100	291	90
Manly	306	222	305	196	390	225	459	256	448	225
Marrickville ...	575	709	609	765	587	797	689	790	793	728
Mascot	254	1	284	...	270	...	322	...	314	...
Mosman	296	104	322	81	319	89	346	77	342	60
Newtown	386	49	391	56	404	54	418	48	476	41
North Sydney ...	731	608	788	624	760	630	902	1,302	908	1,411
Paddington ...	326	2,654	307	2,955	330	3,123	379	3,070	361	2,573
Parramatta	321	245	310	279	358	286	344	224	378	207
Petersham	442	283	424	232	430	214	476	219	492	256
Randwick	1,189	441	1,154	389	1,350	446	1,579	572	1,666	593
Redfern... ..	299	...	250	...	272	...	306	...	326	...
Rockdale	546	411	643	469	620	516	640	528	710	550
Ryde	542	321	584	542	598	589	631	648	661	757
St. Peters	206	...	198	...	229	...	202	...	190	...
Strathfield ...	201	106	184	121	176	149	280	161	268	158
Vaucluse	89	33	105	29	119	17	118	27	125	23
Waterloo	163	...	209	...	193	...	222	1	198	...
Waverley	871	756	958	833	991	800	1,168	868	1,153	786
Willoughby ...	637	1,167	717	1,270	705	1,376	790	1,267	843	1,207
Woollahra	441	212	516	157	517	139	612	166	591	137
METROPOLIS ...	18,559	17,840	19,323	19,070	19,942	20,312	22,366	23,049	23,220	23,544

* The figures represent children who were born to mothers whose place of residence was in the municipalities named.

† The figures represent live births in institutions situated within the specified municipalities, without allocation to the residence of the mother.

No. 41.—Plural Births, 1942—Metropolis and Remainder of State.

Table with columns for Division, Cases (Nuptial, Ex-nuptial, Total), Children (Born Living, Stillborn), and Triplets (Cases, Children, Stillborn).

* In addition to these, there were 12 cases of nuptial, and 1 of ex-nuptial twins with both children stillborn. There were no cases of triplets with all children stillborn. † See note † to table No. 43.

No. 42.—Plural First Births, 1942—Ages of Mothers and Interval between Marriage and First Birth.

Table with columns for Age at Birth of Child, Total Mothers, Interval (Months, Years), and a grid of data for years 18-36.

No. 43.—Plural Births—1932-1942.

Table with columns for Year, TWINS, TRIPLETS, QUADRUPLETS, and Total Cases of Plural Births (Number, Per 1,000 Confinements).

* The last case of quadruplets was in 1930. † Not available. ‡ The compulsory registration of stillbirths became operative on the 1st April 1935. Since that date all cases of plural births with stillborn children have been recorded whereas prior to that date only a small number were voluntarily notified.

No. 45.—Plural Stillbirths, 1942—Cases with all Children Stillborn.

For plural births with at least one child born living see Table No. 40.

Ages of Parents.

Twins

Age of Father.	Age of Mother.														Total.
	19	20	21	22	23	24	25	26	29	32	34	35	36	38	
19
20	I	I
25	I
26	I	I
27	...	I	I
30	I
31	I	I
32	I	I
35	I	I
36	I	...	I	2
37	I	I
39	I	...	I
Nuptial ...	I	I	I	I	I	I	I	I	I	I	I	I	12
Ex-nuptial	I	I
Total ...	I	I	I	2	I	I	I	I	I	I	I	I	13

Triplets all Stillborn—Nil.

No. 46.—Stillbirths, 1942—Interval since Marriage in cases where there were no previous issue born living.

Interval.	Number of Stillbirths.			Interval.	Number of Stillbirths.						
	Males.	Females.	Total.		Males.	Females.	Total.				
Under 1 month	1	1	2	2-3 years	57	43	100
1-2 months	3	2	5	3-4 "	31	13	44
2-3 "	6	4	10	4-5 "	12	15	27
3-4 "	3	2	5	5-6 "	17	13	30
4-5 "	3	5	8	6-7 "	8	9	17
5-6 "	8	4	12	7-8 "	5	2	7
6-7 "	14	10	24	8-9 "	2	5	7
7-8 "	15	14	29	9-10 "	7	1	8
8-9 "	18	10	28	10-11 "	3	2	5
9-10 "	20	13	33	11-12 "	1	...	1
10-11 "	14	10	24	12-13 "	1	1	2
11-12 "	24	16	40	13-14 "
12-13 "	12	17	29	14-15 "	1	...	1
13-14 "	18	7	25	15-16 "	1	...	1
14-15 "	11	11	22	16-17 "
15-16 "	3	4	7	17-18 "
16-17 "	7	8	15	18-19 "
17-18 "	16	4	20	19-20 "	1	1
18-19 "	7	3	10						
19-20 "	8	5	13						
20-21 "	9	6	15						
21-22 "	8	2	10						
22-23 "	3	4	7						
23-24 "	4	3	7						
Total				Total	381	270	651

Note.—For summary of all stillbirths, see Table No. 30.

No. 47—Deaths, 1942—Monthly—Divisions of State.

(Excluding Stillbirths.)

Division.	Jan.	Feb.	Mar.	Apr.	May.	Jun.	Jul.	Aug.	Sept.	Oct.	Nov.	Dec.	Year.
1. Metropolis—													
City	M 69	64	61	54	65	102	91	98	90	86	63	70	913
	F 42	29	36	34	35	57	51	58	50	35	45	41	513
Suburbs	M 542	463	486	512	587	814	840	793	710	562	502	552	7,363
	F 459	422	495	477	496	752	640	728	577	576	498	495	6,615
Total, Metropolis ...	M 611	527	547	566	652	916	931	891	800	648	565	622	8,276
	F 501	451	531	511	531	809	691	786	627	611	543	536	7,128
	T 1,112	978	1,078	1,077	1,183	1,725	1,622	1,677	1,427	1,259	1,108	1,158	15,404
2. Balance of Cumberland	M 67	61	71	95	91	140	121	114	87	85	92	64	1,088
	F 57	34	47	47	39	67	80	81	63	52	53	49	669
3. North Coast	M 56	65	62	45	55	62	82	68	73	80	57	55	760
	F 31	34	39	39	50	51	57	49	49	48	35	55	537
4. Hunter and Manning—													
Greater Newcastle	M 47	33	36	58	61	63	59	78	41	73	59	56	664
	F 46	39	34	36	39	55	48	49	40	56	35	44	521
Balance of Division	M 103	70	83	79	89	135	126	112	111	110	90	88	1,196
	F 69	49	35	43	60	105	77	88	71	64	56	69	786
Total, Hunter and Manning.	M 150	103	119	137	150	198	185	190	152	183	149	144	1,860
	F 115	88	69	79	99	160	125	137	111	120	91	113	1,307
5. South Coast	M 50	40	39	49	57	74	57	68	63	41	58	57	653
	F 31	27	44	24	43	57	50	59	43	45	43	46	512
6. Northern Tableland ...	M 21	21	28	28	30	23	34	34	40	19	21	26	325
	F 13	10	14	17	16	21	24	25	33	19	21	6	219
7. Central Tableland ...	M 72	58	66	68	75	123	90	93	84	68	83	65	945
	F 48	43	39	45	58	66	73	70	56	56	57	56	667
8. Southern Tableland ...	M 20	14	17	25	12	27	26	30	32	23	18	25	269
	F 18	12	18	19	19	19	17	18	17	20	14	16	207
9. North-western Slope ...	M 18	21	24	19	20	21	33	38	32	19	14	15	274
	F 19	19	16	14	21	21	18	21	20	19	18	18	224
10. Central-western Slope ...	M 28	19	22	25	21	35	36	39	33	38	16	28	340
	F 20	15	12	13	18	26	28	14	20	17	19	32	234
11. South-western Slope ...	M 52	39	44	44	47	83	80	77	76	55	50	49	696
	F 34	30	41	27	36	49	36	58	50	44	24	37	466
12. North-central Plain ...	M 20	7	10	10	13	11	18	14	11	10	17	9	150
	F 5	9	7	8	7	7	9	8	7	8	6	5	86
13. Central Plain	M 10	9	7	10	10	9	14	20	14	14	7	12	136
	F 7	4	7	1	7	6	9	11	13	7	4	10	86
14. Riverina	M 50	22	22	23	28	31	43	37	39	42	30	37	404
	F 17	14	12	12	22	31	30	20	24	21	13	19	235
15. Western Division ...	M 36	14	18	18	17	36	34	33	24	26	10	17	283
	F 14	8	15	18	14	12	17	25	15	12	21	10	181
16. Lord Howe Island ...	M	1	1	2
	F
Total, Remainder of State.	M 650	493	549	597	626	873	854	855	760	703	622	603	8,185
	F 429	347	380	363	449	593	573	596	521	488	419	472	5,630
TOTAL, NEW SOUTH WALES	M 1,261	1,020	1,096	1,163	1,278	1,789	1,785	1,746	1,560	1,351	1,187	1,225	16,461
	F 930	798	911	874	980	1,402	1,264	1,382	1,148	1,099	962	1,008	12,758
	T 2,191	1,818	2,007	2,037	2,258	3,191	3,049	3,128	2,708	2,450	2,149	2,233	29,219

No. 48.—Deaths, 1942—Each Age.

(Excluding Stillbirths.)

Age at Death.	Males.	Females.	Total.	Age at Death.	Males.	Females.	Total.
0 years	1,204	912	2,116	55 years	282	144	426
1 "	180	153	333	56 "	252	167	419
2 "	85	59	144	57 "	293	171	464
3 "	47	49	96	58 "	289	190	479
4 "	41	50	91	59 "	286	161	447
	1,557	1,223	2,780		1,402	833	2,235
5 "	37	33	70	60 "	295	205	500
6 "	37	20	57	61 "	309	160	469
7 "	24	16	40	62 "	375	229	604
8 "	26	16	42	63 "	350	232	582
9 "	25	18	43	64 "	362	209	571
	149	103	252		1,691	1,035	2,726
10 "	20	11	31	65 "	350	222	572
11 "	27	17	44	66 "	367	238	605
12 "	36	10	46	67 "	403	250	653
13 "	24	19	43	68 "	380	253	633
14 "	37	24	61	69 "	362	275	637
	144	81	225		1,862	1,238	3,100
15 "	40	24	64	70 "	390	294	684
16 "	42	17	59	71 "	373	261	634
17 "	45	27	72	72 "	428	349	777
18 "	38	36	74	73 "	368	357	725
19 "	29	28	57	74 "	407	321	728
	194	132	326		1,966	1,582	3,548
20 "	32	29	61	75 "	414	304	718
21 "	31	37	68	76 "	381	318	699
22 "	36	36	72	77 "	384	340	724
23 "	32	45	77	78 "	401	330	731
24 "	33	24	57	79 "	349	340	689
	164	171	335		1,929	1,632	3,561
25 "	37	40	77	80 "	331	289	620
26 "	43	46	89	81 "	291	261	552
27 "	39	39	78	82 "	313	283	596
28 "	34	54	88	83 "	250	246	496
29 "	33	55	88	84 "	278	256	534
	186	234	420		1,403	1,335	2,738
30 "	37	50	87	85 "	223	240	463
31 "	32	51	83	86 "	197	195	392
32 "	45	66	111	87 "	111	144	255
33 "	55	51	106	88 "	97	115	212
34 "	69	67	136	89 "	79	85	164
	238	285	523		707	779	1,486
35 "	44	54	98	90 "	53	78	131
36 "	68	54	122	91 "	49	70	119
37 "	57	52	109	92 "	30	42	72
38 "	68	47	115	93 "	29	42	71
39 "	71	57	128	94 "	23	26	49
	308	264	572		184	258	442
40 "	74	64	138	95 "	15	20	35
41 "	84	55	139	96 "	12	13	25
42 "	103	75	178	97 "	5	10	15
43 "	101	69	170	98 "	3	6	9
44 "	99	73	172	99 "	5	5	10
	461	336	797		40	54	94
45 "	111	72	183	100 "	4	4	8
46 "	110	65	175	101 "	1	1	2
47 "	146	102	248	102 "	1	2	3
48 "	150	122	272	103 "
49 "	166	111	277	104 "	1	...	1
	683	472	1,155	105 "	1	1
50 "	184	123	307		7	8	15
51 "	189	112	301	Age not stated (Adults) ...	5	1	5
52 "	244	134	378	All Ages	16,461	12,758	29,219
53 "	235	166	401				
54 "	269	167	436				
	1,121	702	1,823				

No. 50.—Deaths in Institutions, 1942—Divisions and Ages.
(Excluding Stillbirths).

Division.	Public Hospitals.		Private Hospitals.		Military Hospitals.		Maternity Hospitals.		Mental Hospitals.		Benevolent Asylums.		State Hospitals and Homes.		Infants' Homes.		Gaols.		Total Deaths.		
	M.	F.	M.	F.	M.	F.	M.	F.	M.	F.	M.	F.	M.	F.	M.	F.	M.	F.	M.	F.	Total.
1. Metropolis ...	2,720	2,009	1,059	1,513	126	...	155	221	298	283	47	45	860	331	8	12	5,273	4,315	9,588
2. Balance of Cumberland ...	126	83	32	47	2	47	593	7	800	137	937
3. North Coast ...	405	255	87	84	492	339	831
4. Hunter and Manning ...	776	510	135	117	1	...	4	9	60	87	1	977	723	1,700	
5. South Coast ...	315	225	44	47	23	18	382	290	672	
6. Northern Tableland ...	190	98	28	24	218	122	340	
7. Central Tableland ...	429	311	72	66	30	26	531	403	934	
8. Southern Tableland ...	156	115	14	14	6	6	176	135	311	
9. North-western Slope ...	107	130	17	22	184	152	336	
10. Central-western Slope ...	163	116	35	26	198	142	340	
11. South-western Slope ...	414	255	62	56	496	318	814	
12. North-central Plain ...	74	48	14	8	77	56	133	
13. Central Plain ...	64	61	13	3	77	64	141	
14. Riverina ...	217	125	22	22	5	244	147	391	
15. Western Division ...	171	70	4	4	177	81	258	
New South Wales	6,387	4,417	1,638	2,053	134	...	159	230	464	420	70	53	1,453	238	8	12	...	10,313	7,424	17,737	
0-4 years	402	305	93	48	658	490	1,148
5-24 "	189	139	14	11	1	209	166	375
25-34 "	113	142	16	20	153	208	361
35-44 "	215	169	45	39	8	304	269	573
45-54 "	430	283	108	130	48	706	476	1,182
55-64 "	554	357	182	221	46	989	672	1,661
65-74 "	593	347	241	406	19	1,085	915	2,000
75-84 "	204	224	272	464	4	914	850	1,764
85 and over	44	43	87	174	251	269	520
Not stated (adults)	1	1	4	...	4
All Ages	2,720	2,009	1,059	1,513	126	...	155	221	298	283	47	45	860	231	8	12	...	10,313	7,424	17,737	
0-4 years.	827	680	357	223	1,333	1,033	2,406
5-24 "	358	301	27	35	3	430	363	793
25-34 "	224	24	24	54	8	285	400	685
35-44 "	389	317	58	62	1	517	452	969
45-54 "	777	594	140	160	49	1,133	747	1,880
55-64 "	1,102	729	227	271	47	1,804	1,118	2,922
65-74 "	1,332	834	326	489	21	2,223	1,516	3,739
75-84 "	1,046	606	354	559	5	2,027	1,357	3,384
85 and over	242	155	124	200	537	418	955
Not stated (adults)	1	1	4	...	4
All Ages	6,387	4,417	1,638	2,053	134	...	159	230	464	420	70	53	1,453	238	8	12	...	10,313	7,424	17,737	

Note.—The figures in the above table refer to deaths which occurred in institutions situated in the specified divisions, without allocation to usual place of residence.

No. 51.—Causes of Death, 1942—Monthly—State.

Causes of Death.	January.	February.	March.	April.	May.	June.	July.	August.	September.	October.	November.	December.	YEAR.				
													Males.	Females.	Total.		
I.—INFECTIVE AND PARASITIC DISEASES.																	
1 Typhoid fever ... { M	...	1	...	2	1	4	...	} 5	
... { F	1	1	...		
2 Paratyphoid fevers ... { M	1	1	...	} 125	
6 Cerebro-spinal meningo-coccal meningitis ... { M	6	2	4	2	2	15	14	15	7	6	9	86	...		
7 Malignant pustule and anthrax ... { F	3	1	4	1	2	3	5	5	6	3	3	3	...	39	...	} 1	
8 Scarlet fever ... { M	1	1	1	2	5	...		
9 Whooping cough ... { F	1	2	2	1	2	...	2	1	1	2	3	4	...	23	...	} 54	
10 Diphtheria ... { M	4	3	1	5	2	6	2	3	2	3	7	2	...	40	...		
11 Erysipelas ... { F	2	2	...	3	5	6	5	2	3	6	2	3	...	39	...	} 79	
12 Tetanus ... { M	...	1	2	...	3	...		
... { F	1	...	1	1	2	...	1	...	1	...	1	8	} 11	
... { M	...	3	2	1	1	1	1	1	2	...	12	...		
... { F	1	1	1	1	...	1	1	6	} 18	
... { M		
<i>Tuberculosis.</i>																	
13 Respiratory system—																	
(a) With mention of occupational disease of lung ... { M	3	2	3	3	1	4	5	2	2	2	3	1	...	31	...	} 31	
(b) Other ... { M	41	36	47	42	58	68	57	52	57	48	54	38	...	598	...		
14 Meninges and central nervous system—																	
(a) Meninges ... { M	...	1	1	1	1	...	3	2	1	2	1	1	...	14	...	} 29	
15 Intestines and peritoneum—																	
(a) Intestines ... { M	} 2	
(b) Other sites ... { M	2	...		
16 Vertebral column ... { F	...	1	1	1	2	2	...	3	1	11	...	} 19	
17 Other bones and joints—																	
(a) Bones ... { M	} 1	
(b) Joints ... { M		
19 Lymphatic system ... { F	2	2	} 2	
20 Genito-urinary system ... { M	1	2	...		
22 Disseminated—																	
(a) Acute generalised miliary ... { M	2	3	1	1	2	...	2	11	...	} 18	
(b) Chronic generalised ... { F	2	1	...	1	1	1	7	...		
Total, Tuberculosis ... { M	46	43	53	48	62	72	71	58	61	55	60	41	...	670	...	} 1,039	
... { F	30	23	39	28	20	40	25	35	27	33	34	35	...	369	...		
24 Purulent infection and septicaemia ... { M	1	2	2	2	3	...	2	...	2	...	3	3	...	20	...	} 34	
27 Dysentery—																	
(a) Bacillary ... { F	1	...	4	3	1	2	1	1	1	14	...	
(c) Other ... { M	2	1	...	2	1	2	...	3	1	2	...	1	...	15	...	} 43	
28 Malaria ... { F	1	2	1	1	5	...		
30 Syphilis—																	
(a) Locomotor ataxia ... { M	...	1	1	1	1	1	2	6	6	1	1	1	...	22	...	} 23	
(b) General paralysis of the insane ... { F	2	2	1	1	4	4	2	1	...	3	4	2	...	26	...		
(c) Aneurysm of the aorta ... { M	2	1	1	5	} 31	
(d) Congenital syphilis ... { F	1	5	1	2	6	5	2	2	6	2	1	2	...	35	...		
(e) Other forms of syphilis ... { M	1	...	1	1	1	2	...	1	7	...	} 7	
32 Other diseases due to spirochaetes ... { F	...	2	...	1	...	4	2	3	3	3	1	1	...	21	...		
33 Influenza—																	
(a) With respiratory complications ... { M	5	1	2	4	1	32	14	16	5	4	3	87	...	} 167	
(b) Without respiratory complications ... { F	4	...	3	1	1	48	9	6	4	2	1	1	80		
35 Measles ... { M	1	1	...	3	4	11	9	5	3	1	...	1	...	39	...	} 76	
... { F	...	2	...	2	1	15	6	3	...	4	1	2	37		

No. 51.—Causes of Death, 1942—Monthly—State—continued.

Causes of Death.	January.	February.	March.	April.	May.	June.	July.	August.	September.	October.	November.	December.	YEAR.				
													Males.	Females.	Total.		
I.—INFECTIVE AND PARASITIC DISEASES—continued.																	
36 Acute poliomyelitis and polioencephalitis—																	
Notifiable forms ...	M	1	1	1
Non-notifiable forms ...	M	1	1	...	3
37 Acute infectious encephalitis (lethargic or epidemic)—																	
(a) Acute lethargic encephalitis (notifiable)	M	1	...	1	2	3
(b) Sequelae of encephalitis lethargica ...	M	1	1	...	1
(c) Unspecified encephalitis lethargica ...	M	1	1	3
38 Other diseases due to viruses—																	
(c) Herpes zoster ...	F	1	1	...	1	3	...	3
(d) German measles ...	F	1	1	...	1
(e) Chicken pox ...	M	1	1	...	4
39 Typhus and typhus-like diseases ...	M	1	1	...	1
41 Hydatid disease—																	
(a) Liver ...	M	1	1	...	1	...	1	1	...	6	7
(b) Other organs ...	M	2	1	1	...	3	1	1	9	11
43 Mycoses ...	M	1	1	2	3
44 Other infective or parasitic diseases—																	
(b) Pernicious lymphogranulomatosis (Hodgkin's disease)...	M	1	1	1	2	1	1	1	4	1	2	16	36
(c) Mumps ...	M	1	2	1	4	6
Total, Class I ...	M	76	71	73	84	96	161	131	137	126	97	109	71	1,232	2,023
	F	48	33	66	48	48	125	63	82	76	82	59	61	...	791	...	
II.—CANCER AND OTHER TUMOURS.																	
<i>Cancer—</i>																	
45 Buccal cavity and pharynx	M	13	8	9	8	11	8	7	5	12	9	4	17	111	127
46 Digestive organs and peritoneum—	F	3	2	3	1	1	1	2	3	...	16	...	
(a) Oesophagus ...	M	9	4	6	6	3	5	11	3	4	5	9	...	70	83
(b) Stomach and duodenum ...	F	1	2	1	5	1	2	...	1	13	...	
(c) Intestines other than duodenum or rectum	M	36	46	31	41	39	48	38	31	43	32	34	28	447	683
(d) Rectum and anus ...	M	18	16	24	8	25	31	9	30	21	23	15	16	...	236	...	
(e) Liver and biliary passages ...	M	13	9	16	14	15	14	16	16	21	20	21	25	200	457
(f) Pancreas ...	F	29	26	23	22	27	24	19	15	16	25	16	15	...	257	...	
(g) Peritoneum ...	M	6	8	7	7	8	13	6	6	17	4	8	...	97	...	163	
(h) Other digestive organs	F	7	3	5	5	9	5	5	9	6	1	5	6	...	66	...	
47 Respiratory system	M	4	6	3	5	5	5	4	5	2	2	6	4	...	51	...	125
48 Uterus ...	F	8	7	6	9	3	4	5	10	2	4	12	74	...	
49 Other female genital organs	M	7	3	6	4	11	4	7	5	3	6	5	...	66	...	123	
50 Breast ...	F	3	2	7	2	6	3	5	5	5	6	5	8	...	57	...	
51 Male genital organs	M	1	1	...	1	1	1	5	14
52 Male and female urinary organs	F	3	1	1	1	9	...	
53 Skin ...	M	1	1
54 Brain and nervous system—	F	
(a) Glioma (not specified as benign)	M	13	10	10	16	14	6	13	7	7	5	9	9	119	151
(b) Other ...	F	4	2	3	1	2	3	2	1	1	...	7	6	...	32	...	
55 Other or unspecified organs	M	16	15	15	18	14	22	18	16	15	17	20	20	...	206	...	206
	F	9	3	8	7	8	4	6	6	10	9	6	3	...	79	...	79
	M	18	21	32	29	29	24	25	30	19	24	25	17	...	293	...	293
	F	23	11	16	15	20	15	12	21	17	15	11	15	...	191	...	191
	M	10	7	4	4	3	6	10	7	6	15	2	3	...	77	...	109
	F	4	2	2	5	6	6	1	4	1	4	2	1	...	32	...	
	M	5	7	1	7	11	7	6	3	2	7	8	7	...	71	...	114
	F	4	1	2	4	2	1	4	4	6	4	5	6	...	43	...	
Total, Cancer ...	M	156	128	118	138	156	137	144	125	133	138	120	140	1,633	3,122
	F	127	103	132	110	135	141	109	143	113	127	123	126	...	1,489	...	

No. 51.—Causes of Death, 1942—Monthly—State—continued.

Cause of Death,		January.	February.	March.	April.	May.	June.	July.	August.	September.	October.	November.	December.	YEAR.		
														Males.	Females.	Total.
II.—CANCER AND OTHER TUMOURS—																
<i>continued.</i>																
56 Non-malignant tumours—																
(a) Uterus ...	F	2	1	1	2	1	1	1	2	...	11	11
(b) Other female genital organs ...	F	2	2	1	...	1	1	3	1	1	12	12
(c) Brain and nervous system ...	M	1	1	...	3
	F	1	1	2	...	
(d) Other organs ...	M	...	1	...	1	2	...	5
	F	1	1	...	1	3	...	
57 Tumours of undetermined nature—																
(a) Uterus ...	F	1	1	1
(b) Other female genital organs ...	F	...	1	1	2	2
(c) Brain and nervous system ...	M	7	1	2	5	3	3	2	4	5	3	3	5	43	...	82
	F	5	1	5	2	4	...	5	...	4	5	4	4	...	39	
(d) Other organs ...	M	2	1	1	...	1	1	2	1	...	1	3	...	13	...	32
	F	2	1	1	2	2	1	1	3	1	2	1	2	...	19	
Total, Class II ...	M	166	131	121	144	160	141	148	130	138	142	126	145	1,692	...	3,270
	F	139	109	141	116	143	144	119	148	119	136	130	134	...	1,578	
III.—RHEUMATISM, DISEASES OF NUTRITION AND OF THE ENDOCRINE GLANDS, OTHER GENERAL DISEASES AND VITAMIN DEFICIENCY DISEASES.																
58 Rheumatic fever—																
(a) Acute rheumatic heart disease...	M	1	2	1	2	1	4	2	3	...	1	17	...	45
	F	...	3	2	1	3	4	2	4	4	1	2	2	...	28	
(b) Other rheumatism (acute or unspecified)	M	1	1	3	...	5
	F	1	1	2	...	
59 Chronic rheumatism and other rheumatic diseases—																
(a) Rheumatoid arthritis	M	1	2	1	...	2	2	2	1	...	3	14	...	38
	F	5	1	3	2	1	4	...	2	1	2	1	2	...	24	
(b) Other forms of chronic articular rheumatism	M	1	1	1	1	2	1	4	...	11	...	20
	F	1	...	1	1	1	1	1	2	...	1	...	9	
(c) Other or unspecified forms of chronic rheumatism	M	1
	F	
61 Diabetes mellitus ...	M	20	11	16	9	15	21	20	28	21	13	8	12	194	...	570
	F	25	28	22	26	26	38	28	43	29	40	35	36	...	376	
62 Diseases of the pituitary gland ...	M	1	...	2
	F	1	...	
63 Diseases of the thyroid and parathyroid glands—																
(a) Simple goitre ...	M	1
	F	1	
(b) Exophthalmic goitre...	M	1	...	2	1	2	1	1	8	...	73
	F	9	4	6	8	6	7	3	4	5	4	3	6	...	65	
(c) Myxoedema and cretinism ...	M	1	2	...	10
	F	...	2	1	2	...	1	2	8	
(d) Other diseases of the thyroid gland ...	M	1	...	5
	F	1	1	1	1	4	
(e) Diseases of the parathyroid glands ...	F	1	1
	M	...	1	1	2	2	1	1	2	1	...	11	...	
64 Diseases of the thymus (including status lymphaticus).	M	12
	F	1	
65 Diseases of the adrenal glands ...	M	1	...	2	1	4	...	7
	F	...	1	1	1	3	
66 Other general diseases—																
(b) "Pink" disease	M	1	...	1	1	2	2	7	...	12
	F	1	1	...	1	1	1	5	
(c) Others ...	M	...	2	1	1	4	...	10
	F	1	1	1	1	1	...	6	
67 Scurvy—																
(a) Infantile scurvy	F	1	1	1
69 Pellagra ...	M	1	1
Total, Class III. ...	M	24	19	21	12	18	27	29	41	31	21	16	19	278	...	814
	F	43	40	34	40	39	57	39	57	42	53	44	48	...	536	

No. 51.—Causes of Death, 1942—Monthly—State—continued.

Causes of Death.		January.	February.	March.	April.	May.	June.	July.	August.	September.	October.	November.	December.	YEAR.		
														Males.	Females.	Total.
IV.—DISEASES OF THE BLOOD AND BLOOD-FORMING ORGANS.																
72 Haemorrhagic conditions	{ M F	2 1	... 1	1 ...	1 3	1 ...	1 1	1 ...	2 1	... 1	2 2	11 10	21
73 Anaemias—																
(a) Pernicious and other hyperchromic anaemias	{ M F	3 2	1 2	1 3	4 6	1 11	4 5	5 3	3 5	4 5	2 3	... 4	2 3	30 54	84
(b) Hypochromic anaemias	{ M F	... 1	1 1	1 ...	2 ...	3
(c) Other anaemias	{ M F	3 1	... 2	1 2	2 1	... 1	... 1	1 1	2 1	9 10	19
74 Leukaemias and aleukaemias—																
(a) Leukaemia ...	{ M F	4 5	1 4	5 6	1 2	1 2	1 6	2 5	7 7	4 2	5 2	3 5	2 2	36 48	84
(b) Aleukaemia ...	{ M F	1	1	3 1	4
75 Diseases of the spleen	{ M F	1 1	1 2	1	1 1	3 5	8
76 Other diseases of the blood and blood-forming organs	{ M F	1 2	1 1	1	3 3	6
Total, Class IV	{ M F	13 10	4 8	9 13	7 10	4 16	6 17	9 10	12 15	11 7	11 7	3 10	7 10	96 133	229
V.—CHRONIC POISONING AND INTOXICATION.																
77 Alcoholism (acute and chronic)	{ M F	6 2	4 ...	6 1	2 2	1 ...	2 1	... 1	2 1	2 1	1 1	4 2	30 12	42
78 Lead poisoning—																
(a) Specified as occupational	M	1	1	1	3	...	3
Total, Class V	{ M F	6 2	4 ...	6 1	2 2	1 ...	3 1	1 1	3 1	2 1	1 1	4 2	33 12	45
VI.—DISEASES OF THE NERVOUS SYSTEM AND SENSE ORGANS.																
80 Encephalitis (non-epidemic)—																
(a) Intra-cranial abscess	{ M F	1	1 1	... 1	2 1	1 3 1	2 2	4 1	1 2	... 2	12 7	19
(b) Other forms ...	{ M F	1 1	1 1 2	... 1	2 1	2 1	2 2	1 2	2 1	2 1	14 11	25
81 Meningitis (non-meningococcal)—																
(a) Simple meningitis ...	{ M F	4 2	6 2	2 2	6 6	6 2	6 5	4 2	8 6	8 7	6 1	3 4	6 1	65 40	105
(b) Acute cerebro-spinal meningitis (non-epidemic)	{ M F 2	2	2
82 Diseases of the medulla and spinal cord, n.e.i.	{ M F	5 3	3 1	... 4	3 3	5 2	3 4	2 1	5 3	8 2	4 1	... 3	4 3	42 30	72
83 Intra-cranial lesions of vascular origin—																
(a) Cerebral haemorrhage	{ M F	64 70	48 57	58 69	70 69	57 84	72 114	82 105	88 104	86 108	64 92	70 77	66 92	825 1,041	1,866
(b) Cerebral embolism	{ M F	... 3	1 2	4 1	1 1	2 1	1 5	4 1	1 ...	1 ...	2 3	1 1	3 1	20 20	40
(c) Cerebral thrombosis	{ M F	22 19	22 25	26 21	15 23	25 19	40 25	40 35	25 41	42 21	23 27	22 27	26 24	328 307	635
(d) Softening of the brain	{ M F	1 1	1 4	1 1	3 4	2 3	3 4	3 3	2 5	... 1	2 2	1 1	2 ...	20 29	49
(e) Hemiplegia and other paralysis without specified cause	{ M F	4 2	5 6	2 4	2 2	3 1	2 4	5 3	3 2	1 3	6 2	4 4	1 4	38 37	75
(f) Other intra-cranial effusions	{ M F	1	1	1 1	... 2	... 1	1 1	5 5	10
84 Mental disorders and deficiency—																
(a) Mental deficiency ...	{ M F 1	2 3 1	... 1 1	1 ...	3 7	10
(b) Schizophrenia ...	{ M F	2 1	1 ...	1	1	1 ...	6 2	8
(c) Other mental disorders	{ M F	1 2	1 ...	1 ...	1 ...	1 2	1 1	... 3	2 5	... 3	... 3	3 2	10 19	29
85 Epilepsy ...	{ M F	4 2	1 ...	5 ...	5 ...	2 4	5 ...	5 2	4 2	6 3	5 5	2 1	4 3	48 28	76
86 Convulsions in children under five years of age	{ M F	1 2	2 ...	1	1 ...	1 ...	2	3 1	11	15
87 Other diseases of the nervous system—																
(a) Chorea ...	{ M F	1 1	1	2 1	3
(b) Neuritis ...	{ M F	1 1	1 2	3
(c) Paralysis agitans ...	{ M F	3 5	1 3	5 4	... 3	7 4	2 1	5 3	6 10	10 3	6 2	3 2	7 7	55 47	102
(d) Disseminated sclerosis	{ M F	... 1	1 2	2	3 1	1 1	2 2	2 1	1 1	1 1	2 3	13 14	27
(e) Others ...	{ M F	2 3	... 1	1 4	1 2	2 3	... 2	1 ...	7 15	22
88 Diseases of the organs of vision ...	{ M F 2	2
89 Diseases of the ear and mastoid process ...	{ M F	2 4	1 2	2 ...	2 ...	2 ...	1 ...	1 ...	3 3	2 ...	3 ...	2 1	1 ...	21 11	32
Total, Class VI	{ M F	117 117	93 107	113 109	111 120	116 125	141 174	157 165	150 185	176 156	128 149	113 128	133 144	1,548 1,679	3,227

No. 51.—Causes of Death, 1942—Monthly—State—continued.

Cause of Death.	January.	February.	March.	April.	May.	June.	July.	August.	September.	October.	November.	December.	YEAR.				
													Males.	Females.	Total.		
VII.—DISEASES OF THE CIRCULATORY SYSTEM.																	
90 Pericarditis—																	
(a) Chronic rheumatic pericarditis ...	M	2	2
(b) Other pericarditis ...	M	2	1	...	1	2	...	3	9	...	16
91 Acute endocarditis—	F 2	...	1	1	1	1	1	7	...	
(a) Bacterial endocarditis ...	M 2	1	5	3	1	2	2	3	1	2	3	3	28	...	18	46	
(b) Other acute endocarditis ...	F	1	4	2	1	1	3	4	1	...	1	...	5	...	8	
92 Chronic affections of the valves and endocardium—	M 1	2	1	5	...	
(a) Aortic valve ...	M 8	6	4	2	5	8	5	12	5	8	8	7	78	...	26	104	
(b) Mitral valve ...	F 2	2	...	4	1	3	4	4	1	1	1	3	
(c) Diseases of other and unspecified valves and chronic endocarditis, specified as rheumatic ...	M 6	6	12	13	9	20	14	12	11	12	11	7	133	283	
(d) Other valvular diseases ...	F 8	10	13	15	10	11	19	11	15	13	14	11	...	150	
(e) Endocarditis not returned as acute or chronic (45 years and over).	M 1	5	2	1	2	...	1	...	1	...	2	...	15	30	
93 Diseases of the myocardium—	F 1	1	1	1	2	1	1	1	1	1	2	2	15	...	
(a) Acute myocarditis ...	M 12	5	7	11	10	17	15	10	20	7	8	8	130	267	
(b) Chronic myocarditis specified as rheumatic ...	F 6	9	11	6	12	19	11	15	12	20	8	8	...	137	
(c) Other myocardial degeneration ...	M ...	1	...	1	...	2	2	1	2	...	9	21	
(d) Myocarditis not specified as acute or chronic	F ...	1	...	1	1	1	2	1	...	5	...	12	
94 Diseases of the coronary arteries and angina pectoris—	M 2	2	1	6	8	12	17	9	11	8	4	4	84	135	
(a) Diseases of the coronary arteries ...	F 3	3	3	4	3	6	7	8	5	2	4	3	...	51	
(b) Angina pectoris with record of coronary disease ...	M 2	1	2	4	3	3	...	4	6	1	2	5	33	98	
(c) Angina pectoris without record of coronary disease ...	F 9	...	4	2	6	5	10	4	4	6	6	8	...	65	
(d) Myocarditis not specified as acute or chronic	M 170	140	169	185	204	367	341	307	255	239	209	188	2,774	4,788	
95 Other diseases of the heart—	F 127	102	132	129	151	229	250	263	172	167	138	154	...	2,014	
(a) Functional heart disease without mention of organic lesion ...	M 17	14	17	19	23	47	36	43	33	27	29	16	321	518	
(b) Other diseases of the heart, specified as rheumatic ...	F 9	16	13	13	13	26	26	19	20	10	23	9	...	197	
(c) Other and unspecified diseases of the heart ...	M 95	87	84	110	108	144	137	137	138	116	95	94	1,345	2,041	
96 Aneurysm (other than heart and aorta) ...	F 55	25	50	46	59	70	86	72	73	59	57	44	...	696	
97 Arteriosclerosis (excluding diseases of the coronary arteries, renal sclerosis and cerebral haemorrhage) ...	M 3	1	3	2	3	4	4	6	6	4	8	6	50	74	
98 Gangrene ...	F ...	2	1	2	1	5	2	3	3	1	1	3	...	24	
99 Other diseases of the arteries ...	M 4	3	5	2	4	3	3	6	5	4	1	4	44	57	
100 Diseases of the veins—	F	1	2	1	4	1	3	...	1	...	13	
(a) Varices ...	M 3	...	3	...	3	5	8	4	2	1	3	7	39	117	
(b) Other diseases of the veins ...	F 3	2	4	12	7	7	10	8	6	8	6	5	...	78	
101 Diseases of the lymphatic system (lymphangitis etc.) ...	M 1	1	1	3	2	...	2	1	1	1	2	2	17	31	
102 High blood pressure (idiopathic) ...	F 1	1	1	4	1	1	...	1	2	2	...	14	
103 Other diseases of the circulatory system ...	M 13	17	16	14	17	29	31	20	20	20	24	16	237	338	
Total, Heart Disease ...	F 6	7	9	2	7	14	16	10	7	9	5	9	...	101	
	M 340	292	332	378	402	663	619	575	516	452	411	371	5,351	8,974	
	F 234	180	245	243	278	405	442	432	325	304	267	268	...	3,623	
96 Aneurysm (other than heart and aorta) ...	M	1	...	1	2	1	2	1	2	3	1	14	22	
97 Arteriosclerosis (excluding diseases of the coronary arteries, renal sclerosis and cerebral haemorrhage) ...	F	1	...	3	1	...	1	1	...	1	8	
98 Gangrene ...	M 17	15	10	16	17	27	37	28	32	14	18	14	245	510	
99 Other diseases of the arteries ...	F 19	20	23	23	18	27	24	35	23	25	14	14	...	265	
100 Diseases of the veins—	M 1	1	2	2	...	2	3	1	1	1	14	17	
(a) Varices ...	F	1	...	1	1	3	
(b) Other diseases of the veins ...	M 1	2	1	1	...	3	2	4	3	2	...	1	20	31	
101 Diseases of the lymphatic system (lymphangitis etc.) ...	F ...	2	1	1	1	1	1	2	1	1	...	11	
102 High blood pressure (idiopathic) ...	M ...	1	
103 Other diseases of the circulatory system ...	F	
Total, Class VII ...	M 365	313	349	401	423	698	668	615	561	473	437	391	5,694	9,638	
	F 254	205	273	266	301	440	469	472	358	335	285	286	...	3,944	

No. 51—Causes of Death, 1942—Monthly—State—continued.

Causes of Death.		January.	February.	March.	April.	May.	June.	July.	August.	September.	October.	November.	December.	YEAR.		
														Males.	Females.	Total.
X.—DISEASES OF THE GENITO-URINARY SYSTEM.																
130	Acute nephritis ...	M F	3 ...	1 3	...	2 1	2 1	1 4	...	2 2	4 1	2 1	4 4	25	48
131	Chronic nephritis...	M F	65 41	40 41	57 36	56 37	49 49	71 60	72 53	78 62	59 53	52 46	54 43	57 43	710 ...	1,274
132	Nephritis not specified as acute or chronic ...	M F	5 3	...	3 2	3 6	4 2	4 2	3 2	3 4	1 3	8 3	3 ...	37 33	...	70
133	Other diseases of the kidneys and ureters ...	M F	6 3	10 3	5 6	2 4	4 2	7 5	8 4	11 3	4 5	7 6	4 3	4 2	72 ...	118
134	Calculi of the urinary passages ...	M F	3 1	1 2	...	3 3	3 3	2 2	2 2	19 18	37
135	Diseases of the bladder—															
	(a) Cystitis ...	M F	1	1 ...	1 ...	1 ...	2 ...	1 ...	2 ...	2 ...	11	11
	(b) Other diseases of the bladder ...	M F	1	3 ...	1	5	6
136	Diseases of the urethra, urinary abscess, etc.	M F	1 ...	2 ...	1 ...	2	1	1	9	9
137	Diseases of the prostate—															
	(a) Hypertrophy of the prostate ...	M	17	15	15	17	9	15	18	20	19	10	9	16	180	180
	(b) Others ...	M	2	3	2	1	1	1	4	...	2	2	1	2	21	21
138	Diseases of other male genital organs (not specified as venereal) ...	M	1	1	...	1
139	Diseases of the female genital organs (not specified as venereal)—															
	(a) Ovaries, fallopian tubes and parametria ...	F	2	1	5	2	1	2	3	3	2	1	1	1	...	24
	(b) Uterus ...	F	...	3	2	2	1	...	1	...	3	2	1	15
	(d) Others ...	F	1	1	1
	Total, Class X ...	M F	100 50	71 57	83 52	84 55	74 57	102 75	115 65	114 79	95 71	87 61	76 52	89 51	1,090 ...	1,815
XI.—DISEASES OF PREGNANCY, CHILDBIRTH AND THE PUERPERAL STATE.																
140	Post-abortive infection—															
	(a) Spontaneous, therapeutic or unspecified ...	F	1	1	3	...	2	1	1	4	2	...	1	...	16	16
	(b) Criminal abortion ...	F	2	1	1	2	3	2	...	4	2	2	4	7	30	30
141	Abortion without mention of septic conditions—															
	(a) Spontaneous, therapeutic or unspecified ...	F	1	1	1	...	1	1	1	6	6
	(b) Criminal abortion ...	F	1	1	2	1	1	...	1	7	7
142	Ectopic gestation ...	F	2	3	2	...	3	1	1	2	15	15
143	Haemorrhage of pregnancy ...	F	1	1	1
144	Toxaemias of pregnancy—															
	(a) Eclampsia of pregnancy ...	F	1	1	...	4	1	...	7	7
	(b) Albuminuria and nephritis of pregnancy ...	F	1	1	3	3
	(c) Acute yellow atrophy of liver associated with pregnancy ...	F	1	1	2	2
	(d) Other toxaemias of pregnancy ...	F	1	2	...	1	1	1	...	6	6
145	Other diseases and accidents of pregnancy ...	F	1	...	2	3	6	6
146	Haemorrhage of childbirth and the puerperium ...	F	5	3	1	...	1	...	1	2	3	1	4	2	23	23
147	Infection during childbirth and the puerperium—															
	(a) Puerperal infections ...	F	2	...	2	2	...	1	2	...	3	4	...	4	20	20
	(b) Puerperal thrombophlebitis ...	F	1	...	1	1	1	1	...	5	5
	(c) Puerperal embolism and sudden death ...	F	3	...	1	1	2	1	...	8	8
148	Puerperal toxaemias—															
	(a) Puerperal eclampsia ...	F	1	1	...	2	2	1	1	4	1	...	4	...	19	19
	(b) Puerperal albuminuria and nephritis ...	F	1	2	1	1	...	5	5
	(d) Other puerperal toxaemias ...	F	1	1	1	3	3
149	Other accidents of childbirth—															
	(a) Caesarean section ...	F	1	1	1	...	1	1	2	3	2	...	13	13
	(b) Other surgical operations and instrumental delivery ...	F	1	1	2	4	4
	(c) Others ...	F	...	1	1	1	1	4	4
150	Other or unspecified diseases of childbirth and the puerperium—															
	(b) Others ...	F	1	1	1	1	2	...	6	6
	Total, Class XI ...	F	22	14	15	10	19	16	10	18	18	19	24	24	...	209

No. 51.—Causes of Death, 1942—Monthly—State—continued.

Causes of Death.	January.	February.	March.	April.	May.	June.	July.	August.	September.	October.	November.	December.	YEAR.			
													Males.	Females.	Total.	
XII.—DISEASES OF THE SKIN AND CELLULAR TISSUE.																
151 Carbuncle, boils ...	M	I	I	...	I	I	...	2	6	...	13	
	F	7		
152 Cellulitis, acute abscess ...	M ...	2	2	2	2	12	...	25	
	F ...	1	5	13		
153 Other diseases of the skin and anna and of the cellular tissue ...	M	6	...	9	
	F	3		
Total, Class XII ...	M ...	2	4	2	4	3	24	...	47	
	F ...	1	7	2	1	2	2	1	...	1	4	2	...	23		
XIII.—DISEASES OF THE BONES AND ORGANS OF MOVEMENT.																
154 Osteomyelitis and periostitis ...	M ...	3	...	3	...	2	4	2	4	22	...	30
	F	8		
155 Other diseases of the bones (except tuberculosis)	M	5	9	
	F	4		
156 Diseases of the joints and other organs of movement—																
(a) Joints ...	M	4	
	F	4		
(b) Others ...	M	3	
	F	2		
Total, Class XIII ...	M ...	3	...	4	...	2	5	2	...	3	2	...	4	28	46	
	F ...	4	2	1	1	2	...	4	...	1	2	18		
XIV.—CONGENITAL MALFORMATIONS.																
157 Congenital malformations—																
(a) Congenital hydrocephalus ...	M ...	2	2	2	3	2	...	3	20	...	38
	F	2	2	...	2	3	2	3	...	18		
(b) Spina bifida and meningocele ...	M	2	10	...	23
	F	1	...	3	2	2	2	1	13		
(c) Congenital malformation of heart ...	M ...	5	7	4	6	5	6	7	8	5	5	5	5	68	...	135
	F ...	7	2	1	2	2	6	8	14	6	6	5	8	67		
(d) Monstrosities ...	M	2	...	9
	F	7		
(e) Congenital pyloric stenosis ...	M	2	10	...	15
	F ...	1	5		
(f) Cleft palate, hare lip ...	M	6	...	6
	F		
(g) Imperforate anus ...	M	5	...	6
	F		
(h) Cystic disease of the kidneys ...	M	2	...	7
	F	5		
(i) Other congenital malformations ...	M ...	1	2	4	3	4	3	4	4	3	3	3	...	35	...	57
	F	4	2	6	...	2	2	4	...	22		
Total, Class XIV ...	M ...	10	13	13	13	17	13	16	17	13	15	11	7	158	...	296
	F ...	9	4	9	8	6	12	20	20	11	12	15	...	138		
XV.—DISEASES PECULIAR TO THE FIRST YEAR OF LIFE.																
158 Congenital debility ...	M ...	2	3	5	3	...	8	10	4	4	...	5	48	...	77	
	F ...	4	...	3	4	6	4	1	2	3	...	29		
159 Premature birth ...	M ...	33	36	26	23	28	37	32	33	35	13	29	31	356	...	648
	F ...	19	28	22	18	22	32	39	14	26	28	23	21	...	292	
160 Injury at birth ...	M ...	11	12	6	14	6	8	14	18	7	12	10	7	125	...	201
	F ...	5	10	6	8	2	9	6	10	4	3	5	8	...	76	
161 Other diseases peculiar to the first year of life—																
(a) Asphyxia during or after birth, atelectasis ...	M ...	7	6	4	10	4	4	6	9	3	5	2	3	63	...	101
	F ...	3	3	2	...	5	2	7	3	6	2	2	3	...	38	
(b) Intoxication due to maternal toxæmia ...	M	5	...	13
	F	8		
(c) Infections of the umbilicus ...	M	2	...	4
	F	2		
(e) Haemorrhagic conditions of the newborn.	M ...	3	5	6	4	3	1	1	1	28	...	40
	F ...	1	1	2	1	4	...	1	...	2	12		
(f) Icterus neonatorum ...	M ...	1	3	2	3	1	1	13	...	24
	F	2	1	11		
(g) Others ...	M	3	3	1	5	1	1	17	...	28
	F	3	1	1	4	...	11		
Total, Class XV ...	M ...	57	61	44	57	42	59	73	75	55	40	46	48	657	...	1,136
	F ...	33	43	37	30	36	49	61	34	41	40	34	41	...	479	

No. 51—Causes of Death, 1942—Monthly—State—continued.

Causes of Death.		January.	February.	March.	April.	May.	June.	July.	August.	September.	October.	November.	December.	YEAR.		
														Males.	Females.	Total.
XVII.—VIOLENT OR ACCIDENTAL DEATHS—continued.																
<i>Accident—continued.</i>																
183 Drowning	M	19	7	9	9	4	5	4	8	3	9	6	17	100	...	119
	F	1	1	...	5	4	3	2	1	...	19	
184 Firearms	M	1	1	...	3	1	1	5	3	1	2	1	1	20	...	22
	F	1	...	1	2	...	
185 Cutting or piercing instruments	M	2	1	3	...	3
	F	
186 Fall, crushing, landslide, etc.—																
(a) Fall not otherwise specified	M	20	15	11	13	18	15	21	11	16	10	12	15	177	...	335
	F	13	7	12	12	19	16	14	18	12	9	9	17	...	158	
(b) Other crushings	M	1	1	...	3	2	4	1	1	3	2	1	2	21	...	22
	F	...	1	1	...	
188 Injury by animals	M	1	...	1	1	1	4	...	4
	F	
189 Hunger or thirst	M	2	2	...	2
	F	
190 Excessive cold	M	1	1	2	...	3
	F	1	1	...	
191 Excessive heat	M	2	1	1	1	5	...	10
	F	5	5	...	
192 Lightning	M	1	1	2	...	2
	F	
193 Electricity (lightning excepted)	M	3	6	3	...	1	...	1	2	4	1	21	...	26
	F	...	2	1	1	1	5	...	
194 Attack by venomous animals—																
(a) Snakebite	M	1	1	2	1	...	5	...	5
	F	
195 Other—																
(b) Other accidents due to medical or surgical intervention	M	...	1	1	1	...	3	...	8
	F	1	1	1	1	1	5	...	
(c) Lack of care of the new born	M	3
	F	...	1	1	1	3	...	
(d) Others	M	4	1	2	1	2	2	...	1	2	4	1	1	21	...	29
	F	...	3	1	1	...	2	1	8	...	
Total, Accident	M	105	62	75	80	98	87	118	82	66	75	64	75	990	...	1,345
	F	31	25	27	22	31	38	34	34	29	29	26	29	...	355	
197 Deaths of civilians due to operations of war	M	4	4	...	4
	F	
Total, Class XVII... ..	M	124	84	98	96	114	110	132	97	85	87	77	89	1,193	...	1,639
	F	39	35	34	29	36	50	39	39	40	37	32	36	...	446	
XVIII.—ILL-DEFINED CAUSES OF DEATH.																
199 Sudden death	M	1	1	1	1	4	...	4
	F	
200 Cause of death unstated or ill-defined—																
(a) Ill-defined	M	6	6	1	3	2	5	3	7	1	5	3	5	47	...	67
	F	1	4	2	3	2	3	3	2	...	20	
(b) Unknown or unspecified	M	1	1	1	3	1	...	1	8	...	10
	F	1	1	2	...	
Total, Class XVIII	M	7	7	2	4	2	8	4	8	2	5	4	6	59	...	81
	F	1	...	1	4	2	4	2	3	3	2	...	22	
All Causes	Males...	1,261	1,020	1,096	1,163	1,278	1,789	1,785	1,746	1,560	1,351	1,187	1,225	16,461	...	29,219
	Females	930	798	911	874	980	1,402	1,264	1,382	1,148	1,099	962	1,008	...	12,758	
	Total	2,191	1,818	2,007	2,037	2,258	3,191	3,049	3,128	2,708	2,450	2,149	2,233	

NOTE.—Some causes in respect of which no deaths occurred have been omitted from this table. A complete classification of causes of death is given in Table No. 53.

No. 52.—Causes of Death, 1942—Monthly—Metropolis—continued.

Causes of Death.	January.	February.*	March.	April.	May.	June.	July.	August.	September.	October.	November.	December.	YEAR.			
													Males.	Females.	Total.	
I.—INFECTIVE AND PARASITIC DISEASES.—continued.																
38 Other diseases due to viruses— (c) Herpes zoster	F	I	I	...	2	...	2
41 Hydatid disease—																
(a) Liver	M	I	I	...	2	2
(b) Other organs	M	I	I	2	...	4
43 Mycoses	M	I	I	2	...	2
44 Other infective or parasitic diseases—																
(b) Pernicious lymphogranulomatosis (Hodgkin's Disease)	M	I	I	...	I	...	I	...	3	...	2	...	9	...	23	
(c) Mumps	M	1	
Total, Class I	M	43	43	40	49	54	91	66	78	75	47	60	39	685	...	1,128
	F	29	20	39	27	24	71	38	52	31	44	32	36	...	443	
II.—CANCER AND OTHER TUMOURS.																
<i>Cancer—</i>																
45 Buccal cavity and pharynx	M	7	...	4	4	5	6	5	3	3	6	2	10	55	...	65
	F	I	2	3	...	I	...	2	I	...	10	
46 Digestive organs and peritoneum—																
(a) Oesophagus	M	5	3	2	3	2	2	8	2	2	2	5	5	41	...	46
(b) Stomach and duodenum	M	23	28	12	18	21	19	14	18	22	10	15	14	214	...	339
(c) Intestines other than duodenum or rectum	M	6	5	6	6	8	5	9	8	9	10	11	13	96	...	253
(d) Rectum and anus	M	5	I	5	4	3	5	6	5	3	10	2	4	53	...	97
(e) Liver and biliary passages	M	4	2	4	4	6	3	3	5	5	...	3	5	...	44	70
(f) Pancreas	M	3	5	3	6	2	3	4	4	2	2	4	6	...	44	65
(g) Peritoneum	M	1	2	3	I	5	I	2	2	I	3	3	6	...	31	
(h) Other digestive organs	M	3	...	7
47 Respiratory system	M	5	8	8	12	10	5	8	5	4	5	7	4	81	...	103
48 Uterus	F	2	2	3	...	I	I	2	I	6	4	...	22	118
49 Other female genital organs	F	6	7	9	12	7	14	12	10	9	10	11	11	...	118	
50 Breast	F	6	3	7	7	6	4	4	4	7	6	4	2	...	60	60
51 Male genital organs	M	193
52 Male and female urinary organs	M	12	17	24	14	19	15	13	17	18	15	17	12	...	193	109
	F	11	8	14	6	10	6	8	14	9	10	2	11	109	...	109
53 Skin	M	7	3	2	I	I	2	3	6	4	6	I	2	38	...	61
	F	3	2	I	3	...	6	...	3	I	3	I	23	
54 Brain and nervous system—																
(a) Glioma (not specified as benign)	M	I	I	I	3	...	5
(b) Other	M	I
55 Other or unspecified organs	M	10	5	5	5	10	4	5	5	3	3	2	7	64	...	113
	F	2	3	4	...	3	3	2	6	7	6	5	8	...	49	
Total, Cancer	M	88	69	64	68	80	59	74	74	65	72	58	78	849	...	1,762
	F	65	73	92	64	79	89	60	79	77	75	82	78	...	913	
56 Non-malignant tumours—																
(a) Uterus	F	I	I	2	4	4
(b) Other female genital organs	F	...	I	I	3	3
(c) Brain and nervous system	M	I	2
(d) Other organs	M	I	I	3
57 Tumours of undetermined nature—																
(b) Other female genital organs	F	...	I	I	I
(c) Brain and nervous system	M	5	I	I	2	3	I	I	2	4	2	2	2	26	...	46
(d) Other organs	M	4	...	3	2	2	...	4	...	2	...	I	20	
	F	I	3	...	11
	F	2	I	2	...	I	I	I	8	
Total, Class II	M	95	70	65	71	83	61	75	76	69	74	61	80	880	...	1,832
	F	72	76	95	66	83	90	67	81	80	77	84	81	...	952	

No. 52.—Causes of Death, 1942—Monthly—Metropolis—continued.

Causes of Death.	January.	February.	March.	April.	May.	June.	July.	August.	September.	October.	November.	December.	YEAR.				
													Males.	Females.	Total.		
III.—RHEUMATISM, DISEASES OF NUTRITION AND OF THE ENDOCRINE GLANDS, OTHER GENERAL DISEASES AND VITAMIN DEFICIENCY DISEASES.																	
58 Rheumatic Fever—																	
(a) Acute rheumatic heart disease ...	M	1	1	1	1	...	2	2	2	...	1	11	...	24	
	F	...	1	1	...	1	3	1	1	2	1	1	1	...	13	...	
(b) Other rheumatism (acute or unspecified) ...	M	1	1	...	2	
	F	1	1	...	
59 Chronic rheumatism and other rheumatic diseases—																	
(a) Rheumatoid arthritis	M	...	1	1	...	2	1	1	1	...	2	9	...	21	
	F	2	...	1	1	...	2	...	1	1	2	...	2	...	12	...	
(b) Other forms of chronic articular rheumatism	M	...	1	1	...	2	...	1	5	...	12	
	F	1	...	1	...	1	1	1	...	1	7	...	
61 Diabetes mellitus ...	M	10	5	7	4	7	15	11	13	13	6	4	5	100	...	307	
	F	10	14	13	18	16	22	13	27	17	21	22	14	...	207	...	
62 Diseases of the pituitary gland ...	M	1	1	...	2	
	F	1	...	
63 Diseases of the thyroid and parathyroid glands—																	
(a) Simple goitre ...	F	1	1	1	
(b) Exophthalmic goitre	M	1	1	...	2	...	41	
	F	6	3	4	3	5	4	1	4	1	3	2	3	...	39	...	
(c) Myxoedema and cretinism ...	M	1	...	3	
	F	...	1	1	2	...	
(d) Other diseases of the thyroid gland ...	M	1	1	
(e) Diseases of the parathyroid glands ...	F	1	1	1	
64 Diseases of the thymus (including status lymphaticus) ...	M	...	1	1	1	3	...	4	
	F	1	1	...	
65 Diseases of the adrenal glands ...	M	1	1	2	...	3	
	F	1	1	...	
66 Other general diseases—																	
(b) "Pink" disease ...	M	1	1	1	3	...	6	
	F	...	1	...	1	1	3	...	
(c) Others ...	M	...	2	2	...	5	
	F	1	1	1	3	...	
67 Scurvy—																	
(a) Infantile scurvy ...	F	1	1	1	
Total, Class III ...	M	11	11	10	4	10	18	14	18	20	10	6	9	141	...	434	
	F	19	20	20	24	24	33	15	36	23	31	27	21	...	293	...	
IV.—DISEASES OF THE BLOOD AND BLOOD-FORMING ORGANS.																	
72 Haemorrhagic conditions ...	M	1	...	1	2	...	4	...	7	
	F	1	1	1	3	...	
73 Anaemias—																	
(a) Pernicious and other hyperchromic anaemias.	M	2	3	...	1	2	2	...	1	...	11	...	38	
	F	...	1	3	1	3	2	1	3	3	3	4	27	...	
(b) Hypochromic anaemias	M	1	1	...	2	
	F	1	1	...	
(c) Other anaemias ...	M	3	1	1	5	...	10	
	F	2	2	1	5	...	
74 Leukaemias and aleukaemias—																	
(a) Leukaemia ...	M	1	1	4	1	...	1	1	2	1	4	3	2	21	...	52	
	F	4	3	3	2	1	5	2	4	1	1	3	2	...	31	...	
(b) Aleukaemia ...	M	1	2	...	3	
	F	1	1	...	
75 Diseases of the spleen ...	M	1	1	...	2	...	3	
	F	1	1	...	
76 Other diseases of the blood and blood-forming organs	M	1	1	...	2	
	F	1	1	...	
Total, Class IV ...	M	8	1	7	1	1	5	1	4	3	7	3	6	47	...	117	
	F	5	4	8	5	5	9	3	8	4	5	7	7	...	70	...	
V.—CHRONIC POISONING AND INTOXICATION.																	
77 Alcoholism (acute and chronic) ...	M	2	4	5	...	1	1	2	...	1	1	1	1	19	...	28	
	F	2	...	1	...	1	1	1	1	1	1	...	9	...	
78 Lead poisoning—																	
(a) Occupational ...	M	1	1	2	...	2	
Total, Class V ...	M	2	4	5	...	1	1	3	1	1	1	1	1	21	...	30	
	F	2	...	1	...	1	1	1	1	1	1	...	9	...	

No. 52.—Causes of Death, 1942—Monthly—Metropolis—continued.

Causes of Death.	January.	February.	March.	April.	May.	June.	July.	August.	September.	October.	November.	December.	YEAR.				
													Males.	Females.	Total.		
VI.—DISEASES OF THE NERVOUS SYSTEM AND SENSE ORGANS.																	
80 Encephalitis (non-epidemic)—																	
(a) Intra-cranial abscess	M 1	1	1	2	5	...	1	6	
(b) Other forms	M 1	1	1	1	...	1	4	11	
81 Meningitis (non-meningococcal)—	F 1	1	1	1	1	2	7		
(a) Simple meningitis	M 2	3	...	3	5	3	3	6	2	3	...	2	32	...	18	50	
(b) Acute cerebro-spinal meningitis (non-epidemic)	F 1	...	1	2	1	2	1	4	2	1	2	1	2	2
82 Diseases of the medulla and spinal cord, n.e.i.	M 2	1	...	1	2	2	2	2	5	2	...	3	22	42	
83 Intra-cranial lesions of vascular origin—	F 3	...	3	3	1	3	1	1	1	1	2	1	...	20	...		
(a) Cerebral haemorrhage	M 27	30	35	35	32	37	38	44	45	31	36	40	430	1,031	
(b) Cerebral embolism	F 40	31	46	41	50	63	62	52	63	57	49	47	...	8	...	17	
(c) Cerebral thrombosis	M 15	12	16	11	14	23	18	15	24	15	11	16	190	400	
(d) Softening of the brain	F 12	18	15	18	17	12	22	27	9	23	20	17	...	210	...		
(e) Hemiplegia and other paralyzes without specified cause.	M 1	1	...	3	1	...	1	1	...	1	2	...	11	...	13	24	
(f) Other intra-cranial effusions.	F 1	3	1	2	...	1	1	1	1	...	11	...	24	
84 Mental disorders and deficiency—	M 1	1	1	2	6	
(a) Mental deficiency	F 1	2	2	...	4	6	
(b) Schizophrenia	M 1	...	2	...	1	1	...	1	1	6	7	
(c) Other mental disorders	F 1	1	3	...	16	19	
85 Epilepsy	M 2	...	1	3	...	3	2	1	4	4	2	3	27	...	15	42	
86 Convulsions in children under five years of age	F 4	1	...	2	2	2	4	...	2	...	6	...	6	
87 Other diseases of the nervous system—	M 1	1	2	3	
(a) Chorea	F 1	1	2	
(b) Neuritis	M 1	1	2	2	
(c) Paralysis agitans	F 3	1	1	2	2	...	2	3	7	4	1	2	28	...	28	56	
(d) Disseminated sclerosis	M 1	2	...	1	...	3	2	...	5	...	5	...	12	
(e) Others	F 1	2	2	...	7	...	13	
88 Diseases of the organs of vision	M 1	1	1	1	
89 Diseases of the ear and mastoid process	F 1	1	2	1	1	1	1	3	2	1	14	19	
Total, Class VI.	M 57	51	60	60	66	76	71	77	94	71	57	75	815	1,799	
	F 69	58	68	77	77	86	100	102	87	102	79	79	...	984	...		
VII.—DISEASES OF THE CIRCULATORY SYSTEM.																	
90 Pericarditis—																	
(a) Chronic rheumatic pericarditis	M 1	2	2	
(b) Other pericarditis	F 2	...	1	1	3	...	4	7	
91 Acute endocarditis—	M 1	1	2	2	1	...	1	1	1	1	3	2	16	27	
(a) Bacterial endocarditis	F 1	2	1	1	1	3	1	1	...	1	...	11	...	1	
(b) Other acute endocarditis	M 1	
92 Chronic affections of the valves and endocardium—	F 1	
(a) Aortic valve	M 5	5	1	...	3	4	3	6	2	4	2	3	38	...	15	53	
(b) Mitral valve	F 2	1	...	2	1	1	3	...	1	1	1	2	
(c) Diseases of other and unspecified valves and chronic endocarditis specified as rheumatic	M 3	2	5	5	3	12	4	8	7	6	4	3	62	...	90	152	
(d) Other valvular diseases	F 4	7	9	9	7	8	12	6	8	6	8	6	
(e) Endocarditis not returned as acute or chronic (45 years and over)	M 8	1	2	4	3	5	10	5	13	1	6	4	62	...	78	140	
	F 5	6	7	6	7	11	2	9	4	9	5	7	6	8	

No. 52.—Causes of Death, 1942—Monthly—Metropolis—continued.

Causes of Death.	January.	February.	March.	April.	May.	June.	July.	August.	September.	October.	November.	December.	YEAR.				
													Males.	Females.	Total.		
VII.—DISEASES OF THE CIRCULATORY SYSTEM—continued.																	
93 Diseases of the myocardium—																	
(a) Acute myocarditis ...	M ...	2	1	1	3	3	6	3	4	2	3	2	30	...	59		
	F	2	1	2	4	2	3	5	4	2	1	1	...	29			
(b) Chronic myocarditis specified as rheumatic ...	M	1	1	1	1	...	2	3	...	1	3	13	...	50		
	F	6	3	3	2	8	3	4	2	6		
(c) Other myocardial degeneration ...	M	89	72	82	87	108	198	172	165	125	102	104	99	1,403	...	2,610	
	F	75	62	81	87	86	141	135	158	109	94	84	95		
(d) Myocarditis not specified as acute or chronic.	M	12	4	9	11	10	26	17	21	20	8	15	7	160	...	267	
	F	6	11	7	4	8	14	13	10	11	6	14	3	...	107		
94 Diseases of the coronary arteries and angina pectoris—																	
(a) Diseases of the coronary arteries ...	M	49	40	47	56	58	76	82	79	72	68	35	55	717	...	1,136	
	F	35	16	37	27	31	48	49	50	41	32	32	21	...	419		
(b) Angina pectoris with record of coronary disease.	M	2	...	1	...	1	...	1	2	3	3	3	1	15	...	26	
	F	...	1	1	3	1	2	1	1	1	...	11	...		
(c) Angina pectoris without record of coronary disease.	M	1	1	1	...	1	...	3	1	1	9	...	12	
	F	1	...	2	3	...		
95 Other diseases of the heart—																	
(a) Functional heart disease without mention of organic lesion.	M	1	...	1	...	1	3	7	1	1	...	1	3	19	...	55	
	F	1	...	2	8	4	3	4	2	3	2	4	3	...	36		
(b) Other diseases of the heart specified as rheumatic	M	1	1	1	1	1	4	...	10	
	F	3	...	1	1	1	...	6	...		
(c) Other and unspecified diseases of the heart	M	10	13	14	10	16	25	28	16	13	14	17	10	186	...	269	
	F	6	6	8	2	5	12	13	8	7	6	3	7	...	83		
Total, Heart Disease ...	M	181	145	168	178	209	354	333	312	265	210	196	194	2,745	...	4,900	
	F	145	112	156	153	158	253	242	263	192	167	157	157	...	2,155		
96 Aneurysm (other than heart and aorta) ...	M	1	2	1	1	1	2	2	...	10	...	14	
	F	2	1	...	1	4	...		
97 Arteriosclerosis (excluding diseases of the coronary arteries, renal sclerosis and cerebral haemorrhage)	M	7	8	4	11	13	18	22	14	15	6	10	5	133	...	317	
	F	14	15	11	15	14	22	18	24	13	20	10	8	...	184		
98 Gangrene ...	M	1	...	2	2	2	1	1	9	...	12	
	F	1	...	1	1	3	...		
99 Other diseases of the arteries ...	M	...	1	1	1	1	2	2	...	1	...	10	...	14	
	F	...	1	1	1	...	1	4	...		
100 Diseases of the veins—																	
(a) Varices ...	M	...	1	1	...	2	
	F	1	1	...		
101 Diseases of the lymphatic system (lymphangitis, etc.)	M	2	
	F	1	1	2		
102 High blood pressure (idiopathic) ...	M	2	1	2	3	2	1	5	4	5	...	3	3	31	...	44	
	F	4	...	2	3	...	2	2	...	13		
Total, Class VII ...	M	191	156	178	194	224	376	362	332	290	221	212	203	2,939	...	5,395	
	F	159	128	170	168	175	279	261	289	211	188	171	167	...	2,366		
VIII.—DISEASES OF THE RESPIRATORY SYSTEM.																	
104 Diseases of the nasal fossae and annexa ...	M	2	2	1	...	5	...	7	
	F	1	1	...	2	...		
105 Diseases of the larynx ...	M	1	...	1	
	F	
106 Bronchitis—																	
(a) Acute ...	M	...	1	1	...	1	4	5	4	...	1	17	...	34	
	F	1	1	2	2	3	6	1	...	1	17	...	
(b) Chronic ...	M	3	4	2	...	3	5	14	4	9	2	48	...	93	
	F	2	1	...	4	3	5	9	10	6	2	...	3	...	45	...	
(c) Unspecified (under 5 years of age)	M	3	
	F	1	1	1	3		
(d) Unspecified (5 years of age and over)	M	1	...	1	5	...	1	1	1	10	...	13	
	F	3	3	...	
107 Broncho-pneumonia, including capillary bronchitis	M	8	5	7	11	13	19	24	38	22	15	13	12	187	...	389	
	F	20	10	6	10	15	36	24	26	21	17	10	7	...	202		
108 Lobar pneumonia ...	M	10	9	5	5	15	27	15	33	12	15	8	6	160	...	281	
	F	7	3	8	7	9	16	10	21	14	9	7	10	...	121		
109 Pneumonia (unspecified) ...	M	4	4	4	3	7	12	14	21	14	3	3	8	97	...	163	
	F	5	4	7	3	6	8	10	4	8	5	2	4	...	66		
110 Pleurisy ...	M	1	3	2	2	4	1	...	2	1	...	2	...	18	...	26	
	F	1	2	3	1	1	8	...		
111 Congestion, oedema, embolism, etc. of the lungs ...	M	2	2	...	2	1	3	3	4	4	3	4	4	28	...	80	
	F	4	3	4	4	4	7	4	5	4	3	5		
112 Asthma ...	M	1	2	4	...	2	9	...	22	
	F	...	2	...	2	1	2	1	...	3	1	...	1	...	13		

No. 52.—Causes of Death, 1942—Monthly—Metropolis—continued.

Causes of Death.	January.	February.	March.	April.	May.	June.	July.	August.	September.	October.	November.	December.	YEAR.				
													Males.	Females.	Total.		
VIII.—DISEASES OF THE RESPIRATORY SYSTEM—continued.																	
114 Other diseases of the respiratory system—																	
(a) Silicosis and other occupational respiratory disease ...	M	...	I	I	...	I	...	2	...	I	I	7	7
(b) Gangrene of the lung	M
(c) Abscess of the lung ...	M	I	I	...	I	...	I	I	2	I	2	10	13
(d) Chronic interstitial pneumonia other than occupational ...	M	I	I	2
(e) Other diseases of the respiratory system not specified as occupational ...	M	I
Total, Class VIII	M	31	30	24	26	47	80	78	114	64	43	29	34	600	1,135
	F	40	23	27	31	40	80	64	77	60	39	24	30	...	535	...	
IX.—DISEASES OF THE DIGESTIVE SYSTEM.																	
115 Diseases of the buccal cavity and annexa, and of the pharynx and tonsils—																	
(a) Diseases of the pharynx and tonsils ...	M	I	I	I	2	...	2	I	3	2	13	22
(b) Other diseases	M	I	I	I	I	9
116 Diseases of the oesophagus	M
117 Ulcer of the stomach or duodenum—	M
(a) Stomach ...	M	5	4	2	5	4	2	4	4	2	4	I	I	38	58
(b) Duodenum ...	M	3	I	3	5	3	7	2	I	2	4	2	2	35	44
118 Other diseases of the stomach (cancer excepted).	M	I	2	...	I	...	I	I	7	12
119 Diarrhoea and enteritis (under 2 years of age) ...	M	2	I	...	I	...	2	2	6	2	6	2	5	29	51
120 Diarrhoea and enteritis (2 years of age and over)	M	3	2	I	I	3	I	3	2	2	I	I	4	24	48
121 Appendicitis ...	M	6	4	7	2	8	4	I	7	7	4	5	3	58	98
122 Hernia, intestinal obstruction—	M
(a) Hernia ...	M	I	3	I	I	2	I	3	...	I	I	2	3	19	32
(b) Intestinal obstruction	M	3	4	2	5	2	4	5	3	4	3	3	3	41	76
123 Other diseases of the intestines ...	M	2	...	I	3	I	I	...	I	...	2	4	I	16	22
124 Cirrhosis of the liver—	M
(a) With mention of alcoholism ...	M	2	I	I	4	7
(b) Without mention of alcoholism ...	M	2	2	3	I	4	5	3	3	5	2	3	4	37	47
125 Other diseases of the liver—	M
(a) Acute yellow atrophy	M	2	...	I	...	3	7
(b) Other diseases	M	I	I	2	...	I	I	6	11
126 Biliary calculi ...	M	I	I	I	I	3	2	10	28
127 Other diseases of the gall bladder and bile ducts ...	M	I	4	I	...	I	3	2	...	2	I	I	2	26
128 Diseases of the pancreas ...	M	2	2	...	I	...	I	6	8
129 Peritonitis without stated cause ...	M	I	...	I	I	I	...	I	2	I	I	...	I	9	15
Total, Class IX	M	30	22	28	29	32	30	28	32	33	37	31	34	366	619
	F	21	20	18	21	17	25	21	16	15	26	27	26	...	253	...	
X.—DISEASES OF THE GENITOURINARY SYSTEM.																	
130 Acute nephritis ...	M	2	I	2	...	2	...	I	I	...	4	13	24
131 Chronic nephritis ...	M	37	21	28	27	16	33	34	35	32	23	23	28	337	630
132 Nephritis not specified as acute or chronic	M	18	17	24	22	22	39	24	34	26	23	24	20	...	293	...	42
133 Other diseases of the kidneys and ureters	M	2	5	2	5	I	I	I	3	2	3	...	I	63
134 Calculi of the urinary passages	M	I	3	5	I	2	2	2	I	2	2	2	22

No. 52.—Causes of Death, 1942—Monthly—Metropolis—continued.

Causes of Death.		January.	February.	March.	April.	May.	June.	July.	August.	September.	October.	November.	December.	YEAR.		
														Males.	Females.	Total.
X.—DISEASES OF THE GENITO-URINARY SYSTEM—continued.																
135 Diseases of the bladder—																
(a) Cystitis ...	M	I	I	...	I	I	...	4	...	
	F	
(b) Other diseases of the bladder ...	M	2	2	...	
	F	I	1	
136 Diseases of the urethra, urinary abscess, etc.	M	I	2	I	2	...	I	...	I	I	9	...	
	F	
137 Diseases of the prostate—																
(a) Hypertrophy of prostate ...	M	5	6	9	7	4	5	11	8	9	6	5	10	85	...	
(b) Others ...	M	...	I	I	I	I	I	2	2	I	I	11	...	
138 Diseases of other male genital organs, not specified as venereal	M	I	I	...	
139 Diseases of the female genital organs (not specified as venereal)—																
(a) Ovaries, fallopian tubes and parametria ...	F	I	I	2	2	I	I	3	3	2	I	17	
(b) Uterus ...	F	...	I	I	...	2	2	6	
(d) Others ...	F	
Total, Class X ...	M	48	37	43	42	27	47	58	50	50	44	34	50	530	...	
	F	23	30	33	32	27	45	32	44	38	33	27	23	...	387	
XI.—DISEASES OF PREGNANCY, CHILDBIRTH AND THE PUERPERAL STATE.																
140 Post-abortive infection—																
(a) Spontaneous, therapeutic or unspecified	F	I	...	I	I	...	2	I	6	
(b) Criminal abortion ...	F	2	...	I	I	I	2	...	4	I	2	2	6	...	22	
141 Abortion without mention of septic conditions—																
(a) Spontaneous therapeutic or unspecified ...	F	I	I	2	
(b) Criminal abortion ...	F	I	1	I	3	
142 Ectopic gestation ...	F	I	I	I	...	2	I	6	
144 Toxaemias of pregnancy—																
(a) Eclampsia of pregnancy	F	I	...	I	2	
(b) Albuminuria and nephritis	F	I	1	
(d) Other toxaemias of pregnancy ...	F	I	1	
145 Other diseases and accidents of pregnancy ...	F	I	I	2	
146 Haemorrhage of childbirth and the puerperium ...	F	I	2	I	I	I	I	...	7	
147 Infection during childbirth and the puerperium—																
(a) Puerperal infections ...	F	2	...	2	I	...	I	2	...	I	4	...	I	...	14	
(b) Puerperal thrombophlebitis	F	I	I	2	
(c) Puerperal embolism and sudden death ...	F	I	I	2	
148 Puerperal toxaemias—																
(a) Puerperal eclampsia	F	I	I	I	...	I	4	
(b) Puerperal albuminuria and nephritis ...	F	2	2	
(d) Other puerperal toxaemias ...	F	
149 Other accidents of childbirth—																
(a) Caesarean section ...	F	...	I	I	I	...	I	I	...	5	
(b) Other surgical operations and instrumental delivery ...	F	I	I	2	
(c) Others ...	F	...	I	I	2	
150 Other or unspecified conditions of childbirth and the puerperium—																
(b) Other ...	F	I	1	
Total, Class XI ...	F	10	7	6	4	6	10	4	10	5	9	6	9	...	86	
XII.—DISEASES OF THE SKIN AND CELLULAR TISSUE.																
151 Carbuncle, boils ...	M	I	I	...	I	3	...	
	F	...	I	I	I	I	4	
152 Cellulitis, acute abscess ...	M	I	...	2	I	I	...	5	...	
	F	...	4	I	I	I	I	I	9	
153 Other diseases of the skin and annexa and of the cellular tissue.	M	I	1	
	F	I	I	I	3	
Total, Class XII ...	M	2	...	3	2	...	I	I	...	9	...	
	F	...	5	2	I	2	2	I	2	I	16	
XIII.—DISEASES OF THE BONES AND ORGANS OF MOVEMENT.																
154 Osteomyelitis and periostitis	M	I	...	I	2	I	...	I	2	8	...	
	F	2	I	3	
155 Other diseases of the bones (except tuberculosis) ...	M	I	I	I	...	I	4	...	
	F	I	...	I	I	3	
156 Diseases of the joints and other organs of movement—																
(a) Joints ...	M	
	F	I	I	I	3	
(b) Others ...	F	I	1	
Total, Class XIII	M	I	...	2	3	I	...	2	...	I	2	12	...	
	F	I	I	I	I	...	4	2	10	

No. 52.—Causes of Death, 1942—Monthly—Metropolis—continued.

Causes of Death	January.	February.	March.	April.	May.	June.	July.	August.	September.	October.	November.	December.	YEAR.				
													Males.	Females.	Total.		
XIV.—CONGENITAL MALFORMATIONS.																	
157 Congenital malformations—																	
(a) Congenital hydrocephalus	M	2	1	2	1	6	...	6	12	
(b) Spina bifida and meningocele	M	...	1	...	2	1	4	...	6	10	
(c) Congenital malformation of heart	M	4	4	1	1	2	4	3	3	4	1	1	3	31	25	56	
(d) Monstrosities	M	1	1	...	2	3	
(e) Congenital pyloric stenosis	M	2	1	1	...	4	...	2	6	
(f) Cleft palate, hare lip	M	1	1	...	1	4	4	
(g) Imperforate anus	M	1	1	...	1	...	2	5	...	1	6	
(h) Cystic disease of the kidneys	M	1	1	...	3	4	
(i) Other congenital malformations	M	1	1	1	1	2	1	3	2	1	2	...	17	...	7	24	
Total, Class XIV	M	6	7	5	3	10	7	9	6	7	7	3	3	73	...	125	
	F	5	...	2	5	2	4	7	9	6	3	3	6	...	52		
XV.—DISEASES PECULIAR TO THE FIRST YEAR OF LIFE.																	
158 Congenital debility	M	...	1	1	3	2	1	1	1	1	11	...	8	19	
159 Premature birth	M	9	17	10	8	14	18	19	10	18	5	13	13	154	...	281	
160 Injury at birth	M	6	7	2	8	1	4	7	9	2	6	3	6	61	...	93	
161 Other diseases peculiar to the first year of life—																	
(a) Asphyxia during or after birth, atelectasis.	M	2	...	2	4	2	2	5	2	2	2	1	...	24	...	42	
(b) Intoxication due to maternal toxæmia	M	1	1	...	4	
(c) Infections of the umbilicus	M	1	1	...	3	
(d) Pemphigus and other infections of the newborn	M	1	2	3	
(e) Haemorrhagic conditions of the newborn	M	2	...	1	1	...	1	1	2	8	...	11	
(f) Icterus neonatorum	M	...	1	3	...	6	
(g) Others	M	1	1	...	3	1	...	2	7	...	15	
Total, Class XV	M	19	26	16	21	19	24	38	27	25	16	19	20	270	...	474	
	F	15	17	13	12	13	25	22	16	23	13	16	19	...	204		
XVI.—SENILITY, OLD AGE.																	
162 Senility, old age	M	30	18	22	21	25	38	47	31	25	22	17	24	320	...	555	
	F	14	22	14	18	15	26	31	22	24	20	18	11	...	235		
XVII.—VIOLENT OR ACCIDENTAL DEATHS.																	
<i>Suicide—</i>																	
163 By Poisoning—																	
(a) Solid or liquid toxic or corrosive substances	M	2	1	2	1	2	1	...	1	...	1	2	...	13	...	25	
(b) Poisonous gas	M	...	2	5	2	3	4	4	3	1	1	1	...	27	...	40	
164 Other forms—																	
(a) Hanging or strangulation	M	...	2	2	2	1	...	3	1	11	...	17	
(b) Drowning	M	...	2	1	1	5	...	7	
(c) Firearms and explosives	M	2	1	1	...	1	2	1	...	3	1	2	2	16	...	16	
(d) Cutting or piercing instruments	M	...	2	1	1	2	4	1	1	1	1	1	...	15	...	18	
(e) Jumping from high places	M	1	1	1	1	5	...	7	
(f) On railways	M	...	1	1	1	1	1	1	7	...	9	
(g) Other crushing	M	
(h) Other or unspecified means	M	
Total, Suicide	M	5	10	12	7	11	13	8	6	9	4	7	7	99	...	139	
	F	3	5	4	2	1	6	3	2	4	4	3	3	...	40		

No. 52.—Causes of Death, 1942—Monthly—Metropolis—continued.

Causes of Death.	January.	February.	March.	April.	May.	June.	July.	August.	September.	October.	November.	December.	YEAR.			
													Males.	Females.	Total.	
XVII.—VIOLENT OR ACCIDENTAL DEATHS—continued.																
<i>Homicide—</i>																
165 Infanticide (infants under one year) ...	M	...	I	I	...	3
166 Firearms (one year and over) ...	M	I	2	2
167 Cutting or piercing instruments (one year and over) ...	M
168 Other or unspecified means (one year and over) ...	M	2	...	I	I	I	3	9	2	11
Total, Homicide ...	M	2	I	I	I	I	I	3	12	4	16
<i>Accident—</i>																
169 Railways ...	M	2	3	3	4	3	I	8	2	3	3	32	...	34
170 Automobiles—	F	...	I	2	...
(a) Collisions with trains ...	M	I	I	...	I
(b) Collisions with trams ...	M	I	4	...	6
(c) Other automobile ...	M	9	6	9	11	9	14	24	8	4	6	4	6	110	...	137
(d) Motor cycles (other than collisions with trams, trains or motor cars) ...	F	3	2	I	2	2	2	3	...	4	3	3	2	...	27	...
171 Other road transport—	M	...	5	I	2	2	10	...	12
(a) Tramways (on roads) ...	M	I	4	3	5	5	I	9	4	2	3	38	...	51
(b) Others ...	M	2	I	2	...	2	2	I	2	I	I	2	...	16	...	18
172 Water transport ...	F	2	...
173 Air transport ...	M	I	I	4	I	I	I	2	I	12	...	12
174 Mines and quarries ...	M	I	2	...	2
175 Agricultural and forestry—																
(b) Injury by animals ...	M	I	I	...	I
176 Machinery n.e.i. ...	M	I	I	3	I	2	I	2	11	...	11
177 Food poisoning ...	M
178 Absorption of poisonous gases ...	F	6	...	12
179 Other acute poisoning (not by gas) ...	M
180 Conflagration ...	F	3	5
181 Burns (conflagration excepted) ...	M	...	1	...	I	2	I	I	I	2	6	...	3	18	...	30
182 Mechanical suffocation ...	F	2	...	2	2	I	I	I	3	12	...
183 Drowning ...	M	7	4	2	3	3	3	2	7	I	6	38	...	44
184 Firearms ...	F	I	6	...
185 Cutting or piercing instruments ...	M	...	I	I	I	4	...	4
186 Fall, crushing, landslide, etc.—																
(a) Fall not otherwise specified ...	M	7	11	6	4	9	8	17	4	10	5	9	8	98	...	192
(b) Other crushings ...	F	5	5	6	11	11	4	10	11	7	5	7	12	...	94	...
188 Injury by animals ...	M
190 Excessive cold ...	F
193 Electricity (lightning excepted) ...	M	3	I	...	I	...	I	I	I	...	8	...	8
195 Other—	F
(b) Other accidents due to medical or surgical intervention ...	M	I	...	4
(c) Lack of care of the newborn ...	F	I	I	I	3	...
(d) Others ...	M	2	...
Total, Accident ...	M	34	38	29	35	39	41	68	33	33	38	22	31	441	...	625
196 Death of persons in military service during operations of war ...	F	14	15	11	17	15	16	22	16	15	14	15	14	...	184	...
197 Death of civilians due to operations of war... ..	M	I	I	...	I
Total, Class XVII	M	39	50	42	43	51	55	77	40	42	45	29	40	553	...	781
	F	17	21	15	19	18	22	25	18	19	18	18	18	...	228	...
														I	2	2

No. 53.—Causes of Death, 1942—Ages—State.

Table with columns for Causes of Death, Total under 1 year, Total under 5 years, and AGE (1-95+), and DEATHS (Males, Females, Total). Rows include categories like Typhoid fever, Paratyphoid fevers, Meningitis, etc., and cause codes (1-24).

No. 53.—Causes of Death, 1942—Ages—State—continued.

Causes of Death	AGES.													DEATHS.			Causes.																					
	AGES.													Males	Females	Total.																						
	Total under 6 years.	1	2	3	4	5 years.	5-9	10-14	15-19	20-24	25-29	30-34	35-39					40-44	45-49	50-54	55-59	60-64	65-69	70-74	75-79	80-84	85-89	90-94	95-99	100 and over.	Age not stated.							
II. CANCER AND OTHER TUMOURS. Cancer—continued.																																						
46 Digestive organs and peritoneum—continued.	M																																					
E Liver and biliary passages	1							1	2	2	3	4	6	7	7	11	16	11	5	7	11	12	5	4	1	1	1	1	4	51	74	125	46E					
F Pancreas														1	1	1	3	1		1	2	1	1	1	1					5	57	123	46F					
G Peritoneum															1	1	3			2	1	1	1					1	1	9	14	46G						
H Other digestive organs															6	5	21	18	17	17	14	10	4	4	1				119	1	46H							
47 Respiratory system																														32	151	47						
48 Uterus															2	2	12	28	37	26	22	27	20	14	1	1				206	206	48						
49 Other female genital organs															2	2	8	9	10	18	7	9	5	2	2	1			79	79	49							
50 Breast															5	11	22	35	44	27	32	37	32	4	4	1				293	293	50						
51 Male genital organs															1	2	5	9	19	25	48	47	22	9	1				191	191	51							
52 Male and female urinary organs															2	1	4	5	6	8	6	11	14	3	1				109	109	52							
53 Skin															2	1	3	8	6	5	4	10	18	4	1				71	43	114	53						
54 Brain and nervous system— A Glioma (not specified as benign)															1	1	2	2		1	1	5	1	3	2				6	2	8	54A						
B Other																													1	1	1	54B						
55 Other, or unspecified organs															4	5	10	5	20	23	11	17	5	4	1				120	74	194	55						
Total, Cancer	1	1	1	1	1	4	2	22	36	55	66	126	182	219	258	266	243	193	133	102	39	57	8	15				1,633	1,489	3,122								
56 Non-malignant tumours— A Uterus																																		11	56A			
B Other female genital organs																																			12	56B		
C Brain and nervous system																																			3	56C		
D Other organs																																			5	56D		
57 Tumours of undetermined nature— A Uterus																																					1	57A
B Other female genital organs																																				2	57B	
C Brain and nervous system																																					82	57C
D Other organs																																				32	57D	
Total, Class II	1	1	2	1	2	6	7	28	44	61	83	131	192	225	263	269	244	136	105	39	57	9	16					1,692	1,578	3,270								

No. 53.—Causes of Death, 1942—Ages—State—continued.

Causes of Death.	AGES.														DEATHS.			Causes.																
															Males.	Females.	Total.																	
	Total under 1 year.	1	2	3	4	Total under 5 years.	5	10	15	20	25	30	35	40					45	50	55	60	65	70	75	80	85	90	95	100 and over.	Age not stated.			
III. RHEUMATISM, DISEASES OF NUTRITION, AND OF THE ENDOCRINE GLANDS, OTHER GENERAL DISEASES AND VITAMIN DEFICIENCY DISEASES:																																		
58 Rheumatic fever—							1	1	1	1	1	1	1	1	1	1	1	1	1	1	1	1	1	1	1	1	1	1	1	17	28	45	58A	
A Acute rheumatic heart disease																															3	2	5	58B
B Other rheumatism (acute or unspecified)																															14	24	38	59A
59 Chronic rheumatism, and other rheumatic diseases—																															11	9	20	59B
A Rheumatoid arthritis																															194	376	570	59C
B Other forms of chronic articular rheumatism																															1	1	2	61
C Other or unspecified forms of chronic rheumatism																															1	1	2	62
61 Diabetes mellitus																															8	8	16	63A
62 Diseases of the pituitary gland																															1	1	2	63B
63 Diseases of the thyroid and parathyroid glands—																															10	10	20	63C
A Simple goitre																															1	1	2	63D
B Exophthalmic goitre																															1	1	2	63E
C Myxoedema and cretinism																															1	1	2	64
D Other diseases of thyroid gland																															1	1	2	65
E Diseases of parathyroid glands																															1	1	2	66B
64 Diseases of the thymus (including status lymphaticus)																															1	1	2	66C
65 Diseases of the adrenal glands.																															1	1	2	67A
66 Other general diseases—																															1	1	2	67B
B "Pink" disease																															1	1	2	68
C Others																															1	1	2	69
67 Scurvy—																															1	1	2	70
A Infantile scurvy																															1	1	2	81A
B Other forms																															1	1	2	81B
68 Beri beri																															1	1	2	81C
69 Pellagra																															1	1	2	81D
70 Rickets																															1	1	2	81E
Total Class III	13	4	2	1	1	20	3	6	6	1	5	8	6	8	17	35	45	72	86	101	118	148	183	234	388	614	814	814	814	278	536	814		

No. 53.—Causes of Death, 1942—Ages—State—continued.

Table with columns for Causes of Death, Total 1 year, Total under 5 years, and Age groups (5-99). It is organized into sections: IV. DISEASES OF THE BLOOD AND BLOOD-FORMING ORGANS, V. CHRONIC POISONING AND INTOXICATION, and VI. DISEASES OF THE NERVOUS SYSTEM AND SENSE ORGANS. The table includes sex-specific data (Males, Females) and a 'Total' column for each row.

No. 53.—Causes of Death, 1942—Ages—State—continued.

Causes of Death.	AGES.													DEATHS.			Causes.																
														Males.	Females.	Total.																	
	Total under 1 year.	1	2	3	4	Total under 5 years.	5-9	10-14	15-19	20-24	25-29	30-34	35-39					40-44	45-49	50-54	55-59	60-64	65-69	70-74	75-79	80-84	85-89	90-94	95-99	100 and over.	Age not stated.		
VI. DISEASES OF THE NERVOUS SYSTEM AND SENSE ORGANS—continued.																																	
83 Intra-cranial lesions of vascular origin—continued.																																	
C Cerebral thrombosis ...	M 1					2																							328	307	635	83C	
D Softening of the brain ...	F 1																												20	29	49	83D	
E Hemiplegia and other paralyzes without specified cause ...	M 1																												38	37	75	83E	
F Other intra-cranial effusions ...	F 1																												5	5	10	83F	
84 Mental disorders and deficiency—																																	
A Mental deficiency ...	M 1																												3	7	10	84A	
B Schizophrenia ...	F 1																												6	2	8	84B	
C Other mental disorders ...	M 1																												10	19	29	84C	
85 Epilepsy ...	M 1																												48	28	76	85	
86 Convulsions in children under five years of age ...	F 6																												11	4	15	86	
87 Other diseases of the nervous system—																																	
A Chorea ...	F 2																												2	1	3	87A	
B Neuritis ...	M 1																												1	2	3	87B	
C Paralysis agitans ...	F 1																												55	47	102	87C	
D Disseminated sclerosis ...	M 1																												13	14	27	87D	
E Others ...	F 1																												7	15	22	87E	
88 Diseases of the organs of vision ...	M 1																														2	2	88
89 Diseases of the ear and mastoid process ...	F 2																												21	11	32	89	
Total, Class VI ...	M 32	15	6	4	4	58	11	10	13	14	21	18	13	49	70	100	183	216	228	142	52	3	2	1				1,548	1,679	3,227			
VII. DISEASES OF THE CIRCULATORY SYSTEM.																																	
90 Pericarditis—																																	
A Chronic rheumatic pericarditis ...	M 1																														2	2	90A
B Other pericarditis ...	F 1																												9	7	16	90B	
91 Acute endocarditis—																																	
A Bacterial endocarditis ...	M 1																												28	18	46	91A	
B Other acute endocarditis ...	F 1																												5	3	8	91B	

No. 53.—Causes of Death, 1942—Ages—State—continued.

Causes of Death.	AGES.																	DEATHS.			Causes.						
																		Males.	Females.	Total.							
	Total under 1 year.	1	2	3	4	Total under 5 years.	5-9	10-14	15-19	20-24	25-29	30-34	35-39	40-44	45-49	50-54	55-59					60-64	65-69	70-74	75-79	80-84	85-89
VII. DISEASES OF THE CIRCULATORY SYSTEM— <i>continued.</i>																											
92 Chronic affections of Valves and Endocardium—																											
A Aortic valve ... { M ... F ... }																											
B Mitral valve ... { M ... F ... }																											
C Diseases of other and unspecified valves and chronic endocarditis specified as rheumatic ... { M ... F ... }																											
D Other valvular diseases ... { M ... F ... }																											
E Endocarditis not returned as acute or chronic (45 years and over) ... { M ... F ... }																											
93 Diseases of the myocardium—																											
A Acute myocarditis ... { M ... F ... }																											
B Chronic myocarditis specified as rheumatic ... { M ... F ... }																											
C Other myocardial degeneration ... { M ... F ... }																											
D Myocarditis not specified as acute or chronic ... { M ... F ... }																											
94 Diseases of the coronary arteries and angina pectoris—																											
A Diseases of the coronary arteries ... { M ... F ... }																											
B Angina pectoris with record of coronary disease ... { M ... F ... }																											
C Angina pectoris without record of coronary disease ... { M ... F ... }																											
95 Other diseases of the heart—																											
A Functional heart disease without mention of organic lesion ... { M ... F ... }																											
B Other diseases of the heart, specified as rheumatic ... { M ... F ... }																											
C Other and unspecified diseases of the heart ... { M ... F ... }																											
Total, Heart Disease ... { M ... F ... }																											
96 Aneurysm (other than heart and aorta) ... { M ... F ... }																											
92A ... { M ... F ... }																											
92B ... { M ... F ... }																											
92C ... { M ... F ... }																											
92D ... { M ... F ... }																											
92E ... { M ... F ... }																											
93A ... { M ... F ... }																											
93B ... { M ... F ... }																											
93C ... { M ... F ... }																											
93D ... { M ... F ... }																											
94A ... { M ... F ... }																											
94B ... { M ... F ... }																											
94C ... { M ... F ... }																											
95A ... { M ... F ... }																											
95B ... { M ... F ... }																											
95C ... { M ... F ... }																											
8,974 ... { M ... F ... }																											
22 ... { M ... F ... }																											

No. 53.—Causes of Death, 1942—Ages—State—continued.

Causes of Death.	AGES.														DEATHS.			Causes.													
															Males.	Females.	Total.														
	Total under 1 year.	1	2	3	4	Total under 5 years.	5	9	10	14	15	19	24	29					34	39	44	49	54	59	64	69	74	79	84	89	94
VIII. DISEASES OF THE RESPIRATORY SYSTEM—																															
<i>continued.</i>																															
109 Pneumonia (unspecified)	M 38 F 24	14	7	2	2	3	3	4	5	5	7	18	20	21	22	21	21	12	6	4	6	1	213	136	349	IO9					
110 Pleurisy	M 1 F 1	1	1	1	1	1	1	1	1	1	1	3	5	9	12	14	14	12	4	6	1	28	14	42	110						
111 Congestion, oedema, embolism, etc., of lungs	M 1 F 1	1	1	1	1	1	1	2	4	4	3	5	6	6	5	4	4	8	11	2	8	52	92	144	111						
112 Asthma	M 1 F 1	1	1	1	1	1	1	1	4	4	2	2	2	4	3	3	3	1	20	21	41	112						
113 Pulmonary emphysema	M 1 F 1	1	1	1	1	1	1	2	1	2	113						
114 Other diseases of the respiratory system—																															
A Silicosis and other occupational respiratory disease	M 1 F 1	1	1	1	1	1	1	1	1	1	4	6	2	6	2	2	2	1	26	26	114A					
B Gangrene of the lung	M 1 F 1	1	1	1	1	1	1	1	1	1	1	1	1	1	1	1	1	1	1	1	114B					
C Abscess of the lung	M 1 F 1	1	1	1	1	1	1	1	3	1	1	5	2	2	2	2	2	16	20	114C						
D Chronic interstitial pneumonia, other than occupational	M 1 F 1	1	1	1	1	1	1	1	1	1	1	1	2	2	2	2	2	3	3	114D						
E Other diseases of the respiratory system not specified as occupational	M 1 F 1	1	1	1	1	1	1	1	1	1	1	1	1	1	1	1	1	3	6	114E						
Total, Class VIII.	M 173 F 126	57	15	9	10	17	20	32	35	72	95	104	126	118	120	113	115	59	15	35	2	1,249	979	2,228							
IX. DISEASES OF THE DIGESTIVE SYSTEM.																															
115 Diseases of the buccal cavity and annexa and of the pharynx and tonsils—																															
A Diseases of the pharynx and tonsils	M 3 F 1	2	1	1	1	3	4	6	2	2	1	1	2	1	1	1	1	1	23	19	42	115A						
B Other diseases	M 1 F 1	1	1	1	1	1	1	1	1	1	1	2	2	2	2	2	2	3	2	5	115B							
C Diseases of the oesophagus	M 2 F 1	1	1	1	1	1	1	1	1	1	1	1	1	1	1	1	1	5	3	8	115C							
117 Ulcer of the stomach or duodenum—																															
A Stomach	M 1 F 1	1	1	1	1	1	1	1	1	1	1	1	1	1	1	1	1	1	87	27	114	117A						
B Duodenum	M 1 F 1	1	1	1	1	1	1	1	1	1	1	1	1	1	1	1	1	1	61	13	74	117B						
118 Other diseases of the stomach (cancer excepted)	M 1 F 1	1	1	1	1	1	1	1	1	1	1	1	1	1	1	1	1	2	3	12	16	28	118					
119 Diarrhoea and enteritis (under 2 years of age)	M 74 F 54	18	24	3	4	5	4	3	3	3	4	7	5	6	5	4	4	6	3	4	2	92	78	170	119						
120 Diarrhoea and enteritis (2 years of age and over)	M 1 F 1	1	1	1	1	1	1	1	1	1	1	1	1	1	1	1	1	1	1	1	1	63	71	134	120						
121 Appendicitis	M 1 F 1	1	1	1	1	1	1	1	1	1	1	1	1	1	1	1	1	1	1	1	1	128	77	205	121						

No. 53.—Causes of Death, 1942—Ages—State—continued.

Table with columns for Causes of Death, AGES (1-49), Total under 5 years, Total under 1 year, DEATHS (Males, Females, Total), and Causes. Rows include categories like XVII. VIOLENT OR ACCIDENTAL DEATHS—contd., XVIII. ILL-DEFINED CAUSES OF DEATH, and XIX. Sudden death.

Note.—Some causes in respect of which no deaths occurred have been omitted from this table. A complete classification of causes of death is given in Table No. 56.

No. 54.—Causes of Death, 1942—Ages—Metropolis—continued.

Causes of Death	AGES.																DEATHS.			Centres.								
																	Males.	Females.	Total.									
	Total under 1 year.	1	2	3	4	Total under 5 years.	5-9	10-14	15-19	20-24	25-29	30-34	35-39	40-44	45-49	50-54	55-59	60-64	65-69		70-74	75-79	80-84	85-89	90-94	95-99	100 and over.	Age not stated.
II.—CANCER AND OTHER TUMOURS—continued.																												
57 Tumours of undetermined nature—																												
A Uterus	F																											
B Other female genital organs	F																											
C Brain and nervous system	M	1																										
D Other organs	M																											
Total, Class II	M	1	2	1	2	6	2	3	5	3	16	11	16	49	78	109	130	128	133	122	54	29	4	1		880	1,832	
III.—RHEUMATISM, DISEASES OF NUTRITION AND OF ENDOCRINE GLANDS, OTHER GENERAL DISEASES AND VITAMIN DEFICIENCY DISEASES.																												
58 Rheumatic fever—																												
A Acute rheumatic heart disease	M																											
B Other rheumatism (acute or unspecified)	F																											
59 Chronic rheumatism, and other rheumatic diseases—																												
A Rheumatoid arthritis	M																											
B Other forms of chronic articular rheumatism	F																											
C Other or unspecified forms of chronic rheumatism	M																											
61 Diabetes mellitus	M	1																										
62 Diseases of the pituitary gland	F																											
63 Diseases of the thyroid and parathyroid glands—																												
A Simple goitre	F																											
B Exopthalmic goitre	M																											
C Myxoedema and cretinism	M																											
D Other diseases of the thyroid gland	F																											
E Diseases of the parathyroid glands	M																											
64 Diseases of the thymus (including lymphatic)	M	2																										
65 Diseases of the adrenal glands	F																											
66 Other general diseases—																												
B "Pink" disease	M	1																										
C Others	F																											
67 Scoury—																												
A Infantile scoury	F	1																										
68 Beri beri	F																											
70 Rickets	M																											
Total, Class III	M	4	1	2	7	1	2	4	1	3	4	8	9	14	23	24	39	49	44	34	15	9	1	1	141	293	434	

No. 54.—Causes of Death, 1942—Ages—Metropolis—continued.

Causes of Death.	AGES.																	DEATHS.			Causes.																		
																		Males.	Females.	Total.																			
	Total under 1 year.	1	2	3	4	Total under 5 years.	5-9	10-14	15-19	20-24	25-29	30-34	35-39	40-44	45-49	50-54	55-59					60-64	65-69	70-74	75-79	80-84	85-89	90-94	95-99	100 and over.	Age not stated.								
VII. DISEASES OF THE CIRCULATORY SYSTEM—continued																																							
97 Arteriosclerosis (excluding diseases of the coronary arteries, renal sclerosis and cerebral haemorrhage).																																							
98 Gangrene																																							
99 Other diseases of the arteries																																							
100 Diseases of the veins—																																							
A Varices																																							
B Other diseases of the veins																																							
101 Diseases of the lymphatic system (lymphangitis, etc.)																																							
102 High blood pressure (idiopathic)																																							
Total, Class VII	2	1	1	1	1	2	2	4	2	1	6	8	4	7	10	12	13	11	16	24	58	124	239	264	371	435	448	413	328	159	27	4	1	1	2,989	2,366	5,305		
VIII. DISEASES OF THE RESPIRATORY SYSTEM.																																							
104 Diseases of the nasal fossae and annexa																																							
105 Diseases of the larynx																																							
106 Bronchitis—																																							
A Acute																																							
B Chronic																																							
c Unspecified (under 5 years of age)																																							
d Unspecified (5 years of age and over)																																							
107 Broncho-pneumonia including capillary bronchitis																																							
108 Lobar pneumonia																																							
109 Pneumonia (unspecified)																																							
110 Pleurisy																																							
111 Congestion, oedema, embolism, etc., of lungs																																							
112 Asthma																																							

No. 54.—Causes of Death, 1942—Ages—Metropolis—continued.

Table with columns: Causes of Death, AGES (Total under 1 year, 1-5, 10-14, 15-19, 20-24, 25-29, 30-34, 35-39, 40-44, 45-49, 50-54, 55-59, 60-64, 65-69, 70-74, 75-79, 80-84, 85-89, 90-94, 95-99, 100 and over, Age not stated), DEATHS (Males, Females, Total), Causes. Rows include categories like VIII. DISEASES OF THE RESPIRATORY SYSTEM and IX. DISEASES OF THE DIGESTIVE SYSTEM.

No. 54.—Causes of Death, 1942—Ages—Metropolis—continued.

Cause of Death.	AGES.											DEATHS.			Causes.												
												Males.	Females.	Total.													
	Total under 1 year.	1	2	3	4	Total under 5 years.	5	10	15	20	25	30	35	40		45	50	55	60	65	70	75	80	85	90	95	100 and over.
XVII.—VIOLENT OR ACCIDENTAL DEATHS <i>—continued.</i>																											
<i>Accident—continued.</i>																											
186 Fall, crushing, landslide, etc.—																											
A Fall, not otherwise specified		1	1	1	1	2	3	3	2	5	3	4	7	8	8	5	1	1	9	10	8	12	7	8	1		
B Other crushings						1					1			1	2	1	3	1									
188 Injury by animals																											
190 Excessive cold																											
191 Excessive heat																											
193 Electricity (lightning excepted)						1	2	1	1	1	1	1															
194 Attack by venomous animals—																											
B Other																											
195 Other—																											
A Vaccinia and sequelae of vaccination																											
B Other accidents (due to medical or surgical intervention)						1																					
C Lack of care of the newborn						2	2	1	1	1	1																
D Others						1	1	1		1	1																
Total, Accident		7	4	3	5	4	23	17	27	24	21	18	28	31	26	41	33	20	24	30	23	17	11	8	1		
Deaths of civilians are to operations of war...							11	7	3	4	2	5	6	3	3	4	7	11	15	13	33	36	10	8	1		
Total, Class XVII		8	4	3	5	4	24	17	29	29	27	23	39	39	35	58	48	33	31	39	26	18	11	8	1		
CLASS XVIII.—ILL-DEFINED CAUSES OF DEATH.																											
199 Sudden death																											
Cause of death unstated, or ill-defined—																											
A Ill-defined						1	1	1	2			1		3	1	1	1	1	1	1	1	1	1	1	1		
B Unknown or unspecified						1	1	1						1	1	1	1	1	1	1	1	1	1	1	1		
Total, Class XVIII						2	2	2	2			1		4	2	2	2	2	2	2	2	2	2	2	2		
All Causes	499	78	31	19	23	650	61	62	81	77	92	112	162	203	396	649	759	890	951	978	941	707	349	76	16	2	
Males	378	49	11	16	28	482	48	28	59	74	117	144	133	175	283	426	487	576	716	949	971	822	449	155	30		
Females	877	127	42	35	51	1,132	109	90	140	151	209	256	295	438	679	1,075	1,246	1,466	1,667	1,927	1,912	1,529	798	231	46		
Total	15,404	7,128	3,276	1,540	1,540	15,404	7,128	3,276	1,540	1,540	15,404	7,128	3,276	1,540	1,540	15,404	7,128	3,276	1,540	1,540	15,404	7,128	3,276	1,540	1,540		

NOTE.—Some causes in respect of which no deaths occurred have been omitted from this table. A complete classification of causes of death is given in Table No. 56.

No. 55.—Causes of Death, each Municipality—Metropolis, 1942.

Table with columns for Causes of Death and 50 municipalities (City of Sydney, Alexandria, Amaratle, Ashfield, Auburn, Balmnash, Bankstown, Bexley, Botany, Burwood, Canterbury, Concord, Darlington, Drumoyne, Dundas, Enfield, Ermington and Rydalmere, Erskineville, Glebe, Granville, Meroyls (Pitt and Homebush, Hunter's Hill, Hurstville, Kogarah, Kurnung-ai, Lane Cove, Leichhardt, Lidcombe, Manly, Marrickville, Mascot, Mosman, Newtown, North Sydney, Paddington, Parramatta, Petersham, Randwick, Redfern, Rockdale, Ryde, St. Peters, Strathfield, Vanuluse, Waterloo, Waverley, Willoughby, Woollahrs, Total). Rows list various causes of death such as Typhoid, Cancer, Diabetes Mellitus, etc.

No. 56.—Causes of Death, 1938-1942—State.

Causes of Death.	1938.			1939.			1940.			1941.			1942.		
	Males.	Females.	Total.	Males.	Females.	Total.	Males.	Females.	Total.	Males.	Females.	Total.	Males.	Females.	Total.
I.—INFECTIVE AND PARASITIC DISEASES.															
1 Typhoid Fever	17	3	20	10	3	13	5	4	9	6	2	8	4	4	5
2 Paratyphoid Fevers	1	...	1
3 Plague
4 Cholera
5 Undulant Fever	1	...	1	1	...	1
6 Cerebro-spinal Meningococcal Meningitis	6	1	7	4	2	6	7	6	13	54	30	84	86	39	125
7 Malignant Pustule and Anthrax... ..	1	...	1	1	...	1	2	...	2	1	...	1
8 Scarlet Fever	6	6	12	3	8	11	7	8	15	...	6	6	5	4	9
9 Whooping Cough	34	45	79	6	15	21	44	53	97	59	55	114	23	31	54
10 Diphtheria	79	77	156	97	95	192	34	40	74	60	61	121	40	36	76
11 Erysipelas	10	3	13	3	5	8	5	7	12	7	5	12	3	8	11
12 Tetanus	10	2	12	12	3	15	21	5	26	23	3	26	12	6	18
<i>Tuberculosis—</i>															
13 Respiratory System—															
(a) With mention of occupational Disease of Lung	607			592			42			17			31		
(b) Other	339			330			314			304			329		
14 Meninges and Central Nervous System—															
(a) Meninges	14			23			8			10			14		
(b) Other Sites	19			12			14			9			15		
15 Intestines and Peritoneum—															
(a) Intestines	12			3			2			1			...		
(b) Other Sites	3			1			2			6			2		
16 Vertebral Column	9			4			5			3			8		
17 Other Bones and Joints—															
(a) Bones			2			2			1			...		
(b) Joints	2			2			1			...			1		
18 Skin and Subcutaneous Cellular Tissue	1			1			1			1			1		
19 Lymphatic System	1			2			3			...			2		
20 Genito-urinary System	11			10			4			14			3		
21 Other Organs	1					2			...		
22 Disseminated—															
(a) Acute Generalized Miliary	10			8			18			15			7		
(b) Chronic Generalized			1			1			...		
(c) Unspecified	2			1			3				
Total, Tuberculosis	668	378	1,046	647	364	1,011	614	344	958	663	338	1,001	670	369	1,039
23 Leprosy	1	1	2	1	...	1	2	...	2
24 Purulent Infection and Septicæmia	12	17	29	17	14	31	21	10	31	12	18	30	20	14	34
25 Gonococcal Infections	2	...	2	2	...	2
26 Other Bacterial Diseases (dysentery excepted.)
27 Dysentery—															
(a) Bacillary	8			4			12			16			21		
(b) Amoebic	2			1			3			1			...		
(c) Other	1			3				
28 Malaria	2			1			3			...			2		
29 Other Diseases due to Parasitic Protozoa...		
30 Syphilis—															
(a) Locomotor Ataxia	19			3			22			23			4		
(b) General Paralysis of the Insane	41			6			47			39			6		
(c) Aneurysm of the Aorta	66			9			75			40			11		
(d) Congenital Syphilis		
(e) Other Forms of Syphilis	44			12			56			44			15		
31 Relapsing Fever			1			1			...		
32 Other Diseases due to Spirochætes	1			1			2				
33 Influenza—															
(a) With Respiratory Complications	135			134			269			119			113		
(b) Without Respiratory Complications	43			42			85			47			56		
34 Smallpox		
35 Measles			55			45			100			...		
36 Acute Poliomyelitis and Polioencephalitis—															
Notifiable Forms	12			7			19			1			1		
Non-notifiable Forms	1			...			1			1			3		
37 Acute Infectious Encephalitis (Lethargic or Epidemic)—															
(a) Acute Lethargic Encephalitis... ..	3			7			10			2			2		
(b) Sequelæ of Encephalitis Lethargica			1			...			1		
(c) Unspecified Encephalitis Lethargica			1			...			1		

No. 56.—Causes of Death, 1938-1942—State—continued.

Causes of Death.	1938.			1939.			1940.			1941.			1942.		
	Males.	Females.	Total.	Males.	Females.	Total.	Males.	Females.	Total.	Males.	Females.	Total.	Males.	Females.	Total.
I. INFECTIVE AND PARASITIC DISEASES—continued.															
38 Other Diseases due to Viruses—															
(a) Yellow Fever
(b) Rabies...
(c) Herpes Zoster	2	2	3	3
(d) German Measles	2	4	6	1	1
(e) Chicken Pox	I	...	I	3	...	3	...	I	I	I	3	4
(f) Others...
39 Typhus and Typhus-like Diseases (Rickettsioses)	I	I	I	...	I
40 Ankylostomiasis	I	I
41 Hydatid Disease—															
(a) Liver... ..	3	4	7	3	6	9	7	8	15	3	4	7	6	I	7
(b) Other Organs	8	6	14	7	6	13	4	I	5	4	3	7	9	2	11
42 Other Diseases due to Helminths
43 Mycoses	2	2	I	2	3	3	I	4	4	I	5	2	I	3
44 Other Infective or Parasitic Diseases—															
(a) Venereal Diseases (other than Syphilis or Gonorrhoea)	1	I
(b) Pernicious Lymphogranulomatosis (Hodgkin's Disease)... ..	21	13	34	13	7	20	23	11	34	15	8	23	16	20	36
(c) Mumps	2	2	I	...	I	2	5	7	4	2	6
(d) Others	I	...	I
Total, Class I	1,257	785	2,042	1,207	803	2,010	1,071	624	1,695	1,119	679	1,798	1,232	791	2,023
II.—CANCER AND OTHER TUMOURS.															
<i>Cancer—</i>															
45 Buccal Cavity and Pharynx	104	13	117	109	16	125	95	15	110	100	21	121	111	16	127
46 Digestive Organs and Peritoneum—															
(a) Oesophagus	67	22	89	65	14	79	66	25	91	72	17	89	70	13	83
(b) Stomach and Duodenum	426	228	654	429	236	665	426	245	671	419	256	675	447	236	683
(c) Intestines other than Duodenum or Rectum... ..	181	213	394	215	228	443	188	227	415	200	215	415	200	257	457
(d) Rectum and anus	86	60	146	95	64	159	94	69	163	81	80	161	97	66	163
(e) Liver and Biliary Passages... ..	58	66	124	43	76	119	56	75	131	56	77	133	51	74	125
(f) Pancreas	58	54	112	65	50	115	56	46	102	93	50	143	66	57	123
(g) Peritoneum	6	6	12	12	9	21	10	13	23	11	8	19	5	9	14
(h) Other Digestive Organs	I	I	I	3	4	I	I	2	I	...	I
47 Respiratory System	126	30	156	131	43	174	139	42	181	145	33	178	119	32	151
48 Uterus	198	198	...	227	227	...	200	200	...	216	216	...	206	206
49 Other Female Genital Organs	81	81	...	115	115	...	111	111	...	101	101	...	79	79
50 Breast	3	299	302	...	288	288	I	270	271	3	287	290	...	293	293
51 Male Genital Organs	175	...	175	193	...	193	174	...	174	179	...	179	191	...	191
52 Male and Female Urinary Organs	73	29	102	56	33	89	67	37	104	80	20	100	77	32	109
53 Skin	79	36	115	68	26	94	84	46	130	71	41	112	71	43	114
54 Brain and Nervous System—															
(a) Glioma (not specified as Benign)	(a)	(a)	(a)	(a)	(a)	(a)	10	2	12	8	5	13	6	2	8
(b) Other... ..	(b)	(b)	(b)	(b)	(b)	(b)	4	3	7	6	5	11	I	...	I
55 Other or Unspecified Organs	104	86	190	109	91	200	96	86	182	102	66	168	120	74	194
Total, Cancer	1,546	1,421	2,967	1,590	1,517	3,107	1,567	1,515	3,082	1,627	1,499	3,126	1,633	1,489	3,122
56 Non-malignant Tumours—															
(a) Uterus	35	35	...	37	37	{	24	24	...	22	22	...	11	11
(b) Other Female Genital Organs	{	4	4	...	13	13	...	12	12
(c) Brain and Nervous System	I	...	I	2	3	5	2	I	3	I	2	3
(d) Other Organs	8	2	10	4	6	10	7	10	17	9	3	12	2	3	5
57 Tumours of Undetermined Nature—															
(a) Uterus	3	3	...	3	3	{	2	2	...	I	I
(b) Other Female Genital Organs	{	2	2	...	I	I	...	2	2
(c) Brain and Nervous System	60	46	106	60	45	105	52	53	105	39	41	80	43	39	82
(d) Other Organs	15	11	26	20	16	36	16	10	26	15	12	27	13	19	32
Total, Class II	1,629	1,518	3,147	1,675	1,624	3,299	1,644	1,621	3,265	1,692	1,594	3,286	1,692	1,578	3,270

(a) Included in 57 (c).

(b) Included in 55.

No. 56.—Causes of Death, 1938-1942—State—continued.

Causes of Death.	1938			1939			1940			1941			1942		
	Males.	Females	Total.	Males.	Females	Total.	Males.	Females	Total.	Males.	Females	Total.	Males.	Females	Total.
III.—RHEUMATISM, DISEASES OF NUTRITION AND OF THE ENDOCRINE GLANDS, OTHER GENERAL DISEASES, AND VITAMIN DEFICIENCY DISEASES.															
58 Rheumatic Fever—															
(a) Acute Rheumatic Heart Disease ...	38	45	83	39	35	74	40	29	69	24	36	60	17	28	45
(b) Other Rheumatism (Acute or Unspecified) ...															
59 Chronic Rheumatism and other Rheumatic Diseases—															
(a) Rheumatoid Arthritis ...	14	29	43	18	27	45	14	27	41	12	22	34	14	24	38
(b) Other Forms of Chronic Articular Rheumatism ...															
(c) Other or Unspecified Forms of Chronic Rheumatism ...															
60 Gout ...	1	...	1	1	3	4	...	1	1	1
61 Diabetes Mellitus ...	145	298	443	167	308	475	182	335	517	174	345	519	194	376	570
62 Diseases of the Pituitary Gland	4	4	1	...	1	5	3	8	...	1	1	1	1	2
63 Diseases of the Thyroid and Parathyroid Glands—															
(a) Simple Goitre ...	1	2	3	1	4	5	1	5	6	1	5	6	...	1	1
(b) Exophthalmic Goitre ...	10	71	81	14	68	82	14	64	78	13	78	91	8	65	73
(c) Myxoedema and Cretinism ...	2	11	13	8	12	20	3	18	21	5	9	14	2	8	10
(d) Other Diseases of the Thyroid Gland ...	1	1	2	...	1	1	...	1	1	1	5	6	1	4	5
(e) Diseases of the Parathyroid Glands ...	2	1	3	...	2	2	1	1	...	1	1
64 Diseases of the Thymus (including Status Lymphaticus) ...	4	1	5	5	2	7	5	5	10	5	2	7	11	1	12
65 Diseases of the Adrenal Glands ...	2	8	10	2	8	10	...	8	8	4	7	11	4	3	7
66 Other General Diseases—															
(a) Osteomalacia ...	1	...	1	1	1
(b) "Pink" Disease ...	15	14	29	17	8	25	8	7	15	8	11	19	7	5	12
(c) Others ...	3	3	6	1	2	3	4	4	8	3	1	4	4	6	10
67 Scurvy—															
(a) Infantile Scurvy	1	1	...	1	1	1	...	1	...	1	1
(b) Other forms ...															
68 Beri-Beri	1	1
69 Pellagra	1	1	1	1
70 Rickets	2	2	...	1	1	1	2	3
71 Other Vitamin Deficiency Diseases	2	2
Total, Class III ...	239	492	731	273	479	752	285	522	807	258	536	794	278	536	814
IV.—DISEASES OF THE BLOOD AND BLOOD-FORMING ORGANS.															
72 Haemorrhagic Conditions ...	10	16	26	8	8	16	8	4	12	11	4	15	11	10	21
73 Anæmias—															
(a) Pernicious and other Hyperchromic Anæmias ...	27	48	75	29	39	68	33	32	65	23	25	48	30	54	84
(b) Hypochromic Anæmias ...															
(c) Other Anæmias ...															
74 Leukæmias and Aleukæmias—															
(a) Leukæmia ...	44	26	70	47	33	80	53	38	91	48	48	96	36	48	84
(b) Aleukæmia	3	1	4
75 Diseases of the Spleen ...	3	1	4	6	2	8	5	7	12	8	8	16	3	5	8
76 Other Diseases of the Blood and Blood-forming Organs ...	1	1	2	3	2	5	...	3	3	3	3	6
Total, Class IV ...	85	92	177	90	82	172	115	92	207	103	98	201	96	133	229
V.—CHRONIC POISONING AND INTOXICATION.															
77 Alcoholism (Acute and Chronic) ...	20	1	21	17	10	27	25	10	35	30	15	45	30	12	42
78 Lead Poisoning—															
(a) Specified as occupational ...	1	...	1	3	...	3	2	...	2	3	...	3
(b) Not specified as occupational	1	...	1	2	...	2
79 Chronic Poisoning by other Mineral and Organic Substances—															
(a) Occupational Poisoning
(b) Other Poisoning
Total, Class V ...	21	1	22	20	10	30	26	10	36	34	15	49	33	12	45
VI.—DISEASES OF THE NERVOUS SYSTEM AND SENSE ORGANS.															
80 Encephalitis (non-epidemic)—															
(a) Intra-cranial Abscess ...	11	2	13	8	2	10	9	5	14	8	1	9	12	7	19
(b) Other forms ...	14	13	27	15	9	24	20	11	31	15	10	25	14	11	25
81 Meningitis (non-meningococcal)—															
(a) Simple Meningitis ...	46	20	66	28	26	54	45	32	77	55	39	94	65	40	105
(b) Acute Cerebro-spinal Meningitis (non-epidemic) ...	4	1	5	4	1	5	2	...	2	1	...	1	2	...	2
82 Diseases of the Medulla and Spinal Cord n.e.i. ...	41	32	73	47	37	84	44	26	70	39	30	69	42	30	72

No. 56.—Causes of Death, 1938-1942—State—continued.

Causes of Death.	1938.			1939.			1940.			1941.			1942.		
	Males.	Females.	Total.	Males.	Females.	Total.	Males.	Females.	Total.	Males.	Females.	Total.	Males.	Females.	Total.
VI.—DISEASES OF THE NERVOUS SYSTEM AND SENSE ORGANS—continued.															
83 Intra-Cranial Lesions of Vas- cular Origin—															
(a) Cerebral Hemorrhage ...	314	395	709	330	431	761	759	864	1,623	747	915	1,662	825	1,041	1,866
(b) Cerebral Embolism ...	(a)11	(a)12	(a)23	(a)6	(a)16	(a)22	16	20	36	15	20	35	20	20	40
(c) Cerebral Thrombosis ...	103	98	201	106	128	234	253	258	511	261	299	560	328	307	635
(d) Softening of the Brain ...	(a)5	(a)12	(a)17	(a)9	(a)6	(a)15	16	16	32	15	19	34	20	29	49
(e) Hemiplegia and Other Paralyses without Specified Cause ...	(a)15	(a)10	(a)25	(a)16	(a)13	(a)29	31	29	60	36	39	75	38	37	75
(f) Other Intracranial Effusions ...	(a)5	(a)12	(a)17	(a)16	(a)16	(a)32	(c)18	(c)23	(c)41	...	5	5	5	5	10
84 Mental Disorders and Deficiency—															
(a) Mental Deficiency ...															
(b) Schizophrenia ...															
(c) Other Mental Disorders ...															
85 Epilepsy ...	44	22	66	41	36	77	40	24	64	45	27	72	48	28	76
86 Convulsions in children (under 5 years of age) ...	5	6	11	7	...	7	13	6	19	6	7	13	11	4	15
87 Other Diseases of the Nervous System—															
(a) Chorea ...	1	1	2	2	...	2	1	2	3	2	1	3
(b) Neuritis ...	2	2	4	2	4	6	...	1	1	1	2	3	1	2	3
(c) Paralysis Agitans ...	32	28	60	35	49	84	27	25	52	40	26	66	55	47	102
(d) Disseminated Sclerosis ...	10	17	27	13	11	24	16	11	27	8	16	24	13	14	27
(e) Others ...	10	8	18	25	12	37	21	11	32	8	8	16	7	15	22
88 Diseases of the Organs of Vision ...	2	...	2	3	2	5	1	...	1	1	3	4	...	2	2
89 Diseases of the Ear and Mastoid Process ...	20	14	34	24	17	41	18	14	32	9	14	23	21	11	32
Total, Class VI ...	713	734	1,447	756	838	1,594	1,362	1,493	2,765	1,337	1,508	2,845	1,548	1,679	3,227
VII.—DISEASES OF THE CIRCULATORY SYSTEM.															
90 Pericarditis—															
(a) Chronic Rheumatic Pericar- ditis ...															
(b) Other Pericarditis ...															
91 Acute Endocarditis—															
(a) Bacterial Endocarditis ...	29	28	57	26	26	52	31	27	58	34	31	65	28	18	46
(b) Other Acute Endo- carditis ...	3	4	7	2	1	3	7	6	13	6	6	12	5	3	8
92 Chronic Affections of the Valves and Endocardium—															
(a) Aortic Valve ...	78	31	109	88	20	108	91	28	119	66	31	97	78	26	104
(b) Mitral Valve ...	152	166	318	128	150	278	128	129	257	111	152	263	133	150	283
(c) Diseases of Other and Un- specified Valves and Chronic Endocarditis specified as Rheumatic ...	(d)	(d)	(d)	(d)	(d)	(d)	(d)	(d)	(d)	10	19	29	15	15	30
(d) Other Valvular Diseases ...	132	97	229	117	87	204	102	92	194	110	93	203	130	137	267
(e) Endocarditis not returned as Acute or Chronic ...	20	21	41	20	18	38	18	18	36	10	13	23	9	12	21
93 Diseases of the Myocardium—															
(a) Acute Myocarditis ...	65	51	116	67	43	110	62	46	108	63	54	117	84	51	135
(b) Chronic Myocarditis specified as Rheumatic ...	1,988	1,557	3,545	2,050	1,661	3,711	2,196	1,738	3,934	39	33	72	33	65	98
(c) Other Myocardial Degenera- tion ...	256	216	472	309	235	544	238	182	420	250	176	426	321	197	518
(d) Myocarditis not specified as Acute or Chronic ...	256	216	472	309	235	544	238	182	420	250	176	426	321	197	518
94 Diseases of the Coronary Arteries and Angina Pectoris—															
(a) Diseases of the Coronary Arteries ...	875	431	1,306	1,029	515	1,544	1,237	557	1,794	1,266	674	1,940	1,345	696	2,041
(b) Angina Pectoris, with record of Coronary Disease ...	71	23	94	57	28	85	63	19	82	60	25	85	50	24	74
(c) Angina Pectoris, without record of Coronary Disease ...	52	30	82	59	25	84	45	21	66	38	14	52	44	13	57
95 Other Diseases of the Heart—															
(a) Functional Heart Disease without Mention of Organic Lesion ...	50	46	96	48	37	85	46	39	85	42	56	98	39	78	117
(b) Other Diseases of the Heart specified as Rheumatic ...															
(c) Other and Unspecified Diseases of the Heart ...	192	88	280	186	92	278	130	83	213	11	17	28	17	14	31
Total, Heart Disease ...	3,972	2,796	6,768	4,195	2,943	7,138	4,399	2,987	7,386	4,616	3,454	8,070	5,351	3,623	8,974

(a) These conditions associated with arteriosclerosis are included under 97;
(c) Includes apoplexy

(b) Apoplexy is included in title 83 (f) in 1940, but in 83 (a) in other years.
(d) Included in 92 (d) and 92 (e).

No. 56.—Causes of Death, 1938-1942—State—continued.

Causes of Death.	1938.			1939.			1940.			1941.			1942.		
	Males.	Females.	Total.	Males.	Females.	Total.	Males.	Females.	Total.	Males.	Females.	Total.	Males.	Females.	Total.
VII.—DISEASES OF THE CIRCULATORY SYSTEM—continued.															
96 Aneurysm (other than Heart and Aorta)	21	15	36	19	10	29	16	17	33	19	15	34	14	8	22
97 Arteriosclerosis (excluding Diseases of the Coronary Arteries, Renal Sclerosis and Cerebral Haemorrhage)... ..	(a)	(a)	(a)	(a)	(a)	(a)	(a)	(a)	(a)	(a)	(a)	(a)	(a)	(a)	(a)
98 Gangrene	743	727	1,470	752	793	1,545	265	196	461	233	199	432	245	265	510
99 Other Diseases of the Arteries	13	7	20	7	7	14	8	5	13	9	4	13	14	3	17
100 Diseases of the Veins— (a) Varices	14	15	29	24	18	42	21	11	32	13	13	26	20	11	31
(b) Other Diseases of the Veins... ..	7	8	15	8	10	18	2	4	6	...	5	5	1	2	3
101 Diseases of the Lymphatic System (Lymphangitis, etc.)	1	1	2	1	2	3	1	1	2	1	2	3	1	4	5
102 High Blood Pressure (Idiopathic).	2	2	4	1	2	3	2	1	3	2	2	4	...	3	3
103 Other Diseases of the Circulatory System	13	7	20	22	10	32	22	17	39	25	12	37	44	25	69
103 Other Diseases of the Circulatory System	1	...	1	3	1	4	2	2	4	3	...	3	4	...	4
Total, Class VII	4,786	3,577	8,363	5,031	3,794	8,825	4,738	3,245	7,983	4,921	3,706	8,627	5,694	3,944	9,638
VIII.—DISEASES OF THE RESPIRATORY SYSTEM.															
104 Diseases of the Nasal Fossae and Annæxa	6	4	10	11	5	16	7	2	9	12	6	18	9	3	12
105 Diseases of the Larynx	4	6	10	4	3	7	6	5	11	4	2	6	5	1	6
106 Bronchitis— (a) Acute	30	48	78	36	45	81	29	31	60	49	35	84	42	44	86
(b) Chronic	82	42	124	87	44	131	69	49	118	89	66	155	118	81	199
(c) Unspecified (under 5 years of age)	7	3	10	6	4	10	2	9	11	7	4	11	4	7	11
(d) Unspecified (5 years of age and over)	27	19	46	34	21	55	20	13	33	11	6	17	15	9	24
107 Broncho - pneumonia, including Capillary Bronchitis	410	335	745	371	310	681	346	265	611	318	326	644	409	360	769
108 Lobar Pneumonia	472	290	762	364	229	593	252	186	438	253	207	460	283	204	487
109 Pneumonia (Unspecified)	251	142	393	200	134	334	186	141	327	169	101	270	213	136	349
110 Pleurisy	49	11	60	37	23	60	37	13	50	28	13	41	28	14	42
111 Congestion, Oedema, Embolism, etc., of the Lungs	53	61	114	73	64	137	52	62	114	84	90	174	52	92	144
112 Asthma	13	11	24	16	13	29	18	23	41	22	16	38	20	21	41
113 Pulmonary Emphysema	4	1	5	2	1	3	1	...	1	1	...	1	2	...	2
114 Other Diseases of the Respiratory System— (a) Silicosis and other Occupational Respiratory Disease	16	...	16	17	...	17	20	...	20	17	...	17	26	...	26
(b) Gangrene of Lung	3	1	4	1	...	1	2	1	3	2	...	2	1	...	1
(c) Abscess of the Lung	5	3	8	11	5	16	9	4	13	13	3	16	16	4	20
(d) Chronic Interstitial Pneumonia other than Occupational	1	...	1	1	1	2	4	...	4	5	3	8	3	...	3
(e) Other Diseases of the Respiratory System not specified as Occupational	12	4	16	14	5	19	1	1	2	3	...	3	3	3	6
Total, Class VIII	1,445	981	2,426	1,285	907	2,192	1,061	805	1,866	1,087	878	1,965	1,249	979	2,228
IX.—DISEASES OF THE DIGESTIVE SYSTEM.															
115 Diseases of the Buccal Cavity and Annæxa, and of the Pharynx and Tonsils— (a) Diseases of the Pharynx and Tonsils	25	19	44	21	15	36	11	11	22	29	23	52	23	19	42
(b) Other Diseases	10	6	16	4	4	8	4	10	14	3	7	10	3	2	5
116 Diseases of the Oesophagus	1	4	5	3	2	5	3	4	7	6	2	8	5	3	8
117 Ulcer of the Stomach or Duodenum— (a) Stomach	86	38	124	104	31	135	117	33	150	98	42	140	87	27	114
(b) Duodenum	70	9	79	69	8	77	78	8	86	65	16	81	61	13	74
118 Other Diseases of the Stomach (Cancer excepted)	12	12	24	8	10	18	9	4	13	14	7	21	12	16	28
119 Diarrhœa and Enteritis (under 2 years of age)	92	56	148	119	79	198	99	86	185	129	79	208	92	78	170
120 Diarrhœa and Enteritis (2 years of age and over)	50	47	97	53	72	125	69	66	135	55	53	108	63	71	134
121 Appendicitis	154	80	234	164	86	250	134	55	189	125	65	190	128	77	205

(a) Includes arteriosclerosis with a record of cerebral vascular lesion (assigned to 83 since 1st January, 1940).

No. 56.—Causes of Death, 1938-1942—State—continued.

Causes of Death.	1938.			1939.			1940.			1941.			1942.		
	Males.	Females.	Total.	Males.	Females.	Total.	Males.	Females.	Total.	Males.	Females.	Total.	Males.	Females.	Total.
IX. DISEASES OF THE DIGESTIVE SYSTEM—continued.															
122 Hernia, Intestinal Obstruction—															
(a) Hernia ...	51	30	81	57	41	98	54	21	75	41	41	82	45	32	77
(b) Intestinal Obstruction ...	71	57	128	59	62	121	72	48	120	76	67	143	76	71	147
123 Other Diseases of the Intestines ...	9	20	29	23	12	35	18	16	34	17	19	36	27	12	39
124 Cirrhosis of the Liver—															
(a) With Mention of Alcoholism	12	3	15	16	4	20	14	1	15	7	5	12	7	3	10
(b) Without Mention of Alcoholism	77	27	104	66	43	109	54	43	97	81	39	120	60	23	83
125 Other Diseases of the Liver—															
(a) Acute Yellow Atrophy	6	6	2	6	8	1	3	4	2	1	3	4	8	12
(b) Other Diseases ...	6	1	7	7	8	15	8	1	9	10	3	13	8	9	17
126 Biliary Calculi ...	20	58	78	20	45	65	26	54	80	13	51	64	22	32	54
127 Other Diseases of the Gall Bladder and Bile Ducts ...	27	46	73	28	59	87	28	38	66	31	53	84	24	50	74
128 Diseases of the Pancreas...	13	12	25	17	10	27	8	7	15	5	17	22	10	12	22
129 Peritonitis without Stated Cause	11	18	29	17	14	31	16	7	23	17	10	27	14	14	28
Total, Class IX ...	797	549	1,346	857	611	1,468	823	516	1,339	824	600	1,424	771	572	1,343
X.—DISEASES OF THE GENITO-URINARY SYSTEM.															
130 Acute Nephritis ...	33	24	57	28	32	60	39	27	66	41	23	64	25	23	48
131 Chronic Nephritis ...	769	642	1,411	714	554	1,268	688	554	1,242	676	533	1,209	710	564	1,274
132 Nephritis not specified as Acute or Chronic ...	36	31	67	42	38	80	51	29	80	41	18	59	37	33	70
133 Other Diseases of the Kidneys and Ureters ...	56	49	105	51	52	103	49	42	91	52	48	100	72	46	118
134 Calculi of the Urinary Passages ...	35	14	49	28	9	37	29	13	42	29	16	45	19	18	37
135 Diseases of the Bladder—															
(a) Cystitis ...	8	6	14	12	8	20	6	6	12	7	3	10	11	...	11
(b) Other Diseases of the Bladder	5	...	5	9	...	9	5	1	6
136 Diseases of the Urethra, Urinary Abscess, etc. ...	9	...	9	14	1	15	13	1	14	8	2	10	9	...	9
137 Diseases of the Prostate—															
(a) Hypertrophy of the Prostate	160	...	160	178	...	178	185	...	185	174	...	174	180	...	180
(b) Others	26	...	26	24	...	24	21	...	21
138 Diseases of other Male Genital Organs (not specified as Venereal) ...	1	...	1	1	...	1	1	...	1	1	...	1	1	...	1
139 Diseases of the Female Genital Organs (not specified as Venereal)—															
(a) Ovaries, Fallopian Tubes and Parametria	40	40	...	37	37	...	20	20	...	21	21	...	24	24
(b) Uterus	14	14	...	19	19	...	18	18	...	20	20	...	15	15
(c) Breast	2	2	...	2	2	2	2
(d) Others...	2	2	1	1	...	2	2	...	1	1
Total, Class X ...	1,116	824	1,940	1,068	752	1,820	1,092	711	1,803	1,062	688	1,750	1,090	725	1,815
XI.—DISEASES OF PREGNANCY, CHILDBIRTH AND THE PUERPERAL STATE.															
140 Post-abortive Infection—															
(a) Spontaneous, Therapeutic or unspecified	9	9	...	14	14	...	26	26	...	9	9	...	16	16
(b) Criminal Abortion	50	50	...	38	38	...	33	33	...	25	25	...	30	30
141 Abortion without mention of Septic Conditions—															
(a) Spontaneous, Therapeutic or unspecified	4	4	...	5	5	...	4	4	...	10	10	...	6	6
(b) Criminal Abortion	(a)	(a)	...	(a)	(a)	...	1	1	...	7	7	...	7	7
142 Ectopic Gestation	13	13	...	10	10	...	13	13	...	9	9	...	15	15
143 Hæmorrhage of Pregnancy	(b)	(b)	...	(b)	(b)	...	3	3	...	2	2	...	1	1
144 Toxæmias of Pregnancy—															
(a) Eclampsia of Pregnancy	(c)	(c)	...	(c)	(c)	...	6	6	...	5	5	...	7	7
(b) Albuminuria and Nephritis of Pregnancy	(c)	(c)	...	(c)	(c)	...	1	1	...	3	3	...	3	3
(c) Acute Yellow Atrophy of Liver associated with Pregnancy	(d)	(d)	...	(d)	(d)	2	2
(d) Other Toxæmias of Pregnancy...	(c)	(c)	...	(c)	(c)	...	2	2	...	6	6	...	6	6
145 Other Diseases and Accidents of Pregnancy	1	1	...	1	1	...	3	3	...	2	2	...	6	6
146 Hæmorrhage of Childbirth and the Puerperium	31	31	...	29	29	...	26	26	...	21	21	...	23	23
147 Infection during Childbirth and the Puerperium—															
(a) Puerperal Infections	38	38	...	24	24	...	24	24	...	20	20	...	20	20
(b) Puerperal Thrombophlebitis...	...	1	1	...	1	1	...	2	2	...	7	7	...	5	5
(c) Puerperal Embolism and Sudden Death	18	18	...	10	10	...	16	16	...	17	17	...	8	8
148 Puerperal Toxæmias—															
(a) Puerperal Eclampsia	15	15	...	17	17	...	19	19
(b) Puerperal Albuminuria and Nephritis	37	37	...	33	33	...	6	6	...	11	11	...	5	5
(c) Acute Yellow Atrophy of Liver (post-partum)	(d)	(d)	...	(d)	(d)	...	3	3	...	1	1
(d) Other Puerperal Toxæmias	9	9	...	12	12	...	4	4	...	7	7	...	3	3

(e) Included under 140 (b). (b) Included under 146. (c) Included under 148. (d) Not included in Class XI. Included under 125.

No. 56.—Causes of Death, 1938-1942—State—continued.

Causes of Death.	1938.			1939.			1940.			1941.			1942.		
	Males.	Females.	Total.	Males.	Females.	Total.	Males.	Females.	Total.	Males.	Females.	Total.	Males.	Females.	Total.
XI.—DISEASES OF PREGNANCY, CHILDBIRTH AND THE PUERPERAL STATE—continued.															
149 Other Accidents of Child-birth—															
(a) Caesarean Section	6	6	...	11	11	...	9	9	...	11	11	...	13	13
(b) Other Surgical Operations and Instrumental Delivery	1	1	...	2	2	...	4	4	...	5	5	...	4	4
(c) Others	10	10	...	9	9	...	3	3	...	12	12	...	4	4
150 Other or unspecified Diseases of Childbirth and the Puerperium—															
(a) Puerperal Diseases of the Breast	2	2	2	2
(b) Others	1	1	...	1	1	...	3	3	...	2	2	...	6	6
Total, Class XI	231	231	...	200	200	...	209	209	...	209	209	...	209	209
XII.—DISEASES OF THE SKIN AND CELLULAR TISSUE.															
151 Carbuncle, Boils	4	10	14	9	13	22	12	11	23	8	15	23	6	7	13
152 Cellulitis, Acute Abscess	17	10	27	15	15	30	12	18	30	14	15	29	12	13	25
153 Other Diseases of the Skin and Annexa and of the Cellular Tissue	11	9	20	8	6	14	5	8	13	8	6	14	6	3	9
Total, Class XII	32	29	61	32	34	66	29	37	66	30	36	66	24	23	47
XIII.—DISEASES OF THE BONES AND ORGANS OF MOVEMENT.															
154 Osteomyelitis and Periostitis	27	15	42	32	10	42	25	9	34	13	10	23	22	8	30
155 Other Diseases of the Bones (Except Tuberculosis)	7	2	9	12	3	15	1	5	6	6	2	8	5	4	9
156 Diseases of the Joints and Other Organs of Movement—															
(a) Joints	9	8	17	8	3	11	6	2	8	5	2	7	...	4	4
(b) Others	1	2	3	2	2	4	1	1	2	2	1	3	1	2	3
Total, Class XIII	44	27	71	54	18	72	33	17	50	26	15	41	28	18	46
XIV.—CONGENITAL MALFORMATIONS.															
157 Congenital Malformations—															
(a) Congenital Hydrocephalus							24	9	33	15	21	36	20	18	38
(b) Spina Bifida and Meningocele							13	14	27	14	11	25	10	13	23
(c) Congenital Malformation of Heart							63	65	128	81	81	162	68	67	135
(d) Monstrosities							4	7	11	3	2	5	2	7	9
(e) Congenital Pyloric Stenosis							11	3	14	6	8	14	10	5	15
(f) Cleft Palate, Harelip							1	3	4	1	5	6	6	...	6
(g) Imperforate Anus							1	3	4	3	3	6	5	1	6
(h) Cystic Disease of Kidney	2	1	3	2	5	7
(i) Other Congenital Malformations							32	22	54	31	23	54	35	22	57
Total, Class XIV	146	122	268	168	122	290	149	126	275	156	155	311	158	138	296
XV.—DISEASES PECULIAR TO THE FIRST YEAR OF LIFE.															
158 Congenital Debility	51	33	84	51	42	93	43	31	74	71	59	130	48	29	77
159 Premature Birth	367	265	632	360	268	628	309	289	598	395	329	724	356	292	648
160 Injury at Birth	132	90	222	127	81	208	125	95	220	136	90	226	125	76	201
161 Other Diseases Peculiar to the First Year of Life—															
(a) Asphyxia during or after Birth, Atelectasis	42	25	67	41	28	69	47	27	74	50	49	99	63	38	101
(b) Intoxication due to Maternal Toxæmia	(a)	(a)	(a)	(a)	(a)	(a)	4	3	7	7	10	17	5	8	13
(c) Infections of the Umbilicus	4	2	6	2	3	5	1	1	2	4	2	6	2	2	4
(d) Pemphigus and other Infections of the Newborn	(b)	(b)	(b)	(b)	(b)	(b)	1	...	1
(e) Haemorrhagic Conditions of the Newborn	(b)	(b)	(b)	(b)	(b)	(b)	27	12	39	39	24	63	28	12	40
(f) Icterus Neonatorum	16	15	31	16	11	27	13	9	22	19	8	27	13	11	24
(g) Others	27	26	53	25	20	45	10	6	16	10	6	16	17	11	28
Total, Class XV	639	456	1,095	622	453	1,075	580	473	1,053	731	577	1,308	657	479	1,136
XVI.—SENILITY, OLD AGE.															
162 Senility, Old Age	344	474	818	362	422	784	459	404	863	533	378	911	659	474	1,133
XVII.—VIOLENT OR ACCIDENTAL DEATHS.															
<i>Suicide—</i>															
163 By Poisoning—															
(a) Solid or Liquid Toxic or Corrosive Substances	58	31	89	55	28	83	51	29	80	34	19	53	20	28	48
(b) Poisonous Gas	19	11	30	31	17	48	22	21	43	28	11	39	29	14	43

(a) Included in 158.

(b) Included in 161 g).

No. 59.—Deaths in Childbirth, 1942—Ages and Previous Issue—State.

Age at Death.	Number of Married Women.	PREVIOUS ISSUE.											
		0	1	2	3	4	5	6	7	8	9	10	
Years.													
17	1	1
18	3	3
19	6	5	1
20	3	3
21	2	2
22	6	4	1	1
23	6	5	1
24	5	3	1	1
25	8	5	2	1
26	13	4	4	3	2
27	6	4	1	1
28	13	5	2	3	2	...	1
29	13	6	3	1	1	1	1
30	5	1	2	2
31	8	3	1	3	1
32	13	5	2	4	...	2
33	8	1	1	3	1	1	...	1
34	17	8	2	1	4	1	...	1
35	4	1	...	1	2
36	9	1	1	3	1	1	1	1
37	9	2	1	1	2	1	1	1
38	5	1	...	1	1	1	...	1
39	8	2	...	3	1	1	1
40	6	1	...	1	2	1	1
41	3	1	2
42	8	1	1	...	1	...	2	2	...	1
44	3	1	1	...	1
45	1	1
Total	192	77	27	26	20	12	7	9	8	3	2	1	

No. 60.—Deaths in Childbirth, 1942—Duration of Marriage and Previous Issue—State.

Duration of Marriage.	Total Married Women.	PREVIOUS ISSUE.											
		0	1	2	3	4	5	6	7	8	9	10	
0	25	24	1
1	18	17	1
2	16	9	5	2
3	20	13	6	1
4	9	4	4	...	1
5	9	4	2	2	1
6	9	2	2	3	1	1
7	8	1	...	5	2
8	6	2	2	...	2
9	7	4	1	1	1
10	4	2	2
11	6	...	1	1	...	3	1
12	5	...	1	...	1	2	...	1
13	4	1	2	1
14	9	...	2	2	3	2
15	7	1	...	3	1	...	1	1
16	5	1	2
17	5	1	2	1	...	1
18	4	2	1	1
19	5	1	1	...	1	1	1
20	1	1
21	4	2	1	1
22	2	1	1
23	2	1	1
25	1	1
26	1	1
Total	192	77	27	26	20	12	7	9	8	3	2	1	

NOTE.—See note to Table No. 58. ■

No. 61.—Deaths in Childbirth, 1942—Age and Conjugal Condition—Metropolis.

Age at Death.	NUMBER OF WOMEN.			CAUSES OF DEATH:													
	Total.	Married.	Single.	Post-abortive Infection. 140 A.	Abortion without Septicæmia. 141 A.	Criminal Abortion. 140 B, 141 B.	Ectopic gestation. 142.	Hæmorrhage of Pregnancy. 143.	Toxæmia of Pregnancy. 144 A-D.	Other Diseases and Accidents of Pregnancy. 145.	Hæmorrhage of Childbirth and the Puerperium. 146.	Puerperal Infections. 147 A.	Puerperal Thrombophlebitis, Embolism and Sudden Death. 147 B-C.	Puerperal Toxæmia. 148 A-D.	Other Accidents of Childbirth. 149 A-C.	Other or unspecified Diseases of Childbirth and the Puerperium. 150 A-B.	
Years.																	
19	4	3	I	2	I
21	2	...	2	I	...	I
22	I	I	I
23	I	I	I
24	3	3	I	I	...	I
25	2	2	I	I
26	10	8	2	I	...	I	2	I	4	I
27	2	2
28	7	7	3	I	I	I
29	6	6	3	...	I	I	...	I
31	2	2	2
32	8	8	...	2	...	I	2	2
33	3	3	I
34	9	9	3	I	...	2	I	...	I	I
35	3	3	...	I	...	2
36	2	2	I	I
37	2	I	I	I	I
38	3	3	I	I
39	4	4	I	I	...	I	I	...
40	4	4	...	I	...	2	I
41	2	2	I
42	4	4	I	2
44	I	I	I	...
45	I	I
All Ages	...	80	...	5	2	21	5	...	4	2	7	14	4	6	9	I	...
	6	I	...	4	I
	86	6	2	25	6	...	4	2	7	14	4	6	9	I	...

No. 62.—Deaths in Childbirth, 1942—Age at and Duration of Marriage—Metropolis.

Age at Marriage.	Total Married Women.	DURATION OF MARRIAGE—YEARS.																										
		0	1	2	3	4	5	6	7	8	9	10	11	12	13	14	15	16	17	18	19	20	21	22	23	24	25	26
Years.																												
16	4	I	I	...	I
17	4	I	I	I
18	3	...	I	I
19	5	I
20	4	I
21	8	...	I	I	I	I
22	7	I	I	I	I	I	I	I
23	9	2	I	I	I	I	I	I
24	7	...	2	I	I	I	I	I
25	8	...	I	...	2
26	3	I	I	I
27	1	I
28	3	I	I
29	4	I	...	I	I
30	2	I	I
31	4	I	...	I	I
32	2	...	I
34	I	I
35	I	I
Total..	80	5	6	7	10	5	3	6	3	3	4	I	3	3	2	4	3	2	...	2	2	I	2	I	I	I

NOTE.—See note to Table No. 58.

No. 63.—Deaths in Childbirth, 1942—Ages and Previous Issue—Metropolis.

Age at Death.	NUMBER OF MARRIED WOMEN.	PREVIOUS ISSUE.											
		0	1	2	3	4	5	6	7	8	9	10	
Years.													
19	3	2	1
22	1	1
23	1	1
24	3	1	1	1
25	2	2
26	8	3	2	2	1
27	2	1	1
28	7	3	1	1	1	...	1
29	6	3	1	...	1	1
31	2	...	1	1
32	8	3	2	2	...	1
33	3	1	...	1	1
34	9	3	2	1	2	1
35	3	1	2
36	2	2
37	1	...	1
38	3	1	...	1	1
39	4	1	...	2	1
40	4	1	2	1
41	2	1	1
42	4	1	1	...	1	...	1
44	1	1
45	1	1
Total	80	29	14	12	14	2	3	2	4

No. 64.—Deaths in Childbirth, 1942—Duration of Marriage and Previous Issue—Metropolis.

Duration of Marriage.	Total Married Women.	PREVIOUS ISSUE.											
		0	1	2	3	4	5	6	7	8	9	10	
0	5	5
1	6	5	1
2	7	3	2	2
3	10	7	3
4	5	3	1	...	1
5	3	1	1	...	1
6	6	2	1	2	1
7	3	1	...	1	1
8	3	1	1	...	1
9	4	2	...	1	1
10	1	1
11	3	...	1	1	...	1
12	3	...	1	...	1	1
13	2	1	1
14	4	...	2	1	1
15	3	1	...	1	1
16	2	1	1
17
18	2	2
19	2	1	1
20	1	1
21	2	2
22	1	1
23	1	1
26	1	1
Total ...	80	29	14	12	14	2	3	2	4

NOTE.—See note to Table No. 58.

No. 65. Deaths from Cancer—Seat of Disease in Age Groups—1942—continued.

Seat of Disease.	Age Group.																					Total.							
	0	5	10	15	20	25	30	35	40	45	50	55	60	65	70	75	80	85	90	95	100 & over	N.S.	Males.	Females.	Persons.				
	4	9	14	19	24	29	34	39	44	49	54	59	64	69	74	79	84	89	94	99									
54. Brain and Other Parts of the Central Nervous System—																													
A. Glioma—																													
Brain ... { M								I			2	I												4	...	}	6		
Brain ... { F								I	I															...	2				
Meninges... { M																								...					
Other Parts of the Central Nervous System ... { F																								...	2			...	2
Total ... { M								I			2	2			I									6	...	}	8		
Total ... { F								I	I														...	2					
B. Other—																													
Brain ... { M																								...					
Meninges... { F																								...					
Other Parts of the Central Nervous System... { M	I																							I	...	1			
Total ... { M	I																							I	...	}	1		
Total ... { F																								...					
55. Other and Unspecified Organs—																													
Abdomen ... { M															2	I	I	I							5	...	}	9	
Abdomen ... { F				I												I	I	I							...	4			
Antrum ... { M															I			I							2	...	}	3	
Antrum ... { F																		I							...	1			
Bone—																													
Femur ... { M				I				I							2	I	I								6	...	}	12	
Femur ... { F			I			I									I	2	I							...	6				
Spine... { M										I	I			I											4	...	}	6	
Spine... { F										I								I							...	2			
Others ... { M			I								I							3		2			I			9	...	}	18
Others ... { F			2							I	I							3	I	I					...	9			
Eye ... { M															I										I	...	}	4	
Eye ... { F																		I							...	3			
Gland—																													
Neck ... { M								I							I	I	I	I							6	...	}	8	
Neck ... { F																I	I	I							...	2			
Parotid ... { M											I														5	...	}	7	
Parotid ... { F											I													...	2				
Thyroid ... { M															I	I	2								4	...	}	11	
Thyroid ... { F											I	I	I	I	I	3								...	7				
Other (including Lymphosarcoma) { M							I		2		5	2	3	I	I	3	I							19	...	}	25		
Other (including Lymphosarcoma) { F	I										I	I	2	I									...	6					
Neck ... { M															I	I			2	3	I				8	...	}	9	
Neck ... { F																								...	1				
Spleen ...																													
Thigh ... { M															I										1	...	}	4	
Thigh ... { F											I				I									...	3				
Other Organs ... { M				I				2	I	I					3	3	I	4	I	2					19	...	}	30	
Other Organs ... { F											I	I	2	I	I	2	I	2					...	11					
Unspecified ... { M						I	I	3		2	3	I	3	8	5	3						I			31	...	}	48	
Unspecified ... { F							I	I	4	I	4	I	4										...	17					
Total ... { M			I	2		I	4	6	5	5	10	5	20	23	11	17	5	4						120	...	}	194		
Total ... { F	I	I	3			I	4	3	3	10	8	8	16	3	5	4							...	74					
Grand Total { Males	4		I	3	5	5	9	17	20	66	126	182	219	258	266	243	133	57	8	2				1,633	...				
Grand Total { Females	2	I	I	5	5	6	22	36	55	97	147	163	198	223	199	173	102	39	15					...	1,489	...			
Grand Total { Persons	6	I	2	8	10	11	31	53	84	163	273	345	417	481	465	416	235	96	23	2				3,122	...		

No. 66.—Deaths from Cancer—Occupations in Age Groups—Males, 1942.

Occupations.	AGES.																				Total.
	0	5	10	15	20	25	30	35	40	45	50	55	60	65	70	75	80	85	90	95	
	4	9	14	19	24	29	34	39	44	49	54	59	64	69	74	79	84	89	94	99	
Fishermen and Trappers.—																					
Fisherman, n.e.i.															2						
Rabbitier, Rabbit Poisoner...													I								
Agricultural, Pastoral and Dairying Occupations—																					
Fruit Grower, Orchardist (excluding grapes) ...													I	I	I	I	I	I			
Vine Grower, Vignerón ...																			I		
Horticulturist, Nurseryman																			I		
Market Gardener ...															3						
Agricultural Farmer, n.e.i.													I	I	I						
Mixed Farmer, Farmer (so described) ...							I	I	2	7	9	20	20	2I	28	14	II	3			
Sheep Farmer ...										3	2	6	5	9	II	17	10	3			
Dairy Farmer ...								I				I	4	2	5	I	I				
Poultry Farmer ...											2		I	2	I	I					
Manager, Director ...											2		2	I	I	I					
Foreman, Overseer ...															I						
Farm Labourer, Ploughman, Harvester, n.e.i. ...									I				I	3	I						
Pastoral Labourer, Station hand ...													I	2		I					
Shearer ...											I		I	I	I						
Stock Rider, Boundary Rider											I			I							
Gardener, n.e.i. ...						I			I			2	3	3	2	4	2				
Forestry Occupations—																					
Government Administrative Officer ...											I										
Axeman, Timber Getter ...									I	I		I				2		I			
Mining and Quarrying Occupations—																					
Manager, Director ...							I														
Coal Miner (so described) ...								I	2		3	4	3	5	8	3					
Gold Miner (so described) ...													I	I							
Tin Miner (so described) ...											I										
Silver, Silver-Lead Miner (so described) ...												I					I				
Road Metal Quarryman ...														I	I	I					
Deputy (Mining) ...															I						
Prospector ...																I					
Shotfirer ...											I										
Miner (Undefined) ...									I						2	3	I				
Mine-worker (Undefined) ...												2	I			I					
Workers in Stone, Clay, Etc.													I	I	2		2				
Brick Kiln Worker, n.e.i. ...																					
Pottery, Porcelain Worker, n.e.i. ...															I						
Glass Blower ...												I									
Marble and Stonemason ...												I		I	I						
Workers in Chemicals, Dyes, Explosives, Paints, Non-Mineral Oils and Grease—																					
Distiller, Stillman ...												I									
Ammunition Worker ...													2								
Workers in Animal & Vegetable Products (not elsewhere included)—																					
Grain Crusher, hand ...																I					
Workers in Metals (not Precious Metals or Electroplate) and Electric Fittings.																					
Blacksmith ...												I	I		2	I	I				
Boilermaker (so described) ...											I			I							
Boilermaker's Assistant, Labourer ...															I						
Electrical Mechanic ...											I		2		I						
Engineer (so described) ...										I	3	3	4	4	I	4			I	I	
Fitter (Engineering), Fitter (so described) ...											I	I	2	I	4						
Furnaceman ...													I								
Ironworker, Steelworker, n.e.i.													2			I					
Mechanic (so described) ...											I	I	2		2	I					
Driller, Metal ...												I									
Moulder ...												2			2		I				
Process Worker, Metal ...													I								

No. 66.—Deaths from Cancer—Occupations in Age Groups—Males, 1942—continued.

Occupations.	AGES.																				Total.		
	0	5	10	15	20	25	30	35	40	45	50	55	60	65	70	75	80	85	90	95		100 and over.	Age not stated.
	4	9	14	19	24	29	34	39	44	49	54	59	64	69	74	79	84	89	94	99			
Persons engaged in Public Administration—																							
Administrative Officer of Civil Service, n.e.i.												I					I					2	
Administrative Officer of Local Government Authority, n.e.i.											I											1	
Fire Brigade Officer											I											1	
Local Government Worker, n.e.i.					I				2	I	I		I	2	3							11	
Persons engaged in Law and Order—																							
Judge															I							1	
Sheriff, Bailiff																I						1	
Police Officer									2					3	2	3						10	
Police Sergeant										I	I				3		I	I				7	
Policeman, Trooper									I		I			I	1	2		2				9	
Barrister, Solicitor												I		2			I					4	
Persons engaged in Religion and Social Welfare—																							
Clergyman, Priest												I	2	I	I		I					6	
Vergers													I									1	
Persons engaged in Health Service—																							
Physician, Surgeon, Medical Practitioner											I		I									2	
Hospital Attendant... ..										I	I			I								3	
Dentist													I				I					2	
Dispenser, Pharmaceutical Chemist											I	I			I							3	
Herbalist														I								1	
Veterinary Surgeon, n.e.i.															I							1	
Undertaker														2								2	
Persons engaged in Education																							
Govt. Administ. Officer																I						1	
School Teacher... ..													I	4	3	4						12	
Persons engaged in Other Professional and Clerical Occupations—																							
Analytical and Research Chemist, Assayer, Metallurgist															I							1	
Laboratory Assistant				I																		1	
Engineer, Electrical												I			I							2	
Engineer, Mining															I		I					2	
Surveyor														I		I	I					3	
Architect										I												1	
Draughtsman											I				I							2	
Public Accountant, Public Auditor																I						1	
Accountant, other											I		I	2	4	I	2	I				12	
Bookkeeper, n.e.i.														I	I							1	
Editor, Journalist														I	I	1	2	I				6	
Artist, Commercial														I								1	
" n.e.i.															I							1	
Secretary, Company other																	I					1	
Clerk, Banking															I							1	
" Shipping																	2					2	
" Tally														I								2	
" n.e.i.									I	2		4	4	5	5	3	6					30	
" Civil Service... ..													I	I		I						2	
Civil Servant, n.e.i.												I	I	2	4	3		2				13	
Other... ..										I												1	
Persons engaged in Entertainment, Sport and Recreation—																							
Employer, n.e.i.													I									1	
Manager, Director										I		I										2	
Musician													I	I	I			I				4	
Ranger													I									1	
Jockey, Trotting Driver													I									1	
Bookmaker															2							2	
Other																I						1	

No. 66.—Deaths from Cancer—Occupations in Age Groups—Males, 1942—*continued.*

Occupations.	Ages.																		100 and over.	Age not stated.	Total.		
	0 4	5 9	10 14	15 19	20 24	25 29	30 34	35 39	40 44	45 49	50 54	55 59	60 64	65 69	70 74	75 79	80 84	85 89				90 94	95 99
Persons engaged in Personal and Domestic Service—																							
Manager, Director ...					I																I		
Cook, Chef (not Ship)											I	I	I		2	I					7		
Kitchenman, Sculleryman (not ship)												I									I		
Charwoman, Office Cleaner...											I		2								4		
Hotel Keeper, Publican												3	3				I				7		
Hall and Hotel Porter													I								I		
Barman												I			I	I					3		
Boarding-house Keeper															I						I		
Restaurant, Tea-room Keeper												I	I								2		
Club Steward								I			I	I									3		
Hairdresser											3	I			2						6		
Caretaker(not Parks), Janitor												I	I	I	I	2	I				7		
Chimney Sweep															I						I		
Ill-Defined, Other and Unspecified Occupations—																							
Employer, industry and occupation undefined											I					I					2		
Manager Director, industry and occupation undefined											2			2		2	I	I			8		
Foreman Overseer, industry and occupation undefined											2	I	I	I		I					6		
Attendant industry and occupation undefined										2											2		
Machinist, industry and occupation undefined												I				I					3		
Labourer, undefined; labourer, n.e.i.					I	I		3	3	II	18	22	37	54	44	33	22	8	I	I	259		
Watchman												I	2	2	I	I					7		
Persons not Gainfully Occupied—																							
Persons not gainfully occupied																I					I		
Pensioner												I			2	I					4		
Independent													I		2		I				4		
Dependent Relative	4		I	I											2						8		
Not Stated												5	7	2	8	9	4				35		
TOTAL	4		1	3	5	5	9	17	29	66	126	182	219	258	266	243	133	57	8	2	1,633		

No. 67.—Deaths from Cancer—Females—Conjugal Condition and Issue, 1942.

Seat of Disease.	Married—Issue.																		Total Married.	Single.	Conjugal Condition not stated.	Total Deaths.			
	0	1	2	3	4	5	6	7	8	9	10	11	12	13	14	15	16	17					18	N.S.	
45 Buccal Cavity and Pharynx	3	I		2	2	3	I		2				I								15	I		16	
46A Oesophagus	I	I	3	I		I	I					I									11	2		13	
B Stomach and Duodenum	29	19	22	27	18	23	11	17	11	10	9	6	I								205	30	I	236	
C Intestines	31	32	29	18	27	20	18	19	13	9	4	I	2								223	34		257	
D Rectum	9	6	9	6	11	3	3	2	2	2	2		I								56	10		66	
E Liver and Biliary Passages	8	5	12	8	6	4	5	6	2	6	2	I									67	7		74	
F Pancreas	3	7	7	9	5	4	6	2			2										I	46	10	I	57
G Peritoneum	2	2		I			I		I													7	2		9
H Other Digestive Organs																									
47 Respiratory System	5	3	3	4	3	2	I	2	2			2									27	5		32	
48 Uterus	19	21	25	27	21	18	12	11	3	6	5	6	2								3	179	26	I	206
49 Other Female Genital Organs	11	11	9	10	8	3	5	2	I	I												64	14	I	79
50 Breast	41	40	49	34	34	24	9	9	6	4	4	I	I								257	34	2	293	
52 Urinary Organs	3	2	3	I	2	I	2	2	4		I											21	11		32
53 Skin	5	2	6	2	3	3	4	6	I	I	I											36	7		43
54A Glioma	I	I																				2			2
B Others of Brain and C.N. System																									
55 Other or Unspecified Organs	5	6	15	8	4	8	4	5	2	3	2	I									I	64	10		74
Total	176	159	192	158	144	117	83	83	50	44	33	23	7		I	2	I	I		6	1,280	203	6	1,489	

No. 68.—Deaths due to Hydatids, 1942.

Disease.	Number of Deaths.	Site.	Residence of Deceased.
41A Hydatid Cysts of the Liver	7	Liver	Walcha, Mosman, Western Division (Warraweena), Blue Mountains Shire (Mt. Victoria), Lyndhurst Shire (Garland), Upper Hunter Shire (Owen's Gap), Leichhardt.
41B Hydatid Cysts of other Organs	1	Abdomen	Paddington.
	7	Lung	North Sydney, Goulburn, Wagga Wagga, Petersham, Ku-ring-gai, Monaro Shire (Locality not stated), Mandowah Shire (Locality not stated).
	1	Thigh	Canobolas Shire (Lewis Ponds).
	1	Pelvis	Orange.
	1	Not stated	Greater Newcastle (Mayfield).

No. 69.—Infantile Mortality—New South Wales, Monthly—1932-1942.

Year.	Jan.	Feb.	Mar.	Apr.	May.	Jun.	Jul.	Aug.	Sep.	Oct.	Nov.	Dec.	Total.	Per 1,000 Live Births.	
DEATHS UNDER 1 YEAR (EXCLUDING STILLBIRTHS).															
1932	...	190	152	150	162	141	158	165	184	141	138	143	120	1,844	41'06
1933	...	152	123	150	123	156	157	172	177	139	144	129	117	1,739	39'35
1934	...	167	150	142	137	164	164	197	208	195	166	161	158	2,009	46'36
1935	...	121	129	111	146	137	131	201	165	153	181	145	142	1,762	39'44
1936	...	152	140	146	170	173	173	205	188	155	159	173	174	2,008	43'47
1937	...	180	123	143	162	174	136	195	178	176	148	156	161	1,932	40'68
1938	...	137	157	148	146	175	163	192	222	179	135	154	172	1,980	41'84
1939	...	264	154	138	126	152	147	180	174	156	163	158	157	1,969	41'02
1940	...	174	146	125	153	176	117	183	184	144	187	151	187	1,927	39'02
1941	...	172	174	168	181	185	198	231	229	217	170	165	174	2,264	43'77
1942	...	159	147	141	138	142	176	237	259	198	184	149	186	2,116	40'19

No. 70.—Infantile Mortality—Metropolis, Monthly—1932-1942.

Year.	Jan.	Feb.	Mar.	Apr.	May.	Jun.	Jul.	Aug.	Sep.	Oct.	Nov.	Dec.	Total.	Per 1,000 Live Births.	
DEATHS UNDER 1 YEAR (EXCLUDING STILLBIRTHS).															
1932	...	74	68	55	57	44	56	56	77	48	51	51	49	686	39'01
1933	...	48	45	64	38	60	60	64	64	49	49	38	50	629	36'82
1934	...	64	67	45	57	54	76	70	77	57	60	52	52	731	44'20
1935	...	43	38	23	48	58	36	73	60	49	57	57	60	602	35'61
1936	...	38	63	53	62	65	61	79	72	56	59	58	75	741	41'73
1937	...	63	55	54	64	60	47	72	66	71	47	57	47	703	38'72
1938	...	56	61	42	57	65	71	63	78	61	45	60	55	714	38'47
1939	...	53	54	51	40	51	52	54	64	64	62	56	62	663	34'31
1940	...	58	49	42	56	76	53	77	86	53	82	53	73	758	38'01
1941	...	73	80	60	75	81	87	106	78	103	70	63	66	942	42'12
1942	...	62	58	50	54	60	74	109	111	89	72	65	73	877	37'77

NOTE—See note (2) on page 268.

No. 71.—Infantile Mortality, Nuptial and Ex-nuptial—1932-1942.

Year.	NUPTIAL CHILDREN.			EX-NUPTIAL CHILDREN.			ALL CHILDREN.		
	Live Births.	Deaths under 1 year. (Excluding Stillbirths.)		Live Births.	Deaths under 1 year. (Excluding Stillbirths.)		Live Births.	Deaths under 1 year. (Excluding Stillbirths.)	
		Number.	Per 1,000 Live Births.		Number.	Per 1,000 Live Births.		Number.	Per 1,000 Live Births.
1932	42,555	1,687	39.64	2,350	157	66.81	44,905	1,844	41.06
1933	41,962	1,575	37.53	2,233	164	73.44	44,195	1,739	39.35
1934	41,266	1,845	44.71	2,069	164	79.26	43,335	2,009	46.36
1935	42,653	1,601	37.54	2,023	161	79.58	44,676	1,762	39.44
1936	44,099	1,882	42.68	2,094	126	60.17	46,193	2,008	43.47
1937	45,391	1,764	38.86	2,106	168	79.77	47,497	1,932	40.68
1938	45,336	1,829	40.34	1,983	151	76.15	47,319	1,980	41.84
1939	46,014	1,812	39.38	1,989	157	78.93	48,003	1,969	41.02
1940	47,595	1,800	37.87	1,877	127	67.66	49,382	1,927	39.02
1941	49,694	2,125	42.76	2,035	139	68.30	51,729	2,264	43.77
1942	50,602	1,982	39.17	2,045	134	65.53	52,647	2,116	40.19

No. 72.—Infantile Mortality—Principal Causes—1898-1942.

A. ALL CHILDREN. B. EX-NUPTIAL CHILDREN.
DEATHS UNDER 1 YEAR, PER 1,000 LIVE BIRTHS IN EACH CLASS.
(EXCLUDING STILLBIRTHS.)

Year.	Epidemic Diseases.		Tuberculous Diseases.		Other General Diseases and Diseases of Blood.		Meningitis.		Convulsions.		Other Nervous Diseases.		Bronchitis.		Pneumonia.		Other Respiratory Diseases.		Diseases of Stomach.	
	A	B	A	B	A	B	A	B	A	B	A	B	A	B	A	B	A	B	A	B
	1898-1902	7.50	9.82	3.76	9.51	2.14	10.44	1.63	2.55	7.96	16.24	.76	.77	5.99	10.13	5.88	8.58	.98	1.24	1.03
1903-1907	4.53	4.74	1.75	3.88	1.61	7.18	1.12	1.72	4.68	7.97	.22	.36	3.89	5.31	4.62	8.61	.58	.72	1.05	2.01
1908-1912	2.94	5.21	.89	3.68	1.52	6.17	1.07	2.26	2.02	4.80	.31	.75	2.67	3.70	4.63	8.15	.39	.75	.97	2.81
1913-1917	3.66	4.51	.58	1.13	1.24	4.06	.89	.83	2.26	4.06	.27	.15	1.85	2.48	4.68	7.45	.32	.38	.73	1.58
1918-1922	3.63	5.15	.38	.76	1.06	2.65	.62	.38	1.50	1.52	.26	.76	1.41	1.97	4.97	7.50	.29	.30	.55	2.05
1923-1927	3.49	4.60	.25	.52	.97	1.78	.67	.96	.89	1.48	.23	.22	1.13	1.34	5.87	8.98	.14	.15	.36	.37
1928-1932	3.30	5.36	.31	.23	1.06	2.10	.45	.86	.37	1.17	.19	.31	.74	1.09	4.97	8.24	.15	.08	.21	.54
1933-1937	2.39	3.80	.16	.38	.99	1.61	.43	.38	.19	.28	.24	.38	.45	1.33	4.38	7.98	.16	.19	.95	.10
1938-1942	2.60	4.03	.12	.20	.72	1.11	.56	.91	.16	.40	.27	.50	.29	.50	4.38	8.76	.15	.40	.06	.10
1932	1.89	2.55	.2281	.85	.44	.43	.29	.85	.18	.43	.49	.43	3.83	6.81	.2211	...
1933	1.25	1.79	.18	.89	.95	1.79	.32	.45	.202568	2.24	4.14	7.17	.0911	.45
1934	4.62	7.73	.12	...	1.03	1.93	.72	.48	.161872	1.45	4.98	7.73	.2507	...
1935	1.99	3.46	.1680	1.49	.34	.49	.0918	.99	.27	.99	3.94	10.38	.1802	...
1936	2.30	2.87	.17	...	1.21	.96	.4132	.95	.26	.48	.43	.48	4.89	5.25	.20	.95	.02	...
1937	1.89	3.32	.19	.95	.93	1.90	.40	.48	.15	.47	.13	.47	.19	1.42	3.98	9.50	.10
1938	1.92	4.03	.13	...	1.19	2.52	.53	1.01	.13	1.01	.33	2.02	.46	1.01	4.29	8.07	.17	.50	.13	...
1939	1.48	4.53	.1075	1.51	.42	1.01	.10	.50	.44	.50	.23	...	3.88	11.56	.15	1.01	.12	...
1940	1.92	4.26	.10	.53	.5055	.53	.24	.53	.2622	.53	4.37	6.40	.1404	...
1941	2.55	3.93	.1465	.98	.52	1.47	.151923	.49	4.02	5.41	.1902	.49
1942	2.05	3.42	.13	.49	.59	.49	.76	.49	.151532	.49	5.26	12.23	.10	.49	.02	...

Year.	Diarrhoea and Enteritis.		Other Digestive Diseases.		Malformation.		Congenital Debility.		Premature Birth.		Other Diseases of Early Infancy.		Accident.		All Other Diseases.		Total.	
	A	B	A	B	A	B	A	B	A	B	A	B	A	B	A	B	A	B
1898-1902	30.14	90.61	2.13	4.64	2.21	2.63	18.01	66.18	14.70	27.52	2.40	3.56	1.42	5.33	2.73	10.67	111.37	283.97
1903-1907	23.64	70.27	1.33	2.94	2.49	4.52	12.86	36.61	16.07	25.84	2.71	3.01	1.24	3.81	2.44	9.19	86.83	198.69
1908-1912	20.68	66.40	1.14	1.58	2.50	3.03	9.12	24.39	15.73	26.31	3.05	3.70	.98	2.47	1.45	8.09	72.96	174.25
1913-1917	17.25	50.92	.81	.90	3.37	2.41	7.64	20.38	17.04	27.00	3.91	7.45	81	2.18	.99	6.02	68.30	143.89
1918-1922	13.64	38.27	.76	.84	3.80	4.24	6.65	15.53	17.31	25.46	5.02	7.80	.59	.91	.93	4.55	63.46	120.64
1923-1927	10.79	28.35	.63	.67	4.18	4.38	5.07	9.87	16.16	25.97	5.14	4.90	.80	3.27	.81	3.79	57.58	101.60
1928-1932	6.82	17.96	.54	.62	4.22	4.28	3.30	7.39	15.43	26.20	6.00	6.37	.72	2.72	.80	2.18	49.58	87.70
1933-1937	2.35	5.04	.53	.28	4.74	6.27	1.96	4.94	13.94	26.41	7.50	8.27	.63	2.57	.74	4.18	41.83	74.39
1938-1942	2.80	6.75	.57	.60	4.83	4.33	1.84	4.84	12.97	24.68	7.94	8.56	.98	2.52	.54	2.12	41.18	71.31
1932	2.81	6.38	.64	1.28	4.50	3.40	1.91	5.11	14.01	22.13	7.13	10.21	.98	2.55	.60	3.40	41.06	66.81
1933	2.24	5.37	.50	...	4.75	6.27	1.95	2.60	14.48	29.56	5.79	5.82	.70	3.13	.77	5.82	39.35	73.44
1934	2.54	5.80	.69	.49	5.38	8.70	1.50	4.83	14.44	27.55	7.71	7.25	.58	1.45	.67	3.87	46.36	79.26
1935	2.06	2.97	.40	.49	4.59	8.40	1.81	4.04	13.12	23.73	7.88	11.86	.47	2.47	1.14	6.92	39.44	79.58
1936	2.38	4.30	.61	.48	4.35	3.34	2.21	5.25	14.59	25.31	7.73	5.25	.61	1.91	.78	2.39	43.47	60.17
1937	2.53	6.65	.44	...	4.67	4.75	2.29	7.12	13.10	25.64	8.32	11.40	.80	3.80	.57	1.90	40.68	79.77
1938	2.43	8.07	.63	1.01	4.78	3.53	1.77	3.53	13.36	23.70	8.01	10.59	.95	2.02	.63	3.53	41.84	76.15
1939	3.23	6.03	.46	.50	4.87	4.52	1.94	7.04	13.08	29.16	7.37	5.53	1.92	3.52	.48	2.01	41.02	78.93
1940	2.84	8.53	.53	.53	4.70	3.20	1.50	4.80	12.11	29.30	7.72	5.86	.77	2.13	.51	.53	39.02	67.66
1941	3.07	7.37	.41	.49	5.08	3.93	2.51	4.91	14.00	21.62	8.78	12.29	.64	2.46	.62	2.46	43.77	68.30
1942	2.43	3.91	.84	.49	4.69	6.36	1.46	3.91	12.31	20.05	7.81	8.31	.67	2.44	.45	1.96	40.19	65.53

No. 73.—Causes of Death of Children under One Year—Monthly, 1942—State.

(Excluding Stillbirths.)

Causes of Death.	Jan.	Feb.	Mar.	Apr.	May.	Jun.	Jul.	Aug.	Sep.	Oct.	Nov.	Dec.	Total.		
													Males.	Females.	Total.
I. INFECTIVE AND PARASITIC DISEASES.															
6 Cerebro-spinal meningococcal meningitis. ...	M	3	2	1	2	...	2	1	11	...	19
	F	1	2	1	2	...	2	...	8	
9 Whooping cough ...	M 1	1	2	1	1	...	1	...	2	1	2	3	15	...	32
	F	1	...	2	3	2	5	1	3	...	17	
10 Diphtheria ...	M	1	2
	F	1	1	
<i>Tuberculosis—</i>															
14(a) Meninges ...	M	1	1	2	...	4
	F 1	1	2	
15 Intestines and peritoneum— (b) Other sites ...	M	1	1	...	1
22(a) Acute generalised miliary ...	M	1	1	2	...	2
24 Purulent infection, and septicaemia ...	M	1	...	2	...	1	...	4	...	8
	F	1	1	1	1	4	
30(d) Congenital syphilis ...	M 1	1	2	...	2
33 Influenza— (a) With respiratory complications ...	M	1	2	1	4	...	6
	F	1	...	1	2	
(b) Without respiratory complications ...	M	1	1	1	3	...	6
	F	1	2	3	3	
35 Measles ...	M	1	1	3	3	2	3	13	...	30
	F	2	...	1	5	7	1	1	17	
38(e) Chicken pox ...	F	1	1	1
43 Mycoses ...	M	1	1	2
	F	1	1	
II. CANCER AND OTHER TUMOURS.															
46(f) Cancer of the pancreas ...	M	1	1	...	1
52 Cancer of urinary organs ...	F 1	1	1
57 Tumours of undetermined nature— (c) Brain and nervous system ...	F	1	...	1	2	2
(d) Other organs ...	F	2	2	2
III. RHEUMATISM, DISEASES OF NUTRITION AND OF THE ENDOCRINE GLANDS, OTHER GENERAL DISEASES AND VITAMIN DEFICIENCY DISEASES.															
64 Diseases of the thymus (including status lymphaticus) ...	M	1	2	2	...	1	1	1	...	8	...	8
66 Other general diseases— (b) Pink disease ...	M	1	...	1	1	2	5	...	8
	F	1	1	1	3	
(c) Others ...	F	1	1	1
67(a) Infantile scurvy ...	F	1	1	1
IV. DISEASES OF THE BLOOD AND BLOOD-FORMING ORGANS.															
72 Haemorrhagic conditions ...	M	1	...	1	2	...	4
	F	1	...	1	...	2	
73 Anæmias— (c) Other anæmias ...	F	1	1	1
74(a) Leukaemia ...	M	1	1	1
76 Other diseases of the blood and blood-forming organs...	M	1	1	...	1
VI. DISEASES OF THE NERVOUS SYSTEM AND SENSE ORGANS.															
80 Encephalitis (non-epidemic)— (a) Intra-cranial abscess ...	F	1	1	1
(b) Other forms ...	M	1	1	1	3	...	4
	F	1	1	
81(a) Simple meningitis ...	M ...	2	2	2	1	1	1	4	1	2	2	1	19	...	35
	F ...	1	...	3	1	2	1	2	2	1	2	1	...	16	
83(c) Cerebral thrombosis ...	F	1	1	1
84(a) Mental deficiency ...	M	1	1	...	1
86 Infantile convulsions ...	M ...	1	1	1	1	1	1	6	...	8
	F	1	1	...	2	

No. 73.—Causes of Death of Children under One Year—Monthly, 1942—State—continued.

(Excluding Stillbirths)

Causes of Death.	Jan.	Feb.	Mar.	Apr.	May.	Jun.	Jul.	Aug.	Sep.	Oct.	Nov.	Dec.	Total.				
													Males.	Females	Total.		
VI. DISEASES OF THE NERVOUS SYSTEM AND SENSE ORGANS—continued.																	
87 Other diseases of the nervous System—																	
(e) Others ...	M	I	I	2
	F	I	...	
89 Diseases of the ear and mastoid process ...	M	I	I	2	...	4
	F	2	2	
VII. DISEASES OF THE CIRCULATORY SYSTEM.																	
90 Pericarditis—																	
(b) Other ...	F	I	I	...	I
93(a) Acute myocarditis ...	M	I	I	3
	F	I	I	...	2	...	
95 Other diseases of the heart—																	
(a) Functional heart disease ...	M	I	I	I
(c) Other and unspecified diseases of the heart ...	M	I	I	2	2
VIII. DISEASES OF THE RESPIRATORY SYSTEM.																	
105 Diseases of the larynx ...	M	I	I	2	2
106 Bronchitis—																	
(a) Acute ...	M	I	I	I	3	8
	F	I	I	I	I	5	...	
(b) Chronic ...	F	...	I	I	...	I
(c) Unspecified ...	M	3	...	8
	F	...	I	2	I	I	5	...	
107 Broncho-pneumonia including capillary bronchitis.	M	7	2	5	4	6	12	23	14	11	8	13	105	70	...	175	
	F	6	2	4	I	5	2	5	13	13	8	5	...	70	...		
108 Lobar pneumonia ...	M	I	...	I	...	I	4	4	4	I	I	2	20	40	
	F	I	
109 Pneumonia (unspecified) ...	M	4	I	...	I	I	2	5	12	5	4	...	38	62	
	F	2	2	2	I	2	I	2	3	I	4	3	...	24	...		
110 Pleurisy ...	M	I	I	I
111 Congestion, oedema, embolism, etc., of the lungs ...	F	I	I	...	I
112 Asthma ...	M	I	I	I
IX. DISEASES OF THE DIGESTIVE SYSTEM.																	
115 Diseases of the buccal cavity and annexe and of the pharynx and tonsils—																	
(a) Diseases of the pharynx and tonsils ...	M	I	I	3	3
(b) Other diseases ...	F	I	...	I
116 Diseases of the oesophagus ...	M	I	I	2	3
	F	I	...	
118 Other diseases of the stomach (cancer excepted).	F	I	...	I
119 Diarrhoea and enteritis ...	M	8	2	4	3	2	8	3	8	I	11	6	18	74	...	128	
	F	6	I	8	4	4	I	3	4	6	6	2	9	...	54		
121 Appendicitis ...	M	I	I	I
122(a) Hernia ...	M	I	I
122(b) Intestinal obstruction ...	M	I	I	3	I	3	I	I	3	2	...	16	...	30	
	F	...	I	...	2	...	I	I	3	I	3	2	14		
123 Other diseases of intestines	M	I	I	...	2	3
	F	I	...	
125 Other diseases of the liver—																	
(b) Other diseases ...	M	I	I	I
129 Peritonitis ...	M	I	I	I
X. DISEASES OF THE GENITO-URINARY SYSTEM.																	
131 Chronic nephritis ...	M	I	I	I
133 Other diseases of the kidneys and ureters.	M	...	I	I	I	3	8
	F	I	I	2	I	...	5	
XII. DISEASES OF THE SKIN AND CELLULAR TISSUE.																	
152 Cellulitis, acute abscess ...	F	...	I	I	2	...	2

No. 73.—Causes of Death of Children under One Year—Monthly, 1942—State—continued.

(Excluding Stillbirths.)

Causes of Death.	Jan.	Feb.	Mar.	Apr.	May.	Jun.	Jul.	Aug.	Sep.	Oct.	Nov.	Dec.	Total.			
													Males.	Females.	Total.	
XIV. CONGENITAL MALFORMATIONS.																
157 Congenital malformations—																
(a) Congenital hydrocephalus	M 1	I	I	I	I	I	3	2	I	I	13	...	28	
	F 1	...	2	I	...	2	2	I	...	I	...	3	...	15	...	
(b) Spina bifida and meningocele	M 1	2	I	I	2	...	I	I	10	...	22	
	F 1	3	...	I	...	2	I	2	I	I	...	12	...	
(c) Congenital malformation of heart.	M 5	7	3	4	5	5	6	6	4	4	4	4	57	...	107	
	F 5	I	I	2	2	5	8	II	5	5	I	4	...	50	...	
(d) Monstrosities	M 1	2	2	...	8	
	F 1	6	...	
(e) Congenital pyloric stenosis	M 1	...	I	...	2	I	...	2	I	2	10	...	15	
	F 1	...	I	I	I	I	...	5	...	
(f) Cleft palate, hare-lip	M 1	2	...	I	I	6	...	6	
	F 1	2	5	...	6	
(g) Imperforate anus	M 1	I	...	I	I	...	
	F 1	
(h) Cystic disease of the kidneys	M 1	I	I	2	...	7	
	F 1	2	I	I	5	...	
(i) Other congenital malformations.	M 1	2	3	3	3	3	4	4	3	2	3	I	32	...	48	
	F 1	...	3	...	I	I	5	...	I	2	3	16	...	
XV. DISEASES PECULIAR TO THE FIRST YEAR OF LIFE.																
158 Congenital debility	M 2	3	5	3	I	8	10	4	4	I	2	5	48	...	77	
	F 4	...	3	I	...	4	6	4	I	2	I	3	...	29	...	
159 Premature birth	M 33	36	26	23	28	37	32	33	35	13	29	31	356	...	648	
	F 19	28	22	18	22	32	39	14	26	28	23	21	...	292	...	
160 Injury at birth	M 11	12	6	14	6	8	14	18	7	12	10	7	125	...	201	
	F 5	10	6	8	2	9	6	10	4	3	5	8	...	76	...	
161 Other diseases peculiar to the first year of life—																
(a) Asphyxia during or after birth, atelectasis	M 7	6	4	10	4	4	6	9	3	5	2	3	63	...	101	
	F 3	3	2	...	5	2	7	3	6	2	2	3	...	38	...	
(b) Intoxication due to maternal toxæmia.	M 1	I	I	2	I	...	5	...	13	
	F 1	...	I	I	I	I	I	...	I	8	...	
(c) Infections of the umbilicus.	M 1	I	2	...	4	
	F 1	2	...	
(e) Hæmorrhagic conditions of the newborn	M 3	...	2	5	I	I	6	4	3	I	I	I	28	...	40	
	F 1	I	2	I	4	...	I	2	12	...	
(f) Icterus neonatorum	M 1	3	...	I	I	...	2	3	I	I	13	...	24	
	F 1	I	I	I	2	2	...	I	...	I	I	11	...	
(g) Others	M 1	I	I	3	3	I	5	I	I	17	...	28	
	F 1	I	...	I	...	3	I	I	4	...	11	...	
XVII. VIOLENT OR ACCIDENTAL DEATHS.																
165 Infanticide	M 1	...	I	I	...	5	
	F 1	I	I	I	...	4	...	
Accident—																
181 Burns (conflagration excepted)	F 1	I	I	...	
182 Mechanical suffocation	M 2	I	2	4	I	I	I	I	...	13	...	18	
	F 1	5	...	
183 Drowning	F 1	I	I	...	
191 Excessive heat	M 1	I	...	3	...	6	
	F 3	3	...	
195 (c) Lack of care of the newborn	F 1	I	I	...	3	...	
(d) Others	M 1	I	2	...	6	
	F 1	I	...	2	4	...	
XVIII. ILL-DEFINED CAUSES OF DEATH.																
200 Cause of death unstated or ill-defined—																
(a) Ill-defined	F 1	I	I	...	
All Causes	Males 96	84	77	86	76	101	134	161	109	93	86	101	1,204	
	Females 63	63	64	52	66	75	103	98	89	91	63	85	...	912	...	
Total	159	147	141	138	142	176	237	259	198	184	149	186	2,116	

No. 74.—Causes of Death of Children under One Year—Monthly, 1942—Metropolis.

(Excluding Stillbirths.)

Causes of Death.	Jan.	Feb.	Mar.	Apr.	May.	Jun.	Jul.	Aug.	Sep.	Oct.	Nov.	Dec.	Total.		
													Males.	Females.	Total.
I. INFECTIVE AND PARASITIC DISEASES.															
6 Cerebro-spinal meningococcal meningitis ...	M	2	2	I	2	...	2	I	10	...	14
	F	I	I	I	...	1	...	4	
9 Whooping cough ...	M	...	2	I	I	I	2	7	...	18
	F	...	I	...	I	I	I	5	I	I	...	11	
10 Diphtheria ...	M	I	2
	F	I	I	
<i>Tuberculosis—</i>															
14(a) Meninges ...	M	I	I	...	I
22(a) Acute generalized miliary ...	M	I	I	...	I
24 Purulent infection and septicaemia ...	M	I	...	2	3	...	6
	F	I	I	I	3	
Influenza—															
33 (b) Without respiratory complications ...	M	I	I	...	2
	F	I	...	I	
35 Measles ...	M	I	I	2	I	5	...	14
	F	3	5	9	
43 Mycoses ...	M	I	I	...	I
II. CANCER AND OTHER TUMOURS.															
46(f) Cancer of pancreas ...	M	I	I	...	I
57 Tumours of undetermined nature—															
(c) Brain and nervous system ...	F	I	I	I
III. RHEUMATISM, DISEASES OF NUTRITION AND OF THE ENDOCRINE GLANDS, OTHER GENERAL DISEASES AND VITAMIN DEFICIENCY DISEASES.															
64 Diseases of the thymus (including status lymphaticus)	M	...	I	I	2	...	2
66 Other general diseases—															
(b) Pink disease ...	M	I	I	2	...	4
	F	I	I	2	
67(a) Infantile scurvy ...	F	I	I	I
IV. DISEASES OF THE BLOOD AND BLOOD-FORMING ORGANS.															
72 Haemorrhagic conditions ...	F	I	I	I
VI. DISEASES OF THE NERVOUS SYSTEM AND SENSE ORGANS.															
80 Encephalitis (non-epidemic)—															
(b) Other forms ...	F	I	I	I
81(a) Simple meningitis ...	M	2	I	I	1	3	...	I	...	I	10	...	19
	F	I	I	2	I	I	2	I	...	9	
84(a) Mental deficiency ...	M	I	I	...	I
86 Infantile convulsions ...	M	I	I	2	...	2
87 Other diseases of the nervous system—															
(e) Others ...	M	I	I	...	2
	F	I	I	
89 Diseases of the ear and mastoid process ...	M	...	I	I	...	I
VII. DISEASES OF THE CIRCULATORY SYSTEM.															
93(a) Acute myocarditis ...	M	I	I	...	2
	F	I	...	I	
95 Other diseases of the heart—															
(c) Other and unspecified diseases of the heart ...	M	I	I	...	I
VIII. DISEASES OF THE RESPIRATORY SYSTEM.															
106 Bronchitis—															
(a) Acute ...	M	I	I	...	2
	F	I	I	
(c) Unspecified ...	F	I	I	2	2
107 Broncho-pneumonia (including capillary bronchitis) ...	M	2	I	...	I	2	3	7	11	5	5	4	5	43	74
	F	5	4	6	4	3	3	2	31	
108 Lobar pneumonia ...	M	...	I	I	I	4	2	...	I	...	6	...	15
	F	I	I	3	I	I	...	2	...	9	
109 Pneumonia (unspecified) ...	M	2	7	2	I	...	I	2	14	20
	F	I	I	I	I	...	I	I	6	
110 Pleurisy ...	M	I	I	...	I
111 Congestion, œdema, embolism etc., of the lungs ...	F	I	I	I
112 Asthma ...	M	I	I	...	I
IX. DISEASES OF THE DIGESTIVE SYSTEM.															
115 Diseases of the buccal cavity and annexe and of the pharynx and tonsils—															
(a) Diseases of the pharynx and tonsils ...	M	I	...	I	I

No. 74.—Causes of Death of Children under One Year—Monthly, 1942—Metropolis—continued.

(Excluding Stillbirths.)

Causes of Death.	Jan.	Feb.	Mar.	Apr.	May.	Jun.	Jul.	Aug.	Sep.	Oct.	Nov.	Dec.	Total.				
													Males.	Females.	Total.		
IX. DISEASES OF THE DIGESTIVE SYSTEM																	
—continued.																	
116 Diseases of the oesophagus	M F	I	I I	2	3
119 Diarrhoea and enteritis	M F	2 1	I 3	I I	2 3	5 ...	I I	3 2	2 1	4 1	...	20	37
121 Appendicitis	M	I	1	1
122(b) Intestinal obstruction	M F	...	I 1	2 ...	I I	2	8	4	12
123 Other diseases of the intestines	M	I	I	1
125 Other diseases of the liver—																	
(b) Other diseases	M	I	I	1
129 Peritonitis	M	I	I	1
X. DISEASES OF THE GENITO-URINARY SYSTEM.																	
131 Chronic nephritis	M	I	I	1
133 Other diseases of the kidneys and ureters	M F	...	I	I	2	3	5
XII. DISEASES OF THE SKIN AND CELLULAR SYSTEM.																	
152 Cellulitis, acute abscess	F	I	I	1
XIV. CONGENITAL MALFORMATIONS.																	
157 Congenital Malformations—																	
(a) Congenital hydrocephalus.	M F	...	I ...	I	2 I	4	9
(b) Spina bifida and meningocele.	M F	I 2	...	2	I 2	4	6	10
(c) Congenital malformation of the heart.	M F	4 4	4	I I	2 I	4 3	2 4	2 3	3 I	I I	2 I	...	26	19	45
(d) Monstrosities...	M F	I	I	2	3
(e) Congenital pyloric stenosis.	M F	2 ...	I	4	2	6
(f) Cleft palate, hare-lip	M F	I I	...	I	4	4
(g) Imperforate anus	M F	I	5	6
(h) Cystic disease of the kidneys	M F	I	4
(i) Other congenital malformations.	M F	I ...	I ...	I I	I I	I I	I 3	...	2 I	I 2	2 2	16	4	20
XV. DISEASES PECULIAR TO THE FIRST YEAR OF LIFE.																	
158 Congenital debility	M F	...	I ...	I	3 2	2 ...	I ...	I ...	I ...	I	11	8	19
159 Premature birth	M F	9 8	17 11	10 7	8 7	14 16	18 15	19 11	10 17	18 9	5 13	13 10	154	127	281
160 Injury at birth	M F	6 2	7 3	7 2	8 3	I 2	4 4	7 3	9 4	2 I	6 4	3 4	...	61	32	93
161 Other diseases peculiar to the first year of life—																	
(a) Asphyxia during or after birth, atelectasis	M F	2 2	...	2 2	4 ...	2 2	2 ...	5 ...	2 ...	2 2	I I	24	18	42
(b) Intoxication due to maternal toxæmia	M F	I	4
(c) Infections of the umbilicus	M F	I	3
(e) Hemorrhagic conditions of the newborn	M F	2	I I	I	I ...	I ...	2	8	3	11
(f) Icterus neonatorum	M F	...	I	I	3	6
(g) Others...	M F	I I	...	3 ...	I	2	7	8	15
XVII. VIOLENT OR ACCIDENTAL DEATHS.																	
165 Infanticide	M F	I	I	2	3
Accident—																	
181 Burns (conflagration excepted)	F	I	1
182 Mechanical suffocation	M F	I	2	I	6	2	8
183 Drowning	F	I	1
195(c) Lack of care of newborn	F	...	I	I	2	...	2
(d) Other accidents	M F	I	I	2
XVIII. ILL-DEFINED CAUSES OF DEATH.																	
200 Cause of death unstated or ill-defined—																	
(a) Ill-defined	F	I	I	1
All Causes	Males Females Total	33 29 62	36 22 58	28 22 50	31 23 54	33 27 60	41 33 74	69 40 109	69 42 111	47 42 89	38 34 72	35 30 65	39 34 73	499 378 877

NOTE—Causes in respect of which no deaths occurred have been omitted from this Table

No. 75.—Causes of Death of Children under One Year, 1942—State—Age Groups—continued.
(Excluding Stillbirths.)

Causes of Death.	Ages.														Total.		
	Under 1 Week.	Weeks.			Months.										M	F	Total.
		1-2	2-3	3-4	1-2	2-3	3-4	4-5	5-6	6-7	7-8	8-9	9-10	10-11			
XIV. CONGENITAL MALFORMATIONS.																	
157 Congenital malformations—																	
(a) Congenital hydrocephalus	M	4	...	I	...	I	...	2	2	I	I	I	13
	F	6	I	3	2	I	I	...	I	...	15
(b) Spina bifida and meningocele	M	3	2	I	I	I	...	I	I	10
	F	4	I	3	...	I	I	I	I	12
(c) Congenital malformations of the heart	M	28	3	3	I	2	4	5	2	2	2	2	...	I	...	2	57
	F	23	5	3	...	5	3	I	I	5	...	I	I	I	50
(d) Monstrosities	M	2	2
	F	6	6
(e) Congenital pyloric stenosis	M	5	3	2	10
	F	3	I	...	I	5
(f) Cleft palate, hare-lip	M	3	I	2	6
(g) Imperforate anus	M	4	I	5
	F	I	I
(h) Cystic disease of the kidneys	M	I	I	I	...	I	...	2
	F	2	I	5
(i) Other congenital malformations	M	13	6	I	2	5	2	...	I	...	I	I	32
	F	10	I	I	I	...	I	I	16
XV. DISEASES PECULIAR TO THE FIRST YEAR OF LIFE.																	
158 Congenital debility	M	19	4	2	5	7	2	I	I	I	3	I	...	I	48
	F	14	6	2	...	2	...	I	2	I	...	I	29
159 Premature birth	M	315	25	9	3	4	356
	F	257	15	4	6	8	2	292
160 Injury at birth	M	111	7	2	2	2	I	125
	F	68	4	I	2	I	76
161 Other diseases peculiar to the first year of life—																	
(a) Asphyxia during or after birth, atelectasis	M	58	2	2	...	I	63
	F	33	I	2	I	...	I	38
(b) Intoxication due to maternal toxæmia	M	5	5
	F	6	I	I	8
(c) Infections of the umbilicus	M	I	I	2
	F	I	...	I	2
(d) Haemorrhagic conditions of the newborn	M	23	4	...	I	28
	F	10	I	...	I	12
(f) Icterus neonatorum	M	11	2	13
	F	7	3	I	11
(g) Others	M	11	I	2	...	2	I	17
	F	9	I	I	11
XVII. VIOLENT OR ACCIDENTAL DEATHS.																	
165 Infanticide	M	I	I
Accident—	F	4	4
181 Burns (conflagration excepted)	F	I	I
182 Mechanical suffocations	M	I	I	I	I	2	I	I	4	...	I	13
	F	I	I	I	I	I	5
183 Drowning	F	I	I
191 Excessive heat	M	I	3
	F	I	3
195 (c) Lack of care of the newborn	F	3	3
195 (d) Other accidents	M	I	I	2
	F	2	I	4
XVIII. ILL-DEFINED CAUSES OF DEATH.																	
200 Cause of Death unstated or ill-defined—																	
(a) Ill-defined	F	I	I
All Causes	Males	620	74	35	33	68	50	50	40	36	41	36	37	27	32	25	1,204
	Females	484	43	26	27	53	38	36	35	28	24	15	30	18	23	32	912
	Total	1,104	117	61	60	121	88	86	75	64	65	51	67	45	55	57	2,116

NOTE—Causes in respect of which no deaths occurred have been omitted from this Table.

No. 76.—Causes of Death of Children under One Year, 1942—Metropolis—Age Groups.

(Excluding Stillbirths).

Causes of Death.	Ages.														Total.			
	Weeks.				Months.										M	F	Total.	
	Under 1 Week.	1-2	2-3	3-4	1-2	2-3	3-4	4-5	5-6	6-7	7-8	8-9	9-10	10-11				11-12
I. INFECTIVE AND PARASITIC DISEASES.																		
6 Cerebro-spinal meningococcal meningitis	M	3	I	I	2	2	...	I	...	10	...	14
	F	I	I	2	...	4	
9 Whooping cough	M	I	I	3	...	I	7	...	18
	F	I	3	I	3	...	I	...	2	II	
10 Diphtheria	M	I	...	2
	F	I	I	
(Tuberculosis—)																		
14 (a) Meninges	M	I	I	...	I
	F	
22 (a) Acute generalized miliary	M	I	I	...	I
	F	
24 Purulent infection and septicaemia	M	I	2	3	...	6
	F	I	I	3	
33 Influenza—																		
(b) Without respiratory complications	M	I	...	I	...	2
	F	I	
35 Measles	M	I	I	I	I	...	I	...	5	...	14
	F	I	...	I	...	I	3	3	9	
43 Mycoses	M	I	I	...	I
II. CANCER AND OTHER TUMOURS.																		
46 (f) Cancer of pancreas	M	I	I	...	I
57 Tumours of undetermined nature—																		
(c) Brain and nervous system	F	I	I	I
III. RHEUMATISM, DISEASES OF NUTRITION AND OF THE ENDOCRINE GLANDS, OTHER GENERAL DISEASES AND VITAMIN DEFICIENCY DISEASES.																		
64 Diseases of the thymus (including status lymphaticus)	M	I	...	I	2	...	2
66 Other general diseases—																		
(b) Pink disease	M	I	...	I	...	2	4
	F	2	...	2	...	
67 (a) Infantile scurvy	F	I	I	I
IV. DISEASES OF THE BLOOD AND BLOOD-FORMING ORGANS.																		
72 Haemorrhagic conditions	F	I	I	I
VI. DISEASES OF THE NERVOUS SYSTEM AND SENSE ORGANS.																		
80 Encephalitis (non-epidemic)																		
(b) Other forms	F	I	I	I
81 (a) Simple meningitis	M	I	2	I	I	...	2	I	I	...	I	10	...	19
	F	I	I	...	I	I	...	I	I	I	I	9	
84 (a) Mental deficiency	M	I	I	...	I
86 Infantile convulsions	M	I	I	2	...	3
87 Other diseases of the nervous system—																		
(e) Others	M	I	...	I	...	2
	F	I	I	
89 Diseases of the ear and mastoid process	M	I	I	...	I
VII. DISEASES OF THE CIRCULATORY SYSTEM.																		
93 (a) Acute myocarditis	M	I	I	...	2
	F	I	I	...	
95 Other diseases of the heart—																		
(c) Other and unspecified diseases of the heart	M	I	I	...	I
VIII. DISEASES OF THE RESPIRATORY SYSTEM.																		
106 Bronchitis—																		
(a) Acute	M	I	I	...	2
	F	I	I	
(c) Unspecified	M	I	I	2	2
107 Broncho-pneumonia including capillary bronchitis	F	2	2	1	3	3	5	2	3	3	2	2	7	4	...	4	43	74
	F	7	I	4	I	2	4	4	...	2	I	I	3	...	I	...	3I	
108 Lobar pneumonia	M	2	...	I	...	I	I	...	I	6	...	15
	F	
109 Pneumonia (unspecified)	M	...	I	...	I	3	2	...	I	2	...	I	3	14	20
	F	I	2	...	6	
110 Pleurisy	M
111 Congestion, odema, embolism etc. of the lungs	F	I	I	...	I
112 Asthma	M	I	I	...	I

No. 76.—Causes of Death of Children under One Year, 1942—Metropolis—Age Groups—*continued*
(Excluding Stillbirths.)

Causes of Death.	Ages.														Total.						
	Under 1 Week.	Weeks.			Months.										M	F	Total.				
		1-2	2-3	3-4	1-2	2-3	3-4	4-5	5-6	6-7	7-8	8-9	9-10	10-11				11-12			
IX. DISEASES OF THE DIGESTIVE SYSTEM.																					
115 Diseases of the buccal cavity and annexe and of the pharynx and tonsils—																					
(a) Diseases of the pharynx and tonsils	M	I	I	...	I
(b) Diseases of the oesophagus	M	2	2	...	3
(c) Diarrhoea and enteritis	F	I
(d) Appendicitis	M	...	2	...	I	3	3	2	3	...	I	...	I	...	I	...	3	I	20	...	37
(e) Intestinal obstruction	F	2	...	6	I	I	3	...	3	17	...	I
(f) Other diseases of the intestines	M	...	I	I	3	...	I	...	I	...	I	8	...	I2
(g) Other diseases of the liver—	F	...	I	I	...	I	I
(h) Other diseases	M	I	...	I
(i) Peritonitis	M	I	I	...	I
X. DISEASES OF THE GENITO-URINARY SYSTEM.																					
131 Chronic nephritis	M	I	...	I
133 Other diseases of the kidneys and ureters	M	2	2	...	5
(b) Other diseases	F	I	I	I	3
XII. DISEASES OF THE SKIN AND CELLULAR SYSTEM.																					
152 Cellulitis, acute abscess	F	I	I	I
XIV. CONGENITAL MALFORMATIONS.																					
157 Congenital malformations—																					
(a) Congenital hydrocephalus	M	I	I	I	I	4	...	9	
(b) Spina bifida and meningocele	F	I	2	...	I	I	5	...	10
(c) Congenital malformation of heart	M	I	I	I	4	...	6	45
(d) Monstrosities	F	3	...	2	I	19	...	3
(e) Congenital pyloric stenosis	M	12	I	I	...	2	...	I	...	I	...	2	I	...	I	I	...	I	...	2	6
(f) Cleft palate, hare-lip	F	II	2	3
(g) Imperforate anus	M	I	I	...	4
(h) Cystic disease of the kidneys	F	2	2	...	4
(i) Other congenital malformations	M	3	I	4	...	6
(j) Other congenital malformations	F	3	I	I	2	4
(k) Other congenital malformations	M	4	5	...	6
(l) Other congenital malformations	F	I	I	...	4
(m) Other congenital malformations	M	I	I	...	4
(n) Other congenital malformations	F	7	4	I	...	2	I	...	I	16	3	20
(o) Other congenital malformations	F	2	I	4	...	20
XV. DISEASES PECULIAR TO THE FIRST YEAR OF LIFE.																					
158 Congenital debility	M	3	2	...	2	2	I	I
(a) Congenital debility	F	3	3
159 Premature birth	M	137	II	2	I	3	I
(b) Premature birth	F	109	6	2	4	4	2
160 Injury at birth	M	54	3	2	I	I	61	...	93
(c) Injury at birth	F	26	3	...	2	I	32	...
161 Other diseases peculiar to the first year of life—																					
(a) Asphyxia during or after birth, atelectasis	M	23	...	I	24	...	42
(b) Intoxication due to maternal toxæmia	F	17	I	18	4
(c) Infections of the umbilicus	M	2	...	I	I	...	3
(d) Haemorrhagic conditions of the newborn	F	1	3	3
(e) Icterus neonatorum	M	8	I	8	...	I1
(f) Icterus neonatorum	F	3	3	6
(g) Others	M	2	I	3	...	15
(h) Others	F	4	I	I	7	...	8
(i) Others	F	7
XVII. VIOLENT OR ACCIDENTAL DEATHS.																					
165 Infanticide	M	I	I	...	3
(a) Infanticide	F	2	2	...
181 Burns (conflagration excepted)	F
182 Mechanical suffocation	M	I	I	3	...	I	6	8
183 Drowning	F	2	...
195 (c) Lack of care of newborn	F	2	I	...
(d) Other accidents	M	2	...
(e) Other accidents	F	I	...	2
XVIII. ILL-DEFINED CAUSES OF DEATH.																					
200 Causes of death unstated or ill-defined—																					
(a) Ill-defined	F	I	I
(b) Ill-defined	M
(c) Ill-defined	F
All Causes																					
Males	M	266	30	13	17	34	24	15	14	12	17	8	18	10	9	12	499
Females	F	207	17	12	13	19	22	15	9	9	6	I	17	8	8	15	...	378
Total		473	47	25	30	53	46	30	23	21	23	9	35	18	17	27	877

NOTE.—Causes in respect of which no deaths occurred have been omitted from this table.

No. 79.—Deaths, 1942—Nuptial and Ex-nuptial Children under 5 years—State.

(Excluding Stillbirths.)

Ages.	Nuptial.			Ex-nuptial.			Total.		
	Males.	Females.	Total.	Males.	Females.	Total.	Males.	Females.	Total.
Under 1 day	358	256	614	15	15	30	373	271	644
1 day	58	54	112	6	10	16	64	64	128
2 days	71	50	121	2	4	6	73	54	127
3 "	46	33	79	2	2	4	48	35	83
4 "	32	26	58	1	2	3	33	28	61
5 "	9	14	23	3	...	3	12	14	26
6 "	16	13	29	1	5	6	17	18	35
Total under 1 week	590	446	1,036	30	38	68	620	484	1,104
1 week	71	42	113	3	1	4	74	43	117
2 weeks	34	23	57	1	3	4	35	26	61
3 "	31	25	56	2	2	4	33	27	60
Total under 1 month	726	536	1,262	36	44	80	762	580	1,342
1 month	67	49	116	1	4	5	68	53	121
2 months	47	32	79	3	6	9	50	38	88
3 "	45	33	78	5	3	8	50	36	86
4 "	34	31	65	6	4	10	40	35	75
5 "	35	25	60	1	3	4	36	28	64
6 "	36	24	60	5	...	5	41	24	65
7 "	36	14	50	...	1	1	36	15	51
8 "	34	27	61	3	3	6	37	30	67
9 "	26	18	44	1	...	1	27	18	45
10 "	31	22	53	1	1	2	32	23	55
11 "	23	31	54	2	1	3	25	32	57
Total under 1 year	1,140	842	1,982	64	70	134	1,204	912	2,116
12 months	24	26	50	3	...	3	27	26	53
13 "	18	9	27	18	9	27
14 "	9	10	19	...	2	2	9	12	21
15 "	16	25	41	...	3	3	16	28	44
16 "	16	12	28	16	12	28
17 "	19	9	28	1	1	2	20	10	30
18 "	20	10	30	...	1	1	20	11	31
19 "	13	11	24	2	...	2	15	11	26
20 "	8	8	16	...	1	1	8	9	17
21 "	10	11	21	10	11	21
22 "	5	4	9	...	2	2	5	6	11
23 "	16	7	23	...	1	1	16	8	24
2 years	80	58	138	5	1	6	85	59	144
3 "	43	45	88	4	4	8	47	49	96
4 "	41	48	89	...	2	2	41	50	91
Total under 5 years	1,478	1,135	2,613	79	88	167	1,557	1,223	2,780

No. 80—Deaths, 1942—Nuptial and Ex-Nuptial Children under 5 years—Metropolis.

(Excluding Stillbirths.)

Ages.	Nuptial.			Ex-nuptial.			Total.		
	Males.	Females.	Total.	Males.	Females.	Total.	Males.	Females.	Total.
Under 1 day	158	118	276	5	8	13	163	126	289
1 day	26	22	48	3	3	6	29	25	54
2 days	29	18	47	1	3	4	30	21	51
3 "	21	13	34	2	2	4	23	15	38
4 "	8	8	16	1	1	2	9	9	18
5 "	4	4	8	1	...	1	5	4	9
6 "	6	7	13	1	...	1	7	7	14
Total under 1 week	252	190	442	14	17	31	266	207	473
1 week	29	17	46	1	...	1	30	17	47
2 weeks	13	12	25	13	12	25
3 "	15	12	27	2	1	3	17	13	30
Total under 1 month	309	231	540	17	18	35	326	249	575
1 month	33	17	50	1	2	3	34	19	53
2 months	23	18	41	1	4	5	24	22	46
3 "	12	12	24	3	3	6	15	15	30
4 "	13	8	21	1	1	2	14	9	23
5 "	12	9	21	12	9	21
6 "	14	6	20	3	...	3	17	6	23
7 "	8	1	9	8	1	9
8 "	17	17	34	1	...	1	18	17	35
9 "	10	8	18	10	8	18
10 "	8	8	16	1	...	1	9	8	17
11 "	12	14	26	...	1	1	12	15	27
Total under 1 year	471	349	820	28	29	57	499	378	877
12 months	7	8	15	2	...	2	9	8	17
13 "	5	1	6	5	1	6
14 "	6	4	10	...	1	1	6	5	11
15 "	8	8	16	...	1	1	8	9	17
16 "	5	3	8	5	3	8
17 "	9	4	13	1	1	2	10	5	15
18 "	9	3	12	9	3	12
19 "	9	3	12	1	...	1	10	3	13
20 "	4	1	5	4	1	5
21 "	7	5	12	7	5	12
22 "	1	1	2	1	1	2
23 "	4	5	9	4	5	9
2 years	28	10	38	3	1	4	31	11	42
3 "	17	14	31	2	2	4	19	16	35
4 "	23	26	49	...	2	2	23	28	51
Total under 5 years	613	445	1,058	37	37	74	650	482	1,132

No. 81.—Causes of Death, 1942—Ex-nuptial Children under 5 years of age.
(Excluding Stillbirths.)

Causes of Death.	Months.										Years.																												
	Under 1		1-2		3-5		6-11		Total under 12.		1		2		3		4		Total under 5.																				
	M	F	M	F	M	F	M	F	M	F	M	F	M	F	M	F	M	F	M	F	Total.																		
I. INFECTIVE AND PARASITIC DISEASES.																																							
9								I	I		I	I								2	I	3																	
10																					2	2																	
15(b)																					I	I																	
22(a)																					I	I																	
24								I			I										I	I																	
35								2	I	I	I	3	2	I	I						4	5	9																
III. RHEUMATISM, DISEASES OF NUTRITION, ETC.																																							
64										I		I									I	I																	
81(a)										I		I									3	3																	
VIII. DISEASES OF THE RESPIRATORY SYSTEM.																																							
105										I		I									I	I																	
106(c)																					I	I																	
107																					I	I																	
108																					8	9	17																
109																					2	4	6																
109																					5	4	9																
IX. DISEASES OF THE DIGESTIVE SYSTEM.																																							
119																					5	8	13																
120																					I	I																	
X. DISEASES OF THE GENITO-URINARY SYSTEM.																																							
130																					I	I																	
133																					I	I																	
XIV. CONGENITAL MALFORMATIONS.																																							
157																																							
(a)																					2	I	3																
(b)																					I	I																	
(c)																					I	I																	
(e)																					I	I																	
(f)																					I	I																	
(h)																					I	I																	
(i)																					I	I																	
XV. DISEASES PECULIAR TO FIRST YEAR OF LIFE.																																							
158																					4	4	8																
159																					18	20	41																
160																					4	4	8																
161																					4	4	8																
(a)																					4	3	7																
(g)																					I	I	2																
XVII. VIOLENT OR ACCIDENTAL DEATHS.																																							
165																					3	3	3																
167																																							
169																																							
181																																							
182																																							
183																																							
191																																							
195(c)																					2	2	2																
All Causes																																							
36		44		4		10		12		10		12		6		64		70		6		11		5		I		4		4		2		79		88		...	
80		14		22		18		134		17		6		8		2			167																	

NOTE.—Causes in respect of which no deaths occurred have been omitted from this table. A complete classification of causes of death is given in Table No. 50.

No. 82.—Deaths and Death Rates, Principal Causes—1893-1942.

Year.	TYPHOID FEVER (including Paratyphoid Fever).			MEASLES.			SCARLET FEVER.			WHOOPIING-COUGH.			DIPHThERIA.			CROUP.		
	M.	F.	T.	M.	F.	T.	M.	F.	T.	M.	F.	T.	M.	F.	T.	M.	F.	T.
1893-1897	1,001	671	1,672	404	418	882	205	273	478	321	463	784	620	677	1,297	250	198	448
1898-1902	1,012	687	1,699	406	467	873	71	123	194	582	772	1,354	230	267	497	122	82	204
1903-1907	829	594	1,423	78	95	173	109	117	226	431	511	942	321	304	625	51	49	103
1908-1912	816	492	1,308	294	263	557	55	60	115	260	267	527	493	482	975	44	42	86
1913-1917	647	371	1,018	285	212	497	112	167	279	408	517	925	660	715	1,375	31	19	50
1918-1922	509	238	607	170	158	328	39	37	76	462	525	987	565	554	1,119	19	17	36
1923-1927	262	167	429	170	114	314	101	134	235	387	448	835	441	369	810	18	18	36
1928-1932	138	81	219	205	166	371	139	191	330	323	403	726	458	433	891*	*	*	*
1933-1937	72	32	104	101	91	192	63	72	135	260	327	587	404	435	919*	*	*	*
1938-1942	43	13	56	131	129	260	21	32	53	166	199	365	310	312	622*	*	*	*
1933	17	11	28	20	25	45	22	33	55	9	16	25	76	93	169*	*	*	*
1934	15	4	19	19	15	34	9	10	19	139	147	286	95	98	193*	*	*	*
1935	15	5	20	47	36	83	10	8	18	31	32	63	99	95	194*	*	*	*
1936	13	6	19	11	11	22	12	14	26	51	69	120	118	102	220*	*	*	*
1937	12	6	18	4	4	8	10	7	17	30	63	93	76	67	143*	*	*	*
1938	17	3	20	6	6	12	31	45	79	79	77	156*	*	*	*
1939	10	3	13	55	45	100	3	8	11	6	15	21	97	95	192*	*	*	*
1940	5	4	9	8	14	22	7	8	15	44	53	97	34	40	74*	*	*	*
1941	6	2	8	5	3	8	...	6	6	59	55	114	60	61	121*	*	*	*
1942	5	1	6	63	67	130	5	4	9	23	31	54	40	39	79*	*	*	*

DEATH RATES PER MILLION OF MALE, FEMALE, TOTAL POPULATION.

1893-1897	300	231	268	139	144	141	61	94	77	96	159	126	186	233	208	75	233	72
1898-1902	284	215	251	114	146	129	20	38	29	163	242	200	65	83	74	34	26	30
1903-1907	218	170	195	21	27	24	29	33	31	113	146	129	85	87	76	14	14	14
1908-1912	192	126	161	69	67	68	13	15	14	61	68	65	116	124	120	10	11	11
1913-1917	134	82	109	59	47	53	23	37	30	84	114	99	136	158	147	6	4	5
1918-1922	71	47	59	33	31	32	7	7	7	89	104	96	108	110	109	4	3	4
1923-1927	45	30	37	29	26	27	17	24	20	66	80	73	75	66	70	3	3	3
1928-1932	21	13	17	32	27	29	22	31	26	50	65	57	71	70	71*	*	*	*
1933-1937	11	5	8	15	14	15	9	11	10	39	50	44	69	70	60*	*	*	*
1938-1942	6	2	4	19	19	19	3	5	4	24	29	26	44	45	45*	*	*	*
1933	13	9	11	15	19	17	17	26	21	7	12	10	58	73	65*	*	*	*
1934	11	3	7	14	12	13	7	8	7	105	114	109	71	76	74*	*	*	*
1935	11	4	8	35	28	31	7	6	7	23	24	24	74	73	73*	*	*	*
1936	10	5	7	8	8	8	9	11	10	38	52	45	87	77	82*	*	*	*
1937	9	4	7	3	3	3	7	5	6	22	47	35	56	50	53*	*	*	*
1938	12	2	7	4	4	4	25	33	29	58	57	57*	*	*	*
1939	7	2	5	40	33	36	2	6	4	4	11	8	70	70	70*	*	*	*
1940	4	3	3	6	10	8	5	6	5	32	38	35	24	29	27*	*	*	*
1941	4	1	3	4	2	3	...	4	2	42	40	41	43	44	43*	*	*	*
1942	4	1	2	45	48	46	4	3	3	16	22	19	28	28	28*	*	*	*

Year.	INFLUENZA.			DYSENTERY.			TUBERCULOSIS OF THE RESPIRATORY SYSTEM.			OTHER TUBERCULOUS DISEASES, etc †			CANCER.			CEREBRAL HÆMORRHAGE, APOPLEXY.		
	M.	F.	T.	M.	F.	T.	M.	F.	T.	M.	F.	T.	M.	F.	T.	M.	F.	T.
1893-1897	680	593	1,273	227	135	362	3,181	1,937	5,118	944	782	1,726	1,571	1,310	2,881	890	685	1,575
1898-1902	766	664	1,430	250	146	396	3,748	2,211	5,959	766	645	1,411	2,201	1,755	3,956	1,680	794	1,874
1903-1907	556	479	1,035	313	206	519	3,214	2,268	5,482	649	535	1,184	2,326	2,335	4,661	1,218	907	2,185
1908-1912	382	326	708	173	118	291	3,026	2,291	5,317	542	458	1,000	3,160	2,788	5,948	1,534	1,357	2,891
1913-1917	318	253	571	119	58	177	3,454	2,230	5,684	507	403	910	3,744	3,322	7,066	1,712	1,435	3,147
1918-1922	4,529	3,116	7,639	79	57	136	3,475	2,161	5,636	449	350	799	1,640	4,121	8,761	1,738	1,562	3,300
1923-1927	778	685	1,463	75	71	146	3,355	2,187	5,542	341	280	621	5,373	4,884	10,457	2,177	2,123	4,300
1928-1932	691	642	1,333	67	68	135	3,169	2,153	5,322	361	280	641	6,303	5,562	11,865	1,972	2,068	4,040
1933-1937	885	686	1,565	48	31	79	2,995	1,796	4,791	263	212	475	7,990	6,615	13,705	1,780	1,996	3,776
1938-1942	612	601	1,213	64	77	141	3,936	1,616	4,652	226	177	403	7,963	7,441	15,404	†	†	†
1933	180	128	308	11	6	17	606	345	951	63	49	112	1,394	1,226	2,620	444	477	921
1934	161	126	287	10	11	21	567	388	955	47	43	90	1,369	1,293	2,662	397	429	826
1935	316	262	578	9	5	14	589	350	939	50	40	90	1,451	1,321	2,772	316	370	686
1936	127	87	214	9	3	12	586	369	955	50	46	96	1,379	1,402	2,781	332	355	687
1937	101	77	178	9	6	15	647	344	991	53	34	87	1,497	1,373	2,870	291	365	656
1938	178	176	354	12	3	15	607	339	946	61	39	100	1,546	1,421	2,967	319	407	726
1939	166	169	335	7	14	21	592	330	922	55	34	89	1,590	1,517	3,107	346	447	793
1940	80	51	131	10	19	29	578	314	892	36	30	66	1,567	1,515	3,082	†	†	†
1941	62	88	150	15	7	22	630	394	934	33	34	67	1,627	1,499	3,126	†	†	†
1942	126	117	243	20	31	51	620	320	958	41	40	81	1,633	1,480	3,122	†	†	†

DEATH RATES PER MILLION OF MALE, FEMALE, TOTAL POPULATION.

1893-1897	204	204	204	68	46	58	954	666	820	283	269	276	471	451	462	267	236	253
1898-1902	215	208	212	70	46	59	940	692	823	215	202	209	618	549	586	303	248	277
1903-1907	146	137	142	82	59	71	846	649	751	171	153	162	691	668	680	321	277	299
1908-1912	90	84	87	41	30	36	713	587	653	128	117	123	744	715	730	361	348	355
1913-1917	66	56	61	25	13	19	713	491	606	105	89	97	773	732	753	354	316	335
1918-1922	868	615	744	15	11	13	666	428	549	86	69	78	889	815	853	333	309	321
1923-1927	133	122	127	13	13	13	566	388	479	58	50	54	951	867	910	371	377	374
1928-1932	107	104	106	10	11													

No. 82.—Deaths and Death Rates, Principal Causes—1893-1942—continued.

Table with columns for Year, CONVULSIONS (Under 5 years), HEART DISEASE, BRONCHITIS, PNEUMONIA, DIARRHŒA AND ENTERITIS (Under 2 years of age), and DIARRHŒA AND ENTERITIS (2 years and over). Rows list years from 1893-1897 to 1942 with corresponding counts for Males (M.), Females (F.), and Total (T.).

DEATH RATES PER MILLION OF MALE, FEMALE, TOTAL POPULATION.

Table showing death rates per million for various causes from 1893-1897 to 1942. Columns include Males, Females, and Total for each year.

Table with columns for Year, CIRRHOSIS OF LIVER, NEPHRITIS, PREMATURE BIRTH, OLD AGE, ACCIDENT, SUICIDE, and CHILD BIRTH. Rows list years from 1893-1897 to 1942 with counts for Males (M.), Females (F.), and Total (T.).

DEATH RATES PER MILLION OF MALE, FEMALE, TOTAL POPULATION.

Table showing death rates per million for various causes from 1893-1897 to 1942. Columns include Males, Females, and Total for each year.

Inattention at Birth is included throughout and prior to 1936. Injury at Birth and Traumatic Tetanus are included. From 1927 Open Verdicts are included... † Includes Pericarditis, Endocarditis, Organic Diseases and Angina Pectoris, and from 1931 Diseases of the Coronary Arteries.