



2012 – 13

5220.0

AUSTRALIAN NATIONAL ACCOUNTS

STATE ACCOUNTS

EMBARGO: 11.30AM (CANBERRA TIME) THURS 28 NOV 2013

CONTENTS

	<i>page</i>
Notes	2
Analysis of results	3
Recent and upcoming releases	8

TABLES

List of tables	9
Gross state product	11
Expenditure components of gross state product	15
Industry gross value added	33
Income components of gross state product	51
Agricultural income	71
Household income	74

ADDITIONAL INFORMATION

Explanatory Notes	75
Appendix 1: List of time series spreadsheets	82
Glossary	84

INQUIRIES

For further information about these and related statistics, contact the National Information and Referral Service on 1300 135 070 or Bertram Antioch on Canberra (02) 6252 5743.

NOTES

- ABOUT THIS PUBLICATION** This publication contains state and territory estimates of Gross domestic product (referred to as gross state product (GSP)) and its components, in current price and volume terms, for the years 2004–05 to 2012–13.
- CHANGES IN THIS ISSUE** The estimates in this issue incorporate new and revised national estimates as published in the 2012–13 *Australian System of National Accounts* (cat. no. 5204.0). This includes the incorporation of the 2011–12 annual supply and use benchmarks, new data and data confrontation to balance the accounts. For information on the role of supply and use tables in the national accounts and the major revisions please see the 'Analysis of Results' section within ASNA 5204.0 publication.
- The national revisions impact on all states, although the extent varies between states. This is due to differing state weights of estimates effected by revisions. For example, if a certain state has a large proportion of an industry, then revisions to that industry's national total will have a greater impact upon the result of that state than the other states. Recent years have also had the addition of new and updated data sources that become available throughout the year.
- DATA VALUES AND ROUNDING** All values, unless otherwise indicated, are shown in Australian dollars rounded to the nearest million.
- Where figures have been rounded, discrepancies may occur between the sums of the component items and totals.
- NEXT ISSUE** The 2013–14 issue of this publication is expected to be released in November 2014.
- INQUIRIES** For further information about these and related statistics, contact the National Information and Referral Service on 1300 135 070 or Bertram Antioch on Canberra (02) 6252 5743.

Brian Pink
Australian Statistician

ANALYSIS OF RESULTS

GROWTH IN GSP VOLUME MEASURES

The volume measure of Gross state product (GSP) increased in seven states in 2012–13. Northern Territory (NT) experienced the strongest growth (5.6%), and was one of four states to exceed the national Gross domestic product (GDP) growth rate of 2.6%. The others were Western Australia (WA), Queensland (QLD) and the Australian Capital Territory (ACT). Tasmania (TAS) was the only state to record negative growth for 2012–13 at –0.6%, which is the first negative GSP since 2000–01.

GSP, Chain Volume measures

	<i>Annual growth</i>	<i>Average annual compound growth rate (2001–02 to 2012–13)</i>
2012–13		
New South Wales	1.8	2.1
Victoria	1.6	2.6
Queensland	3.6	4.0
South Australia	1.3	2.4
Western Australia	5.1	4.9
Tasmania	–0.6	1.8
Northern Territory	5.6	4.1
Australian Capital Territory	2.7	3.1
Australia(a)	2.6	3.0

(a) Gross domestic product.

GSP PER CAPITA

For analytical purposes it is important to allow for the impact of population growth on movements in GSP. Six states had positive growth in GSP per capita due to GSP growth rates exceeding their state population growth rates for 2012–13. VIC (–0.2%) and TAS (–0.7%) recorded negative per capita growth. TAS recorded falls in three of the last four years.

NT recorded the highest GSP per capita growth (3.7%).

GSP PER CAPITA

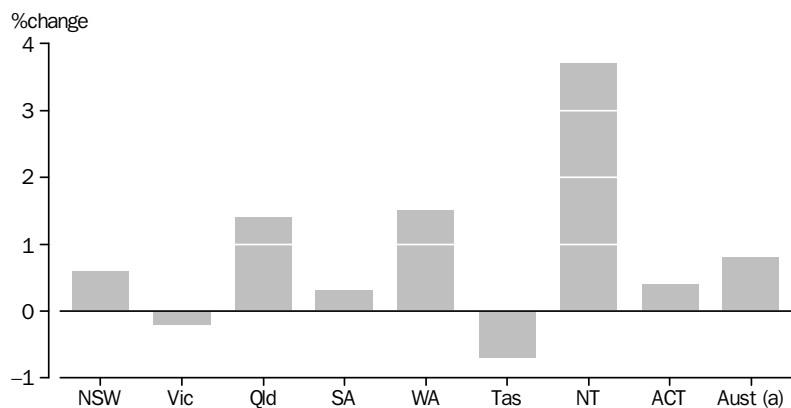

(a) GDP

ANALYSIS OF RESULTS *continued*

REAL GROSS STATE INCOME

Volume estimates of GSP measure the volume of goods and services produced in each state. If the terms of trade for a state change significantly (i.e. the prices for international exports and imports change at different rates) then GSP will not accurately reflect the change in real purchasing power of the income generated within a state. For this reason, Real gross state income (RGSi) includes an adjustment to capture the terms of trade (for details on the calculation method see the Explanatory Notes, paragraphs 26 – 28).

The following graph shows annual percentage changes in RGSi per capita in 2012–13. NT (1.6%) and ACT (0.4%) are the only states to report positive RGSi per capita in 2012–13. The highest fall in RGSi per capita was reported by WA (–5.0%).

RGSi PER CAPITA: Chain volume measures

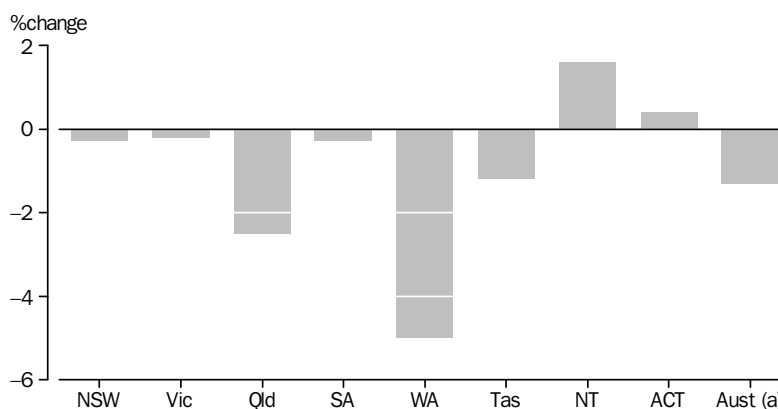

(a) Real gross domestic income.

GROSS VALUE ADDED (GVA)

Volume growth in GVA was strongest in NT up 4.8% and WA 4.7%. TAS was the weakest, falling –0.4%.

Growth in NT was driven by the Mining (8.4%), Construction (8.2%), Health care and social assistance (9.9%), and Transport, postal and warehousing (6.5%) industries. Offsetting the growth in these industries were the Agriculture, forestry and fishing (–9.5%), Information media and telecommunications (–1.5%) and Electricity, gas, water and waste services (–1.1%) industries.

TAS negative growth was mainly driven by a fall in the Retail trade (–5.7%), Construction (–4.7%), Agriculture, forestry and fishing (–4.3%) and Manufacturing (–3.5%) industries. However, these falls were partly offset by rises in the Health care and social assistance (6.9%), Education and training (2.5%) and Electricity, gas, water and waste services (3.8%) industries.

ANALYSIS OF RESULTS *continued*

INDUSTRY GVA CONTRIBUTION TO GROSS STATE PRODUCT GROWTH

	NSW	Vic.	Qld	SA	WA	Tas.	NT	ACT	Aust. (a)
	% pts	% pts	% pts	% pts	% pts	% pts	% pts	% pts	% pts
2012–13									
Agriculture, forestry and fishing	—	—	—	0.1	-0.8	-0.3	-0.2	—	-0.1
Mining	0.2	—	0.8	0.1	3.6	—	1.5	—	0.8
Manufacturing	-0.2	-0.1	—	-0.1	0.1	-0.3	0.1	-0.1	-0.1
Electricity, gas, water and waste services	—	—	-0.1	-0.1	—	0.2	—	0.1	—
Construction	0.1	—	—	0.3	-0.1	-0.3	1.1	-0.5	—
Wholesale trade	0.2	0.3	0.3	0.1	0.2	0.1	0.1	—	0.2
Retail trade	0.1	-0.1	0.2	—	0.2	-0.3	0.1	0.1	0.1
Accommodation and food services	—	—	—	—	—	—	—	—	—
Transport, postal and warehousing	0.1	0.1	0.1	0.1	0.1	0.1	0.3	0.1	0.1
Information media and telecommunications	-0.1	-0.1	-0.1	-0.1	-0.1	-0.1	—	-0.1	-0.1
Financial and insurance services	0.4	0.4	0.1	0.1	0.1	-0.1	—	0.1	0.3
Rental, hiring and real estate services	0.1	0.1	0.1	0.1	0.2	—	0.2	0.1	0.1
Professional, scientific and technical services	0.2	0.2	0.1	0.1	0.3	—	0.1	0.5	0.2
Administrative and support services	0.2	0.1	0.1	0.1	0.2	—	0.2	—	0.1
Public administration and safety	0.1	0.1	0.1	0.1	—	-0.1	0.2	1.1	0.1
Education and training	0.1	0.1	0.1	0.2	0.1	0.2	0.1	0.2	0.1
Health care and social assistance	0.3	0.5	0.5	0.4	0.3	0.6	0.6	0.4	0.4
Arts and recreation services	—	—	—	—	—	—	—	—	—
Other services	-0.1	-0.1	-0.1	-0.1	-0.1	—	—	-0.1	-0.1
Ownership of dwellings	0.2	0.2	0.2	0.1	0.2	—	0.2	0.2	0.2
Taxes less subsidies on products	0.1	—	0.1	—	—	-0.1	0.1	0.1	—
Statistical discrepancy	-0.1	-0.1	0.8	—	0.5	-0.2	0.8	0.5	0.2
Gross state product	1.8	1.6	3.6	1.3	5.1	-0.6	5.6	2.7	2.6

— nil or rounded to zero (including null cells)

(a) Gross domestic product.

GROSS VALUE ADDED (GVA) *continued*

At a national level, the main industries contributing to the 2012–13 GVA growth of 2.5% were Mining (9.2%), Healthcare and social assistance (6.5%), Administrative and support services (5.1%) and Financial and insurance services (3.3%). Agriculture, forestry and fishing (-5.5%), Other services (-4.6%), Information media and telecommunications (-2.6%) and Manufacturing (-1.2%) were the main detractors to growth.

From a state perspective, there are differing industry impacts in GVA growth. In 2012–13, the largest contributor(s) to results in each state were:

- NSW – Financial and insurance services (0.4% pts);
- VIC – Healthcare and social assistance (0.5% pts);
- QLD – Mining (0.8% pts);
- SA – Health care and social assistance (0.4% pts);
- WA – Mining (3.6% pts);
- TAS – Healthcare and social assistance (0.6% pts);
- NT – Mining (1.5% pts);
- ACT – Public administration and safety (1.1% pts).

STATE FINAL DEMAND (SFD)

Volume SFD in 2012–13 recorded growth for five out of eight states. The strongest growth was in NT (18.3%), followed by WA (5.2%) and QLD (2.4%). Growth in these states was driven by strong Private gross fixed capital formation.

SA (-0.2%) and TAS (-3.1%) were the states to have negative growth in SFD and was driven mainly by fall in Private gross fixed capital formation. VIC (0.0%) recorded no movement,

ANALYSIS OF RESULTS *continued*

STATE FINAL DEMAND (SFD) *continued*

NT, WA and QLD were the only states to record SFD growth above national Domestic final demand (DFD) growth of 1.9%.

WA, NSW and QLD contributed the most to Australia's DFD growth with WA 0.7 percentage points, NSW and QLD 0.5 percentage points respectively.

STATE FINAL DEMAND, Chain volume measures

			2012-13	
	2011-12	2012-13	SFD Growth	Contribution to DFD
			%	% pts
New South Wales	434 965	442 330	1.7	0.5
Victoria	343 828	343 725	—	—
Queensland	303 374	310 607	2.4	0.5
South Australia	94 995	94 817	-0.2	—
Western Australia	203 600	214 116	5.2	0.7
Tasmania	28 061	27 204	-3.1	-0.1
Northern Territory	22 772	26 939	18.3	0.3
Australian Capital Territory	50 969	51 171	0.4	—
Australia(a)	1 482 563	1 510 910	1.9	1.9

— nil or rounded to zero (including null cells)

(a) Domestic final demand.

GOVERNMENT FINAL CONSUMPTION EXPENDITURE (GFCE)

GFCE in volume terms rose in six states in 2012–13. SA recorded the strongest growth in volume terms with an increase of 2.3%. Negative growth was experienced in VIC (-0.3%) and NT (-0.7%). The major contributors to Australia's growth in GFCE of 0.9% were NSW (0.3 percentage points), while SA and WA contributed 0.2 percentage points each.

HOUSEHOLD FINAL CONSUMPTION EXPENDITURE (HFCE)

HFCE in volume terms rose in all states in 2012–13. The growth was strongest in NT (6.2%), WA (4.1%) and ACT (3.4%). The major contributor to Australia's HFCE growth of 2.1% were NSW (0.7 percentage points) and QLD (0.5 percentage points).

PRIVATE GROSS FIXED CAPITAL FORMATION

Private gross fixed capital formation in volume terms rose in six states in 2012–13. NT had the strongest growth (62.2%) due to strength in Non-dwelling construction (127.7%). NSW, WA and QLD also showed growth with 8.0%, 7.7% and 5.3% respectively. Negative growth were recorded in VIC (-5.0%) and TAS (-15.6%).

The major contributor to Australia's increase in Private gross fixed capital formation of 4.7% were WA and NSW each contributing 1.8 percentage points.

PUBLIC GROSS FIXED CAPITAL FORMATION

VIC and WA were the only states to record rises in Public gross fixed capital formation with 10.0% and 1.5% respectively.

The major contributor to Australia's negative growth in Public gross fixed capital formation of -8.8% was NSW with -6.7 percentage points.

TOTAL FACTOR INCOME (TFI)

Total factor incomes grew in six states with NT (6.2%) and ACT (4.5%) recording the strongest growth. WA (-0.5%) and TAS (-0.4%) recorded negative growths.

ANALYSIS OF RESULTS *continued*

TOTAL FACTOR INCOME (TFI) *continued*

Australia's Compensation of employees (COE) rose by 3.6% with WA recording the strongest growth of 7.9%. TAS is the only state to record a negative growth (-0.2%).

Gross operating surplus (GOS) plus gross mixed income (GMI) fell 0.5% for Australia. Four states experienced growth in GOS plus GMI with the strongest growth in NT (4.9%). Four states experienced negative growth with the largest fall in WA (-6.5%).

GROSS HOUSEHOLD DISPOSABLE INCOME PER CAPITA

The above analysis of GSP per capita concentrates on the level of economic production and its growth. It does not provide a measure of incomes received by residents of a particular state, because a proportion of income generated in the production process may be transferred to other states or overseas (and conversely income may be received from other states or overseas). A measure that takes these flows into account is gross household disposable income per capita.

The highest Gross household disposable income per capita in 2012–13 was in ACT and the lowest was in TAS. Please refer to Table 43 for more details. Differences between the states reflect differences in the impact of a range of factors including the average level of compensation of employees received per employee, the proportion of the population in employment, the age distribution of the population and differences in the level of dwelling rent (including that imputed to owner occupiers). For example, a significant reason for the high level of gross household disposable income per capita in the ACT compared with other states is that the labour force participation rate is much higher there than in the rest of Australia.

RECENT AND UPCOMING RELEASES

RECENTLY RELEASED

Australian National Accounts: Input–Output Tables, 2009–10 (cat. no. 5209.0.55.001)

The 2009–10 issue of Australian National Accounts: Input–Output Tables, was released on 20 September 2013. Input–Output tables provide a detailed articulation of the structure of economic production by detailing the flows of products into and between industries and their use for consumption, investment or export. They also provide information on the allocation of the value of transactions between taxes and transport, wholesale and retail margins. Input–Output tables are released as Microsoft Excel workbooks.

Australian System of National Accounts (cat. no. 5204.0)

The 2012–13 issue of the Australian System of National Accounts, was released on 1 November 2013. It provides detailed, annual estimates of Australia's National Accounts. These include expenditure, income and production estimates of gross domestic product (GDP), productivity estimates, sectoral accounts (for households, financial and non–financial corporations, general government and the rest of the world), and additional aggregates dissected by industry. Many, but not all, estimates are available as chain volume measures as well as in current prices.

UPCOMING RELEASES

Australian National Accounts: National Income, Expenditure and Product (cat. no. 5206.0)

The September quarter 2013 issue of National Income, Expenditure and Product, will be released on 4 December 2013. It provides quarterly and annual estimates of Australia's National and State Accounts. At a national level this includes expenditure, income and production approaches to estimating gross domestic product (GDP), and income and capital accounts for selected sectors (for households, general government and the rest of the world). This product also provides estimates of state final demand for each state and territory, but not gross state product. Many, but not all, estimates are available as chain volume measures as well as in current prices, and in original, seasonally adjusted and trend terms.

Australian National Accounts: Financial Accounts (cat. no. 5232.0)

The September quarter 2013 issue of Australian National Accounts: Financial Accounts, will be released on 19 December 2013. It provides quarterly estimates of the financial flows between sectors of the domestic economy and with the rest of the world. In addition, the publication provides estimates of the financial assets and liabilities owned by each sector and various subsectors at the end of each quarter. Other key estimates within the publication include the demand for credit by non–financial domestic institutional sectors during the quarter, and their corresponding levels of credit outstanding.

The September quarter release will also include the addition of quarterly household balance sheets for the first time.

LIST OF TABLES

page

GROSS STATE PRODUCT

1	Gross state product, Chain volume measures	11
2	Real gross state income, Chain volume measures	12
3	Gross state product, Current prices	13
4	Gross state product per capita, Current prices	14

EXPENDITURE COMPONENTS OF GROSS STATE PRODUCT

5	Expenditure components of gross state product, New South Wales—Chain volume measures	15
6	Expenditure components of gross state product, New South Wales—Current prices	16
7	Expenditure components of gross state product, Victoria—Chain volume measures	17
8	Expenditure components of gross state product, Victoria—Current prices	18
9	Expenditure components of gross state product, Queensland—Chain volume measures	19
10	Expenditure components of gross state product, Queensland—Current prices	20
11	Expenditure components of gross state product, South Australia—Chain volume measures	21
12	Expenditure components of gross state product, South Australia—Current prices	22
13	Expenditure components of gross state product, Western Australia—Chain volume measures	23
14	Expenditure components of gross state product, Western Australia—Current prices	24
15	Expenditure components of gross state product, Tasmania—Chain volume measures	25
16	Expenditure components of gross state product, Tasmania—Current prices	26
17	Expenditure components of gross state product, Northern Territory—Chain volume measures	27
18	Expenditure components of gross state product, Northern Territory—Current prices	28
19	Expenditure components of gross state product, Australian Capital Territory—Chain volume measures	29
20	Expenditure components of gross state product, Australian Capital Territory—Current prices	30
21	Expenditure components of gross domestic product, Australia—Chain volume measures	31
22	Expenditure components of gross domestic product, Australia—Current prices	32

LIST OF TABLES *continued*

page

INDUSTRY GROSS VALUE ADDED

23	Industry gross value added, New South Wales—Chain volume measures	33
24	Industry gross value added, Victoria—Chain volume measures	35
25	Industry gross value added, Queensland—Chain volume measures	37
26	Industry gross value added, South Australia—Chain volume measures	39
27	Industry gross value added, Western Australia—Chain volume measures	41
28	Industry gross value added, Tasmania—Chain volume measures	43
29	Industry gross value added, Northern Territory—Chain volume measures	45
30	Industry gross value added, Australian Capital Territory—Chain volume measures	47
31	Industry gross value added, Australia—Chain volume measures	49

INCOME COMPONENTS OF GROSS STATE PRODUCT

32	Income components of gross state product, Current prices	51
33	Total factor income by industry and principal components, New South Wales—Current prices	53
34	Total factor income by industry and principal components, Victoria—Current prices	55
35	Total factor income by industry and principal components, Queensland—Current prices	57
36	Total factor income by industry and principal components, South Australia—Current prices	59
37	Total factor income by industry and principal components, Western Australia—Current prices	61
38	Total factor income by industry and principal components, Tasmania—Current prices	63
39	Total factor income by industry and principal components, Northern Territory—Current prices	65
40	Total factor income by industry and principal components, Australian Capital Territory—Current prices	67
41	Total factor income by industry and principal components, Australia—Current prices	69

AGRICULTURAL INCOME

42	Agricultural income, Current prices	71
-----------	---	----

HOUSEHOLD INCOME

43	Gross household income and gross household disposable income, Current prices	74
-----------	---	----

GROSS STATE PRODUCT, Chain volume measures(a)

	2004-05	2005-06	2006-07	2007-08	2008-09	2009-10	2010-11	2011-12	2012-13
LEVELS (\$m)									
New South Wales	401 346	409 577	417 751	429 129	433 894	441 855	452 128	462 831	471 354
Victoria	277 511	283 201	293 933	303 977	307 448	312 384	319 295	328 285	333 393
Queensland	226 015	238 300	251 866	263 795	266 655	270 202	272 561	284 441	294 548
South Australia	78 757	79 866	81 652	86 387	88 333	89 382	91 411	93 031	94 210
Western Australia	171 050	179 528	190 681	198 327	206 772	215 493	224 340	240 811	252 999
Tasmania	21 727	22 304	22 933	23 510	24 098	24 144	24 235	24 342	24 191
Northern Territory	14 242	14 738	15 566	16 634	17 444	17 664	18 002	18 813	19 860
Australian Capital Territory	26 460	27 090	28 372	29 221	30 460	31 394	32 336	33 517	34 414
Australia (GDP)	1 220 245	1 256 658	1 304 022	1 352 242	1 375 809	1 402 813	1 434 227	1 486 072	1 524 969

	PERCENTAGE CHANGES FROM PREVIOUS YEAR (%)								
New South Wales	1.7	2.1	2.0	2.7	1.1	1.8	2.3	2.4	1.8
Victoria	3.9	2.1	3.8	3.4	1.1	1.6	2.2	2.8	1.6
Queensland	6.1	5.4	5.7	4.7	1.1	1.3	0.9	4.4	3.6
South Australia	1.8	1.4	2.2	5.8	2.3	1.2	2.3	1.8	1.3
Western Australia	3.0	5.0	6.2	4.0	4.3	4.2	4.1	7.3	5.1
Tasmania	1.9	2.7	2.8	2.5	2.5	0.2	0.4	0.4	-0.6
Northern Territory	4.5	3.5	5.6	6.9	4.9	1.3	1.9	4.5	5.6
Australian Capital Territory	2.3	2.4	4.7	3.0	4.2	3.1	3.0	3.7	2.7
Australia (GDP)	3.2	3.0	3.8	3.7	1.7	2.0	2.2	3.6	2.6

	LEVELS—PER CAPITA (\$)								
New South Wales	60 179	60 967	61 559	62 338	61 969	62 220	62 971	63 739	64 098
Victoria	55 982	56 379	57 589	58 463	57 864	57 643	58 099	58 806	58 682
Queensland	58 366	60 113	62 099	63 412	62 367	61 867	61 431	62 943	63 840
South Australia	51 389	51 698	52 297	54 727	55 281	55 223	55 995	56 485	56 674
Western Australia	85 772	88 440	91 812	92 893	93 607	95 193	96 737	100 697	102 232
Tasmania	44 818	45 695	46 657	47 412	48 025	47 671	47 499	47 547	47 222
Northern Territory	69 860	71 064	73 760	76 789	78 392	77 547	78 168	80 844	83 828
Australian Capital Territory	80 305	81 229	83 845	84 900	86 756	87 726	88 633	90 292	90 631
Australia (GDP)	60 879	61 876	63 225	64 351	64 072	64 165	64 694	65 997	66 549

	PERCENTAGE CHANGES FROM PREVIOUS YEAR (%)								
New South Wales	1.2	1.3	1.0	1.3	-0.6	0.4	1.2	1.2	0.6
Victoria	2.7	0.7	2.1	1.5	-1.0	-0.4	0.8	1.2	-0.2
Queensland	3.8	3.0	3.3	2.1	-1.6	-0.8	-0.7	2.5	1.4
South Australia	1.3	0.6	1.2	4.6	1.0	-0.1	1.4	0.9	0.3
Western Australia	1.6	3.1	3.8	1.2	0.8	1.7	1.6	4.1	1.5
Tasmania	1.2	2.0	2.1	1.6	1.3	-0.7	-0.4	0.1	-0.7
Northern Territory	3.4	1.7	3.8	4.1	2.1	-1.1	0.8	3.4	3.7
Australian Capital Territory	1.7	1.2	3.2	1.3	2.2	1.1	1.0	1.9	0.4
Australia (GDP)	2.1	1.6	2.2	1.8	-0.4	0.1	0.8	2.0	0.8

(a) Generally chain volume measures are not additive outside the reference year. Therefore, in general, the sum of the state estimates may not equal the estimates for Australia. For more information refer to "chain volume measures" in the Glossary and paragraphs 29 to 35 of the Explanatory Notes. Reference year for chain volume measures is 2011-12.

REAL GROSS STATE DOMESTIC INCOME (a), Chain volume measures (b)

	2004-05	2005-06	2006-07	2007-08	2008-09	2009-10	2010-11	2011-12	2012-13
LEVELS (\$m)									
New South Wales	379 342	389 967	402 387	418 487	426 325	433 795	450 796	462 831	467 398
Victoria	269 198	274 797	286 071	299 999	299 870	308 074	317 793	328 285	333 468
Queensland	210 521	231 176	245 036	253 812	272 486	261 180	273 237	284 441	283 047
South Australia	75 733	77 428	80 960	86 273	85 679	87 937	92 027	93 031	93 617
Western Australia	121 151	136 107	152 291	164 511	179 029	185 457	224 523	240 811	236 823
Tasmania	21 363	22 076	23 776	24 203	23 831	24 293	24 616	24 342	24 073
Northern Territory	13 134	14 204	15 224	17 160	18 046	16 884	17 737	18 813	19 453
Australian Capital Territory	26 287	26 890	28 145	29 041	30 233	31 332	32 301	33 517	34 434
Australia (RGDI)(c)	1 115 620	1 171 260	1 232 638	1 292 408	1 334 737	1 348 210	1 432 959	1 486 072	1 492 314

	PERCENTAGE CHANGES FROM PREVIOUS YEAR (%)								
New South Wales	3.3	2.8	3.2	4.0	1.9	1.8	3.9	2.7	1.0
Victoria	4.5	2.1	4.1	4.9	—	2.7	3.2	3.3	1.6
Queensland	8.8	9.8	6.0	3.6	7.4	-4.1	4.6	4.1	-0.5
South Australia	2.4	2.2	4.6	6.6	-0.7	2.6	4.7	1.1	0.6
Western Australia	6.7	12.3	11.9	8.0	8.8	3.6	21.1	7.3	-1.7
Tasmania	3.1	3.3	7.7	1.8	-1.5	1.9	1.3	-1.1	-1.1
Northern Territory	8.6	8.1	7.2	12.7	5.2	-6.4	5.1	6.1	3.4
Australian Capital Territory	2.2	2.3	4.7	3.2	4.1	3.6	3.1	3.8	2.7
Australia (RGDI)(c)	4.9	5.0	5.2	4.8	3.3	1.0	6.3	3.7	0.4

	LEVELS—PER CAPITA (\$)								
New South Wales	56 880	58 048	59 295	60 793	60 888	61 085	62 786	63 739	63 560
Victoria	54 305	54 705	56 049	57 698	56 438	56 848	57 826	58 806	58 695
Queensland	54 365	58 316	60 415	61 013	63 731	59 801	61 583	62 943	61 348
South Australia	49 416	50 120	51 854	54 656	53 621	54 330	56 372	56 485	56 317
Western Australia	60 751	67 050	73 327	77 054	81 048	81 925	96 816	100 697	95 696
Tasmania	44 067	45 230	48 372	48 810	47 493	47 966	48 246	47 547	46 991
Northern Territory	64 429	68 492	72 143	79 219	81 095	74 123	77 019	80 844	82 106
Australian Capital Territory	79 780	80 628	83 176	84 378	86 109	87 554	88 536	90 292	90 684
Australia (RGDI)(c)	55 660	57 671	59 764	61 504	62 159	61 667	64 637	65 997	65 124

	PERCENTAGE CHANGES FROM PREVIOUS YEAR (%)								
New South Wales	2.8	2.1	2.1	2.5	0.2	0.3	2.8	1.5	-0.3
Victoria	3.3	0.7	2.5	2.9	-2.2	0.7	1.7	1.7	-0.2
Queensland	6.5	7.3	3.6	1.0	4.5	-6.2	3.0	2.2	-2.5
South Australia	1.8	1.4	3.5	5.4	-1.9	1.3	3.8	0.2	-0.3
Western Australia	5.2	10.4	9.4	5.1	5.2	1.1	18.2	4.0	-5.0
Tasmania	2.4	2.6	6.9	0.9	-2.7	1.0	0.6	-1.4	-1.2
Northern Territory	7.4	6.3	5.3	9.8	2.4	-8.6	3.9	5.0	1.6
Australian Capital Territory	1.6	1.1	3.2	1.4	2.1	1.7	1.1	2.0	0.4
Australia (RGDI)(c)	3.8	3.6	3.6	2.9	1.1	-0.8	4.8	2.1	-1.3

— nil or rounded to zero (including null cells)

(a) For a definition of real gross state income and real gross domestic income see the Glossary.

(b) Generally chain volume measures are not additive outside the reference year. Therefore, in general, the sum of the state estimates may not equal the estimates for Australia. For more information refer to "chain volume measures" in the Glossary and paragraphs 29 to 35 of the Explanatory Notes. Reference year for chain volume measures is 2011-12.

(c) Real gross domestic income.

GROSS STATE PRODUCT, Current prices

	2004-05	2005-06	2006-07	2007-08	2008-09	2009-10	2010-11	2011-12	2012-13
VALUES (\$m)									
New South Wales	316 012	333 098	353 550	377 977	396 049	413 984	441 249	462 831	476 434
Victoria	226 222	236 340	253 553	274 957	281 985	295 803	312 834	328 285	337 493
Queensland	169 290	192 464	213 710	231 192	258 581	251 491	267 942	284 441	290 158
South Australia	62 081	65 892	71 047	77 648	80 113	83 732	89 789	93 031	95 123
Western Australia	101 918	119 743	139 070	155 306	176 582	182 215	221 852	240 811	242 697
Tasmania	17 191	18 456	20 642	21 747	21 962	23 432	24 232	24 342	24 360
Northern Territory	10 598	11 840	13 130	15 153	16 621	16 290	17 449	18 813	20 113
Australian Capital Territory	19 400	20 478	22 855	24 973	26 760	29 376	31 323	33 517	35 088
Australia (GDP)	922 711	998 312	1 087 556	1 178 953	1 258 654	1 296 324	1 406 670	1 486 072	1 521 465

	PERCENTAGE CHANGES FROM PREVIOUS YEAR (%)								
New South Wales	5.2	5.4	6.1	6.9	4.8	4.5	6.6	4.9	2.9
Victoria	6.3	4.5	7.3	8.4	2.6	4.9	5.8	4.9	2.8
Queensland	11.6	13.7	11.0	8.2	11.8	-2.7	6.5	6.2	2.0
South Australia	4.5	6.1	7.8	9.3	3.2	4.5	7.2	3.6	2.2
Western Australia	9.0	17.5	16.1	11.7	13.7	3.2	21.8	8.5	0.8
Tasmania	4.8	7.4	11.8	5.3	1.0	6.7	3.4	0.5	0.1
Northern Territory	11.0	11.7	10.9	15.4	9.7	-2.0	7.1	7.8	6.9
Australian Capital Territory	5.9	5.6	11.6	9.3	7.2	9.8	6.6	7.0	4.7
Australia (GDP)	7.0	8.2	8.9	8.4	6.8	3.0	8.5	5.6	2.4

	RATIO (AUSTRALIA = 100.0) (prop)								
New South Wales	34.2	33.4	32.5	32.1	31.5	31.9	31.4	31.1	31.3
Victoria	24.5	23.7	23.3	23.3	22.4	22.8	22.2	22.1	22.2
Queensland	18.3	19.3	19.7	19.6	20.5	19.4	19.0	19.1	19.1
South Australia	6.7	6.6	6.5	6.6	6.4	6.5	6.4	6.3	6.3
Western Australia	11.0	12.0	12.8	13.2	14.0	14.1	15.8	16.2	16.0
Tasmania	1.9	1.8	1.9	1.8	1.7	1.8	1.7	1.6	1.6
Northern Territory	1.1	1.2	1.2	1.3	1.3	1.3	1.2	1.3	1.3
Australian Capital Territory	2.1	2.1	2.1	2.1	2.1	2.3	2.2	2.3	2.3
Australia (GDP)	100.0	100.0	100.0	100.0	100.0	100.0	100.0	100.0	100.0

GROSS STATE PRODUCT PER CAPITA, Current prices

2004-05 2005-06 2006-07 2007-08 2008-09 2009-10 2010-11 2011-12 2012-13

VALUES (\$)

New South Wales	47 384	49 583	52 099	54 908	56 564	58 295	61 456	63 739	64 789
Victoria	45 636	47 050	49 678	52 881	53 072	54 584	56 923	58 806	59 404
Queensland	43 718	48 551	52 692	55 575	60 479	57 583	60 390	62 943	62 889
South Australia	40 508	42 653	45 505	49 191	50 137	51 732	55 001	56 485	57 223
Western Australia	51 106	58 989	66 961	72 743	79 940	80 493	95 665	100 697	98 069
Tasmania	35 462	37 812	41 997	43 856	43 769	46 267	47 494	47 547	47 551
Northern Territory	51 988	57 093	62 217	69 951	74 691	71 518	75 765	80 844	84 894
Australian Capital Territory	58 876	61 402	67 542	72 557	76 218	82 089	85 855	90 292	92 406
Australia (GDP)	46 035	49 156	52 730	56 105	58 616	59 294	63 451	65 997	66 397

PERCENTAGE CHANGES FROM PREVIOUS YEAR (%)

New South Wales	4.7	4.6	5.1	5.4	3.0	3.1	5.4	3.7	1.6
Victoria	5.1	3.1	5.6	6.4	0.4	2.8	4.3	3.3	1.0
Queensland	9.2	11.1	8.5	5.5	8.8	-4.8	4.9	4.2	-0.1
South Australia	4.0	5.3	6.7	8.1	1.9	3.2	6.3	2.7	1.3
Western Australia	7.5	15.4	13.5	8.6	9.9	0.7	18.8	5.3	-2.6
Tasmania	4.1	6.6	11.1	4.4	-0.2	5.7	2.7	0.1	—
Northern Territory	9.8	9.8	9.0	12.4	6.8	-4.2	5.9	6.7	5.0
Australian Capital Territory	5.3	4.3	10.0	7.4	5.0	7.7	4.6	5.2	2.3
Australia (GDP)	5.9	6.8	7.3	6.4	4.5	1.2	7.0	4.0	0.6

RATIO (AUSTRALIA = 100.0) (prop)

New South Wales	102.9	100.9	98.8	97.9	96.5	98.3	96.9	96.6	97.6
Victoria	99.1	95.7	94.2	94.3	90.5	92.1	89.7	89.1	89.5
Queensland	95.0	98.8	99.9	99.1	103.2	97.1	95.2	95.4	94.7
South Australia	88.0	86.8	86.3	87.7	85.5	87.2	86.7	85.6	86.2
Western Australia	111.0	120.0	127.0	129.7	136.4	135.8	150.8	152.6	147.7
Tasmania	77.0	76.9	79.6	78.2	74.7	78.0	74.9	72.0	71.6
Northern Territory	112.9	116.1	118.0	124.7	127.4	120.6	119.4	122.5	127.9
Australian Capital Territory	127.9	124.9	128.1	129.3	130.0	138.4	135.3	136.8	139.2
Australia (GDP)	100.0	100.0	100.0	100.0	100.0	100.0	100.0	100.0	100.0

— nil or rounded to zero (including null cells)

	2004-05	2005-06	2006-07	2007-08	2008-09	2009-10	2010-11	2011-12	2012-13
	\$m	\$m	\$m	\$m	\$m	\$m	\$m	\$m	\$m
Final consumption expenditure									
General government									
National	20 338	20 699	21 692	22 367	23 957	24 218	25 543	26 294	26 307
State and local	40 823	42 304	41 760	42 829	44 021	44 431	45 144	46 839	47 747
<i>Total general government</i>	61 134	62 965	63 432	65 176	67 970	68 641	70 686	73 133	74 055
Households									
Food	22 152	22 654	23 114	23 314	22 778	23 447	23 417	23 980	24 647
Alcoholic beverages and tobacco	10 016	9 764	9 771	10 086	10 157	10 151	9 968	9 759	9 450
Clothing and footwear	6 978	7 271	7 798	8 337	8 481	8 777	8 651	8 524	8 972
Rent and other dwelling services	49 302	50 529	51 789	52 976	54 105	55 476	56 854	57 952	59 027
Electricity, gas and other fuel	5 511	5 603	5 808	5 914	6 179	5 836	5 961	5 918	5 856
Furnishings and other household equipment	8 708	8 452	8 871	9 675	9 962	10 134	10 206	10 307	10 866
Health	9 723	10 365	11 036	11 673	11 882	12 137	12 605	13 260	14 477
Transport	24 604	24 524	26 062	27 997	25 966	26 835	28 969	30 134	31 106
Communications	4 833	5 129	5 266	5 414	5 532	5 517	5 890	5 995	6 138
Recreation and culture	21 339	22 407	23 637	24 351	24 486	25 356	27 719	28 166	28 392
Education services	8 988	9 157	9 271	9 629	9 898	10 207	10 598	10 877	11 125
Hotels, cafes and restaurants	17 297	16 908	18 156	18 640	18 785	19 723	20 069	20 753	20 181
Miscellaneous goods and services	31 896	33 841	35 573	37 939	36 433	37 071	37 968	38 148	38 789
Net expenditure interstate	1 544	1 266	1 106	1 060	906	1 478	1 114	605	778
<i>Total households</i>	222 274	227 348	237 070	247 078	245 263	252 019	259 975	264 378	269 804
<i>Total final consumption expenditure</i>	283 382	290 268	300 524	312 303	313 212	320 647	330 648	337 511	343 859
Private gross fixed capital formation									
Dwellings	21 533	19 230	17 502	17 318	16 888	16 940	18 292	17 173	18 403
Ownership transfer costs	6 516	6 529	6 637	6 892	6 537	6 952	5 832	5 770	6 003
Non-dwelling construction									
New building	9 335	10 714	10 729	11 654	10 239	9 777	9 963	9 197	9 898
New engineering construction	5 691	5 375	5 304	5 641	7 483	6 308	7 155	9 372	10 844
Net purchases of second hand assets	-382	-116	-321	-474	-634	-428	-316	-133	4 035
<i>Total non-dwelling construction</i>	14 625	15 980	15 720	16 829	17 097	15 676	16 819	18 435	24 777
Machinery and equipment									
New	16 640	17 925	17 418	21 541	20 059	21 808	22 400	24 165	22 160
Net purchases of second hand assets	-709	-1 013	-1 069	-1 003	-1 252	-1 136	-1 095	-1 712	-2 079
<i>Total machinery and equipment</i>	15 928	16 911	16 350	20 533	18 812	20 676	21 311	22 453	20 081
Cultivated biological resources	1 037	1 129	964	901	916	810	1 220	1 095	1 096
Intellectual property products	7 167	7 693	8 552	9 611	9 517	10 020	10 575	11 630	12 307
<i>Total private gross fixed capital formation</i>	65 223	66 319	64 690	71 903	69 383	70 942	74 015	76 557	82 667
Public gross fixed capital formation									
Public corporations									
Commonwealth	1 322	1 632	833	374	398	533	579	925	1 624
State and local	4 879	5 191	5 808	6 328	7 180	7 801	6 673	6 749	2 183
<i>Total public corporations</i>	6 316	6 994	6 668	6 675	7 545	8 310	7 242	7 674	3 807
General government									
National	2 712	2 955	3 000	3 484	3 353	3 959	4 166	4 312	3 417
State and local	6 620	6 577	7 196	7 279	8 250	10 762	10 456	8 911	8 576
<i>Total general government</i>	9 292	9 536	10 169	10 785	11 591	14 671	14 592	13 223	11 993
<i>Total public gross fixed capital formation</i>	15 570	16 436	16 796	17 423	19 085	22 945	21 828	20 897	15 800
Total gross fixed capital formation	80 806	82 697	81 377	89 273	88 400	93 846	95 816	97 454	98 466
State final demand	364 176	372 945	381 451	401 501	401 462	414 529	426 470	434 965	442 330
International trade—exports of goods	33 618	36 329	36 152	37 245	37 676	39 072	41 520	45 138	47 224
less International trade—imports of goods(b)	51 934	55 991	62 000	70 308	66 475	72 459	80 766	86 356	85 439
International trade—exports of services	20 303	21 128	22 999	22 753	22 937	20 917	20 650	20 230	20 397
less International trade—imports of services	15 557	15 796	17 183	20 073	18 109	19 334	22 113	23 640	24 556
Balancing item(c)	52 725	52 484	57 365	58 693	56 745	59 675	66 619	72 495	71 071
Statistical discrepancy (E)	-1 984	-1 521	-1 033	-683	-342	-545	-252	—	327
Gross state product	401 346	409 577	417 751	429 129	433 894	441 855	452 128	462 831	471 354

— nil or rounded to zero (including null cells)

(a) Reference year for chain volume measures is 2011-12.

(b) From 2011-12, confidentialised data are not included in state totals.

(c) Calculated as the residual of GSP less state final demand less international trade in exports of goods and services, plus international trade in imports of goods and services. The balancing item implicitly comprises changes in inventories, total net interstate trade, balancing item discrepancy and balance of payments (BOP) adjustments.

	2004-05	2005-06	2006-07	2007-08	2008-09	2009-10	2010-11	2011-12	2012-13
	\$m	\$m	\$m	\$m	\$m	\$m	\$m	\$m	\$m
Final consumption expenditure									
General government									
National	16 458	17 203	18 532	19 919	22 264	23 073	25 039	26 294	26 584
State and local	31 727	34 429	35 285	37 361	40 268	41 848	44 573	46 839	48 900
<i>Total general government</i>	48 184	51 632	53 817	57 280	62 531	64 921	69 613	73 133	75 484
Households									
Food	18 040	19 284	20 977	21 636	22 020	22 814	23 281	23 980	24 915
Alcoholic beverages and tobacco	7 345	7 376	7 723	8 258	8 604	8 923	9 656	9 759	9 840
Clothing and footwear	7 098	7 257	7 714	8 240	8 483	8 977	8 652	8 524	8 930
Rent and other dwelling services	35 311	37 374	39 921	43 053	46 824	50 175	53 818	57 952	61 195
Electricity, gas and other fuel	2 943	3 180	3 460	3 779	4 072	4 451	4 956	5 918	7 010
Furnishings and other household equipment	8 699	8 427	8 795	9 591	9 818	10 195	10 220	10 307	10 582
Health	8 574	9 297	10 399	11 136	11 393	11 909	12 436	13 260	14 735
Transport	21 644	22 900	25 367	28 616	24 844	25 775	28 310	30 134	31 360
Communications	5 049	5 361	5 538	5 780	5 764	5 755	5 883	5 995	6 237
Recreation and culture	20 522	21 610	22 920	23 724	24 359	25 445	27 492	28 166	28 633
Education services	6 354	6 874	7 343	7 820	8 568	9 322	10 082	10 877	11 736
Hotels, cafes and restaurants	14 865	14 970	16 565	17 470	17 505	18 899	19 636	20 753	20 611
Miscellaneous goods and services	26 538	28 903	30 781	33 061	34 589	36 042	37 227	38 148	40 903
Net expenditure interstate	1 266	1 070	960	954	841	1 404	1 089	605	796
<i>Total households</i>	184 249	193 883	208 463	223 117	227 684	240 086	252 739	264 378	277 484
<i>Total final consumption expenditure</i>	232 434	245 515	262 280	280 398	290 216	305 007	322 352	337 511	352 968
Private gross fixed capital formation									
Dwellings	17 900	16 365	14 894	15 205	15 491	16 174	17 919	17 173	18 918
Ownership transfer costs	5 425	5 271	5 692	5 887	4 843	5 997	5 887	5 770	6 530
Non-dwelling construction									
New building	8 048	9 181	9 501	10 642	9 922	9 448	9 895	9 197	9 889
New engineering construction	4 655	4 409	4 655	5 167	7 141	6 058	7 032	9 372	11 033
Net purchases of second hand assets	-314	-99	-286	-445	-620	-411	-310	-133	4 095
<i>Total non-dwelling construction</i>	12 389	13 491	13 870	15 365	16 443	15 095	16 617	18 435	25 017
Machinery and equipment									
New	20 899	22 156	20 908	24 316	22 908	23 512	23 011	24 165	21 859
Net purchases of second hand assets	-881	-1 221	-1 260	-1 102	-1 422	-1 248	-1 136	-1 712	-2 043
<i>Total machinery and equipment</i>	20 018	20 934	19 649	23 214	21 486	22 264	21 875	22 453	19 816
Cultivated biological resources	848	953	802	856	770	747	1 243	1 095	990
Intellectual property products	7 007	7 606	8 550	9 785	9 828	10 231	10 669	11 630	12 166
<i>Total private gross fixed capital formation</i>	63 587	64 620	63 457	70 311	68 861	70 508	74 210	76 557	83 436
Public gross fixed capital formation									
Public corporations									
Commonwealth	1 294	1 564	818	391	428	550	569	925	1 614
State and local	3 786	4 186	5 113	5 954	6 882	7 333	6 339	6 749	2 282
<i>Total public corporations</i>	5 080	5 750	5 931	6 345	7 310	7 883	6 908	7 674	3 896
General government									
National	2 687	3 098	3 094	3 597	3 705	4 212	4 282	4 312	3 412
State and local	5 271	5 795	6 359	6 947	8 145	10 485	10 231	8 911	8 676
<i>Total general government</i>	7 959	8 893	9 453	10 544	11 850	14 698	14 513	13 223	12 089
<i>Total public gross fixed capital formation</i>	13 038	14 643	15 385	16 889	19 161	22 580	21 421	20 897	15 984
Total gross fixed capital formation	76 625	79 263	78 841	87 200	88 021	93 089	95 631	97 454	99 420
State final demand	309 059	324 778	341 122	367 598	378 237	398 095	417 983	434 965	452 388
International trade—exports of goods	26 432	30 374	31 649	33 984	43 312	35 451	40 612	45 138	41 923
less International trade—imports of goods(a)	60 106	64 886	69 791	75 906	78 994	76 002	81 485	86 356	84 711
International trade—exports of services	16 995	18 141	20 293	20 646	21 487	19 988	20 145	20 230	20 821
less International trade—imports of services	17 811	18 406	20 101	22 537	22 332	20 814	22 318	23 640	24 691
Balancing item(b)	41 442	43 096	50 378	54 192	54 340	57 266	66 312	72 495	71 752
Statistical discrepancy (E)	1	—	—	—	—	—	—	—	-1 049
Gross state product	316 012	333 098	353 550	377 977	396 049	413 984	441 249	462 831	476 434

— nil or rounded to zero (including null cells)

(a) From 2011–12, confidentialised data are not included in state totals.

(b) Calculated as the residual of GSP less state final demand less international trade in exports of goods and services, plus international trade in imports of goods and services. The balancing item implicitly comprises changes in inventories, total net interstate trade, balancing item discrepancy and balance of payments (BOP) adjustments.

	2004-05	2005-06	2006-07	2007-08	2008-09	2009-10	2010-11	2011-12	2012-13
	\$m	\$m	\$m	\$m	\$m	\$m	\$m	\$m	\$m
Final consumption expenditure									
General government									
National	16 251	16 443	16 722	17 244	18 370	18 565	19 577	20 334	20 354
State and local	30 897	32 619	32 670	34 012	34 588	35 887	36 318	37 559	37 350
<i>Total general government</i>	47 180	49 044	49 389	51 247	52 969	54 455	55 896	57 893	57 705
Households									
Food	16 771	17 127	17 535	17 723	18 693	18 956	19 124	19 708	20 306
Alcoholic beverages and tobacco	6 980	7 052	6 961	6 779	6 746	6 887	6 707	6 569	6 407
Clothing and footwear	4 782	5 010	5 472	6 066	6 498	6 943	7 289	7 082	7 312
Rent and other dwelling services	31 843	32 806	33 777	34 679	35 597	36 687	37 729	38 635	39 539
Electricity, gas and other fuel	5 641	5 621	5 580	5 741	5 615	6 258	6 510	6 359	6 347
Furnishings and other household equipment	7 382	7 168	7 662	8 022	7 921	8 319	8 829	9 338	9 060
Health	10 101	10 162	10 387	10 715	11 132	11 374	12 054	12 636	13 336
Transport	19 141	19 113	19 917	21 322	19 704	20 008	21 254	21 958	22 126
Communications	3 579	3 844	4 006	4 180	4 340	4 433	4 754	4 883	5 014
Recreation and culture	16 760	17 380	17 875	18 983	18 907	19 198	21 209	22 432	22 069
Education services	8 080	8 322	8 431	8 626	8 899	9 066	9 280	9 629	9 940
Hotels, cafes and restaurants	10 386	10 609	10 829	10 401	10 543	10 479	11 167	11 164	10 883
Miscellaneous goods and services	22 985	24 624	26 248	27 833	26 715	27 369	28 324	29 054	29 492
Net expenditure interstate	2 135	1 492	1 912	1 249	1 487	1 689	1 346	1 268	1 015
<i>Total households</i>	166 030	169 796	176 315	182 319	182 679	187 450	195 526	200 716	202 847
<i>Total final consumption expenditure</i>	213 238	218 831	225 746	233 604	235 644	241 900	251 414	258 609	260 552
Private gross fixed capital formation									
Dwellings	17 100	16 373	16 221	16 951	18 131	18 953	20 068	21 214	21 881
Ownership transfer costs	6 283	6 227	6 055	6 604	5 635	6 447	6 100	5 556	5 444
Non-dwelling construction									
New building	8 580	8 872	9 868	11 968	11 029	9 125	8 155	9 247	10 156
New engineering construction	5 589	6 711	5 980	5 214	5 810	6 501	6 950	7 079	6 209
Net purchases of second hand assets	-397	-377	-826	-140	-252	-218	128	-571	-4 664
<i>Total non-dwelling construction</i>	13 795	15 185	15 029	17 066	16 565	15 378	15 212	15 756	11 701
Machinery and equipment									
New	13 959	16 419	17 044	18 253	17 855	18 386	19 343	19 947	19 206
Net purchases of second hand assets	-819	-1 008	-954	-1 007	-1 146	-1 270	-1 263	-1 585	-1 332
<i>Total machinery and equipment</i>	13 139	15 411	16 086	17 242	16 709	17 117	18 083	18 362	17 874
Cultivated biological resources	1 271	1 327	1 119	1 077	1 230	1 127	1 425	1 424	1 384
Intellectual property products	5 135	5 419	6 031	6 792	6 706	7 040	7 346	7 976	8 467
<i>Total private gross fixed capital formation</i>	55 760	59 671	60 633	65 826	65 020	66 060	68 283	70 287	66 750
Public gross fixed capital formation									
Public corporations									
Commonwealth	959	1 203	621	276	298	404	439	700	1 241
State and local	1 882	2 057	2 486	3 010	3 424	4 266	4 841	4 140	6 354
<i>Total public corporations</i>	2 898	3 337	3 138	3 284	3 718	4 668	5 278	4 839	7 595
General government									
National	2 278	2 490	2 451	2 765	2 907	3 481	3 481	3 675	2 974
State and local	3 750	4 149	4 147	4 120	4 998	7 016	6 740	6 417	5 855
<i>Total general government</i>	6 012	6 615	6 575	6 889	7 902	10 478	10 215	10 092	8 829
<i>Total public gross fixed capital formation</i>	8 837	9 921	9 689	10 166	11 616	15 151	15 474	14 932	16 424
Total gross fixed capital formation	64 515	69 486	70 218	75 886	76 544	81 204	83 750	85 219	83 174
State final demand	277 200	288 115	295 620	309 387	312 084	323 143	335 185	343 828	343 725
International trade—exports of goods	20 789	20 530	20 883	20 955	20 687	20 604	21 361	23 188	23 835
less International trade—imports of goods(b)	44 250	46 685	49 152	54 778	49 359	52 590	57 464	59 623	58 712
International trade—exports of services	9 943	10 552	11 594	12 606	12 966	12 933	12 399	12 176	12 451
less International trade—imports of services	8 652	8 969	10 108	11 547	10 949	12 017	14 019	14 797	15 396
Balancing item(c)	22 127	18 982	25 216	27 517	21 938	20 185	21 365	23 514	27 223
Statistical discrepancy (E)	354	676	-119	-163	81	125	468	—	268
Gross state product	277 511	283 201	293 933	303 977	307 448	312 384	319 295	328 285	333 393

— nil or rounded to zero (including null cells)

(a) Reference year for chain volume measures is 2011-12.

(b) From 2011-12, confidentialised data are not included in state totals.

(c) Calculated as the residual of GSP less state final demand less international trade in exports of goods and services, plus international trade in imports of goods and services. The balancing item implicitly comprises changes in inventories, total net interstate trade, balancing item discrepancy and balance of payments (BOP) adjustments.

EXPENDITURE COMPONENTS OF GROSS STATE PRODUCT, Victoria—Current prices

	2004-05	2005-06	2006-07	2007-08	2008-09	2009-10	2010-11	2011-12	2012-13
	\$m	\$m	\$m	\$m	\$m	\$m	\$m	\$m	\$m
Final consumption expenditure									
General government									
National	13 535	14 111	14 445	15 465	17 056	17 706	19 245	20 334	20 522
State and local	23 092	25 748	26 854	29 432	31 352	34 366	36 358	37 559	37 618
<i>Total general government</i>	36 626	39 860	41 299	44 897	48 407	52 073	55 603	57 893	58 140
Households									
Food	13 553	14 459	15 882	16 510	18 143	18 446	18 875	19 708	20 502
Alcoholic beverages and tobacco	4 863	5 088	5 311	5 428	5 604	5 915	6 480	6 569	6 675
Clothing and footwear	5 176	5 332	5 738	6 359	6 715	7 116	7 257	7 082	7 221
Rent and other dwelling services	22 882	24 211	26 112	28 419	31 032	33 392	35 998	38 635	40 613
Electricity, gas and other fuel	3 499	3 552	3 623	3 976	4 121	4 958	5 728	6 359	7 796
Furnishings and other household equipment	7 427	7 248	7 767	8 123	7 924	8 434	8 823	9 338	8 949
Health	8 596	8 813	9 500	10 048	10 511	11 057	11 923	12 636	13 700
Transport	16 737	17 711	19 245	21 659	18 851	19 204	20 746	21 958	22 499
Communications	3 759	4 040	4 227	4 476	4 534	4 636	4 752	4 883	5 098
Recreation and culture	16 029	16 631	17 205	18 522	18 769	19 362	21 116	22 432	22 247
Education services	5 500	5 959	6 295	6 621	7 279	8 000	8 781	9 629	10 487
Hotels, cafes and restaurants	8 727	9 214	9 741	9 746	9 828	9 960	10 856	11 164	11 082
Miscellaneous goods and services	18 819	20 772	22 460	24 098	25 232	26 390	27 790	29 054	30 694
Net expenditure interstate	1 752	1 260	1 659	1 124	1 380	1 603	1 315	1 268	1 037
<i>Total households</i>	137 319	144 291	154 764	165 108	169 922	178 473	190 439	200 716	208 602
<i>Total final consumption expenditure</i>	173 946	184 150	196 062	210 005	218 329	230 546	246 042	258 609	266 742
Private gross fixed capital formation									
Dwellings	14 509	14 128	13 951	15 288	16 588	18 033	19 889	21 214	21 740
Ownership transfer costs	4 045	4 270	4 798	5 641	4 727	6 097	6 464	5 556	5 518
Non-dwelling construction									
New building	7 524	7 491	8 812	11 625	10 588	8 609	8 301	9 247	10 107
New engineering construction	4 525	5 480	5 255	4 751	5 531	6 211	6 837	7 079	6 312
Net purchases of second hand assets	-319	-314	-729	-135	-244	-206	127	-571	-4 687
<i>Total non-dwelling construction</i>	11 730	12 657	13 337	16 242	15 875	14 614	15 265	15 756	11 732
Machinery and equipment									
New	17 491	20 321	20 533	20 752	20 569	19 969	19 945	19 947	18 898
Net purchases of second hand assets	-1 007	-1 207	-1 119	-1 113	-1 313	-1 402	-1 315	-1 585	-1 307
<i>Total machinery and equipment</i>	16 484	19 114	19 414	19 639	19 256	18 566	18 630	18 362	17 592
Cultivated biological resources	920	989	828	1 012	990	1 017	1 410	1 424	1 273
Intellectual property products	5 042	5 383	6 058	6 956	6 967	7 223	7 429	7 976	8 351
<i>Total private gross fixed capital formation</i>	52 729	56 540	58 387	64 776	64 403	65 550	69 087	70 287	66 206
Public gross fixed capital formation									
Public corporations									
Commonwealth	957	1 172	618	294	323	417	432	700	1 232
State and local	1 691	1 851	2 271	2 905	3 390	4 158	4 727	4 140	6 345
<i>Total public corporations</i>	2 648	3 023	2 889	3 199	3 712	4 575	5 159	4 839	7 577
General government									
National	2 217	2 564	2 500	2 851	3 163	3 661	3 583	3 675	2 973
State and local	3 128	3 746	3 766	4 066	5 003	6 826	6 762	6 417	5 880
<i>Total general government</i>	5 345	6 310	6 266	6 917	8 166	10 488	10 345	10 092	8 853
<i>Total public gross fixed capital formation</i>	7 994	9 333	9 155	10 115	11 879	15 063	15 504	14 932	16 430
Total gross fixed capital formation	60 723	65 873	67 542	74 891	76 281	80 613	84 591	85 219	82 636
State final demand	234 669	250 023	263 605	284 897	294 610	311 158	330 634	343 828	349 378
International trade—exports of goods	19 872	20 338	21 439	21 913	21 735	19 552	21 380	23 188	23 201
less International trade—imports of goods(a)	45 141	49 012	51 325	56 058	56 456	53 117	56 806	59 623	58 598
International trade—exports of services	8 325	9 064	10 234	11 442	12 152	12 366	12 096	12 176	12 697
less International trade—imports of services	9 803	10 359	11 722	12 955	13 403	12 899	14 153	14 797	15 454
Balancing item(b)	18 300	16 286	21 323	25 718	23 346	18 743	19 683	23 514	27 088
Statistical discrepancy (E)	1	—	—	—	—	—	—	—	-818
Gross state product	226 222	236 340	253 553	274 957	281 985	295 803	312 834	328 285	337 493

— nil or rounded to zero (including null cells)

(a) From 2011-12, confidentialised data are not included in state totals.

(b) Calculated as the residual of GSP less state final demand less international trade in exports of goods and services, plus international trade in imports of goods and services. The balancing item implicitly comprises changes in inventories, total net interstate trade, balancing item discrepancy and balance of payments (BOP) adjustments.

EXPENDITURE COMPONENTS OF GROSS STATE PRODUCT, Queensland—Chain volume measures(a)

	2004-05	2005-06	2006-07	2007-08	2008-09	2009-10	2010-11	2011-12	2012-13
	\$m	\$m	\$m	\$m	\$m	\$m	\$m	\$m	\$m
Final consumption expenditure									
General government									
National	11 552	11 483	12 331	12 642	13 358	13 472	14 742	15 283	15 560
State and local	26 055	27 627	28 588	29 903	30 994	31 743	32 738	34 014	34 120
<i>Total general government</i>	37 650	39 054	40 906	42 513	44 334	45 188	47 480	49 297	49 682
Households									
Food	12 372	12 557	12 920	14 135	14 874	15 338	16 278	17 474	18 012
Alcoholic beverages and tobacco	5 620	5 769	5 854	6 024	5 981	6 028	5 894	5 839	5 667
Clothing and footwear	4 429	4 900	4 850	4 564	4 603	4 767	4 894	5 038	5 080
Rent and other dwelling services	25 336	26 376	27 336	28 230	29 126	30 071	30 993	31 837	32 667
Electricity, gas and other fuel	2 697	2 852	2 955	3 053	3 077	3 282	3 170	2 863	2 845
Furnishings and other household equipment	5 869	5 987	6 503	7 057	7 062	6 659	6 878	6 990	7 283
Health	6 486	6 451	7 065	7 987	8 752	9 280	9 881	10 614	11 668
Transport	13 658	13 689	14 835	16 173	15 056	15 320	15 980	16 772	17 152
Communications	2 796	3 033	3 190	3 369	3 526	3 596	3 875	3 954	4 043
Recreation and culture	12 437	13 125	13 865	14 982	15 149	15 017	14 953	15 570	15 764
Education services	4 273	4 434	4 785	5 126	5 300	5 410	5 647	5 934	6 155
Hotels, cafes and restaurants	9 729	10 564	10 516	10 865	9 989	9 889	10 285	10 278	10 259
Miscellaneous goods and services	18 127	19 413	21 488	23 143	22 584	22 703	23 303	23 568	24 172
Net expenditure interstate	-2 933	-2 213	-2 397	-1 870	-1 999	-2 346	-2 189	-1 876	-1 788
<i>Total households</i>	120 668	126 786	133 654	142 822	143 010	144 907	149 790	154 854	158 980
<i>Total final consumption expenditure</i>	158 290	165 861	174 604	185 461	187 379	190 120	197 272	204 152	208 661
Private gross fixed capital formation									
Dwellings	17 485	17 921	18 925	18 820	17 271	16 775	15 011	14 744	13 686
Ownership transfer costs	4 287	4 285	4 687	4 615	3 236	3 591	2 637	3 043	2 969
Non-dwelling construction									
New building	5 274	6 635	7 661	8 342	8 063	6 119	6 529	6 934	7 605
New engineering construction	4 814	6 122	7 859	8 321	12 173	10 929	15 800	28 582	32 918
Net purchases of second hand assets	-225	-320	-253	-107	-491	-537	-644	-180	-455
<i>Total non-dwelling construction</i>	10 039	12 657	15 485	16 806	19 815	16 518	21 680	35 336	40 067
Machinery and equipment									
New	11 340	13 573	15 436	18 647	18 013	15 010	17 249	19 980	20 444
Net purchases of second hand assets	-574	-626	-835	-518	-653	-899	-870	-915	-863
<i>Total machinery and equipment</i>	10 767	12 946	14 606	18 116	17 352	14 108	16 379	19 065	19 581
Cultivated biological resources	1 405	1 607	1 267	1 250	1 267	1 048	1 543	1 400	1 373
Intellectual property products	3 246	3 580	4 082	4 563	4 568	4 995	5 295	6 030	6 195
<i>Total private gross fixed capital formation</i>	46 662	52 748	58 852	64 620	63 723	57 057	62 614	79 618	83 872
Public gross fixed capital formation									
Public corporations									
Commonwealth	672	856	457	200	217	301	324	480	899
State and local	3 805	5 158	7 368	8 868	8 369	6 756	6 412	4 862	4 348
<i>Total public corporations</i>	4 620	6 187	7 846	9 023	8 549	7 044	6 728	5 342	5 247
General government									
National	1 411	1 479	1 581	1 790	2 240	2 646	2 713	2 829	2 315
State and local	6 070	5 784	7 266	8 135	9 686	12 063	10 913	11 433	10 511
<i>Total general government</i>	7 525	7 356	8 892	9 970	11 970	14 707	13 629	14 263	12 826
<i>Total public gross fixed capital formation</i>	12 173	13 418	16 548	18 703	20 341	21 721	20 315	19 604	18 072
<i>Total gross fixed capital formation</i>	58 894	66 279	75 389	83 277	83 953	78 664	82 844	99 222	101 944
State final demand	216 388	231 682	249 975	268 953	271 536	268 523	279 889	303 374	310 607
International trade—exports of goods	45 099	45 509	45 810	47 307	48 934	53 909	50 443	53 875	57 633
less International trade—imports of goods(b)	24 509	26 020	28 546	33 171	31 811	32 632	34 448	39 809	43 450
International trade—exports of services	8 079	8 241	8 970	9 410	9 559	8 905	8 808	8 283	8 434
less International trade—imports of services	4 766	5 035	5 518	6 463	6 454	6 800	7 822	8 509	8 873
Balancing item(c)	-17 953	-20 071	-21 734	-24 281	-26 865	-23 165	-25 459	-32 774	-27 453
Statistical discrepancy (E)	3 677	3 994	2 910	2 040	1 754	1 461	1 150	—	-2 350
Gross state product	226 015	238 300	251 866	263 795	266 655	270 202	272 561	284 441	294 548

— nil or rounded to zero (including null cells)

(a) Reference year for chain volume measures is 2011-12.

(b) From 2011-12, confidentialised data are not included in state totals.

(c) Calculated as the residual of GSP less state final demand less international trade in exports of goods and services, plus international trade in imports of goods and services. The balancing item implicitly comprises changes in inventories, total net interstate trade, balancing item discrepancy and balance of payments (BOP) adjustments.

	2004-05	2005-06	2006-07	2007-08	2008-09	2009-10	2010-11	2011-12	2012-13
	\$m	\$m	\$m	\$m	\$m	\$m	\$m	\$m	\$m
Final consumption expenditure									
General government									
National	9 348	9 479	10 613	11 368	12 439	12 858	14 450	15 283	15 808
State and local	17 585	19 842	22 204	24 645	27 115	28 869	31 688	34 014	34 254
<i>Total general government</i>	26 933	29 321	32 817	36 013	39 554	41 727	46 138	49 297	50 061
Households									
Food	9 910	10 551	11 677	13 053	14 296	14 880	16 116	17 474	18 202
Alcoholic beverages and tobacco	4 007	4 238	4 511	4 829	5 023	5 264	5 723	5 839	5 933
Clothing and footwear	4 402	4 785	4 775	4 603	4 589	4 816	4 851	5 038	5 095
Rent and other dwelling services	17 823	19 930	22 219	24 710	27 421	29 098	30 331	31 837	33 861
Electricity, gas and other fuel	1 518	1 688	1 817	2 091	2 181	2 589	2 824	2 863	3 276
Furnishings and other household equipment	5 528	5 581	6 136	6 701	6 787	6 654	6 873	6 990	7 150
Health	5 661	5 715	6 620	7 613	8 443	9 175	9 811	10 614	11 919
Transport	11 512	12 216	13 870	15 968	14 064	14 536	15 541	16 772	17 181
Communications	2 915	3 164	3 352	3 593	3 672	3 752	3 871	3 954	4 113
Recreation and culture	11 962	12 549	13 240	14 401	14 920	15 066	14 875	15 570	15 898
Education services	2 947	3 234	3 585	4 010	4 473	4 875	5 328	5 934	6 549
Hotels, cafes and restaurants	8 230	9 205	9 525	10 186	9 416	9 526	10 019	10 278	10 544
Miscellaneous goods and services	14 541	16 039	18 021	19 656	21 016	21 680	22 589	23 568	25 373
Net expenditure interstate	-2 405	-1 869	-2 079	-1 682	-1 855	-2 226	-2 140	-1 876	-1 827
<i>Total households</i>	98 548	107 024	117 269	129 731	134 447	139 685	146 611	154 854	163 267
<i>Total final consumption expenditure</i>	125 481	136 345	150 086	165 744	174 001	181 411	192 749	204 152	213 328
Private gross fixed capital formation									
Dwellings	14 231	15 050	16 404	17 518	16 862	16 568	15 056	14 744	14 054
Ownership transfer costs	3 488	3 734	4 536	5 016	3 476	3 497	2 811	3 043	2 940
Non-dwelling construction									
New building	4 572	6 159	7 556	8 524	8 467	6 050	6 489	6 934	7 526
New engineering construction	3 851	5 006	6 839	7 632	11 879	10 704	15 758	28 582	33 457
Net purchases of second hand assets	-178	-280	-235	-105	-501	-528	-639	-180	-462
<i>Total non-dwelling construction</i>	8 244	10 885	14 160	16 052	19 845	16 227	21 608	35 336	40 521
Machinery and equipment									
New	13 769	16 340	18 118	20 659	20 392	16 152	17 705	19 980	20 222
Net purchases of second hand assets	-677	-721	-944	-556	-732	-982	-902	-915	-850
<i>Total machinery and equipment</i>	13 092	15 618	17 174	20 103	19 660	15 170	16 803	19 065	19 372
Cultivated biological resources	1 206	1 426	1 109	1 231	1 075	949	1 513	1 400	1 298
Intellectual property products	2 760	3 160	3 731	4 389	4 509	4 928	5 257	6 030	6 201
<i>Total private gross fixed capital formation</i>	43 021	49 875	57 113	64 308	65 429	57 338	63 049	79 617	84 386
Public gross fixed capital formation									
Public corporations									
Commonwealth	679	845	461	214	237	311	317	480	898
State and local	2 702	3 863	6 145	7 724	8 041	6 428	6 073	4 862	4 438
<i>Total public corporations</i>	3 381	4 708	6 606	7 938	8 278	6 739	6 390	5 342	5 336
General government									
National	1 427	1 603	1 684	1 886	2 491	2 811	2 780	2 829	2 306
State and local	4 565	5 003	6 433	7 983	10 041	11 980	10 844	11 433	10 739
<i>Total general government</i>	5 992	6 606	8 117	9 869	12 532	14 791	13 624	14 263	13 045
<i>Total public gross fixed capital formation</i>	9 373	11 313	14 723	17 807	20 809	21 529	20 014	19 604	18 382
Total gross fixed capital formation	52 394	61 188	71 836	82 115	86 238	78 868	83 063	99 222	102 768
State final demand	177 876	197 533	221 922	247 859	260 239	260 279	275 811	303 374	316 096
International trade—exports of goods	27 092	36 087	36 225	36 051	57 409	44 241	50 336	53 875	45 686
less International trade—imports of goods(a)	21 728	24 862	27 197	32 360	33 972	31 036	33 084	39 809	42 736
International trade—exports of services	6 776	7 095	7 934	8 549	8 971	8 522	8 602	8 283	8 586
less International trade—imports of services	5 326	5 743	6 294	7 221	7 781	7 250	7 892	8 509	8 887
Balancing item(b)	-15 401	-17 646	-18 880	-21 685	-26 285	-23 265	-25 832	-32 774	-27 944
Statistical discrepancy (E)	—	—	—	—	—	—	—	—	-644
Gross state product	169 290	192 464	213 710	231 192	258 581	251 491	267 942	284 441	290 158

— nil or rounded to zero (including null cells)

(a) From 2011-12, confidentialised data are not included in state totals.

(b) Calculated as the residual of GSP less state final demand less international trade in exports of goods and services, plus international trade in imports of goods and services. The balancing item implicitly comprises changes in inventories, total net interstate trade, balancing item discrepancy and balance of payments (BOP) adjustments.

	2004-05	2005-06	2006-07	2007-08	2008-09	2009-10	2010-11	2011-12	2012-13
	\$m	\$m	\$m	\$m	\$m	\$m	\$m	\$m	\$m
Final consumption expenditure									
General government									
National	4 682	4 771	5 133	5 273	5 606	5 689	5 981	6 301	6 420
State and local	9 982	10 273	10 322	10 526	10 800	11 137	11 176	11 530	11 812
<i>Total general government</i>	14 663	15 031	15 452	15 797	16 408	16 827	17 158	17 831	18 232
Households									
Food	4 873	4 976	5 234	5 499	5 769	5 645	5 806	5 940	6 120
Alcoholic beverages and tobacco	2 398	2 395	2 387	2 407	2 424	2 384	2 342	2 284	2 206
Clothing and footwear	1 236	1 316	1 430	1 489	1 577	1 752	1 816	1 715	1 581
Rent and other dwelling services	9 094	9 325	9 554	9 736	9 904	10 139	10 364	10 540	10 691
Electricity, gas and other fuel	1 487	1 543	1 621	1 715	1 801	1 760	1 757	1 749	1 697
Furnishings and other household equipment	2 142	2 004	2 226	2 380	2 537	2 479	2 504	2 455	2 344
Health	2 262	2 281	2 332	2 531	2 740	2 837	2 903	3 006	3 231
Transport	4 654	4 611	4 782	5 017	4 731	4 879	5 095	5 201	5 268
Communications	1 030	1 097	1 138	1 183	1 225	1 228	1 325	1 354	1 391
Recreation and culture	4 684	4 821	4 904	5 224	5 208	5 383	5 591	5 513	5 422
Education services	1 908	1 957	1 977	2 007	2 110	2 193	2 261	2 328	2 388
Hotels, cafes and restaurants	3 351	3 393	3 460	3 647	3 765	3 763	3 794	3 824	3 908
Miscellaneous goods and services	6 934	7 250	7 725	8 399	8 186	8 227	8 378	8 436	8 604
Net expenditure interstate	45	18	26	143	222	193	85	125	25
<i>Total households</i>	45 979	46 855	48 714	51 347	52 150	52 836	54 021	54 470	54 877
<i>Total final consumption expenditure</i>	60 621	61 871	64 156	67 143	68 552	69 656	71 172	72 300	73 109
Private gross fixed capital formation									
Dwellings	4 203	4 261	4 371	4 325	4 510	4 465	4 192	4 293	3 818
Ownership transfer costs	1 707	1 698	1 804	1 889	1 590	1 572	1 364	1 236	1 304
Non-dwelling construction									
New building	1 957	2 063	2 014	1 811	1 977	1 595	1 739	2 367	2 448
New engineering construction	1 660	1 126	1 799	1 737	2 010	2 062	2 575	2 251	2 808
Net purchases of second hand assets	-180	7	-74	-146	-142	-57	-433	-28	105
<i>Total non-dwelling construction</i>	3 469	3 208	3 737	3 411	3 854	3 599	3 923	4 590	5 361
Machinery and equipment									
New	4 280	4 390	4 215	4 057	4 062	4 364	4 653	5 165	4 278
Net purchases of second hand assets	-98	-141	-145	-186	-264	-335	-233	-233	-332
<i>Total machinery and equipment</i>	4 174	4 241	4 063	3 866	3 796	4 027	4 420	4 933	3 946
Cultivated biological resources	391	358	368	341	383	345	449	345	388
Intellectual property products	1 459	1 695	1 988	2 250	1 987	1 974	2 127	2 427	2 642
<i>Total private gross fixed capital formation</i>	15 482	15 579	16 302	16 002	16 044	15 949	16 475	17 824	17 458
Public gross fixed capital formation									
Public corporations									
Commonwealth	288	360	188	80	84	114	121	181	331
State and local	416	312	497	422	702	1 735	1 044	906	498
<i>Total public corporations</i>	729	714	702	506	787	1 842	1 164	1 087	829
General government									
National	794	831	829	937	1 065	1 354	1 332	1 226	1 014
State and local	1 377	1 339	1 395	1 538	1 948	2 791	2 737	2 558	2 406
<i>Total general government</i>	2 168	2 172	2 225	2 478	3 013	4 143	4 069	3 784	3 420
<i>Total public gross fixed capital formation</i>	2 819	2 851	2 894	2 988	3 803	5 967	5 245	4 871	4 250
Total gross fixed capital formation	18 304	18 432	19 201	18 989	19 835	21 893	21 707	22 694	21 708
State final demand	78 890	80 249	83 306	86 010	88 289	91 561	92 864	94 995	94 817
International trade—exports of goods	9 111	9 722	8 580	9 870	9 332	8 780	11 101	11 496	11 297
less International trade—imports of goods(b)	5 849	5 995	6 313	6 988	5 918	6 412	6 595	7 261	7 097
International trade—exports of services	1 765	2 012	2 066	2 092	2 074	2 109	2 059	1 938	2 018
less International trade—imports of services	1 320	1 317	1 420	1 659	1 602	1 709	2 198	2 201	2 278
Balancing item(c)	-4 368	-4 761	-4 606	-3 502	-4 257	-5 725	-6 355	-5 935	-4 564
Statistical discrepancy (E)	528	-44	39	564	415	779	535	—	16
Gross state product	78 757	79 866	81 652	86 387	88 333	89 382	91 411	93 031	94 210

— nil or rounded to zero (including null cells)

(a) Reference year for chain volume measures is 2011-12.

(b) From 2011-12, confidentialised data are not included in state totals.

(c) Calculated as the residual of GSP less state final demand less international trade in exports of goods and services, plus international trade in imports of goods and services. The balancing item implicitly comprises changes in inventories, total net interstate trade, balancing item discrepancy and balance of payments (BOP) adjustments.

	2004-05	2005-06	2006-07	2007-08	2008-09	2009-10	2010-11	2011-12	2012-13
	\$m	\$m	\$m	\$m	\$m	\$m	\$m	\$m	\$m
Final consumption expenditure									
General government									
National	3 801	3 986	4 474	4 769	5 245	5 446	5 886	6 301	6 471
State and local	7 729	8 234	8 678	9 168	9 908	10 677	11 078	11 530	12 139
<i>Total general government</i>	<i>11 530</i>	<i>12 220</i>	<i>13 152</i>	<i>13 938</i>	<i>15 153</i>	<i>16 123</i>	<i>16 964</i>	<i>17 831</i>	<i>18 610</i>
Households									
Food	3 865	4 165	4 658	5 083	5 543	5 513	5 752	5 940	6 149
Alcoholic beverages and tobacco	1 640	1 700	1 787	1 894	1 993	2 051	2 270	2 284	2 307
Clothing and footwear	1 323	1 391	1 486	1 565	1 579	1 729	1 803	1 715	1 531
Rent and other dwelling services	6 420	6 918	7 511	8 066	8 726	9 325	9 955	10 540	11 103
Electricity, gas and other fuel	988	1 014	1 097	1 208	1 301	1 289	1 419	1 749	2 014
Furnishings and other household equipment	2 105	1 977	2 192	2 342	2 484	2 486	2 492	2 455	2 292
Health	1 952	2 005	2 181	2 409	2 624	2 771	2 873	3 006	3 304
Transport	4 028	4 270	4 601	5 111	4 497	4 640	4 932	5 201	5 243
Communications	1 075	1 146	1 195	1 262	1 275	1 281	1 324	1 354	1 414
Recreation and culture	4 532	4 652	4 734	5 062	5 161	5 379	5 548	5 513	5 443
Education services	1 305	1 418	1 487	1 563	1 762	1 965	2 139	2 328	2 539
Hotels, cafes and restaurants	2 687	2 818	2 986	3 299	3 446	3 569	3 692	3 824	3 983
Miscellaneous goods and services	5 657	6 087	6 556	7 174	7 642	7 892	8 176	8 436	8 865
Net expenditure interstate	37	15	22	129	206	184	83	125	25
<i>Total households</i>	<i>37 613</i>	<i>39 576</i>	<i>42 494</i>	<i>46 166</i>	<i>48 240</i>	<i>50 073</i>	<i>52 458</i>	<i>54 470</i>	<i>56 212</i>
<i>Total final consumption expenditure</i>	<i>49 143</i>	<i>51 795</i>	<i>55 646</i>	<i>60 104</i>	<i>63 393</i>	<i>66 196</i>	<i>69 422</i>	<i>72 300</i>	<i>74 821</i>
Private gross fixed capital formation									
Dwellings	3 507	3 641	3 795	3 919	4 321	4 424	4 224	4 293	3 831
Ownership transfer costs	1 094	1 171	1 316	1 563	1 390	1 449	1 361	1 236	1 329
Non-dwelling construction									
New building	1 618	1 764	1 799	1 685	1 950	1 585	1 770	2 367	2 479
New engineering construction	1 302	910	1 655	1 638	1 973	2 003	2 549	2 251	2 859
Net purchases of second hand assets	-116	5	-59	-123	-124	-49	-376	-28	108
<i>Total non-dwelling construction</i>	<i>2 804</i>	<i>2 679</i>	<i>3 394</i>	<i>3 200</i>	<i>3 799</i>	<i>3 539</i>	<i>3 943</i>	<i>4 590</i>	<i>5 446</i>
Machinery and equipment									
New	5 115	5 217	4 916	4 499	4 600	4 687	4 772	5 165	4 234
Net purchases of second hand assets	-114	-161	-163	-199	-296	-366	-241	-233	-328
<i>Total machinery and equipment</i>	<i>5 001</i>	<i>5 056</i>	<i>4 753</i>	<i>4 300</i>	<i>4 304</i>	<i>4 321</i>	<i>4 530</i>	<i>4 933</i>	<i>3 907</i>
Cultivated biological resources	313	296	304	313	335	326	459	345	359
Intellectual property products	1 252	1 507	1 830	2 176	1 969	1 953	2 114	2 427	2 646
<i>Total private gross fixed capital formation</i>	<i>13 970</i>	<i>14 351</i>	<i>15 391</i>	<i>15 471</i>	<i>16 117</i>	<i>16 012</i>	<i>16 633</i>	<i>17 824</i>	<i>17 517</i>
Public gross fixed capital formation									
Public corporations									
Commonwealth	273	336	181	82	90	117	119	181	331
State and local	321	252	416	387	672	1 660	1 000	906	509
<i>Total public corporations</i>	<i>594</i>	<i>588</i>	<i>597</i>	<i>470</i>	<i>761</i>	<i>1 778</i>	<i>1 119</i>	<i>1 087</i>	<i>840</i>
General government									
National	735	825	814	930	1 125	1 408	1 363	1 226	1 020
State and local	1 070	1 165	1 219	1 442	1 913	2 721	2 695	2 558	2 454
<i>Total general government</i>	<i>1 805</i>	<i>1 990</i>	<i>2 033</i>	<i>2 372</i>	<i>3 039</i>	<i>4 129</i>	<i>4 058</i>	<i>3 784</i>	<i>3 474</i>
<i>Total public gross fixed capital formation</i>	<i>2 399</i>	<i>2 578</i>	<i>2 630</i>	<i>2 842</i>	<i>3 800</i>	<i>5 907</i>	<i>5 177</i>	<i>4 871</i>	<i>4 314</i>
Total gross fixed capital formation	16 369	16 928	18 021	18 313	19 917	21 918	21 810	22 694	21 831
State final demand	65 512	68 724	73 667	78 416	83 310	88 115	91 231	94 995	96 653
International trade—exports of goods	8 079	9 165	9 085	10 439	9 632	8 259	11 277	11 496	10 828
less International trade—imports of goods(a)	5 711	6 241	6 584	7 342	6 868	6 445	6 529	7 261	7 060
International trade—exports of services	1 474	1 727	1 823	1 899	1 944	2 017	2 010	1 938	2 053
less International trade—imports of services	1 493	1 518	1 636	1 859	1 959	1 840	2 225	2 201	2 299
Balancing item(b)	-5 780	-5 965	-5 309	-3 905	-5 945	-6 374	-5 975	-5 935	-4 893
Statistical discrepancy (E)	—	—	—	—	—	—	—	—	-159
Gross state product	62 081	65 892	71 047	77 648	80 113	83 732	89 789	93 031	95 123

— nil or rounded to zero (including null cells)

(a) From 2011-12, confidentialised data are not included in state totals.

(b) Calculated as the residual of GSP less state final demand less international trade in exports of goods and services, plus international trade in imports of goods and services. The balancing item implicitly comprises changes in inventories, total net interstate trade, balancing item discrepancy and balance of payments (BOP) adjustments.

	2004-05	2005-06	2006-07	2007-08	2008-09	2009-10	2010-11	2011-12	2012-13
	\$m	\$m	\$m	\$m	\$m	\$m	\$m	\$m	\$m
Final consumption expenditure									
General government									
National	5 334	5 367	5 756	5 880	6 290	6 349	6 579	6 783	6 866
State and local	15 199	16 036	16 594	17 167	17 960	18 617	19 049	20 526	21 050
<i>Total general government</i>	20 559	21 385	22 360	23 049	24 267	24 971	25 636	27 308	27 917
Households									
Food	6 902	7 308	7 486	7 812	8 135	8 319	8 904	9 151	9 848
Alcoholic beverages and tobacco	2 703	2 767	2 882	2 874	2 865	2 919	2 924	2 927	2 878
Clothing and footwear	1 777	1 989	2 430	2 602	2 581	2 650	2 770	2 915	2 910
Rent and other dwelling services	14 585	15 102	15 673	16 248	16 869	17 477	18 163	18 888	19 639
Electricity, gas and other fuel	1 570	1 565	1 653	1 786	1 972	1 754	1 802	1 660	1 638
Furnishings and other household equipment	3 046	3 077	3 432	3 423	3 440	3 587	3 712	4 166	4 476
Health	3 505	3 601	3 806	4 136	4 441	4 591	4 948	5 272	5 727
Transport	6 920	7 276	7 994	8 559	8 090	8 277	8 647	9 061	9 389
Communications	1 508	1 640	1 718	1 814	1 907	1 931	2 084	2 124	2 177
Recreation and culture	5 258	5 463	6 156	6 554	6 303	6 580	7 007	7 645	7 947
Education services	2 555	2 631	2 761	2 881	2 975	3 096	3 273	3 466	3 640
Hotels, cafes and restaurants	3 464	3 603	4 290	4 328	4 250	4 544	4 980	5 688	6 060
Miscellaneous goods and services	9 091	9 797	10 762	11 765	11 653	12 068	12 504	12 877	13 473
Net expenditure interstate	-199	101	60	23	-94	-227	-33	692	236
<i>Total households</i>	62 244	65 595	71 094	74 853	75 242	77 490	81 651	86 533	90 038
<i>Total final consumption expenditure</i>	82 723	86 927	93 479	97 969	99 490	102 443	107 288	113 841	117 955
Private gross fixed capital formation									
Dwellings	8 770	9 511	10 190	11 041	10 660	10 824	11 359	10 143	10 043
Ownership transfer costs	3 238	3 663	3 055	2 638	2 181	2 657	2 046	2 103	2 639
Non-dwelling construction									
New building	2 480	2 634	3 522	4 299	5 105	4 518	4 876	np	np
New engineering construction	6 290	12 187	16 015	17 230	20 867	20 858	23 466	np	np
Net purchases of second hand assets	26	-8	-15	-231	-123	-295	-42	np	np
<i>Total non-dwelling construction</i>	8 818	14 864	19 589	21 360	25 941	25 082	28 327	43 458	48 527
Machinery and equipment									
New	7 501	9 646	10 242	13 316	13 694	14 107	15 085	18 973	18 645
Net purchases of second hand assets	-271	-411	-388	-456	-559	-584	-558	-503	-302
<i>Total machinery and equipment</i>	7 228	9 234	9 852	12 855	13 132	13 520	14 525	18 470	18 344
Cultivated biological resources	389	390	324	296	304	266	429	392	386
Intellectual property products	3 074	3 186	4 630	5 851	6 579	6 179	6 304	6 656	7 559
<i>Total private gross fixed capital formation</i>	31 557	41 152	47 617	54 276	58 739	58 469	62 928	81 222	87 498
Public gross fixed capital formation									
Public corporations									
Commonwealth	396	501	265	110	117	160	171	257	484
State and local	1 938	2 652	2 591	2 901	2 999	3 518	3 094	2 675	2 975
<i>Total public corporations</i>	2 367	3 192	2 864	3 003	3 109	3 673	3 264	2 932	3 459
General government									
National	695	700	693	827	886	1 107	1 140	1 163	885
State and local	2 190	2 109	2 453	2 979	2 978	3 899	3 863	4 441	4 317
<i>Total general government</i>	2 910	2 842	3 162	3 822	3 878	5 011	5 007	5 604	5 202
<i>Total public gross fixed capital formation</i>	5 283	5 915	5 967	6 774	6 928	8 631	8 243	8 536	8 661
Total gross fixed capital formation	36 823	47 048	53 558	61 022	65 632	67 107	71 181	89 759	96 159
State final demand	118 536	133 204	146 363	158 597	164 941	169 340	178 274	203 600	214 116
International trade—exports of goods	94 769	94 569	100 152	102 307	105 450	113 975	114 493	121 697	132 804
less International trade—imports of goods(b)	19 427	23 259	26 109	30 570	32 307	30 378	27 469	35 082	33 838
International trade—exports of services	4 515	4 608	5 173	5 998	5 773	5 695	5 540	5 672	5 802
less International trade—imports of services	3 468	3 585	4 435	7 050	7 815	8 237	8 921	9 710	10 088
Balancing item(c)	-20 403	-22 266	-28 352	-28 965	-27 494	-33 211	-35 629	-45 367	-54 502
Statistical discrepancy (E)	-3 471	-3 743	-2 111	-1 990	-1 775	-1 691	-1 948	—	-1 295
Gross state product	171 050	179 528	190 681	198 327	206 772	215 493	224 340	240 811	252 999

— nil or rounded to zero (including null cells)

np not available for publication but included in totals where applicable, unless otherwise indicated

(a) Reference year for chain volume measures is 2011-12.

(b) From 2011-12, confidentialised data are not included in state totals.

(c) Calculated as the residual of GSP less state final demand less international trade in exports of goods and services, plus international trade in imports of goods and services. The balancing item implicitly comprises changes in inventories, total net interstate trade, balancing item discrepancy and balance of payments (BOP) adjustments.

	2004-05	2005-06	2006-07	2007-08	2008-09	2009-10	2010-11	2011-12	2012-13
	\$m	\$m	\$m	\$m	\$m	\$m	\$m	\$m	\$m
Final consumption expenditure									
General government									
National	4 316	4 441	4 972	5 279	5 884	6 081	6 468	6 783	6 940
State and local	9 878	11 039	12 334	13 392	15 155	16 846	18 094	20 526	21 682
<i>Total general government</i>	14 194	15 480	17 306	18 671	21 039	22 927	24 562	27 308	28 622
Households									
Food	5 607	6 201	6 737	7 260	7 854	8 053	8 728	9 151	9 932
Alcoholic beverages and tobacco	1 933	2 041	2 250	2 343	2 436	2 556	2 837	2 927	2 993
Clothing and footwear	2 043	2 212	2 673	2 832	2 705	2 702	2 776	2 915	2 951
Rent and other dwelling services	8 884	9 762	11 121	12 934	14 884	16 257	17 476	18 888	20 970
Electricity, gas and other fuel	958	965	1 030	1 124	1 262	1 347	1 595	1 660	1 864
Furnishings and other household equipment	3 017	3 043	3 453	3 413	3 401	3 619	3 726	4 166	4 391
Health	3 006	3 157	3 532	3 939	4 256	4 526	4 904	5 272	5 866
Transport	6 093	6 793	7 862	8 829	7 769	8 046	8 525	9 061	9 399
Communications	1 573	1 710	1 803	1 933	1 984	2 012	2 082	2 124	2 211
Recreation and culture	5 257	5 484	6 144	6 544	6 347	6 631	6 989	7 645	7 976
Education services	1 632	1 775	1 988	2 214	2 485	2 772	3 103	3 466	3 848
Hotels, cafes and restaurants	2 849	3 069	3 811	3 997	3 950	4 331	4 839	5 688	6 184
Miscellaneous goods and services	7 378	8 173	9 103	10 032	10 840	11 458	12 142	12 877	13 989
Net expenditure interstate	-173	91	55	21	-91	-225	-33	692	240
<i>Total households</i>	50 057	54 477	61 561	67 414	70 083	74 084	79 689	86 533	92 816
<i>Total final consumption expenditure</i>	64 251	69 957	78 866	86 086	91 122	97 011	104 251	113 841	121 437
Private gross fixed capital formation									
Dwellings	6 031	7 504	8 913	10 107	10 087	10 455	11 202	10 143	10 240
Ownership transfer costs	2 104	3 141	3 265	3 195	1 804	2 596	1 903	2 103	2 845
Non-dwelling construction									
New building	1 944	2 179	3 252	4 391	5 518	4 724	5 000	np	np
New engineering construction	4 991	9 848	14 047	15 667	19 981	20 040	23 197	np	np
Net purchases of second hand assets	23	-8	-16	-252	-140	-327	-47	np	np
<i>Total non-dwelling construction</i>	6 958	12 019	17 283	19 806	25 359	24 437	28 150	43 458	49 140
Machinery and equipment									
New	8 542	10 983	11 457	14 274	15 222	15 120	15 444	18 973	18 526
Net purchases of second hand assets	-303	-453	-423	-477	-616	-635	-577	-503	-297
<i>Total machinery and equipment</i>	8 239	10 530	11 034	13 798	14 606	14 485	14 867	18 470	18 228
Cultivated biological resources	318	329	267	275	254	248	451	392	333
Intellectual property products	2 438	2 646	4 018	5 424	6 210	5 823	6 144	6 656	7 667
<i>Total private gross fixed capital formation</i>	26 088	36 168	44 778	52 605	58 320	58 043	62 718	81 222	88 453
Public gross fixed capital formation									
Public corporations									
Commonwealth	358	449	246	111	123	163	167	257	484
State and local	1 474	2 072	2 206	2 571	2 739	3 138	3 013	2 675	3 006
<i>Total public corporations</i>	1 832	2 520	2 452	2 682	2 862	3 301	3 180	2 932	3 490
General government									
National	718	772	750	883	1 015	1 209	1 185	1 163	883
State and local	1 796	1 945	2 309	3 072	3 193	4 034	3 906	4 441	4 338
<i>Total general government</i>	2 514	2 717	3 059	3 955	4 208	5 243	5 091	5 604	5 221
<i>Total public gross fixed capital formation</i>	4 346	5 237	5 512	6 637	7 070	8 544	8 271	8 536	8 711
Total gross fixed capital formation	30 434	41 406	50 290	59 242	65 391	66 587	70 989	89 759	97 164
State final demand	94 684	111 362	129 157	145 327	156 513	163 599	175 239	203 600	218 602
International trade—exports of goods	40 367	50 899	61 911	70 222	88 837	85 114	113 421	121 697	116 787
less International trade—imports of goods(a)	14 166	19 094	22 126	27 354	33 122	27 937	25 955	35 082	33 408
International trade—exports of services	3 803	3 977	4 584	5 452	5 423	5 450	5 407	5 672	5 918
less International trade—imports of services	3 918	4 130	5 123	7 874	9 680	8 884	9 006	9 710	10 142
Balancing item(b)	-18 853	-23 271	-29 333	-30 467	-31 389	-35 127	-37 254	-45 367	-54 526
Statistical discrepancy (E)	—	—	—	—	—	—	—	—	-534
Gross state product	101 918	119 743	139 070	155 306	176 582	182 215	221 852	240 811	242 697

— nil or rounded to zero (including null cells)

np not available for publication but included in totals where applicable, unless otherwise indicated

(a) From 2011-12, confidentialised data are not included in state totals.

(b) Calculated as the residual of GSP less state final demand less international trade in exports of goods and services, plus international trade in imports of goods and services. The balancing item implicitly comprises changes in inventories, total net interstate trade, balancing item discrepancy and balance of payments (BOP) adjustments.

	2004-05	2005-06	2006-07	2007-08	2008-09	2009-10	2010-11	2011-12	2012-13
	\$m	\$m	\$m	\$m	\$m	\$m	\$m	\$m	\$m
Final consumption expenditure									
General government									
National	1 657	1 648	1 771	1 829	1 950	1 975	2 072	2 163	2 183
State and local	3 546	3 663	3 689	3 785	3 903	3 972	4 021	4 124	4 207
<i>Total general government</i>	5 201	5 307	5 459	5 613	5 854	5 948	6 093	6 286	6 390
Households									
Food	1 501	1 543	1 505	1 558	1 688	1 767	1 794	1 734	1 658
Alcoholic beverages and tobacco	804	787	732	710	725	710	678	658	648
Clothing and footwear	361	404	442	449	464	456	472	561	523
Rent and other dwelling services	2 547	2 606	2 659	2 705	2 750	2 807	2 865	2 895	2 913
Electricity, gas and other fuel	456	454	502	492	517	495	508	451	448
Furnishings and other household equipment	688	713	742	796	806	761	711	674	640
Health	650	735	817	804	826	891	949	1 126	1 118
Transport	1 765	1 817	1 886	1 999	1 935	1 911	1 986	1 964	2 005
Communications	301	326	338	355	371	373	403	413	424
Recreation and culture	1 313	1 425	1 421	1 436	1 336	1 357	1 369	1 355	1 313
Education services	420	429	433	444	455	469	486	484	490
Hotels, cafes and restaurants	855	870	860	925	990	1 003	998	990	1 010
Miscellaneous goods and services	2 118	2 266	2 478	2 730	2 677	2 708	2 732	2 755	2 751
Net expenditure interstate	-164	-376	-199	-473	-154	-223	-25	-484	-311
<i>Total households</i>	13 534	13 969	14 596	14 938	15 369	15 478	15 916	15 576	15 631
<i>Total final consumption expenditure</i>	18 726	19 269	20 051	20 547	21 217	21 421	22 003	21 862	22 021
Private gross fixed capital formation									
Dwellings	1 291	1 342	1 379	1 503	1 507	1 445	1 402	1 315	1 216
Ownership transfer costs	350	333	338	289	293	305	263	228	221
Non-dwelling construction									
New building	455	433	469	586	652	580	579	502	406
New engineering construction	419	385	489	463	482	297	306	286	263
Net purchases of second hand assets	-116	-86	-34	-21	-7	-24	-15	-8	-41
<i>Total non-dwelling construction</i>	767	740	936	1 035	1 134	854	871	780	628
Machinery and equipment									
New	1 049	1 314	906	1 295	1 453	1 027	1 165	1 525	1 135
Net purchases of second hand assets	-21	-64	-164	-94	-68	-80	-53	-9	-89
<i>Total machinery and equipment</i>	1 024	1 247	746	1 201	1 383	947	1 112	1 516	1 046
Cultivated biological resources	142	148	126	129	144	130	160	160	156
Intellectual property products	401	415	451	563	502	505	508	540	562
<i>Total private gross fixed capital formation</i>	3 986	4 329	3 870	4 729	4 991	4 161	4 305	4 539	3 829
Public gross fixed capital formation									
Public corporations									
Commonwealth	95	117	60	25	26	35	37	53	99
State and local	373	456	217	385	422	643	613	600	433
<i>Total public corporations</i>	463	568	275	411	448	678	649	653	532
General government									
National	285	294	299	334	337	375	389	405	337
State and local	523	536	425	477	583	826	930	603	485
<i>Total general government</i>	804	828	730	817	923	1 198	1 314	1 007	822
<i>Total public gross fixed capital formation</i>	1 264	1 390	1 000	1 228	1 371	1 877	1 963	1 660	1 354
Total gross fixed capital formation	5 242	5 710	4 861	5 946	6 350	6 033	6 263	6 199	5 183
State final demand	23 970	24 994	24 879	26 498	27 581	27 452	28 267	28 061	27 204
International trade—exports of goods	3 332	3 266	3 392	3 383	3 355	3 077	3 064	3 173	3 322
less International trade—imports of goods(b)	665	547	629	705	823	744	653	935	692
International trade—exports of services	410	434	476	470	444	390	398	394	415
less International trade—imports of services	222	199	192	288	299	299	354	377	385
Balancing item(c)	-5 205	-5 630	-5 006	-5 836	-6 090	-5 645	-6 467	-5 974	-5 708
Statistical discrepancy (E)	107	-15	12	-11	-71	-87	-20	—	36
Gross state product	21 727	22 304	22 933	23 510	24 098	24 144	24 235	24 342	24 191

— nil or rounded to zero (including null cells)

(a) Reference year for chain volume measures is 2011-12.

(b) From 2011-12, confidentialised data are not included in state totals.

(c) Calculated as the residual of GSP less state final demand less international trade in exports of goods and services, plus international trade in imports of goods and services. The balancing item implicitly comprises changes in inventories, total net interstate trade, balancing item discrepancy and balance of payments (BOP) adjustments.

	2004-05	2005-06	2006-07	2007-08	2008-09	2009-10	2010-11	2011-12	2012-13
	\$m	\$m	\$m	\$m	\$m	\$m	\$m	\$m	\$m
Final consumption expenditure									
General government									
National	1 345	1 365	1 524	1 641	1 813	1 885	2 038	2 163	2 203
State and local	2 676	2 882	3 068	3 289	3 612	3 816	4 035	4 124	4 309
<i>Total general government</i>	4 022	4 247	4 593	4 930	5 426	5 701	6 073	6 286	6 512
Households									
Food	1 227	1 312	1 363	1 449	1 642	1 741	1 780	1 734	1 650
Alcoholic beverages and tobacco	554	555	544	556	587	601	650	658	681
Clothing and footwear	354	399	434	435	451	453	473	561	514
Rent and other dwelling services	1 720	1 886	2 082	2 252	2 416	2 590	2 748	2 895	2 985
Electricity, gas and other fuel	279	285	326	343	377	370	419	451	499
Furnishings and other household equipment	661	690	731	775	791	765	707	674	619
Health	586	666	761	769	796	888	942	1 126	1 142
Transport	1 504	1 659	1 797	1 984	1 776	1 797	1 905	1 964	2 001
Communications	313	339	354	377	384	388	402	413	431
Recreation and culture	1 274	1 382	1 389	1 416	1 325	1 358	1 352	1 355	1 315
Education services	310	328	337	354	393	434	466	484	519
Hotels, cafes and restaurants	714	749	764	857	912	951	970	990	1 039
Miscellaneous goods and services	1 780	1 962	2 172	2 377	2 513	2 606	2 668	2 755	2 871
Net expenditure interstate	-130	-308	-167	-412	-138	-205	-24	-484	-318
<i>Total households</i>	11 145	11 905	12 889	13 530	14 224	14 735	15 459	15 576	15 950
<i>Total final consumption expenditure</i>	15 167	16 152	17 481	18 460	19 650	20 436	21 532	21 862	22 462
Private gross fixed capital formation									
Dwellings	1 007	1 103	1 162	1 332	1 374	1 391	1 397	1 315	1 172
Ownership transfer costs	199	208	245	265	247	281	253	228	226
Non-dwelling construction									
New building	328	317	374	487	589	568	590	502	397
New engineering construction	311	300	425	419	454	281	300	286	268
Net purchases of second hand assets	-81	-65	-28	-18	-6	-23	-14	-8	-41
<i>Total non-dwelling construction</i>	558	553	771	888	1 037	826	875	780	624
Machinery and equipment									
New	1 260	1 564	1 057	1 431	1 641	1 103	1 196	1 525	1 122
Net purchases of second hand assets	-25	-73	-184	-100	-76	-87	-55	-9	-88
<i>Total machinery and equipment</i>	1 235	1 492	872	1 331	1 564	1 016	1 142	1 516	1 034
Cultivated biological resources	105	113	95	120	117	118	159	160	142
Intellectual property products	336	363	410	545	501	504	507	540	561
<i>Total private gross fixed capital formation</i>	3 440	3 831	3 555	4 481	4 840	4 135	4 334	4 539	3 760
Public gross fixed capital formation									
Public corporations									
Commonwealth	83	102	55	25	27	36	36	53	99
State and local	316	405	209	379	425	631	589	600	437
<i>Total public corporations</i>	399	507	264	405	452	667	625	653	536
General government									
National	256	285	289	328	353	390	397	405	336
State and local	387	446	352	421	539	788	917	603	490
<i>Total general government</i>	643	731	641	750	892	1 178	1 315	1 007	826
<i>Total public gross fixed capital formation</i>	1 042	1 237	905	1 154	1 344	1 844	1 940	1 660	1 362
<i>Total gross fixed capital formation</i>	4 482	5 068	4 460	5 636	6 185	5 979	6 273	6 199	5 122
<i>State final demand</i>	19 649	21 220	21 941	24 096	25 835	26 415	27 805	28 061	27 584
International trade—exports of goods	2 641	2 895	3 721	3 644	3 517	3 007	3 188	3 173	3 091
less International trade—imports of goods(a)	601	515	615	693	956	714	637	935	693
International trade—exports of services	341	372	420	426	416	373	389	394	422
less International trade—imports of services	252	229	220	321	368	324	359	377	394
Balancing item(b)	-4 588	-5 287	-4 605	-5 405	-6 482	-5 324	-6 154	-5 974	-5 596
Statistical discrepancy (E)	—	—	—	—	—	—	—	—	-54
Gross state product	17 191	18 456	20 642	21 747	21 962	23 432	24 232	24 342	24 360

— nil or rounded to zero (including null cells)

(a) From 2011-12, confidentialised data are not included in state totals.

(b) Calculated as the residual of GSP less state final demand less international trade in exports of goods and services, plus international trade in imports of goods and services. The balancing item implicitly comprises changes in inventories, total net interstate trade, balancing item discrepancy and balance of payments (BOP) adjustments.

	2004-05	2005-06	2006-07	2007-08	2008-09	2009-10	2010-11	2011-12	2012-13
	\$m	\$m	\$m	\$m	\$m	\$m	\$m	\$m	\$m
Final consumption expenditure									
General government									
National	1 972	2 005	2 186	2 202	2 332	2 341	2 622	2 503	2 497
State and local	2 983	3 083	3 124	3 284	3 384	3 462	3 478	3 609	3 575
<i>Total general government</i>	4 957	5 087	5 313	5 488	5 719	5 805	6 099	6 112	6 071
Households									
Food	737	723	801	863	921	917	889	896	928
Alcoholic beverages and tobacco	258	258	275	284	297	292	286	277	271
Clothing and footwear	135	140	157	180	191	203	199	204	217
Rent and other dwelling services	1 767	1 828	1 888	1 953	2 017	2 084	2 133	2 177	2 222
Electricity, gas and other fuel	114	119	127	136	139	139	140	121	124
Furnishings and other household equipment	253	260	288	338	361	353	380	387	376
Health	222	216	227	243	276	295	286	298	345
Transport	503	536	612	686	654	701	765	795	798
Communications	117	128	134	142	150	149	160	165	169
Recreation and culture	630	697	714	852	896	826	801	846	820
Education services	116	120	136	151	160	170	185	188	192
Hotels, cafes and restaurants	504	521	575	578	636	665	714	712	705
Miscellaneous goods and services	1 043	1 139	1 230	1 401	1 398	1 410	1 461	1 477	1 520
Net expenditure interstate	-265	-117	-356	-98	-192	-295	-94	-139	238
<i>Total households</i>	6 079	6 532	6 781	7 724	7 914	7 908	8 305	8 403	8 925
<i>Total final consumption expenditure</i>	11 018	11 609	12 082	13 212	13 632	13 713	14 405	14 515	14 996
Private gross fixed capital formation									
Dwellings	653	769	701	679	643	856	1 234	891	672
Ownership transfer costs	321	350	342	289	282	271	198	219	256
Non-dwelling construction									
New building	249	307	452	516	467	364	345	np	np
New engineering construction	2 155	2 177	1 936	1 197	2 746	976	716	np	np
Net purchases of second hand assets	5	-7	—	9	25	-2	2	np	np
<i>Total non-dwelling construction</i>	2 448	2 511	2 401	1 717	3 250	1 342	1 069	3 522	8 019
Machinery and equipment									
New	532	702	750	1 389	1 225	1 239	858	1 055	923
Net purchases of second hand assets	-17	-18	-10	-29	-44	-24	-13	29	-29
<i>Total machinery and equipment</i>	515	684	739	1 358	1 181	1 214	844	1 084	894
Cultivated biological resources	159	184	144	151	150	123	186	164	163
Intellectual property products	359	620	616	635	622	535	507	689	648
<i>Total private gross fixed capital formation</i>	4 238	4 919	4 784	4 934	6 123	4 403	4 061	6 569	10 652
Public gross fixed capital formation									
Public corporations									
Commonwealth	39	51	27	11	12	16	17	25	46
State and local	281	262	166	205	229	360	371	220	269
<i>Total public corporations</i>	321	316	194	216	241	375	387	245	315
General government									
National	240	209	169	220	203	240	252	245	212
State and local	346	395	429	493	540	940	1 113	1 198	764
<i>Total general government</i>	603	616	606	723	751	1 184	1 366	1 443	976
<i>Total public gross fixed capital formation</i>	908	919	793	936	989	1 556	1 756	1 688	1 291
Total gross fixed capital formation	5 132	5 833	5 577	5 863	7 106	5 950	5 804	8 256	11 943
State final demand	16 149	17 459	17 657	19 064	20 763	19 649	20 187	22 772	26 939
International trade—exports of goods	3 450	3 403	4 738	4 375	5 218	5 876	5 829	5 449	6 341
less International trade—imports of goods(b)	4 005	5 105	4 910	3 922	5 225	3 919	4 342	4 154	4 852
International trade—exports of services	641	613	666	665	654	724	659	599	623
less International trade—imports of services	258	275	339	342	390	447	520	526	551
Balancing item(c)	-1 611	-1 151	-2 166	-3 207	-3 569	-4 161	-3 733	-5 327	-8 477
Statistical discrepancy (E)	-125	-206	-81	—	-7	-58	-79	—	-162
Gross state product	14 242	14 738	15 566	16 634	17 444	17 664	18 002	18 813	19 860

— nil or rounded to zero (including null cells)

np not available for publication but included in totals where applicable, unless otherwise indicated

(a) Reference year for chain volume measures is 2011-12.

(b) From 2011-12, confidentialised data are not included in state totals.

(c) Calculated as the residual of GSP less state final demand less international trade in exports of goods and services, plus international trade in imports of goods and services. The balancing item implicitly comprises changes in inventories, total net interstate trade, balancing item discrepancy and balance of payments (BOP) adjustments.

	2004-05	2005-06	2006-07	2007-08	2008-09	2009-10	2010-11	2011-12	2012-13
	\$m	\$m	\$m	\$m	\$m	\$m	\$m	\$m	\$m
Final consumption expenditure									
General government									
National	1 524	1 591	1 833	1 937	2 135	2 209	2 555	2 503	2 543
State and local	2 188	2 368	2 550	2 853	3 126	3 349	3 419	3 609	3 561
<i>Total general government</i>	3 713	3 958	4 383	4 790	5 261	5 558	5 974	6 112	6 104
Households									
Food	601	614	729	806	897	903	880	896	934
Alcoholic beverages and tobacco	177	184	206	223	243	251	274	277	284
Clothing and footwear	133	137	153	176	188	205	198	204	215
Rent and other dwelling services	1 089	1 214	1 306	1 422	1 593	1 827	1 985	2 177	2 410
Electricity, gas and other fuel	79	83	91	104	105	122	129	121	149
Furnishings and other household equipment	247	255	287	337	365	365	384	387	376
Health	192	190	214	232	261	288	282	298	335
Transport	450	510	612	718	641	679	747	795	819
Communications	122	133	140	151	156	155	160	165	172
Recreation and culture	588	654	686	823	878	826	790	846	832
Education services	88	94	108	125	142	159	178	188	203
Hotels, cafes and restaurants	410	437	504	522	572	625	685	712	729
Miscellaneous goods and services	878	986	1 098	1 212	1 289	1 353	1 423	1 477	1 592
Net expenditure interstate	-219	-99	-310	-88	-179	-281	-92	-139	244
<i>Total households</i>	4 834	5 393	5 825	6 763	7 149	7 476	8 022	8 403	9 293
<i>Total final consumption expenditure</i>	8 547	9 351	10 208	11 553	12 410	13 034	13 996	14 515	15 397
Private gross fixed capital formation									
Dwellings	431	553	559	586	589	822	1 221	891	686
Ownership transfer costs	136	180	193	180	186	267	211	219	283
Non-dwelling construction									
New building	166	221	356	437	431	355	350	np	np
New engineering construction	1 764	1 760	1 639	1 059	2 550	919	694	np	np
Net purchases of second hand assets	3	-4	—	7	22	-2	2	np	np
<i>Total non-dwelling construction</i>	1 932	1 977	1 995	1 504	3 003	1 272	1 046	3 522	8 113
Machinery and equipment									
New	642	838	877	1 554	1 399	1 331	879	1 055	916
Net purchases of second hand assets	-19	-20	-12	-31	-50	-26	-13	29	-28
<i>Total machinery and equipment</i>	622	817	866	1 523	1 349	1 305	866	1 084	888
Cultivated biological resources	151	181	138	152	132	112	182	164	155
Intellectual property products	283	518	538	592	590	507	495	689	655
<i>Total private gross fixed capital formation</i>	3 555	4 227	4 288	4 537	5 849	4 285	4 020	6 569	10 781
Public gross fixed capital formation									
Public corporations									
Commonwealth	35	45	24	11	12	16	16	25	46
State and local	209	201	138	185	214	332	349	220	275
<i>Total public corporations</i>	244	246	163	196	226	349	365	245	321
General government									
National	198	188	153	212	207	246	257	245	211
State and local	247	320	351	439	508	889	1 076	1 198	783
<i>Total general government</i>	445	508	504	651	715	1 135	1 333	1 443	994
<i>Total public gross fixed capital formation</i>	690	753	667	847	941	1 484	1 698	1 688	1 314
Total gross fixed capital formation	4 245	4 980	4 955	5 384	6 790	5 769	5 718	8 256	12 095
State final demand	12 792	14 331	15 163	16 938	19 200	18 802	19 714	22 772	27 492
International trade—exports of goods	2 340	2 720	4 063	4 599	6 375	5 092	5 506	5 449	6 066
less International trade—imports of goods(a)	1 990	2 888	2 847	2 581	4 347	3 051	3 688	4 154	5 129
International trade—exports of services	537	527	589	604	615	693	644	599	635
less International trade—imports of services	290	315	388	386	469	475	524	526	549
Balancing item(b)	-2 791	-2 535	-3 450	-4 022	-4 753	-4 771	-4 204	-5 327	-8 388
Statistical discrepancy (E)	—	—	—	—	—	—	—	—	-14
Gross state product	10 598	11 840	13 130	15 153	16 621	16 290	17 449	18 813	20 113

— nil or rounded to zero (including null cells)

np not available for publication but included in totals where applicable, unless otherwise indicated

(a) From 2011-12, confidentialised data are not included in state totals.

(b) Calculated as the residual of GSP less state final demand less international trade in exports of goods and services, plus international trade in imports of goods and services. The balancing item implicitly comprises changes in inventories, total net interstate trade, balancing item discrepancy and balance of payments (BOP) adjustments.

	2004-05	2005-06	2006-07	2007-08	2008-09	2009-10	2010-11	2011-12	2012-13
	\$m	\$m	\$m	\$m	\$m	\$m	\$m	\$m	\$m
Final consumption expenditure									
General government									
National	18 395	18 441	21 300	21 924	23 282	23 243	24 333	25 232	25 313
State and local	2 393	2 476	2 407	2 423	2 460	2 585	2 598	2 678	2 813
<i>Total general government</i>	20 838	20 979	23 713	24 350	25 742	25 832	26 929	27 910	28 123
Households									
Food	1 264	1 251	1 265	1 300	1 313	1 422	1 597	1 615	1 751
Alcoholic beverages and tobacco	425	446	469	434	433	443	438	424	418
Clothing and footwear	355	404	437	458	504	491	514	499	511
Rent and other dwelling services	2 710	2 788	2 864	2 939	3 010	3 102	3 201	3 285	3 383
Electricity, gas and other fuel	213	209	220	217	193	192	214	180	172
Furnishings and other household equipment	592	641	694	626	620	612	582	572	584
Health	745	735	705	708	674	666	709	692	725
Transport	1 216	1 263	1 392	1 509	1 464	1 554	1 642	1 699	1 732
Communications	287	299	302	303	304	290	307	304	312
Recreation and culture	1 232	1 285	1 385	1 367	1 338	1 376	1 312	1 312	1 355
Education services	475	489	539	556	578	606	633	653	686
Hotels, cafes and restaurants	787	791	941	904	910	1 012	952	946	993
Miscellaneous goods and services	1 790	1 958	1 985	2 107	2 077	2 131	2 209	2 217	2 270
Net expenditure interstate	-157	-191	-163	-51	-178	-267	-203	-192	-193
<i>Total households</i>	11 914	12 369	13 053	13 396	13 249	13 634	14 107	14 207	14 697
<i>Total final consumption expenditure</i>	32 783	33 400	36 773	37 752	38 985	39 464	41 034	42 117	42 820
Private gross fixed capital formation									
Dwellings	989	1 039	1 077	990	1 020	1 259	1 591	1 770	1 738
Ownership transfer costs	433	411	445	424	394	435	419	429	439
Non-dwelling construction									
New building	379	902	1 347	1 123	1 096	1 029	1 039	1 030	953
New engineering construction	157	156	182	262	232	210	257	331	389
Net purchases of second hand assets	53	17	19	6	-121	-10	10	18	-170
<i>Total non-dwelling construction</i>	590	1 078	1 554	1 396	1 208	1 232	1 308	1 380	1 172
Machinery and equipment									
New	670	641	625	559	686	713	572	759	849
Net purchases of second hand assets	-13	-20	-15	-5	8	-41	-28	-44	-54
<i>Total machinery and equipment</i>	655	619	608	554	694	671	544	715	795
Cultivated biological resources	—	—	—	—	—	—	—	—	—
Intellectual property products	362	387	431	486	481	506	534	587	629
<i>Total private gross fixed capital formation</i>	3 128	3 576	4 109	3 855	3 838	4 126	4 396	4 880	4 772
Public gross fixed capital formation									
Public corporations									
Commonwealth	73	89	45	20	21	28	31	51	88
State and local	136	30	53	99	160	230	340	293	201
<i>Total public corporations</i>	213	128	101	120	181	258	370	344	289
General government									
National	1 596	1 809	2 222	2 331	2 280	2 274	2 466	2 787	2 493
State and local	246	287	370	518	467	792	831	841	804
<i>Total general government</i>	1 802	2 033	2 529	2 783	2 698	3 050	3 294	3 627	3 297
<i>Total public gross fixed capital formation</i>	1 907	2 122	2 591	2 894	2 870	3 309	3 683	3 971	3 586
Total gross fixed capital formation	5 027	5 686	6 693	6 744	6 703	7 434	8 079	8 852	8 358
State final demand	37 640	38 993	43 422	44 438	45 607	46 866	49 097	50 969	51 171
International trade—exports of goods	—	13	8	5	11	5	3	12	8
less International trade—imports of goods(b)	25	3	309	14	5	4	7	20	11
International trade—exports of services	686	723	773	888	894	984	1 032	1 237	1 252
less International trade—imports of services	971	1 006	1 049	1 187	1 055	1 351	1 473	1 435	1 467
Balancing item(c)	-11 487	-12 171	-14 945	-15 303	-15 076	-15 250	-16 520	-17 246	-16 382
Statistical discrepancy (E)	618	543	471	393	85	144	204	—	-157
Gross state product	26 460	27 090	28 372	29 221	30 460	31 394	32 336	33 517	34 414

— nil or rounded to zero (including null cells)

(a) Reference year for chain volume measures is 2011-12.

(b) From 2011-12, confidentialised data are not included in state totals.

(c) Calculated as the residual of GSP less state final demand less international trade in exports of goods and services, plus international trade in imports of goods and services. The balancing item implicitly comprises changes in inventories, total net interstate trade, balancing item discrepancy and balance of payments (BOP) adjustments.

	2004-05	2005-06	2006-07	2007-08	2008-09	2009-10	2010-11	2011-12	2012-13
	\$m	\$m	\$m	\$m	\$m	\$m	\$m	\$m	\$m
Final consumption expenditure									
General government									
National	13 512	13 994	17 631	19 180	21 028	21 734	23 705	25 232	25 572
State and local	2 015	2 182	2 118	2 174	2 283	2 545	2 586	2 678	2 968
<i>Total general government</i>	15 527	16 177	19 749	21 354	23 311	24 279	26 291	27 910	28 540
Households									
Food	1 039	1 073	1 153	1 212	1 278	1 378	1 578	1 615	1 744
Alcoholic beverages and tobacco	312	337	373	362	375	394	424	424	437
Clothing and footwear	359	408	434	466	512	505	514	499	512
Rent and other dwelling services	1 850	1 953	2 114	2 329	2 576	2 778	2 999	3 285	3 535
Electricity, gas and other fuel	137	139	153	177	161	168	192	180	204
Furnishings and other household equipment	555	609	658	598	607	617	590	572	563
Health	621	632	633	654	630	642	691	692	746
Transport	1 048	1 165	1 344	1 526	1 379	1 475	1 600	1 699	1 738
Communications	299	313	317	324	317	302	307	304	317
Recreation and culture	1 185	1 235	1 336	1 322	1 318	1 368	1 295	1 312	1 352
Education services	331	362	411	443	495	552	603	653	717
Hotels, cafes and restaurants	655	677	837	839	847	963	921	946	1 020
Miscellaneous goods and services	1 471	1 665	1 719	1 807	1 911	2 015	2 121	2 217	2 375
Net expenditure interstate	-129	-161	-141	-45	-164	-253	-198	-192	-198
<i>Total households</i>	9 732	10 407	11 341	12 014	12 242	12 904	13 635	14 207	15 064
<i>Total final consumption expenditure</i>	25 259	26 584	31 090	33 367	35 553	37 183	39 926	42 117	43 604
Private gross fixed capital formation									
Dwellings	808	881	936	889	960	1 222	1 586	1 770	1 732
Ownership transfer costs	266	270	381	401	339	468	458	429	422
Non-dwelling construction									
New building	303	760	1 188	1 017	1 046	1 003	1 044	1 030	948
New engineering construction	127	127	162	242	225	201	249	331	401
Net purchases of second hand assets	41	14	17	6	-118	-10	10	18	-172
<i>Total non-dwelling construction</i>	471	902	1 367	1 265	1 154	1 194	1 304	1 380	1 177
Machinery and equipment									
New	866	811	765	643	796	774	592	759	834
Net purchases of second hand assets	-18	-26	-20	-6	9	-46	-29	-44	-53
<i>Total machinery and equipment</i>	848	785	745	637	805	728	562	715	781
Cultivated biological resources	—	—	—	—	—	—	—	—	—
Intellectual property products	378	404	450	511	509	525	543	587	617
<i>Total private gross fixed capital formation</i>	2 770	3 243	3 879	3 703	3 767	4 138	4 454	4 880	4 729
Public gross fixed capital formation									
Public corporations									
Commonwealth	67	81	42	20	22	29	30	51	87
State and local	111	25	44	89	151	219	325	293	203
<i>Total public corporations</i>	178	106	86	110	173	248	355	344	291
General government									
National	1 391	1 687	2 059	2 252	2 284	2 293	2 499	2 787	2 461
State and local	192	254	326	495	460	772	821	841	811
<i>Total general government</i>	1 584	1 941	2 385	2 747	2 745	3 065	3 320	3 627	3 271
<i>Total public gross fixed capital formation</i>	1 762	2 047	2 472	2 857	2 918	3 313	3 675	3 971	3 562
Total gross fixed capital formation	4 531	5 290	6 350	6 560	6 685	7 452	8 129	8 852	8 291
State final demand	29 790	31 873	37 440	39 927	42 238	44 635	48 055	50 969	51 895
International trade—exports of goods	—	12	8	5	11	4	3	12	7
less International trade—imports of goods(a)	26	3	317	13	6	4	7	20	10
International trade—exports of services	570	617	680	804	838	940	1 007	1 237	1 279
less International trade—imports of services	1 113	1 181	1 236	1 300	1 328	1 468	1 489	1 435	1 498
Balancing item(b)	-9 822	-10 840	-13 719	-14 451	-14 993	-14 731	-16 245	-17 246	-16 507
Statistical discrepancy (E)	—	—	—	—	—	—	—	—	-77
Gross state product	19 400	20 478	22 855	24 973	26 760	29 376	31 323	33 517	35 088

— nil or rounded to zero (including null cells)

(a) From 2011-12, confidentialised data are not included in state totals.

(b) Calculated as the residual of GSP less state final demand less international trade in exports of goods and services, plus international trade in imports of goods and services. The balancing item implicitly comprises changes in inventories, total net interstate trade, balancing item discrepancy and balance of payments (BOP) adjustments.

	2004-05	2005-06	2006-07	2007-08	2008-09	2009-10	2010-11	2011-12	2012-13
	\$m	\$m	\$m	\$m	\$m	\$m	\$m	\$m	\$m
Final consumption expenditure									
General government									
National	80 313	80 999	86 880	89 350	95 134	95 848	101 447	104 892	105 501
State and local	132 246	138 388	139 299	144 040	148 183	151 890	154 550	160 878	162 674
<i>Total general government</i>	212 455	219 125	226 105	233 298	243 316	247 706	255 996	265 770	268 175
Households									
Food	66 581	68 149	69 868	72 209	74 177	75 816	77 810	80 499	83 270
Alcoholic beverages and tobacco	29 196	29 223	29 322	29 595	29 625	29 811	29 237	28 737	27 946
Clothing and footwear	19 982	21 359	22 983	24 138	24 896	26 037	26 604	26 538	27 106
Rent and other dwelling services	137 190	141 353	145 520	149 439	153 353	157 829	162 295	166 210	170 080
Electricity, gas and other fuel	17 671	17 939	18 434	19 025	19 436	19 730	20 079	19 302	19 128
Furnishings and other household equipment	28 692	28 299	30 407	32 298	32 688	32 900	33 799	34 889	35 628
Health	33 653	34 519	36 357	38 788	40 716	42 067	44 334	46 904	50 628
Transport	72 460	72 830	77 474	83 250	77 588	79 479	84 336	87 584	89 576
Communications	14 451	15 497	16 092	16 759	17 355	17 518	18 799	19 191	19 668
Recreation and culture	63 636	66 583	69 955	73 741	73 607	75 084	79 958	82 839	83 082
Education services	26 819	27 543	28 330	29 417	30 370	31 214	32 365	33 559	34 616
Hotels, cafes and restaurants	46 400	47 275	49 639	50 301	49 874	51 079	52 958	54 354	53 999
Miscellaneous goods and services	94 018	100 322	107 502	115 326	111 724	113 689	116 877	118 531	121 071
<i>Total households</i>	648 863	669 319	701 288	734 466	734 858	751 696	779 268	799 137	815 799
<i>Total final consumption expenditure</i>	861 257	888 382	927 512	968 038	978 127	999 378	1 035 247	1 064 907	1 083 974
Private gross fixed capital formation									
Dwellings	72 443	70 631	70 491	71 770	70 732	71 575	73 129	71 543	71 456
Ownership transfer costs	23 528	23 855	23 716	23 853	20 127	22 238	18 859	18 584	19 273
Non-dwelling construction									
New building	28 620	32 446	35 918	40 127	38 553	32 994	33 175	36 380	39 464
New engineering construction	26 778	34 177	39 470	39 990	51 674	48 064	57 205	87 849	102 327
Net purchases of second hand assets	-1 151	-863	-1 452	-1 092	-1 710	-1 578	-1 253	-971	-1 538
<i>Total non-dwelling construction</i>	54 729	66 211	74 376	79 587	88 755	79 631	89 250	123 258	140 252
Machinery and equipment									
New	56 171	64 743	66 740	79 089	77 041	76 669	81 338	91 569	87 640
Net purchases of second hand assets	-2 529	-3 308	-3 582	-3 299	-3 976	-4 367	-4 111	-4 972	-5 079
<i>Total machinery and equipment</i>	53 628	61 425	63 153	75 761	73 057	72 296	77 230	86 597	82 561
Cultivated biological resources	4 795	5 158	4 317	4 153	4 398	3 850	5 414	4 979	4 946
Intellectual property products	21 371	23 135	26 816	30 737	30 903	31 740	33 196	36 536	39 010
<i>Total private gross fixed capital formation</i>	227 553	248 944	261 137	286 471	288 048	281 239	297 191	341 497	357 498
Public gross fixed capital expenditure									
Public corporations									
Commonwealth	3 841	4 805	2 495	1 097	1 173	1 592	1 719	2 671	4 811
State and local	13 781	16 108	19 084	22 108	23 446	25 272	23 388	20 444	17 262
<i>Total public corporations</i>	18 059	21 495	21 700	23 126	24 537	26 812	25 079	23 115	22 074
General government									
National	9 992	10 744	11 194	12 649	13 247	15 442	15 942	16 643	13 647
State and local	21 132	21 214	23 714	25 584	29 477	39 072	37 555	36 401	33 717
<i>Total general government</i>	31 105	32 039	34 911	38 288	42 740	54 433	53 469	53 044	47 364
<i>Total public gross fixed capital formation</i>	48 923	53 161	56 350	61 155	67 046	81 144	78 495	76 159	69 438
Total gross fixed capital formation	276 207	301 841	317 187	347 329	354 739	362 208	375 541	417 656	426 936
Domestic final demand	1 134 138	1 188 257	1 242 813	1 314 585	1 332 325	1 361 018	1 410 210	1 482 563	1 510 910
International trade—exports of goods	210 302	214 472	219 455	225 446	230 187	244 618	247 798	264 028	282 464
less International trade—imports of goods	150 883	162 870	177 369	200 242	190 724	198 808	211 956	233 240	234 092
International trade—exports of services	46 340	48 307	52 715	54 882	55 300	52 658	51 547	50 529	51 392
less International trade—imports of services	35 219	36 182	40 242	48 606	46 671	50 196	57 420	61 194	63 594
Balancing item(b)	15 564	4 672	6 648	6 178	-4 607	-6 477	-5 951	-16 614	-22 299
Statistical discrepancy (E)	3	2	1	—	—	—	—	—	189
Gross domestic product	1 220 245	1 256 658	1 304 022	1 352 242	1 375 809	1 402 813	1 434 227	1 486 072	1 524 969

— nil or rounded to zero (including null cells)

(a) Reference year for chain volume measures is 2011–12.

(b) Calculated as the residual of GDP less domestic final demand less international trade in exports of goods and services, plus international trade in imports of goods and services. The balancing item implicitly comprises changes in inventories, total net interstate trade, balancing item discrepancy and balance of payments (BOP) adjustments.

	2004-05	2005-06	2006-07	2007-08	2008-09	2009-10	2010-11	2011-12	2012-13
	\$m	\$m	\$m	\$m	\$m	\$m	\$m	\$m	\$m
Final consumption expenditure									
General government									
National	63 838	66 171	74 024	79 558	87 864	90 993	99 387	104 892	106 643
State and local	96 891	106 723	113 091	122 315	132 819	142 315	151 831	160 878	165 431
<i>Total general government</i>	160 729	172 894	187 115	201 873	220 683	233 308	251 218	265 770	272 074
Households									
Food	53 842	57 659	63 176	67 009	71 673	73 728	76 989	80 499	84 028
Alcoholic beverages and tobacco	20 831	21 519	22 704	23 892	24 865	25 956	28 314	28 737	29 150
Clothing and footwear	20 886	21 921	23 407	24 676	25 221	26 502	26 524	26 538	26 971
Rent and other dwelling services	95 979	103 247	112 385	123 185	135 473	145 442	155 309	166 210	176 672
Electricity, gas and other fuel	10 401	10 906	11 597	12 801	13 580	15 294	17 262	19 302	22 813
Furnishings and other household equipment	28 238	27 831	30 019	31 879	32 177	33 135	33 815	34 889	34 922
Health	29 187	30 475	33 840	36 802	38 913	41 255	43 862	46 904	51 747
Transport	63 014	67 224	74 699	84 411	73 821	76 151	82 306	87 584	90 240
Communications	15 104	16 205	16 928	17 895	18 086	18 282	18 780	19 191	19 994
Recreation and culture	61 349	64 198	67 653	71 813	73 077	75 434	79 456	82 839	83 696
Education services	18 468	20 044	21 556	23 150	25 597	28 079	30 679	33 559	36 599
Hotels, cafes and restaurants	39 136	41 138	44 732	46 915	46 476	48 823	51 619	54 354	55 191
Miscellaneous goods and services	77 063	84 588	91 909	99 416	105 032	109 435	114 136	118 531	126 663
<i>Total households</i>	533 498	566 955	614 605	663 844	683 991	717 516	759 051	799 137	838 686
<i>Total final consumption expenditure</i>	694 227	739 849	801 720	865 717	904 674	950 824	1 010 269	1 064 907	1 110 759
Private gross fixed capital formation									
Dwellings	58 422	59 225	60 614	64 844	66 273	69 089	72 495	71 543	72 373
Ownership transfer costs	16 756	18 245	20 425	22 149	17 011	20 652	19 348	18 584	20 093
Non-dwelling construction									
New building	24 502	28 072	32 836	38 809	38 511	32 342	33 439	36 380	39 292
New engineering construction	21 526	27 841	34 677	36 576	49 735	46 418	56 617	87 849	103 991
Net purchases of second hand assets	-941	-750	-1 337	-1 065	-1 732	-1 556	-1 247	-971	-1 512
<i>Total non-dwelling construction</i>	45 087	55 163	66 176	74 320	86 514	77 204	88 809	123 258	141 771
Machinery and equipment									
New	68 584	78 230	78 632	88 127	87 528	82 647	83 543	91 569	86 611
Net purchases of second hand assets	-3 045	-3 884	-4 126	-3 584	-4 497	-4 792	-4 268	-4 972	-4 994
<i>Total machinery and equipment</i>	65 539	74 346	74 506	84 543	83 031	77 855	79 275	86 597	81 617
Cultivated biological resources	3 861	4 287	3 542	3 958	3 673	3 517	5 418	4 979	4 551
Intellectual property products	19 496	21 588	25 586	30 379	31 084	31 694	33 159	36 536	38 864
<i>Total private gross fixed capital formation</i>	209 160	232 854	250 849	280 193	287 586	280 010	298 504	341 497	359 268
Public gross fixed capital expenditure									
Public corporations									
Commonwealth	3 745	4 592	2 445	1 148	1 263	1 638	1 687	2 671	4 791
State and local	10 612	12 856	16 542	20 197	22 513	23 901	22 415	20 444	17 494
<i>Total public corporations</i>	14 357	17 448	18 987	21 345	23 776	25 539	24 102	23 115	22 286
General government									
National	9 630	11 021	11 343	12 940	14 344	16 231	16 348	16 643	13 603
State and local	16 657	18 673	21 116	24 865	29 803	38 495	37 252	36 401	34 172
<i>Total general government</i>	26 287	29 694	32 459	37 805	44 147	54 726	53 600	53 044	47 774
<i>Total public gross fixed capital formation</i>	40 644	47 142	51 446	59 150	67 923	80 265	77 702	76 159	70 060
Total gross fixed capital formation	249 804	279 993	302 294	339 343	355 509	360 276	376 205	417 656	429 328
Domestic final demand	944 031	1 019 842	1 104 014	1 205 060	1 260 183	1 311 100	1 386 474	1 482 563	1 540 087
International trade—exports of goods	126 824	152 491	168 100	180 857	230 828	200 720	245 725	264 028	247 589
less International trade—imports of goods	149 469	167 501	180 802	202 307	214 721	198 306	208 191	233 240	232 345
International trade—exports of services	38 822	41 519	46 557	49 822	51 846	50 349	50 299	50 529	52 410
less International trade—imports of services	40 006	41 882	46 721	54 452	57 320	53 954	57 967	61 194	63 914
Balancing item(a)	2 507	-6 161	-3 595	-26	-12 162	-13 584	-9 669	-16 614	-19 013
Statistical discrepancy (E)	3	3	1	—	1	—	—	-1	-3 350
Gross domestic product	922 711	998 312	1 087 556	1 178 953	1 258 654	1 296 324	1 406 670	1 486 072	1 521 465

— nil or rounded to zero (including null cells)

(a) Calculated as the residual of GDP less domestic final demand less international trade in exports of goods and services, plus international trade in imports of goods and services. The balancing item implicitly comprises changes in inventories, total net interstate trade, balancing item discrepancy and balance of payments (BOP) adjustments.

	2004-05	2005-06	2006-07	2007-08	2008-09	2009-10	2010-11	2011-12	2012-13
VALUES (\$m)									
Agriculture, forestry and fishing	5 169	5 478	4 483	3 972	5 560	5 262	6 963	6 667	6 693
Mining	9 289	9 599	10 482	10 312	10 494	11 337	12 652	13 949	14 798
Manufacturing	34 706	34 875	34 573	37 084	35 740	35 847	36 175	35 225	34 383
Electricity, gas, water and waste services	11 699	12 213	11 878	11 865	12 198	12 403	12 429	12 099	12 067
Construction	18 142	18 711	19 628	21 161	21 786	22 057	22 384	24 246	24 663
Wholesale trade	16 590	16 769	16 941	17 287	17 395	18 201	19 152	20 045	20 747
Retail trade	16 888	16 864	17 571	18 518	18 336	18 881	18 954	19 285	19 968
Accommodation and food services	11 973	12 263	12 759	12 616	11 941	12 367	12 823	13 036	12 929
Transport, postal and warehousing	18 091	17 728	18 966	19 882	18 973	20 089	21 149	21 966	22 517
Information media and telecommunications	15 209	15 751	16 711	17 692	17 561	18 188	18 687	18 766	18 371
Financial and insurance services	40 251	43 856	47 244	50 206	50 436	49 993	49 811	52 219	54 302
Rental, hiring and real estate services(b)	13 771	13 657	12 089	10 997	12 272	12 750	12 575	13 056	13 339
Professional, scientific and technical services	29 215	29 173	28 156	28 037	29 330	31 470	33 000	34 660	35 561
Administrative and support services	18 848	19 080	19 080	19 140	17 390	16 066	16 411	15 936	16 712
Public administration and safety	19 407	19 798	20 551	20 765	21 797	22 106	22 612	22 869	23 146
Education and training	18 950	19 082	19 429	19 730	20 389	20 908	20 976	21 419	21 886
Health care and social assistance	21 495	22 561	23 428	24 503	25 943	27 144	27 738	28 637	30 220
Arts and recreation services	3 438	3 589	3 909	3 893	4 179	4 108	4 221	4 265	4 343
Other services	9 782	9 289	9 265	9 620	9 648	9 270	9 035	9 226	8 784
Ownership of dwellings	38 838	39 607	40 093	40 681	41 550	41 748	42 323	42 710	43 526
<i>Gross value added at basic prices</i>	<i>369 179</i>	<i>377 387</i>	<i>385 228</i>	<i>396 419</i>	<i>402 116</i>	<i>409 919</i>	<i>419 780</i>	<i>430 278</i>	<i>438 956</i>
Taxes less subsidies on products	30 094	30 590	31 394	31 954	31 425	31 377	32 082	32 553	32 791
Statistical discrepancy (P)	1 971	1 513	1 029	681	342	544	252	—	-393
Gross state product	401 346	409 577	417 751	429 129	433 894	441 855	452 128	462 831	471 354

	PERCENTAGE CHANGES (%)								
Agriculture, forestry and fishing	12.9	6.0	-18.2	-11.4	40.0	-5.4	32.3	-4.3	0.4
Mining	5.0	3.3	9.2	-1.6	1.8	8.0	11.6	10.3	6.1
Manufacturing	-3.4	0.5	-0.9	7.3	-3.6	0.3	0.9	-2.6	-2.4
Electricity, gas, water and waste services	-1.5	4.4	-2.7	-0.1	2.8	1.7	0.2	-2.7	-0.3
Construction	4.8	3.1	4.9	7.8	3.0	1.2	1.5	8.3	1.7
Wholesale trade	1.4	1.1	1.0	2.0	0.6	4.6	5.2	4.7	3.5
Retail trade	3.2	-0.1	4.2	5.4	-1.0	3.0	0.4	1.7	3.5
Accommodation and food services	5.1	2.4	4.0	-1.1	-5.4	3.6	3.7	1.7	-0.8
Transport, postal and warehousing	5.2	-2.0	7.0	4.8	-4.6	5.9	5.3	3.9	2.5
Information media and telecommunications	2.8	3.6	6.1	5.9	-0.7	3.6	2.7	0.4	-2.1
Financial and insurance services	2.4	9.0	7.7	6.3	0.5	-0.9	-0.4	4.8	4.0
Rental, hiring and real estate services(b)	-2.7	-0.8	-11.5	-9.0	11.6	3.9	-1.4	3.8	2.2
Professional, scientific and technical services	-0.1	-0.1	-3.5	-0.4	4.6	7.3	4.9	5.0	2.6
Administrative and support services	1.0	1.2	—	0.3	-9.1	-7.6	2.2	-2.9	4.9
Public administration and safety	1.4	2.0	3.8	1.0	5.0	1.4	2.3	1.1	1.2
Education and training	1.3	0.7	1.8	1.6	3.3	2.5	0.3	2.1	2.2
Health care and social assistance	4.0	5.0	3.8	4.6	5.9	4.6	2.2	3.2	5.5
Arts and recreation services	5.9	4.4	8.9	-0.4	7.3	-1.7	2.8	1.0	1.8
Other services	-4.2	-5.0	-0.3	3.8	0.3	-3.9	-2.5	2.1	-4.8
Ownership of dwellings	3.3	2.0	1.2	1.5	2.1	0.5	1.4	0.9	1.9
<i>Gross value added at basic prices</i>	<i>1.8</i>	<i>2.2</i>	<i>2.1</i>	<i>2.9</i>	<i>1.4</i>	<i>1.9</i>	<i>2.4</i>	<i>2.5</i>	<i>2.0</i>
Taxes less subsidies on products	2.5	1.6	2.6	1.8	-1.7	-0.2	2.2	1.5	0.7
Gross state product	1.7	2.1	2.0	2.7	1.1	1.8	2.3	2.4	1.8

— nil or rounded to zero (including null cells)

(b) Excludes ownership of dwellings.

(a) Reference year for chain volume measures is 2011-12.

2004-05 2005-06 2006-07 2007-08 2008-09 2009-10 2010-11 2011-12 2012-13

CONTRIBUTION TO GROWTH (pts)

Agriculture, forestry and fishing	0.1	0.1	-0.2	-0.1	0.4	-0.1	0.4	-0.1	—
Mining	0.1	0.1	0.2	—	—	0.2	0.3	0.3	0.2
Manufacturing	-0.3	—	-0.1	0.6	-0.3	—	0.1	-0.2	-0.2
Electricity, gas, water and waste services	—	0.1	-0.1	—	0.1	—	—	-0.1	—
Construction	0.2	0.1	0.2	0.4	0.1	0.1	0.1	0.4	0.1
Wholesale trade	0.1	—	—	0.1	—	0.2	0.2	0.2	0.2
Retail trade	0.1	—	0.2	0.2	—	0.1	—	0.1	0.1
Accommodation and food services	0.1	0.1	0.1	—	-0.2	0.1	0.1	—	—
Transport, postal and warehousing	0.2	-0.1	0.3	0.2	-0.2	0.3	0.2	0.2	0.1
Information media and telecommunications	0.1	0.1	0.2	0.2	—	0.1	0.1	—	-0.1
Financial and insurance services	0.2	0.9	0.8	0.7	0.1	-0.1	—	0.5	0.4
Rental, hiring and real estate services(b)	-0.1	—	-0.4	-0.3	0.3	0.1	—	0.1	0.1
Professional, scientific and technical services	—	—	-0.2	—	0.3	0.5	0.3	0.4	0.2
Administrative and support services	—	0.1	—	—	-0.4	-0.3	0.1	-0.1	0.2
Public administration and safety	0.1	0.1	0.2	0.1	0.2	0.1	0.1	0.1	0.1
Education and training	0.1	—	0.1	0.1	0.2	0.1	—	0.1	0.1
Health care and social assistance	0.2	0.3	0.2	0.3	0.3	0.3	0.1	0.2	0.3
Arts and recreation services	—	—	0.1	—	0.1	—	—	—	—
Other services	-0.1	-0.1	—	0.1	—	-0.1	-0.1	—	-0.1
Ownership of dwellings	0.3	0.2	0.1	0.1	0.2	—	0.1	0.1	0.2
Taxes less subsidies on products	0.2	0.1	0.2	0.1	-0.1	—	0.2	0.1	0.1
Statistical discrepancy (P)	-0.2	-0.1	-0.1	-0.1	-0.1	—	-0.1	-0.1	-0.1
Gross state product	1.7	2.1	2.0	2.7	1.1	1.8	2.3	2.4	1.8

— nil or rounded to zero (including null cells)

(b) Excludes ownership of dwellings.

(a) Reference year for chain volume measures is 2011–12.

	2004-05	2005-06	2006-07	2007-08	2008-09	2009-10	2010-11	2011-12	2012-13
VALUES (\$m)									
Agriculture, forestry and fishing	8 281	8 674	7 608	7 903	7 963	7 920	8 069	8 200	8 138
Mining	6 799	6 949	7 078	7 058	7 119	7 169	6 257	6 379	6 502
Manufacturing	29 196	28 339	27 966	28 555	27 306	28 258	27 439	26 749	26 268
Electricity, gas, water and waste services	7 342	7 134	7 182	7 049	7 329	7 256	7 574	7 654	7 664
Construction	14 965	15 744	16 385	17 301	18 206	18 556	18 780	19 762	19 782
Wholesale trade	13 204	13 333	13 138	13 847	14 370	14 874	14 035	14 568	15 408
Retail trade	14 878	15 000	15 714	16 260	16 171	16 642	17 204	17 560	17 390
Accommodation and food services	6 860	6 955	7 257	7 112	7 394	7 413	7 776	7 820	7 777
Transport, postal and warehousing	13 575	13 689	15 008	15 447	14 973	14 392	14 727	15 185	15 517
Information media and telecommunications	8 666	9 002	9 588	10 156	10 736	10 482	10 767	11 031	10 804
Financial and insurance services	24 721	25 600	29 231	31 741	30 458	30 922	32 326	33 417	34 615
Rental, hiring and real estate services(b)	7 416	7 821	7 460	7 622	7 960	7 876	8 074	8 754	8 972
Professional, scientific and technical services	17 634	18 464	19 666	19 642	20 126	21 984	25 056	26 476	26 987
Administrative and support services	7 931	8 387	8 859	10 098	10 035	9 815	10 330	10 190	10 602
Public administration and safety	11 173	11 465	12 170	12 050	13 114	12 572	12 950	13 445	13 623
Education and training	14 744	14 947	15 393	15 805	16 295	16 632	17 017	17 451	17 920
Health care and social assistance	15 738	16 488	17 363	18 274	19 402	20 500	21 179	21 711	23 272
Arts and recreation services	2 477	2 537	2 671	2 665	2 938	3 003	3 161	3 279	3 335
Other services	5 429	5 688	5 654	5 761	5 957	5 862	6 158	6 417	6 121
Ownership of dwellings	23 751	24 373	24 809	25 279	25 952	26 204	26 649	27 012	27 661
<i>Gross value added at basic prices</i>	<i>254 881</i>	<i>260 483</i>	<i>269 894</i>	<i>279 455</i>	<i>283 514</i>	<i>288 457</i>	<i>295 043</i>	<i>303 061</i>	<i>308 358</i>
Taxes less subsidies on products	22 864	23 282	23 830	24 293	24 006	24 051	24 712	25 225	25 350
Statistical discrepancy (P)	-359	-682	118	162	-82	-126	-469	—	-315
Gross state product	277 511	283 201	293 933	303 977	307 448	312 384	319 295	328 285	333 393

	PERCENTAGE CHANGES (%)								
Agriculture, forestry and fishing	-3.0	4.8	-12.3	3.9	0.8	-0.5	1.9	1.6	-0.8
Mining	-8.1	2.2	1.9	-0.3	0.9	0.7	-12.7	1.9	1.9
Manufacturing	1.2	-2.9	-1.3	2.1	-4.4	3.5	-2.9	-2.5	-1.8
Electricity, gas, water and waste services	1.1	-2.8	0.7	-1.8	4.0	-1.0	4.4	1.1	0.1
Construction	4.2	5.2	4.1	5.6	5.2	1.9	1.2	5.2	0.1
Wholesale trade	5.3	1.0	-1.5	5.4	3.8	3.5	-5.6	3.8	5.8
Retail trade	6.8	0.8	4.8	3.5	-0.5	2.9	3.4	2.1	-1.0
Accommodation and food services	4.3	1.4	4.3	-2.0	4.0	0.3	4.9	0.6	-0.5
Transport, postal and warehousing	7.7	0.8	9.6	2.9	-3.1	-3.9	2.3	3.1	2.2
Information media and telecommunications	2.7	3.9	6.5	5.9	5.7	-2.4	2.7	2.5	-2.1
Financial and insurance services	11.8	3.6	14.2	8.6	-4.0	1.5	4.5	3.4	3.6
Rental, hiring and real estate services(b)	0.1	5.5	-4.6	2.2	4.4	-1.1	2.5	8.4	2.5
Professional, scientific and technical services	1.0	4.7	6.5	-0.1	2.5	9.2	14.0	5.7	1.9
Administrative and support services	0.7	5.7	5.6	14.0	-0.6	-2.2	5.3	-1.4	4.0
Public administration and safety	2.2	2.6	6.2	-1.0	8.8	-4.1	3.0	3.8	1.3
Education and training	0.4	1.4	3.0	2.7	3.1	2.1	2.3	2.5	2.7
Health care and social assistance	4.4	4.8	5.3	5.2	6.2	5.7	3.3	2.5	7.2
Arts and recreation services	5.3	2.4	5.3	-0.2	10.2	2.2	5.3	3.7	1.7
Other services	-1.3	4.8	-0.6	1.9	3.4	-1.6	5.0	4.2	-4.6
Ownership of dwellings	4.0	2.6	1.8	1.9	2.7	1.0	1.7	1.4	2.4
<i>Gross value added at basic prices</i>	<i>3.3</i>	<i>2.2</i>	<i>3.6</i>	<i>3.5</i>	<i>1.5</i>	<i>1.7</i>	<i>2.3</i>	<i>2.7</i>	<i>1.7</i>
Taxes less subsidies on products	5.4	1.8	2.4	1.9	-1.2	0.2	2.7	2.1	0.5
Gross state product	3.9	2.1	3.8	3.4	1.1	1.6	2.2	2.8	1.6

— nil or rounded to zero (including null cells)

(b) Excludes ownership of dwellings.

(a) Reference year for chain volume measures is 2011-12.

	2004-05	2005-06	2006-07	2007-08	2008-09	2009-10	2010-11	2011-12	2012-13
CONTRIBUTION TO GROWTH (pts)									
Agriculture, forestry and fishing	-0.1	0.1	-0.4	0.1	—	—	—	—	—
Mining	-0.2	0.1	—	—	—	—	-0.3	—	—
Manufacturing	0.1	-0.3	-0.1	0.2	-0.4	0.3	-0.3	-0.2	-0.1
Electricity, gas, water and waste services	—	-0.1	—	—	0.1	—	0.1	—	—
Construction	0.2	0.3	0.2	0.3	0.3	0.1	0.1	0.3	—
Wholesale trade	0.2	—	-0.1	0.2	0.2	0.2	-0.3	0.2	0.3
Retail trade	0.4	—	0.3	0.2	—	0.2	0.2	0.1	-0.1
Accommodation and food services	0.1	—	0.1	—	0.1	—	0.1	—	—
Transport, postal and warehousing	0.4	—	0.5	0.1	-0.2	-0.2	0.1	0.1	0.1
Information media and telecommunications	0.1	0.1	0.2	0.2	0.2	-0.1	0.1	0.1	-0.1
Financial and insurance services	1.0	0.3	1.3	0.9	-0.4	0.2	0.4	0.3	0.4
Rental, hiring and real estate services(b)	—	0.1	-0.1	0.1	0.1	—	0.1	0.2	0.1
Professional, scientific and technical services	0.1	0.3	0.4	—	0.2	0.6	1.0	0.4	0.2
Administrative and support services	—	0.2	0.2	0.4	—	-0.1	0.2	—	0.1
Public administration and safety	0.1	0.1	0.2	—	0.4	-0.2	0.1	0.2	0.1
Education and training	—	0.1	0.2	0.1	0.2	0.1	0.1	0.1	0.1
Health care and social assistance	0.2	0.3	0.3	0.3	0.4	0.4	0.2	0.2	0.5
Arts and recreation services	—	—	—	—	0.1	—	0.1	—	—
Other services	—	0.1	—	—	0.1	—	0.1	0.1	-0.1
Ownership of dwellings	0.3	0.2	0.2	0.2	0.2	0.1	0.1	0.1	0.2
Taxes less subsidies on products	0.4	0.2	0.2	0.2	-0.1	—	0.2	0.2	—
Statistical discrepancy (P)	0.4	-0.1	0.3	—	-0.1	—	-0.1	0.1	-0.1
Gross state product	3.9	2.1	3.8	3.4	1.1	1.6	2.2	2.8	1.6

— nil or rounded to zero (including null cells)

(b) Excludes ownership of dwellings.

(a) Reference year for chain volume measures is 2011–12.

	2004-05	2005-06	2006-07	2007-08	2008-09	2009-10	2010-11	2011-12	2012-13
VALUES (\$m)									
Agriculture, forestry and fishing	6 558	6 272	5 595	5 732	7 138	7 056	7 326	7 793	7 889
Mining	24 703	25 156	26 422	27 443	27 910	30 146	26 980	28 068	30 309
Manufacturing	21 927	22 904	24 371	24 081	20 788	19 880	19 471	20 064	20 154
Electricity, gas, water and waste services	6 128	6 487	6 641	6 788	7 465	7 591	7 728	7 484	7 251
Construction	16 532	18 216	19 803	21 499	21 820	21 522	23 319	25 856	25 969
Wholesale trade	12 758	13 420	14 151	14 518	14 442	14 369	13 708	14 712	15 489
Retail trade	11 696	11 965	12 791	13 718	13 970	13 836	14 024	14 647	15 309
Accommodation and food services	7 510	7 744	7 496	7 520	7 065	6 520	6 374	6 798	6 828
Transport, postal and warehousing	11 051	12 320	12 882	13 980	14 390	14 716	15 174	15 881	16 299
Information media and telecommunications	4 429	4 663	5 010	5 315	5 239	5 097	5 407	5 352	5 203
Financial and insurance services	9 468	10 418	12 274	13 763	13 906	14 107	14 276	14 762	15 161
Rental, hiring and real estate services(b)	6 419	7 195	7 370	7 298	7 324	7 450	7 485	8 096	8 274
Professional, scientific and technical services	10 724	11 883	12 979	14 394	14 357	14 533	14 103	14 752	15 080
Administrative and support services	6 069	6 619	7 094	7 401	6 608	6 366	7 066	6 986	7 408
Public administration and safety	12 522	13 242	13 906	13 842	14 724	14 927	15 549	15 964	16 132
Education and training	10 323	10 647	10 867	11 179	11 593	11 919	11 943	12 123	12 537
Health care and social assistance	13 799	14 476	15 058	15 862	16 874	17 805	18 286	18 853	20 156
Arts and recreation services	1 176	1 200	1 266	1 371	1 549	1 602	1 607	1 627	1 668
Other services	4 166	4 327	4 563	4 631	5 091	5 312	5 098	5 188	4 916
Ownership of dwellings	18 975	19 658	20 155	20 674	21 336	21 576	21 985	22 351	22 949
Gross value added at basic prices	214 416	226 636	238 592	249 226	251 949	255 403	257 014	267 356	274 979
Taxes less subsidies on products	15 186	15 650	16 180	16 626	16 519	16 296	16 700	17 085	17 251
Statistical discrepancy (P)	-3 753	-4 078	-2 953	-2 062	-1 771	-1 474	-1 160	—	2 318
Gross state product	226 015	238 300	251 866	263 795	266 655	270 202	272 561	284 441	294 548

	PERCENTAGE CHANGES (%)								
Agriculture, forestry and fishing	11.4	-4.4	-10.8	2.5	24.5	-1.2	3.8	6.4	1.2
Mining	7.9	1.8	5.0	3.9	1.7	8.0	-10.5	4.0	8.0
Manufacturing	4.5	4.5	6.4	-1.2	-13.7	-4.4	-2.1	3.0	0.5
Electricity, gas, water and waste services	-2.0	5.9	2.4	2.2	10.0	1.7	1.8	-3.2	-3.1
Construction	4.8	10.2	8.7	8.6	1.5	-1.4	8.4	10.9	0.4
Wholesale trade	6.6	5.2	5.5	2.6	-0.5	-0.5	-4.6	7.3	5.3
Retail trade	7.8	2.3	6.9	7.2	1.8	-1.0	1.4	4.4	4.5
Accommodation and food services	5.1	3.1	-3.2	0.3	-6.0	-7.7	-2.2	6.7	0.4
Transport, postal and warehousing	9.5	11.5	4.6	8.5	2.9	2.3	3.1	4.7	2.6
Information media and telecommunications	2.9	5.3	7.4	6.1	-1.4	-2.7	6.1	-1.0	-2.8
Financial and insurance services	10.4	10.0	17.8	12.1	1.0	1.4	1.2	3.4	2.7
Rental, hiring and real estate services(b)	7.9	12.1	2.4	-1.0	0.4	1.7	0.5	8.2	2.2
Professional, scientific and technical services	8.1	10.8	9.2	10.9	-0.3	1.2	-3.0	4.6	2.2
Administrative and support services	6.1	9.1	7.2	4.3	-10.7	-3.7	11.0	-1.1	6.0
Public administration and safety	7.5	5.7	5.0	-0.5	6.4	1.4	4.2	2.7	1.1
Education and training	5.7	3.1	2.1	2.9	3.7	2.8	0.2	1.5	3.4
Health care and social assistance	5.5	4.9	4.0	5.3	6.4	5.5	2.7	3.1	6.9
Arts and recreation services	9.2	2.1	5.5	8.3	12.9	3.4	0.3	1.2	2.5
Other services	0.6	3.9	5.4	1.5	9.9	4.3	-4.0	1.8	-5.2
Ownership of dwellings	5.1	3.6	2.5	2.6	3.2	1.1	1.9	1.7	2.7
Gross value added at basic prices	6.4	5.7	5.3	4.5	1.1	1.4	0.6	4.0	2.9
Taxes less subsidies on products	2.1	3.1	3.4	2.8	-0.6	-1.4	2.5	2.3	1.0
Gross state product	6.1	5.4	5.7	4.7	1.1	1.3	0.9	4.4	3.6

— nil or rounded to zero (including null cells)

(b) Excludes ownership of dwellings.

(a) Reference year for chain volume measures is 2011-12.

2004-05 2005-06 2006-07 2007-08 2008-09 2009-10 2010-11 2011-12 2012-13

CONTRIBUTION TO GROWTH (pts)

Agriculture, forestry and fishing	0.3	-0.1	-0.3	0.1	0.5	—	0.1	0.2	—
Mining	0.8	0.2	0.5	0.4	0.2	0.8	-1.2	0.4	0.8
Manufacturing	0.4	0.4	0.6	-0.1	-1.2	-0.3	-0.2	0.2	—
Electricity, gas, water and waste services	-0.1	0.2	0.1	0.1	0.3	—	0.1	-0.1	-0.1
Construction	0.4	0.7	0.7	0.7	0.1	-0.1	0.7	0.9	—
Wholesale trade	0.4	0.3	0.3	0.1	—	—	-0.2	0.4	0.3
Retail trade	0.4	0.1	0.3	0.4	0.1	-0.1	0.1	0.2	0.2
Accommodation and food services	0.2	0.1	-0.1	—	-0.2	-0.2	-0.1	0.2	—
Transport, postal and warehousing	0.4	0.6	0.2	0.4	0.2	0.1	0.2	0.3	0.1
Information media and telecommunications	0.1	0.1	0.1	0.1	—	-0.1	0.1	—	-0.1
Financial and insurance services	0.4	0.4	0.8	0.6	0.1	0.1	0.1	0.2	0.1
Rental, hiring and real estate services(b)	0.2	0.3	0.1	—	—	—	—	0.2	0.1
Professional, scientific and technical services	0.4	0.5	0.5	0.6	—	0.1	-0.2	0.2	0.1
Administrative and support services	0.2	0.2	0.2	0.1	-0.3	-0.1	0.3	—	0.1
Public administration and safety	0.4	0.3	0.3	—	0.3	0.1	0.2	0.2	0.1
Education and training	0.3	0.1	0.1	0.1	0.2	0.1	—	0.1	0.1
Health care and social assistance	0.3	0.3	0.2	0.3	0.4	0.3	0.2	0.2	0.5
Arts and recreation services	—	—	—	—	0.1	—	—	—	—
Other services	—	0.1	0.1	—	0.2	0.1	-0.1	—	-0.1
Ownership of dwellings	0.4	0.3	0.2	0.2	0.3	0.1	0.2	0.1	0.2
Taxes less subsidies on products	0.1	0.2	0.2	0.2	—	-0.1	0.1	0.1	0.1
Statistical discrepancy (P)	—	-0.1	0.5	0.4	0.1	0.1	0.1	0.4	0.8
Gross state product	6.1	5.4	5.7	4.7	1.1	1.3	0.9	4.4	3.6

— nil or rounded to zero (including null cells)

(b) Excludes ownership of dwellings.

(a) Reference year for chain volume measures is 2011–12.

	2004-05	2005-06	2006-07	2007-08	2008-09	2009-10	2010-11	2011-12	2012-13
VALUES (\$m)									
Agriculture, forestry and fishing	3 270	3 637	3 117	4 315	4 596	5 102	5 383	4 447	4 538
Mining	2 567	2 395	2 733	3 023	3 317	3 124	3 584	3 768	3 889
Manufacturing	7 732	7 526	7 655	8 011	7 346	7 562	7 663	7 879	7 748
Electricity, gas, water and waste services	2 953	2 929	3 099	3 223	3 338	3 263	3 233	3 265	3 201
Construction	4 851	4 954	5 306	5 709	6 234	6 367	6 565	6 655	6 935
Wholesale trade	3 174	3 178	3 201	3 450	3 646	3 841	3 987	4 040	4 094
Retail trade	4 020	4 006	4 303	4 539	4 697	4 725	4 667	4 721	4 720
Accommodation and food services	2 123	2 245	2 231	2 238	2 312	2 198	2 169	2 230	2 245
Transport, postal and warehousing	3 468	3 390	3 668	4 021	3 943	3 969	4 102	4 244	4 367
Information media and telecommunications	2 090	2 171	2 313	2 451	2 452	2 529	2 505	2 462	2 379
Financial and insurance services	5 086	4 912	5 397	6 023	6 264	6 467	6 424	6 811	6 857
Rental, hiring and real estate services(b)	1 906	1 931	1 761	1 573	1 679	1 605	1 583	1 734	1 809
Professional, scientific and technical services	3 686	3 643	3 542	3 754	4 093	4 376	4 601	4 836	4 884
Administrative and support services	2 901	2 791	2 794	2 795	2 447	2 349	2 518	2 491	2 544
Public administration and safety	4 614	4 702	4 807	4 963	5 190	5 202	5 241	5 455	5 506
Education and training	4 188	4 236	4 329	4 409	4 494	4 550	4 560	4 634	4 813
Health care and social assistance	5 579	5 828	5 954	6 287	6 591	6 810	6 881	7 018	7 363
Arts and recreation services	794	774	814	908	925	841	794	762	771
Other services	1 881	1 803	1 823	1 879	1 854	1 888	1 899	1 907	1 804
Ownership of dwellings	6 769	6 910	6 993	7 069	7 192	7 215	7 296	7 346	7 455
<i>Gross value added at basic prices</i>	<i>73 287</i>	<i>73 751</i>	<i>75 509</i>	<i>80 661</i>	<i>82 477</i>	<i>83 964</i>	<i>85 657</i>	<i>86 705</i>	<i>87 920</i>
Taxes less subsidies on products	5 956	6 018	6 130	6 266	6 262	6 202	6 293	6 326	6 320
Statistical discrepancy (P)	-544	35	-47	-573	-422	-789	-541	—	-29
Gross state product	78 757	79 866	81 652	86 387	88 333	89 382	91 411	93 031	94 210
PERCENTAGE CHANGES (%)									
Agriculture, forestry and fishing	2.4	11.2	-14.3	38.4	6.5	11.0	5.5	-17.4	2.0
Mining	16.8	-6.7	14.1	10.6	9.7	-5.8	14.7	5.1	3.2
Manufacturing	-4.1	-2.7	1.7	4.7	-8.3	2.9	1.3	2.8	-1.7
Electricity, gas, water and waste services	12.9	-0.8	5.8	4.0	3.6	-2.2	-0.9	1.0	-1.9
Construction	4.5	2.1	7.1	7.6	9.2	2.1	3.1	1.4	4.2
Wholesale trade	2.3	0.1	0.7	7.8	5.7	5.3	3.8	1.3	1.3
Retail trade	5.0	-0.4	7.4	5.5	3.5	0.6	-1.2	1.2	—
Accommodation and food services	7.0	5.8	-0.7	0.3	3.3	-4.9	-1.3	2.8	0.7
Transport, postal and warehousing	1.7	-2.3	8.2	9.6	-2.0	0.7	3.4	3.5	2.9
Information media and telecommunications	2.3	3.9	6.5	5.9	0.1	3.2	-1.0	-1.7	-3.4
Financial and insurance services	3.3	-3.4	9.9	11.6	4.0	3.2	-0.7	6.0	0.7
Rental, hiring and real estate services(b)	-3.8	1.3	-8.8	-10.6	6.7	-4.4	-1.4	9.5	4.3
Professional, scientific and technical services	-0.8	-1.2	-2.8	6.0	9.1	6.9	5.1	5.1	1.0
Administrative and support services	-2.4	-3.8	0.1	—	-12.4	-4.0	7.2	-1.1	2.1
Public administration and safety	1.0	1.9	2.2	3.2	4.6	0.2	0.8	4.1	0.9
Education and training	0.8	1.1	2.2	1.8	1.9	1.3	0.2	1.6	3.9
Health care and social assistance	1.0	4.5	2.2	5.6	4.8	3.3	1.0	2.0	4.9
Arts and recreation services	2.2	-2.6	5.3	11.5	1.9	-9.1	-5.6	-4.0	1.1
Other services	-6.0	-4.1	1.1	3.1	-1.3	1.9	0.6	0.4	-5.4
Ownership of dwellings	3.4	2.1	1.2	1.1	1.7	0.3	1.1	0.7	1.5
<i>Gross value added at basic prices</i>	<i>1.7</i>	<i>0.6</i>	<i>2.4</i>	<i>6.8</i>	<i>2.3</i>	<i>1.8</i>	<i>2.0</i>	<i>1.2</i>	<i>1.4</i>
Taxes less subsidies on products	2.3	1.0	1.9	2.2	-0.1	-1.0	1.5	0.5	-0.1
Gross state product	1.8	1.4	2.2	5.8	2.3	1.2	2.3	1.8	1.3

— nil or rounded to zero (including null cells)

(b) Excludes ownership of dwellings.

(a) Reference year for chain volume measures is 2011-12.

2004-05 2005-06 2006-07 2007-08 2008-09 2009-10 2010-11 2011-12 2012-13

CONTRIBUTION TO GROWTH (pts)

Agriculture, forestry and fishing	0.1	0.5	-0.7	1.5	0.3	0.6	0.3	-1.0	0.1
Mining	0.5	-0.2	0.4	0.4	0.3	-0.2	0.5	0.2	0.1
Manufacturing	-0.4	-0.3	0.2	0.4	-0.8	0.2	0.1	0.2	-0.1
Electricity, gas, water and waste services	0.4	—	0.2	0.2	0.1	-0.1	—	—	-0.1
Construction	0.3	0.1	0.4	0.5	0.6	0.2	0.2	0.1	0.3
Wholesale trade	0.1	—	—	0.3	0.2	0.2	0.2	0.1	0.1
Retail trade	0.2	—	0.4	0.3	0.2	—	-0.1	0.1	—
Accommodation and food services	0.2	0.2	—	—	0.1	-0.1	—	0.1	—
Transport, postal and warehousing	0.1	-0.1	0.3	0.4	-0.1	—	0.1	0.2	0.1
Information media and telecommunications	0.1	0.1	0.2	0.2	—	0.1	—	—	-0.1
Financial and insurance services	0.2	-0.2	0.6	0.8	0.3	0.2	—	0.4	0.1
Rental, hiring and real estate services(b)	-0.1	—	-0.2	-0.2	0.1	-0.1	—	0.2	0.1
Professional, scientific and technical services	—	-0.1	-0.1	0.3	0.4	0.3	0.3	0.3	0.1
Administrative and support services	-0.1	-0.1	—	—	-0.4	-0.1	0.2	—	0.1
Public administration and safety	0.1	0.1	0.1	0.2	0.3	—	—	0.2	0.1
Education and training	—	0.1	0.1	0.1	0.1	0.1	—	0.1	0.2
Health care and social assistance	0.1	0.3	0.2	0.4	0.4	0.2	0.1	0.1	0.4
Arts and recreation services	—	—	0.1	0.1	—	-0.1	-0.1	—	—
Other services	-0.2	-0.1	—	0.1	—	—	—	—	-0.1
Ownership of dwellings	0.3	0.2	0.1	0.1	0.1	—	0.1	0.1	0.1
Taxes less subsidies on products	0.2	0.1	0.1	0.2	—	-0.1	0.1	—	—
Statistical discrepancy (P)	0.1	0.7	-0.1	-0.6	0.2	-0.4	0.3	0.6	—
Gross state product	1.8	1.4	2.2	5.8	2.3	1.2	2.3	1.8	1.3

— nil or rounded to zero (including null cells)

(b) Excludes ownership of dwellings.

(a) Reference year for chain volume measures is 2011–12.

	2004-05	2005-06	2006-07	2007-08	2008-09	2009-10	2010-11	2011-12	2012-13
VALUES (\$m)									
Agriculture, forestry and fishing	5 241	5 403	3 678	4 346	5 530	5 178	3 199	4 338	2 441
Mining	49 218	50 093	56 831	58 212	60 855	67 028	71 712	78 171	86 814
Manufacturing	8 736	8 481	9 495	10 132	10 320	10 251	10 851	11 745	11 916
Electricity, gas, water and waste services	3 690	3 808	3 981	4 078	4 176	4 383	4 829	5 265	5 149
Construction	17 319	21 584	22 972	24 199	25 488	25 728	25 963	30 531	30 334
Wholesale trade	4 984	5 670	6 315	6 157	6 060	6 339	6 388	6 991	7 360
Retail trade	5 945	6 195	6 716	6 889	6 869	7 036	7 130	7 661	8 149
Accommodation and food services	2 276	2 391	2 503	2 608	2 648	2 505	2 726	3 066	3 113
Transport, postal and warehousing	8 715	9 280	9 348	9 746	10 218	10 382	10 475	10 914	11 221
Information media and telecommunications	2 204	2 301	2 463	2 613	2 645	2 835	3 090	3 021	2 860
Financial and insurance services	5 892	5 846	6 394	6 997	7 054	6 987	7 042	7 201	7 354
Rental, hiring and real estate services(b)	2 822	3 010	2 943	2 920	3 111	3 252	3 458	3 897	4 273
Professional, scientific and technical services	6 574	7 094	7 682	8 368	9 383	10 538	11 482	12 047	12 769
Administrative and support services	3 686	3 943	4 444	4 909	4 783	4 700	5 465	5 387	5 874
Public administration and safety	5 254	5 290	5 812	5 932	6 453	6 599	6 662	6 879	6 998
Education and training	5 612	5 730	5 862	6 044	6 329	6 460	6 500	6 673	6 829
Health care and social assistance	6 837	7 101	7 394	7 752	8 163	8 703	9 154	9 515	10 195
Arts and recreation services	758	758	856	884	913	969	1 049	1 093	1 109
Other services	2 584	2 669	3 069	2 995	2 916	2 913	3 130	3 471	3 333
Ownership of dwellings	12 065	12 439	12 755	13 123	13 626	13 833	14 220	14 641	15 232
<i>Gross value added at basic prices</i>	<i>160 161</i>	<i>168 264</i>	<i>180 645</i>	<i>188 481</i>	<i>197 297</i>	<i>206 258</i>	<i>214 485</i>	<i>232 506</i>	<i>243 322</i>
Taxes less subsidies on products	7 099	7 278	7 669	7 716	7 704	7 590	7 944	8 304	8 401
Statistical discrepancy (P)	3 373	3 636	2 072	1 955	1 745	1 662	1 915	—	1 275
Gross state product	171 050	179 528	190 681	198 327	206 772	215 493	224 340	240 811	252 999

	PERCENTAGE CHANGES (%)								
Agriculture, forestry and fishing	-9.6	3.1	-31.9	18.2	27.2	-6.4	-38.2	35.6	-43.7
Mining	7.0	1.8	13.5	2.4	4.5	10.1	7.0	9.0	11.1
Manufacturing	-1.9	-2.9	12.0	6.7	1.9	-0.7	5.9	8.2	1.5
Electricity, gas, water and waste services	1.4	3.2	4.6	2.4	2.4	5.0	10.2	9.0	-2.2
Construction	6.0	24.6	6.4	5.3	5.3	0.9	0.9	17.6	-0.6
Wholesale trade	8.4	13.8	11.4	-2.5	-1.6	4.6	0.8	9.4	5.3
Retail trade	11.3	4.2	8.4	2.6	-0.3	2.4	1.3	7.5	6.4
Accommodation and food services	7.4	5.0	4.7	4.2	1.5	-5.4	8.8	12.5	1.5
Transport, postal and warehousing	3.3	6.5	0.7	4.3	4.8	1.6	0.9	4.2	2.8
Information media and telecommunications	2.6	4.4	7.0	6.1	1.2	7.2	9.0	-2.2	-5.3
Financial and insurance services	4.5	-0.8	9.4	9.4	0.8	-0.9	0.8	2.3	2.1
Rental, hiring and real estate services(b)	1.0	6.7	-2.2	-0.8	6.5	4.5	6.4	12.7	9.7
Professional, scientific and technical services	1.3	7.9	8.3	8.9	12.1	12.3	8.9	4.9	6.0
Administrative and support services	-1.2	7.0	12.7	10.5	-2.6	-1.7	16.3	-1.4	9.0
Public administration and safety	6.1	0.7	9.9	2.1	8.8	2.3	1.0	3.3	1.7
Education and training	1.8	2.1	2.3	3.1	4.7	2.1	0.6	2.7	2.3
Health care and social assistance	5.3	3.9	4.1	4.8	5.3	6.6	5.2	3.9	7.1
Arts and recreation services	5.7	—	12.9	3.4	3.3	6.1	8.2	4.2	1.5
Other services	3.8	3.3	15.0	-2.4	-2.6	-0.1	7.4	10.9	-4.0
Ownership of dwellings	4.3	3.1	2.5	2.9	3.8	1.5	2.8	3.0	4.0
<i>Gross value added at basic prices</i>	<i>3.8</i>	<i>5.1</i>	<i>7.4</i>	<i>4.3</i>	<i>4.7</i>	<i>4.5</i>	<i>4.0</i>	<i>8.4</i>	<i>4.7</i>
Taxes less subsidies on products	-3.3	2.5	5.4	0.6	-0.2	-1.5	4.7	4.5	1.2
Gross state product	3.0	5.0	6.2	4.0	4.3	4.2	4.1	7.3	5.1

— nil or rounded to zero (including null cells)

(b) Excludes ownership of dwellings.

(a) Reference year for chain volume measures is 2011-12.

2004-05 2005-06 2006-07 2007-08 2008-09 2009-10 2010-11 2011-12 2012-13

CONTRIBUTION TO GROWTH (pts)

Agriculture, forestry and fishing	-0.3	0.1	-1.0	0.4	0.6	-0.2	-0.9	0.5	-0.8
Mining	1.9	0.5	3.8	0.7	1.3	3.0	2.2	2.9	3.6
Manufacturing	-0.1	-0.1	0.6	0.3	0.1	—	0.3	0.4	0.1
Electricity, gas, water and waste services	—	0.1	0.1	0.1	—	0.1	0.2	0.2	—
Construction	0.6	2.5	0.8	0.6	0.6	0.1	0.1	2.0	-0.1
Wholesale trade	0.2	0.4	0.4	-0.1	—	0.1	—	0.3	0.2
Retail trade	0.4	0.1	0.3	0.1	—	0.1	—	0.2	0.2
Accommodation and food services	0.1	0.1	0.1	0.1	—	-0.1	0.1	0.2	—
Transport, postal and warehousing	0.2	0.3	—	0.2	0.2	0.1	—	0.2	0.1
Information media and telecommunications	—	0.1	0.1	0.1	—	0.1	0.1	—	-0.1
Financial and insurance services	0.2	—	0.3	0.3	—	—	—	0.1	0.1
Rental, hiring and real estate services(b)	—	0.1	—	—	0.1	0.1	0.1	0.2	0.2
Professional, scientific and technical services	—	0.3	0.3	0.4	0.5	0.6	0.4	0.3	0.3
Administrative and support services	—	0.1	0.3	0.2	-0.1	—	0.4	—	0.2
Public administration and safety	0.2	—	0.3	0.1	0.3	0.1	—	0.1	—
Education and training	0.1	0.1	0.1	0.1	0.1	0.1	—	0.1	0.1
Health care and social assistance	0.2	0.2	0.2	0.2	0.2	0.3	0.2	0.2	0.3
Arts and recreation services	—	—	0.1	—	—	—	—	—	—
Other services	0.1	0.1	0.2	—	—	—	0.1	0.2	-0.1
Ownership of dwellings	0.3	0.2	0.2	0.2	0.3	0.1	0.2	0.2	0.2
Taxes less subsidies on products	-0.1	0.1	0.2	—	—	-0.1	0.2	0.2	—
Statistical discrepancy (P)	-0.2	0.2	-0.9	-0.1	-0.1	—	0.1	-0.9	0.5
Gross state product	3.0	5.0	6.2	4.0	4.3	4.2	4.1	7.3	5.1

— nil or rounded to zero (including null cells)

(b) Excludes ownership of dwellings.

(a) Reference year for chain volume measures is 2011–12.

	2004-05	2005-06	2006-07	2007-08	2008-09	2009-10	2010-11	2011-12	2012-13
VALUES (\$m)									
Agriculture, forestry and fishing	1 729	1 584	1 621	1 599	1 767	1 761	1 796	1 878	1 797
Mining	343	327	304	332	333	328	324	367	379
Manufacturing	2 081	2 151	2 213	2 273	2 208	2 007	1 960	1 783	1 720
Electricity, gas, water and waste services	1 234	1 226	1 210	1 164	1 174	1 143	1 183	1 148	1 191
Construction	1 207	1 351	1 410	1 417	1 451	1 459	1 453	1 599	1 524
Wholesale trade	572	622	651	662	655	664	666	734	750
Retail trade	1 239	1 327	1 397	1 412	1 418	1 410	1 368	1 411	1 330
Accommodation and food services	612	653	635	664	702	672	646	672	672
Transport, postal and warehousing	1 325	1 296	1 303	1 345	1 341	1 320	1 352	1 386	1 403
Information media and telecommunications	471	490	523	555	567	582	592	577	559
Financial and insurance services	1 177	1 180	1 324	1 530	1 604	1 648	1 615	1 572	1 548
Rental, hiring and real estate services(b)	381	409	391	360	384	413	418	441	452
Professional, scientific and technical services	567	630	641	699	738	778	764	786	779
Administrative and support services	321	341	355	406	457	487	549	538	528
Public administration and safety	1 539	1 500	1 530	1 547	1 611	1 669	1 717	1 676	1 657
Education and training	1 487	1 507	1 516	1 524	1 540	1 586	1 582	1 574	1 614
Health care and social assistance	1 679	1 776	1 899	1 977	2 058	2 127	2 094	2 130	2 277
Arts and recreation services	206	197	195	202	173	168	173	177	176
Other services	478	434	429	412	400	439	471	481	475
Ownership of dwellings	1 697	1 729	1 744	1 760	1 789	1 790	1 807	1 808	1 820
Gross value added at basic prices	20 258	20 698	21 321	21 887	22 394	22 457	22 583	22 739	22 649
Taxes less subsidies on products	1 562	1 578	1 613	1 607	1 631	1 601	1 632	1 602	1 581
Statistical discrepancy (P)	-109	15	-12	11	70	86	20	—	-39
Gross state product	21 727	22 304	22 933	23 510	24 098	24 144	24 235	24 342	24 191

	PERCENTAGE CHANGES (%)								
Agriculture, forestry and fishing	15.8	-8.4	2.3	-1.3	10.5	-0.4	2.0	4.6	-4.3
Mining	-2.0	-4.7	-7.0	9.2	0.1	-1.3	-1.4	13.3	3.3
Manufacturing	-5.1	3.4	2.9	2.7	-2.9	-9.1	-2.4	-9.0	-3.5
Electricity, gas, water and waste services	6.8	-0.7	-1.3	-3.8	0.8	-2.7	3.5	-3.0	3.8
Construction	3.1	12.0	4.3	0.5	2.4	0.6	-0.4	10.1	-4.7
Wholesale trade	6.4	8.7	4.6	1.7	-1.1	1.4	0.3	10.3	2.1
Retail trade	5.4	7.1	5.3	1.1	0.4	-0.6	-2.9	3.1	-5.7
Accommodation and food services	8.7	6.6	-2.7	4.5	5.8	-4.2	-3.9	4.0	—
Transport, postal and warehousing	0.2	-2.1	0.5	3.3	-0.3	-1.6	2.5	2.5	1.2
Information media and telecommunications	2.0	4.0	6.6	6.1	2.2	2.7	1.6	-2.5	-3.1
Financial and insurance services	-0.4	0.3	12.3	15.5	4.9	2.7	-2.0	-2.7	-1.6
Rental, hiring and real estate services(b)	7.5	7.2	-4.3	-7.9	6.6	7.5	1.1	5.6	2.5
Professional, scientific and technical services	7.2	11.1	1.8	9.0	5.5	5.4	-1.7	2.8	-0.9
Administrative and support services	6.6	6.2	4.1	14.5	12.4	6.6	12.9	-2.0	-2.0
Public administration and safety	6.3	-2.5	2.0	1.1	4.2	3.6	2.9	-2.4	-1.1
Education and training	0.8	1.3	0.6	0.5	1.0	3.0	-0.3	-0.5	2.5
Health care and social assistance	2.8	5.7	6.9	4.1	4.1	3.3	-1.5	1.7	6.9
Arts and recreation services	-0.7	-4.5	-0.7	3.4	-14.2	-3.1	3.3	2.0	-0.7
Other services	4.1	-9.3	-1.0	-4.1	-2.9	9.9	7.2	2.1	-1.3
Ownership of dwellings	3.5	1.9	0.9	0.9	1.7	—	0.9	0.1	0.7
Gross value added at basic prices	3.3	2.2	3.0	2.7	2.3	0.3	0.6	0.7	-0.4
Taxes less subsidies on products	-0.1	1.0	2.2	-0.4	1.5	-1.8	1.9	-1.8	-1.4
Gross state product	1.9	2.7	2.8	2.5	2.5	0.2	0.4	0.4	-0.6

— nil or rounded to zero (including null cells)

(b) Excludes ownership of dwellings.

(a) Reference year for chain volume measures is 2011-12.

2004-05 2005-06 2006-07 2007-08 2008-09 2009-10 2010-11 2011-12 2012-13

CONTRIBUTION TO GROWTH (pts)

Agriculture, forestry and fishing	1.1	-0.7	0.2	-0.1	0.7	—	0.1	0.3	-0.3
Mining	—	-0.1	-0.1	0.1	—	—	—	0.2	—
Manufacturing	-0.5	0.3	0.3	0.3	-0.3	-0.8	-0.2	-0.7	-0.3
Electricity, gas, water and waste services	0.4	—	-0.1	-0.2	—	-0.1	0.2	-0.1	0.2
Construction	0.2	0.7	0.3	—	0.1	—	—	0.6	-0.3
Wholesale trade	0.2	0.2	0.1	—	—	—	—	0.3	0.1
Retail trade	0.3	0.4	0.3	0.1	—	—	-0.2	0.2	-0.3
Accommodation and food services	0.2	0.2	-0.1	0.1	0.2	-0.1	-0.1	0.1	—
Transport, postal and warehousing	—	-0.1	—	0.2	—	-0.1	0.1	0.1	0.1
Information media and telecommunications	—	0.1	0.1	0.1	0.1	0.1	—	-0.1	-0.1
Financial and insurance services	—	—	0.6	0.9	0.3	0.2	-0.1	-0.2	-0.1
Rental, hiring and real estate services(b)	0.1	0.1	-0.1	-0.1	0.1	0.1	—	0.1	—
Professional, scientific and technical services	0.2	0.3	0.1	0.3	0.2	0.2	-0.1	0.1	—
Administrative and support services	0.1	0.1	0.1	0.2	0.2	0.1	0.3	—	—
Public administration and safety	0.4	-0.2	0.1	0.1	0.3	0.2	0.2	-0.2	-0.1
Education and training	0.1	0.1	—	—	0.1	0.2	—	—	0.2
Health care and social assistance	0.2	0.4	0.6	0.3	0.3	0.3	-0.1	0.1	0.6
Arts and recreation services	—	—	—	—	-0.1	—	—	—	—
Other services	0.1	-0.2	—	-0.1	-0.1	0.2	0.1	—	—
Ownership of dwellings	0.3	0.1	0.1	0.1	0.1	—	0.1	—	—
Taxes less subsidies on products	—	0.1	0.2	—	0.1	-0.1	0.1	-0.1	-0.1
Statistical discrepancy (P)	-1.1	0.6	-0.1	0.1	0.3	0.1	-0.3	-0.1	-0.2
Gross state product	1.9	2.7	2.8	2.5	2.5	0.2	0.4	0.4	-0.6

— nil or rounded to zero (including null cells)

(b) Excludes ownership of dwellings.

(a) Reference year for chain volume measures is 2011–12.

	2004-05	2005-06	2006-07	2007-08	2008-09	2009-10	2010-11	2011-12	2012-13
VALUES (\$m)									
Agriculture, forestry and fishing	248	221	243	282	380	373	389	384	347
Mining	2 552	2 696	2 982	3 296	3 277	3 240	3 368	3 394	3 677
Manufacturing	407	414	518	571	670	911	975	1 023	1 036
Electricity, gas, water and waste services	188	192	210	198	213	220	230	237	234
Construction	2 111	2 056	2 017	2 322	2 494	2 098	1 973	2 576	2 787
Wholesale trade	101	129	151	169	183	204	240	268	289
Retail trade	491	496	547	606	637	632	610	617	634
Accommodation and food services	325	341	325	312	317	322	330	365	369
Transport, postal and warehousing	693	691	702	731	754	742	737	770	820
Information media and telecommunications	189	197	211	224	212	209	217	220	217
Financial and insurance services	336	337	393	464	480	489	480	489	493
Rental, hiring and real estate services(b)	644	843	904	846	865	904	851	893	937
Professional, scientific and technical services	401	487	534	546	553	572	578	588	615
Administrative and support services	413	442	451	457	418	428	439	397	428
Public administration and safety	1 363	1 382	1 453	1 490	1 605	1 651	1 725	1 709	1 741
Education and training	568	581	606	625	646	663	666	693	718
Health care and social assistance	748	813	867	923	984	1 033	1 074	1 108	1 218
Arts and recreation services	175	171	177	209	233	221	205	211	214
Other services	201	209	224	241	247	264	278	298	296
Ownership of dwellings	1 521	1 565	1 597	1 639	1 693	1 714	1 735	1 753	1 791
<i>Gross value added at basic prices</i>	<i>13 427</i>	<i>13 807</i>	<i>14 738</i>	<i>15 840</i>	<i>16 639</i>	<i>16 829</i>	<i>17 112</i>	<i>17 992</i>	<i>18 861</i>
Taxes less subsidies on products	687	722	744	792	798	779	810	821	840
Statistical discrepancy (P)	122	202	80	-1	6	58	79	—	159
Gross state product	14 242	14 738	15 566	16 634	17 444	17 664	18 002	18 813	19 860

	PERCENTAGE CHANGES (%)								
Agriculture, forestry and fishing	5.2	-10.8	10.0	15.8	34.9	-1.8	4.2	-1.3	-9.5
Mining	14.3	5.6	10.6	10.5	-0.6	-1.1	3.9	0.8	8.4
Manufacturing	-13.3	1.6	25.1	10.2	17.3	36.0	7.0	4.9	1.3
Electricity, gas, water and waste services	4.0	2.0	9.1	-5.4	7.6	3.4	4.4	2.7	-1.1
Construction	8.8	-2.6	-1.9	15.1	7.4	-15.9	-6.0	30.5	8.2
Wholesale trade	1.0	27.9	17.2	12.0	8.3	11.6	17.4	11.7	8.0
Retail trade	7.4	1.1	10.2	10.7	5.2	-0.7	-3.4	1.1	2.7
Accommodation and food services	6.6	5.0	-4.7	-3.9	1.5	1.8	2.3	10.7	1.2
Transport, postal and warehousing	-0.8	-0.3	1.6	4.2	3.1	-1.6	-0.6	4.5	6.5
Information media and telecommunications	2.4	4.5	7.0	6.2	-5.3	-1.5	3.6	1.6	-1.5
Financial and insurance services	-3.7	0.1	16.7	18.1	3.4	1.8	-1.8	2.0	0.7
Rental, hiring and real estate services(b)	27.0	31.0	7.2	-6.4	2.2	4.5	-5.8	4.9	4.9
Professional, scientific and technical services	24.4	21.5	9.8	2.3	1.2	3.5	1.0	1.7	4.6
Administrative and support services	5.4	7.0	2.1	1.3	-8.6	2.5	2.4	-9.4	7.7
Public administration and safety	6.2	1.4	5.1	2.5	7.7	2.9	4.5	-0.9	1.9
Education and training	0.5	2.3	4.3	3.1	3.4	2.7	0.5	4.0	3.6
Health care and social assistance	8.0	8.7	6.7	6.5	6.6	5.0	4.0	3.2	9.9
Arts and recreation services	-3.2	-2.5	3.4	18.3	11.7	-5.4	-7.3	3.2	1.5
Other services	5.4	3.7	7.4	7.6	2.1	7.2	5.2	7.2	-0.8
Ownership of dwellings	4.0	2.9	2.0	2.6	3.3	1.2	1.2	1.1	2.1
<i>Gross value added at basic prices</i>	<i>6.0</i>	<i>2.8</i>	<i>6.7</i>	<i>7.5</i>	<i>5.0</i>	<i>1.1</i>	<i>1.7</i>	<i>5.1</i>	<i>4.8</i>
Taxes less subsidies on products	-6.9	5.0	3.1	6.5	0.7	-2.4	4.0	1.3	2.4
Gross state product	4.5	3.5	5.6	6.9	4.9	1.3	1.9	4.5	5.6

— nil or rounded to zero (including null cells)

(b) Excludes ownership of dwellings.

(a) Reference year for chain volume measures is 2011-12.

2004-05 2005-06 2006-07 2007-08 2008-09 2009-10 2010-11 2011-12 2012-13

CONTRIBUTION TO GROWTH (pts)

Agriculture, forestry and fishing	0.1	-0.2	0.2	0.2	0.6	—	0.1	—	-0.2
Mining	2.3	1.0	1.9	2.0	-0.1	-0.2	0.7	0.1	1.5
Manufacturing	-0.5	—	0.7	0.3	0.6	1.4	0.4	0.3	0.1
Electricity, gas, water and waste services	0.1	—	0.1	-0.1	0.1	—	0.1	—	—
Construction	1.3	-0.4	-0.3	2.0	1.0	-2.3	-0.7	3.3	1.1
Wholesale trade	—	0.2	0.2	0.1	0.1	0.1	0.2	0.2	0.1
Retail trade	0.2	—	0.3	0.4	0.2	—	-0.1	—	0.1
Accommodation and food services	0.1	0.1	-0.1	-0.1	—	—	—	0.2	—
Transport, postal and warehousing	—	—	0.1	0.2	0.1	-0.1	—	0.2	0.3
Information media and telecommunications	—	0.1	0.1	0.1	-0.1	—	—	—	—
Financial and insurance services	-0.1	—	0.4	0.5	0.1	0.1	-0.1	0.1	—
Rental, hiring and real estate services(b)	1.0	1.4	0.4	-0.4	0.1	0.2	-0.3	0.2	0.2
Professional, scientific and technical services	0.6	0.6	0.3	0.1	—	0.1	—	0.1	0.1
Administrative and support services	0.2	0.2	0.1	—	-0.2	0.1	0.1	-0.2	0.2
Public administration and safety	0.6	0.1	0.5	0.2	0.7	0.3	0.4	-0.1	0.2
Education and training	—	0.1	0.2	0.1	0.1	0.1	—	0.1	0.1
Health care and social assistance	0.4	0.5	0.4	0.4	0.4	0.3	0.2	0.2	0.6
Arts and recreation services	—	—	—	0.2	0.1	-0.1	-0.1	—	—
Other services	0.1	0.1	0.1	0.1	—	0.1	0.1	0.1	—
Ownership of dwellings	0.4	0.3	0.2	0.3	0.3	0.1	0.1	0.1	0.2
Taxes less subsidies on products	-0.4	0.2	0.2	0.3	—	-0.1	0.2	0.1	0.1
Statistical discrepancy (P)	-0.7	0.6	-0.8	-0.5	—	0.3	0.1	-0.4	0.8
Gross state product	4.5	3.5	5.6	6.9	4.9	1.3	1.9	4.5	5.6

— nil or rounded to zero (including null cells)

(b) Excludes ownership of dwellings.

(a) Reference year for chain volume measures is 2011–12.

	2004-05	2005-06	2006-07	2007-08	2008-09	2009-10	2010-11	2011-12	2012-13
VALUES (\$m)									
Agriculture, forestry and fishing	21	20	18	20	22	19	18	18	17
Mining	39	34	34	31	31	30	30	25	23
Manufacturing	533	484	434	482	626	562	465	424	398
Electricity, gas, water and waste services	797	734	863	798	741	728	788	857	880
Construction	2 279	2 658	2 676	2 882	2 918	3 144	3 230	3 561	3 398
Wholesale trade	400	418	409	422	419	472	502	449	439
Retail trade	880	930	965	953	933	958	995	977	1 001
Accommodation and food services	861	831	780	832	859	875	904	934	938
Transport, postal and warehousing	550	570	610	654	667	692	709	744	774
Information media and telecommunications	502	522	555	587	596	686	686	700	654
Financial and insurance services	859	845	1 004	1 203	1 245	1 241	1 186	1 185	1 222
Rental, hiring and real estate services(b)	694	775	765	751	762	758	724	792	816
Professional, scientific and technical services	2 029	2 225	2 300	2 386	2 572	2 929	3 008	3 158	3 341
Administrative and support services	421	436	460	484	499	557	621	622	635
Public administration and safety	8 204	8 106	8 616	8 597	9 001	8 987	9 413	9 647	10 005
Education and training	2 018	1 967	1 923	1 958	2 049	2 140	2 181	2 241	2 298
Health care and social assistance	1 202	1 306	1 425	1 521	1 588	1 639	1 711	1 869	2 013
Arts and recreation services	561	519	499	482	510	506	474	444	451
Other services	676	623	663	633	620	663	726	775	753
Ownership of dwellings	2 272	2 325	2 368	2 410	2 468	2 493	2 545	2 586	2 665
Gross value added at basic prices	25 668	26 191	27 359	28 111	29 069	30 060	31 035	32 007	32 720
Taxes less subsidies on products	1 396	1 423	1 465	1 485	1 466	1 472	1 502	1 510	1 542
Statistical discrepancy (P)	-638	-559	-484	-403	-87	-146	-206	—	151
Gross state product	26 460	27 090	28 372	29 221	30 460	31 394	32 336	33 517	34 414

	PERCENTAGE CHANGES (%)								
Agriculture, forestry and fishing	6.7	-6.2	-8.8	8.3	11.6	-12.4	-8.8	2.7	-7.4
Mining	-30.9	-13.8	1.5	-8.9	-1.9	-1.8	-1.0	-17.4	-5.5
Manufacturing	-2.0	-9.1	-10.5	11.2	29.8	-10.2	-17.3	-8.8	-6.1
Electricity, gas, water and waste services	3.1	-7.9	17.6	-7.5	-7.2	-1.8	8.3	8.8	2.7
Construction	2.8	16.6	0.7	7.7	1.3	7.7	2.7	10.2	-4.6
Wholesale trade	1.7	4.4	-2.1	3.1	-0.7	12.7	6.2	-10.5	-2.2
Retail trade	3.7	5.7	3.8	-1.3	-2.0	2.6	3.9	-1.8	2.4
Accommodation and food services	-2.8	-3.4	-6.2	6.7	3.2	1.8	3.3	3.3	0.4
Transport, postal and warehousing	3.2	3.6	7.1	7.2	1.9	3.8	2.4	4.9	4.0
Information media and telecommunications	2.5	3.9	6.3	5.9	1.4	15.2	—	2.1	-6.6
Financial and insurance services	-7.1	-1.6	18.7	19.9	3.5	-0.4	-4.4	-0.1	3.1
Rental, hiring and real estate services(b)	7.1	11.7	-1.4	-1.8	1.5	-0.6	-4.5	9.4	3.0
Professional, scientific and technical services	4.6	9.6	3.4	3.7	7.8	13.9	2.7	5.0	5.8
Administrative and support services	2.4	3.6	5.5	5.1	3.0	11.8	11.4	0.2	2.0
Public administration and safety	4.4	-1.2	6.3	-0.2	4.7	-0.2	4.7	2.5	3.7
Education and training	1.2	-2.5	-2.3	1.9	4.6	4.5	1.9	2.7	2.6
Health care and social assistance	-1.9	8.7	9.1	6.8	4.4	3.2	4.4	9.2	7.7
Arts and recreation services	4.3	-7.4	-4.0	-3.3	5.9	-0.8	-6.5	-6.2	1.6
Other services	-8.7	-7.9	6.3	-4.5	-2.0	6.8	9.6	6.7	-2.9
Ownership of dwellings	3.4	2.3	1.8	1.8	2.4	1.0	2.1	1.6	3.0
Gross value added at basic prices	2.4	2.0	4.5	2.7	3.4	3.4	3.2	3.1	2.2
Taxes less subsidies on products	1.6	2.0	2.9	1.4	-1.3	0.4	2.1	0.5	2.1
Gross state product	2.3	2.4	4.7	3.0	4.2	3.1	3.0	3.7	2.7

— nil or rounded to zero (including null cells)

(b) Excludes ownership of dwellings.

(a) Reference year for chain volume measures is 2011-12.

continued

2004-05 2005-06 2006-07 2007-08 2008-09 2009-10 2010-11 2011-12 2012-13

CONTRIBUTION TO GROWTH (pts)

Agriculture, forestry and fishing	—	—	—	—	—	—	—	—	—
Mining	-0.1	—	—	—	—	—	—	—	—
Manufacturing	—	-0.2	-0.2	0.2	0.5	-0.2	-0.3	-0.1	-0.1
Electricity, gas, water and waste services	0.1	-0.2	0.5	-0.2	-0.2	—	0.2	0.2	0.1
Construction	0.2	1.4	0.1	0.7	0.1	0.7	0.3	1.0	-0.5
Wholesale trade	—	0.1	—	—	—	0.2	0.1	-0.2	—
Retail trade	0.1	0.2	0.1	—	-0.1	0.1	0.1	-0.1	0.1
Accommodation and food services	-0.1	-0.1	-0.2	0.2	0.1	0.1	0.1	0.1	—
Transport, postal and warehousing	0.1	0.1	0.1	0.2	—	0.1	0.1	0.1	0.1
Information media and telecommunications	—	0.1	0.1	0.1	—	0.3	—	—	-0.1
Financial and insurance services	-0.3	-0.1	0.6	0.7	0.1	—	-0.2	—	0.1
Rental, hiring and real estate services(b)	0.2	0.3	—	—	—	—	-0.1	0.2	0.1
Professional, scientific and technical services	0.3	0.7	0.3	0.3	0.6	1.2	0.3	0.5	0.5
Administrative and support services	—	0.1	0.1	0.1	—	0.2	0.2	—	—
Public administration and safety	1.3	-0.4	1.9	-0.1	1.4	—	1.4	0.7	1.1
Education and training	0.1	-0.2	-0.2	0.1	0.3	0.3	0.1	0.2	0.2
Health care and social assistance	-0.1	0.4	0.4	0.3	0.2	0.2	0.2	0.5	0.4
Arts and recreation services	0.1	-0.2	-0.1	-0.1	0.1	—	-0.1	-0.1	—
Other services	-0.2	-0.2	0.1	-0.1	—	0.1	0.2	0.2	-0.1
Ownership of dwellings	0.3	0.2	0.2	0.1	0.2	0.1	0.2	0.1	0.2
Taxes less subsidies on products	0.1	0.1	0.2	0.1	-0.1	—	0.1	—	0.1
Statistical discrepancy (P)	-0.2	0.3	0.3	0.3	1.1	-0.2	-0.2	0.6	0.5
Gross state product	2.3	2.4	4.7	3.0	4.2	3.1	3.0	3.7	2.7

— nil or rounded to zero (including null cells)

(b) Excludes ownership of dwellings.

(a) Reference year for chain volume measures is 2011–12.

	2004-05	2005-06	2006-07	2007-08	2008-09	2009-10	2010-11	2011-12	2012-13
VALUES (\$m)									
Agriculture, forestry and fishing	29 660	30 462	25 875	27 635	32 485	32 191	33 392	33 725	31 859
Mining	96 469	98 225	107 266	110 115	113 591	122 411	124 848	134 119	146 391
Manufacturing	104 529	104 161	106 274	110 423	104 605	105 057	104 886	104 892	103 624
Electricity, gas, water and waste services	34 168	34 733	35 105	35 157	36 605	36 970	37 985	38 008	37 637
Construction	78 954	85 382	90 201	96 553	100 375	100 889	103 663	114 785	115 393
Wholesale trade	51 629	53 300	54 517	56 175	56 984	58 880	58 651	61 808	64 575
Retail trade	56 048	56 777	59 954	62 879	62 997	64 124	64 938	66 880	68 501
Accommodation and food services	32 596	33 473	34 085	33 996	33 231	32 855	33 715	34 920	34 871
Transport, postal and warehousing	56 964	58 708	62 283	65 712	65 151	66 304	68 436	71 090	72 918
Information media and telecommunications	33 736	35 091	37 378	39 600	40 047	40 605	41 943	42 129	41 047
Financial and insurance services	87 503	92 785	103 142	111 921	111 483	111 898	113 172	117 656	121 551
Rental, hiring and real estate services(b)	33 919	35 512	33 638	32 373	34 352	34 982	35 161	37 662	38 871
Professional, scientific and technical services	70 711	73 464	75 437	77 670	81 077	87 148	92 598	97 303	100 015
Administrative and support services	39 889	41 457	43 102	45 510	42 599	40 806	43 395	42 547	44 730
Public administration and safety	64 058	65 485	68 798	69 155	73 382	73 692	75 854	77 644	78 808
Education and training	57 879	58 682	59 927	61 259	63 303	64 829	65 420	66 807	68 615
Health care and social assistance	67 041	70 315	73 386	77 092	81 593	85 774	88 124	90 840	96 714
Arts and recreation services	9 474	9 661	10 316	10 560	11 384	11 407	11 683	11 858	12 065
Other services	25 008	24 892	25 454	25 965	26 634	26 588	26 792	27 763	26 480
Ownership of dwellings	105 958	108 643	110 520	112 619	115 584	116 560	118 555	120 208	123 098
<i>Gross value added at basic prices</i>	<i>1 134 574</i>	<i>1 169 425</i>	<i>1 214 373</i>	<i>1 261 106</i>	<i>1 285 934</i>	<i>1 313 418</i>	<i>1 342 476</i>	<i>1 392 644</i>	<i>1 427 765</i>
Taxes less subsidies on products	84 804	86 500	89 013	90 718	89 814	89 365	91 687	93 427	94 076
Statistical discrepancy (P)	-5	-3	-3	—	—	—	1	1	3 128
Gross domestic product	1 220 245	1 256 658	1 304 022	1 352 242	1 375 809	1 402 813	1 434 227	1 486 072	1 524 969

	PERCENTAGE CHANGES (%)								
Agriculture, forestry and fishing	4.2	2.7	-15.1	6.8	17.6	-0.9	3.7	1.0	-5.5
Mining	5.6	1.8	9.2	2.7	3.2	7.8	2.0	7.4	9.2
Manufacturing	-0.8	-0.4	2.0	3.9	-5.3	0.4	-0.2	—	-1.2
Electricity, gas, water and waste services	0.9	1.7	1.1	0.1	4.1	1.0	2.7	0.1	-1.0
Construction	4.8	8.1	5.6	7.0	4.0	0.5	2.7	10.7	0.5
Wholesale trade	4.1	3.2	2.3	3.0	1.4	3.3	-0.4	5.4	4.5
Retail trade	6.1	1.3	5.6	4.9	0.2	1.8	1.3	3.0	2.4
Accommodation and food services	5.1	2.7	1.8	-0.3	-2.3	-1.1	2.6	3.6	-0.1
Transport, postal and warehousing	6.2	3.1	6.1	5.5	-0.9	1.8	3.2	3.9	2.6
Information media and telecommunications	2.7	4.0	6.5	5.9	1.1	1.4	3.3	0.4	-2.6
Financial and insurance services	5.9	6.0	11.2	8.5	-0.4	0.4	1.1	4.0	3.3
Rental, hiring and real estate services(b)	0.8	4.7	-5.3	-3.8	6.1	1.8	0.5	7.1	3.2
Professional, scientific and technical services	1.7	3.9	2.7	3.0	4.4	7.5	6.3	5.1	2.8
Administrative and support services	1.3	3.9	4.0	5.6	-6.4	-4.2	6.3	-2.0	5.1
Public administration and safety	3.6	2.2	5.1	0.5	6.1	0.4	2.9	2.4	1.5
Education and training	1.7	1.4	2.1	2.2	3.3	2.4	0.9	2.1	2.7
Health care and social assistance	4.2	4.9	4.4	5.1	5.8	5.1	2.7	3.1	6.5
Arts and recreation services	5.7	2.0	6.8	2.4	7.8	0.2	2.4	1.5	1.7
Other services	-1.9	-0.5	2.3	2.0	2.6	-0.2	0.8	3.6	-4.6
Ownership of dwellings	3.9	2.5	1.7	1.9	2.6	0.8	1.7	1.4	2.4
<i>Gross value added at basic prices</i>	<i>3.3</i>	<i>3.1</i>	<i>3.8</i>	<i>3.8</i>	<i>2.0</i>	<i>2.1</i>	<i>2.2</i>	<i>3.7</i>	<i>2.5</i>
Taxes less subsidies on products	2.6	2.0	2.9	1.9	-1.0	-0.5	2.6	1.9	0.7
Gross domestic product	3.2	3.0	3.8	3.7	1.7	2.0	2.2	3.6	2.6

— nil or rounded to zero (including null cells)

(b) Excludes ownership of dwellings.

(a) Reference year for chain volume measures is 2011-12.

	2004-05	2005-06	2006-07	2007-08	2008-09	2009-10	2010-11	2011-12	2012-13
CONTRIBUTION TO GROWTH (pts)									
Agriculture, forestry and fishing	0.1	0.1	-0.4	0.1	0.4	—	0.1	—	-0.1
Mining	0.4	0.1	0.7	0.2	0.3	0.6	0.2	0.6	0.8
Manufacturing	-0.1	—	0.2	0.3	-0.4	—	—	—	-0.1
Electricity, gas, water and waste services	—	—	—	—	0.1	—	0.1	—	—
Construction	0.3	0.5	0.4	0.5	0.3	—	0.2	0.8	—
Wholesale trade	0.2	0.1	0.1	0.1	0.1	0.1	—	0.2	0.2
Retail trade	0.3	0.1	0.3	0.2	—	0.1	0.1	0.1	0.1
Accommodation and food services	0.1	0.1	—	—	-0.1	—	0.1	0.1	—
Transport, postal and warehousing	0.3	0.1	0.3	0.3	—	0.1	0.2	0.2	0.1
Information media and telecommunications	0.1	0.1	0.2	0.2	—	—	0.1	—	-0.1
Financial and insurance services	0.4	0.4	0.8	0.7	—	—	0.1	0.3	0.3
Rental, hiring and real estate services(b)	—	0.1	-0.1	-0.1	0.1	—	—	0.2	0.1
Professional, scientific and technical services	0.1	0.2	0.2	0.2	0.3	0.4	0.4	0.3	0.2
Administrative and support services	—	0.1	0.1	0.2	-0.2	-0.1	0.2	-0.1	0.1
Public administration and safety	0.2	0.1	0.3	—	0.3	—	0.2	0.1	0.1
Education and training	0.1	0.1	0.1	0.1	0.2	0.1	—	0.1	0.1
Health care and social assistance	0.2	0.3	0.2	0.3	0.3	0.3	0.2	0.2	0.4
Arts and recreation services	—	—	0.1	—	0.1	—	—	—	—
Other services	—	—	—	—	—	—	—	0.1	-0.1
Ownership of dwellings	0.3	0.2	0.1	0.2	0.2	0.1	0.1	0.1	0.2
Taxes less subsidies on products	0.2	0.1	0.2	0.1	-0.1	—	0.2	0.1	—
Statistical discrepancy (P)	—	—	—	—	—	—	—	—	0.2
Gross domestic product	3.2	3.0	3.8	3.7	1.7	2.0	2.2	3.6	2.6

— nil or rounded to zero (including null cells)

(b) Excludes ownership of dwellings.

(a) Reference year for chain volume measures is 2011–12.

	2004-05	2005-06	2006-07	2007-08	2008-09	2009-10	2010-11	2011-12	2012-13
	\$m	\$m	\$m	\$m	\$m	\$m	\$m	\$m	\$m
NEW SOUTH WALES									
Compensation of employees	160 042	168 053	179 288	193 093	195 650	203 207	220 001	231 858	237 357
Gross operating surplus	93 349	101 312	107 982	112 835	128 861	136 162	140 849	149 228	152 902
Gross mixed income	26 828	26 622	26 367	30 022	30 455	30 556	34 056	35 034	35 689
<i>Total factor income</i>	<i>280 218</i>	<i>295 987</i>	<i>313 636</i>	<i>335 951</i>	<i>354 965</i>	<i>369 926</i>	<i>394 907</i>	<i>416 120</i>	<i>425 947</i>
Taxes less subsidies on production and imports	35 793	37 111	39 913	42 027	41 085	44 059	46 343	46 712	50 441
Statistical discrepancy (I)	1	—	—	—	—	—	-1	—	46
Gross state product	316 012	333 098	353 550	377 977	396 049	413 984	441 249	462 831	476 434
VICTORIA									
Compensation of employees	108 404	115 205	123 428	134 713	136 881	142 796	154 542	163 914	168 922
Gross operating surplus	71 222	73 180	80 756	84 432	89 861	94 327	92 843	96 175	97 755
Gross mixed income	18 919	19 259	19 387	23 431	23 790	25 232	29 249	31 577	31 636
<i>Total factor income</i>	<i>198 546</i>	<i>207 645</i>	<i>223 571</i>	<i>242 576</i>	<i>250 532</i>	<i>262 355</i>	<i>276 634</i>	<i>291 666</i>	<i>298 314</i>
Taxes less subsidies on production and imports	27 676	28 696	29 982	32 382	31 453	33 448	36 200	36 619	39 222
Statistical discrepancy (I)	—	—	—	—	—	—	—	—	-42
Gross state product	226 222	236 340	253 553	274 957	281 985	295 803	312 834	328 285	337 493
QUEENSLAND									
Compensation of employees	79 645	89 603	101 369	109 888	116 522	119 588	128 363	137 327	142 160
Gross operating surplus	54 479	66 005	73 170	78 647	98 319	84 636	92 124	99 657	98 650
Gross mixed income	17 619	17 718	18 188	20 093	22 015	23 440	22 867	21 925	22 208
<i>Total factor income</i>	<i>151 742</i>	<i>173 326</i>	<i>192 727</i>	<i>208 629</i>	<i>236 856</i>	<i>227 664</i>	<i>243 354</i>	<i>258 909</i>	<i>263 018</i>
Taxes less subsidies on production and imports	17 547	19 138	20 983	22 563	21 726	23 827	24 589	25 533	27 117
Statistical discrepancy (I)	—	—	—	—	—	—	—	—	23
Gross state product	169 290	192 464	213 710	231 192	258 581	251 491	267 942	284 441	290 158
SOUTH AUSTRALIA									
Compensation of employees	29 435	30 849	33 926	37 536	38 731	39 549	42 051	45 351	46 594
Gross operating surplus	18 338	20 336	22 331	23 309	24 029	25 708	28 049	29 542	28 407
Gross mixed income	6 975	6 968	6 769	8 193	8 865	9 699	10 221	8 517	9 214
<i>Total factor income</i>	<i>54 748</i>	<i>58 153</i>	<i>63 026</i>	<i>69 038</i>	<i>71 624</i>	<i>74 956</i>	<i>80 321</i>	<i>83 410</i>	<i>84 215</i>
Taxes less subsidies on production and imports	7 333	7 739	8 020	8 610	8 489	8 776	9 468	9 621	10 849
Statistical discrepancy (I)	—	—	—	—	—	—	—	—	59
Gross state product	62 081	65 892	71 047	77 648	80 113	83 732	89 789	93 031	95 123
WESTERN AUSTRALIA									
Compensation of employees	42 482	46 356	53 651	60 751	68 078	71 019	81 449	94 140	101 614
Gross operating surplus	40 111	52 560	63 499	69 124	83 816	84 258	112 514	116 126	108 479
Gross mixed income	10 622	10 520	10 588	13 383	13 536	14 669	14 988	16 935	15 924
<i>Total factor income</i>	<i>93 215</i>	<i>109 436</i>	<i>127 738</i>	<i>143 258</i>	<i>165 430</i>	<i>169 946</i>	<i>208 952</i>	<i>227 201</i>	<i>226 017</i>
Taxes less subsidies on production and imports	8 703	10 307	11 332	12 048	11 152	12 269	12 901	13 610	16 656
Statistical discrepancy (I)	—	—	—	—	—	—	—	—	24
Gross state product	101 918	119 743	139 070	155 306	176 582	182 215	221 852	240 811	242 697

— nil or rounded to zero (including null cells)

	2004-05	2005-06	2006-07	2007-08	2008-09	2009-10	2010-11	2011-12	2012-13
	\$m	\$m	\$m	\$m	\$m	\$m	\$m	\$m	\$m
TASMANIA									
Compensation of employees	8 087	8 842	9 554	10 664	11 063	11 615	11 902	12 027	11 998
Gross operating surplus	5 320	5 390	6 550	6 219	6 021	6 694	7 235	7 294	7 085
Gross mixed income	1 892	2 187	2 341	2 510	2 586	2 759	2 710	2 613	2 760
<i>Total factor income</i>	<i>15 300</i>	<i>16 418</i>	<i>18 445</i>	<i>19 393</i>	<i>19 671</i>	<i>21 068</i>	<i>21 848</i>	<i>21 934</i>	<i>21 843</i>
Taxes less subsidies on production and imports	1 891	2 037	2 197	2 354	2 292	2 365	2 385	2 408	2 514
Statistical discrepancy (I)	—	—	—	—	—	—	—	—	2
Gross state product	17 191	18 456	20 642	21 747	21 962	23 432	24 232	24 342	24 360
NORTHERN TERRITORY									
Compensation of employees	4 695	5 400	5 928	6 317	6 782	7 402	7 884	8 581	9 223
Gross operating surplus	4 388	4 815	5 523	7 062	7 908	6 835	7 449	8 134	8 529
Gross mixed income	841	793	786	840	912	1 012	1 074	1 044	1 103
<i>Total factor income</i>	<i>9 924</i>	<i>11 008</i>	<i>12 237</i>	<i>14 219</i>	<i>15 602</i>	<i>15 249</i>	<i>16 407</i>	<i>17 758</i>	<i>18 855</i>
Taxes less subsidies on production and imports	674	832	892	933	1 018	1 041	1 042	1 055	1 226
Statistical discrepancy (I)	—	—	—	—	—	—	—	—	32
Gross state product	10 598	11 840	13 130	15 153	16 621	16 290	17 449	18 813	20 113
AUSTRALIAN CAPITAL TERRITORY									
Compensation of employees	11 873	12 692	13 970	15 236	16 895	18 545	20 219	21 696	22 972
Gross operating surplus	4 842	5 032	5 874	6 480	6 673	7 353	7 019	7 379	7 499
Gross mixed income	1 038	960	978	1 114	1 116	1 242	1 712	2 158	2 163
<i>Total factor income</i>	<i>17 753</i>	<i>18 684</i>	<i>20 822</i>	<i>22 830</i>	<i>24 684</i>	<i>27 140</i>	<i>28 950</i>	<i>31 233</i>	<i>32 633</i>
Taxes less subsidies on production and imports	1 646	1 794	2 033	2 143	2 076	2 236	2 373	2 284	2 452
Statistical discrepancy (I)	—	—	—	—	—	—	—	—	3
Gross state product	19 400	20 478	22 855	24 973	26 760	29 376	31 323	33 517	35 088
AUSTRALIA									
Compensation of employees	444 664	477 001	521 114	568 199	590 602	613 721	666 411	714 894	740 840
Gross operating surplus	292 049	328 628	365 684	388 108	445 486	445 972	488 082	513 533	509 303
Gross mixed income	84 734	85 028	85 404	99 586	103 275	108 610	116 878	119 803	120 696
<i>Total factor income</i>	<i>821 447</i>	<i>890 657</i>	<i>972 202</i>	<i>1 055 893</i>	<i>1 139 363</i>	<i>1 168 303</i>	<i>1 271 371</i>	<i>1 348 230</i>	<i>1 370 840</i>
Taxes less subsidies on production and imports	101 263	107 655	115 353	123 059	119 291	128 021	135 300	137 841	150 477
Statistical discrepancy (I)	—	—	—	—	—	—	—	—	-153
Gross domestic product	922 711	998 312	1 087 556	1 178 953	1 258 654	1 296 324	1 406 670	1 486 072	1 521 465

— nil or rounded to zero (including null cells)

	2004-05	2005-06	2006-07	2007-08	2008-09	2009-10	2010-11	2011-12	2012-13
	\$m	\$m	\$m	\$m	\$m	\$m	\$m	\$m	\$m
Agriculture, forestry and fishing									
Compensation of employees	1 099	1 082	1 255	1 234	1 168	1 172	1 474	1 265	1 312
Gross operating surplus and gross mixed income	4 667	4 370	3 295	3 423	4 151	3 918	5 652	5 228	5 908
<i>Total</i>	5 766	5 452	4 550	4 657	5 319	5 090	7 125	6 492	7 220
Mining									
Compensation of employees	1 288	1 462	1 750	1 890	2 351	2 390	2 405	2 813	3 256
Gross operating surplus and gross mixed income	3 795	5 186	5 710	6 436	10 267	7 745	10 750	10 928	9 050
<i>Total</i>	5 083	6 648	7 461	8 326	12 618	10 135	13 155	13 741	12 306
Manufacturing									
Compensation of employees	17 868	18 211	18 047	19 772	19 862	20 513	21 157	21 766	22 958
Gross operating surplus and gross mixed income	13 619	13 792	12 450	13 221	12 706	12 508	12 608	12 488	10 967
<i>Total</i>	31 487	32 003	30 497	32 992	32 568	33 021	33 765	34 253	33 925
Electricity, gas, water and waste services									
Compensation of employees	2 742	2 802	2 834	2 967	3 091	3 506	3 719	3 779	3 379
Gross operating surplus and gross mixed income	3 982	4 501	5 230	5 330	5 402	6 318	7 560	8 043	7 663
<i>Total</i>	6 724	7 303	8 064	8 297	8 494	9 824	11 279	11 822	11 042
Construction									
Compensation of employees	9 851	9 962	10 687	12 607	13 196	13 488	13 405	14 424	13 965
Gross operating surplus and gross mixed income	8 147	8 369	7 680	7 331	8 429	9 598	8 838	8 986	9 607
<i>Total</i>	17 997	18 330	18 368	19 938	21 624	23 085	22 243	23 410	23 572
Wholesale trade									
Compensation of employees	9 519	10 070	10 956	11 380	10 915	10 923	12 411	12 620	13 868
Gross operating surplus and gross mixed income	5 761	5 758	5 474	5 756	5 517	6 102	6 541	6 780	5 913
<i>Total</i>	15 280	15 828	16 431	17 136	16 432	17 025	18 953	19 399	19 781
Retail trade									
Compensation of employees	10 017	10 335	10 894	11 778	12 599	11 833	11 922	12 811	14 015
Gross operating surplus and gross mixed income	3 755	3 927	4 656	4 672	4 800	4 951	5 033	5 717	5 692
<i>Total</i>	13 773	14 262	15 549	16 450	17 399	16 784	16 955	18 529	19 707
Accommodation and food services									
Compensation of employees	6 106	6 093	6 987	7 385	7 169	7 004	7 473	8 061	8 362
Gross operating surplus and gross mixed income	2 169	2 611	2 580	2 769	3 145	3 869	4 211	4 439	3 776
<i>Total</i>	8 275	8 704	9 567	10 154	10 314	10 873	11 684	12 500	12 139
Transport, postal and warehousing									
Compensation of employees	8 582	9 376	9 764	10 946	10 727	10 384	11 033	12 404	11 978
Gross operating surplus and gross mixed income	5 355	5 217	6 883	6 640	6 630	6 864	7 966	8 729	9 606
<i>Total</i>	13 937	14 593	16 648	17 586	17 357	17 249	18 999	21 133	21 584
Information media and telecommunications									
Compensation of employees	4 870	5 212	5 454	5 690	5 917	6 317	6 358	6 704	6 593
Gross operating surplus and gross mixed income	8 205	8 173	9 009	10 316	10 661	12 026	11 823	11 779	11 946
<i>Total</i>	13 074	13 385	14 463	16 005	16 578	18 343	18 181	18 482	18 540
Financial and insurance services									
Compensation of employees	13 892	15 740	17 457	19 021	18 723	19 228	20 825	22 127	23 324
Gross operating surplus and gross mixed income	16 129	18 622	19 842	22 274	27 847	26 932	27 026	28 580	32 138
<i>Total</i>	30 021	34 362	37 300	41 295	46 570	46 159	47 851	50 707	55 462
Rental, hiring and real estate services									
Compensation of employees	3 424	3 491	4 003	4 192	3 882	4 607	5 163	5 250	5 428
Gross operating surplus and gross mixed income(a)	4 268	4 038	4 367	4 671	4 899	6 021	5 513	6 675	6 739
<i>Total</i>	7 692	7 529	8 370	8 864	8 781	10 628	10 675	11 926	12 167
Professional, scientific and technical services									
Compensation of employees	15 777	16 704	17 708	18 985	20 412	19 564	22 602	24 471	24 469
Gross operating surplus and gross mixed income	3 345	3 949	4 859	5 013	6 229	8 438	7 806	9 137	10 242
<i>Total</i>	19 122	20 654	22 568	23 998	26 640	28 002	30 407	33 607	34 710

(a) Excludes ownership of dwellings.

	2004-05	2005-06	2006-07	2007-08	2008-09	2009-10	2010-11	2011-12	2012-13
	\$m	\$m	\$m	\$m	\$m	\$m	\$m	\$m	\$m
Administrative and support services									
Compensation of employees	9 206	9 243	10 331	11 431	10 460	11 325	12 456	13 458	13 314
Gross operating surplus and gross mixed income	1 334	1 540	2 082	2 143	2 290	2 481	2 614	1 889	1 794
<i>Total</i>	10 540	10 784	12 413	13 574	12 751	13 806	15 069	15 347	15 108
Public administration and safety									
Compensation of employees	13 426	14 088	14 292	14 146	15 482	16 465	16 961	18 231	18 445
Gross operating surplus and gross mixed income	2 804	3 126	3 355	3 498	3 909	3 914	3 874	4 060	4 239
<i>Total</i>	16 230	17 214	17 647	17 644	19 392	20 378	20 834	22 290	22 684
Education and training									
Compensation of employees	12 594	13 900	14 344	14 722	14 774	15 899	17 256	18 467	18 931
Gross operating surplus and gross mixed income	1 587	1 731	2 060	2 257	2 577	2 508	2 567	2 640	2 798
<i>Total</i>	14 182	15 631	16 404	16 979	17 350	18 408	19 823	21 107	21 729
Health care and social assistance									
Compensation of employees	12 901	13 629	15 819	18 038	17 638	20 732	24 934	24 354	24 811
Gross operating surplus and gross mixed income	2 587	2 810	3 010	3 061	3 271	3 501	3 539	3 743	4 225
<i>Total</i>	15 488	16 439	18 829	21 099	20 909	24 233	28 473	28 098	29 036
Arts and recreation services									
Compensation of employees	1 983	2 058	2 021	2 058	2 165	2 196	2 427	2 577	2 922
Gross operating surplus and gross mixed income	1 339	1 434	1 260	1 420	1 438	1 535	1 457	1 638	1 633
<i>Total</i>	3 322	3 491	3 281	3 477	3 603	3 731	3 883	4 215	4 555
Other services									
Compensation of employees	4 894	4 597	4 685	4 852	5 119	5 661	6 021	6 277	6 027
Gross operating surplus and gross mixed income	2 122	2 054	2 028	2 031	2 233	2 395	2 402	2 612	2 451
<i>Total</i>	7 016	6 650	6 712	6 884	7 352	8 055	8 423	8 888	8 478
Ownership of dwellings									
Gross operating surplus	25 208	26 725	28 517	30 595	32 916	35 095	37 128	40 173	42 202
All industries									
Compensation of employees	160 042	168 053	179 288	193 093	195 650	203 207	220 001	231 858	237 357
Gross operating surplus and gross mixed income	120 177	127 934	134 348	142 858	159 315	166 718	174 906	184 262	188 590
Total	280 218	295 987	313 636	335 951	354 965	369 926	394 907	416 120	425 947

	2004-05	2005-06	2006-07	2007-08	2008-09	2009-10	2010-11	2011-12	2012-13
	\$m	\$m	\$m	\$m	\$m	\$m	\$m	\$m	\$m
Agriculture, forestry and fishing									
Compensation of employees	2 153	2 023	2 066	2 091	1 718	2 091	2 082	2 326	2 462
Gross operating surplus and gross mixed income	3 731	4 034	3 434	5 417	5 054	5 143	5 983	5 644	5 640
<i>Total</i>	5 884	6 057	5 500	7 508	6 772	7 234	8 065	7 970	8 103
Mining									
Compensation of employees	894	1 074	1 162	1 280	1 337	1 480	1 390	1 659	1 634
Gross operating surplus and gross mixed income	5 113	5 836	7 211	6 478	6 863	5 487	4 950	4 587	4 596
<i>Total</i>	6 007	6 910	8 373	7 758	8 199	6 967	6 339	6 246	6 229
Manufacturing									
Compensation of employees	14 891	15 266	15 682	16 591	15 688	15 174	15 388	15 614	15 402
Gross operating surplus and gross mixed income	12 152	11 238	10 926	11 542	11 184	11 668	10 780	10 447	9 552
<i>Total</i>	27 043	26 504	26 609	28 134	26 873	26 842	26 168	26 062	24 955
Electricity, gas, water and waste services									
Compensation of employees	1 813	2 014	2 048	2 199	2 263	2 358	2 501	2 868	2 812
Gross operating surplus and gross mixed income	4 155	3 769	3 608	3 997	2 801	3 133	3 029	4 095	4 804
<i>Total</i>	5 968	5 783	5 656	6 196	5 064	5 491	5 530	6 964	7 615
Construction									
Compensation of employees	5 871	6 722	7 494	8 922	8 928	9 711	10 050	10 774	12 245
Gross operating surplus and gross mixed income	7 639	7 595	8 117	7 215	7 847	8 937	8 030	8 392	7 486
<i>Total</i>	13 510	14 317	15 611	16 138	16 775	18 648	18 079	19 167	19 730
Wholesale trade									
Compensation of employees	6 386	6 903	8 610	10 147	10 077	8 660	8 417	8 925	10 022
Gross operating surplus and gross mixed income	5 013	4 997	4 641	5 023	4 983	5 462	5 369	5 201	4 801
<i>Total</i>	11 398	11 899	13 251	15 171	15 060	14 121	13 786	14 126	14 824
Retail trade									
Compensation of employees	7 627	8 331	7 992	9 361	9 275	9 704	11 511	11 710	13 092
Gross operating surplus and gross mixed income	3 280	3 425	4 089	4 073	4 229	4 392	4 596	5 236	5 145
<i>Total</i>	10 908	11 757	12 082	13 434	13 504	14 096	16 107	16 946	18 236
Accommodation and food services									
Compensation of employees	3 432	3 193	3 076	3 111	3 659	4 548	4 883	5 256	5 284
Gross operating surplus and gross mixed income	1 273	1 607	1 535	1 545	1 866	1 933	2 107	2 221	2 030
<i>Total</i>	4 706	4 799	4 611	4 656	5 525	6 482	6 990	7 477	7 315
Transport, postal and warehousing									
Compensation of employees	5 073	5 672	6 133	6 291	6 259	6 559	6 993	7 688	7 467
Gross operating surplus and gross mixed income	3 484	3 665	5 341	5 664	5 873	5 992	7 121	6 972	7 294
<i>Total</i>	8 557	9 337	11 474	11 955	12 132	12 551	14 114	14 661	14 761
Information media and telecommunications									
Compensation of employees	3 109	3 209	3 441	3 866	3 979	3 999	4 037	4 113	3 979
Gross operating surplus and gross mixed income	5 543	5 467	5 837	6 218	6 798	7 222	6 688	6 742	7 191
<i>Total</i>	8 651	8 677	9 278	10 085	10 777	11 221	10 724	10 855	11 170
Financial and insurance services									
Compensation of employees	7 518	8 510	10 718	11 362	10 315	10 939	13 040	13 162	12 408
Gross operating surplus and gross mixed income	10 760	11 252	12 367	14 717	16 609	16 837	18 389	19 340	19 884
<i>Total</i>	18 278	19 762	23 085	26 079	26 924	27 775	31 429	32 502	32 293
Rental, hiring and real estate services									
Compensation of employees	2 414	2 654	2 677	3 243	3 175	2 855	3 220	3 470	3 391
Gross operating surplus and gross mixed income(a)	2 246	2 402	2 688	3 270	3 192	3 545	3 614	4 549	4 593
<i>Total</i>	4 660	5 056	5 365	6 513	6 367	6 400	6 834	8 019	7 984
Professional, scientific and technical services									
Compensation of employees	11 259	12 023	12 642	14 013	13 983	13 658	15 443	17 047	18 591
Gross operating surplus and gross mixed income	2 575	2 631	4 165	4 419	5 467	7 142	7 098	8 712	9 683
<i>Total</i>	13 834	14 653	16 806	18 431	19 450	20 799	22 541	25 759	28 274

(a) Excludes ownership of dwellings.

	2004-05	2005-06	2006-07	2007-08	2008-09	2009-10	2010-11	2011-12	2012-13
	\$m	\$m	\$m	\$m	\$m	\$m	\$m	\$m	\$m
Administrative and support services									
Compensation of employees	5 858	6 194	6 475	6 979	7 035	7 348	8 065	8 345	7 816
Gross operating surplus and gross mixed income	688	824	1 176	1 357	1 598	1 825	1 968	1 479	1 395
<i>Total</i>	6 546	7 018	7 651	8 336	8 633	9 173	10 033	9 824	9 211
Public administration and safety									
Compensation of employees	6 638	6 401	6 566	6 506	7 592	8 849	10 024	10 887	11 020
Gross operating surplus and gross mixed income	2 039	2 168	2 104	1 898	2 022	2 089	2 033	2 159	2 277
<i>Total</i>	8 677	8 569	8 670	8 405	9 614	10 938	12 058	13 046	13 297
Education and training									
Compensation of employees	9 491	9 706	10 481	11 200	12 675	14 148	14 381	15 531	16 344
Gross operating surplus and gross mixed income	1 223	1 318	1 472	1 400	1 608	1 574	1 738	1 667	1 676
<i>Total</i>	10 715	11 024	11 953	12 600	14 282	15 722	16 120	17 198	18 019
Health care and social assistance									
Compensation of employees	10 019	10 830	11 461	12 694	13 961	15 439	17 296	18 307	19 104
Gross operating surplus and gross mixed income	2 064	2 241	2 399	2 394	2 556	2 807	2 840	3 013	3 418
<i>Total</i>	12 083	13 071	13 860	15 088	16 517	18 246	20 136	21 320	22 522
Arts and recreation services									
Compensation of employees	1 240	1 182	1 455	1 498	1 501	1 824	1 920	1 876	1 839
Gross operating surplus and gross mixed income	963	966	814	977	1 222	1 216	1 180	1 355	1 247
<i>Total</i>	2 203	2 149	2 269	2 475	2 723	3 040	3 100	3 231	3 086
Other services									
Compensation of employees	2 718	3 299	3 249	3 358	3 461	3 452	3 904	4 354	4 009
Gross operating surplus and gross mixed income	1 547	1 469	1 430	1 401	1 499	1 573	1 639	1 834	1 673
<i>Total</i>	4 265	4 767	4 679	4 758	4 960	5 025	5 543	6 188	5 682
Ownership of dwellings									
Gross operating surplus	14 654	15 534	16 789	18 856	20 381	21 583	22 938	24 106	25 007
All industries									
Compensation of employees	108 404	115 205	123 428	134 713	136 881	142 796	154 542	163 914	168 922
Gross operating surplus and gross mixed income	90 141	92 439	100 143	107 863	113 651	119 559	122 092	127 752	129 392
Total	198 546	207 645	223 571	242 576	250 532	262 355	276 634	291 666	298 314

	2004-05	2005-06	2006-07	2007-08	2008-09	2009-10	2010-11	2011-12	2012-13
	\$m	\$m	\$m	\$m	\$m	\$m	\$m	\$m	\$m
Agriculture, forestry and fishing									
Compensation of employees	1 050	1 007	1 321	1 353	1 365	1 298	1 369	1 512	1 379
Gross operating surplus and gross mixed income	5 008	4 979	4 368	3 320	4 926	5 336	5 355	6 131	6 372
<i>Total</i>	6 057	5 986	5 688	4 673	6 291	6 634	6 725	7 643	7 751
Mining									
Compensation of employees	2 610	3 817	4 376	4 921	5 709	5 992	6 608	8 129	8 806
Gross operating surplus and gross mixed income	8 921	15 374	15 714	16 660	29 965	16 283	20 396	19 617	16 128
<i>Total</i>	11 532	19 191	20 090	21 581	35 674	22 274	27 004	27 746	24 934
Manufacturing									
Compensation of employees	8 952	9 356	10 296	10 677	11 144	11 000	11 650	11 947	11 593
Gross operating surplus and gross mixed income	6 865	7 927	8 602	9 811	8 473	7 944	7 819	7 670	6 854
<i>Total</i>	15 817	17 284	18 898	20 488	19 617	18 945	19 469	19 617	18 447
Electricity, gas, water and waste services									
Compensation of employees	1 391	1 628	1 587	1 717	1 829	2 014	2 157	2 368	2 805
Gross operating surplus and gross mixed income	2 444	2 829	2 931	3 293	4 532	3 831	4 160	4 777	4 901
<i>Total</i>	3 835	4 458	4 518	5 010	6 361	5 845	6 318	7 145	7 706
Construction									
Compensation of employees	6 590	7 424	9 565	10 229	10 738	10 134	11 713	12 394	12 929
Gross operating surplus and gross mixed income	6 390	6 784	7 191	8 469	9 679	10 486	11 378	12 904	13 481
<i>Total</i>	12 980	14 208	16 755	18 698	20 417	20 620	23 091	25 297	26 409
Wholesale trade									
Compensation of employees	5 206	5 168	5 464	6 515	7 167	8 414	9 328	10 415	10 788
Gross operating surplus and gross mixed income	3 478	3 612	3 590	3 782	3 596	3 802	3 766	3 866	3 466
<i>Total</i>	8 685	8 779	9 054	10 297	10 763	12 216	13 094	14 281	14 254
Retail trade									
Compensation of employees	6 225	6 648	7 406	7 847	7 842	8 817	9 532	9 716	8 726
Gross operating surplus and gross mixed income	2 728	2 901	3 501	3 608	3 747	3 787	3 861	4 464	4 551
<i>Total</i>	8 953	9 549	10 906	11 455	11 589	12 605	13 393	14 180	13 277
Accommodation and food services									
Compensation of employees	3 387	3 310	3 796	4 335	4 642	4 476	4 786	4 836	4 875
Gross operating surplus and gross mixed income	1 201	1 605	1 501	1 614	1 691	1 659	1 564	1 685	1 932
<i>Total</i>	4 588	4 915	5 297	5 949	6 334	6 135	6 350	6 521	6 806
Transport, postal and warehousing									
Compensation of employees	4 971	5 515	6 071	6 346	6 705	7 226	7 273	8 122	8 850
Gross operating surplus and gross mixed income	6 129	5 864	6 587	6 661	6 489	6 391	6 637	7 263	7 547
<i>Total</i>	11 100	11 379	12 658	13 007	13 194	13 618	13 910	15 384	16 398
Information media and telecommunications									
Compensation of employees	1 534	1 568	1 716	2 156	2 013	1 660	1 932	2 102	2 166
Gross operating surplus and gross mixed income	3 412	3 292	3 281	3 145	3 203	3 340	3 287	3 177	3 151
<i>Total</i>	4 946	4 860	4 997	5 301	5 216	5 001	5 219	5 279	5 318
Financial and insurance services									
Compensation of employees	2 691	3 404	4 479	4 383	4 844	5 348	5 076	5 099	5 936
Gross operating surplus and gross mixed income	5 226	5 996	7 038	7 218	8 926	8 504	8 830	9 199	9 707
<i>Total</i>	7 917	9 401	11 517	11 601	13 770	13 851	13 906	14 298	15 644
Rental, hiring and real estate services									
Compensation of employees	1 668	2 253	2 647	2 570	2 949	2 491	2 667	2 516	2 220
Gross operating surplus and gross mixed income(a)	2 419	2 632	3 163	3 730	3 498	3 545	3 990	5 011	5 046
<i>Total</i>	4 087	4 885	5 811	6 300	6 447	6 036	6 657	7 527	7 266
Professional, scientific and technical services									
Compensation of employees	5 391	6 256	7 106	8 305	8 742	9 531	9 750	9 864	9 575
Gross operating surplus and gross mixed income	1 451	1 766	2 560	3 064	3 564	3 974	4 046	4 477	4 905
<i>Total</i>	6 842	8 022	9 666	11 369	12 306	13 505	13 796	14 341	14 480

(a) Excludes ownership of dwellings.

	2004-05	2005-06	2006-07	2007-08	2008-09	2009-10	2010-11	2011-12	2012-13
	\$m	\$m	\$m	\$m	\$m	\$m	\$m	\$m	\$m
Administrative and support services									
Compensation of employees	3 243	3 537	4 254	4 796	4 358	4 298	4 995	5 819	5 757
Gross operating surplus and gross mixed income	445	549	799	849	935	897	1 185	923	903
<i>Total</i>	3 688	4 086	5 054	5 645	5 293	5 195	6 180	6 741	6 661
Public administration and safety									
Compensation of employees	8 424	9 820	10 426	10 571	10 910	11 039	12 037	12 567	13 124
Gross operating surplus and gross mixed income	1 156	1 253	1 716	2 196	2 569	2 501	2 765	3 018	3 035
<i>Total</i>	9 580	11 073	12 142	12 767	13 480	13 540	14 802	15 584	16 159
Education and training									
Compensation of employees	6 332	7 211	7 332	7 818	8 811	8 581	8 887	10 250	11 074
Gross operating surplus and gross mixed income	660	702	991	1 214	1 385	1 428	1 580	1 718	1 796
<i>Total</i>	6 993	7 913	8 322	9 032	10 196	10 009	10 468	11 969	12 870
Health care and social assistance									
Compensation of employees	7 356	8 639	9 957	11 431	12 514	13 542	14 802	15 540	16 955
Gross operating surplus and gross mixed income	1 477	1 612	1 910	2 095	2 367	2 683	2 775	3 019	3 410
<i>Total</i>	8 833	10 251	11 867	13 525	14 882	16 225	17 577	18 559	20 365
Arts and recreation services									
Compensation of employees	666	735	688	794	712	674	716	718	769
Gross operating surplus and gross mixed income	773	785	737	855	870	886	820	933	898
<i>Total</i>	1 439	1 520	1 425	1 649	1 583	1 560	1 537	1 651	1 666
Other services									
Compensation of employees	1 957	2 307	2 882	3 124	3 528	3 052	3 084	3 413	3 834
Gross operating surplus and gross mixed income	1 201	1 169	1 191	1 214	1 374	1 431	1 443	1 612	1 513
<i>Total</i>	3 158	3 476	4 074	4 338	4 902	4 483	4 528	5 026	5 347
Ownership of dwellings									
Gross operating surplus	10 713	12 090	13 988	15 944	18 543	19 367	19 331	20 118	21 261
All industries									
Compensation of employees	79 645	89 603	101 369	109 888	116 522	119 588	128 363	137 327	142 160
Gross operating surplus and gross mixed income	72 097	83 723	91 359	98 741	120 334	108 076	114 991	121 582	120 858
Total	151 742	173 326	192 727	208 629	236 856	227 664	243 354	258 909	263 018

	2004-05	2005-06	2006-07	2007-08	2008-09	2009-10	2010-11	2011-12	2012-13
	\$m	\$m	\$m	\$m	\$m	\$m	\$m	\$m	\$m
Agriculture, forestry and fishing									
Compensation of employees	991	945	837	1 062	877	723	602	855	648
Gross operating surplus and gross mixed income	2 526	2 832	2 348	2 958	2 864	2 934	4 547	3 514	4 353
<i>Total</i>	3 517	3 777	3 185	4 020	3 741	3 657	5 149	4 369	5 001
Mining									
Compensation of employees	238	292	360	397	380	340	338	441	482
Gross operating surplus and gross mixed income	1 272	1 851	2 484	2 419	2 357	2 375	3 828	3 286	2 627
<i>Total</i>	1 510	2 143	2 844	2 815	2 737	2 715	4 166	3 727	3 109
Manufacturing									
Compensation of employees	4 416	4 571	5 011	5 184	5 213	4 959	4 883	4 890	4 649
Gross operating surplus and gross mixed income	3 216	3 686	3 477	3 853	3 179	3 304	2 989	2 777	2 533
<i>Total</i>	7 632	8 257	8 488	9 037	8 391	8 263	7 871	7 667	7 182
Electricity, gas, water and waste services									
Compensation of employees	538	618	640	742	816	913	851	884	913
Gross operating surplus and gross mixed income	1 416	1 272	1 431	1 429	1 450	1 396	1 360	1 898	2 154
<i>Total</i>	1 954	1 890	2 071	2 171	2 266	2 308	2 211	2 783	3 067
Construction									
Compensation of employees	1 935	1 867	2 289	2 644	2 480	2 681	3 418	3 876	3 781
Gross operating surplus and gross mixed income	1 964	1 902	2 052	1 910	2 230	2 851	2 610	2 569	2 244
<i>Total</i>	3 899	3 769	4 341	4 554	4 710	5 532	6 028	6 445	6 025
Wholesale trade									
Compensation of employees	1 405	1 560	1 710	2 109	2 131	2 123	2 252	2 373	2 458
Gross operating surplus and gross mixed income	1 215	1 201	1 140	1 262	1 275	1 420	1 538	1 541	1 287
<i>Total</i>	2 620	2 761	2 851	3 371	3 405	3 543	3 790	3 915	3 745
Retail trade									
Compensation of employees	1 973	1 980	2 149	2 500	2 573	2 582	2 878	2 904	2 836
Gross operating surplus and gross mixed income	1 050	1 095	1 319	1 354	1 436	1 456	1 464	1 647	1 604
<i>Total</i>	3 023	3 075	3 469	3 854	4 009	4 037	4 342	4 551	4 440
Accommodation and food services									
Compensation of employees	840	1 040	1 082	1 075	1 178	1 140	1 280	1 316	1 366
Gross operating surplus and gross mixed income	392	491	470	523	619	693	717	811	730
<i>Total</i>	1 233	1 531	1 552	1 598	1 797	1 833	1 997	2 126	2 096
Transport, postal and warehousing									
Compensation of employees	1 502	1 485	1 782	1 891	1 906	1 984	2 133	2 347	2 236
Gross operating surplus and gross mixed income	895	972	1 404	1 533	1 577	1 801	1 874	1 727	1 685
<i>Total</i>	2 397	2 457	3 186	3 425	3 484	3 785	4 006	4 074	3 920
Information media and telecommunications									
Compensation of employees	645	714	703	629	610	570	713	699	669
Gross operating surplus and gross mixed income	1 416	1 357	1 384	1 390	1 435	1 593	1 792	1 733	1 418
<i>Total</i>	2 060	2 071	2 087	2 019	2 045	2 163	2 505	2 432	2 087
Financial and insurance services									
Compensation of employees	1 372	1 414	1 760	2 024	2 093	2 106	2 278	2 576	2 129
Gross operating surplus and gross mixed income	2 145	2 385	2 571	3 215	4 051	4 154	3 824	4 012	4 144
<i>Total</i>	3 516	3 799	4 332	5 239	6 144	6 261	6 102	6 587	6 273
Rental, hiring and real estate services									
Compensation of employees	428	515	560	548	645	739	718	656	649
Gross operating surplus and gross mixed income(a)	566	557	596	634	632	679	666	796	870
<i>Total</i>	995	1 072	1 156	1 182	1 278	1 418	1 384	1 452	1 519
Professional, scientific and technical services									
Compensation of employees	2 120	2 131	2 359	2 646	2 792	2 846	2 871	3 219	3 841
Gross operating surplus and gross mixed income	492	553	692	755	949	1 248	1 233	1 468	1 545
<i>Total</i>	2 612	2 684	3 052	3 402	3 741	4 094	4 104	4 687	5 386

(a) Excludes ownership of dwellings.

	2004-05	2005-06	2006-07	2007-08	2008-09	2009-10	2010-11	2011-12	2012-13
	\$m	\$m	\$m	\$m	\$m	\$m	\$m	\$m	\$m
Administrative and support services									
Compensation of employees	1 232	1 218	1 404	1 533	1 493	1 571	1 747	2 055	2 231
Gross operating surplus and gross mixed income	236	259	350	356	370	402	454	344	318
<i>Total</i>	1 468	1 477	1 754	1 888	1 863	1 973	2 201	2 399	2 549
Public administration and safety									
Compensation of employees	2 744	2 983	3 133	3 670	3 622	3 810	4 150	4 379	4 460
Gross operating surplus and gross mixed income	810	847	798	740	839	903	970	944	990
<i>Total</i>	3 554	3 830	3 931	4 410	4 461	4 713	5 120	5 323	5 450
Education and training									
Compensation of employees	2 468	2 668	2 780	2 829	3 121	3 478	3 653	4 027	4 200
Gross operating surplus and gross mixed income	385	424	443	449	509	500	549	544	558
<i>Total</i>	2 853	3 092	3 223	3 278	3 631	3 978	4 203	4 571	4 758
Health care and social assistance									
Compensation of employees	3 403	3 659	4 022	4 474	5 111	5 327	5 728	6 080	6 994
Gross operating surplus and gross mixed income	536	586	625	619	672	719	682	813	891
<i>Total</i>	3 940	4 245	4 647	5 093	5 783	6 047	6 411	6 893	7 885
Arts and recreation services									
Compensation of employees	309	300	342	380	451	450	465	480	527
Gross operating surplus and gross mixed income	288	285	240	270	274	282	260	276	251
<i>Total</i>	597	585	582	650	724	732	725	755	779
Other services									
Compensation of employees	876	889	1 002	1 200	1 237	1 206	1 094	1 294	1 522
Gross operating surplus and gross mixed income	416	393	387	405	462	489	492	542	493
<i>Total</i>	1 292	1 282	1 389	1 606	1 700	1 695	1 586	1 836	2 016
Ownership of dwellings									
Gross operating surplus	4 078	4 357	4 887	5 428	5 712	6 209	6 420	6 818	6 928
All industries									
Compensation of employees	29 435	30 849	33 926	37 536	38 731	39 549	42 051	45 351	46 594
Gross operating surplus and gross mixed income	25 313	27 305	29 100	31 502	32 893	35 408	38 270	38 059	37 620
Total	54 748	58 153	63 026	69 038	71 624	74 956	80 321	83 410	84 215

	2004-05	2005-06	2006-07	2007-08	2008-09	2009-10	2010-11	2011-12	2012-13
	\$m	\$m	\$m	\$m	\$m	\$m	\$m	\$m	\$m
Agriculture, forestry and fishing									
Compensation of employees	819	992	858	798	1 281	816	918	789	1 232
Gross operating surplus and gross mixed income	2 472	2 716	1 930	3 301	2 769	2 462	1 509	3 472	1 887
<i>Total</i>	3 291	3 708	2 788	4 099	4 050	3 278	2 427	4 261	3 119
Mining									
Compensation of employees	3 517	4 294	5 170	6 269	7 782	8 217	10 957	13 733	14 065
Gross operating surplus and gross mixed income	16 997	24 390	30 216	33 034	42 575	40 754	65 160	63 838	56 042
<i>Total</i>	20 514	28 684	35 386	39 303	50 357	48 972	76 117	77 572	70 107
Manufacturing									
Compensation of employees	4 199	4 838	5 648	5 920	6 408	5 464	5 782	6 778	7 557
Gross operating surplus and gross mixed income	4 118	4 661	5 135	5 869	6 377	5 228	5 374	4 726	4 187
<i>Total</i>	8 317	9 499	10 784	11 789	12 785	10 692	11 155	11 504	11 744
Electricity, gas, water and waste services									
Compensation of employees	693	760	931	1 018	1 296	1 134	1 242	1 351	1 736
Gross operating surplus and gross mixed income	1 761	1 754	1 456	983	1 622	2 371	3 390	3 848	2 931
<i>Total</i>	2 454	2 514	2 386	2 000	2 918	3 505	4 632	5 198	4 667
Construction									
Compensation of employees	4 047	4 684	6 522	7 312	8 610	9 632	12 090	14 828	15 109
Gross operating surplus and gross mixed income	4 020	6 035	8 204	8 937	10 586	11 157	13 256	15 033	15 480
<i>Total</i>	8 067	10 719	14 726	16 249	19 195	20 790	25 346	29 861	30 589
Wholesale trade									
Compensation of employees	2 256	2 184	2 301	2 571	2 931	3 780	4 193	4 172	3 571
Gross operating surplus and gross mixed income	1 893	2 125	2 231	2 234	2 102	2 324	2 645	2 609	2 294
<i>Total</i>	4 149	4 309	4 533	4 806	5 032	6 104	6 837	6 782	5 865
Retail trade									
Compensation of employees	2 654	2 525	2 924	3 341	4 146	4 182	4 410	4 629	5 280
Gross operating surplus and gross mixed income	1 554	1 684	2 099	2 097	2 132	2 178	2 263	2 771	2 886
<i>Total</i>	4 208	4 209	5 023	5 439	6 278	6 360	6 673	7 400	8 166
Accommodation and food services									
Compensation of employees	985	964	1 105	1 394	1 462	1 406	1 638	1 805	1 969
Gross operating surplus and gross mixed income	416	535	600	634	710	841	939	1 132	1 133
<i>Total</i>	1 400	1 499	1 706	2 027	2 171	2 247	2 577	2 937	3 102
Transport, postal and warehousing									
Compensation of employees	2 603	2 701	2 761	3 303	3 839	4 451	4 695	5 439	6 266
Gross operating surplus and gross mixed income	2 295	2 546	3 541	4 132	4 369	4 218	4 454	5 183	4 926
<i>Total</i>	4 898	5 247	6 302	7 435	8 208	8 669	9 148	10 622	11 192
Information media and telecommunications									
Compensation of employees	709	830	887	793	726	719	851	1 024	1 150
Gross operating surplus and gross mixed income	1 782	1 705	1 691	1 617	1 686	1 929	2 074	1 978	1 807
<i>Total</i>	2 491	2 535	2 577	2 410	2 412	2 649	2 925	3 002	2 957
Financial and insurance services									
Compensation of employees	1 317	1 259	1 801	2 149	2 184	2 585	2 809	2 694	2 450
Gross operating surplus and gross mixed income	2 702	2 881	3 259	3 901	4 198	4 259	4 054	4 245	4 688
<i>Total</i>	4 020	4 140	5 060	6 050	6 382	6 844	6 864	6 939	7 138
Rental, hiring and real estate services									
Compensation of employees	991	1 051	1 294	1 532	1 639	1 377	1 499	1 719	1 860
Gross operating surplus and gross mixed income(a)	937	1 066	994	1 175	1 169	1 572	1 451	1 898	2 001
<i>Total</i>	1 928	2 117	2 288	2 706	2 809	2 949	2 950	3 617	3 860
Professional, scientific and technical services									
Compensation of employees	3 745	4 493	5 097	6 275	6 098	6 175	6 818	8 082	8 874
Gross operating surplus and gross mixed income	863	1 184	1 395	1 572	1 751	3 066	3 403	3 610	3 858
<i>Total</i>	4 608	5 677	6 493	7 847	7 849	9 241	10 221	11 692	12 732

(a) Excludes ownership of dwellings.

	2004-05	2005-06	2006-07	2007-08	2008-09	2009-10	2010-11	2011-12	2012-13
	\$m	\$m	\$m	\$m	\$m	\$m	\$m	\$m	\$m
Administrative and support services									
Compensation of employees	2 396	2 318	2 755	3 118	2 950	2 987	3 768	4 435	6 528
Gross operating surplus and gross mixed income	304	368	562	624	723	813	995	749	740
<i>Total</i>	2 700	2 686	3 316	3 741	3 673	3 800	4 763	5 184	7 268
Public administration and safety									
Compensation of employees	2 752	3 157	3 524	3 455	3 971	4 635	5 329	5 619	5 564
Gross operating surplus and gross mixed income	881	933	903	739	863	898	990	1 065	1 080
<i>Total</i>	3 633	4 089	4 427	4 194	4 834	5 532	6 319	6 684	6 644
Education and training									
Compensation of employees	2 746	2 886	3 091	3 444	3 969	4 705	5 248	5 866	6 210
Gross operating surplus and gross mixed income	475	514	571	526	620	609	697	708	731
<i>Total</i>	3 221	3 400	3 662	3 969	4 588	5 314	5 945	6 575	6 941
Health care and social assistance									
Compensation of employees	4 664	5 063	5 401	6 275	6 888	6 485	6 499	8 011	9 210
Gross operating surplus and gross mixed income	814	911	974	961	1 047	1 181	1 233	1 326	1 501
<i>Total</i>	5 478	5 974	6 375	7 237	7 935	7 666	7 733	9 337	10 711
Arts and recreation services									
Compensation of employees	325	370	482	508	495	517	623	654	603
Gross operating surplus and gross mixed income	345	349	324	395	386	418	398	478	451
<i>Total</i>	670	719	806	903	881	934	1 021	1 132	1 053
Other services									
Compensation of employees	1 063	989	1 099	1 278	1 404	1 752	2 081	2 512	2 380
Gross operating surplus and gross mixed income	566	548	563	582	662	713	739	838	791
<i>Total</i>	1 628	1 537	1 663	1 860	2 066	2 465	2 820	3 350	3 170
Ownership of dwellings									
Gross operating surplus	5 539	6 172	7 438	9 194	11 007	11 937	12 477	13 554	14 991
All industries									
Compensation of employees	42 482	46 356	53 651	60 751	68 078	71 019	81 449	94 140	101 614
Gross operating surplus and gross mixed income	50 733	63 080	74 087	82 507	97 352	98 927	127 503	133 061	124 402
Total	93 215	109 436	127 738	143 258	165 430	169 946	208 952	227 201	226 017

	2004-05	2005-06	2006-07	2007-08	2008-09	2009-10	2010-11	2011-12	2012-13
	\$m	\$m	\$m	\$m	\$m	\$m	\$m	\$m	\$m
Agriculture, forestry and fishing									
Compensation of employees	511	448	316	493	544	445	476	431	230
Gross operating surplus and gross mixed income	737	964	1 177	1 104	1 205	1 251	1 291	1 412	1 601
<i>Total</i>	1 248	1 411	1 493	1 597	1 750	1 696	1 767	1 843	1 832
Mining									
Compensation of employees	72	85	95	109	102	147	149	181	195
Gross operating surplus and gross mixed income	85	129	157	137	173	140	193	176	124
<i>Total</i>	157	215	252	247	276	287	342	357	319
Manufacturing									
Compensation of employees	1 066	1 126	1 289	1 408	1 297	1 337	1 231	1 125	1 119
Gross operating surplus and gross mixed income	1 114	981	1 227	1 270	1 027	929	864	618	527
<i>Total</i>	2 180	2 106	2 516	2 678	2 324	2 267	2 095	1 743	1 646
Electricity, gas, water and waste services									
Compensation of employees	252	244	284	272	284	348	346	368	376
Gross operating surplus and gross mixed income	572	514	526	487	454	503	794	705	787
<i>Total</i>	824	759	810	759	738	851	1 140	1 073	1 163
Construction									
Compensation of employees	415	498	567	650	681	759	744	770	684
Gross operating surplus and gross mixed income	527	563	705	611	655	815	789	789	610
<i>Total</i>	942	1 061	1 272	1 261	1 336	1 574	1 533	1 560	1 294
Wholesale trade									
Compensation of employees	298	344	367	348	422	391	392	409	412
Gross operating surplus and gross mixed income	245	263	274	271	256	274	287	303	263
<i>Total</i>	543	606	641	619	678	665	679	712	675
Retail trade									
Compensation of employees	650	667	651	731	818	896	782	812	872
Gross operating surplus and gross mixed income	387	423	496	494	423	534	521	556	555
<i>Total</i>	1 037	1 090	1 147	1 225	1 241	1 430	1 303	1 368	1 427
Accommodation and food services									
Compensation of employees	315	299	342	416	379	399	447	449	405
Gross operating surplus and gross mixed income	104	131	150	136	64	185	188	197	190
<i>Total</i>	420	430	493	552	443	584	635	646	595
Transport, postal and warehousing									
Compensation of employees	512	530	612	657	549	623	639	647	757
Gross operating surplus and gross mixed income	325	274	504	612	616	652	696	704	700
<i>Total</i>	837	804	1 115	1 270	1 166	1 275	1 335	1 350	1 457
Information media and telecommunications									
Compensation of employees	146	186	175	189	212	194	236	238	234
Gross operating surplus and gross mixed income	405	381	456	325	339	371	347	331	327
<i>Total</i>	551	567	632	514	551	565	583	570	561
Financial and insurance services									
Compensation of employees	282	362	405	579	638	491	588	579	541
Gross operating surplus and gross mixed income	568	618	690	776	798	858	1 007	946	979
<i>Total</i>	850	981	1 095	1 355	1 436	1 349	1 595	1 525	1 521
Rental, hiring and real estate services									
Compensation of employees	102	114	129	139	152	120	114	121	128
Gross operating surplus and gross mixed income(a)	197	223	271	188	187	226	227	279	281
<i>Total</i>	299	336	400	327	339	346	342	400	409
Professional, scientific and technical services									
Compensation of employees	271	296	331	344	388	394	477	448	449
Gross operating surplus and gross mixed income	101	124	157	182	222	288	267	315	322
<i>Total</i>	372	421	488	526	610	682	744	763	771

(a) Excludes ownership of dwellings.

	2004-05	2005-06	2006-07	2007-08	2008-09	2009-10	2010-11	2011-12	2012-13
	\$m	\$m	\$m	\$m	\$m	\$m	\$m	\$m	\$m
Administrative and support services									
Compensation of employees	237	264	279	294	315	263	337	390	369
Gross operating surplus and gross mixed income	45	54	76	90	121	145	142	129	115
<i>Total</i>	282	318	355	384	437	408	480	519	484
Public administration and safety									
Compensation of employees	926	923	1 006	1 062	1 214	1 448	1 337	1 407	1 253
Gross operating surplus and gross mixed income	306	320	264	198	224	229	225	235	243
<i>Total</i>	1 231	1 243	1 270	1 261	1 439	1 677	1 562	1 642	1 496
Education and training									
Compensation of employees	824	843	899	1 060	1 161	1 242	1 332	1 414	1 526
Gross operating surplus and gross mixed income	140	151	140	114	130	126	144	141	144
<i>Total</i>	963	994	1 038	1 174	1 291	1 369	1 475	1 554	1 671
Health care and social assistance									
Compensation of employees	953	1 337	1 465	1 608	1 633	1 761	1 849	1 858	2 103
Gross operating surplus and gross mixed income	172	196	197	180	195	222	220	233	261
<i>Total</i>	1 124	1 532	1 662	1 788	1 828	1 983	2 068	2 091	2 363
Arts and recreation services									
Compensation of employees	72	85	102	107	84	91	103	98	100
Gross operating surplus and gross mixed income	86	81	95	107	102	78	73	83	73
<i>Total</i>	157	166	197	213	186	169	176	181	174
Other services									
Compensation of employees	182	191	239	199	188	264	324	282	246
Gross operating surplus and gross mixed income	146	142	140	154	159	169	167	185	167
<i>Total</i>	328	334	380	353	347	432	491	467	413
Ownership of dwellings									
Gross operating surplus	953	1 046	1 188	1 291	1 255	1 458	1 503	1 570	1 575
All industries									
Compensation of employees	8 087	8 842	9 554	10 664	11 063	11 615	11 902	12 027	11 998
Gross operating surplus and gross mixed income	7 212	7 577	8 891	8 729	8 607	9 453	9 946	9 907	9 845
Total	15 300	16 418	18 445	19 393	19 671	21 068	21 848	21 934	21 843

	2004-05	2005-06	2006-07	2007-08	2008-09	2009-10	2010-11	2011-12	2012-13
	\$m	\$m	\$m	\$m	\$m	\$m	\$m	\$m	\$m
Agriculture, forestry and fishing									
Compensation of employees	76	75	84	95	89	82	89	109	88
Gross operating surplus and gross mixed income	348	306	302	279	329	390	371	269	286
<i>Total</i>	424	380	387	374	417	472	461	378	373
Mining									
Compensation of employees	262	265	307	491	825	719	714	842	875
Gross operating surplus and gross mixed income	1 012	1 453	1 789	2 458	2 954	2 047	2 629	2 522	2 004
<i>Total</i>	1 274	1 718	2 097	2 950	3 780	2 767	3 343	3 365	2 879
Manufacturing									
Compensation of employees	284	346	378	432	439	534	502	496	417
Gross operating surplus and gross mixed income	326	392	387	426	566	617	596	520	414
<i>Total</i>	610	738	765	858	1 005	1 152	1 099	1 016	832
Electricity, gas, water and waste services									
Compensation of employees	93	109	126	109	98	131	126	149	160
Gross operating surplus and gross mixed income	37	46	71	97	49	54	66	84	80
<i>Total</i>	130	155	197	206	147	185	193	233	240
Construction									
Compensation of employees	585	637	622	751	727	914	1 082	1 310	1 579
Gross operating surplus and gross mixed income	1 128	934	950	1 315	1 346	914	779	1 222	1 924
<i>Total</i>	1 713	1 571	1 573	2 066	2 073	1 829	1 861	2 532	3 503
Wholesale trade									
Compensation of employees	71	100	118	84	108	135	153	147	183
Gross operating surplus and gross mixed income	61	68	71	79	102	90	107	117	145
<i>Total</i>	132	168	188	163	210	225	261	265	328
Retail trade									
Compensation of employees	226	253	255	252	315	309	329	326	325
Gross operating surplus and gross mixed income	150	157	197	206	229	239	241	281	280
<i>Total</i>	377	409	452	458	544	548	571	607	606
Accommodation and food services									
Compensation of employees	164	222	222	260	218	196	223	216	204
Gross operating surplus and gross mixed income	60	76	79	83	103	111	113	142	134
<i>Total</i>	224	298	301	343	320	308	336	358	338
Transport, postal and warehousing									
Compensation of employees	303	350	366	377	319	422	398	496	538
Gross operating surplus and gross mixed income	223	217	221	318	275	193	228	261	332
<i>Total</i>	526	567	587	695	595	614	627	757	870
Information media and telecommunications									
Compensation of employees	59	78	109	100	93	80	75	74	87
Gross operating surplus and gross mixed income	174	166	160	154	152	160	153	147	150
<i>Total</i>	234	244	268	254	245	240	228	221	237
Financial and insurance services									
Compensation of employees	143	129	172	205	193	207	187	197	218
Gross operating surplus and gross mixed income	227	158	210	248	332	349	270	286	302
<i>Total</i>	370	287	382	452	525	556	457	482	520
Rental, hiring and real estate services									
Compensation of employees	37	65	67	96	127	139	169	170	176
Gross operating surplus and gross mixed income(a)	160	194	295	502	427	468	579	726	729
<i>Total</i>	197	259	362	598	554	607	748	896	905
Professional, scientific and technical services									
Compensation of employees	212	266	350	321	326	404	405	417	484
Gross operating surplus and gross mixed income	36	43	62	83	72	97	121	159	176
<i>Total</i>	249	309	411	403	398	502	526	576	660

(a) Excludes ownership of dwellings.

	2004-05	2005-06	2006-07	2007-08	2008-09	2009-10	2010-11	2011-12	2012-13
	\$m	\$m	\$m	\$m	\$m	\$m	\$m	\$m	\$m
Administrative and support services									
Compensation of employees	150	193	356	261	207	211	280	343	400
Gross operating surplus and gross mixed income	19	18	35	38	45	54	65	43	42
<i>Total</i>	169	211	391	299	251	265	345	386	442
Public administration and safety									
Compensation of employees	990	1 123	1 087	1 159	1 314	1 265	1 346	1 419	1 431
Gross operating surplus and gross mixed income	212	205	215	205	240	247	256	278	400
<i>Total</i>	1 201	1 328	1 302	1 364	1 553	1 513	1 602	1 697	1 831
Education and training									
Compensation of employees	387	415	404	396	443	497	549	596	647
Gross operating surplus and gross mixed income	59	61	68	66	76	76	87	91	33
<i>Total</i>	446	476	472	462	519	574	636	687	680
Health care and social assistance									
Compensation of employees	472	578	669	666	690	851	960	977	1 088
Gross operating surplus and gross mixed income	74	80	87	85	96	107	108	114	121
<i>Total</i>	545	658	756	751	786	958	1 069	1 091	1 208
Arts and recreation services									
Compensation of employees	81	76	107	85	91	101	122	131	172
Gross operating surplus and gross mixed income	60	63	61	73	71	73	68	81	70
<i>Total</i>	141	139	168	158	162	174	190	212	242
Other services									
Compensation of employees	100	119	129	177	162	202	173	164	151
Gross operating surplus and gross mixed income	69	71	75	102	101	110	117	130	121
<i>Total</i>	170	190	204	280	263	312	289	294	272
Ownership of dwellings									
Gross operating surplus	794	901	974	1 085	1 256	1 450	1 566	1 704	1 889
All industries									
Compensation of employees	4 695	5 400	5 928	6 317	6 782	7 402	7 884	8 581	9 223
Gross operating surplus and gross mixed income	5 229	5 608	6 309	7 902	8 820	7 847	8 523	9 178	9 632
Total	9 924	11 008	12 237	14 219	15 602	15 249	16 407	17 758	18 855

	2004-05	2005-06	2006-07	2007-08	2008-09	2009-10	2010-11	2011-12	2012-13
	\$m	\$m	\$m	\$m	\$m	\$m	\$m	\$m	\$m
Agriculture, forestry and fishing									
Compensation of employees	13	13	13	12	13	16	17	17	18
Gross operating surplus and gross mixed income	14	12	6	6	5	1	-1	-4	-13
<i>Total</i>	26	26	20	18	18	17	16	12	5
Mining									
Compensation of employees	11	11	12	13	14	16	17	17	14
Gross operating surplus and gross mixed income	1	1	2	2	2	1	1	1	1
<i>Total</i>	12	12	13	14	16	18	18	18	16
Manufacturing									
Compensation of employees	159	168	187	127	205	193	307	280	268
Gross operating surplus and gross mixed income	135	114	132	144	174	153	135	123	88
<i>Total</i>	293	282	319	271	379	345	443	403	356
Electricity, gas, water and waste services									
Compensation of employees	171	171	195	225	197	219	270	361	418
Gross operating surplus and gross mixed income	332	287	442	753	397	458	328	475	540
<i>Total</i>	503	459	637	978	594	676	599	835	958
Construction									
Compensation of employees	609	969	1 100	1 388	1 522	1 708	2 040	2 413	2 535
Gross operating surplus and gross mixed income	533	622	709	668	684	848	931	1 050	773
<i>Total</i>	1 142	1 591	1 809	2 056	2 206	2 556	2 971	3 463	3 307
Wholesale trade									
Compensation of employees	239	278	252	255	245	306	306	310	323
Gross operating surplus and gross mixed income	110	113	105	111	105	125	139	119	99
<i>Total</i>	349	391	356	365	350	431	445	429	422
Retail trade									
Compensation of employees	457	506	531	546	549	460	504	507	504
Gross operating surplus and gross mixed income	287	308	370	364	370	385	390	439	446
<i>Total</i>	744	814	901	909	918	844	893	946	949
Accommodation and food services									
Compensation of employees	374	315	355	384	426	580	654	709	723
Gross operating surplus and gross mixed income	96	118	132	133	152	187	179	188	187
<i>Total</i>	469	433	487	517	578	767	833	897	910
Transport, postal and warehousing									
Compensation of employees	304	281	287	316	333	319	333	360	466
Gross operating surplus and gross mixed income	154	220	251	282	260	319	357	350	354
<i>Total</i>	457	501	538	599	592	638	690	711	819
Information media and telecommunications									
Compensation of employees	189	189	208	215	222	220	200	224	192
Gross operating surplus and gross mixed income	325	315	326	337	393	479	458	466	458
<i>Total</i>	513	504	534	553	615	699	658	690	650
Financial and insurance services									
Compensation of employees	358	427	537	630	715	647	717	693	798
Gross operating surplus and gross mixed income	456	367	426	501	497	446	455	440	515
<i>Total</i>	814	795	964	1 130	1 212	1 094	1 172	1 133	1 313
Rental, hiring and real estate services									
Compensation of employees	194	217	225	269	228	230	207	203	271
Gross operating surplus and gross mixed income(a)	384	308	356	416	415	441	419	532	540
<i>Total</i>	578	525	581	685	643	671	626	735	810
Professional, scientific and technical services									
Compensation of employees	963	942	1 131	1 393	1 782	1 852	1 971	2 211	2 369
Gross operating surplus and gross mixed income	251	320	409	498	578	775	759	867	981
<i>Total</i>	1 214	1 261	1 540	1 891	2 360	2 627	2 730	3 078	3 349

(a) Excludes ownership of dwellings.

	2004-05	2005-06	2006-07	2007-08	2008-09	2009-10	2010-11	2011-12	2012-13
	\$m	\$m	\$m	\$m	\$m	\$m	\$m	\$m	\$m
Administrative and support services									
Compensation of employees	325	389	342	300	308	353	406	399	338
Gross operating surplus and gross mixed income	78	90	127	129	158	201	236	206	188
<i>Total</i>	403	479	469	429	466	555	642	604	527
Public administration and safety									
Compensation of employees	5 091	5 388	6 049	6 592	6 868	7 319	8 138	8 435	8 982
Gross operating surplus and gross mixed income	790	805	924	936	1 071	1 048	1 074	1 139	1 202
<i>Total</i>	5 881	6 192	6 973	7 528	7 939	8 367	9 212	9 574	10 183
Education and training									
Compensation of employees	994	979	1 115	1 161	1 415	1 948	1 809	2 081	2 179
Gross operating surplus and gross mixed income	97	99	116	119	132	125	138	139	141
<i>Total</i>	1 091	1 078	1 231	1 280	1 546	2 073	1 946	2 221	2 320
Health care and social assistance									
Compensation of employees	955	969	892	862	1 123	1 262	1 404	1 630	1 784
Gross operating surplus and gross mixed income	152	163	173	168	178	192	195	207	235
<i>Total</i>	1 108	1 132	1 065	1 029	1 301	1 454	1 599	1 837	2 019
Arts and recreation services									
Compensation of employees	198	212	251	260	309	328	353	259	332
Gross operating surplus and gross mixed income	171	165	168	163	152	167	155	176	176
<i>Total</i>	369	377	420	423	462	495	508	435	508
Other services									
Compensation of employees	270	267	288	289	422	568	567	588	460
Gross operating surplus and gross mixed income	115	119	121	116	129	140	144	161	151
<i>Total</i>	385	386	409	405	551	708	711	749	610
Ownership of dwellings									
Gross operating surplus	1 401	1 445	1 556	1 748	1 938	2 105	2 239	2 462	2 602
All industries									
Compensation of employees	11 873	12 692	13 970	15 236	16 895	18 545	20 219	21 696	22 972
Gross operating surplus and gross mixed income	5 880	5 991	6 852	7 594	7 789	8 595	8 731	9 537	9 661
Total	17 753	18 684	20 822	22 830	24 684	27 140	28 950	31 233	32 633

	2004-05	2005-06	2006-07	2007-08	2008-09	2009-10	2010-11	2011-12	2012-13
	\$m	\$m	\$m	\$m	\$m	\$m	\$m	\$m	\$m
Agriculture, forestry and fishing									
Compensation of employees	6 713	6 585	6 750	7 138	7 055	6 644	7 026	7 304	7 370
Gross operating surplus and gross mixed income									
<i>Total</i>	19 501	20 212	16 860	19 809	21 303	21 434	24 708	25 664	26 034
<i>Total</i>	26 214	26 797	23 610	26 947	28 358	28 078	31 734	32 968	33 404
Mining									
Compensation of employees	8 893	11 300	13 233	15 370	18 500	19 301	22 577	27 816	29 327
Gross operating surplus and gross mixed income									
<i>Total</i>	37 197	54 221	63 283	67 625	95 156	74 833	107 907	104 956	90 571
<i>Total</i>	46 090	65 521	76 516	82 995	113 656	94 134	130 484	132 772	119 898
Manufacturing									
Compensation of employees	51 835	53 883	56 538	60 111	60 255	59 175	60 899	62 896	63 964
Gross operating surplus and gross mixed income									
<i>Total</i>	41 544	42 791	42 337	46 135	43 686	42 351	41 166	39 369	35 123
<i>Total</i>	93 379	96 674	98 875	106 246	103 941	101 526	102 065	102 265	99 087
Electricity, gas, water and waste services									
Compensation of employees	7 693	8 347	8 644	9 249	9 874	10 622	11 213	12 127	12 598
Gross operating surplus and gross mixed income									
<i>Total</i>	14 699	14 974	15 695	16 368	16 707	18 063	20 688	23 926	23 859
<i>Total</i>	22 392	23 321	24 339	25 617	26 581	28 685	31 901	36 053	36 457
Construction									
Compensation of employees	29 903	32 762	38 847	44 502	46 880	49 028	54 542	60 790	62 827
Gross operating surplus and gross mixed income									
<i>Total</i>	30 347	32 804	35 608	36 457	41 456	45 607	46 611	50 945	51 603
<i>Total</i>	60 250	65 566	74 455	80 959	88 336	94 635	101 153	111 735	114 430
Wholesale trade									
Compensation of employees	25 380	26 606	29 778	33 409	33 995	34 732	37 452	39 372	41 624
Gross operating surplus and gross mixed income									
<i>Total</i>	17 776	18 136	17 527	18 518	17 935	19 599	20 393	20 537	18 268
<i>Total</i>	43 156	44 742	47 305	51 927	51 930	54 331	57 845	59 909	59 892
Retail trade									
Compensation of employees	29 831	31 245	32 802	36 355	38 118	38 783	41 867	43 416	45 649
Gross operating surplus and gross mixed income									
<i>Total</i>	13 192	13 920	16 726	16 868	17 365	17 921	18 369	21 112	21 157
<i>Total</i>	43 023	45 165	49 528	53 223	55 483	56 704	60 236	64 528	66 807
Accommodation and food services									
Compensation of employees	15 605	15 436	16 965	18 360	19 134	19 750	21 384	22 648	23 189
Gross operating surplus and gross mixed income									
<i>Total</i>	5 710	7 174	7 048	7 436	8 349	9 478	10 018	10 813	10 112
<i>Total</i>	21 315	22 610	24 013	25 796	27 483	29 228	31 402	33 461	33 301
Transport, postal and warehousing									
Compensation of employees	23 850	25 911	27 775	30 128	30 637	31 968	33 496	37 503	38 557
Gross operating surplus and gross mixed income									
<i>Total</i>	18 859	18 974	24 733	25 844	26 090	26 430	29 333	31 189	32 444
<i>Total</i>	42 709	44 885	52 508	55 972	56 727	58 398	62 829	68 692	71 001
Information media and telecommunications									
Compensation of employees	11 260	11 987	12 693	13 638	13 772	13 760	14 401	15 178	15 071
Gross operating surplus and gross mixed income									
<i>Total</i>	21 261	20 856	22 143	23 503	24 667	27 120	26 622	26 352	26 447
<i>Total</i>	32 521	32 843	34 836	37 141	38 439	40 880	41 023	41 530	41 519
Financial and insurance services									
Compensation of employees	27 574	31 245	37 331	40 352	39 705	41 551	45 520	47 128	47 805
Gross operating surplus and gross mixed income									
<i>Total</i>	38 211	42 281	46 404	52 849	63 258	62 339	63 856	67 046	72 358
<i>Total</i>	65 785	73 526	83 735	93 201	102 963	103 890	109 376	114 174	120 163

	2004-05	2005-06	2006-07	2007-08	2008-09	2009-10	2010-11	2011-12	2012-13
	\$m	\$m	\$m	\$m	\$m	\$m	\$m	\$m	\$m
Rental, hiring and real estate services									
Compensation of employees	9 259	10 359	11 602	12 589	12 798	12 558	13 756	14 106	14 122
Gross operating surplus and gross mixed income(a)	11 176	11 419	12 731	14 586	14 420	16 497	16 459	20 466	20 799
Total	20 435	21 778	24 333	27 175	27 218	29 055	30 215	34 572	34 921
Professional, scientific and technical services									
Compensation of employees	39 739	43 111	46 724	52 281	54 523	54 424	60 336	65 759	68 652
Gross operating surplus and gross mixed income	9 114	10 571	14 299	15 585	18 831	25 028	24 733	28 744	31 711
Total	48 853	53 682	61 023	67 866	73 354	79 452	85 069	94 503	100 363
Administrative and support services									
Compensation of employees	22 647	23 356	26 197	28 711	27 126	28 357	32 054	35 243	36 753
Gross operating surplus and gross mixed income	3 149	3 703	5 207	5 586	6 241	6 818	7 660	5 761	5 496
Total	25 796	27 059	31 404	34 297	33 367	35 175	39 714	41 004	42 249
Public administration and safety									
Compensation of employees	40 989	43 882	46 082	47 162	50 974	54 831	59 323	62 943	64 279
Gross operating surplus and gross mixed income	8 998	9 656	10 279	10 411	11 738	11 828	12 187	12 899	13 465
Total	49 987	53 538	56 361	57 573	62 712	66 659	71 510	75 842	77 744
Education and training									
Compensation of employees	35 837	38 608	40 446	42 629	46 368	50 498	53 116	58 233	61 110
Gross operating surplus and gross mixed income	4 626	5 000	5 861	6 145	7 036	6 947	7 500	7 648	7 877
Total	40 463	43 608	46 307	48 774	53 404	57 445	60 616	65 881	68 987
Health care and social assistance									
Compensation of employees	40 724	44 703	49 686	56 048	59 558	65 400	73 472	76 756	82 050
Gross operating surplus and gross mixed income	7 876	8 600	9 375	9 563	10 382	11 412	11 593	12 469	14 061
Total	48 600	53 303	59 061	65 611	69 940	76 812	85 065	89 225	96 111
Arts and recreation services									
Compensation of employees	4 873	5 018	5 448	5 689	5 808	6 181	6 729	6 792	7 264
Gross operating surplus and gross mixed income	4 025	4 128	3 700	4 261	4 515	4 655	4 412	5 020	4 799
Total	8 898	9 146	9 148	9 950	10 323	10 836	11 141	11 812	12 063
Other services									
Compensation of employees	12 059	12 657	13 573	14 478	15 522	16 158	17 248	18 884	18 629
Gross operating surplus and gross mixed income	6 182	5 966	5 936	6 005	6 619	7 018	7 143	7 915	7 358
Total	18 241	18 623	19 509	20 483	22 141	23 176	24 391	26 799	25 987
Ownership of dwellings									
Gross operating surplus	63 340	68 271	75 337	84 141	93 008	99 205	103 603	110 506	116 455
All industries									
Compensation of employees	444 664	477 001	521 114	568 199	590 602	613 721	666 411	714 894	740 840
Gross operating surplus and gross mixed income	376 783	413 656	451 088	487 694	548 761	554 582	604 960	633 336	629 999
Total	821 447	890 657	972 202	1 055 893	1 139 363	1 168 303	1 271 371	1 348 230	1 370 840

(a) Excludes ownership of dwellings.

2004-05 2005-06 2006-07 2007-08 2008-09 2009-10 2010-11 2011-12 2012-13
 \$m \$m \$m \$m \$m \$m \$m \$m \$m

NEW SOUTH WALES

Gross value of agricultural production	12 322	12 576	10 746	12 154	12 984	11 204	15 375	15 306	15 301
less Intermediate input costs	7 029	7 615	6 675	7 973	8 130	6 584	8 657	9 212	8 437
<i>Gross agricultural value added at basic prices</i>	<i>5 292</i>	<i>4 961</i>	<i>4 071</i>	<i>4 181</i>	<i>4 854</i>	<i>4 620</i>	<i>6 718</i>	<i>6 094</i>	<i>6 864</i>
less Compensation of employees, consumption of fixed capital, net property income payable	3 254	3 283	3 540	3 886	3 750	3 767	4 307	4 126	4 070
less Other taxes less subsidies on production	99	95	74	80	102	92	128	149	149
Agricultural income	1 940	1 582	458	214	1 001	761	2 283	1 819	2 645
<i>Gross agricultural value added at basic prices</i>	<i>5 292</i>	<i>4 961</i>	<i>4 071</i>	<i>4 181</i>	<i>4 854</i>	<i>4 620</i>	<i>6 718</i>	<i>6 094</i>	<i>6 864</i>
plus Taxes less subsidies on products	124	123	107	123	124	109	154	146	144
Gross agricultural value added at producers' prices	5 416	5 084	4 178	4 303	4 978	4 729	6 873	6 240	7 009

VICTORIA

Gross value of agricultural production	11 036	11 679	10 978	14 568	13 302	13 960	16 268	16 931	16 204
less Intermediate input costs	5 550	6 048	5 871	7 436	6 881	7 056	8 521	9 234	8 492
<i>Gross agricultural value added at basic prices</i>	<i>5 485</i>	<i>5 631</i>	<i>5 106</i>	<i>7 132</i>	<i>6 421</i>	<i>6 904</i>	<i>7 747</i>	<i>7 697</i>	<i>7 712</i>
less Compensation of employees, consumption of fixed capital, net property income payable	3 518	3 503	3 753	4 263	3 769	4 187	4 373	4 533	4 495
less Other taxes less subsidies on production	152	141	135	145	135	142	159	196	181
Agricultural income	1 815	1 987	1 218	2 724	2 517	2 575	3 215	2 968	3 036
<i>Gross agricultural value added at basic prices</i>	<i>5 485</i>	<i>5 631</i>	<i>5 106</i>	<i>7 132</i>	<i>6 421</i>	<i>6 904</i>	<i>7 747</i>	<i>7 697</i>	<i>7 712</i>
plus Taxes less subsidies on products	111	114	109	147	127	136	163	161	153
Gross agricultural value added at producers' prices	5 596	5 746	5 216	7 279	6 548	7 039	7 910	7 859	7 865

QUEENSLAND

Gross value of agricultural production	11 965	12 629	13 064	12 173	13 480	13 081	13 755	15 338	15 314
less Intermediate input costs	6 487	7 287	7 953	8 084	7 775	7 025	7 547	8 189	8 051
<i>Gross agricultural value added at basic prices</i>	<i>5 478</i>	<i>5 342</i>	<i>5 111</i>	<i>4 089</i>	<i>5 705</i>	<i>6 056</i>	<i>6 208</i>	<i>7 149</i>	<i>7 263</i>
less Compensation of employees, consumption of fixed capital, net property income payable	2 988	3 012	3 506	3 721	3 674	3 728	3 865	4 029	3 847
less Other taxes less subsidies on production	65	60	60	57	80	80	90	128	107
Agricultural income	2 426	2 270	1 545	312	1 952	2 248	2 253	2 992	3 309
<i>Gross agricultural value added at basic prices</i>	<i>5 478</i>	<i>5 342</i>	<i>5 111</i>	<i>4 089</i>	<i>5 705</i>	<i>6 056</i>	<i>6 208</i>	<i>7 149</i>	<i>7 263</i>
plus Taxes less subsidies on products	120	124	130	123	129	127	138	146	144
Gross agricultural value added at producers' prices	5 599	5 466	5 241	4 212	5 834	6 183	6 346	7 295	7 408

2004-05 2005-06 2006-07 2007-08 2008-09 2009-10 2010-11 2011-12 2012-13
 \$m \$m \$m \$m \$m \$m \$m \$m \$m

SOUTH AUSTRALIA

Gross value of agricultural production	5 543	6 113	5 254	7 049	6 656	6 431	8 426	8 048	7 899
less Intermediate input costs	3 003	3 364	3 115	4 083	3 905	3 645	4 192	4 647	3 766
<i>Gross agricultural value added at basic prices</i>	<i>2 540</i>	<i>2 750</i>	<i>2 139</i>	<i>2 966</i>	<i>2 751</i>	<i>2 785</i>	<i>4 234</i>	<i>3 402</i>	<i>4 133</i>
less Compensation of employees, consumption of fixed capital, net property income payable	1 717	1 733	1 738	2 139	1 910	1 847	1 913	2 041	1 843
less Other taxes less subsidies on production	69	66	49	62	57	45	42	66	54
Agricultural income	754	950	352	765	785	893	2 279	1 295	2 235
<i>Gross agricultural value added at basic prices</i>	<i>2 540</i>	<i>2 750</i>	<i>2 139</i>	<i>2 966</i>	<i>2 751</i>	<i>2 785</i>	<i>4 234</i>	<i>3 402</i>	<i>4 133</i>
plus Taxes less subsidies on products	56	60	52	71	64	63	85	77	74
Gross agricultural value added at producers' prices	2 595	2 810	2 191	3 038	2 815	2 848	4 318	3 478	4 207

WESTERN AUSTRALIA

Gross value of agricultural production	6 917	7 951	6 550	9 243	9 550	7 435	7 093	10 259	10 972
less Intermediate input costs	4 320	4 928	4 382	5 756	6 015	4 704	5 180	6 528	8 320
<i>Gross agricultural value added at basic prices</i>	<i>2 597</i>	<i>3 023</i>	<i>2 168</i>	<i>3 487</i>	<i>3 535</i>	<i>2 731</i>	<i>1 913</i>	<i>3 731</i>	<i>2 652</i>
less Compensation of employees, consumption of fixed capital, net property income payable	1 984	2 171	2 156	2 457	2 717	2 335	2 415	2 505	2 794
less Other taxes less subsidies on production	43	52	30	18	71	33	61	66	108
Agricultural income	570	801	-18	1 011	747	362	-563	1 160	-249
<i>Gross agricultural value added at basic prices</i>	<i>2 597</i>	<i>3 023</i>	<i>2 168</i>	<i>3 487</i>	<i>3 535</i>	<i>2 731</i>	<i>1 913</i>	<i>3 731</i>	<i>2 652</i>
plus Taxes less subsidies on products	70	78	65	93	91	72	71	98	103
Gross agricultural value added at producers' prices	2 667	3 101	2 233	3 580	3 626	2 803	1 984	3 829	2 756

TASMANIA

Gross value of agricultural production	1 246	1 334	1 333	1 558	1 624	1 398	1 585	1 684	1 618
less Intermediate input costs	594	662	678	776	744	627	739	854	818
<i>Gross agricultural value added at basic prices</i>	<i>652</i>	<i>672</i>	<i>655</i>	<i>782</i>	<i>881</i>	<i>771</i>	<i>846</i>	<i>831</i>	<i>800</i>
less Compensation of employees, consumption of fixed capital, net property income payable	574	545	491	662	685	610	650	622	468
less Other taxes less subsidies on production	30	26	17	27	33	25	27	30	21
Agricultural income	48	100	147	93	163	137	169	179	311
<i>Gross agricultural value added at basic prices</i>	<i>652</i>	<i>672</i>	<i>655</i>	<i>782</i>	<i>881</i>	<i>771</i>	<i>846</i>	<i>831</i>	<i>800</i>
plus Taxes less subsidies on products	13	13	13	16	16	14	16	16	15
Gross agricultural value added at producers' prices	665	685	668	798	896	785	862	847	815

2004-05 2005-06 2006-07 2007-08 2008-09 2009-10 2010-11 2011-12 2012-13
\$m \$m \$m \$m \$m \$m \$m \$m \$m

NORTHERN TERRITORY

Gross value of agricultural production	464	428	479	586	557	563	532	421	420
less Intermediate input costs	260	269	302	438	356	331	314	288	232
<i>Gross agricultural value added at basic prices</i>	203	159	177	148	201	232	218	133	188
less Compensation of employees, consumption of fixed capital, net property income payable	105	102	122	143	132	131	134	139	122
less Other taxes less subsidies on production	3	2	1	1	2	1	2	5	6
Agricultural income	95	55	54	4	67	100	82	-11	60
<i>Gross agricultural value added at basic prices</i>	203	159	177	148	201	232	218	133	188
plus Taxes less subsidies on products	5	4	5	6	5	5	5	4	4
Gross agricultural value added at producers' prices	208	163	181	154	206	237	223	137	192

AUSTRALIAN CAPITAL TERRITORY

Gross value of agricultural production	33	34	30	32	30	23	26	22	18
less Intermediate input costs	15	16	17	18	15	10	13	11	9
<i>Gross agricultural value added at basic prices</i>	18	18	13	14	15	13	13	11	9
less Compensation of employees, consumption of fixed capital, net property income payable	13	14	15	15	15	17	18	17	18
less Other taxes less subsidies on production	3	3	3	4	4	3	4	5	9
Agricultural income	2	1	-5	-5	-4	-7	-9	-12	-18
<i>Gross agricultural value added at basic prices</i>	18	18	13	14	15	13	13	11	9
plus Taxes less subsidies on products	—	—	—	—	—	—	—	—	—
Gross agricultural value added at producers' prices	18	18	14	14	15	13	13	11	9

AUSTRALIA

Gross value of agricultural production	49 525	52 746	48 434	57 362	58 183	54 095	63 059	68 009	67 746
less Intermediate input costs	27 259	30 190	28 993	34 563	33 821	29 983	35 162	38 962	38 125
<i>Gross agricultural value added at basic prices</i>	22 266	22 556	19 441	22 799	24 362	24 112	27 897	29 047	29 621
less Compensation of employees, consumption of fixed capital, net property income payable	14 153	14 364	15 321	17 285	16 651	16 621	17 675	18 012	17 657
less Other taxes less subsidies on production	463	445	368	394	484	421	513	645	635
Agricultural income	7 650	7 747	3 752	5 119	7 227	7 070	9 709	10 390	11 329
<i>Gross agricultural value added at basic prices</i>	22 266	22 556	19 441	22 799	24 362	24 112	27 897	29 047	29 621
plus Taxes less subsidies on products	498	517	482	580	556	526	634	648	638
Gross agricultural value added at producers' prices	22 764	23 073	19 923	23 379	24 918	24 638	28 531	29 695	30 260

— nil or rounded to zero (including null cells)

2004-05 2005-06 2006-07 2007-08 2008-09 2009-10 2010-11 2011-12 2012-13

GROSS HOUSEHOLD INCOME (\$m)

New South Wales	280 388	293 133	313 735	341 657	356 420	366 485	398 097	418 872	427 042
Victoria	189 085	200 111	215 396	238 570	250 835	259 107	282 808	298 119	305 258
Queensland	144 384	158 894	178 749	197 697	215 683	220 914	233 642	245 641	252 538
South Australia	55 520	58 239	63 262	70 508	75 495	77 326	81 881	84 927	87 445
Western Australia	76 996	82 952	94 839	109 955	122 548	127 306	141 102	158 725	167 527
Tasmania	15 697	17 189	18 679	20 683	22 077	22 593	23 562	24 047	24 532
Northern Territory	7 968	8 912	9 644	10 484	11 487	12 443	13 233	14 125	14 964
Australian Capital Territory	19 046	20 275	22 304	24 711	27 491	29 782	33 042	35 773	36 935
Australia	789 085	839 705	916 608	1 014 265	1 082 037	1 115 956	1 207 367	1 280 228	1 316 241

GROSS HOUSEHOLD INCOME PER CAPITA (\$)

New South Wales	42 042	43 634	46 232	49 632	50 904	51 607	55 446	57 685	58 072
Victoria	38 144	39 837	42 202	45 883	47 209	47 812	51 460	53 402	53 730
Queensland	37 286	40 082	44 072	47 523	50 446	50 582	52 659	54 357	54 735
South Australia	36 227	37 699	40 519	44 668	47 247	47 774	50 158	51 564	52 604
Western Australia	38 609	40 864	45 665	51 501	55 478	56 237	60 844	66 372	67 695
Tasmania	32 379	35 217	38 002	41 712	43 997	44 610	46 180	46 971	47 887
Northern Territory	39 086	42 974	45 701	48 401	51 620	54 627	57 461	60 698	63 159
Australian Capital Territory	57 804	60 793	65 914	71 798	78 300	83 223	90 568	96 368	97 269
Australia	39 368	41 346	44 441	48 267	50 391	51 044	54 461	56 856	57 441

GROSS HOUSEHOLD DISPOSABLE INCOME (\$m)

New South Wales	210 265	218 589	234 101	254 206	271 915	282 411	306 472	321 570	329 226
Victoria	142 158	150 296	161 769	178 778	192 470	200 029	215 037	225 836	232 124
Queensland	111 117	122 086	137 749	150 348	168 186	173 575	180 631	189 262	195 838
South Australia	42 801	44 627	48 458	54 133	59 626	61 431	64 095	65 876	68 465
Western Australia	57 833	61 236	70 071	81 253	92 107	96 678	105 866	119 479	127 403
Tasmania	12 278	13 491	14 675	16 306	17 825	18 338	18 898	19 240	19 744
Northern Territory	6 429	7 226	7 775	8 432	9 353	10 301	11 006	11 737	12 518
Australian Capital Territory	15 188	16 181	17 895	19 924	22 665	24 907	27 535	29 835	30 876
Australia	598 068	633 732	692 493	763 381	834 147	867 669	929 540	982 836	1 016 195

GROSS HOUSEHOLD DISPOSABLE INCOME PER CAPITA (\$)

New South Wales	31 528	32 538	34 497	36 928	38 835	39 768	42 685	44 285	44 771
Victoria	28 677	29 920	31 695	34 384	36 224	36 911	39 128	40 454	40 857
Queensland	28 695	30 797	33 963	36 142	39 337	39 743	40 711	41 881	42 446
South Australia	27 928	28 888	31 037	34 294	37 316	37 953	39 262	39 997	41 186
Western Australia	29 000	30 166	33 739	38 058	41 697	42 707	45 650	49 962	51 481
Tasmania	25 326	27 640	29 857	32 884	35 524	36 207	37 039	37 582	38 540
Northern Territory	31 537	34 844	36 842	38 927	42 032	45 221	47 789	50 439	52 838
Australian Capital Territory	46 094	48 519	52 885	57 889	64 553	69 601	75 472	80 371	81 314
Australia	29 838	31 204	33 575	36 328	38 847	39 687	41 929	43 648	44 347

EXPLANATORY NOTES

INTRODUCTION

1 This publication contains state and territory estimates of gross domestic product (referred to as gross state product (GSP)) and its components, in current price and chain volume terms, for the years 2004–05 to 2012–13. Where ‘state’, is referred to in the text, it also encompasses the two territories. The estimates in this publication are consistent with those published for Australia in the 2012–13 issue of *Australian System of National Accounts* (cat. no. 5204.0). For further details of the concepts, sources and methods used in compiling the estimates in this publication refer to *Australian National Accounts: Concepts, Source and Methods* (cat. no. 5216.0).

2 State estimates are essentially a dissection of the Australian estimates contained in cat. no. 5204.0. While it is possible in some cases to build up estimates using the same data sources as those used for the Australian estimates, it is quite often necessary to derive dissections using a variety of allocators. These may be directly related to the aggregate being allocated (for example, economic survey data) or only indirectly related (for example, population and household income distributions).

3 Quarterly state estimates of state final demand (SFD) and its components are released quarterly in the publication *Australian National Accounts: National Income, Expenditure and Product* (cat. no. 5206.0). The data are available as chain volume measures and in current prices and are presented in trend, seasonally adjusted and original forms.

CONCEPTS, SOURCES AND METHODS

4 Australia's national accounts statistics are compiled in accordance with international standards contained in the System of National Accounts. These standards have recently been updated and are presented in the *System of National Accounts, 2008* (SNA08). Australia's application of these SNA standards is described in *Australian National Accounts: Concepts, Source and Methods* (cat. no. 5216.0). It is available on the ABS web site <<http://www.abs.gov.au>>. This publication outlines major concepts and definitions, describes sources of data and methods used to derive annual and quarterly estimates for major aggregates at current prices and in chain volume terms, and discusses the accuracy and reliability of the national accounts. In addition, it includes documentation on input–output tables, financial accounts, capital stock, productivity measures and balance sheets.

5 While national estimates are based on the concepts and conventions embodied in SNA08, no such detailed standard is available for sub–national (regional/state) accounts. In the main, the national concepts are applicable to state accounts, but there are a some conceptual differences between national and state accounts. Most problems arise for the Transport, postal and warehousing, Information media and telecommunications, and Finance and insurance services industries, and in the treatment of central government. In such cases, conventions need to be established which reflect data availability and/or the needs of users. Information on the important conceptual, methodological and data issues relating to annual and quarterly estimates by state is provided in Chapter 21 of edition 3 of the *Australian System of National Accounts: Concepts, Sources and Methods* (cat. no. 5216.0).

GROSS STATE PRODUCT

6 The introduction of GSP(P) estimates in 2006–07 resulted in alternative measures of economic activity being available for each state. There were three possible volume measures of GSP which could have been chosen as the headline measure of economic growth:

- volume estimates of GSP(P)
- volume estimates of GSP using the income/expenditure approach (GSP(I/E))
- a simple average of these volume estimates, i.e. GSP(A).

EXPLANATORY NOTES *continued*

GROSS STATE PRODUCT

continued

7 In considering the merits of the various options the ABS decided the average measure is preferred. This measure maximises the use of information about state economic activity and it will be more stable over time (i.e. subject to smaller revisions) than the two alternatives. This approach is also consistent with the approach used nationally for the latest year estimates and for the quarterly national accounts. The volume estimates of GSP(I/E) and GSP(P) therefore contain statistical discrepancies to reconcile them with GSP(A).

8 The current price estimates of GSP(A) are produced using the income approach, which is benchmarked to GDP(A). Current price GSP(P) is produced using factor income (COE and GOSMI) and other taxes less subsidies, which means that it is equal to GSP(I) for balanced supply use years. The current price estimates for GSP(I) and GSP(P) therefore contain statistical discrepancies to reconcile them with GSP(A) outside these years.

STATE INCOME ESTIMATES

9 Estimates of GSP(I) in current prices are produced by summing factor incomes, i.e. compensation of employees (COE), gross operating surplus (GOS) and gross mixed income (GMI), plus taxes less subsidies on production and imports. While wages and salaries can be readily collected by state, this is not always the case for other components of COE or for GOS plus GMI, which often cannot be measured satisfactorily within business accounting systems at the individual location. Most of the ABS economic collections which provide data for the estimates in this publication obtain various financial information from businesses. Many of these businesses operate within a single state and it is straightforward to attribute the GOS and GMI for those businesses to the appropriate state. For complex businesses that operate in more than one state various conventions have been adopted to allocate GOS and GMI to the appropriate state.

10 For the Transport, postal and warehousing and Information media and telecommunications services industries, estimates of GOS plus GMI by state can be substantially affected by the conceptual basis adopted for allocation. For example, in the case of the modal transport industries (i.e. all transport industries except Services to transport), possible ways of attributing production could include tonne (or person) kilometres travelled in a state; economic activity attributed to the base of operations only; or a mixture of both. As state economic activity for interstate modal transport activities cannot be uniquely defined, it may even be preferable that they should be regarded as extra-territorial and excluded entirely from state production. However, the approach adopted in this publication is to use activity indicators to allocate interstate transport services to states.

11 Numerous data sources are used to apportion Australia level GOS plus GMI to states. Where available, economic survey data are used to apportion GOS for corporations. Those industries for which economic survey data are not available, a variety of allocators are used to extrapolate or estimate state dissections of GOS. Indicators include state details of wages and salaries, employment, household final consumption expenditure, movements in unincorporated enterprises' GMI, freight shipped from Australian ports, and airport passenger embarkations/disembarkations (the latter two indicators are specific to the transport industry). Taxation statistics are used to apportion GMI for non-agricultural unincorporated enterprises in some industries, and economic survey data are used for other industries. Production-based estimates of agricultural GOS plus GMI are derived using the same data sources and methodology as are used for the Australian estimates. Although the GOS of state and local government non-financial corporations is directly available from the ABS public finance system, GOS for Commonwealth government non-financial corporations is allocated mainly using indirect indicators.

EXPLANATORY NOTES *continued*

STATE INCOME ESTIMATES

continued

12 State estimates of COE for total of all industries are produced consistently with national estimates, compiled for wages and salaries, employers' superannuation contributions and workers compensation premiums. State estimates of COE are split to industry using AWE and LFS as indicators, as such there are no individual state by industry COE components of wages and salaries, employers superannuation contributions and workers compensation premiums. It should be noted that there is a minor difference between COE as published in the total factor income tables and as published in the household income accounts for both the Australian and state estimates. The difference arises in situations where a household supplies labour to a production establishment that is in a different domestic territory (state/country) from the household.

13 Estimates of taxes less subsidies on production and imports are derived by adding values for taxes received and subsidies paid by state and local governments and the Commonwealth government. Data are available from the ABS Government Finance Statistics (GFS), although Commonwealth government values are not generally available by state. Indicators are used to allocate the goods and services tax, excise tax, customs duties and major subsidies to the state where the economic activity took place.

STATE EXPENDITURE ESTIMATES

14 This publication contains state estimates for a number of expenditure components and international exports and imports of goods and services in both current prices and chain volume terms. The difference between the sum of these components and GSP(E) is known as the balancing item. The balancing item reflects: changes in inventories; interstate trade in goods and services; and the balancing item discrepancy.

15 Numerous data sources are used to compile the expenditure components both in current price and chain volume terms. For some components state data is available but for others various approaches are taken to allocate the Australia-level estimate to the states. Chapter 21 of the *Australian National Accounts: Concepts, Source and Methods* (cat. no. 5216.0) details the data sources used for the expenditure components of GSP(E).

16 The chain volume measures of GSP(E) presented in this publication are derived by revaluing current price, income-based estimates of GSP, using deflators which are compiled using the available data on the composition of expenditures on state production and movements in associated prices. For a more complete description of why this approach has been adopted, and details of the data sources and the methods used, see Chapter 21, *Australian National Accounts: Concepts, Sources and Methods* (cat. no. 5216.0).

17 A lack of data means that it is not possible to derive estimates at the state level equivalent to the aggregate Australian expenditure-based estimates of gross domestic product. While the components of SFD and estimates of international merchandise trade and international trade in services by state are available, there are no complete data on interstate trade in goods and services; or changes in inventories. Hence, an expenditure-based GSP volume measure cannot be derived by a similar methodology to that adopted at the Australian level.

18 In order to make maximum use of the incomplete expenditure data and limited price data available at the state level, an approach is adopted which essentially involves deriving the best possible current price and chain volume estimates of expenditure that encompass as much as possible of GSP. For each state, current price estimates of identified components of international and interstate trade and changes in inventories are combined with the current price estimates of SFD and, similarly, the chain volume measures of those components are combined with the chain volume measures of SFD. The quotient derived by dividing the aggregate chain volume measure into the aggregate

EXPLANATORY NOTES *continued*

STATE EXPENDITURE ESTIMATES *continued*

current price estimates is a Paasche (current-weighted) price index. It is this price index which is used to revalue the current price estimates of GSP.

19 It is crucial to identify separately those components for which the deflators deviate significantly from the average, since the method adopted effectively attributes the weighted average deflator to the unidentified components. There is an assumption underlying the approach adopted in deriving the aggregate state deflators that, because of price competition, the available national price indicators are reasonably indicative at the state level. This is a less distorting assumption if the price indicators are weighted together at a reasonable level of commodity disaggregation, and implies deriving the current price and chain volume estimates at as fine a level as possible.

20 Despite the fact that as broad a range of information as possible is used in this estimation procedure, the aggregate current price and chain volume estimates of expenditures used in the derivation of the state deflator are not considered to be complete measures. They merely serve to produce the best deflators and therefore the most reliable chain volume measures of GSP(E) that the available data and resources allow.

STATE PRODUCTION ESTIMATES

21 The same methods currently used to derive Australian level annual volume estimates of industry GVA (for the quarterly and latest year estimates) have been used, where possible, in estimating GSP(P). That is, by using different indicators for each industry to interpolate and extrapolate the supply use benchmark estimates. Most of the indicators are output indicators. One exception is the Agriculture sub-division where a double deflation approach is used. Assumptions have been made, or alternate indicators have been used, on occasions where data availability has limited the application of the national quarterly method.

22 The GSP(P) method uses an output indicator approach for most industries to compile state by industry GVA estimates. This involves extrapolating reference year estimates of current price GVA using movements in a volume indicator of output. A double deflation methodology is used for the Agriculture sub-division within the Agriculture, forestry and fishing industry.

23 The method used to derive a current price GVA by state for each industry is to split that particular industry GVA to the states using components of GSP(I) COE, GOSMI and other taxes less subsidies on production.

24 There are two basic approaches for producing volume indicators, price deflation and quantity revaluation. Some industries only use price deflation while others use a combination of price deflation and quantity revaluation to produce an industry level estimate. Chapter 21 of the *Australian National Accounts: Concepts, Source and Methods* (cat. no. 5216.0) outlines in detail the methods and data sources used for each industry. These two methods provide the output volume indicator which is then used (with corresponding price information) to produce a chain volume measure for each industry.

25 Once each state's current price and volume GVA estimates have been derived for each industry and Ownership of dwellings they are then benchmarked to the Australian total for each industry. Given the nature of chain volume measures benchmarking results in the volume estimates sum to the Australian total in the reference and current years, but not in other years. Each state's benchmarked industry GVA estimates (current price and other components) are then summed and then re-chained to produce GVA at basic prices for each state. In order to derive GSP(P) for each state, Taxes less subsidies on products is added to each state's GVA at basic prices.

EXPLANATORY NOTES *continued*

REAL GROSS STATE INCOME

26 The chain volume measures of GSP measure the volume of goods and services produced in each state. If the terms of trade for a state change significantly (i.e. the prices for a state's exports and imports change at different rates) then chain volume GSP will not accurately reflect the change in real purchasing power of the income generated within a state. For this reason real gross state income (RGSi), has been developed which measures chain volume GSP adjusted for changes in the terms of trade. This measure was introduced in a feature article published in the March quarter 2002 issue of *Australian National Accounts: National Income, Expenditure and Product* (cat. no. 5206.0).

27 To obtain an estimate of RGSi, the following adjustment is made to the volume measure of GSP, prior to chaining:

- add exports of goods and services at current prices which are deflated by the implicit price deflator for imports of goods and services;
- deduct the volume estimates of exports;
- the resultant terms of trade adjustment is then added to the volume measure of GSP; and
- the measures of RGSi in the prices of the previous year are then chained to give chain estimates of RGSi.

28 The estimates of exports and imports of goods and services used in these calculations include both international and interstate trade. The methods used to derive them are described in Chapter 21 of edition 3 of *Australian National Accounts: Concepts, Source and Methods* (cat. no. 5216.0). The international trade data are considered to be of reasonable quality and are presented in this publication. The interstate trade data are derived using a model, and are considered to be of poor quality. Fortunately, the major contribution to changes in the terms of trade of a state comes from its internationally traded goods, principally Australia's exports of primary goods (e.g. minerals) and its importation of manufactured goods (e.g. IT equipment). The contribution of interstate trade to changes in a State's terms of trade is relatively minor because the prices of goods and services exported and imported tend to change at a similar rate.

ACCURACY OF ESTIMATES

29 The estimates in this publication represent allocations of Australian estimates published in 5204.0. Therefore, they will reflect any inaccuracies in those estimates as well as inaccuracies introduced by any particular conceptual, methodological and data problems inherent in the allocation of Australian estimates to states. The degree of accuracy and reliability will necessarily be lower than that for the Australian estimates.

30 Uniform methodologies and consistent data sources have been used for all states. Although there is no reason to expect that there would be any bias in the methods used, there is some variation in both the quality of data between states (particularly where sample surveys are used) and the sensitivity of estimates to alternative concepts.

31 Detailed industry estimates for the two territories are likely to be less accurate than those for the states. For example, for the Transport, Postal and Warehousing industry, Postal data for the Australian Capital Territory are available only in combination with New South Wales; and data for the Northern Territory are combined with data for South Australia. The use of indirect allocators to separate the territories has a far more significant effect on the relative errors for the Australian Capital Territory and for the Northern Territory than for New South Wales and South Australia. Where sample surveys are used to collect data, standard errors are often higher for the territories than for the states.

EXPLANATORY NOTES *continued*

ACCURACY OF ESTIMATES *continued*

32 The limitations of ABS sample surveys in producing state estimates are particularly relevant for estimates of private gross fixed capital formation – machinery and equipment. Estimates for each state are derived largely from a quarterly national survey of business. The survey design aims to achieve a high degree of statistical accuracy in the samples in the larger states. However, as the accuracy of the estimates from this survey (in percentage terms) is roughly proportional to the size of the sample, the estimates for the smaller states are generally less accurate than those for the larger states. Hence, the estimates for the Northern Territory, Australian Capital Territory, Tasmania and South Australia are particularly prone to volatile movements.

33 Estimates of GOS plus GMI for the latest year rely on a range of broad activity indicators such as retail turnover, construction work done, QBIS and persons employed. Therefore, they are subject to revision as more suitable sources, such as taxation statistics and ABS economic survey data, become available.

34 Estimates of taxes less subsidies on production and imports, government final consumption expenditure, and general government and public corporation gross fixed capital formation can be substantially affected by the indicators chosen to apportion the Commonwealth government component to states. Again, care is required when interpreting these estimates.

35 In analysing the chain volume measures it is important to recognise the data limitations at the state level and to be aware that the accuracy of the estimates will not be as high as that of the corresponding national estimates.

OTHER NATIONAL ACCOUNTS STATISTICAL PUBLICATIONS

36 This publication is part of a regular sequence of national accounts publications. The key national accounts publication is the quarterly *Australian National Accounts: National Income, Expenditure and Product* (cat. no. 5206.0) released approximately two months after the end of the reference period. The first estimates of national accounts for a particular financial year are released in the September quarter issue of 5206.0, generally in early December. This quarterly publication also contains state estimates for the aggregate State Final Demand and its components.

37 Also released quarterly is the publication *Financial Accounts, Australian National Accounts* (cat. no. 5232.0). It contains financial profiles of each subsector of the economy and the market for each conventional financial instrument.

38 In late October/early November each year the annual publication *Australian System of National Accounts* (cat. no. 5204.0) is released. It contains the annual benchmark income, production and expenditure data on which the data in this publication are based. In addition it contains detailed income, capital and financial accounts and balance sheets for all institutional sectors, estimates of productivity and capital stock and a range of industry data. Overall it provides a detailed picture of the structure of the Australian economy.

39 Input–output tables are available in *Australian National Accounts: Input–Output Tables – Electronic Publication* (cat. no. 5209.0.55.001). The latest publication contains input–output tables for 2009–10.

40 In recent years the ABS has developed estimates of the contribution of tourism to the Australian economy in the form of a tourism satellite account. The latest estimates up to 2011–12 were released in *Australian National Accounts: Tourism Satellite Account* (cat. no. 5249.0).

INFORMATION PAPERS, FEATURE ARTICLES AND TECHNICAL NOTES

41 Feature articles and technical notes are written on a regular basis to inform users of emerging issues and methodological changes and their impact on the national accounts. Most commonly feature articles and technical notes are released in the quarterly publication 5206.0 but other publication vehicles are also used. A full list of feature articles published since December 1988 is included on the ABS website.

EXPLANATORY NOTES *continued*

INFORMATION PAPERS,
FEATURE ARTICLES AND
TECHNICAL NOTES *continued*

42 The ABS website includes a National Accounts theme page which contains links to the latest National Accounts releases, feature articles and information papers. It also contains links to other related sources of information including non-ABS sources.

ABBREVIATIONS

ABS	Australian Bureau of Statistics
ANZSIC06	<i>Australian and New Zealand Standard Industrial Classification, 2006 Edition</i>
BPM6	<i>Balance of Payments and International Investment Position Manual, Sixth Edition</i>
CoE	compensation of employees
GDP	gross domestic product
GFS	Government Finance Statistics
GMI	gross mixed income
GOS	gross operating surplus
GSP	gross state product
GSP (A)	average of GSP measures
GSP (E)	expenditure approach to measuring GSP
GSP (I/E)	income/expenditure approach to measuring GSP
GSP (P)	production approach to measuring GSP
GSP(I)	income approach to measuring GSP
GST	goods and services tax
GVA	gross value added
RGSI	real gross state income
SFD	state final demand
SITC	Standard International Trade Classification
SNA	System of National Accounts
SNA08	System of National Accounts 2008 version

APPENDIX LIST OF TIME SERIES SPREADSHEETS

<i>Table</i>	<i>Type of data</i>
1. Gross state product (GSP), Volume measures and Current prices	Gross state product (including per capita) and Real gross state income - Levels and percentage changes
2. Expenditure, income and industry components of GSP - New South Wales	Volume measures (including revisions to percentage changes) and Current prices, Total factor income by industry, Current prices - levels and revisions
3. Expenditure, income and industry components of GSP - Victoria	Volume measures (including revisions to percentage changes) and Current prices, Total factor income by industry, Current prices - levels and revisions
4. Expenditure, income and industry components of GSP - Queensland	Volume measures (including revisions to percentage changes) and Current prices, Total factor income by industry, Current prices - levels and revisions
5. Expenditure, income and industry components of GSP - South Australia	Volume measures (including revisions to percentage changes) and Current prices, Total factor income by industry, Current prices - levels and revisions
6. Expenditure, income and industry components of GSP - Western Australia	Volume measures (including revisions to percentage changes) and Current prices, Total factor income by industry, Current prices - levels and revisions
7. Expenditure, income and industry components of GSP - Tasmania	Volume measures (including revisions to percentage changes) and Current prices, Total factor income by industry, Current prices - levels and revisions
8. Expenditure, income and industry components of GSP - Northern Territory	Volume measures (including revisions to percentage changes) and Current prices, Total factor income by industry, Current prices - levels and revisions
9. Expenditure, income and industry components of GSP - Australian Capital Territory	Volume measures (including revisions to percentage changes) and Current prices, Total factor income by industry, Current prices - levels and revisions
10. Expenditure, income and industry components of GSP - Australia	Volume measures (including revisions to percentage changes) and Current prices, Total factor income by industry, Current prices - levels and revisions
11. Agriculture income, Current prices	All states
12. Household income account and per capita, New South Wales, Current prices	Gross household income and gross household disposable income
13. Household income account and per capita, Victoria, Current prices	Gross household income and gross household disposable income
14. Household income account and per capita, Queensland, Current prices	Gross household income and gross household disposable income
15. Household income account and per capita, South Australia, Current prices	Gross household income and gross household disposable income
16. Household income account and per capita, Western Australia, Current prices	Gross household income and gross household disposable income

APPENDIX LIST OF TIME SERIES SPREADSHEETS *continued*

Table

17. Household income account and per capita, Tasmania, Current prices
18. Household income account and per capita, Northern Territory, Current prices
19. Household income account and per capita, Australian Capital Territory, Current prices
20. Household income account and per capita, Australia, Current prices

Type of data

- Gross household income and gross household disposable income
- Gross household income and gross household disposable income
- Gross household income and gross household disposable income
- Gross household income and gross household disposable income

GLOSSARY

Agricultural factor income	The total factor income arising from production in agriculture and services to agriculture. It is equal to the estimated gross value of production (after the inventory valuation adjustment) less estimated production costs other than compensation of employees and consumption of fixed capital for all enterprises engaged in agriculture and services to agriculture. It includes agricultural output produced by the household sector for its own consumption.
Agricultural income	The income accruing from agricultural production during the year. It is equal to gross agricultural product at factor cost less consumption of fixed capital, compensation of employees, and net rent and interest payments.
Agricultural production costs	Includes all costs (other than compensation of employees and consumption of fixed capital) incurred in current production but excludes net rent and interest payable which are treated as appropriations out of operating surplus. In general, marketing costs are as shown in the statistical publication <i>Value of Agricultural Commodities Produced, Australia</i> (cat. no. 7503.0) and represent the difference between the value at the farm (or other place of production) and wholesale markets. Other costs include taxes on production and imports, fertilisers, fuel, costs associated with inter-farm transfers of livestock and fodder, maintenance and other miscellaneous items.
Balancing Item	Calculated as the residual of the sum of the components of GSP(E) less <i>state final demand</i> less <i>international trade in exports of goods and services</i> , plus <i>international trade in imports of goods and services</i> . The balancing item implicitly comprises changes in inventories, total net interstate trade as well as other miscellaneous items such as the balancing item discrepancy and adjustments for balance of payments trade.
Balancing item discrepancy	At the state level the national statistical discrepancy is allocated across the states and territories to ensure consistency between the sum of the states and Australia. In addition, the balancing item for each state implicitly contains the statistical discrepancy for that state – calculated as GSP using the income approach less GSP using the expenditure approach.
Balance of payments (BOP) trade	Customs or merchandise trade adjusted for trade in goods which is not captured adequately as part of customs reporting.
Basic prices	The amount receivable by the producer from the purchaser for a unit of a good or service produced as output, minus any tax payable plus any subsidy receivable, on that unit as a consequence of its production or sale; it excludes any transport charges invoiced separately by the producer.
Bottom up approach	The bottom up approach is used where national estimates in the national accounts are created as the sum of states.
Chain volume measure	Annually–reweighted chain Laspeyres volume price indexes referenced to the current price values in a chosen reference year (i.e. the year when the quarterly chain volume measures sum to the current price annual values). Chain Laspeyres volume measures are compiled by linking together (compounding) movements in volumes, calculated using the average prices of the previous financial year, and applying the compounded movements to the current price estimates of the reference year. Generally, chain volume measures are not additive. In other words, component chain volume measures do not sum to a total in the way original current price components do. In order to minimise the impact of this property, the ABS uses the latest base year as the reference year. By adopting this approach, additivity exists for the period following the reference year and non–additivity is relatively small for the years immediately preceding. A change in reference year changes levels but not growth rates, although some revision to recent growth rates can be expected because of the introduction of a more recent base year (and revisions to the current price estimates underlying the chain volume measures).

GLOSSARY *continued*

Compensation of employees	The total remuneration, in cash or in kind, payable by an enterprise to an employee in return for work done by the employee during the accounting period. It is further classified into two sub-components: wages and salaries; and employers' social contributions. Compensation of employees is not payable in respect of unpaid work undertaken voluntarily, including the work done by members of a household within an unincorporated enterprise owned by the same household. Compensation of employees excludes any taxes payable by the employer on the wage and salary bill (e.g. payroll tax). See also <i>Employers' social contributions; Wages and salaries</i> .
Consumption of fixed capital	The reduction in the value of fixed assets used in production during the accounting period resulting from physical deterioration, normal obsolescence or normal accidental damage. Unforeseen obsolescence, major catastrophes and the depletion of natural resources are not taken into account.
Contributions to growth in GDP	<p>Calculated as:</p> $\frac{A(t) - A(t-1)}{GDP(t-1)} \times 100$ <p><i>A(t)</i> — value of aggregate A in year under consideration <i>A(t-1)</i> — value of aggregate A in previous year <i>GDP(t-1)</i> — value of GDP in previous year</p> <p><i>Note:</i> that the contributions to growth of the components of GDP do not always add exactly to the growth in GDP. This can happen as a result of rounding and the lack of additivity of the chain volume estimates prior to the latest complete financial year.</p>
Cultivated Biological Assets	Includes such assets as orchard growth and livestock. The definition of orchard growth is any plant that can produce a marketable quantity of fruit for more than one year in which the grower intends to obtain a future benefit from the sale of the fruits borne. It can include trees, vines, bushes and shrubs. The costs to be capitalised as part of the value of fruit and nut bearing plants are the establishment costs involved in planting the new nursery plant and then maintenance costs associated with making the plant grow. Livestock assets are classified as either fixed assets or inventories. Those livestock which are used in production of other products (e.g. breeding stock, animals for entertainment, sheep for wool and dairy cattle) are fixed assets. Inventories cover all other livestock types and includes those animals raised for meat or other one-off products (e.g. leather).
Current prices	Estimates are valued at the prices of the period to which the observation relates. For example, estimates for 2003–04 are valued using 2003–04 prices. This contrasts to chain volume measures where the prices used in valuation refer to the prices of a previous period.
Current transfers	Transactions, other than those classified as capital transfers, in which one institutional unit provides a good, service or cash to another unit without receiving from the latter anything of economic value in return.
Current transfers to non-profit institutions	Transfers for non-capital purposes to private non-profit institutions serving households such as hospitals, independent schools, and religious and charitable organisations.
Current taxes on income, wealth, etc.	Includes taxes on the incomes of households or the profits of corporations and taxes on wealth that are payable regularly every tax assessment period (as distinct from capital taxes that are levied infrequently).
Economically significant prices	Prices which have significant influence on both the amounts producers are willing to supply and the amounts purchasers wish to buy.

GLOSSARY *continued*

Employers' social contributions	Payments by employers which are intended to secure for their employees the entitlement to social benefits should certain events occur, or certain circumstances exist, that may adversely affect their employees' income or welfare – namely work-related accidents and retirement.
Exports of goods and services	The value of goods exported and amounts receivable from non-residents for the provision of services by residents.
Final consumption expenditure – general government	Government final consumption expenditure is current expenditure by general government bodies on services to the community such as defence, education, and public order and safety less any explicit charges for these services. If these are provided free of charge or at charges which cover only a small proportion of costs, the government is considered to be the consumer of its own output. This output has no directly observable market value, and so it is valued in the national accounts at its cost of production. It also includes the value of the portion of market output purchased by the General Government sector on behalf of beneficiaries.
Final consumption expenditure – households	Net expenditure on goods and services by persons and expenditure of a current nature by private non-profit institutions serving households. This item excludes expenditures by unincorporated businesses and expenditures on assets by non-profit institutions (included in gross fixed capital formation). Also excluded is expenditure on maintenance of dwellings (treated as intermediate expenses of private enterprises), but personal expenditure on motor vehicles and other durable goods and the imputed rent of owner-occupied dwellings are included. The value of 'backyard' production (including food produced and consumed on farms) is included in household final consumption expenditure and the payment of wages and salaries in kind (e.g. food and lodging supplied free to employees) is counted in both household income and household final consumption expenditure.
Gross disposable income – households	Gross household income less income tax payable, other current taxes on income, wealth etc., consumer debt interest, interest payable by unincorporated enterprises, net non-life insurance premiums and other current transfers payable by households.
Gross domestic product (GDP)	The total market value of goods and services produced in Australia within a given period after deducting the cost of goods and services used up in the process of production but before deducting allowances for the consumption of fixed capital. Thus gross domestic product, as defined here, is 'at market prices'. It is equivalent to gross national expenditure plus exports of goods and services less imports of goods and services.
Gross fixed capital formation – general government	Expenditure on new fixed assets plus net expenditure on second-hand fixed assets whether for additions or replacements including defence weapons platforms that have an anticipated ongoing use (greater than one year). Expenditure on new roadworks (or upgrading existing roads) is included but expenditure on road repair and maintenance is classified as government final consumption expenditure.
Gross fixed capital formation – private	Expenditure on fixed assets broken down into dwellings, non-dwelling construction, machinery and equipment, cultivated biological assets, intellectual property products and ownership transfer costs. The machinery and equipment category includes plant, machinery, equipment, vehicles, etc. Expenditure on repair and maintenance of fixed assets is excluded, being chargeable to the production account. Additions to fixed assets are regarded as capital formation. Also included is compensation of employees and other costs paid by private enterprise in connection with own-account capital formation. Expenditure on dwellings, non-dwelling construction, and machinery and equipment is measured as expenditure on new and second-hand assets, less sales of existing assets. Cultivated biological assets includes livestock and orchard growth. Along with Computer software, Mineral and petroleum exploration and Artistic originals, Research and development is now included in the intellectual property products asset type. Ownership transfer costs comprise of stamp duty, real estate agents' fees and sales commissions, conveyancing fees and miscellaneous government charges.

GLOSSARY *continued*

Gross fixed capital formation – public corporations	Expenditure on new fixed assets plus net expenditure on second-hand fixed assets and including both additions and replacements. Also included is compensation of employees paid by public corporations in connection with capital works undertaken on own account.
Gross income – households	The total income, whether in cash or kind, receivable by persons normally resident in Australia. It includes both income in return for productive activity (such as compensation of employees, the gross mixed income of unincorporated enterprises, gross operating surplus on dwellings owned by persons, and property income receivable, etc.) as well as transfers receivable (such as social assistance benefits and non-life insurance claims).
Gross mixed income of unincorporated enterprises	The surplus or deficit accruing from production by unincorporated enterprises. It includes elements of both compensation of employees (returns on labour inputs) and operating surplus (returns on capital inputs).
Gross operating surplus	The operating surplus accruing to all enterprises, except unincorporated enterprises, from their operations in Australia. It is the excess of gross output over the sum of intermediate consumption, compensation of employees, and taxes less subsidies on production and imports. It is calculated before deduction of consumption of fixed capital, dividends, interest, royalties and land rent, and direct taxes payable, but after deducting the inventory valuation adjustment. Gross operating surplus is also calculated for general government, and it equals general government's consumption of fixed capital.
Gross state product (GSP)	GSP is defined equivalently to gross domestic product (GDP) but refers to production within a state or territory rather than to the nation as a whole. See <i>gross domestic product</i> .
GSP(I)	GSP using the income approach. Estimated in current prices only by summing factor incomes (i.e. compensation of employees, gross operating surplus and gross mixed income) and taxes less subsidies on production and imports.
GSP(E)	GSP using the expenditure approach. Estimated in current prices. Not all of the expenditure components are available at the state level so the difference between the sum of the available components (State Final Demand and International trade in goods and services) and GSP(I) is reflected as a balancing item. See also <i>Balancing item</i> .
GSP(I/E)	GSP using a combination of the income and expenditure approaches. Current price GSP(I/E) is produced using the GSP(I) measure to allocate to states the average of the GDP(I) and GDP(E) measures. chain volume GSP(I/E) is then produced by deflating current price GSP(I/E) with a deflator produced with known adjusted components of GSP(E).
GSP(P)	GSP using the production approach. Estimated in volume terms by using different indicators (mostly output indicators) for each industry to compile state by industry GVA volume estimates and adding the volume of taxes less subsidies on products. Current prices are estimated using components of income GOSMI, COE and other taxes less subsidies on production.
GSP(A)	The simple average of the available GSP measures. That is, in current price and volume terms the average of GSP(P) and GSP(I/E).
GSP(I/E) deflator	The GSP(I/E) deflator is derived by aggregating the deflators for the adjusted known components of GSP(E).
GSP per capita	The ratio of the chain volume estimates of GSP to an estimate of the resident Australian population. Population estimates use data published in the quarterly publication <i>Australian Demographic Statistics</i> (cat. no. 3101.0) and ABS projections.
Gross Value Added (GVA)	GVA is the value of output at basic prices minus the value of intermediate consumption at purchasers' prices. The term is used to describe gross product by industry. Basic prices valuation of output removes the distortion caused by variations in the incidence of commodity taxes and subsidies across the output of individual industries. State GVA in

GLOSSARY *continued*

Gross Value Added (GVA) <i>continued</i>	current prices is not directly compiled so the Australia GVA by industry is allocated to the states using factor income shares. GVA can also be compiled in volume terms. For most industries an output indicator approach is used to create the volume measures of GVA by industry for each of the states.
Identified Components of the balancing item	Includes items of the balancing which are estimated or modelled including interstate trade in goods (including re-exports), net HFCE expenditure interstate, net BOP adjustments to international merchandise goods trade (exports – imports), changes in inventories and the balancing item discrepancy. This is compiled for internal analytical purposes and not published due to quality concerns.
Implicit price deflator	Obtained by dividing a current price value by its real counterpart (the chain volume measure). When calculated from the major national accounting aggregates, such as gross domestic product, implicit price deflators relate to a broader range of goods and services in the economy than that represented by any of the individual price indexes that are published by the ABS. Whereas the chain price indexes are chain Laspeyres indexes, the annual implicit price deflators are chain Paasche price indexes, i.e. each year-to-year movement is calculated using the current price value shares of the second of the two years to weight together the elemental price indexes.
Imports of goods and services	The value of goods imported and amounts payable to non-residents for the provision of services to residents.
Intellectual property products	Includes such assets as computer software, research and development, entertainment, literary or artistic originals, and mineral exploration intended to be used for more than a year.
Intermediate usage	Consists of the value of the goods and services used as inputs by a process of production, excluding compensation of employees and the consumption of fixed capital. Can also be defined as intermediate consumption.
Inventories	Consist of stocks of outputs that are held at the end of a period by the units that produced them prior to their being further processed, sold, delivered to other units or used in other ways and stocks of products acquired from other units that are intended to be used for intermediate consumption or for resale without further processing.
Known Components of GSP(E)	Known components of GSP(E) is the aggregate of State Final Demand and International trade in goods and services.
Adjusted Known Components of GSP(E)	This is known components of GSP(E) plus the addition of net interstate trade in goods (including re-exports), net HFCE expenditure interstate and net BOP adjustments to international merchandise goods trade (exports – imports). This is compiled largely for creation of the GSP(I/E) deflator and is not published.
Livestock	Livestock assets are classified as either fixed assets or inventories. Those livestock which are used in production of other products (e.g. breeding stock, animals for entertainment, sheep for wool and dairy cattle) are fixed assets. Inventories cover all other livestock types and includes those animals raised for meat or other one-off products (e.g. leather).
Machinery and equipment	Consists of transport equipment, computing equipment and other machinery and equipment other than that acquired by households for final consumption.
Market output	Output that is sold at prices that are economically significant or otherwise disposed of on the market, or intended for sale or disposal on the market. Net saving plus consumption of fixed capital – households Is equal to gross household disposable income less household final consumption expenditure and can also be referred to as the gross saving of households. Household saving is estimated as the balancing item in the households income account. It includes saving through life insurance and superannuation funds (including net earnings on these funds), increased equity in unfunded superannuation schemes and the increase in farm assets with

GLOSSARY *continued*

Market output <i>continued</i>	marketing boards. Household net saving, i.e. gross saving less consumption of fixed capital, cannot be calculated at a state level as consumption of fixed capital is only calculated at the Australia level.
Net Expenditure Interstate	Household final consumption expenditure (HFCE) is measured on a <i>resident</i> basis and as such includes the expenditure of residents who travel interstate. The data sources used to compile HFCE (such as Retail Trade) do not account for the residency of the consumer and hence an adjustment to the source data is required. This adjustment item is called Net expenditure interstate (NEI) and is calculated by adding in amounts for the expenditure of residents of a state who travel interstate and deducting the expenditure of residents from other states within that state. NEI nets to zero at the Australia level.
Non-market output	Goods and services produced by any institutional unit that are supplied free or at prices that are not economically significant.
Other subsidies on production	Consists of all subsidies, except subsidies on products, which resident enterprises may receive as a consequence of engaging in production. Other subsidies on production include: subsidies related to the payroll or workforce numbers, including subsidies payable on the total wage or salary bill, on numbers employed, or on the employment of particular types of persons, e.g. persons with disabilities or persons who have been unemployed for a long period. The subsidies may also be intended to cover some or all of the costs of training schemes organised or financed by enterprises. Subsidies aimed at reducing pollution are also included. See also Subsidies on products.
Other taxes on production	Consists of all taxes that enterprises incur as a result of engaging in production, except taxes on products. Other taxes on production include: taxes related to the payroll or workforce numbers excluding compulsory social security contributions paid by employers and any taxes paid by the employees themselves out of their wages or salaries; recurrent taxes on land, buildings or other structures; some business and professional licences where no service is provided by the Government in return; taxes on the use of fixed assets or other activities; stamp duties; taxes on pollution; and taxes on international transactions. See also <i>Current taxes on income, wealth, etc.</i> , <i>Taxes on production and imports and Taxes on products</i> .
Output	Consists of those goods and services that are produced within an establishment that become available for use outside that establishment, plus any goods and services produced for own final use.
Output indicator	Output indicators are usually sales or turnover data for an industry, industry sub-divisions or commodity. These are used to allocate GVA and GOSMI to state.
Output indicator approach	This is the methodology used to create GVA in the state accounts using output indicators. This is opposed to creating GVA from components of output and intermediate use.
Price deflation	Dividing a price index into a current price value.
Primary incomes	Consist of incomes that accrue to institutional units as a consequence of their involvement in processes of production or their ownership of assets that may be needed for the purposes of production.
Producers' price	The amount receivable by the producer from the purchaser for a unit of a good or service produced as output, including any tax that is incorporated within the sales price, and excluding any subsidy that reduces the sales price, on that unit as a consequence of its production or sale. It excludes any transport charges invoiced separately by the producer, but includes delivery charges not separately invoiced.
Property income	Is the income receivable by the owner of a financial asset or a tangible non-produced asset in return for providing funds, or putting a tangible non-produced asset at the disposal of another institutional unit.

GLOSSARY *continued*

Purchasers' price	The amount paid by the purchaser, excluding any deductible tax, in order to take delivery of a unit of a good or service at the time and place required by the purchaser. The purchaser's price of a good includes any transport charges paid separately by the purchaser to take delivery at the required time and place.
Quantity revaluation	For an individual commodity, the estimate of quantity in each period is multiplied by the price (or average unit value) in some base year. This method can be applied if the commodity is defined narrowly enough to ensure that it is homogenous in content and free from quality change over time (since a change in quality is defined as a change in quantum).
Real gross domestic income	A measure of the real purchasing power of income generated by domestic production. It is calculated by adjusting the chain volume measure of GDP for changes in the terms of trade.
Real gross state income	A measure of the real purchasing power of income generated by production within a state or territory. It is calculated by adjusting the chain volume measure of GSP for changes in the terms of trade.
Secondary income	Consists of receipt and payment of current transfers.
Social assistance benefits in cash to residents	Includes current transfers to persons from general government in return for which no services are rendered or goods supplied. Principal components include: scholarships; maternity, sickness and unemployment benefits; family allowances; and widows', age, invalid and repatriation pensions.
State final demand	The aggregate obtained by summing government final consumption expenditure, household final consumption expenditure, private gross fixed capital formation and the gross fixed capital formation of public corporations and general government. It is conceptually equivalent to the Australia level aggregate domestic final demand.
Statistical discrepancy (I), (E) and (P)	Calculated as the difference between the individual aggregate income, expenditure and production measures of GSP and the headline GSP measure (i.e. GSP(A)).
Subsidies on products	Subsidies payable per unit of a good or service. The subsidy may be a specific amount of money per unit of quantity of a good or service, or it may be calculated ad valorem as a specified percentage of the price per unit. A subsidy may also be calculated as the difference between a specified target price and the market price actually paid by a purchaser. A subsidy on a product usually becomes payable when the product is produced, sold or imported, but it may also become payable in other circumstances, such as when a product is exported, leased, transferred, delivered or used for own consumption or own capital formation.
Taxes less subsidies on production and imports	Defined as 'taxes on products' plus 'other taxes on production' less 'subsidies on products' less 'other subsidies on production'.
Taxes on production and imports	Consists of 'taxes on products' and 'other taxes on production'. These taxes do not include any taxes on the profits or other income received by an enterprise. They are payable irrespective of the profitability of the production process. They may be payable on the land, fixed assets or labour employed in the production process, or on certain activities or transactions. See also <i>Current taxes on income and wealth, Other taxes on production and Taxes on products</i> .
Taxes on products	Taxes payable per unit of some good or service. The tax may be a specific amount of money per unit of quantity of a good or service (quantity being measured either in terms of discrete units or continuous physical variables such as volume, weight, strength, distance, time, etc.), or it may be calculated ad valorem as a specified percentage of the price per unit or value of the goods or services transacted. A tax on a product usually becomes payable when the product is produced, sold or imported, but it may also become payable in other circumstances, such as when a good is exported, leased, transferred, delivered, or used for own consumption or own capital formation.

GLOSSARY *continued*

Terms of trade	Calculated by dividing the export implicit price deflator by the import implicit price deflator and multiplying by 100.
Top down approach	A top down approach allocates national estimates to the state level using state indicators.
Unidentified component of the balancing item	The unidentified component is created as a residual between the total balancing item and identified components. Conceptually represents interstate trade in services, but it also embodies any remaining discrepancies that occur across state measures of expenditure and income due to measurement issues. This is compiled for internal analytical purposes and not published due to quality concerns.
Total factor income	That part of the cost of producing the gross domestic product which consists of gross payments to factors of production (labour and capital). It represents the value added by these factors in the process of production and is equivalent to gross domestic product less taxes plus subsidies on production and imports.
Wages and salaries	Consists of amounts payable in cash including the value of any social contributions, income taxes, fringe benefits tax, etc., payable by the employee even if they are actually withheld by the employer for administrative convenience or other reasons and paid directly to social insurance schemes, tax authorities, etc., on behalf of the employee. Wages and salaries may be paid as remuneration in kind instead of, or in addition to, remuneration in cash. Separation, termination and redundancy payments are also included in wages and salaries. Wages and salaries are also measured as far as possible on an accrual rather than a strict cash basis. See also <i>Employers' social contributions</i> ; <i>Compensation of employees</i> .

FOR MORE INFORMATION . . .

INTERNET **www.abs.gov.au** the ABS website is the best place for data from our publications and information about the ABS.

INFORMATION AND REFERRAL SERVICE

Our consultants can help you access the full range of information published by the ABS that is available free of charge from our website. Information tailored to your needs can also be requested as a 'user pays' service. Specialists are on hand to help you with analytical or methodological advice.

PHONE 1300 135 070

EMAIL client.services@abs.gov.au

FAX 1300 135 211

POST Client Services, ABS, GPO Box 796, Sydney NSW 2001

FREE ACCESS TO STATISTICS

All statistics on the ABS website can be downloaded free of charge.

WEB ADDRESS www.abs.gov.au