

**NEW ISSUE**

**1996 Census of  
Population and Housing**

**Selected Family and  
Labour Force  
Characteristics for  
Statistical Local Areas**

**Queensland**

**B. Doyle  
Regional Director**

AUSTRALIAN BUREAU OF STATISTICS

EMBARGO: 11:30AM (CANBERRA TIME) MON 20 APR 1998

ABS Catalogue No. 2017.3

ISBN 0 642 23232 6

© Commonwealth of Australia 1998

This work is copyright. Apart from any use as permitted under the *Copyright Act 1968*, no part may be reproduced by any process without written permission from the Australian Government Publishing Service. Requests or inquiries concerning reproduction should be addressed to the Manager, Commonwealth Information Services, Australian Government Publishing Service, GPO Box 84, Canberra, ACT, 2601.

In all cases the ABS must be acknowledged as the source when reproducing or quoting any part of an ABS publication or other product.

Produced by the Australian Bureau of Statistics

## INQUIRIES

- For information about other ABS statistics and services, please refer to the back page of this publication.
- For further information about these statistics, contact ABS Client Services Section on Brisbane (07) 3222 6351.

# CONTENTS

Page

Preface .....	v
---------------	---

## COMMENTARY

Summary of findings .....	1
---------------------------	---

## TABLES

### Selected characteristics

1 Household characteristics .....	7
2 Family type .....	18
3 Labour force characteristics, persons aged 15 years and over .....	28
4 Occupation of employed persons aged 15 years and over .....	40
5 Industry of employed persons aged 15 years and over .....	51
6 Post-school qualifications, persons aged 15 years and over .....	62

### Statistical Local Area rankings

7 Couple families with dependent children .....	73
8 Median weekly household income .....	77
9 Proportion of employed persons working full-time .....	81
10 Unemployment rate .....	85

### Basic Community Profile

Information .....	89
B17 Qualification (highest) field, by qualification (highest) level .....	90
B18 Age, by labour force status (full-time/part-time) .....	92
B19 Industry, employed persons .....	94
B20 Occupation, employed persons .....	95
B21 Method of travel to work .....	96
B22 Family type and relationship in household .....	97
B23 Household type, by weekly household income .....	98
B24 Family type, by weekly family income .....	99
B25 Household type and family type, by tenure type and landlord type .....	100
B26 Household type, by family type — by number of persons .....	102
B27 Dwelling structure, by household type and family type .....	103
B28 Dwelling structure, by number of persons (usually resident) .....	104
B29 Household type and family type, by number of motor vehicles .....	105
B30 Weekly household income, by monthly housing loan repayment .....	106
B31 Weekly household income, by weekly rent .....	107
B32 Selected medians .....	108

## ADDITIONAL INFORMATION

Explanatory notes .....	109
Appendix: census products and services .....	113
Glossary .....	116

## MAPS

Statistical Divisions .....	121
Statistical Subdivisions and Statistical Local Areas .....	122
Enlargement 1, Statistical Subdivisions and Statistical Local Areas .....	124
Enlargement 2, Statistical Subdivisions and Statistical Local Areas .....	126
Enlargement 3, Statistical Subdivisions and Statistical Local Areas .....	128
Enlargement 4, Statistical Subdivisions and Statistical Local Areas .....	129
Enlargement 5, Statistical Subdivisions and Statistical Local Areas .....	130



## PREFACE

---

This publication presents a range of family, household and labour force statistics produced from the 1996 Census of Population and Housing for Queensland. Detailed characteristics from the 1996 Census have been released in two stages. The first release, published in July 1996, consisted of demographic, social and housing data (*Census of Population and Housing: Selected Social and Housing Characteristics for Statistical Local Areas* (Cat. nos 2015.0–2015.8)). This publication contains second release data comprising family and labour force characteristics. Similar publications are available for each State and Territory, and nationally.

The data presented in the publications relate to where people were enumerated on census night and therefore data for each geographical area include visitors to that area but exclude those people who were away on census night. They are not to be confused with the official estimated resident population (ERP) figures, which are based on census counts by place of usual residence (UR) and relate to 30 June. ERP figures are derived by including in the census UR counts the following:

- estimates of Australians overseas;
- an adjustment of estimated underenumeration; and
- adjustments for births, deaths and migration, between 30 June and 6 August 1996.

For comparative purposes, this publication includes summary information relating to 1991. This information is presented on 1996 geographic boundaries.

Census data presented in this publication represent only a selection of the full range of statistics that can be derived from the Census. For further information about other census or Australian Bureau of Statistics (ABS) data refer to the Appendix or the *Directory of Census Statistics, 1996* (Cat. no. 2910.0). Concepts and definitions used in this publication are explained in the Glossary and more detailed information is available in the *Census Dictionary, 1996* (Cat. no. 2901.0).

ABS publications draw extensively on information provided freely by individuals, businesses, governments and other organisations. Their continued cooperation is very much appreciated: without it, the wide range of statistics published by the ABS would not be available. Information received by the ABS is treated in strict confidence as required by the *Census and Statistics Act 1905*.

B. Doyle  
Regional Director



# SUMMARY OF FINDINGS

---

## HOUSEHOLD CHARACTERISTICS

### HOUSEHOLD TYPE

There were 1,204,074 households in occupied private dwellings in Queensland (Qld) in 1996, an increase of 18.3% since 1991 (1,017,800). Over two-thirds (69.9%) of these were family households. Another 20.6% (248,336) were lone person households, and 4.8% were group households.

#### Family households

Between 1991 and 1996, the number of family households in Qld increased by 14.1%, from 737,035 to 841,200. However, family households decreased by 2.3 percentage points as a proportion of all households.

In 1996 at least four out of every five households in the Statistical Subdivisions (SSDs) of Beaudesert Shire Part A (86.9%), Thuringowa City Part A (84.1%) and Pine Rivers Shire (83.8%) were family households.

At the Statistical Local Area (SLA) level, Windaroo-Bannockburn (92.8%) on the Gold Coast recorded the highest proportion of family households. The Brisbane SLAs of Parkinson-Drewvale (92.7%), Mount Ommaney (92.2%), Stretton (91.6%), Pullenvale (91.1%), Westlake (90.7%) and Bellbowrie (90.6%) also recorded high levels.

#### Lone person households

There was a marked increase (36.2%) between 1991 and 1996 in the number of lone person households in Qld.

Particularly high proportions of lone person households were recorded in the SSDs of Redcliffe City (28.3%), Toowoomba City (25.1%) and Brisbane City (24.9%), where findings were much higher than the proportion for the State (20.6%).

High concentrations of lone person households were recorded in a north-south band of SLAs within Brisbane from Nundah (42.2%), through New Farm (48.3%), Fortitude Valley - Remainder (45.6%) and South Brisbane (42.2%) to Annerley (37.1%).

#### Group households

In 1996 there were 57,424 group households in Qld, compared to 47,018 in 1991, representing an increase of 22.1%. SLAs with comparatively high levels of group households formed a continuous arc around central Brisbane from City - Remainder (24.3%) and Herston (21.4%), through Toowong (18.3%) to the university suburb of St Lucia (19.6%).

### HOUSEHOLD SIZE

There was a mean (average) of 2.7 people per household in 1996, compared with 2.8 in 1991. At the SLA level, the findings ranged from 1.5 people per household in Moreton Island to 5.2 and 6.4 in Mornington and Aurukun respectively. It should be noted that this average excluded visitors to households and included usual residents who were absent on census night.

## SUMMARY OF FINDINGS *continued*

---

### HOUSEHOLD INCOME

In Qld the median household income in 1996 was \$618 per week, representing a 17.3% increase over 1991 (\$527). SSDs with the highest medians were North West (\$864 per week) and Pine Rivers Shire (\$826). At the SLA level, median household incomes ranged from \$312 in Perry, inland from Bundaberg, to \$1,460 in Pullenvale, in Brisbane's west.

### FAMILY CHARACTERISTICS

In the 1996 Census, 853,165 families were counted in occupied private dwellings in Qld, an increase of 15.0% over 1991 (741,650). Of these, almost half (47.7%) were couples with children, 35.9% were couples without children, and 14.6% were one parent families. The proportion of couple families with children had decreased since 1991 (from 52.5%), but there were increases in couples without children (increased from 33.0%) and one parent families (increased from 12.7%).

#### COUPLE FAMILIES WITH CHILDREN

##### With dependent children

Between 1991 and 1996 couple families with dependent children increased in number (from 325,832 to 339,682 respectively), but decreased as a proportion of all families (from 43.9% to 39.8%).

The majority (65.5%) of SSDs registered percentages above that for Qld as a whole (39.8%), Thuringowa City Part A (51.5%) and Beaudesert Shire Part A (51.0%) recording the highest. However, the more populous SSDs recorded proportions below the State average — Brisbane City (37.0%), Gold Coast City Part B (33.2%), Wide Bay-Burnett (38.1%), and Sunshine Coast (33.6%). These four areas combined accounted for 43.5% of families in Qld.

The SLAs of Diamantina (64.2%) and Isisford (61.6%) in the central-west of the State, Cook-Weipa (61.9%) in the far north, as well as several in south-western Brisbane e.g. Mount Ommaney (62.6%), shared high proportions of couple families with dependent children.

##### With non-dependent children only

In Qld the proportion of couple families, with non-dependent children only, declined from 8.6% in 1991 (63,526 families) to 7.9% in 1996 (67,297).

Couple families with non-dependent children only were especially concentrated in two SLAs on the outskirts of Brisbane City: Berrinba-Karawatha (22.0%) and Upper Kedron (21.8%).



## SUMMARY OF FINDINGS *continued*

---

### COUPLE FAMILIES WITHOUT CHILDREN

The number of couple families without children increased from 244,409 in 1991 (33.0% of all families) to 306,260 in 1996 (35.9%). These families represented more than two-fifths of all families in the SSDs of Sunshine Coast (43.5%), Gold Coast City Part B (42.1%) and Wide Bay-Burnett SD Balance (41.2%).

SLAs in which these families comprised half or more of all families were mainly on the coast in the south-east or clustered in the inner areas of the major cities. Examples of the former were Moreton Island (83.3%), Main Beach-Broadwater (63.3%), Broadbeach (62.2%) and Surfers Paradise (60.5%). Examples of the latter were City (Townsville) (57.2%), and City-Remainder (57.0%) in Brisbane.

### ONE PARENT FAMILIES

Between 1991 and 1996 the number of one parent families counted in Qld increased by 32.0%, from 94,184 to 124,294.

In 15 SLAs over one-quarter of families were one parent families. They included Aurukun (46.3%), Mornington (35.6%) and Torres (30.4%) in the far north of the State, and Inala (32.6%) in Brisbane's south.

## LABOUR FORCE CHARACTERISTICS (Persons Aged 15 Years and Over)

### LABOUR FORCE

The labour force increased by 14.1% since 1991, from 1,378,467 to 1,572,386. This increase represented an increase in the number of employed people, partly offset by a decline in the number of unemployed people.

### EMPLOYMENT

In 1996 there were 1,420,668 employed people in Qld, representing a 16.2% increase since 1991 (1,222,133). In both 1996 and 1991, the majority of employed people were counted in the Statistical Divisions (SDs) of Brisbane and surrounding Moreton combined (64.1% and 62.5% respectively).

#### Full-time

Although the number of employed people in the State had increased, the percentage of employed people who worked full-time decreased (67.7% in 1996 and 69.4% in 1991). Proportionally, full-time employment was concentrated in the western parts of the State: South West SSD (74.5% of employed people), Central West (74.2%) and North West (73.4%), findings which were similar to the 1991 situation.

Similarly, at the SLA level, full-time employment was more marked in regional areas e.g. Jericho (83.9%) west of Rockhampton, and Quilpie (81.3%) in the south-west.

### Part-time

The number of people employed part-time increased considerably (37.1%) between 1991 and 1996, from 312,043 to 427,793. Moreover, the proportion of all employed people who were part-timers also increased from 25.5% in 1991 to 30.1% in 1996. The SDs of Moreton (34.7%) and Wide Bay-Burnett (31.7%) exceeded the finding for the State as a whole.

The proportion of workers who were part-time increased in every SSD, indicating that the trend towards part-time employment occurred right across the State.

Particularly high numbers and proportions of people employed part-time were noted in the SLAs of the Sunshine Coast (e.g. Noosa - Noosa-Noosaville — 1,743 and 41.7%) and the Gold Coast (e.g. Burleigh Heads — 1,006 and 36.9%). St Lucia (1,890 and 46.6%), location of Queensland University, also recorded a high level.

### Occupation

In 1996 the top four employing occupations in the State were Intermediate clerical, sales and service workers (16.3%), Professionals (15.1%), Tradespersons and related workers (13.6%) and Associate professionals (11.5%). Since 1991, while there had been proportional increases in Intermediate clerical, sales and service workers (11.7% in 1991), Professionals (12.9% in 1991) and Associate professionals (7.6% in 1991), the percentage employed as Tradespersons and related workers (14.1% in 1991) declined.

All of the 14 SSDs in which the proportion of Intermediate clerical, sales and service workers exceeded the finding for the State as a whole were on the coast (e.g. Thuringowa City Part A — 19.9%) or nearby (e.g. Ipswich City (Part in BSD) — 17.9%). However, in only three SSDs was the level of Professionals above that of the State: Brisbane City (22.3%), Townsville City Part A (17.9%) and Toowoomba City (17.6%). On the other hand, Brisbane City (10.4%), Darling Downs SD Balance and South West (both 12.0%), recorded the lowest proportions of Tradespersons and related workers.

Interestingly, the Qld trend towards a greater proportion of Associate professionals occurred in all SSDs.

### Industry

In 1996 the top four industry Divisions in terms of employment in Qld were Retail trade (14.2% of employed people), Manufacturing (10.5%), Health and community services (9.3%), and Property and business services (9.3%). These were also the top four Divisions in 1991. Since then, there had been some growth in the service industries — Health and community services, and Property and business services increased by 1.5 percentage points and 2.2 percentage points respectively. Retail trade (14.2%) and Manufacturing (10.6%) remained virtually unchanged.

## SUMMARY OF FINDINGS *continued*

---

### Industry *continued*

The proportion of workers in Retail trade varied across the State, from 8.5% in Central West SSD, to 18.1% in Sunshine Coast SSD. Manufacturing varied more widely, ranging from 2.4% in Central West SSD to 19.9% in Gladstone SSD.

As noted at the State level, the proportion employed in Health and community services in 1996 was higher than in 1991 and this occurred for all SSDs. A similar rise was noted for Property and business services.

### UNEMPLOYMENT

In 1996, 151,718 people were unemployed in Qld, a decrease of 3.0% from 1991 (156,334). In that period the unemployment rate also declined from 11.3% to 9.6%. Likewise the unemployment rate for people aged between 15 and 24 years declined from 18.7% to 16.4%.

High unemployment rates were recorded in the SSDs of Sunshine Coast (15.1% of the labour force), Wide Bay-Burnett SD Bal (14.9%), Bundaberg (14.8%) and Gold Coast City Part A (13.0%). These four areas also had the highest rates in 1991, as well as the highest rates for people aged 15–24 years in both 1991 and 1996.

At the SLA level, several areas recorded very high rates overall as well as high rates for young people. Examples were Miriam Vale (23.6% and 31.6% respectively) and Mount Morgan (23.0% and 45.3%).

### NOT IN THE LABOUR FORCE

Between 1991 and 1996 the proportion of the Qld adult population (15 years and over) not in the labour force declined slightly from 37.1% to 36.9%.

However, in 15 of the State's SLAs at least half of all adults were not in the labour force. These areas were situated mainly along the coast, such as Coolangatta (63.7%), Bilinga (62.7%) and Bribie Island (62.1%), and the northern suburbs of Brisbane, such as Herston (54.6%). In all of these areas except for Inala, the proportion of people aged 65 years or more was well over the Qld figure of 12.0%.

### POST-SCHOOL QUALIFICATIONS

Since 1991, the proportion of the population aged 15 years and over with Basic vocational or higher level qualifications increased from 24.1% to 27.6%. The findings, by level of attainment, were:

- Bachelor degree or higher — 8.6% (6.0% in 1991);
- Undergraduate or Associate diploma — 5.4% (4.9% in 1991);
- Skilled vocational — 11.3% (10.6% in 1991); and
- Basic vocational — 2.3% (2.6% in 1991).

## SUMMARY OF FINDINGS *continued*

---

### POST-SCHOOL QUALIFICATIONS *continued*

People with Bachelor degrees or higher level qualifications were most concentrated in western and inner Brisbane, the SLAs of Taringa (36.4%), Chapel Hill (32.5%) and St Lucia (31.6%) recording the highest levels. Other SLAs in these parts of Brisbane, such as Fig Tree Pocket (10.3%), Bellbowrie (10.2%) and Kenmore (10.1%), also recorded above average proportions of people with Undergraduate or Associate diplomas. SLAs in other areas such as Nudgee Beach (10.2%) in Brisbane's north-east, and Isisford (8.9%) in the central west of the State, also had high proportions of people with Undergraduate or Associate diplomas

In contrast to the State level, the mining centres of Cook - Weipa (21.7%) and Mount Isa (16.5%) recorded high levels of people with Skilled vocational qualifications, as did Nebo (19.0%) and Broadsound (16.9%), both near Mackay.

# 1

## HOUSEHOLD CHARACTERISTICS

<i>STATISTICAL DIVISION (SD), Statistical Subdivision (SSD) and Statistical Local Area (SLA)</i>	<i>Family</i>	<i>Lone person</i>	<i>Group</i>	<i>Not classifiable (a)</i>	<i>Total</i>	<i>Mean (average) size(b)</i>	<i>Median income (weekly)</i>
	<i>no.</i>	<i>no.</i>	<i>no.</i>	<i>no.</i>	<i>no.</i>	<i>no.</i>	<i>\$</i>
<b>BRISBANE (SD)</b>							
<b>Brisbane City (SSD)</b>							
Acacia Ridge	1 749	424	71	16	2 260	2.8	543
Albion	469	393	126	25	1 013	2.0	602
Alderley	1 167	656	190	21	2 034	2.2	676
Algester	1 976	340	84	27	2 427	3.0	832
Annerley	1 912	1 419	403	95	3 829	2.1	543
Anstead	255	22	7	9	293	3.3	1 115
Archerfield	161	50	15	3	229	2.7	618
Ascot	1 089	690	181	57	2 017	2.2	730
Ashgrove	2 661	1 192	291	128	4 272	2.5	776
Aspley	3 043	954	115	140	4 252	2.6	723
Bald Hills	1 630	255	63	14	1 962	2.9	764
Balmoral	872	353	88	43	1 356	2.4	723
Banyo	1 324	382	69	29	1 804	2.6	636
Bardon	1 976	779	283	90	3 128	2.5	855
Bellbowrie	1 061	88	12	10	1 171	3.3	1 101
Belmont-Mackenzie	868	96	29	13	1 006	3.1	925
Berrinba-Karawatha	81	21	—	3	105	2.7	574
Boondall	1 860	353	87	39	2 339	2.8	715
Bowen Hills	130	161	46	149	486	1.9	527
Bracken Ridge	3 522	440	91	37	4 090	3.1	838
Bridgeman Downs	981	103	11	10	1 105	3.2	1 127
Brighton	2 326	835	107	43	3 311	2.5	542
Brookfield (incl. Mt C'tha)	661	100	12	9	782	3.2	1 317
Bulimba	886	503	116	38	1 543	2.2	669
Burbank	314	37	9	4	364	3.2	1 051
Calamvale	1 665	128	72	28	1 893	3.2	987
Camp Hill	2 418	1 013	233	39	3 703	2.4	692
Cannon Hill	1 052	437	90	38	1 617	2.4	587
Capalaba West	95	16	—	4	115	3.2	768
Carindale	2 705	286	81	41	3 113	3.2	1 034
Carina	2 296	709	163	53	3 221	2.6	681
Carina Heights	1 443	411	137	38	2 029	2.6	659
Carseldine	1 552	277	50	24	1 903	2.9	893
Chandler	257	27	4	3	291	3.3	939
Chapel Hill	2 639	315	163	39	3 156	3.1	1 209
Chelmer	640	179	50	15	884	2.7	966
Chermside	1 383	1 032	146	66	2 627	2.0	467
Chermside West	1 628	372	59	16	2 075	2.7	762
City - Inner (Brisbane)	47	22	3	45	117	2.1	1 012
City - Remainder (Brisbane)	170	176	121	31	498	2.0	661
Clayfield	1 896	1 616	371	212	4 095	2.1	666
Coopers Plains	1 032	304	96	45	1 477	2.6	620
Coorparoo	3 011	2 144	573	190	5 918	2.1	638
Corinda	1 005	361	74	26	1 466	2.5	698
Darra-Sumner	900	275	72	27	1 274	2.9	571
Deagon	876	364	41	8	1 289	2.4	506
Doolandella-Forest Lake	1 827	294	92	67	2 280	2.8	889
Durack	1 369	560	49	32	2 010	2.8	551
Dutton Park	272	241	50	10	573	2.1	448
East Brisbane	909	819	256	135	2 119	2.0	568
Eight Mile Plains	2 373	493	140	129	3 135	3.0	823
Ellen Grove	665	73	30	28	796	3.2	894
Enoggera	1 412	802	176	44	2 434	2.2	554
Everton Park	2 141	655	146	45	2 987	2.5	721
Fairfield	550	287	94	19	950	2.3	630
Ferny Grove	1 361	151	31	15	1 558	3.3	975
Fig Tree Pocket	727	92	22	11	852	3.0	1 231
Fortitude Valley - Inner	3	4	3	—	10	2.6	550
Fortitude Valley - Remainder	171	272	72	82	597	1.8	469

(a) Includes 'visitor only' households.

(b) Mean (average) household size is the average number of persons usually resident in a household.

# 1

## HOUSEHOLD CHARACTERISTICS *continued*

<i>STATISTICAL DIVISION (SD), Statistical Subdivision (SSD) and Statistical Local Area (SLA)</i>	<i>Family</i>	<i>Lone person</i>	<i>Group</i>	<i>Not classifiable (a)</i>	<i>Total</i>	<i>Mean (average) size(b)</i>	<i>Median income (weekly)</i>
	<i>no.</i>	<i>no.</i>	<i>no.</i>	<i>no.</i>	<i>no.</i>	<i>no.</i>	<i>\$</i>
<b>Brisbane City (SSD) <i>continued</i></b>							
Geebung	1 141	328	52	8	1 529	2.6	642
Graceville	948	317	75	22	1 362	2.6	760
Grange	874	407	85	26	1 392	2.4	702
Greenslopes	1 569	1 329	340	102	3 340	2.0	542
Gumdale	247	24	7	4	282	3.3	902
Hamilton	927	589	153	54	1 723	2.2	749
Hawthorne	883	462	126	48	1 519	2.3	720
Hemmant-Lytton	433	179	23	17	652	2.5	603
Hendra	931	342	79	37	1 389	2.4	686
Herston	275	183	132	28	618	2.2	718
Highgate Hill	979	940	341	120	2 380	2.1	563
Holland Park	1 885	751	172	35	2 843	2.5	640
Holland Park West	1 419	587	152	36	2 194	2.4	662
Inala	3 567	935	111	105	4 718	2.8	412
Indooroopilly	2 210	859	488	94	3 651	2.5	805
Jamboree Heights	928	146	59	13	1 146	2.9	897
Jindalee	1 476	212	76	34	1 798	3.0	928
Kangaroo Point	862	830	320	205	2 217	1.9	641
Kedron	2 786	1 675	378	95	4 934	2.2	589
Kelvin Grove	696	567	313	144	1 720	2.1	659
Kenmore	2 275	436	113	33	2 857	2.8	968
Kenmore Hills	548	88	11	18	665	3.1	1 180
Keperra	1 990	509	78	34	2 611	2.7	649
Kuraby	445	83	28	5	561	2.9	766
Lota	662	217	52	19	950	2.6	617
Lutwyche	548	485	157	36	1 226	2.0	564
McDowall	1 417	143	23	8	1 591	3.2	1 092
MacGregor	1 443	266	89	45	1 843	3.0	726
Manly	899	386	71	93	1 449	2.3	583
Manly West	2 377	488	81	38	2 984	2.8	716
Mansfield	2 220	433	110	34	2 797	2.9	725
Middle Park	1 186	122	27	14	1 349	3.2	1 013
Milton	287	277	133	37	734	2.0	636
Mitchelton	1 648	524	105	22	2 299	2.5	640
Moggill	197	33	7	4	241	3.0	1 033
Moorooka	2 222	1 171	189	75	3 657	2.3	575
Moreton Island	19	26	3	73	121	1.5	337
Morningside	1 783	987	279	47	3 096	2.2	597
Mount Gravatt	747	394	82	13	1 236	2.3	559
Mount Gravatt East	2 410	778	238	45	3 471	2.5	640
Mount Ommaney	451	26	9	3	489	3.7	1 343
Murarie	636	160	26	13	835	2.8	639
Nathan	223	100	33	7	363	2.5	718
New Farm	1 452	2 166	590	276	4 484	1.8	527
Newmarket	842	557	210	42	1 651	2.2	628
Newstead	282	250	90	41	663	1.9	774
Norman Park	1 560	670	204	60	2 494	2.3	725
Northgate	949	474	101	27	1 551	2.3	569
Nudgee	514	126	24	8	672	2.8	701
Nudgee Beach	56	36	5	3	100	2.3	568
Nundah	1 795	1 583	293	84	3 755	2.0	553
Oxley	1 386	381	113	20	1 900	2.7	697
Paddington	1 462	953	561	104	3 080	2.2	794
Pallara-Heathwood-Larapinta	187	33	4	5	229	3.1	717
Parkinson-Drewvale	671	29	13	11	724	3.3	1 042
Pinjarra Hills	118	11	3	5	137	3.3	1 156
Pinkenba-Eagle Farm	106	67	7	24	204	2.2	478
Pullenvale	428	27	4	11	470	3.3	1 460
Ransome	117	16	4	4	141	3.1	774
Red Hill	957	733	336	97	2 123	2.1	734
Richlands	216	51	9	3	279	3.0	583

(a) Includes 'visitor only' households.

(b) Mean (average) household size is the average number of persons usually resident in a household.

# 1

## HOUSEHOLD CHARACTERISTICS *continued*

<i>STATISTICAL DIVISION (SD), Statistical Subdivision (SSD) and Statistical Local Area (SLA)</i>	<i>Family</i>	<i>Lone person</i>	<i>Group</i>	<i>Not classifiable (a)</i>	<i>Total</i>	<i>Mean (average) size(b)</i>	<i>Median income (weekly)</i>
	<i>no.</i>	<i>no.</i>	<i>no.</i>	<i>no.</i>	<i>no.</i>	<i>no.</i>	<i>\$</i>
<b>Brisbane City (SSD) <i>continued</i></b>							
Riverhills	895	159	56	19	1 129	2.9	943
Robertson	978	306	93	59	1 436	2.8	677
Rochedale	322	83	14	32	451	2.9	664
Rocklea	359	168	48	6	581	2.4	510
Runcorn	2 423	418	172	45	3 058	3.0	794
St Lucia	1 601	970	663	148	3 382	2.3	689
Salisbury	1 426	473	118	17	2 034	2.5	582
Sandgate	1 467	910	91	36	2 504	2.2	485
Seventeen Mile Rocks	1 106	158	41	23	1 328	3.0	945
Sherwood	1 121	442	119	56	1 738	2.5	745
South Brisbane	354	385	96	77	912	1.9	474
Spring Hill	311	372	169	89	941	1.9	687
Stafford	1 574	659	126	24	2 383	2.3	518
Stafford Heights	2 039	388	97	20	2 544	2.8	719
Stretton	532	32	9	8	581	3.6	859
Sunnybank	1 938	528	111	39	2 616	2.8	662
Sunnybank Hills	3 726	623	215	70	4 634	3.0	807
Taigum-Fitzgibbon	936	425	72	26	1 459	2.3	632
Taringa	1 371	899	555	110	2 935	2.1	741
Tarragindi	2 580	747	177	46	3 550	2.5	738
The Gap (incl. Enoggera Res.)	4 114	582	158	48	4 902	3.0	1 020
Tingalpa	2 028	369	104	64	2 565	2.8	797
Toowong	2 474	1 708	1 004	297	5 483	2.1	701
Upper Brookfield	132	30	7	4	173	2.9	885
Upper Kedron	83	5	—	7	95	3.5	1 250
Upper Mount Gravatt	1 871	670	140	59	2 740	2.5	610
Virginia	503	202	44	9	758	2.4	612
Wacol	713	131	23	37	904	3.1	493
Wakerley	187	38	8	5	238	2.9	767
Wavell Heights	2 315	943	179	37	3 474	2.4	638
West End (Brisbane)	1 107	906	317	132	2 462	2.2	503
Westlake	920	57	14	23	1 014	3.3	1 214
Willawong	64	15	6	3	88	2.8	650
Wilston	775	395	119	32	1 321	2.4	752
Windsor	1 304	1 002	302	53	2 661	2.1	627
Wishart	2 276	374	136	39	2 825	3.0	861
Woolloongabba	769	628	187	94	1 678	2.2	501
Wooloowin	1 231	730	187	93	2 241	2.3	651
Wynnum	2 831	1 334	186	56	4 407	2.3	531
Wynnum West	2 396	674	103	29	3 202	2.7	631
Yeerongpilly	526	292	60	9	887	2.4	678
Yeronga	1 169	600	139	54	1 962	2.3	689
Zillmere	2 137	790	137	51	3 115	2.4	531
<i>Total Brisbane City (SSD) 1996</i>	<i>199 215</i>	<i>75 430</i>	<i>20 865</i>	<i>7 610</i>	<i>303 120</i>	<i>2.5</i>	<i>689</i>
<i>Total Brisbane City (SSD) 1991</i>	<i>184 933</i>	<i>60 464</i>	<i>17 787</i>	<i>6 929</i>	<i>270 113</i>	<i>2.7</i>	<i>580</i>
<b>Gold Coast City Part A (SSD)</b>							
Beenleigh	1 901	798	129	74	2 902	2.5	477
Bethania-Waterford	1 262	266	44	19	1 591	2.9	605
Eagleby	2 184	529	110	76	2 899	2.9	466
Edens Landing-Holmview	1 076	126	55	53	1 310	3.0	760
Mt Warren Park	1 457	303	43	22	1 825	2.9	646
Windaroo-Bannockburn	607	35	7	5	654	3.3	886
Gold Coast (C) Bal in BSD	2 341	370	68	81	2 860	2.9	730
<i>Total Gold Coast City Part A (SSD) 1996</i>	<i>10 828</i>	<i>2 427</i>	<i>456</i>	<i>330</i>	<i>14 041</i>	<i>2.8</i>	<i>601</i>
<i>Total Gold Coast City Part A (SSD) 1991</i>	<i>8 704</i>	<i>1 520</i>	<i>307</i>	<i>360</i>	<i>10 891</i>	<i>3.0</i>	<i>493</i>

(a) Includes 'visitor only' households.

(b) Mean (average) household size is the average number of persons usually resident in a household.

# 1

## HOUSEHOLD CHARACTERISTICS *continued*

<i>STATISTICAL DIVISION (SD), Statistical Subdivision (SSD) and Statistical Local Area (SLA)</i>	<i>Family</i>	<i>Lone person</i>	<i>Group</i>	<i>Not classifiable (a)</i>	<i>Total</i>	<i>Mean (average) size(b)</i>	<i>Median income (weekly)</i>
	<i>no.</i>	<i>no.</i>	<i>no.</i>	<i>no.</i>	<i>no.</i>	<i>no.</i>	<i>\$</i>
<b>Beaudesert Shire Part A (SSD)</b>							
Greenbank - Pt A	149	19	—	—	168	3.2	727
Beaudesert (S) Bal in BSD	6 070	632	151	132	6 985	3.2	790
<i>Total Beaudesert Shire Part A (SSD) 1996</i>	<i>6 219</i>	<i>651</i>	<i>151</i>	<i>132</i>	<i>7 153</i>	<i>3.2</i>	<i>789</i>
<i>Total Beaudesert Shire Part A (SSD) 1991</i>	<i>4 281</i>	<i>375</i>	<i>89</i>	<i>140</i>	<i>4 885</i>	<i>3.4</i>	<i>677</i>
<b>Caboolture Shire Part A (SSD)</b>							
Bribie Island	3 625	1 514	142	379	5 660	2.2	386
Burpengary-Narangba	3 884	386	97	38	4 405	3.2	789
Caboolture (S) - Central	3 973	1 086	169	124	5 352	2.8	499
Caboolture (S) - East	3 162	639	88	99	3 988	2.7	506
Deception Bay	4 273	915	125	83	5 396	2.9	543
Morayfield	4 241	677	154	99	5 171	3.0	612
Caboolture (S) Bal in BSD	2 632	271	60	28	2 991	3.2	783
<i>Total Caboolture Shire Part A (SSD) 1996</i>	<i>25 790</i>	<i>5 488</i>	<i>835</i>	<i>850</i>	<i>32 963</i>	<i>2.8</i>	<i>562</i>
<i>Total Caboolture Shire Part A (SSD) 1991</i>	<i>17 757</i>	<i>3 189</i>	<i>525</i>	<i>803</i>	<i>22 274</i>	<i>2.9</i>	<i>474</i>
<b>Ipswich City (Part in BSD) (SSD)</b>							
Ipswich (C) - Central	17 397	4 680	890	324	23 291	2.7	610
Ipswich (C) - East	9 714	1 685	360	223	11 982	3.1	683
Ipswich (C) - North	3 146	276	58	56	3 536	3.2	933
<i>Total Ipswich City (Part in BSD) (SSD) 1996</i>	<i>30 257</i>	<i>6 641</i>	<i>1 308</i>	<i>603</i>	<i>38 809</i>	<i>2.9</i>	<i>659</i>
<i>Total Ipswich City (Part in BSD) (SSD) 1991</i>	<i>26 767</i>	<i>4 438</i>	<i>1 076</i>	<i>737</i>	<i>33 018</i>	<i>3.1</i>	<i>586</i>
<b>Logan City (SSD)</b>							
Browns Plains	6 461	753	269	119	7 602	3.1	748
Carbrook-Cornubia	734	126	18	14	892	3.1	801
Daisy Hill-Priestdale	1 139	143	32	26	1 340	3.2	893
Greenbank - Pt B	1 977	282	79	39	2 377	3.2	673
Kingston	3 376	650	167	78	4 271	3.0	550
Loganholme	2 962	337	118	69	3 486	3.1	817
Loganlea	1 707	288	63	18	2 076	3.0	579
Marsden	4 226	574	183	125	5 108	3.2	643
Rochedale South	4 338	760	194	54	5 346	2.9	803
Shailer Park	2 751	276	85	35	3 147	3.3	898
Slacks Creek	3 071	796	196	105	4 168	2.8	670
Springwood	1 693	302	81	22	2 098	3.0	844
Tanah Merah	236	95	19	14	364	2.5	583
Underwood	720	175	50	12	957	2.8	684
Waterford West	1 271	311	65	76	1 723	2.8	532
Woodridge	4 579	1 519	308	179	6 585	2.7	481
Logan (C) Bal	507	153	29	16	705	2.7	498
<i>Total Logan City (SSD) 1996</i>	<i>41 748</i>	<i>7 540</i>	<i>1 956</i>	<i>1 001</i>	<i>52 245</i>	<i>3.0</i>	<i>674</i>
<i>Total Logan City (SSD) 1991</i>	<i>36 727</i>	<i>4 384</i>	<i>1 397</i>	<i>1 224</i>	<i>43 732</i>	<i>3.2</i>	<i>607</i>
<b>Pine Rivers Shire (SSD)</b>							
Albany Creek	3 240	260	79	29	3 608	3.3	970
Arana Hills	1 763	262	78	17	2 120	3.0	896
Bray Park	2 164	230	67	27	2 488	3.3	798
Everton Hills	1 443	176	89	11	1 719	3.0	911
Ferny Hills	2 129	270	66	16	2 481	3.1	926
Kallangur	3 886	771	153	64	4 874	2.9	664
Lawnton	1 444	396	60	26	1 926	2.7	596
Petrie	1 972	277	66	36	2 351	3.1	804
Strathpine	2 719	518	128	38	3 403	2.9	708
Pine Rivers (S) Bal	7 276	895	177	145	8 493	3.1	919
<i>Total Pine Rivers Shire (SSD) 1996</i>	<i>28 036</i>	<i>4 055</i>	<i>963</i>	<i>409</i>	<i>33 463</i>	<i>3.1</i>	<i>826</i>
<i>Total Pine Rivers Shire (SSD) 1991</i>	<i>23 172</i>	<i>2 544</i>	<i>595</i>	<i>423</i>	<i>26 734</i>	<i>3.3</i>	<i>721</i>

(a) Includes 'visitor only' households.

(b) Mean (average) household size is the average number of persons usually resident in a household.



# 1

## HOUSEHOLD CHARACTERISTICS *continued*

<i>STATISTICAL DIVISION (SD), Statistical Subdivision (SSD) and Statistical Local Area (SLA)</i>	<i>Family</i>	<i>Lone person</i>	<i>Group</i>	<i>Not classifiable (a)</i>	<i>Total</i>	<i>Mean (average) size(b)</i>	<i>Median income (weekly)</i>
	<i>no.</i>	<i>no.</i>	<i>no.</i>	<i>no.</i>	<i>no.</i>	<i>no.</i>	<i>\$</i>
<b>Redcliffe City (SSD)</b>							
Clontarf	2 216	813	114	49	3 192	2.5	493
Margate-Woody Point	2 734	1 571	175	107	4 587	2.2	406
Redcliffe-Scarborough	4 604	2 329	263	174	7 370	2.3	449
Rothwell-Kippa-Ring	3 263	757	102	51	4 173	2.8	563
<i>Total Redcliffe City (SSD) 1996</i>	<i>12 817</i>	<i>5 470</i>	<i>654</i>	<i>381</i>	<i>19 322</i>	<i>2.4</i>	<i>468</i>
<i>Total Redcliffe City (SSD) 1991</i>	<i>12 686</i>	<i>4 356</i>	<i>522</i>	<i>487</i>	<i>18 051</i>	<i>2.6</i>	<i>414</i>
<b>Redland Shire (SSD)</b>							
Alexandra Hills	4 646	630	168	55	5 499	3.1	791
Birkdale	3 002	505	102	48	3 657	3.0	789
Capalaba	4 424	776	187	69	5 456	3.0	741
Cleveland	3 085	961	114	114	4 274	2.6	604
Ormiston	999	274	32	16	1 321	2.7	690
Redland Bay	1 628	359	39	26	2 052	2.7	603
Sheldon-Mt Cotton	900	77	24	20	1 021	3.2	885
Thornside	942	331	73	28	1 374	2.5	606
Thornlands	1 906	273	42	27	2 248	3.1	780
Victoria Point	2 805	601	63	37	3 506	2.7	655
Wellington Point	1 791	353	55	28	2 227	2.9	780
Redland (S) Bal	1 386	627	73	235	2 321	2.2	373
<i>Total Redland Shire (SSD) 1996</i>	<i>27 514</i>	<i>5 767</i>	<i>972</i>	<i>703</i>	<i>34 956</i>	<i>2.8</i>	<i>694</i>
<i>Total Redland Shire (SSD) 1991</i>	<i>21 793</i>	<i>3 477</i>	<i>638</i>	<i>678</i>	<i>26 586</i>	<i>3.0</i>	<i>602</i>
<i>TOTAL BRISBANE (SD) 1996</i>	<i>382 424</i>	<i>113 469</i>	<i>28 160</i>	<i>12 019</i>	<i>536 072</i>	<i>2.7</i>	<i>676</i>
<i>TOTAL BRISBANE (SD) 1991</i>	<i>336 820</i>	<i>84 747</i>	<i>22 936</i>	<i>11 781</i>	<i>456 284</i>	<i>2.8</i>	<i>577</i>
<b>MORETON (SD)</b>							
<b>Gold Coast City Part B (SSD)</b>							
Arundel	1 062	238	87	27	1 414	2.7	670
Ashmore	2 750	726	212	76	3 764	2.6	664
Benowa	1 544	309	81	60	1 994	2.8	672
Biggera Waters	1 186	770	136	228	2 320	2.0	433
Bilinga	274	224	39	132	669	1.9	385
Broadbeach	557	486	260	277	1 580	1.8	559
Broadbeach Waters	1 985	670	268	115	3 038	2.3	601
Bundall	1 055	264	149	54	1 522	2.5	702
Burleigh Heads	1 531	897	236	457	3 121	2.1	473
Burleigh Waters	2 838	765	190	84	3 877	2.4	519
Carrara-Merrimac	3 207	612	219	104	4 142	2.8	650
Coolangatta	790	702	147	549	2 188	1.8	369
Coombabah	2 010	822	183	84	3 099	2.2	428
Coomera-Cedar Creek	1 635	270	72	106	2 083	2.9	687
Currumbin	595	279	77	190	1 141	2.2	558
Currumbin Waters	2 414	592	128	58	3 192	2.6	573
Elanora	2 614	469	105	95	3 283	2.8	632
Ernest-Molendinar	824	101	44	12	981	3.1	642
Guanaba-Currumbin Valley	3 780	594	207	108	4 689	2.9	682
Helensvale	2 786	417	70	78	3 351	3.0	720
Hollywell	778	190	44	26	1 038	2.5	616
Hope Island	654	142	35	91	922	2.6	797
Kerrydale-Stephens	2 065	470	155	52	2 742	2.7	559
Labrador	3 428	1 837	557	312	6 134	2.1	451
Main Beach-Broadwater	743	495	245	559	2 042	1.9	767
Mermaid Beach	939	696	395	381	2 411	2.0	525
Mermaid Waters	2 567	1 048	367	225	4 207	2.3	519
Miami	1 291	756	266	192	2 505	2.1	453
Mudgeeraba	2 236	279	84	42	2 641	3.1	697
Nerang	5 043	1 264	346	118	6 771	2.7	614

(a) Includes 'visitor only' households.

(b) Mean (average) household size is the average number of persons usually resident in a household.

# 1

## HOUSEHOLD CHARACTERISTICS *continued*

<i>STATISTICAL DIVISION (SD), Statistical Subdivision (SSD) and Statistical Local Area (SLA)</i>	<i>Family</i>	<i>Lone person</i>	<i>Group</i>	<i>Not classifiable (a)</i>	<i>Total</i>	<i>Mean (average) size(b)</i>	<i>Median income (weekly)</i>
	<i>no.</i>	<i>no.</i>	<i>no.</i>	<i>no.</i>	<i>no.</i>	<i>no.</i>	<i>\$</i>
<b>Gold Coast City Part B (SSD) <i>continued</i></b>							
Oxenford	1 841	430	103	52	2 426	2.7	611
Palm Beach	3 165	1 731	370	737	6 003	2.1	442
Paradise Point	1 179	476	71	60	1 786	2.2	471
Parkwood	1 952	129	151	28	2 260	3.2	867
Robina-Clear Island Waters	3 756	599	218	119	4 692	2.8	708
Runaway Bay	2 231	702	134	159	3 226	2.3	644
Southport	4 984	2 559	734	424	8 701	2.2	483
Surfers Paradise	2 766	2 141	850	3 297	9 054	1.9	527
Tugun	991	437	105	167	1 700	2.3	482
Worongary-Tallai	2 216	218	64	54	2 552	3.2	761
<i>Total Gold Coast City Part B (SSD) 1996</i>	<i>80 262</i>	<i>26 806</i>	<i>8 204</i>	<i>9 989</i>	<i>125 261</i>	<i>2.5</i>	<i>573</i>
<i>Total Gold Coast City Part B (SSD) 1991</i>	<i>63 886</i>	<i>18 102</i>	<i>5 961</i>	<i>11 533</i>	<i>99 482</i>	<i>2.6</i>	<i>502</i>
<b>Sunshine Coast (SSD)</b>							
Caloundra (C) - Caloundra N.	4 080	1 106	176	256	5 618	2.6	491
Caloundra (C) - Caloundra S.	3 308	1 682	183	919	6 092	2.1	393
Caloundra (C) - Kawana	4 733	1 151	262	151	6 297	2.5	481
Maroochy (S) - Buderim	6 807	1 758	247	175	8 987	2.6	595
Maroochy (S) - Coastal North	3 877	1 137	305	623	5 942	2.5	470
Maroochy (S) - Maroochydhore	3 731	1 705	435	1 315	7 186	2.3	448
Maroochy (S) - Mooloolaba	2 334	1 142	453	963	4 892	2.2	510
Maroochy (S) - Nambour	2 889	1 114	123	61	4 187	2.5	464
Maroochy (S) Bal in Sunshine Coast SSD	3 239	725	103	153	4 220	2.8	538
Noosa (S) - Noosa-Noosaville	1 892	767	205	1 384	4 248	2.2	517
Noosa (S) - Sunshine-Peregian	2 122	638	233	458	3 451	2.5	537
Noosa (S) - Tewantin	2 306	777	118	216	3 417	2.5	443
<i>Total Sunshine Coast (SSD) 1996</i>	<i>41 318</i>	<i>13 702</i>	<i>2 843</i>	<i>6 674</i>	<i>64 537</i>	<i>2.5</i>	<i>486</i>
<i>Total Sunshine Coast (SSD) 1991</i>	<i>31 897</i>	<i>8 789</i>	<i>1 872</i>	<i>5 176</i>	<i>47 734</i>	<i>2.6</i>	<i>415</i>
<b>Moreton SD Bal (SSD)</b>							
Beaudesert (S) - Pt B	6 242	1 411	215	242	8 110	2.7	573
Boonah (S)	1 816	555	35	42	2 448	2.7	464
Caboolture (S) - Pt B	1 240	220	27	32	1 519	2.9	539
Caloundra (C) - Hinterland	1 774	448	67	91	2 380	2.6	452
Caloundra (C) - Rail Corridor	4 091	693	119	115	5 018	2.9	531
Esk (S)	3 681	870	102	109	4 762	2.8	475
Gatton (S)	3 774	826	237	142	4 979	2.9	562
Ipswich (C) - South-West	1 293	239	32	42	1 606	3.0	638
Ipswich (C) - West	1 931	326	43	54	2 354	3.0	653
Kilcoy (S)	850	226	21	22	1 119	2.7	506
Laidley (S)	3 233	704	143	81	4 161	2.9	524
Maroochy (S) Bal	5 498	1 023	203	209	6 933	2.8	547
Noosa (S) Bal	3 311	744	111	135	4 301	2.7	471
<i>Total Moreton SD Bal (SSD) 1996</i>	<i>38 734</i>	<i>8 285</i>	<i>1 355</i>	<i>1 316</i>	<i>49 690</i>	<i>2.8</i>	<i>531</i>
<i>Total Moreton SD Bal (SSD) 1991</i>	<i>31 642</i>	<i>5 737</i>	<i>1 033</i>	<i>1 391</i>	<i>39 803</i>	<i>3.0</i>	<i>462</i>
<b>TOTAL MORETON (SD) 1996</b>	<b>160 314</b>	<b>48 793</b>	<b>12 402</b>	<b>17 979</b>	<b>239 488</b>	<b>2.5</b>	<b>539</b>
<b>TOTAL MORETON (SD) 1991</b>	<b>127 425</b>	<b>32 628</b>	<b>8 866</b>	<b>18 100</b>	<b>187 019</b>	<b>2.7</b>	<b>471</b>
<b>WIDE BAY-BURNETT (SD)</b>							
<b>Bundaberg (SSD)</b>							
Bundaberg (C)	11 330	3 631	516	435	15 912	2.6	481
Burnett (S) - Pt A	2 934	727	91	277	4 029	2.6	482
<i>Total Bundaberg (SSD) 1996</i>	<i>14 264</i>	<i>4 358</i>	<i>607</i>	<i>712</i>	<i>19 941</i>	<i>2.6</i>	<i>481</i>
<i>Total Bundaberg (SSD) 1991</i>	<i>12 980</i>	<i>3 364</i>	<i>477</i>	<i>725</i>	<i>17 546</i>	<i>2.7</i>	<i>417</i>

(a) Includes 'visitor only' households.

(b) Mean (average) household size is the average number of persons usually resident in a household.

# 1

## HOUSEHOLD CHARACTERISTICS *continued*

<i>STATISTICAL DIVISION (SD), Statistical Subdivision (SSD) and Statistical Local Area (SLA)</i>	<i>Family</i>	<i>Lone person</i>	<i>Group</i>	<i>Not classifiable (a)</i>	<i>Total</i>	<i>Mean (average) size(b)</i>	<i>Median income (weekly)</i>
	<i>no.</i>	<i>no.</i>	<i>no.</i>	<i>no.</i>	<i>no.</i>	<i>no.</i>	<i>\$</i>
<b>Wide Bay-Burnett SD Bal (SSD)</b>							
Biggenden (S)	450	142	8	16	616	2.5	392
Burnett (S) - Pt B	2 899	495	47	173	3 614	2.9	521
Cooloolo (S) (excl. Gympie)	4 465	998	111	413	5 987	2.8	455
Cooloolo (S) - Gympie only	4 002	1 413	178	129	5 722	2.5	481
Eidsvold (S)	257	68	4	28	357	2.7	450
Gayndah (S)	748	247	26	78	1 099	2.6	490
Hervey Bay (C)	10 614	2 985	431	2 022	16 052	2.5	422
Isis (S)	1 549	375	48	176	2 148	2.7	450
Kilkivan (S)	873	249	17	29	1 168	2.7	414
Kingaroy (S)	2 937	850	122	92	4 001	2.7	507
Kolan (S)	1 138	231	21	75	1 465	2.8	426
Maryborough (C)	6 458	2 252	255	375	9 340	2.5	457
Miriam Vale (S)	1 021	272	33	258	1 584	2.7	384
Monto (S)	783	223	18	70	1 094	2.7	434
Mundubbera (S)	615	172	28	125	940	2.7	551
Murgon (S)	1 109	261	37	43	1 450	3.0	514
Nanango (S)	2 158	557	72	138	2 925	2.6	383
Perry (S)	97	45	4	10	156	2.3	312
Tiaro (S)	1 180	235	31	52	1 498	2.8	418
Wondai (S)	1 096	334	29	31	1 490	2.6	398
Wooooloo (S)	811	131	9	14	965	3.0	545
<i>Total Wide Bay-Burnett SD Bal (SSD) 1996</i>	<i>45 260</i>	<i>12 535</i>	<i>1 529</i>	<i>4 347</i>	<i>63 671</i>	<i>2.6</i>	<i>450</i>
<i>Total Wide Bay-Burnett SD Bal (SSD) 1991</i>	<i>37 829</i>	<i>9 031</i>	<i>1 196</i>	<i>3 693</i>	<i>51 749</i>	<i>2.8</i>	<i>383</i>
<b>TOTAL WIDE BAY-BURNETT (SD) 1996</b>	<b>59 524</b>	<b>16 893</b>	<b>2 136</b>	<b>5 059</b>	<b>83 612</b>	<b>2.6</b>	<b>457</b>
<b>TOTAL WIDE BAY-BURNETT (SD) 1991</b>	<b>50 809</b>	<b>12 395</b>	<b>1 673</b>	<b>4 418</b>	<b>69 295</b>	<b>2.8</b>	<b>392</b>
<b>DARLING DOWNS (SD)</b>							
<b>Toowoomba City (SSD)</b>							
Toowoomba (C) - Central	3 473	1 644	325	126	5 568	2.4	491
Toowoomba (C) - North-East	2 380	1 121	208	86	3 795	2.4	587
Toowoomba (C) - North-West	4 759	1 478	295	136	6 668	2.6	550
Toowoomba (C) - South-East	4 675	1 364	530	167	6 736	2.7	666
Toowoomba (C) - West	5 283	2 092	402	180	7 957	2.5	514
<i>Total Toowoomba City (SSD) 1996</i>	<i>20 570</i>	<i>7 699</i>	<i>1 760</i>	<i>695</i>	<i>30 724</i>	<i>2.5</i>	<i>557</i>
<i>Total Toowoomba City (SSD) 1991</i>	<i>19 931</i>	<i>5 869</i>	<i>1 566</i>	<i>617</i>	<i>27 983</i>	<i>2.7</i>	<i>486</i>
<b>Darling Downs SD Bal (SSD)</b>							
Cambooya (S)	1 124	170	20	27	1 341	3.0	640
Chinchilla (S)	1 508	447	39	51	2 045	2.7	453
Clifton (S)	634	186	14	24	858	2.7	442
Crow's Nest (S)	2 350	407	29	52	2 838	2.9	626
Dalby (T)	2 449	774	130	71	3 424	2.7	563
Goondiwindi (T)	1 093	374	78	56	1 601	2.6	616
Inglewood (S)	746	251	21	44	1 062	2.6	442
Jondaryan (S)	2 972	479	80	80	3 611	3.0	668
Millmerran (S)	775	219	16	28	1 038	2.7	524
Murilla (S)	736	228	24	52	1 040	2.6	425
Pittsworth (S)	1 159	281	26	16	1 482	2.9	577
Rosalie (S)	2 193	409	55	42	2 699	2.9	517
Stanthorpe (S)	2 584	859	71	74	3 588	2.6	428
Tara (S)	961	278	27	53	1 319	2.7	384
Taroom (S)	732	208	16	51	1 007	2.8	435
Waggamba (S)	740	150	12	45	947	3.0	525
Wambo (S)	1 448	353	21	52	1 874	2.8	489

(a) Includes 'visitor only' households.

(b) Mean (average) household size is the average number of persons usually resident in a household.

# 1

## HOUSEHOLD CHARACTERISTICS *continued*

<i>STATISTICAL DIVISION (SD), Statistical Subdivision (SSD) and Statistical Local Area (SLA)</i>	<i>Family</i>	<i>Lone person</i>	<i>Group</i>	<i>Not classifiable (a)</i>	<i>Total</i>	<i>Mean (average) size(b)</i>	<i>Median income (weekly)</i>
	<i>no.</i>	<i>no.</i>	<i>no.</i>	<i>no.</i>	<i>no.</i>	<i>no.</i>	<i>\$</i>
<b>Darling Downs SD Bal (SSD) <i>continued</i></b>							
Warwick (S) - Central	2 755	1 074	114	76	4 019	2.6	484
Warwick (S) - East	1 098	263	24	32	1 417	2.8	493
Warwick (S) - North	610	166	16	18	810	2.7	437
Warwick (S) - West	760	172	11	15	958	2.8	488
<i>Total Darling Downs SD Bal (SSD) 1996</i>	<i>29 427</i>	<i>7 748</i>	<i>844</i>	<i>959</i>	<i>38 978</i>	<i>2.8</i>	<i>513</i>
<i>Total Darling Downs SD Bal (SSD) 1991</i>	<i>27 294</i>	<i>6 032</i>	<i>842</i>	<i>968</i>	<i>35 136</i>	<i>2.9</i>	<i>438</i>
<b>TOTAL DARLING DOWNS (SD) 1996</b>	<b>49 997</b>	<b>15 447</b>	<b>2 604</b>	<b>1 654</b>	<b>69 702</b>	<b>2.7</b>	<b>532</b>
<b>TOTAL DARLING DOWNS (SD) 1991</b>	<b>47 225</b>	<b>11 901</b>	<b>2 408</b>	<b>1 585</b>	<b>63 119</b>	<b>2.8</b>	<b>459</b>
<b>SOUTH WEST (SD)</b>							
<b>South West (SSD)</b>							
Balonne (S)	1 204	325	50	92	1 671	2.8	541
Bendemere (S)	274	77	5	6	362	2.7	439
Booringa (S)	478	170	9	40	697	2.6	456
Bulloo (S)	101	30	6	52	189	2.8	636
Bungil (S)	564	124	13	26	727	2.8	512
Murweh (S)	1 239	376	57	95	1 767	2.7	496
Paroo (S)	561	227	21	95	904	2.6	445
Quilpie (S)	285	95	19	48	447	2.8	568
Roma (T)	1 611	538	107	97	2 353	2.6	608
Warroo (S)	281	87	6	17	391	2.6	430
<i>Total South West (SSD) 1996</i>	<i>6 598</i>	<i>2 049</i>	<i>293</i>	<i>568</i>	<i>9 508</i>	<i>2.7</i>	<i>522</i>
<i>Total South West (SSD) 1991</i>	<i>6 685</i>	<i>1 751</i>	<i>370</i>	<i>490</i>	<i>9 296</i>	<i>2.9</i>	<i>469</i>
<b>TOTAL SOUTH WEST (SD) 1996</b>	<b>6 598</b>	<b>2 049</b>	<b>293</b>	<b>568</b>	<b>9 508</b>	<b>2.7</b>	<b>522</b>
<b>TOTAL SOUTH WEST (SD) 1991</b>	<b>6 685</b>	<b>1 751</b>	<b>370</b>	<b>490</b>	<b>9 296</b>	<b>2.9</b>	<b>469</b>
<b>FITZROY (SD)</b>							
<b>Rockhampton (SSD)</b>							
Fitzroy (S) - Pt A	1 189	196	17	38	1 440	3.1	647
Rockhampton (C)	14 567	4 922	1 138	758	21 385	2.6	569
<i>Total Rockhampton (SSD) 1996</i>	<i>15 756</i>	<i>5 118</i>	<i>1 155</i>	<i>796</i>	<i>22 825</i>	<i>2.7</i>	<i>575</i>
<i>Total Rockhampton (SSD) 1991</i>	<i>15 131</i>	<i>4 012</i>	<i>1 151</i>	<i>655</i>	<i>20 949</i>	<i>2.8</i>	<i>520</i>
<b>Gladstone (SSD)</b>							
Calliope (S) - Pt A	2 785	507	92	406	3 790	2.9	815
Gladstone (C)	6 759	1 683	391	453	9 286	2.8	759
<i>Total Gladstone (SSD) 1996</i>	<i>9 544</i>	<i>2 190</i>	<i>483</i>	<i>859</i>	<i>13 076</i>	<i>2.8</i>	<i>775</i>
<i>Total Gladstone (SSD) 1991</i>	<i>8 421</i>	<i>1 578</i>	<i>401</i>	<i>447</i>	<i>10 847</i>	<i>3.0</i>	<i>601</i>
<b>Fitzroy SD Bal (SSD)</b>							
Banana (S)	3 536	933	110	215	4 794	2.8	618
Bauhinia (S)	544	161	19	123	847	2.8	553
Calliope (S) - Pt B	729	167	22	25	943	2.8	543
Duarina (S)	2 222	380	54	144	2 800	3.2	1 049
Emerald (S)	2 981	785	206	623	4 595	2.9	876
Fitzroy (S) - Pt B	1 375	250	23	58	1 706	3.0	581
Jericho (S)	248	84	6	20	358	2.7	451
Livingstone (S)	5 816	1 520	205	772	8 313	2.7	533
Mount Morgan (S)	736	372	22	44	1 174	2.4	324
Peak Downs (S)	763	117	14	53	947	3.2	1 089
<i>Total Fitzroy SD Bal (SSD) 1996</i>	<i>18 950</i>	<i>4 769</i>	<i>681</i>	<i>2 077</i>	<i>26 477</i>	<i>2.8</i>	<i>635</i>
<i>Total Fitzroy SD Bal (SSD) 1991</i>	<i>17 339</i>	<i>3 667</i>	<i>713</i>	<i>1 829</i>	<i>23 548</i>	<i>3.0</i>	<i>527</i>
<b>TOTAL FITZROY (SD) 1996</b>	<b>44 250</b>	<b>12 077</b>	<b>2 319</b>	<b>3 732</b>	<b>62 378</b>	<b>2.8</b>	<b>639</b>
<b>TOTAL FITZROY (SD) 1991</b>	<b>40 891</b>	<b>9 257</b>	<b>2 265</b>	<b>2 931</b>	<b>55 344</b>	<b>2.9</b>	<b>539</b>

(a) Includes 'visitor only' households.

(b) Mean (average) household size is the average number of persons usually resident in a household.

# 1

## HOUSEHOLD CHARACTERISTICS *continued*

<i>STATISTICAL DIVISION (SD), Statistical Subdivision (SSD) and Statistical Local Area (SLA)</i>	<i>Family</i>	<i>Lone person</i>	<i>Group</i>	<i>Not classifiable (a)</i>	<i>Total</i>	<i>Mean (average) size(b)</i>	<i>Median income (weekly)</i>
	<i>no.</i>	<i>no.</i>	<i>no.</i>	<i>no.</i>	<i>no.</i>	<i>no.</i>	<i>\$</i>
<b>CENTRAL WEST (SD)</b>							
<b>Central West (SSD)</b>							
Aramac (S)	215	76	3	9	303	2.7	415
Barcaldine (S)	425	164	15	44	648	2.6	574
Barcoo (S)	102	28	3	17	150	3.0	574
Blackall (S)	457	177	23	39	696	2.6	488
Boulia (S)	98	38	4	24	164	3.3	578
Diamantina (S)	51	27	3	75	156	2.8	611
Ilfracombe (S)	80	25	3	8	116	2.9	544
Isisford (S)	72	31	3	9	115	2.7	435
Longreach (S)	887	282	64	194	1 427	2.7	631
Tambo (S)	141	39	6	13	199	2.8	477
Winton (S)	393	150	16	85	644	2.6	492
<i>Total Central West (SSD) 1996</i>	<i>2 921</i>	<i>1 037</i>	<i>143</i>	<i>517</i>	<i>4 618</i>	<i>2.7</i>	<i>547</i>
<i>Total Central West (SSD) 1991</i>	<i>3 046</i>	<i>807</i>	<i>180</i>	<i>491</i>	<i>4 524</i>	<i>2.9</i>	<i>485</i>
<b>TOTAL CENTRAL WEST (SD) 1996</b>	<b>2 921</b>	<b>1 037</b>	<b>143</b>	<b>517</b>	<b>4 618</b>	<b>2.7</b>	<b>547</b>
<b>TOTAL CENTRAL WEST (SD) 1991</b>	<b>3 046</b>	<b>807</b>	<b>180</b>	<b>491</b>	<b>4 524</b>	<b>2.9</b>	<b>485</b>
<b>MACKAY (SD)</b>							
<b>Mackay City Part A (SSD)</b>							
Mackay (C) - Pt A	15 472	4 395	916	794	21 577	2.7	644
<i>Total Mackay City Part A (SSD) 1996</i>	<i>15 472</i>	<i>4 395</i>	<i>916</i>	<i>794</i>	<i>21 577</i>	<i>2.7</i>	<i>644</i>
<i>Total Mackay City Part A (SSD) 1991</i>	<i>13 482</i>	<i>3 361</i>	<i>785</i>	<i>686</i>	<i>18 314</i>	<i>2.8</i>	<i>526</i>
<b>Mackay SD Bal (SSD)</b>							
Belyando (S)	2 626	580	82	152	3 440	3.0	1 167
Broadsound (S)	1 899	343	45	142	2 429	3.0	1 155
Mackay (C) - Pt B	2 743	511	58	391	3 703	2.9	669
Mirani (S)	1 307	273	30	85	1 695	2.9	647
Nebo (S)	531	109	10	47	697	3.0	1 053
Sarina (S)	2 462	589	64	222	3 337	2.8	614
Whitsunday (S)	3 110	946	305	729	5 090	2.6	650
<i>Total Mackay SD Bal (SSD) 1996</i>	<i>14 678</i>	<i>3 351</i>	<i>594</i>	<i>1 768</i>	<i>20 391</i>	<i>2.9</i>	<i>759</i>
<i>Total Mackay SD Bal (SSD) 1991</i>	<i>13 644</i>	<i>2 379</i>	<i>566</i>	<i>1 773</i>	<i>18 362</i>	<i>3.1</i>	<i>606</i>
<b>TOTAL MACKAY (SD) 1996</b>	<b>30 150</b>	<b>7 746</b>	<b>1 510</b>	<b>2 562</b>	<b>41 968</b>	<b>2.8</b>	<b>689</b>
<b>TOTAL MACKAY (SD) 1991</b>	<b>27 126</b>	<b>5 740</b>	<b>1 351</b>	<b>2 459</b>	<b>36 676</b>	<b>2.9</b>	<b>557</b>
<b>NORTHERN (SD)</b>							
<b>Townsville City Part A (SSD)</b>							
Aitkenvale	1 338	337	131	37	1 843	2.7	669
City (Townsville)	201	133	67	66	467	2.1	728
Cranbrook	1 665	331	164	41	2 201	2.9	746
Currajong	761	288	63	74	1 186	2.3	526
Douglas	254	42	38	5	339	3.2	815
Garbutt	539	327	50	35	951	2.4	414
Gulliver	839	267	67	22	1 195	2.5	553
Heatley	1 234	260	83	25	1 602	2.8	702
Hermit Park	813	484	155	69	1 521	2.2	578
Hyde Park-Mysterton	569	297	85	35	986	2.3	594
Magnetic Island	494	238	35	158	925	2.3	446
Mt Louisa-Mt St John-Bohle	931	171	56	94	1 252	3.0	781
Mundingburra	943	416	101	25	1 485	2.4	610
Murray	1 586	140	67	21	1 814	3.3	1 063
North Ward-Castle Hill	1 066	742	257	180	2 245	2.1	707
Oonoonba-Idalia-Cluden	437	154	26	58	675	2.6	578

(a) Includes 'visitor only' households.

(b) Mean (average) household size is the average number of persons usually resident in a household.

# 1

## HOUSEHOLD CHARACTERISTICS *continued*

<i>STATISTICAL DIVISION (SD), Statistical Subdivision (SSD) and Statistical Local Area (SLA)</i>	<i>Family</i>	<i>Lone person</i>	<i>Group</i>	<i>Not classifiable (a)</i>	<i>Total</i>	<i>Mean (average) size(b)</i>	<i>Median income (weekly)</i>
	<i>no.</i>	<i>no.</i>	<i>no.</i>	<i>no.</i>	<i>no.</i>	<i>no.</i>	<i>\$</i>
<b>Townsville City Part A (SSD) <i>continued</i></b>							
Pallarenda-Shelley Beach	255	45	14	13	327	2.7	893
Pimlico	600	358	79	33	1 070	2.1	561
Railway Estate	692	299	83	64	1 138	2.4	627
Rosslea	382	225	78	123	808	2.1	581
Rowes Bay-Belgian Gardens	612	305	51	118	1 086	2.3	580
South Townsville	399	265	65	28	757	2.1	578
Stuart-Roseneath	199	74	13	13	299	2.6	581
Vincent	750	51	39	19	859	3.4	708
West End (Townsville)	797	569	173	103	1 642	2.1	554
Wulguru	1 275	240	56	50	1 621	2.9	691
<i>Total Townsville City Part A (SSD) 1996</i>	<i>19 631</i>	<i>7 058</i>	<i>2 096</i>	<i>1 509</i>	<i>30 294</i>	<i>2.5</i>	<i>654</i>
<i>Total Townsville City Part A (SSD) 1991</i>	<i>19 435</i>	<i>5 277</i>	<i>2 168</i>	<i>1 302</i>	<i>28 182</i>	<i>2.7</i>	<i>563</i>
<b>Thuringowa City Part A (SSD)</b>							
Kelso	1 995	196	58	51	2 300	3.3	759
Kirwan	4 027	564	192	76	4 859	3.1	824
Thuringowa (C) - Pt A Bal	4 001	496	125	140	4 762	3.1	744
<i>Total Thuringowa City Part A (SSD) 1996</i>	<i>10 023</i>	<i>1 256</i>	<i>375</i>	<i>267</i>	<i>11 921</i>	<i>3.1</i>	<i>780</i>
<i>Total Thuringowa City Part A (SSD) 1991</i>	<i>7 508</i>	<i>716</i>	<i>273</i>	<i>176</i>	<i>8 673</i>	<i>3.3</i>	<i>666</i>
<b>Northern SD Bal (SSD)</b>							
Bowen (S)	3 303	1 159	140	768	5 370	2.6	531
Burdekin (S)	4 976	1 372	159	324	6 831	2.7	650
Charters Towers (C)	1 942	619	106	178	2 845	2.7	615
Dalrymple (S)	866	223	32	155	1 276	2.9	536
Hinchinbrook (S)	3 720	1 057	120	330	5 227	2.9	621
Thuringowa (C) - Pt B	1 759	318	45	158	2 280	2.9	679
Townsville (C) - Pt B	841	121	21	90	1 073	2.9	734
<i>Total Northern SD Bal (SSD) 1996</i>	<i>17 407</i>	<i>4 869</i>	<i>623</i>	<i>2 003</i>	<i>24 902</i>	<i>2.7</i>	<i>618</i>
<i>Total Northern SD Bal (SSD) 1991</i>	<i>16 828</i>	<i>4 029</i>	<i>613</i>	<i>1 448</i>	<i>22 918</i>	<i>2.9</i>	<i>501</i>
<i>TOTAL NORTHERN (SD) 1996</i>	<i>47 061</i>	<i>13 183</i>	<i>3 094</i>	<i>3 779</i>	<i>67 117</i>	<i>2.7</i>	<i>664</i>
<i>TOTAL NORTHERN (SD) 1991</i>	<i>43 771</i>	<i>10 022</i>	<i>3 054</i>	<i>2 926</i>	<i>59 773</i>	<i>2.9</i>	<i>552</i>
<b>FAR NORTH (SD)</b>							
<b>Cairns City Part A (SSD)</b>							
Cairns (C) - Barron	3 989	1 004	416	664	6 073	2.7	810
Cairns (C) - Central Suburbs	4 863	2 671	902	700	9 136	2.3	573
Cairns (C) - City	1 081	1 046	456	339	2 922	2.0	574
Cairns (C) - Mt Whitfield	2 876	926	373	167	4 342	2.5	774
Cairns (C) - Northern Suburbs	3 236	651	257	629	4 773	2.8	821
Cairns (C) - Trinity	6 606	1 298	429	505	8 838	2.9	734
Cairns (C) - Western Suburbs	2 852	498	203	232	3 785	2.9	889
<i>Total Cairns City Part A (SSD) 1996</i>	<i>25 503</i>	<i>8 094</i>	<i>3 036</i>	<i>3 236</i>	<i>39 869</i>	<i>2.6</i>	<i>716</i>
<i>Total Cairns City Part A (SSD) 1991</i>	<i>20 789</i>	<i>5 731</i>	<i>2 297</i>	<i>2 843</i>	<i>31 660</i>	<i>2.7</i>	<i>570</i>
<b>Far North SD Bal (SSD)</b>							
Atherton (S)	2 670	877	90	234	3 871	2.6	493
Aurukun (S)	94	18	3	6	121	6.4	807
Cairns (C) - Pt B	1 546	346	47	124	2 063	3.3	641
Cardwell (S)	2 256	717	138	570	3 681	2.6	584
Cook (S) (excl. Weipa)	1 063	430	71	504	2 068	3.1	506
Cook (S) - Weipa only	523	185	20	24	752	2.8	1 140

(a) Includes 'visitor only' households.

(b) Mean (average) household size is the average number of persons usually resident in a household.

# 1

## HOUSEHOLD CHARACTERISTICS *continued*

<i>STATISTICAL DIVISION (SD), Statistical Subdivision (SSD) and Statistical Local Area (SLA)</i>	<i>Family</i>	<i>Lone person</i>	<i>Group</i>	<i>Not classifiable (a)</i>	<i>Total</i>	<i>Mean (average) size(b)</i>	<i>Median income (weekly)</i>
	<i>no.</i>	<i>no.</i>	<i>no.</i>	<i>no.</i>	<i>no.</i>	<i>no.</i>	<i>\$</i>
<b>Far North SD Bal (SSD) <i>continued</i></b>							
Croydon (S)	62	19	3	18	102	3.1	489
Douglas (S)	2 268	764	302	1 260	4 594	2.5	644
Eacham (S)	1 658	455	49	129	2 291	2.7	479
Etheridge (S)	230	67	12	92	401	2.7	497
Herberton (S)	1 269	369	41	120	1 799	2.7	402
Johnstone (S)	4 997	1 485	196	750	7 428	2.7	573
Mareeba (S)	4 519	1 316	174	374	6 383	2.7	510
Torres (S)	1 394	239	52	113	1 798	4.3	661
<i>Total Far North SD Bal (SSD) 1996</i>	<i>24 549</i>	<i>7 287</i>	<i>1 198</i>	<i>4 318</i>	<i>37 352</i>	<i>2.8</i>	<i>562</i>
<i>Total Far North SD Bal (SSD) 1991</i>	<i>22 141</i>	<i>5 626</i>	<i>1 057</i>	<i>4 072</i>	<i>32 896</i>	<i>3.0</i>	<i>465</i>
<b>TOTAL FAR NORTH (SD) 1996</b>	<b>50 052</b>	<b>15 381</b>	<b>4 234</b>	<b>7 554</b>	<b>77 221</b>	<b>2.7</b>	<b>642</b>
<b>TOTAL FAR NORTH (SD) 1991</b>	<b>42 930</b>	<b>11 357</b>	<b>3 354</b>	<b>6 915</b>	<b>64 556</b>	<b>2.9</b>	<b>515</b>
<b>NORTH WEST (SD)</b>							
<b>North West (SSD)</b>							
Burke (S)	166	50	5	143	364	4.6	678
Carpentaria (S)	657	173	36	442	1 308	3.7	556
Cloncurry (S)	665	225	39	188	1 117	3.0	681
Flinders (S)	535	169	25	79	808	2.7	569
McKinlay (S)	236	82	17	76	411	2.7	587
Mornington (S)	174	24	3	44	245	5.2	647
Mount Isa (C)	5 203	1 470	388	685	7 746	2.8	996
Richmond (S)	273	68	16	34	391	2.8	642
Unincorp. Islands	—	—	—	—	—	—	—
<i>Total North West (SSD) 1996</i>	<i>7 909</i>	<i>2 261</i>	<i>529</i>	<i>1 691</i>	<i>12 390</i>	<i>3.0</i>	<i>864</i>
<i>Total North West (SSD) 1991</i>	<i>8 307</i>	<i>1 784</i>	<i>561</i>	<i>1 262</i>	<i>11 914</i>	<i>3.2</i>	<i>721</i>
<b>TOTAL NORTH WEST (SD) 1996</b>	<b>7 909</b>	<b>2 261</b>	<b>529</b>	<b>1 691</b>	<b>12 390</b>	<b>3.0</b>	<b>864</b>
<b>TOTAL NORTH WEST (SD) 1991</b>	<b>8 307</b>	<b>1 784</b>	<b>561</b>	<b>1 262</b>	<b>11 914</b>	<b>3.2</b>	<b>721</b>
<b>OFF-SHORE AREAS &amp; MIGRATORY (SD)</b>							
<b>Off-Shore Areas &amp; Migratory (SSD)</b>							
Off-Shore Areas & Migratory	—	—	—	—	—	—	—
<i>Total Off-Shore Areas &amp; Migratory (SSD) 1996</i>	<i>—</i>	<i>—</i>	<i>—</i>	<i>—</i>	<i>—</i>	<i>—</i>	<i>—</i>
<i>Total Off-Shore Areas &amp; Migratory (SSD) 1991</i>	<i>—</i>	<i>—</i>	<i>—</i>	<i>—</i>	<i>—</i>	<i>—</i>	<i>—</i>
<b>TOTAL OFF-SHORE AREAS &amp; MIGRATORY (SD) 1996</b>	<b>—</b>	<b>—</b>	<b>—</b>	<b>—</b>	<b>—</b>	<b>—</b>	<b>—</b>
<b>TOTAL OFF-SHORE AREAS &amp; MIGRATORY (SD) 1991</b>	<b>—</b>	<b>—</b>	<b>—</b>	<b>—</b>	<b>—</b>	<b>—</b>	<b>—</b>
<b>TOTAL QUEENSLAND 1996</b>	<b>841 200</b>	<b>248 336</b>	<b>57 424</b>	<b>57 114</b>	<b>1 204 074</b>	<b>2.7</b>	<b>618</b>
<b>TOTAL QUEENSLAND 1991</b>	<b>735 035</b>	<b>182 389</b>	<b>47 018</b>	<b>53 358</b>	<b>1 017 800</b>	<b>2.8</b>	<b>527</b>

(a) Includes 'visitor only' households.

(b) Mean (average) household size is the average number of persons usually resident in a household.

## 2 FAMILY TYPE

STATISTICAL DIVISION (SD),  
Statistical Subdivision (SSD) and  
Statistical Local Area (SLA)

Couple with  
dependent  
children

Couple with  
non-dependent  
children only

Couple  
without  
children

One  
parent

Other

Total

### BRISBANE (SD)

#### Brisbane City (SSD)

	Couple with dependent children	Couple with non-dependent children only	Couple without children	One parent	Other	Total
Acacia Ridge	634	170	528	435	22	1 789
Albion	97	27	240	77	33	474
Alderley	361	87	485	179	63	1 175
Algester	949	206	621	215	18	2 009
Annerley	576	89	785	356	127	1 933
Anstead	143	26	75	16	—	260
Archerfield	56	15	59	32	4	166
Ascot	370	80	424	185	41	1 100
Ashgrove	1 056	167	965	392	108	2 688
Aspley	1 089	367	1 207	344	74	3 081
Bald Hills	724	185	512	223	21	1 665
Balmoral	272	68	368	148	27	883
Banyo	459	135	512	210	29	1 345
Bardon	739	129	788	276	66	1 998
Bellbowrie	628	82	278	75	11	1 074
Belmont-Mackenzie	433	80	272	84	13	882
Berrinba-Karawatha	26	18	31	7	—	82
Boondall	725	205	652	267	34	1 883
Bowen Hills	28	12	63	22	8	133
Bracken Ridge	1 741	409	944	457	31	3 582
Bridgeman Downs	533	111	294	53	7	998
Brighton	784	219	883	421	47	2 354
Brookfield (incl. Mt C'tha)	372	57	199	37	—	665
Bulimba	295	49	383	149	25	901
Burbank	161	51	96	12	3	323
Calamvale	903	139	476	151	38	1 707
Camp Hill	855	186	982	340	83	2 446
Cannon Hill	319	105	446	160	33	1 063
Capalaba West	47	15	26	5	4	97
Carindale	1 483	258	765	200	43	2 749
Carina	777	243	847	387	73	2 327
Carina Heights	512	128	477	295	47	1 459
Carseldine	644	208	553	141	27	1 573
Chandler	126	48	76	19	—	269
Chapel Hill	1 370	231	719	284	66	2 670
Chelmer	280	55	219	70	21	645
Chermside	291	104	600	347	61	1 403
Chermside West	538	237	629	209	31	1 644
City - Inner (Brisbane)	15	4	25	3	—	47
City - Remainder (Brisbane)	25	9	98	23	17	172
Clayfield	623	98	774	309	101	1 905
Coopers Plains	334	98	369	231	25	1 057
Coorparoo	901	179	1 314	466	176	3 036
Corinda	346	85	399	157	34	1 021
Darra-Sumner	358	74	282	197	29	940
Deagon	251	104	346	178	19	898
Doolandella-Forest Lake	824	95	706	204	22	1 851
Durack	609	119	457	205	29	1 419
Dutton Park	94	23	100	50	12	279
East Brisbane	244	49	394	173	58	918
Eight Mile Plains	1 151	246	712	255	49	2 413
Ellen Grove	350	58	196	67	5	676
Enoggera	406	85	591	282	61	1 425
Everton Park	739	245	860	265	55	2 164
Fairfield	154	41	236	90	37	558
Ferny Grove	743	125	329	166	10	1 373
Fig Tree Pocket	365	68	226	62	11	732
Fortitude Valley - Inner	—	—	3	3	—	6
Fortitude Valley - Remainder	35	13	80	37	10	175
Geebung	383	129	443	168	27	1 150
Graceville	376	75	336	132	36	955
Grange	309	63	368	104	34	878
Greenslopes	459	82	691	251	104	1 587
Gumdale	122	28	69	28	3	250



## 2 FAMILY TYPE *continued*

<i>STATISTICAL DIVISION (SD), Statistical Subdivision (SSD) and Statistical Local Area (SLA)</i>	<i>Couple with dependent children</i>	<i>Couple with non-dependent children only</i>	<i>Couple without children</i>	<i>One parent</i>	<i>Other</i>	<i>Total</i>
<b>Brisbane City (SSD) <i>continued</i></b>						
Hamilton	307	71	386	133	39	936
Hawthorne	333	45	371	115	28	892
Hemmant-Lytton	162	50	129	94	4	439
Hendra	308	81	368	154	31	942
Herston	72	12	136	29	28	277
Highgate Hill	277	85	402	175	49	988
Holland Park	628	156	689	369	60	1 902
Holland Park West	471	135	605	179	47	1 437
Inala	1 197	286	907	1 193	80	3 663
Indooroopilly	832	146	807	292	149	2 226
Jamboree Heights	409	76	304	134	16	939
Jindalee	630	167	472	191	34	1 494
Kangaroo Point	180	44	464	132	46	866
Kedron	821	205	1 149	525	114	2 814
Kelvin Grove	202	33	310	92	65	702
Kenmore	921	241	780	316	40	2 298
Kenmore Hills	315	51	138	39	8	551
Keperra	740	200	573	454	43	2 010
Kuraby	189	51	131	71	8	450
Lota	233	68	223	141	11	676
Lutwyche	143	24	234	118	36	555
McDowall	774	145	391	112	14	1 436
MacGregor	533	203	496	201	47	1 480
Manly	272	84	370	157	28	911
Manly West	956	268	787	368	26	2 405
Mansfield	853	296	700	368	41	2 258
Middle Park	680	89	319	106	13	1 207
Milton	63	17	130	49	32	291
Mitchelton	547	139	664	271	38	1 659
Moggill	91	24	62	19	—	196
Moorooka	699	193	948	323	84	2 247
Moreton Island	3	—	15	—	—	18
Morningside	488	136	754	349	69	1 796
Mount Gravatt	215	87	321	105	28	756
Mount Gravatt East	767	246	908	454	74	2 449
Mount Ommaney	288	49	87	28	8	460
Murarie	243	58	182	141	22	646
Nathan	88	26	84	27	—	225
New Farm	285	116	739	237	102	1 479
Newmarket	254	39	369	145	40	847
Newstead	50	14	174	39	10	287
Norman Park	527	90	674	234	44	1 569
Northgate	304	63	360	196	37	960
Nudgee	192	61	187	72	11	523
Nudgee Beach	16	9	22	13	—	60
Nundah	499	116	761	378	70	1 824
Oxley	535	153	478	208	33	1 407
Paddington	379	73	673	232	114	1 471
Pallara-Heathwood-Larapinta	79	28	63	21	7	198
Parkinson-Drewvale	381	62	192	39	6	680
Pinjarra Hills	61	17	35	6	—	119
Pinkenba-Eagle Farm	29	12	44	19	4	108
Pullenvale	235	43	120	35	—	433
Ransome	57	11	36	13	3	120
Red Hill	268	44	439	146	67	964
Richlands	88	26	65	47	5	231
Riverhills	451	61	267	115	9	903
Robertson	414	119	315	112	41	1 001
Rochedale	125	43	133	30	5	336
Rocklea	122	30	136	65	16	369
Runcorn	1 141	218	683	362	65	2 469
St Lucia	490	74	691	176	176	1 607
Salisbury	445	134	566	254	49	1 448
Sandgate	496	101	581	262	38	1 478
Seventeen Mile Rocks	579	75	334	119	18	1 125
Sherwood	452	76	391	165	45	1 129

## 2 FAMILY TYPE *continued*

<i>STATISTICAL DIVISION (SD), Statistical Subdivision (SSD) and Statistical Local Area (SLA)</i>	<i>Couple with dependent children</i>	<i>Couple with non-dependent children only</i>	<i>Couple without children</i>	<i>One parent</i>	<i>Other</i>	<i>Total</i>
<b>Brisbane City (SSD) <i>continued</i></b>						
South Brisbane	79	34	158	56	31	358
Spring Hill	54	14	172	46	26	312
Stafford	403	125	599	408	58	1 593
Stafford Heights	748	253	680	352	35	2 068
Stretton	320	57	107	47	15	546
Sunnybank	755	249	614	304	44	1 966
Sunnybank Hills	1 691	443	1 127	471	81	3 813
Taigum-Fitzgibbon	280	76	447	127	16	946
Taringa	374	71	607	177	146	1 375
Tarragindi	830	237	1 112	380	50	2 609
The Gap (incl. Enoggera Res.)	1 990	403	1 211	489	53	4 146
Tingalpa	905	161	674	276	30	2 046
Toowong	726	116	1 065	343	241	2 491
Upper Brookfield	70	13	35	12	3	133
Upper Kedron	41	19	16	8	3	87
Upper Mount Gravatt	554	245	768	289	60	1 916
Virginia	150	56	207	83	12	508
Wacol	315	54	142	206	8	725
Wakerley	79	33	52	24	3	191
Wavell Heights	717	193	993	379	57	2 339
West End (Brisbane)	331	112	376	247	55	1 121
Westlake	549	82	224	67	7	929
Willawong	22	10	20	11	—	63
Wilston	274	67	302	107	31	781
Windsor	377	70	570	216	85	1 318
Wishart	970	295	726	280	50	2 321
Woolloongabba	225	50	308	162	48	793
Wooloowin	441	91	424	220	72	1 248
Wynnum	887	266	1 136	512	75	2 876
Wynnum West	852	277	861	421	34	2 445
Yeerongpilly	212	26	189	84	24	535
Yeronga	400	79	470	181	49	1 179
Zillmere	588	201	770	550	53	2 162
<i>Total Brisbane City (SSD) 1996</i>	<i>74 705</i>	<i>17 869</i>	<i>72 369</i>	<i>30 685</i>	<i>6 333</i>	<i>201 961</i>
<i>Total Brisbane City (SSD) 1991</i>	<i>74 173</i>	<i>18 706</i>	<i>61 333</i>	<i>27 201</i>	<i>5 161</i>	<i>186 574</i>
<b>Gold Coast City Part A (SSD)</b>						
Beenleigh	682	150	638	414	39	1 923
Bethania-Waterford	561	102	406	187	15	1 271
Eagleby	921	144	560	566	28	2 219
Edens Landing-Holmview	498	58	337	184	14	1 091
Mt Warren Park	675	99	473	212	14	1 473
Windaroo-Bannockburn	307	58	198	50	4	617
Gold Coast (C) Bal in BSD	1 063	230	882	182	18	2 375
<i>Total Gold Coast City Part A (SSD) 1996</i>	<i>4 707</i>	<i>841</i>	<i>3 494</i>	<i>1 795</i>	<i>132</i>	<i>10 969</i>
<i>Total Gold Coast City Part A (SSD) 1991</i>	<i>4 225</i>	<i>640</i>	<i>2 559</i>	<i>1 228</i>	<i>112</i>	<i>8 764</i>
<b>Beaudesert Shire Part A (SSD)</b>						
Greenbank - Pt A	73	19	47	11	3	153
Beaudesert (S) Bal in BSD	3 169	573	1 875	544	46	6 207
<i>Total Beaudesert Shire Part A (SSD) 1996</i>	<i>3 242</i>	<i>592</i>	<i>1 922</i>	<i>555</i>	<i>49</i>	<i>6 360</i>
<i>Total Beaudesert Shire Part A (SSD) 1991</i>	<i>2 421</i>	<i>448</i>	<i>1 163</i>	<i>304</i>	<i>33</i>	<i>4 369</i>
<b>Caboolture Shire Part A (SSD)</b>						
Bribie Island	857	180	2 123	467	33	3 660
Burpengary-Narangba	2 011	306	1 173	431	26	3 947
Caboolture (S) - Central	1 613	284	1 254	830	55	4 036
Caboolture (S) - East	1 166	270	1 447	312	15	3 210
Deception Bay	1 933	300	1 298	771	31	4 333
Morayfield	1 930	316	1 308	712	53	4 319
Caboolture (S) Bal in BSD	1 388	263	830	182	15	2 678
<i>Total Caboolture Shire Part A (SSD) 1996</i>	<i>10 898</i>	<i>1 919</i>	<i>9 433</i>	<i>3 705</i>	<i>228</i>	<i>26 183</i>
<i>Total Caboolture Shire Part A (SSD) 1991</i>	<i>8 278</i>	<i>1 246</i>	<i>6 189</i>	<i>2 006</i>	<i>188</i>	<i>17 907</i>

## 2 FAMILY TYPE *continued*

<i>STATISTICAL DIVISION (SD), Statistical Subdivision (SSD) and Statistical Local Area (SLA)</i>	<i>Couple with dependent children</i>	<i>Couple with non-dependent children only</i>	<i>Couple without children</i>	<i>One parent</i>	<i>Other</i>	<i>Total</i>
<b>Ipswich City (Part in BSD) (SSD)</b>						
Ipswich (C) - Central	6 827	1 597	5 740	3 149	334	17 647
Ipswich (C) - East	4 694	791	2 582	1 699	133	9 899
Ipswich (C) - North	1 774	233	943	223	15	3 188
<i>Total Ipswich City (Part in BSD) (SSD) 1996</i>	<i>13 295</i>	<i>2 621</i>	<i>9 265</i>	<i>5 071</i>	<i>482</i>	<i>30 734</i>
<i>Total Ipswich City (Part in BSD) (SSD) 1991</i>	<i>13 039</i>	<i>2 512</i>	<i>7 501</i>	<i>3 535</i>	<i>428</i>	<i>27 015</i>
<b>Logan City (SSD)</b>						
Browns Plains	3 396	383	1 717	985	72	6 553
Carbrook-Cornubia	394	70	220	60	8	752
Daisy Hill-Priestdale	583	127	288	146	12	1 156
Greenbank - Pt B	1 006	140	513	335	21	2 015
Kingston	1 482	309	744	870	48	3 453
Loganholme	1 475	281	833	401	24	3 014
Loganlea	772	131	395	420	17	1 735
Marsden	2 242	275	896	848	45	4 306
Rochedale South	1 945	477	1 266	644	60	4 392
Shailer Park	1 518	250	670	318	27	2 783
Slacks Creek	1 306	302	879	603	42	3 132
Springwood	747	223	483	240	31	1 724
Tanah Merah	84	23	84	44	4	239
Underwood	299	78	216	125	12	730
Waterford West	513	86	382	304	19	1 304
Woodridge	1 647	408	1 254	1 265	115	4 689
Logan (C) Bal	185	68	209	50	5	517
<i>Total Logan City (SSD) 1996</i>	<i>19 594</i>	<i>3 631</i>	<i>11 049</i>	<i>7 658</i>	<i>562</i>	<i>42 494</i>
<i>Total Logan City (SSD) 1991</i>	<i>19 888</i>	<i>2 941</i>	<i>8 494</i>	<i>5 323</i>	<i>415</i>	<i>37 061</i>
<b>Pine Rivers Shire (SSD)</b>						
Albany Creek	1 839	292	794	312	31	3 268
Arana Hills	811	172	544	236	27	1 790
Bray Park	1 218	164	479	312	21	2 194
Everton Hills	655	164	416	204	23	1 462
Ferny Hills	1 023	278	575	254	26	2 156
Kallangur	1 822	337	1 118	618	36	3 931
Lawnton	563	134	434	318	15	1 464
Petrie	1 025	161	532	262	16	1 996
Strathpine	1 207	303	816	396	39	2 761
Pine Rivers (S) Bal	3 848	681	2 227	544	72	7 372
<i>Total Pine Rivers Shire (SSD) 1996</i>	<i>14 011</i>	<i>2 686</i>	<i>7 935</i>	<i>3 456</i>	<i>306</i>	<i>28 394</i>
<i>Total Pine Rivers Shire (SSD) 1991</i>	<i>13 159</i>	<i>2 120</i>	<i>5 701</i>	<i>2 144</i>	<i>223</i>	<i>23 347</i>
<b>Redcliffe City (SSD)</b>						
Clontarf	693	208	914	401	41	2 257
Margate-Woody Point	724	208	1 190	580	62	2 764
Redcliffe-Scarborough	1 418	435	1 884	848	89	4 674
Rothwell-Kippa-Ring	1 292	305	1 080	626	34	3 337
<i>Total Redcliffe City (SSD) 1996</i>	<i>4 127</i>	<i>1 156</i>	<i>5 068</i>	<i>2 455</i>	<i>226</i>	<i>13 032</i>
<i>Total Redcliffe City (SSD) 1991</i>	<i>4 618</i>	<i>1 196</i>	<i>4 724</i>	<i>2 012</i>	<i>258</i>	<i>12 808</i>
<b>Redland Shire (SSD)</b>						
Alexandra Hills	2 374	347	1 278	660	47	4 706
Birkdale	1 451	277	925	347	46	3 046
Capalaba	2 132	388	1 245	654	62	4 481
Cleveland	1 139	276	1 236	423	45	3 119
Ormiston	391	94	416	97	11	1 009
Redland Bay	627	148	695	155	16	1 641
Sheldon-Mt Cotton	448	95	307	56	8	914

## 2 FAMILY TYPE *continued*

<i>STATISTICAL DIVISION (SD), Statistical Subdivision (SSD) and Statistical Local Area (SLA)</i>	<i>Couple with dependent children</i>	<i>Couple with non-dependent children only</i>	<i>Couple without children</i>	<i>One parent</i>	<i>Other</i>	<i>Total</i>
<b>Redland Shire (SSD) <i>continued</i></b>						
Thornside	328	59	334	222	13	956
Thornlands	975	144	610	196	11	1 936
Victoria Point	1 192	200	1 167	264	22	2 845
Wellington Point	864	145	573	208	24	1 814
Redland (S) Bal	379	60	742	201	14	1 396
<i>Total Redland Shire (SSD) 1996</i>	<i>12 300</i>	<i>2 233</i>	<i>9 528</i>	<i>3 483</i>	<i>319</i>	<i>27 863</i>
<i>Total Redland Shire (SSD) 1991</i>	<i>10 789</i>	<i>1 784</i>	<i>6 924</i>	<i>2 192</i>	<i>284</i>	<i>21 973</i>
<i>TOTAL BRISBANE (SD) 1996</i>	<i>156 879</i>	<i>33 548</i>	<i>130 063</i>	<i>58 863</i>	<i>8 637</i>	<i>387 990</i>
<i>TOTAL BRISBANE (SD) 1991</i>	<i>150 590</i>	<i>31 593</i>	<i>104 588</i>	<i>45 945</i>	<i>7 102</i>	<i>339 818</i>
<b>MORETON (SD)</b>						
<b>Gold Coast City Part B (SSD)</b>						
Arundel	429	75	418	151	7	1 080
Ashmore	1 052	244	1 033	432	31	2 792
Benowa	603	163	543	237	28	1 574
Biggera Waters	263	77	578	247	34	1 199
Bilinga	54	22	139	54	8	277
Broadbeach	76	21	347	84	30	558
Broadbeach Waters	452	205	1 089	236	34	2 016
Bundall	336	114	480	119	20	1 069
Burleigh Heads	344	113	800	257	38	1 552
Burleigh Waters	758	241	1 442	394	40	2 875
Carrara-Merrimac	1 327	222	1 146	513	41	3 249
Coolangatta	127	52	414	175	27	795
Coombah	512	108	1 045	336	24	2 025
Coomera-Cedar Creek	713	137	619	171	17	1 657
Currumbin	155	39	273	115	17	599
Currumbin Waters	895	206	966	364	22	2 453
Elanora	1 035	211	1 042	348	23	2 659
Ernest-Molendinar	378	60	199	185	9	831
Guanaba-Currumbin Valley	1 735	313	1 367	401	27	3 843
Helensvale	1 308	176	985	340	24	2 833
Hollywell	226	64	419	74	8	791
Hope Island	239	47	307	61	8	662
Kerydale-Stephens	737	136	758	435	28	2 094
Labrador	837	197	1 398	935	92	3 459
Main Beach-Broadwater	105	61	474	88	21	749
Mermaid Beach	214	64	466	156	47	947
Mermaid Waters	630	234	1 279	391	79	2 613
Miami	253	101	636	290	30	1 310
Mudgeeraba	1 063	171	682	346	13	2 275
Nerang	2 160	348	1 749	820	55	5 132
Oxenford	774	111	661	289	29	1 864
Palm Beach	739	250	1 544	582	77	3 192
Paradise Point	243	91	687	162	11	1 194
Parkwood	1 051	129	546	237	26	1 989
Robina-Clear Island Waters	1 402	321	1 617	434	55	3 829
Runaway Bay	600	219	1 158	258	23	2 258
Southport	1 316	398	2 131	1 070	158	5 073
Surfers Paradise	461	165	1 694	387	91	2 798
Tugun	284	79	456	169	17	1 005
Worongary-Tallai	1 125	179	705	235	7	2 251
<i>Total Gold Coast City Part B (SSD) 1996</i>	<i>27 011</i>	<i>6 164</i>	<i>34 292</i>	<i>12 578</i>	<i>1 376</i>	<i>81 421</i>
<i>Total Gold Coast City Part B (SSD) 1991</i>	<i>23 402</i>	<i>5 357</i>	<i>26 409</i>	<i>8 071</i>	<i>1 197</i>	<i>64 436</i>
<b>Sunshine Coast (SSD)</b>						
Caloundra (C) - Caloundra N.	1 484	299	1 651	642	55	4 131
Caloundra (C) - Caloundra S.	768	181	1 832	509	50	3 340
Caloundra (C) - Kawana	1 523	323	2 217	659	54	4 776
Maroochy (S) - Buderim	2 756	375	2 915	775	50	6 871
Maroochy (S) - Coastal North	1 404	175	1 538	754	35	3 906
Maroochy (S) - Maroochydore	1 013	286	1 681	730	69	3 779

<i>STATISTICAL DIVISION (SD), Statistical Subdivision (SSD) and Statistical Local Area (SLA)</i>	<i>Couple with dependent children</i>	<i>Couple with non-dependent children only</i>	<i>Couple without children</i>	<i>One parent</i>	<i>Other</i>	<i>Total</i>
<b>Sunshine Coast (SSD) <i>continued</i></b>						
Maroochy (S) - Mooloolaba	621	167	1 080	431	57	2 356
Maroochy (S) - Nambour	1 020	213	1 129	521	34	2 917
Maroochy (S) Bal in Sunshine Coast SSD	1 361	233	1 215	439	34	3 282
Noosa (S) - Noosa-Noosaville	522	117	970	282	18	1 909
Noosa (S) - Sunshine-Peregian	751	90	919	348	26	2 134
Noosa (S) - Tewantin	778	142	994	397	19	2 330
<i>Total Sunshine Coast (SSD) 1996</i>	<i>14 001</i>	<i>2 601</i>	<i>18 141</i>	<i>6 487</i>	<i>501</i>	<i>41 731</i>
<i>Total Sunshine Coast (SSD) 1991</i>	<i>11 708</i>	<i>2 076</i>	<i>13 846</i>	<i>4 047</i>	<i>406</i>	<i>32 083</i>
<b>Moreton SD Bal (SSD)</b>						
Beaudesert (S) - Pt B	2 616	425	2 474	723	62	6 300
Boonah (S)	724	170	731	182	26	1 833
Caboolture (S) - Pt B	548	78	458	162	13	1 259
Caloundra (C) - Hinterland	628	81	798	264	13	1 784
Caloundra (C) - Rail Corridor	1 769	283	1 534	522	31	4 139
Esk (S)	1 514	279	1 431	465	40	3 729
Gatton (S)	1 662	345	1 346	405	51	3 809
Ipswich (C) - South-West	597	114	464	132	13	1 320
Ipswich (C) - West	927	175	599	238	29	1 968
Kilcoy (S)	362	71	324	94	10	861
Laidley (S)	1 385	258	1 167	419	50	3 279
Maroochy (S) Bal	2 366	407	2 158	597	42	5 570
Noosa (S) Bal	1 341	192	1 329	461	25	3 348
<i>Total Moreton SD Bal (SSD) 1996</i>	<i>16 439</i>	<i>2 878</i>	<i>14 813</i>	<i>4 664</i>	<i>405</i>	<i>39 199</i>
<i>Total Moreton SD Bal (SSD) 1991</i>	<i>14 664</i>	<i>2 711</i>	<i>10 946</i>	<i>3 142</i>	<i>451</i>	<i>31 914</i>
<i>TOTAL MORETON (SD) 1996</i>	<i>57 451</i>	<i>11 643</i>	<i>67 246</i>	<i>23 729</i>	<i>2 282</i>	<i>162 351</i>
<i>TOTAL MORETON (SD) 1991</i>	<i>49 774</i>	<i>10 144</i>	<i>51 201</i>	<i>15 260</i>	<i>2 054</i>	<i>128 433</i>
<b>WIDE BAY-BURNETT (SD)</b>						
<b>Bundaberg (SSD)</b>						
Bundaberg (C)	4 163	880	4 383	1 858	169	11 453
Burnett (S) - Pt A	1 074	205	1 351	321	17	2 968
<i>Total Bundaberg (SSD) 1996</i>	<i>5 237</i>	<i>1 085</i>	<i>5 734</i>	<i>2 179</i>	<i>186</i>	<i>14 421</i>
<i>Total Bundaberg (SSD) 1991</i>	<i>5 332</i>	<i>1 113</i>	<i>4 792</i>	<i>1 626</i>	<i>203</i>	<i>13 066</i>
<b>Wide Bay-Burnett SD Bal (SSD)</b>						
Biggenden (S)	157	35	204	51	8	455
Burnett (S) - Pt B	1 293	239	1 124	256	27	2 939
Cooloola (S) (excl. Gympie)	1 884	275	1 836	486	31	4 512
Cooloola (S) - Gympie only	1 505	283	1 488	672	78	4 026
Eidsvold (S)	96	28	95	37	5	261
Gaydah (S)	313	55	297	78	13	756
Hervey Bay (C)	3 568	629	4 979	1 443	110	10 729
Isis (S)	590	137	685	141	13	1 566
Kilkivan (S)	361	76	347	91	6	881
Kingaroy (S)	1 272	198	1 099	346	36	2 951
Kolan (S)	481	71	483	112	10	1 157
Maryborough (C)	2 337	521	2 575	989	86	6 508
Miriam Vale (S)	446	54	422	98	12	1 032
Monto (S)	331	61	319	63	14	788
Mundubbera (S)	247	51	257	56	8	619
Murgon (S)	455	82	387	228	23	1 175
Nanango (S)	803	145	961	244	22	2 175
Perry (S)	35	6	43	13	—	97
Tiaro (S)	487	90	482	131	8	1 198
Wondai (S)	414	86	470	123	12	1 105
Woocoo (S)	374	76	317	48	4	819
<i>Total Wide Bay-Burnett SD Bal (SSD) 1996</i>	<i>17 449</i>	<i>3 198</i>	<i>18 870</i>	<i>5 706</i>	<i>526</i>	<i>45 749</i>
<i>Total Wide Bay-Burnett SD Bal (SSD) 1991</i>	<i>16 127</i>	<i>2 947</i>	<i>14 539</i>	<i>3 944</i>	<i>561</i>	<i>38 118</i>
<i>TOTAL WIDE BAY-BURNETT (SD) 1996</i>	<i>22 686</i>	<i>4 283</i>	<i>24 604</i>	<i>7 885</i>	<i>712</i>	<i>60 170</i>
<i>TOTAL WIDE BAY-BURNETT (SD) 1991</i>	<i>21 459</i>	<i>4 060</i>	<i>19 331</i>	<i>5 570</i>	<i>764</i>	<i>51 184</i>

## 2 FAMILY TYPE *continued*

<i>STATISTICAL DIVISION (SD), Statistical Subdivision (SSD) and Statistical Local Area (SLA)</i>	<i>Couple with dependent children</i>	<i>Couple with non-dependent children only</i>	<i>Couple without children</i>	<i>One parent</i>	<i>Other</i>	<i>Total</i>
<b>DARLING DOWNS (SD)</b>						
<b>Toowoomba City (SSD)</b>						
Toowoomba (C) - Central	1 198	239	1 328	650	93	3 508
Toowoomba (C) - North-East	905	136	925	360	65	2 391
Toowoomba (C) - North-West	1 864	382	1 598	878	96	4 818
Toowoomba (C) - South-East	1 961	304	1 763	575	105	4 708
Toowoomba (C) - West	1 950	366	1 968	917	136	5 337
<i>Total Toowoomba City (SSD) 1996</i>	<i>7 878</i>	<i>1 427</i>	<i>7 582</i>	<i>3 380</i>	<i>495</i>	<i>20 762</i>
<i>Total Toowoomba City (SSD) 1991</i>	<i>8 295</i>	<i>1 577</i>	<i>6 710</i>	<i>2 994</i>	<i>462</i>	<i>20 038</i>
<b>Darling Downs SD Bal (SSD)</b>						
Cambooya (S)	569	99	372	86	14	1 140
Chinchilla (S)	648	117	564	169	22	1 520
Clifton (S)	265	49	250	63	9	636
Crow's Nest (S)	1 130	165	845	189	34	2 363
Dalby (T)	1 030	175	859	354	46	2 464
Goondiwindi (T)	460	83	381	166	18	1 108
Inglewood (S)	310	70	299	66	8	753
Jondaryan (S)	1 435	285	956	299	31	3 006
Millmerran (S)	330	55	311	76	12	784
Murrilla (S)	300	45	319	68	8	740
Pittsworth (S)	538	89	422	111	12	1 172
Rosalie (S)	1 058	144	796	191	20	2 209
Stanthorpe (S)	1 043	200	1 012	328	27	2 610
Tara (S)	414	75	364	105	15	973
Taroom (S)	319	69	278	61	7	734
Waggamba (S)	373	69	259	34	9	744
Wambo (S)	675	133	536	104	10	1 458
Warwick (S) - Central	1 109	182	1 034	411	50	2 786
Warwick (S) - East	445	120	430	102	10	1 107
Warwick (S) - North	256	44	251	53	10	614
Warwick (S) - West	346	55	291	69	8	769
<i>Total Darling Downs SD Bal (SSD) 1996</i>	<i>13 053</i>	<i>2 323</i>	<i>10 829</i>	<i>3 105</i>	<i>380</i>	<i>29 690</i>
<i>Total Darling Downs SD Bal (SSD) 1991</i>	<i>13 194</i>	<i>2 500</i>	<i>8 778</i>	<i>2 554</i>	<i>418</i>	<i>27 444</i>
<i>TOTAL DARLING DOWNS (SD) 1996</i>	<i>20 931</i>	<i>3 750</i>	<i>18 411</i>	<i>6 485</i>	<i>875</i>	<i>50 452</i>
<i>TOTAL DARLING DOWNS (SD) 1991</i>	<i>21 489</i>	<i>4 077</i>	<i>15 488</i>	<i>5 548</i>	<i>880</i>	<i>47 482</i>
<b>SOUTH WEST (SD)</b>						
<b>South West (SSD)</b>						
Balonne (S)	585	101	372	141	18	1 217
Bendemere (S)	113	30	108	25	—	276
Booringa (S)	221	29	180	49	4	483
Bulloo (S)	49	4	37	9	3	102
Bungil (S)	260	39	222	38	6	565
Murweh (S)	558	75	427	176	20	1 256
Paroo (S)	211	31	205	111	15	573
Quilpie (S)	142	20	89	30	8	289
Roma (T)	728	96	544	235	22	1 625
Warroo (S)	116	24	118	21	—	279
<i>Total South West (SSD) 1996</i>	<i>2 983</i>	<i>449</i>	<i>2 302</i>	<i>835</i>	<i>96</i>	<i>6 665</i>
<i>Total South West (SSD) 1991</i>	<i>3 240</i>	<i>595</i>	<i>2 009</i>	<i>765</i>	<i>113</i>	<i>6 722</i>
<i>TOTAL SOUTH WEST (SD) 1996</i>	<i>2 983</i>	<i>449</i>	<i>2 302</i>	<i>835</i>	<i>96</i>	<i>6 665</i>
<i>TOTAL SOUTH WEST (SD) 1991</i>	<i>3 240</i>	<i>595</i>	<i>2 009</i>	<i>765</i>	<i>113</i>	<i>6 722</i>
<b>FITZROY (SD)</b>						
<b>Rockhampton (SSD)</b>						
Fitzroy (S) - Pt A	625	53	347	169	12	1 206
Rockhampton (C)	5 614	1 161	4 996	2 577	391	14 739
<i>Total Rockhampton (SSD) 1996</i>	<i>6 239</i>	<i>1 214</i>	<i>5 343</i>	<i>2 746</i>	<i>403</i>	<i>15 945</i>
<i>Total Rockhampton (SSD) 1991</i>	<i>6 746</i>	<i>1 300</i>	<i>4 649</i>	<i>2 217</i>	<i>337</i>	<i>15 249</i>

## 2 FAMILY TYPE *continued*

<i>STATISTICAL DIVISION (SD), Statistical Subdivision (SSD) and Statistical Local Area (SLA)</i>	<i>Couple with dependent children</i>	<i>Couple with non-dependent children only</i>	<i>Couple without children</i>	<i>One parent</i>	<i>Other</i>	<i>Total</i>
<b>Gladstone (SSD)</b>						
Calliope (S) - Pt A	1 340	208	992	267	19	2 826
Gladstone (C)	3 083	534	2 178	946	97	6 838
<i>Total Gladstone (SSD) 1996</i>	<i>4 423</i>	<i>742</i>	<i>3 170</i>	<i>1 213</i>	<i>116</i>	<i>9 664</i>
<i>Total Gladstone (SSD) 1991</i>	<i>4 343</i>	<i>638</i>	<i>2 462</i>	<i>958</i>	<i>90</i>	<i>8 491</i>
<b>Fitzroy SD Bal (SSD)</b>						
Banana (S)	1 673	250	1 240	361	32	3 556
Bauhinia (S)	291	42	176	31	4	544
Calliope (S) - Pt B	332	58	285	55	3	733
Duaranga (S)	1 243	134	629	261	22	2 289
Emerald (S)	1 579	173	963	250	35	3 000
Fitzroy (S) - Pt B	636	125	481	137	16	1 395
Jericho (S)	119	30	86	13	3	251
Livingstone (S)	2 370	398	2 331	750	52	5 901
Mount Morgan (S)	227	70	307	124	18	746
Peak Downs (S)	460	47	214	45	4	770
<i>Total Fitzroy SD Bal (SSD) 1996</i>	<i>8 930</i>	<i>1 327</i>	<i>6 712</i>	<i>2 027</i>	<i>189</i>	<i>19 185</i>
<i>Total Fitzroy SD Bal (SSD) 1991</i>	<i>8 938</i>	<i>1 357</i>	<i>5 370</i>	<i>1 571</i>	<i>211</i>	<i>17 447</i>
<i>TOTAL FITZROY (SD) 1996</i>	<i>19 592</i>	<i>3 283</i>	<i>15 225</i>	<i>5 986</i>	<i>708</i>	<i>44 794</i>
<i>TOTAL FITZROY (SD) 1991</i>	<i>20 027</i>	<i>3 295</i>	<i>12 481</i>	<i>4 746</i>	<i>638</i>	<i>41 187</i>
<b>CENTRAL WEST (SD)</b>						
<b>Central West (SSD)</b>						
Aramac (S)	86	29	82	15	5	217
Barcardine (S)	201	32	144	46	6	429
Barcoo (S)	56	6	29	11	3	105
Blackall (S)	213	34	165	45	3	460
Bouliá (S)	54	3	28	16	3	104
Diamantina (S)	34	—	9	10	—	53
Ilfracombe (S)	44	7	22	7	—	80
Isisford (S)	45	4	24	—	—	73
Longreach (S)	415	68	296	99	15	893
Tambo (S)	61	16	50	12	3	142
Winton (S)	185	30	141	37	6	399
<i>Total Central West (SSD) 1996</i>	<i>1 394</i>	<i>229</i>	<i>990</i>	<i>298</i>	<i>44</i>	<i>2 955</i>
<i>Total Central West (SSD) 1991</i>	<i>1 507</i>	<i>237</i>	<i>966</i>	<i>305</i>	<i>60</i>	<i>3 075</i>
<i>TOTAL CENTRAL WEST (SD) 1996</i>	<i>1 394</i>	<i>229</i>	<i>990</i>	<i>298</i>	<i>44</i>	<i>2 955</i>
<i>TOTAL CENTRAL WEST (SD) 1991</i>	<i>1 507</i>	<i>237</i>	<i>966</i>	<i>305</i>	<i>60</i>	<i>3 075</i>
<b>MACKAY (SD)</b>						
<b>Mackay City Part A (SSD)</b>						
Mackay (C) - Pt A	6 506	1 226	5 239	2 427	268	15 666
<i>Total Mackay City Part A (SSD) 1996</i>	<i>6 506</i>	<i>1 226</i>	<i>5 239</i>	<i>2 427</i>	<i>268</i>	<i>15 666</i>
<i>Total Mackay City Part A (SSD) 1991</i>	<i>6 172</i>	<i>1 144</i>	<i>4 135</i>	<i>1 890</i>	<i>256</i>	<i>13 597</i>
<b>Mackay SD Bal (SSD)</b>						
Belyando (S)	1 466	209	739	214	16	2 644
Broadsound (S)	1 089	127	601	87	9	1 913
Mackay (C) - Pt B	1 273	271	1 006	197	27	2 774
Mirani (S)	614	139	455	102	8	1 318
Nebo (S)	317	39	153	22	4	535
Sarina (S)	1 066	218	902	281	22	2 489
Whitsunday (S)	1 263	184	1 328	351	26	3 152
<i>Total Mackay SD Bal (SSD) 1996</i>	<i>7 088</i>	<i>1 187</i>	<i>5 184</i>	<i>1 254</i>	<i>112</i>	<i>14 825</i>
<i>Total Mackay SD Bal (SSD) 1991</i>	<i>7 383</i>	<i>1 085</i>	<i>4 136</i>	<i>959</i>	<i>136</i>	<i>13 699</i>
<i>TOTAL MACKAY (SD) 1996</i>	<i>13 594</i>	<i>2 413</i>	<i>10 423</i>	<i>3 681</i>	<i>380</i>	<i>30 491</i>
<i>TOTAL MACKAY (SD) 1991</i>	<i>13 555</i>	<i>2 229</i>	<i>8 271</i>	<i>2 849</i>	<i>392</i>	<i>27 296</i>

## 2 FAMILY TYPE *continued*

<i>STATISTICAL DIVISION (SD), Statistical Subdivision (SSD) and Statistical Local Area (SLA)</i>	<i>Couple with dependent children</i>	<i>Couple with non-dependent children only</i>	<i>Couple without children</i>	<i>One parent</i>	<i>Other</i>	<i>Total</i>
<b>NORTHERN (SD)</b>						
<b>Townsville City Part A (SSD)</b>						
Aitkenvale	514	98	528	188	27	1 355
City (Townsville)	51	8	115	20	7	201
Cranbrook	712	159	533	254	39	1 697
Currajong	217	72	318	143	21	771
Douglas	143	15	63	32	7	260
Garbutt	161	50	168	163	7	549
Gulliver	258	86	335	159	16	854
Heatley	496	108	414	217	23	1 258
Hermit Park	220	43	343	204	22	832
Hyde Park-Mysterton	213	24	207	113	15	572
Magnetic Island	169	24	209	88	10	500
Mt Louisa-Mt St John-Bohla	432	67	285	147	11	942
Mundingburra	337	57	379	151	30	954
Murray	939	115	434	101	11	1 600
North Ward-Castle Hill	312	55	521	149	32	1 069
Oonoonba-Idalia-Cluden	166	48	150	77	7	448
Pallarenda-Shelley Beach	97	19	114	28	—	258
Pimlico	160	34	262	122	24	602
Railway Estate	219	51	266	149	25	710
Rosslea	95	11	209	63	10	388
Rowes Bay-Belgian Gardens	216	26	292	71	14	619
South Townsville	117	22	175	73	16	403
Stuart-Roseneath	87	22	57	33	3	202
Vincent	390	36	161	171	5	763
West End (Townsville)	212	51	342	162	40	807
Wulguru	558	121	394	203	20	1 296
<i>Total Townsville City Part A (SSD) 1996</i>	<i>7 491</i>	<i>1 422</i>	<i>7 274</i>	<i>3 281</i>	<i>442</i>	<i>19 910</i>
<i>Total Townsville City Part A (SSD) 1991</i>	<i>8 268</i>	<i>1 558</i>	<i>6 465</i>	<i>2 923</i>	<i>409</i>	<i>19 623</i>
<b>Thuringowa City Part A (SSD)</b>						
Kelso	1 076	142	498	304	11	2 031
Kirwan	2 068	301	1 087	566	57	4 079
Thuringowa (C) - Pt A Bal	2 095	269	1 076	591	28	4 059
<i>Total Thuringowa City Part A (SSD) 1996</i>	<i>5 239</i>	<i>712</i>	<i>2 661</i>	<i>1 461</i>	<i>96</i>	<i>10 169</i>
<i>Total Thuringowa City Part A (SSD) 1991</i>	<i>4 344</i>	<i>440</i>	<i>1 699</i>	<i>1 013</i>	<i>83</i>	<i>7 579</i>
<b>Northern SD Bal (SSD)</b>						
Bowen (S)	1 308	235	1 318	428	44	3 333
Burdekin (S)	2 041	543	1 832	535	72	5 023
Charters Towers (C)	820	142	634	335	41	1 972
Dalrymple (S)	417	78	307	74	7	883
Hinchinbrook (S)	1 527	365	1 355	532	58	3 837
Thuringowa (C) - Pt B	785	147	664	174	11	1 781
Townsville (C) - Pt B	375	70	323	81	4	853
<i>Total Northern SD Bal (SSD) 1996</i>	<i>7 273</i>	<i>1 580</i>	<i>6 433</i>	<i>2 159</i>	<i>237</i>	<i>17 682</i>
<i>Total Northern SD Bal (SSD) 1991</i>	<i>7 835</i>	<i>1 532</i>	<i>5 547</i>	<i>1 867</i>	<i>241</i>	<i>17 022</i>
<b>TOTAL NORTHERN (SD) 1996</b>	<b>20 003</b>	<b>3 714</b>	<b>16 368</b>	<b>6 901</b>	<b>775</b>	<b>47 761</b>
<b>TOTAL NORTHERN (SD) 1991</b>	<b>20 447</b>	<b>3 530</b>	<b>13 711</b>	<b>5 803</b>	<b>733</b>	<b>44 224</b>
<b>FAR NORTH (SD)</b>						
<b>Cairns City Part A (SSD)</b>						
Cairns (C) - Barron	1 760	203	1 475	554	52	4 044
Cairns (C) - Central Suburbs	1 363	314	1 806	1 307	160	4 950
Cairns (C) - City	238	49	539	226	50	1 102
Cairns (C) - Mt Whitfield	1 070	223	1 097	448	69	2 907
Cairns (C) - Northern Suburbs	1 398	180	1 214	441	35	3 268
Cairns (C) - Trinity	2 973	439	2 147	1 017	121	6 697
Cairns (C) - Western Suburbs	1 282	289	927	327	62	2 887
<i>Total Cairns City Part A (SSD) 1996</i>	<i>10 084</i>	<i>1 697</i>	<i>9 205</i>	<i>4 320</i>	<i>549</i>	<i>25 855</i>
<i>Total Cairns City Part A (SSD) 1991</i>	<i>9 081</i>	<i>1 452</i>	<i>6 861</i>	<i>3 128</i>	<i>436</i>	<i>20 958</i>



## 2 FAMILY TYPE *continued*

<i>STATISTICAL DIVISION (SD), Statistical Subdivision (SSD) and Statistical Local Area (SLA)</i>	<i>Couple with dependent children</i>	<i>Couple with non-dependent children only</i>	<i>Couple without children</i>	<i>One parent</i>	<i>Other</i>	<i>Total</i>
<b>Far North SD Bal (SSD)</b>						
Atherton (S)	1 007	159	1 058	419	50	2 693
Aurukun (S)	53	7	23	74	3	160
Cairns (C) - Pt B	699	126	514	290	40	1 669
Cardwell (S)	909	189	900	252	34	2 284
Cook (S) (excl. Weipa)	457	64	349	283	33	1 186
Cook (S) - Weipa only	328	20	150	29	3	530
Croydon (S)	27	6	21	14	—	68
Douglas (S)	833	144	953	318	56	2 304
Eacham (S)	659	120	681	204	17	1 681
Etheridge (S)	102	19	92	19	—	232
Herberton (S)	501	76	467	227	18	1 289
Johnstone (S)	2 082	417	1 759	730	79	5 067
Mareeba (S)	1 832	373	1 706	642	53	4 606
Torres (S)	797	51	227	496	58	1 629
<i>Total Far North SD Bal (SSD) 1996</i>	<i>10 286</i>	<i>1 771</i>	<i>8 900</i>	<i>3 997</i>	<i>444</i>	<i>25 398</i>
<i>Total Far North SD Bal (SSD) 1991</i>	<i>10 199</i>	<i>1 723</i>	<i>7 277</i>	<i>3 139</i>	<i>377</i>	<i>22 715</i>
<b>TOTAL FAR NORTH (SD) 1996</b>	<b>20 370</b>	<b>3 468</b>	<b>18 105</b>	<b>8 317</b>	<b>993</b>	<b>51 253</b>
<b>TOTAL FAR NORTH (SD) 1991</b>	<b>19 280</b>	<b>3 175</b>	<b>14 138</b>	<b>6 267</b>	<b>813</b>	<b>43 673</b>
<b>NORTH WEST (SD)</b>						
<b>North West (SSD)</b>						
Burke (S)	112	8	38	55	6	219
Carpentaria (S)	305	37	213	180	25	760
Cloncurry (S)	333	46	197	103	12	691
Flinders (S)	233	43	195	67	5	543
McKinlay (S)	107	23	81	24	3	238
Mornington (S)	92	5	57	88	5	247
Mount Isa (C)	2 476	341	1 648	778	69	5 312
Richmond (S)	141	14	94	19	5	273
Unincorp. Islands	—	—	—	—	—	—
<i>Total North West (SSD) 1996</i>	<i>3 799</i>	<i>517</i>	<i>2 523</i>	<i>1 314</i>	<i>130</i>	<i>8 283</i>
<i>Total North West (SSD) 1991</i>	<i>4 464</i>	<i>591</i>	<i>2 225</i>	<i>1 126</i>	<i>150</i>	<i>8 556</i>
<b>TOTAL NORTH WEST (SD) 1996</b>	<b>3 799</b>	<b>517</b>	<b>2 523</b>	<b>1 314</b>	<b>130</b>	<b>8 283</b>
<b>TOTAL NORTH WEST (SD) 1991</b>	<b>4 464</b>	<b>591</b>	<b>2 225</b>	<b>1 126</b>	<b>150</b>	<b>8 556</b>
<b>OFF-SHORE AREAS &amp; MIGRATORY (SD)</b>						
<b>Off-Shore Areas &amp; Migratory (SSD)</b>						
Off-Shore Areas & Migratory	—	—	—	—	—	—
<i>Total Off-Shore Areas &amp; Migratory (SSD) 1996</i>	<i>—</i>	<i>—</i>	<i>—</i>	<i>—</i>	<i>—</i>	<i>—</i>
<i>Total Off-Shore Areas &amp; Migratory (SSD) 1991</i>	<i>—</i>	<i>—</i>	<i>—</i>	<i>—</i>	<i>—</i>	<i>—</i>
<b>TOTAL OFF-SHORE AREAS &amp; MIGRATORY (SD) 1996</b>	<b>—</b>	<b>—</b>	<b>—</b>	<b>—</b>	<b>—</b>	<b>—</b>
<b>TOTAL OFF-SHORE AREAS &amp; MIGRATORY (SD) 1991</b>	<b>—</b>	<b>—</b>	<b>—</b>	<b>—</b>	<b>—</b>	<b>—</b>
<b>TOTAL QUEENSLAND 1996</b>	<b>339 682</b>	<b>67 297</b>	<b>306 260</b>	<b>124 294</b>	<b>15 632</b>	<b>853 165</b>
<b>TOTAL QUEENSLAND 1991</b>	<b>325 832</b>	<b>63 526</b>	<b>244 409</b>	<b>94 184</b>	<b>13 699</b>	<b>741 650</b>

# 3

## LABOUR FORCE CHARACTERISTICS, Persons Aged 15 Years and Over

STATISTICAL DIVISION (SD), Statistical Subdivision (SSD) and Statistical Local Area (SLA)	LABOUR FORCE STATUS.....					UNEMPLOYMENT RATES.....	
	Employed full-time	Employed part-time(a)	Employed total(b)	Unemployed	Not in the labour force	Aged 15-24 years	Aged 15 years and over
	no.	no.	no.	no.	no.	%	%
<b>BRISBANE (SD)</b>							
<b>Brisbane City (SSD)</b>							
Acacia Ridge	1 619	717	2 394	336	2 057	18.8	12.3
Albion	816	303	1 140	113	670	15.5	9.0
Alderley	1 628	664	2 343	178	1 297	14.9	7.1
Algester	2 606	1 074	3 745	246	1 530	11.0	6.2
Annerley	2 761	1 178	4 028	482	2 571	15.3	10.7
Anstead	307	166	483	15	197	5.6	3.0
Archerfield	199	55	261	36	173	21.2	12.1
Ascot	1 671	655	2 367	191	1 228	11.5	7.5
Ashgrove	3 511	1 594	5 191	365	3 037	14.5	6.6
Aspley	3 408	1 626	5 137	339	3 468	10.5	6.2
Bald Hills	2 018	801	2 870	225	1 270	12.0	7.3
Balmoral	1 157	463	1 640	117	859	14.5	6.7
Banyo	1 478	608	2 135	135	1 454	12.4	5.9
Bardon	2 773	1 292	4 121	254	2 077	11.8	5.8
Bellbowrie	1 301	625	1 956	115	693	13.3	5.6
Belmont-Mackenzie	1 073	459	1 572	77	617	10.1	4.7
Berrinba-Karawatha	91	31	127	15	91	3.4	10.6
Boondall	2 245	927	3 226	221	2 091	12.0	6.4
Bowen Hills	361	105	470	59	266	17.7	11.2
Bracken Ridge	4 215	1 961	6 300	429	2 778	12.9	6.4
Bridgeman Downs	1 237	560	1 827	69	733	5.9	3.6
Brighton	2 227	998	3 317	333	3 234	18.1	9.1
Brookfield (incl. Mt C'tha)	755	420	1 195	41	728	7.4	3.3
Bulimba	1 290	437	1 758	132	1 051	13.8	7.0
Burbank	431	194	639	36	254	8.6	5.3
Calamvale	2 134	757	2 950	191	1 373	10.5	6.1
Camp Hill	2 979	1 226	4 291	290	2 714	12.5	6.3
Cannon Hill	1 216	484	1 734	165	1 314	16.0	8.7
Capalaba West	117	42	167	11	98	14.3	6.2
Carindale	3 265	1 599	4 956	259	2 316	9.3	5.0
Carina	2 683	1 123	3 870	352	2 401	14.3	8.3
Carina Heights	1 673	697	2 433	204	1 783	13.4	7.7
Carseldine	1 854	871	2 780	143	1 711	8.3	4.9
Chandler	302	142	455	35	243	14.3	7.1
Chapel Hill	3 312	1 712	5 104	273	2 247	10.7	5.1
Chelmer	827	405	1 250	63	739	11.7	4.8
Chermside	1 529	628	2 213	295	2 834	17.2	11.8
Chermside West	1 840	907	2 796	170	1 624	10.0	5.7
City - Inner (Brisbane)	883	200	1 087	20	203	9.1	1.8
City - Remainder (Brisbane)	1 104	272	1 385	121	425	21.5	8.0
Clayfield	3 214	1 258	4 535	403	2 521	14.4	8.2
Coopers Plains	1 145	526	1 714	195	1 173	16.1	10.2
Coorparoo	4 510	1 895	6 518	550	3 633	14.1	7.8
Corinda	1 152	552	1 730	125	1 432	14.1	6.7
Darra-Sumner	994	360	1 392	238	1 244	23.6	14.6
Deagon	894	333	1 251	130	1 257	22.6	9.4
Doolandella-Forest Lake	2 602	692	3 336	250	1 031	11.3	7.0
Durack	1 463	589	2 107	278	1 936	16.7	11.7
Dutton Park	335	191	547	79	481	23.1	12.6
East Brisbane	1 560	609	2 198	286	1 302	18.7	11.5
Eight Mile Plains	2 931	1 320	4 328	403	2 398	14.7	8.5
Ellen Grove	856	292	1 169	87	441	14.8	6.9
Enoggera	2 364	842	3 261	204	1 743	6.0	5.9
Everton Park	2 510	1 180	3 760	219	2 231	9.4	5.5
Fairfield	727	324	1 070	111	650	17.8	9.4

(a) People who stated they were employed, but worked zero hours in the week prior to census night, have been coded to 'part-time'.

(b) Includes people who did not state the number of hours worked.

STATISTICAL DIVISION (SD), Statistical Subdivision (SSD) and Statistical Local Area (SLA)	LABOUR FORCE STATUS.....					UNEMPLOYMENT RATES.....	
	Employed full-time	Employed part-time(a)	Employed total(b)	Unemployed	Not in the labour force	Aged 15-24 years	Aged 15 years and over
	no.	no.	no.	no.	no.	%	%
<b>Brisbane City (SSD) <i>continued</i></b>							
Ferny Grove	1 672	844	2 550	156	936	11.7	5.8
Fig Tree Pocket	883	464	1 364	66	588	9.8	4.6
Fortitude Valley - Inner	26	14	42	20	67	35.0	32.3
Fortitude Valley - Remainder	405	152	568	101	606	18.7	15.1
Geebung	1 216	525	1 787	125	1 425	11.6	6.5
Graceville	1 161	541	1 722	125	1 034	11.3	6.8
Grange	1 143	454	1 633	94	919	12.1	5.4
Greenslopes	2 368	983	3 404	339	2 533	14.3	9.1
Gumdale	285	138	429	37	204	10.1	7.9
Hamilton	1 618	582	2 233	174	1 061	12.1	7.2
Hawthorne	1 285	503	1 829	137	899	13.0	7.0
Hemmant-Lytton	528	197	747	92	411	16.3	11.0
Hendra	1 156	474	1 658	111	1 006	12.2	6.3
Herston	578	326	916	80	1 338	11.5	8.0
Highgate Hill	1 594	768	2 402	385	1 548	22.5	13.8
Holland Park	2 122	938	3 105	257	2 301	13.4	7.6
Holland Park West	1 754	786	2 577	198	1 596	14.0	7.1
Inala	2 312	978	3 439	954	4 872	31.4	21.7
Indooroopilly	3 043	1 654	4 784	399	2 934	12.5	7.7
Jamboree Heights	1 235	537	1 801	124	675	9.7	6.4
Jindalee	1 906	918	2 878	163	1 203	10.9	5.4
Kangaroo Point	1 864	580	2 485	258	1 529	16.5	9.4
Kedron	3 799	1 410	5 297	440	3 327	12.6	7.7
Kelvin Grove	1 269	651	1 946	240	1 079	19.0	11.0
Kenmore	2 542	1 395	3 983	242	2 186	12.5	5.7
Kenmore Hills	618	367	1 008	46	652	10.0	4.4
Keperra	2 087	953	3 111	272	2 175	12.9	8.0
Kuraby	546	229	789	82	372	18.9	9.4
Lota	708	327	1 052	123	807	19.2	10.5
Lutwyche	908	323	1 250	153	729	16.2	10.9
McDowall	1 819	886	2 758	119	993	6.5	4.1
MacGregor	1 581	777	2 406	223	1 843	14.6	8.5
Manly	1 044	448	1 529	146	1 150	16.7	8.7
Manly West	2 626	1 192	3 885	260	2 315	11.0	6.3
Mansfield	2 410	1 222	3 740	310	2 388	13.5	7.7
Middle Park	1 421	682	2 142	117	921	9.4	5.2
Milton	605	266	883	108	399	14.2	10.9
Mitchelton	1 798	770	2 613	204	1 845	14.0	7.2
Moggill	257	117	387	9	167	8.7	2.3
Moorooka	2 683	1 082	3 844	347	2 702	12.8	8.3
Moreton Island	152	61	214	12	130	4.7	5.3
Morningside	2 382	921	3 361	296	2 120	14.6	8.1
Mount Gravatt	900	418	1 337	130	1 093	15.6	8.9
Mount Gravatt East	2 737	1 187	4 006	375	2 896	14.9	8.6
Mount Ommaney	594	299	908	37	609	9.9	3.9
Murarie	719	281	1 023	106	642	18.1	9.4
Nathan	338	289	633	135	616	30.1	17.6
New Farm	2 875	1 198	4 155	561	3 243	19.1	11.9
Newmarket	1 310	567	1 898	163	1 061	15.0	7.9
Newstead	591	210	810	58	282	5.8	6.7
Norman Park	2 146	898	3 088	241	1 535	13.8	7.2
Northgate	1 187	435	1 655	172	1 079	16.6	9.4
Nudgee	583	260	860	73	535	16.0	7.8
Nudgee Beach	82	32	116	13	153	—	10.1
Nundah	2 765	1 002	3 830	337	2 332	12.8	8.1
Oxley	1 848	723	2 637	218	1 709	12.6	7.6
Paddington	2 876	1 148	4 083	396	1 465	15.5	8.8

(a) People who stated they were employed, but worked zero hours in the week prior to census night, have been coded to 'part-time'.

(b) Includes people who did not state the number of hours worked.

STATISTICAL DIVISION (SD), Statistical Subdivision (SSD) and Statistical Local Area (SLA)	LABOUR FORCE STATUS.....					UNEMPLOYMENT RATES.....	
	Employed full-time	Employed part-time(a)	Employed total(b)	Unemployed	Not in the labour force	Aged 15-24 years	Aged 15 years and over
	no.	no.	no.	no.	no.	%	%
<b>Brisbane City (SSD) <i>continued</i></b>							
Pallara-Heathwood-Larapinta	216	99	321	30	177	14.7	8.5
Parkinson-Drewvale	893	331	1 240	70	372	11.6	5.3
Pinjarra Hills	138	88	230	8	113	6.4	3.4
Pinkenba-Eagle Farm	144	59	207	27	165	21.4	11.5
Pullenvale	513	238	770	32	449	11.7	4.0
Ransome	122	73	205	14	89	16.7	6.4
Red Hill	1 823	730	2 582	276	1 183	18.0	9.7
Richlands	209	88	308	55	281	27.0	15.2
Riverhills	1 244	530	1 799	91	557	9.4	4.8
Robertson	1 086	569	1 703	159	1 486	15.0	8.5
Rochedale	362	167	553	33	431	9.3	5.6
Rocklea	470	150	631	76	466	20.8	10.7
Runcorn	3 063	1 254	4 398	378	2 102	13.1	7.9
St Lucia	2 115	1 890	4 053	569	4 049	20.9	12.3
Salisbury	1 545	650	2 242	191	1 718	14.1	7.9
Sandgate	1 502	708	2 257	248	2 591	17.1	9.9
Seventeen Mile Rocks	1 450	580	2 058	118	1 080	12.4	5.4
Sherwood	1 477	650	2 155	166	1 190	13.8	7.2
South Brisbane	940	410	1 379	219	1 205	22.2	13.7
Spring Hill	1 605	528	2 162	229	1 358	17.6	9.6
Stafford	1 541	663	2 252	235	2 010	15.4	9.4
Stafford Heights	2 188	1 067	3 339	250	2 030	12.5	7.0
Stretton	528	247	803	81	657	14.8	9.2
Sunnybank	2 155	1 097	3 327	292	2 396	14.3	8.1
Sunnybank Hills	4 551	2 060	6 747	523	3 889	11.6	7.2
Taigum-Fitzgibbon	1 165	433	1 621	121	1 191	12.7	6.9
Taringa	2 351	1 113	3 512	297	1 647	11.9	7.8
Tarragindi	2 919	1 295	4 279	269	2 825	12.9	5.9
The Gap (incl. Enoggera Res.)	5 026	2 602	7 743	441	3 205	11.0	5.4
Tingalpa	2 619	969	3 665	289	1 425	13.0	7.3
Toowong	4 433	2 173	6 690	633	3 618	14.9	8.6
Upper Brookfield	175	89	266	16	87	14.3	5.7
Upper Kedron	122	39	161	7	71	6.9	4.2
Upper Mount Gravatt	2 183	891	3 143	290	2 627	14.2	8.4
Virginia	577	214	809	85	577	21.9	9.5
Wacol	624	256	904	179	1 362	23.3	16.5
Wakerley	235	112	361	20	178	9.7	5.2
Wavell Heights	2 592	1 032	3 684	255	2 836	13.4	6.5
West End (Brisbane)	1 509	728	2 296	430	1 984	23.0	15.8
Westlake	1 163	551	1 744	74	655	11.0	4.1
Willawong	71	28	101	15	60	31.3	12.9
Wilston	1 207	475	1 704	104	819	12.9	5.8
Windsor	2 154	796	2 990	258	1 699	13.8	7.9
Wishart	2 901	1 293	4 283	336	2 100	12.5	7.3
Woolloongabba	1 167	507	1 718	259	1 747	18.9	13.1
Wooloowin	1 854	712	2 622	245	1 473	14.7	8.5
Wynnum	2 951	1 238	4 270	423	3 883	16.7	9.0
Wynnum West	2 685	1 114	3 876	365	2 951	15.2	8.6
Yeerongpilly	702	300	1 031	87	571	17.0	7.8
Yeronga	1 657	650	2 346	153	1 288	10.9	6.1
Zillmere	2 162	830	3 064	345	2 624	19.1	10.1
<i>Total Brisbane City (SSD) 1996</i>	<i>256 197</i>	<i>111 689</i>	<i>374 823</i>	<i>32 234</i>	<i>232 704</i>	<i>14.1</i>	<i>7.9</i>
<i>Total Brisbane City (SSD) 1991</i>	<i>233 763</i>	<i>86 496</i>	<i>335 361</i>	<i>37 055</i>	<i>224 221</i>	<i>16.7</i>	<i>9.9</i>

(a) People who stated they were employed, but worked zero hours in the week prior to census night, have been coded to 'part-time'.

(b) Includes people who did not state the number of hours worked.

STATISTICAL DIVISION (SD), Statistical Subdivision (SSD) and Statistical Local Area (SLA)	LABOUR FORCE STATUS.....					UNEMPLOYMENT RATES.....	
	Employed full-time	Employed part-time(a)	Employed total(b)	Unemployed	Not in the labour force	Aged 15-24 years	Aged 15 years and over
	no.	no.	no.	no.	no.	%	%
<b>Gold Coast City Part A (SSD)</b>							
Beenleigh	1 815	780	2 674	552	2 380	25.9	17.1
Bethania-Waterford	1 235	492	1 775	229	1 302	20.4	11.4
Eagleby	1 606	723	2 399	679	2 580	31.9	22.1
Edens Landing-Holmview	1 267	485	1 776	201	761	16.4	10.2
Mt Warren Park	1 490	642	2 170	235	1 375	18.2	9.8
Windaroo-Bannockburn	701	278	994	80	428	13.8	7.4
Gold Coast (C) Bal in BSD	2 679	1 103	3 871	370	1 912	15.7	8.7
<i>Total Gold Coast City Part A (SSD) 1996</i>	<i>10 793</i>	<i>4 503</i>	<i>15 659</i>	<i>2 346</i>	<i>10 738</i>	<i>21.9</i>	<i>13.0</i>
<i>Total Gold Coast City Part A (SSD) 1991</i>	<i>8 378</i>	<i>2 895</i>	<i>11 948</i>	<i>2 310</i>	<i>8 532</i>	<i>24.9</i>	<i>16.2</i>
<b>Beaudesert Shire Part A (SSD)</b>							
Greenbank - Pt A	186	62	254	25	109	9.3	9.0
Beaudesert (S) Bal in BSD	7 293	2 897	10 445	932	4 544	16.5	8.2
<i>Total Beaudesert Shire Part A (SSD) 1996</i>	<i>7 479</i>	<i>2 959</i>	<i>10 699</i>	<i>957</i>	<i>4 653</i>	<i>16.3</i>	<i>8.2</i>
<i>Total Beaudesert Shire Part A (SSD) 1991</i>	<i>5 023</i>	<i>1 783</i>	<i>7 178</i>	<i>838</i>	<i>3 357</i>	<i>18.8</i>	<i>10.5</i>
<b>Caboolture Shire Part A (SSD)</b>							
Bribie Island	1 996	1 092	3 155	687	6 676	29.5	17.9
Burpengary-Narangba	4 437	1 932	6 476	507	2 932	12.5	7.3
Caboolture (S) - Central	3 356	1 700	5 159	998	4 830	26.1	16.2
Caboolture (S) - East	2 531	1 203	3 829	570	3 834	19.6	13.0
Deception Bay	3 726	1 670	5 494	868	4 586	24.8	13.6
Morayfield	3 987	1 872	5 993	885	3 964	22.4	12.9
Caboolture (S) Bal in BSD	3 039	1 355	4 473	347	2 105	12.5	7.2
<i>Total Caboolture Shire Part A (SSD) 1996</i>	<i>23 072</i>	<i>10 824</i>	<i>34 579</i>	<i>4 862</i>	<i>28 927</i>	<i>21.0</i>	<i>12.3</i>
<i>Total Caboolture Shire Part A (SSD) 1991</i>	<i>16 183</i>	<i>5 997</i>	<i>23 432</i>	<i>3 714</i>	<i>20 072</i>	<i>23.0</i>	<i>13.7</i>
<b>Ipswich City (Part in BSD) (SSD)</b>							
Ipswich (C) - Central	18 622	7 462	26 581	2 790	19 916	17.0	9.5
Ipswich (C) - East	11 124	4 269	15 754	1 897	8 188	19.5	10.7
Ipswich (C) - North	3 914	1 641	5 660	284	1 985	12.7	4.8
<i>Total Ipswich City (Part in BSD) (SSD) 1996</i>	<i>33 660</i>	<i>13 372</i>	<i>47 995</i>	<i>4 971</i>	<i>30 089</i>	<i>17.5</i>	<i>9.4</i>
<i>Total Ipswich City (Part in BSD) (SSD) 1991</i>	<i>31 006</i>	<i>10 076</i>	<i>43 184</i>	<i>5 069</i>	<i>26 541</i>	<i>18.5</i>	<i>10.5</i>
<b>Logan City (SSD)</b>							
Browns Plains	7 643	2 874	10 726	1 029	4 360	15.0	8.8
Carbrook-Cornubia	925	419	1 378	93	650	10.3	6.3
Daisy Hill-Priestdale	1 498	667	2 205	141	817	9.7	6.0
Greenbank - Pt B	2 200	863	3 131	365	1 765	16.5	10.4
Kingston	3 032	1 301	4 463	1 003	3 553	28.1	18.3
Loganholme	3 660	1 535	5 292	499	2 068	14.8	8.6
Loganlea	1 654	669	2 384	426	1 602	22.5	15.2
Marsden	4 388	1 777	6 308	961	3 390	20.9	13.2
Rochedale South	5 612	2 335	8 102	596	3 173	11.1	6.9
Shailer Park	3 538	1 633	5 264	353	1 727	13.1	6.3
Slacks Creek	3 825	1 554	5 515	618	2 652	15.3	10.1
Springwood	2 290	980	3 334	259	1 407	12.5	7.2
Tanah Merah	305	131	443	53	225	17.0	10.7
Underwood	921	366	1 308	130	604	15.5	9.0
Waterford West	1 273	537	1 848	309	1 225	20.5	14.3
Woodridge	4 076	1 726	5 967	1 560	5 502	30.0	20.7
Logan (C) Bal	517	232	775	113	571	25.6	12.7
<i>Total Logan City (SSD) 1996</i>	<i>47 357</i>	<i>19 599</i>	<i>68 443</i>	<i>8 508</i>	<i>35 291</i>	<i>18.0</i>	<i>11.1</i>
<i>Total Logan City (SSD) 1991</i>	<i>41 649</i>	<i>14 237</i>	<i>58 994</i>	<i>8 602</i>	<i>29 880</i>	<i>20.8</i>	<i>12.7</i>

(a) People who stated they were employed, but worked zero hours in the week prior to census night, have been coded to 'part-time'.

(b) Includes people who did not state the number of hours worked.

STATISTICAL DIVISION (SD), Statistical Subdivision (SSD) and Statistical Local Area (SLA)	LABOUR FORCE STATUS.....					UNEMPLOYMENT RATES.....	
	Employed full-time	Employed part-time(a)	Employed total(b)	Unemployed	Not in the labour force	Aged 15-24 years	Aged 15 years and over
	no.	no.	no.	no.	no.	%	%
<b>Pine Rivers Shire (SSD)</b>							
Albany Creek	4 097	1 889	6 099	299	2 070	10.7	4.7
Arana Hills	2 357	1 050	3 465	195	1 159	9.8	5.3
Bray Park	2 571	1 142	3 782	329	1 645	16.5	8.0
Everton Hills	1 943	909	2 901	177	976	10.1	5.8
Ferny Hills	2 880	1 360	4 296	236	1 378	9.0	5.2
Kallangur	4 321	1 798	6 248	642	3 443	17.8	9.3
Lawnton	1 563	668	2 288	277	1 415	15.9	10.8
Petrie	2 312	1 001	3 356	236	1 463	11.1	6.6
Strathpine	3 248	1 371	4 714	466	2 375	16.8	9.0
Pine Rivers (S) Bal	9 157	4 171	13 567	692	4 770	9.4	4.9
<i>Total Pine Rivers Shire (SSD) 1996</i>	<i>34 449</i>	<i>15 359</i>	<i>50 716</i>	<i>3 549</i>	<i>20 694</i>	<i>12.6</i>	<i>6.5</i>
<i>Total Pine Rivers Shire (SSD) 1991</i>	<i>28 899</i>	<i>10 920</i>	<i>41 785</i>	<i>3 171</i>	<i>17 156</i>	<i>13.8</i>	<i>7.1</i>
<b>Redcliffe City (SSD)</b>							
Clontarf	1 993	946	3 010	411	2 968	20.6	12.0
Margate-Woody Point	2 254	1 093	3 412	604	4 185	26.9	15.0
Redcliffe-Scarborough	4 095	1 980	6 211	925	7 180	21.5	13.0
Rothwell-Kippa-Ring	3 021	1 434	4 555	572	3 814	17.4	11.2
<i>Total Redcliffe City (SSD) 1996</i>	<i>11 363</i>	<i>5 453</i>	<i>17 188</i>	<i>2 512</i>	<i>18 147</i>	<i>21.4</i>	<i>12.8</i>
<i>Total Redcliffe City (SSD) 1991</i>	<i>11 550</i>	<i>4 461</i>	<i>16 933</i>	<i>2 952</i>	<i>17 210</i>	<i>23.1</i>	<i>14.8</i>
<b>Redland Shire (SSD)</b>							
Alexandra Hills	5 400	2 486	8 029	618	3 515	14.3	7.1
Birkdale	3 459	1 608	5 159	388	2 721	13.2	7.0
Capalaba	5 173	2 269	7 561	659	3 462	17.0	8.0
Cleveland	3 093	1 375	4 552	406	3 647	14.2	8.2
Ormiston	1 047	469	1 554	124	1 132	11.3	7.4
Redland Bay	1 554	682	2 270	273	1 737	16.5	10.7
Sheldon-Mt Cotton	1 119	494	1 648	105	640	11.9	6.0
Thorneside	1 128	444	1 600	168	834	15.1	9.5
Thornlands	2 048	973	3 090	217	1 820	11.7	6.6
Victoria Point	2 530	1 250	3 860	303	3 146	15.5	7.3
Wellington Point	2 013	963	3 025	255	1 564	12.6	7.8
Redland (S) Bal	1 074	564	1 689	329	2 106	30.0	16.3
<i>Total Redland Shire (SSD) 1996</i>	<i>29 638</i>	<i>13 577</i>	<i>44 037</i>	<i>3 845</i>	<i>26 324</i>	<i>14.8</i>	<i>8.0</i>
<i>Total Redland Shire (SSD) 1991</i>	<i>23 374</i>	<i>8 755</i>	<i>33 781</i>	<i>3 693</i>	<i>20 748</i>	<i>18.2</i>	<i>9.9</i>
<i>TOTAL BRISBANE (SD) 1996</i>	<i>454 008</i>	<i>197 335</i>	<i>664 139</i>	<i>63 784</i>	<i>407 567</i>	<i>15.5</i>	<i>8.8</i>
<i>TOTAL BRISBANE (SD) 1991</i>	<i>399 825</i>	<i>145 620</i>	<i>572 596</i>	<i>67 404</i>	<i>367 717</i>	<i>17.8</i>	<i>10.5</i>
<b>MORETON (SD)</b>							
<b>Gold Coast City Part B (SSD)</b>							
Arundel	1 134	583	1 733	163	1 096	14.8	8.6
Ashmore	3 158	1 566	4 807	486	2 733	14.5	9.2
Benowa	1 617	828	2 510	247	1 877	15.5	9.0
Biggera Waters	1 205	606	1 861	359	1 857	22.7	16.2
Bilinga	239	161	418	92	936	21.2	18.0
Broadbeach	1 177	719	1 947	262	1 904	19.9	11.9
Broadbeach Waters	2 016	1 123	3 220	446	2 687	20.2	12.2
Bundall	1 185	615	1 855	184	1 175	14.1	9.0
Burleigh Heads	1 656	1 006	2 724	492	3 830	25.6	15.3
Burleigh Waters	2 310	1 312	3 694	530	3 636	16.6	12.5
Carrara-Merrimac	3 375	1 707	5 193	706	2 687	18.2	12.0
Coolangatta	826	689	1 564	380	3 636	33.7	19.5
Coombah	1 580	818	2 458	482	2 753	21.8	16.4

(a) People who stated they were employed, but worked zero hours in the week prior to census night, have been coded to 'part-time'.

(b) Includes people who did not state the number of hours worked.

STATISTICAL DIVISION (SD), Statistical Subdivision (SSD) and Statistical Local Area (SLA)	LABOUR FORCE STATUS.....					UNEMPLOYMENT RATES.....	
	Employed full-time	Employed part-time(a)	Employed total(b)	Unemployed	Not in the labour force	Aged 15-24 years	Aged 15 years and over
	no.	no.	no.	no.	no.	%	%
<b>Gold Coast City Part B (SSD) <i>continued</i></b>							
Coomera-Cedar Creek	1 832	883	2 769	315	1 433	16.3	10.2
Currumbin	668	376	1 076	158	980	17.5	12.8
Currumbin Waters	2 101	1 154	3 335	493	2 724	21.3	12.9
Elanora	2 425	1 380	3 886	453	2 755	15.3	10.4
Ernest-Molendinar	819	468	1 312	181	634	19.3	12.1
Guanaba-Currumbin Valley	4 081	2 199	6 418	725	3 090	14.7	10.1
Helensvale	2 816	1 422	4 331	447	2 377	13.6	9.4
Hollywell	704	380	1 114	120	926	16.3	9.7
Hope Island	718	420	1 166	107	743	14.1	8.4
Kerydale-Stephens	1 948	987	2 994	520	2 348	19.8	14.8
Labrador	3 353	1 931	5 417	1 137	4 684	23.9	17.3
Main Beach-Broadwater	1 380	650	2 086	248	1 333	17.9	10.6
Mermaid Beach	1 532	900	2 485	492	1 886	23.8	16.5
Mermaid Waters	2 437	1 408	3 942	605	3 756	18.7	13.3
Miami	1 505	877	2 437	508	2 442	25.9	17.2
Mudgeeraba	2 252	1 326	3 660	381	1 666	16.8	9.4
Nerang	5 194	2 637	7 994	1 151	4 935	19.5	12.6
Oxenford	1 904	930	2 902	406	1 472	17.9	12.3
Palm Beach	2 728	1 609	4 444	945	5 888	26.2	17.5
Paradise Point	915	492	1 435	213	1 672	19.1	12.9
Parkwood	2 362	1 159	3 594	338	1 210	12.3	8.6
Robina-Clear Island Waters	3 507	1 934	5 588	559	4 234	15.0	9.1
Runaway Bay	2 062	1 073	3 219	327	2 841	14.8	9.2
Southport	5 132	2 729	8 061	1 502	8 342	22.7	15.7
Surfers Paradise	4 802	2 904	7 952	1 155	7 206	20.6	12.7
Tugun	918	531	1 484	244	2 006	20.9	14.1
Worongary-Tallai	2 334	1 254	3 674	378	1 771	17.4	9.3
<i>Total Gold Coast City Part B (SSD) 1996</i>	<i>83 907</i>	<i>45 746</i>	<i>132 759</i>	<i>18 937</i>	<i>106 161</i>	<i>19.4</i>	<i>12.5</i>
<i>Total Gold Coast City Part B (SSD) 1991</i>	<i>67 325</i>	<i>30 665</i>	<i>103 487</i>	<i>17 316</i>	<i>87 881</i>	<i>21.0</i>	<i>14.3</i>
<b>Sunshine Coast (SSD)</b>							
Caloundra (C) - Caloundra N.	3 192	2 012	5 315	931	5 221	22.9	14.9
Caloundra (C) - Caloundra S.	2 295	1 522	3 919	897	6 843	31.6	18.6
Caloundra (C) - Kawana	3 455	2 126	5 698	1 075	5 993	22.9	15.9
Maroochy (S) - Buderim	5 826	3 421	9 462	1 103	7 464	17.5	10.4
Maroochy (S) - Coastal North	3 256	2 025	5 400	1 267	5 021	30.1	19.0
Maroochy (S) - Maroochydoore	3 282	2 099	5 507	1 286	6 744	26.4	18.9
Maroochy (S) - Mooloolaba	2 737	1 600	4 428	844	3 846	24.4	16.0
Maroochy (S) - Nambour	2 430	1 380	3 893	646	4 210	21.9	14.2
Maroochy (S) Bal in Sunshine Coast SSD	2 845	1 693	4 648	624	3 600	18.8	11.8
Noosa (S) - Noosa-Noosaville	2 339	1 743	4 176	503	4 047	19.8	10.8
Noosa (S) - Sunshine-Peregian	1 915	1 350	3 345	645	2 672	25.7	16.2
Noosa (S) - Tewantin	1 614	1 051	2 724	560	3 528	24.1	17.1
<i>Total Sunshine Coast (SSD) 1996</i>	<i>35 186</i>	<i>22 022</i>	<i>58 515</i>	<i>10 381</i>	<i>59 189</i>	<i>23.8</i>	<i>15.1</i>
<i>Total Sunshine Coast (SSD) 1991</i>	<i>26 565</i>	<i>13 462</i>	<i>42 291</i>	<i>8 714</i>	<i>45 668</i>	<i>25.4</i>	<i>17.1</i>

(a) People who stated they were employed, but worked zero hours in the week prior to census night, have been coded to 'part-time'.

(b) Includes people who did not state the number of hours worked.

STATISTICAL DIVISION (SD), Statistical Subdivision (SSD) and Statistical Local Area (SLA)	LABOUR FORCE STATUS.....					UNEMPLOYMENT RATES.....	
	Employed full-time	Employed part-time(a)	Employed total(b)	Unemployed	Not in the labour force	Aged 15-24 years	Aged 15 years and over
	no.	no.	no.	no.	no.	%	%
<b>Moreton SD Bal (SSD)</b>							
Beaudesert (S) - Pt B	6 585	2 825	9 625	1 101	6 447	17.0	10.3
Boonah (S)	1 778	712	2 549	245	2 258	19.2	8.8
Caboolture (S) - Pt B	1 088	522	1 657	228	1 189	24.5	12.1
Caloundra (C) - Hinterland	1 252	915	2 222	368	1 984	22.9	14.2
Caloundra (C) - Rail Corridor	3 310	1 859	5 310	845	4 187	23.6	13.7
Esk (S)	3 270	1 304	4 712	584	4 418	20.9	11.0
Gatton (S)	3 982	1 930	6 046	596	4 329	16.5	9.0
Ipswich (C) - South-West	1 551	564	2 163	164	1 106	13.8	7.0
Ipswich (C) - West	2 049	839	2 952	253	1 909	13.9	7.9
Kilcoy (S)	868	336	1 234	114	908	16.7	8.5
Laidley (S)	2 990	1 246	4 338	580	3 687	21.5	11.8
Maroochy (S) Bal	4 873	2 937	8 003	1 094	5 310	20.1	12.0
Noosa (S) Bal	2 484	1 637	4 231	843	3 613	27.1	16.6
Total Moreton SD Bal (SSD) 1996	36 080	17 626	55 042	7 015	41 345	19.4	11.3
Total Moreton SD Bal (SSD) 1991	31 579	11 835	45 951	6 870	33 618	21.3	13.0
TOTAL MORETON (SD) 1996	155 173	85 394	246 316	36 333	206 695	20.4	12.9
TOTAL MORETON (SD) 1991	125 469	55 962	191 729	32 900	167 167	22.0	14.6
<b>WIDE BAY-BURNETT (SD)</b>							
<b>Bundaberg (SSD)</b>							
Bundaberg (C)	10 096	4 946	15 396	2 632	14 335	22.8	14.6
Burnett (S) - Pt A	2 272	1 212	3 596	663	3 779	22.8	15.6
Total Bundaberg (SSD) 1996	12 368	6 158	18 992	3 295	18 114	22.8	14.8
Total Bundaberg (SSD) 1991	11 480	4 874	17 273	3 288	16 291	25.5	16.0
<b>Wide Bay-Burnett SD Bal (SSD)</b>							
Biggenden (S)	379	164	571	61	565	22.5	9.7
Burnett (S) - Pt B	2 700	1 141	3 958	654	2 968	20.9	14.2
Coolooloolo (S) (excl. Gympie)	3 702	1 928	5 778	1 099	5 229	23.9	16.0
Coolooloolo (S) - Gympie only	3 772	1 797	5 686	761	4 914	19.3	11.8
Eidsvold (S)	331	86	438	29	225	16.1	6.2
Gaydah (S)	840	399	1 271	92	833	16.1	6.7
Hervey Bay (C)	7 228	4 437	11 971	2 978	17 628	29.2	19.9
Isis (S)	1 288	577	1 926	351	2 207	16.2	15.4
Kilkivan (S)	863	282	1 184	164	958	24.1	12.2
Kingaroy (S)	3 175	1 332	4 594	463	3 209	17.0	9.2
Kolan (S)	829	390	1 268	366	1 374	23.3	22.4
Maryborough (C)	5 825	2 758	8 751	1 339	8 897	22.5	13.3
Miriam Vale (S)	820	446	1 311	404	1 390	31.6	23.6
Monto (S)	955	295	1 298	67	867	9.9	4.9
Mundubbera (S)	940	288	1 268	50	500	7.8	3.8
Murgon (S)	1 086	555	1 692	163	1 261	19.6	8.8
Nanango (S)	1 501	636	2 201	578	2 919	29.5	20.8
Pery (S)	84	27	116	23	125	14.3	16.5
Tiaro (S)	865	393	1 305	358	1 367	27.0	21.5
Wondai (S)	975	367	1 397	200	1 317	21.5	12.5
Woocoo (S)	751	322	1 091	152	806	23.5	12.2
Total Wide Bay-Burnett SD Bal (SSD) 1996	38 909	18 620	59 075	10 352	59 559	22.8	14.9
Total Wide Bay-Burnett SD Bal (SSD) 1991	34 816	12 657	50 424	9 368	48 503	23.9	15.7
TOTAL WIDE BAY-BURNETT (SD) 1996	51 277	24 778	78 067	13 647	77 673	22.8	14.9
TOTAL WIDE BAY-BURNETT (SD) 1991	46 296	17 531	67 697	12 656	64 794	24.3	15.8

(a) People who stated they were employed, but worked zero hours in the week prior to census night, have been coded to 'part-time'.

(b) Includes people who did not state the number of hours worked.



STATISTICAL DIVISION (SD), Statistical Subdivision (SSD) and Statistical Local Area (SLA)	LABOUR FORCE STATUS.....					UNEMPLOYMENT RATES.....	
	Employed full-time	Employed part-time(a)	Employed total(b)	Unemployed	Not in the labour force	Aged 15-24 years	Aged 15 years and over
	no.	no.	no.	no.	no.	%	%
<b>DARLING DOWNS (SD)</b>							
<b>Toowoomba City (SSD)</b>							
Toowoomba (C) - Central	3 757	1 790	5 644	670	4 820	20.6	10.6
Toowoomba (C) - North-East	2 802	1 283	4 163	350	3 584	17.6	7.8
Toowoomba (C) - North-West	5 002	2 204	7 335	734	5 519	16.1	9.1
Toowoomba (C) - South-East	5 317	2 736	8 191	645	6 251	15.8	7.3
Toowoomba (C) - West	5 404	2 602	8 175	799	6 659	16.1	8.9
Total Toowoomba City (SSD) 1996	22 282	10 615	33 508	3 198	26 833	17.0	8.7
Total Toowoomba City (SSD) 1991	21 428	8 197	31 248	3 746	26 623	19.4	10.7
<b>Darling Downs SD Bal (SSD)</b>							
Cambooya (S)	1 346	501	1 892	108	866	9.9	5.4
Chinchilla (S)	1 608	568	2 240	184	1 699	16.9	7.6
Clifton (S)	708	221	962	44	683	9.4	4.4
Crow's Nest (S)	2 632	1 021	3 740	213	2 265	12.7	5.4
Dalby (T)	2 880	1 087	4 062	353	2 609	14.6	8.0
Goondiwindi (T)	1 436	609	2 093	142	1 014	11.7	6.4
Inglewood (S)	867	272	1 178	92	819	18.2	7.2
Jondaryan (S)	3 585	1 312	5 019	271	2 496	11.5	5.1
Millmerran (S)	999	273	1 297	46	694	8.4	3.4
Murilla (S)	885	308	1 225	77	719	12.6	5.9
Pittsworth (S)	1 357	483	1 891	86	1 120	8.9	4.4
Rosalie (S)	2 513	742	3 339	239	2 022	14.0	6.7
Stanthorpe (S)	2 391	1 180	3 655	353	3 197	18.2	8.8
Tara (S)	1 000	272	1 323	199	1 051	25.1	13.1
Taroom (S)	1 072	221	1 335	56	553	11.3	4.0
Waggamba (S)	1 067	261	1 364	60	543	8.9	4.2
Wambo (S)	1 805	476	2 364	134	1 280	13.0	5.4
Warwick (S) - Central	2 672	1 197	3 973	442	3 660	16.3	10.0
Warwick (S) - East	1 292	435	1 780	111	1 056	11.6	5.9
Warwick (S) - North	594	224	842	74	734	19.2	8.1
Warwick (S) - West	793	318	1 153	93	706	13.6	7.5
Total Darling Downs SD Bal (SSD) 1996	33 502	11 981	46 727	3 377	29 786	13.9	6.7
Total Darling Downs SD Bal (SSD) 1991	31 845	9 478	43 792	4 095	27 380	16.4	8.6
TOTAL DARLING DOWNS (SD) 1996	55 784	22 596	80 235	6 575	56 619	15.5	7.6
TOTAL DARLING DOWNS (SD) 1991	53 273	17 675	75 040	7 841	54 003	18.0	9.5
<b>SOUTH WEST (SD)</b>							
<b>South West (SSD)</b>							
Balonne (S)	1 665	544	2 248	154	1 063	13.7	6.4
Bendemere (S)	318	86	418	24	264	5.6	5.4
Booringa (S)	652	167	850	64	451	18.4	7.0
Bulloo (S)	411	90	509	7	136	1.2	1.4
Bungil (S)	817	181	1 040	30	352	8.8	2.8
Murweh (S)	1 562	560	2 162	180	1 283	15.7	7.7
Paroo (S)	740	234	1 011	111	713	23.0	9.9
Quilpie (S)	622	125	765	31	254	8.7	3.9
Roma (T)	2 160	816	3 034	215	1 506	9.7	6.6
Warroo (S)	408	88	514	25	214	20.6	4.6
Total South West (SSD) 1996	9 355	2 891	12 551	841	6 236	12.9	6.3
Total South West (SSD) 1991	9 953	2 359	13 008	1 100	5 921	15.1	7.8
TOTAL SOUTH WEST (SD) 1996	9 355	2 891	12 551	841	6 236	12.9	6.3
TOTAL SOUTH WEST (SD) 1991	9 953	2 359	13 008	1 100	5 921	15.1	7.8

(a) People who stated they were employed, but worked zero hours in the week prior to census night, have been coded to 'part-time'.

(b) Includes people who did not state the number of hours worked.

STATISTICAL DIVISION (SD), Statistical Subdivision (SSD) and Statistical Local Area (SLA)	LABOUR FORCE STATUS.....					UNEMPLOYMENT RATES.....	
	Employed full-time	Employed part-time(a)	Employed total(b)	Unemployed	Not in the labour force	Aged 15-24 years	Aged 15 years and over
	no.	no.	no.	no.	no.	%	%
<b>FITZROY (SD)</b>							
<b>Rockhampton (SSD)</b>							
Fitzroy (S) - Pt A	1 155	587	1 779	178	1 032	15.1	9.1
Rockhampton (C)	15 958	7 413	23 890	2 844	18 656	18.7	10.6
Total Rockhampton (SSD) 1996	17 113	8 000	25 669	3 022	19 688	18.5	10.5
Total Rockhampton (SSD) 1991	17 776	6 465	25 554	2 983	19 101	18.9	10.5
<b>Gladstone (SSD)</b>							
Calliope (S) - Pt A	3 414	1 201	4 710	445	2 774	16.8	8.6
Gladstone (C)	8 606	3 162	12 013	1 208	5 986	16.7	9.1
Total Gladstone (SSD) 1996	12 020	4 363	16 723	1 653	8 760	16.7	9.0
Total Gladstone (SSD) 1991	9 586	3 226	13 495	1 844	7 877	21.6	12.0
<b>Fitzroy SD Bal (SSD)</b>							
Banana (S)	4 738	1 367	6 261	422	3 026	13.2	6.3
Bauhinia (S)	1 067	232	1 329	41	545	8.4	3.0
Calliope (S) - Pt B	887	286	1 211	123	769	19.5	9.2
Duarina (S)	3 171	919	4 190	335	1 767	16.9	7.4
Emerald (S)	4 703	1 576	6 434	334	2 887	8.0	4.9
Fitzroy (S) - Pt B	1 499	525	2 098	199	1 230	16.6	8.7
Jericho (S)	387	69	461	23	218	11.0	4.8
Livingstone (S)	6 095	2 815	9 100	1 145	7 740	18.4	11.2
Mount Morgan (S)	385	216	621	185	1 361	45.3	23.0
Peak Downs (S)	1 211	339	1 606	53	549	8.2	3.2
Total Fitzroy SD Bal (SSD) 1996	24 143	8 344	33 311	2 860	20 092	14.7	7.9
Total Fitzroy SD Bal (SSD) 1991	22 564	6 445	30 766	2 967	18 136	16.6	8.8
TOTAL FITZROY (SD) 1996	53 276	20 707	75 703	7 535	48 540	16.7	9.1
TOTAL FITZROY (SD) 1991	49 926	16 136	69 815	7 794	45 114	18.5	10.0
<b>CENTRAL WEST (SD)</b>							
<b>Central West (SSD)</b>							
Aramac (S)	293	74	375	32	181	16.1	7.9
Barcaldine (S)	589	198	806	54	510	16.2	6.3
Barcoo (S)	202	45	259	23	83	15.8	8.2
Blackall (S)	568	201	782	56	518	8.3	6.7
Boulia (S)	224	55	283	21	119	11.9	6.9
Diamantina (S)	141	66	212	6	89	3.9	2.8
Ilfracombe (S)	146	36	188	3	52	—	1.1
Isisford (S)	122	32	156	11	65	4.3	6.6
Longreach (S)	1 400	505	1 945	129	1 190	13.4	6.2
Tambo (S)	224	62	297	23	127	16.1	7.2
Winton (S)	620	162	799	74	450	13.8	8.5
Total Central West (SSD) 1996	4 529	1 436	6 102	432	3 384	12.5	6.6
Total Central West (SSD) 1991	5 069	1 224	6 677	417	3 127	11.9	5.9
TOTAL CENTRAL WEST (SD) 1996	4 529	1 436	6 102	432	3 384	12.5	6.6
TOTAL CENTRAL WEST (SD) 1991	5 069	1 224	6 677	417	3 127	11.9	5.9

(a) People who stated they were employed, but worked zero hours in the week prior to census night, have been coded to 'part-time'.

(b) Includes people who did not state the number of hours worked.

STATISTICAL DIVISION (SD), Statistical Subdivision (SSD) and Statistical Local Area (SLA)	LABOUR FORCE STATUS.....					UNEMPLOYMENT RATES.....	
	Employed full-time	Employed part-time(a)	Employed total(b)	Unemployed	Not in the labour force	Aged 15-24 years	Aged 15 years and over
	no.	no.	no.	no.	no.	%	%
<b>MACKAY (SD)</b>							
<b>Mackay City Part A (SSD)</b>							
Mackay (C) - Pt A	17 784	7 617	25 981	2 593	16 170	15.8	9.1
Total Mackay City Part A (SSD) 1996	17 784	7 617	25 981	2 593	16 170	15.8	9.1
Total Mackay City Part A (SSD) 1991	15 116	5 691	21 903	3 078	14 652	21.8	12.3
<b>Mackay SD Bal (SSD)</b>							
Belyando (S)	3 981	1 234	5 358	278	1 984	11.6	4.9
Broadsound (S)	2 807	722	3 588	156	1 496	12.3	4.2
Mackay (C) - Pt B	3 399	1 170	4 740	294	3 058	9.7	5.8
Mirani (S)	1 597	475	2 151	140	1 343	13.0	6.1
Nebo (S)	1 098	239	1 376	45	396	6.7	3.2
Sarina (S)	2 575	954	3 638	378	2 835	16.5	9.4
Whitsunday (S)	6 077	2 352	8 586	734	3 938	11.9	7.9
Total Mackay SD Bal (SSD) 1996	21 534	7 146	29 437	2 025	15 050	12.0	6.4
Total Mackay SD Bal (SSD) 1991	18 884	5 353	25 688	2 301	13 662	15.3	8.2
TOTAL MACKAY (SD) 1996	39 318	14 763	55 418	4 618	31 220	14.0	7.7
TOTAL MACKAY (SD) 1991	34 000	11 044	47 591	5 379	28 314	18.6	10.2
<b>NORTHERN (SD)</b>							
<b>Townsville City Part A (SSD)</b>							
Aitkenvale	1 509	714	2 270	233	1 395	14.8	9.3
City (Townsville)	622	225	860	123	433	20.7	12.5
Cranbrook	1 971	1 065	3 091	280	1 579	14.2	8.3
Currajong	830	369	1 226	158	995	15.8	11.4
Douglas	354	355	724	156	884	30.7	17.7
Garbutt	645	243	916	135	824	19.5	12.8
Gulliver	840	399	1 270	153	984	13.9	10.8
Heatley	1 341	619	2 003	232	1 194	16.5	10.4
Hermit Park	1 102	463	1 590	214	984	20.9	11.9
Hyde Park-Mysterton	718	326	1 068	112	644	19.1	9.5
Magnetic Island	547	398	965	123	921	23.0	11.3
Mt Louisa-Mt St John-Bohle	1 167	513	1 724	139	722	15.4	7.5
Mundingburra	1 080	528	1 639	151	1 417	15.5	8.4
Murray	2 845	932	3 830	126	1 298	4.6	3.2
North Ward-Castle Hill	2 164	749	2 966	307	1 713	16.6	9.4
Oonoonba-Idalia-Cluden	469	232	727	99	543	22.0	12.0
Pallarenda-Shelley Beach	288	135	434	30	321	10.0	6.5
Pimlico	823	310	1 154	105	769	12.3	8.3
Railway Estate	834	351	1 206	131	807	19.8	9.8
Rosslea	630	218	863	129	551	16.5	13.0
Rowes Bay-Belgian Gardens	707	363	1 099	92	921	17.1	7.7
South Townsville	591	209	820	154	612	24.6	15.8
Stuart-Roseneath	243	97	349	47	200	19.7	11.9
Vincent	724	294	1 038	156	674	15.0	13.1
West End (Townsville)	1 192	443	1 663	262	1 019	20.2	13.6
Wulguru	1 369	630	2 046	220	1 238	14.5	9.7
Total Townsville City Part A (SSD) 1996	25 605	11 180	37 541	4 067	23 642	16.0	9.8
Total Townsville City Part A (SSD) 1991	26 229	9 178	37 214	4 703	23 618	18.2	11.2

(a) People who stated they were employed, but worked zero hours in the week prior to census night, have been coded to 'part-time'.

(b) Includes people who did not state the number of hours worked.

STATISTICAL DIVISION (SD), Statistical Subdivision (SSD) and Statistical Local Area (SLA)	LABOUR FORCE STATUS.....					UNEMPLOYMENT RATES.....	
	Employed full-time	Employed part-time(a)	Employed total(b)	Unemployed	Not in the labour force	Aged 15-24 years	Aged 15 years and over
	no.	no.	no.	no.	no.	%	%
<b>Thuringowa City Part A (SSD)</b>							
Kelso	2 154	962	3 182	338	1 508	17.2	9.6
Kirwan	4 841	2 096	7 063	590	3 238	14.5	7.7
Thuringowa (C) - Pt A Bal	4 374	1 931	6 458	617	3 082	15.1	8.7
Total Thuringowa City Part A (SSD) 1996	11 369	4 989	16 703	1 545	7 828	15.2	8.5
Total Thuringowa City Part A (SSD) 1991	8 627	3 225	12 468	1 235	6 169	17.6	9.0
<b>Northern SD Bal (SSD)</b>							
Bowen (S)	4 123	1 602	5 887	613	4 304	14.6	9.4
Burdekin (S)	6 380	2 086	8 739	485	5 270	9.6	5.3
Charters Towers (C)	2 178	848	3 102	303	3 044	18.1	8.9
Dalrymple (S)	1 291	320	1 672	134	824	14.0	7.4
Hinchinbrook (S)	4 215	1 755	6 190	372	4 806	10.1	5.7
Thuringowa (C) - Pt B	1 869	794	2 726	312	1 697	16.5	10.3
Townsville (C) - Pt B	979	394	1 409	122	684	18.1	8.0
Total Northern SD Bal (SSD) 1996	21 035	7 799	29 725	2 341	20 629	12.7	7.3
Total Northern SD Bal (SSD) 1991	20 013	6 520	28 053	2 616	19 816	14.7	8.5
TOTAL NORTHERN (SD) 1996	58 009	23 968	83 969	7 953	52 099	14.8	8.7
TOTAL NORTHERN (SD) 1991	54 869	18 923	77 735	8 554	49 603	17.1	9.9
<b>FAR NORTH (SD)</b>							
<b>Cairns City Part A (SSD)</b>							
Cairns (C) - Barron	5 508	2 419	8 085	686	3 408	14.5	7.8
Cairns (C) - Central Suburbs	7 149	2 737	10 135	1 370	6 049	16.8	11.9
Cairns (C) - City	3 320	1 465	4 889	646	3 160	20.1	11.7
Cairns (C) - Mt Whitfield	4 147	1 761	6 005	426	2 485	11.5	6.6
Cairns (C) - Northern Suburbs	4 481	2 184	6 782	524	3 301	12.4	7.2
Cairns (C) - Trinity	8 684	3 469	12 415	915	5 158	12.0	6.9
Cairns (C) - Western Suburbs	3 867	1 592	5 612	338	2 245	11.0	5.7
Total Cairns City Part A (SSD) 1996	37 156	15 627	53 923	4 905	25 806	14.2	8.3
Total Cairns City Part A (SSD) 1991	28 688	11 222	41 758	5 638	23 080	18.2	11.9
<b>Far North SD Bal (SSD)</b>							
Atherton (S)	2 613	1 188	3 910	374	3 249	14.3	8.7
Aurukun (S)	121	159	285	5	215	1.5	1.7
Cairns (C) - Pt B	1 777	1 021	2 875	185	1 674	10.0	6.0
Cardwell (S)	3 232	1 243	4 576	240	2 924	7.4	5.0
Cook (S) (excl. Weipa)	1 660	1 026	2 796	257	1 679	9.7	8.4
Cook (S) - Weipa only	1 035	266	1 314	26	201	3.7	1.9
Croydon (S)	95	28	137	20	79	29.0	12.7
Douglas (S)	3 890	2 091	6 140	425	3 629	9.5	6.5
Eacham (S)	1 660	626	2 347	250	1 831	18.1	9.6
Etheridge (S)	531	112	670	31	358	4.5	4.4
Herberton (S)	919	438	1 403	343	1 784	33.3	19.6
Johnstone (S)	5 625	2 314	8 178	689	6 204	13.4	7.8
Mareeba (S)	4 706	2 107	7 038	734	5 341	15.9	9.4
Torres (S)	1 743	1 079	2 961	245	1 804	11.9	7.6
Total Far North SD Bal (SSD) 1996	29 607	13 698	44 630	3 824	30 972	12.4	7.9
Total Far North SD Bal (SSD) 1991	26 875	10 621	39 812	5 049	28 799	17.3	11.3
TOTAL FAR NORTH (SD) 1996	66 763	29 325	98 553	8 729	56 778	13.4	8.1
TOTAL FAR NORTH (SD) 1991	55 563	21 843	81 570	10 687	51 879	17.7	11.6

(a) People who stated they were employed, but worked zero hours in the week prior to census night, have been coded to 'part-time'.

(b) Includes people who did not state the number of hours worked.

# 3

## LABOUR FORCE CHARACTERISTICS, Persons Aged 15 Years and Over *continued*

STATISTICAL DIVISION (SD), Statistical Subdivision (SSD) and Statistical Local Area (SLA)	LABOUR FORCE STATUS.....					UNEMPLOYMENT RATES.....	
	Employed full-time	Employed part-time(a)	Employed total(b)	Unemployed	Not in the labour force	Aged 15-24 years	Aged 15 years and over
	no.	no.	no.	no.	no.	%	%
<b>NORTH WEST (SD)</b>							
<b>North West (SSD)</b>							
Burke (S)	335	138	496	50	428	15.2	9.2
Carpentaria (S)	952	685	1 699	99	1 352	7.0	5.5
Cloncurry (S)	1 566	335	1 953	131	780	10.5	6.3
Flinders (S)	791	223	1 046	64	536	13.8	5.8
McKinlay (S)	705	138	875	31	201	4.3	3.4
Mornington (S)	220	219	447	9	306	3.6	2.0
Mount Isa (C)	8 332	2 501	11 072	759	4 294	12.2	6.4
Richmond (S)	449	118	590	24	245	3.3	3.9
Unincorp. Islands	—	—	—	—	—	—	—
<i>Total North West (SSD) 1996</i>	13 350	4 357	18 178	1 167	8 142	10.8	6.0
<i>Total North West (SSD) 1991</i>	13 453	3 579	17 944	1 538	7 732	13.2	7.9
<b>TOTAL NORTH WEST (SD) 1996</b>	<b>13 350</b>	<b>4 357</b>	<b>18 178</b>	<b>1 167</b>	<b>8 142</b>	<b>10.8</b>	<b>6.0</b>
<b>TOTAL NORTH WEST (SD) 1991</b>	<b>13 453</b>	<b>3 579</b>	<b>17 944</b>	<b>1 538</b>	<b>7 732</b>	<b>13.2</b>	<b>7.9</b>
<b>OFF-SHORE AREAS &amp; MIGRATORY (SD)</b>							
<b>Off-Shore Areas &amp; Migratory (SSD)</b>							
Off-Shore Areas & Migratory	1 169	243	1 437	104	590	9.1	6.7
<i>Total Off-Shore Areas &amp; Migratory (SSD) 1996</i>	1 169	243	1 437	104	590	9.1	6.7
<i>Total Off-Shore Areas &amp; Migratory (SSD) 1991</i>	561	147	731	64	501	10.1	8.1
<b>TOTAL OFF-SHORE AREAS &amp; MIGRATORY (SD) 1996</b>	<b>1 169</b>	<b>243</b>	<b>1 437</b>	<b>104</b>	<b>590</b>	<b>9.1</b>	<b>6.7</b>
<b>TOTAL OFF-SHORE AREAS &amp; MIGRATORY (SD) 1991</b>	<b>561</b>	<b>147</b>	<b>731</b>	<b>64</b>	<b>501</b>	<b>10.1</b>	<b>8.1</b>
<b>TOTAL QUEENSLAND 1996</b>	<b>962 011</b>	<b>427 793</b>	<b>1 420 668</b>	<b>151 718</b>	<b>955 543</b>	<b>16.4</b>	<b>9.6</b>
<b>TOTAL QUEENSLAND 1991</b>	<b>848 257</b>	<b>312 043</b>	<b>1 222 133</b>	<b>156 334</b>	<b>845 872</b>	<b>18.7</b>	<b>11.3</b>

(a) People who stated they were employed, but worked zero hours in the week prior to census night, have been coded to 'part-time'.

(b) Includes people who did not state the number of hours worked.

## 4

## OCCUPATION OF EMPLOYED PERSONS (AGED 15 YEARS AND OVER)

<i>STATISTICAL DIVISION (SD), Statistical Subdivision (SSD) and Statistical Local Area (SLA)</i>	<i>Intermediate clerical, sales and service workers</i>	<i>Professionals</i>	<i>Tradespersons and related workers</i>	<i>Associate professionals</i>	<i>Other(a)</i>	<i>Total</i>
<b>BRISBANE (SD)</b>						
<b>Brisbane City (SSD)</b>						
Acacia Ridge	454	161	394	167	1 218	2 394
Albion	207	244	101	175	413	1 140
Alderley	419	643	225	310	746	2 343
Algester	788	497	505	437	1 518	3 745
Annerley	692	992	421	494	1 429	4 028
Anstead	57	113	43	59	211	483
Archerfield	42	13	47	24	135	261
Ascot	374	657	159	339	838	2 367
Ashgrove	855	1 690	430	637	1 579	5 191
Aspley	886	1 056	544	677	1 974	5 137
Bald Hills	609	305	470	339	1 147	2 870
Balmoral	304	386	191	204	555	1 640
Banyo	432	244	292	210	957	2 135
Bardon	607	1 528	245	474	1 267	4 121
Bellbowrie	294	539	137	262	724	1 956
Belmont-Mackenzie	268	298	190	185	631	1 572
Berrinba-Karawatha	22	11	17	10	67	127
Boondall	634	436	420	412	1 324	3 226
Bowen Hills	91	104	38	58	179	470
Bracken Ridge	1 369	784	906	732	2 509	6 300
Bridgeman Downs	299	340	164	283	741	1 827
Brighton	605	406	500	315	1 491	3 317
Brookfield (incl. Mt C'tha)	129	428	53	157	428	1 195
Bulimba	271	398	236	231	622	1 758
Burbank	70	137	85	91	256	639
Calamvale	545	482	292	431	1 200	2 950
Camp Hill	786	1 092	437	537	1 439	4 291
Cannon Hill	298	242	272	188	734	1 734
Capalaba West	19	29	24	16	79	167
Carindale	827	1 053	395	747	1 934	4 956
Carina	782	683	478	494	1 433	3 870
Carina Heights	436	444	265	306	982	2 433
Carseldine	546	515	248	431	1 040	2 780
Chandler	69	71	63	58	194	455
Chapel Hill	694	1 845	230	659	1 676	5 104
Chelmer	177	419	67	155	432	1 250
Chermside	469	323	290	267	864	2 213
Chermside West	553	531	310	352	1 050	2 796
City - Inner (Brisbane)	76	435	20	133	423	1 087
City - Remainder (Brisbane)	181	437	46	178	543	1 385
Clayfield	806	1 171	343	620	1 595	4 535
Coopers Plains	317	258	249	168	722	1 714
Coorparoo	1 195	1 851	503	819	2 150	6 518
Corinda	342	499	148	182	559	1 730
Darra-Sumner	207	118	242	111	714	1 392
Deagon	244	123	205	137	542	1 251
Doolandella-Forest Lake	670	591	393	407	1 275	3 336
Durack	334	232	293	188	1 060	2 107
Dutton Park	93	141	53	56	204	547
East Brisbane	404	565	214	247	768	2 198
Eight Mile Plains	752	793	458	595	1 730	4 328
Ellen Grove	214	198	154	129	474	1 169
Enoggera	600	523	716	423	999	3 261
Everton Park	732	725	445	471	1 387	3 760
Fairfield	236	293	103	103	335	1 070
Ferny Grove	603	459	268	333	887	2 550
Fig Tree Pocket	183	446	68	180	487	1 364
Fortitude Valley - Inner	7	—	4	5	25	42
Fortitude Valley - Remainder	80	120	54	75	239	568
Geebung	349	283	245	174	736	1 787
Graceville	270	549	153	204	546	1 722

(a) Includes 'inadequately described' and 'not stated'.

## 4

OCCUPATION OF EMPLOYED PERSONS (AGED 15 YEARS AND OVER) *continued*

<i>STATISTICAL DIVISION (SD), Statistical Subdivision (SSD) and Statistical Local Area (SLA)</i>	<i>Intermediate clerical, sales and service workers</i>	<i>Professionals</i>	<i>Tradespersons and related workers</i>	<i>Associate professionals</i>	<i>Other(a)</i>	<i>Total</i>
<i>Brisbane City (SSD) continued</i>						
Grange	293	452	180	215	493	1 633
Greenslopes	594	822	319	425	1 244	3 404
Gumdale	63	95	47	63	161	429
Hamilton	358	533	166	329	847	2 233
Hawthorne	318	463	179	252	617	1 829
Hemmant-Lytton	97	53	127	75	395	747
Hendra	265	291	180	210	712	1 658
Herston	176	314	63	100	263	916
Highgate Hill	396	801	166	277	762	2 402
Holland Park	562	720	314	392	1 117	3 105
Holland Park West	473	648	269	297	890	2 577
Inala	519	182	507	194	2 037	3 439
Indooroopilly	727	1 700	260	548	1 549	4 784
Jamboree Heights	340	383	202	203	673	1 801
Jindalee	476	701	251	434	1 016	2 878
Kangaroo Point	374	743	147	360	861	2 485
Kedron	1 090	1 064	603	628	1 912	5 297
Kelvin Grove	383	597	156	259	551	1 946
Kenmore	560	1 390	219	522	1 292	3 983
Kenmore Hills	113	331	54	109	401	1 008
Keperra	691	487	434	324	1 175	3 111
Kuraby	151	122	117	76	323	789
Lota	191	166	153	119	423	1 052
Lutwyche	250	280	118	165	437	1 250
McDowall	525	585	232	419	997	2 758
MacGregor	453	477	275	298	903	2 406
Manly	249	273	208	192	607	1 529
Manly West	729	554	591	426	1 585	3 885
Mansfield	721	675	431	438	1 475	3 740
Middle Park	408	511	165	307	751	2 142
Milton	169	264	57	135	258	883
Mitchelton	524	476	338	294	981	2 613
Moggill	49	108	23	49	158	387
Moorooka	694	776	450	439	1 485	3 844
Moreton Island	33	30	39	41	71	214
Morningside	669	664	380	391	1 257	3 361
Mount Gravatt	230	328	124	172	483	1 337
Mount Gravatt East	787	795	484	450	1 490	4 006
Mount Ommaney	131	225	39	131	382	908
Murarie	187	88	149	88	511	1 023
Nathan	130	121	64	70	248	633
New Farm	736	1 162	332	557	1 368	4 155
Newmarket	382	534	177	218	587	1 898
Newstead	138	240	62	99	271	810
Norman Park	544	795	310	356	1 083	3 088
Northgate	320	263	188	188	696	1 655
Nudgee	181	114	118	73	374	860
Nudgee Beach	17	14	23	17	45	116
Nundah	888	661	411	421	1 449	3 830
Oxley	428	452	386	377	994	2 637
Paddington	702	1 332	294	534	1 221	4 083
Pallara-Heathwood-Larapinta	48	41	49	26	157	321
Parkinson-Drewvale	254	178	171	175	462	1 240
Pinjarra Hills	34	64	16	38	78	230
Pinkenba-Eagle Farm	23	23	44	17	100	207
Pullenvale	82	254	39	108	287	770
Ransome	28	28	42	26	81	205
Red Hill	460	887	186	331	718	2 582
Richlands	28	19	55	32	174	308
Riverhills	363	357	203	228	648	1 799
Robertson	283	390	120	240	670	1 703
Rochedale	80	111	49	59	254	553

(a) Includes 'inadequately described' and 'not stated'.

## 4

OCCUPATION OF EMPLOYED PERSONS (AGED 15 YEARS AND OVER) *continued*

<i>STATISTICAL DIVISION (SD), Statistical Subdivision (SSD) and Statistical Local Area (SLA)</i>	<i>Intermediate clerical, sales and service workers</i>	<i>Professionals</i>	<i>Tradespersons and related workers</i>	<i>Associate professionals</i>	<i>Other(a)</i>	<i>Total</i>
<b>Brisbane City (SSD) <i>continued</i></b>						
Rocklea	95	52	111	54	319	631
Runcorn	899	669	558	526	1 746	4 398
St Lucia	628	1 645	116	389	1 275	4 053
Salisbury	427	352	342	236	885	2 242
Sandgate	423	420	278	265	871	2 257
Seventeen Mile Rocks	364	488	208	300	698	2 058
Sherwood	370	642	146	264	733	2 155
South Brisbane	172	435	105	199	468	1 379
Spring Hill	369	655	132	291	715	2 162
Stafford	442	379	264	221	946	2 252
Stafford Heights	673	578	425	382	1 281	3 339
Stretton	137	131	64	117	354	803
Sunnybank	676	651	369	356	1 275	3 327
Sunnybank Hills	1 295	1 053	748	847	2 804	6 747
Taigum-Fitzgibbon	341	247	196	252	585	1 621
Taringa	602	1 359	160	417	974	3 512
Tarragindi	793	1 139	388	532	1 427	4 279
The Gap (incl. Enoggera Res.)	1 290	2 317	610	980	2 546	7 743
Tingalpa	724	483	520	404	1 534	3 665
Toowong	1 132	2 358	357	828	2 015	6 690
Upper Brookfield	34	79	26	29	98	266
Upper Kedron	18	43	26	19	55	161
Upper Mount Gravatt	601	535	423	383	1 201	3 143
Virginia	160	117	115	89	328	809
Wacol	132	67	125	55	525	904
Wakerley	54	53	61	44	149	361
Wavell Heights	750	690	416	462	1 366	3 684
West End (Brisbane)	363	693	158	300	782	2 296
Westlake	319	418	97	235	675	1 744
Willawong	16	6	22	9	48	101
Wilston	295	500	148	217	544	1 704
Windsor	531	824	292	361	982	2 990
Wishart	830	825	455	561	1 612	4 283
Woolloongabba	306	401	168	182	661	1 718
Wooloowin	477	582	247	331	985	2 622
Wynnum	802	649	634	437	1 748	4 270
Wynnum West	792	453	569	391	1 671	3 876
Yeerongpilly	152	285	98	133	363	1 031
Yeronga	434	672	215	302	723	2 346
Zillmere	586	371	466	279	1 362	3 064
<i>Total Brisbane City (SSD) 1996</i>	<i>67 545</i>	<i>83 472</i>	<i>38 974</i>	<i>45 576</i>	<i>139 255</i>	<i>374 823</i>
<i>Total Brisbane City (SSD) 1991</i>	<i>44 732</i>	<i>62 535</i>	<i>38 333</i>	<i>27 444</i>	<i>162 317</i>	<i>335 361</i>
<b>Gold Coast City Part A (SSD)</b>						
Beenleigh	468	204	456	241	1 305	2 674
Bethania-Waterford	342	157	285	168	823	1 775
Eagleby	368	151	417	179	1 284	2 399
Edens Landing-Holmview	342	194	272	205	763	1 776
Mt Warren Park	396	207	398	257	912	2 170
Windaroo-Bannockburn	168	132	150	146	398	994
Gold Coast (C) Bal in BSD	554	441	598	457	1 821	3 871
<i>Total Gold Coast City Part A (SSD) 1996</i>	<i>2 638</i>	<i>1 486</i>	<i>2 576</i>	<i>1 653</i>	<i>7 306</i>	<i>15 659</i>
<i>Total Gold Coast City Part A (SSD) 1991</i>	<i>1 431</i>	<i>951</i>	<i>1 979</i>	<i>825</i>	<i>6 762</i>	<i>11 948</i>
<b>Beaudesert Shire Part A (SSD)</b>						
Greenbank - Pt A	36	20	59	28	111	254
Beaudesert (S) Bal in BSD	1 738	960	1 851	1 041	4 855	10 445
<i>Total Beaudesert Shire Part A (SSD) 1996</i>	<i>1 774</i>	<i>980</i>	<i>1 910</i>	<i>1 069</i>	<i>4 966</i>	<i>10 699</i>
<i>Total Beaudesert Shire Part A (SSD) 1991</i>	<i>820</i>	<i>644</i>	<i>1 300</i>	<i>449</i>	<i>3 965</i>	<i>7 178</i>

(a) Includes 'inadequately described' and 'not stated'.



## 4

OCCUPATION OF EMPLOYED PERSONS (AGED 15 YEARS AND OVER) *continued*

<i>STATISTICAL DIVISION (SD), Statistical Subdivision (SSD) and Statistical Local Area (SLA)</i>	<i>Intermediate clerical, sales and service workers</i>	<i>Professionals</i>	<i>Tradespersons and related workers</i>	<i>Associate professionals</i>	<i>Other(a)</i>	<i>Total</i>
<b>Caboolture Shire Part A (SSD)</b>						
Bribie Island	526	432	451	422	1 324	3 155
Burpengary-Narangba	1 156	677	1 169	701	2 773	6 476
Caboolture (S) - Central	828	531	794	522	2 484	5 159
Caboolture (S) - East	587	368	642	435	1 797	3 829
Deception Bay	914	441	994	487	2 658	5 494
Morayfield	1 038	580	962	671	2 742	5 993
Caboolture (S) Bal in BSD	713	528	664	464	2 104	4 473
<i>Total Caboolture Shire Part A (SSD) 1996</i>	<i>5 762</i>	<i>3 557</i>	<i>5 676</i>	<i>3 702</i>	<i>15 882</i>	<i>34 579</i>
<i>Total Caboolture Shire Part A (SSD) 1991</i>	<i>2 564</i>	<i>2 203</i>	<i>3 946</i>	<i>1 755</i>	<i>12 964</i>	<i>23 432</i>
<b>Ipswich City (Part in BSD) (SSD)</b>						
Ipswich (C) - Central	4 687	3 076	4 728	2 988	11 102	26 581
Ipswich (C) - East	2 968	1 488	2 552	1 628	7 118	15 754
Ipswich (C) - North	947	1 134	805	738	2 036	5 660
<i>Total Ipswich City (Part in BSD) (SSD) 1996</i>	<i>8 602</i>	<i>5 698</i>	<i>8 085</i>	<i>5 354</i>	<i>20 256</i>	<i>47 995</i>
<i>Total Ipswich City (Part in BSD) (SSD) 1991</i>	<i>5 180</i>	<i>4 487</i>	<i>7 665</i>	<i>3 482</i>	<i>22 370</i>	<i>43 184</i>
<b>Logan City (SSD)</b>						
Browns Plains	2 015	1 002	1 779	1 081	4 849	10 726
Carbrook-Cornubia	228	177	220	165	588	1 378
Daisy Hill-Priestdale	406	337	314	256	892	2 205
Greenbank - Pt B	567	247	520	261	1 536	3 131
Kingston	738	257	728	352	2 388	4 463
Loganholme	977	600	881	572	2 262	5 292
Loganlea	441	218	381	214	1 130	2 384
Marsden	1 032	407	1 091	490	3 288	6 308
Rochedale South	1 591	1 117	1 252	877	3 265	8 102
Shailer Park	948	719	758	722	2 117	5 264
Slacks Creek	972	604	879	610	2 450	5 515
Springwood	623	506	472	378	1 355	3 334
Tanah Merah	75	52	61	54	201	443
Underwood	247	123	217	129	592	1 308
Waterford West	320	127	300	155	946	1 848
Woodridge	1 005	380	928	386	3 268	5 967
Logan (C) Bal	110	67	116	63	419	775
<i>Total Logan City (SSD) 1996</i>	<i>12 295</i>	<i>6 940</i>	<i>10 897</i>	<i>6 765</i>	<i>31 546</i>	<i>68 443</i>
<i>Total Logan City (SSD) 1991</i>	<i>7 742</i>	<i>5 267</i>	<i>9 657</i>	<i>4 060</i>	<i>32 268</i>	<i>58 994</i>
<b>Pine Rivers Shire (SSD)</b>						
Albany Creek	1 263	1 002	752	804	2 278	6 099
Arana Hills	681	576	487	413	1 308	3 465
Bray Park	796	360	599	404	1 623	3 782
Everton Hills	580	457	429	342	1 093	2 901
Ferny Hills	893	722	563	509	1 609	4 296
Kallangur	1 183	556	1 061	622	2 826	6 248
Lawnton	470	233	353	235	997	2 288
Petrie	673	479	535	366	1 303	3 356
Strathpine	937	449	745	485	2 098	4 714
Pine Rivers (S) Bal	2 314	2 397	1 930	1 662	5 264	13 567
<i>Total Pine Rivers Shire (SSD) 1996</i>	<i>9 790</i>	<i>7 231</i>	<i>7 454</i>	<i>5 842</i>	<i>20 399</i>	<i>50 716</i>
<i>Total Pine Rivers Shire (SSD) 1991</i>	<i>5 785</i>	<i>5 043</i>	<i>6 206</i>	<i>3 284</i>	<i>21 467</i>	<i>41 785</i>
<b>Redcliffe City (SSD)</b>						
Clontarf	563	349	466	310	1 322	3 010
Margate-Woody Point	670	408	505	315	1 514	3 412
Redcliffe-Scarborough	1 120	869	853	727	2 642	6 211
Rothwell-Kippa-Ring	911	501	733	452	1 958	4 555
<i>Total Redcliffe City (SSD) 1996</i>	<i>3 264</i>	<i>2 127</i>	<i>2 557</i>	<i>1 804</i>	<i>7 436</i>	<i>17 188</i>
<i>Total Redcliffe City (SSD) 1991</i>	<i>2 245</i>	<i>1 703</i>	<i>2 655</i>	<i>1 249</i>	<i>9 081</i>	<i>16 933</i>

(a) Includes 'inadequately described' and 'not stated'.

## 4

OCCUPATION OF EMPLOYED PERSONS (AGED 15 YEARS AND OVER) *continued*

<i>STATISTICAL DIVISION (SD), Statistical Subdivision (SSD) and Statistical Local Area (SLA)</i>	<i>Intermediate clerical, sales and service workers</i>	<i>Professionals</i>	<i>Tradespersons and related workers</i>	<i>Associate professionals</i>	<i>Other(a)</i>	<i>Total</i>
<b>Redland Shire (SSD)</b>						
Alexandra Hills	1 545	946	1 209	887	3 442	8 029
Birkdale	971	677	773	568	2 170	5 159
Capalaba	1 447	846	1 185	838	3 245	7 561
Cleveland	733	772	553	639	1 855	4 552
Ormiston	258	266	193	193	644	1 554
Redland Bay	345	270	356	240	1 059	2 270
Sheldon-Mt Cotton	284	248	225	199	692	1 648
Thorneside	314	203	211	179	693	1 600
Thornlands	547	428	408	356	1 351	3 090
Victoria Point	736	487	632	389	1 616	3 860
Wellington Point	587	478	440	313	1 207	3 025
Redland (S) Bal	228	213	280	216	752	1 689
<i>Total Redland Shire (SSD) 1996</i>	<i>7 995</i>	<i>5 834</i>	<i>6 465</i>	<i>5 017</i>	<i>18 726</i>	<i>44 037</i>
<i>Total Redland Shire (SSD) 1991</i>	<i>4 381</i>	<i>3 914</i>	<i>5 178</i>	<i>2 621</i>	<i>17 687</i>	<i>33 781</i>
<i>TOTAL BRISBANE (SD) 1996</i>	<i>119 665</i>	<i>117 325</i>	<i>84 594</i>	<i>76 782</i>	<i>265 772</i>	<i>664 139</i>
<i>TOTAL BRISBANE (SD) 1991</i>	<i>74 880</i>	<i>86 747</i>	<i>76 919</i>	<i>45 169</i>	<i>288 881</i>	<i>572 596</i>
<b>MORETON (SD)</b>						
<b>Gold Coast City Part B (SSD)</b>						
Arundel	305	187	264	231	746	1 733
Ashmore	784	752	671	651	1 949	4 807
Benowa	407	424	279	392	1 008	2 510
Biggera Waters	311	243	258	227	822	1 861
Bilinga	57	51	69	57	184	418
Broadbeach	404	267	239	311	726	1 947
Broadbeach Waters	578	444	373	546	1 279	3 220
Bundall	287	266	181	312	809	1 855
Burleigh Heads	448	395	383	405	1 093	2 724
Burleigh Waters	634	383	606	475	1 596	3 694
Carrara-Merrimac	884	589	800	683	2 237	5 193
Coolangatta	277	180	222	227	658	1 564
Coomabah	437	249	378	273	1 121	2 458
Coomera-Cedar Creek	411	361	440	308	1 249	2 769
Currumbin	167	202	141	145	421	1 076
Currumbin Waters	592	411	561	394	1 377	3 335
Elanora	723	510	598	421	1 634	3 886
Ernest-Molendinar	195	162	240	115	600	1 312
Guanaba-Currumbin Valley	889	954	1 040	788	2 747	6 418
Helensvale	734	548	671	550	1 828	4 331
Hollywell	157	154	167	159	477	1 114
Hope Island	183	130	148	197	508	1 166
Kerrydale-Stephens	568	334	435	405	1 252	2 994
Labrador	966	642	833	621	2 355	5 417
Main Beach-Broadwater	350	402	172	375	787	2 086
Mermaid Beach	497	375	315	388	910	2 485
Mermaid Waters	749	451	514	578	1 650	3 942
Miami	433	278	418	298	1 010	2 437
Mudgeeraba	566	586	548	456	1 504	3 660
Nerang	1 331	867	1 302	905	3 589	7 994
Oxenford	503	286	508	310	1 295	2 902
Palm Beach	721	537	741	545	1 900	4 444
Paradise Point	222	197	190	209	617	1 435
Parkwood	591	464	532	511	1 496	3 594
Robina-Clear Island Waters	917	812	551	984	2 324	5 588
Runaway Bay	474	461	390	511	1 383	3 219

(a) Includes 'inadequately described' and 'not stated'.

## 4

OCCUPATION OF EMPLOYED PERSONS (AGED 15 YEARS AND OVER) *continued*

<i>STATISTICAL DIVISION (SD), Statistical Subdivision (SSD) and Statistical Local Area (SLA)</i>	<i>Intermediate clerical, sales and service workers</i>	<i>Professionals</i>	<i>Tradespersons and related workers</i>	<i>Associate professionals</i>	<i>Other(a)</i>	<i>Total</i>
<b>Gold Coast City Part B (SSD) <i>continued</i></b>						
Southport	1 465	1 151	1 140	1 035	3 270	8 061
Surfers Paradise	1 554	1 035	762	1 399	3 202	7 952
Tugun	249	211	236	207	581	1 484
Worongary-Tallai	601	499	615	392	1 567	3 674
<i>Total Gold Coast City Part B (SSD) 1996</i>	<i>22 621</i>	<i>17 450</i>	<i>18 931</i>	<i>17 996</i>	<i>55 761</i>	<i>132 759</i>
<i>Total Gold Coast City Part B (SSD) 1991</i>	<i>13 641</i>	<i>11 597</i>	<i>16 100</i>	<i>9 014</i>	<i>53 135</i>	<i>103 487</i>
<b>Sunshine Coast (SSD)</b>						
Caloundra (C) - Caloundra N.	845	701	831	651	2 287	5 315
Caloundra (C) - Caloundra S.	596	445	584	600	1 694	3 919
Caloundra (C) - Kawana	871	656	895	697	2 579	5 698
Maroochy (S) - Buderim	1 448	1 682	1 254	1 478	3 600	9 462
Maroochy (S) - Coastal North	894	725	886	712	2 183	5 400
Maroochy (S) - Maroochydore	947	679	832	710	2 339	5 507
Maroochy (S) - Mooloolaba	741	611	587	727	1 762	4 428
Maroochy (S) - Nambour	690	541	586	422	1 654	3 893
Maroochy (S) Bal in Sunshine Coast SSD	687	579	695	546	2 141	4 648
Noosa (S) - Noosa-Noosaville	548	689	452	879	1 608	4 176
Noosa (S) - Sunshine-Peregian	547	551	459	575	1 213	3 345
Noosa (S) - Tewantin	433	321	433	366	1 171	2 724
<i>Total Sunshine Coast (SSD) 1996</i>	<i>9 247</i>	<i>8 180</i>	<i>8 494</i>	<i>8 363</i>	<i>24 231</i>	<i>58 515</i>
<i>Total Sunshine Coast (SSD) 1991</i>	<i>4 900</i>	<i>5 115</i>	<i>6 776</i>	<i>3 691</i>	<i>21 809</i>	<i>42 291</i>
<b>Moreton SD Bal (SSD)</b>						
Beaudesert (S) - Pt B	1 415	1 265	1 451	1 026	4 468	9 625
Boonah (S)	330	284	331	213	1 391	2 549
Caboolture (S) - Pt B	208	138	244	149	918	1 657
Caloundra (C) - Hinterland	283	381	276	261	1 021	2 222
Caloundra (C) - Rail Corridor	638	585	791	559	2 737	5 310
Esk (S)	561	418	643	450	2 640	4 712
Gatton (S)	799	694	780	523	3 250	6 046
Ipswich (C) - South-West	314	199	356	213	1 081	2 163
Ipswich (C) - West	451	253	568	306	1 374	2 952
Kilcoy (S)	146	108	141	99	740	1 234
Laidley (S)	550	411	629	353	2 395	4 338
Maroochy (S) Bal	1 059	1 166	1 178	900	3 700	8 003
Noosa (S) Bal	562	553	620	462	2 034	4 231
<i>Total Moreton SD Bal (SSD) 1996</i>	<i>7 316</i>	<i>6 455</i>	<i>8 008</i>	<i>5 514</i>	<i>27 749</i>	<i>55 042</i>
<i>Total Moreton SD Bal (SSD) 1991</i>	<i>3 957</i>	<i>4 537</i>	<i>6 486</i>	<i>2 827</i>	<i>28 144</i>	<i>45 951</i>
<i>TOTAL MORETON (SD) 1996</i>	<i>39 184</i>	<i>32 085</i>	<i>35 433</i>	<i>31 873</i>	<i>107 741</i>	<i>246 316</i>
<i>TOTAL MORETON (SD) 1991</i>	<i>22 498</i>	<i>21 249</i>	<i>29 362</i>	<i>15 532</i>	<i>103 088</i>	<i>191 729</i>
<b>WIDE BAY-BURNETT (SD)</b>						
<b>Bundaberg (SSD)</b>						
Bundaberg (C)	2 409	1 927	2 328	1 718	7 014	15 396
Burnett (S) - Pt A	482	595	450	404	1 665	3 596
<i>Total Bundaberg (SSD) 1996</i>	<i>2 891</i>	<i>2 522</i>	<i>2 778</i>	<i>2 122</i>	<i>8 679</i>	<i>18 992</i>
<i>Total Bundaberg (SSD) 1991</i>	<i>1 729</i>	<i>1 938</i>	<i>2 547</i>	<i>1 200</i>	<i>9 859</i>	<i>17 273</i>
<b>Wide Bay-Burnett SD Bal (SSD)</b>						
Biggenden (S)	57	55	48	55	356	571
Burnett (S) - Pt B	429	321	496	288	2 424	3 958
Cooloola (S) (excl. Gympie)	667	617	764	511	3 219	5 778
Cooloola (S) - Gympie only	857	710	806	695	2 618	5 686
Eidsvold (S)	33	28	34	28	315	438
Gayndah (S)	112	111	109	95	844	1 271
Hervey Bay (C)	1 869	1 585	1 861	1 531	5 125	11 971
Isis (S)	158	171	211	153	1 233	1 926
Kilkivan (S)	90	84	113	86	811	1 184

(a) Includes 'inadequately described' and 'not stated'.

## 4

OCCUPATION OF EMPLOYED PERSONS (AGED 15 YEARS AND OVER) *continued*

<i>STATISTICAL DIVISION (SD), Statistical Subdivision (SSD) and Statistical Local Area (SLA)</i>	<i>Intermediate clerical, sales and service workers</i>	<i>Professionals</i>	<i>Tradespersons and related workers</i>	<i>Associate professionals</i>	<i>Other(a)</i>	<i>Total</i>
<b>Wide Bay-Burnett SD Bal (SSD) <i>continued</i></b>						
Kingaroy (S)	640	610	652	496	2 196	4 594
Kolan (S)	120	81	140	104	823	1 268
Maryborough (C)	1 502	1 217	1 364	1 019	3 649	8 751
Miriam Vale (S)	131	110	154	117	799	1 311
Monto (S)	128	111	111	97	851	1 298
Mundubbera (S)	93	82	83	86	924	1 268
Murgon (S)	174	156	182	132	1 048	1 692
Nanango (S)	244	268	310	189	1 190	2 201
Perry (S)	10	8	10	5	83	116
Tiaro (S)	136	105	153	88	823	1 305
Wondai (S)	135	132	124	112	894	1 397
Woocoo (S)	156	103	125	103	604	1 091
<i>Total Wide Bay-Burnett SD Bal (SSD) 1996</i>	<i>7 741</i>	<i>6 665</i>	<i>7 850</i>	<i>5 990</i>	<i>30 829</i>	<i>59 075</i>
<i>Total Wide Bay-Burnett SD Bal (SSD) 1991</i>	<i>4 410</i>	<i>4 809</i>	<i>6 676</i>	<i>3 352</i>	<i>31 177</i>	<i>50 424</i>
<b>TOTAL WIDE BAY-BURNETT (SD) 1996</b>	<b>10 632</b>	<b>9 187</b>	<b>10 628</b>	<b>8 112</b>	<b>39 508</b>	<b>78 067</b>
<b>TOTAL WIDE BAY-BURNETT (SD) 1991</b>	<b>6 139</b>	<b>6 747</b>	<b>9 223</b>	<b>4 552</b>	<b>41 036</b>	<b>67 697</b>
<b>DARLING DOWNS (SD)</b>						
<b>Toowoomba City (SSD)</b>						
Toowoomba (C) - Central	1 010	996	752	639	2 247	5 644
Toowoomba (C) - North-East	584	1 181	464	533	1 401	4 163
Toowoomba (C) - North-West	1 187	861	1 215	702	3 370	7 335
Toowoomba (C) - South-East	1 381	1 752	973	1 008	3 077	8 191
Toowoomba (C) - West	1 295	1 099	1 337	800	3 644	8 175
<i>Total Toowoomba City (SSD) 1996</i>	<i>5 457</i>	<i>5 889</i>	<i>4 741</i>	<i>3 682</i>	<i>13 739</i>	<i>33 508</i>
<i>Total Toowoomba City (SSD) 1991</i>	<i>3 659</i>	<i>4 598</i>	<i>4 551</i>	<i>2 389</i>	<i>16 051</i>	<i>31 248</i>
<b>Darling Downs SD Bal (SSD)</b>						
Cambooya (S)	202	243	284	168	995	1 892
Chinchilla (S)	274	213	252	191	1 310	2 240
Clifton (S)	84	72	105	66	635	962
Crow's Nest (S)	458	651	462	430	1 739	3 740
Dalby (T)	638	543	622	450	1 809	4 062
Goondiwindi (T)	320	236	295	269	973	2 093
Inglewood (S)	109	105	94	114	756	1 178
Jondaryan (S)	662	464	678	423	2 792	5 019
Millmerran (S)	92	82	121	75	927	1 297
Murilla (S)	125	105	101	115	779	1 225
Pittsworth (S)	220	128	232	151	1 160	1 891
Rosalie (S)	354	267	492	247	1 979	3 339
Stanthorpe (S)	442	402	374	307	2 130	3 655
Tara (S)	113	94	104	63	949	1 323
Taroom (S)	80	89	70	69	1 027	1 335
Waggamba (S)	77	80	108	76	1 023	1 364
Wambo (S)	184	175	194	124	1 687	2 364
Warwick (S) - Central	571	510	563	475	1 854	3 973
Warwick (S) - East	179	171	201	121	1 108	1 780
Warwick (S) - North	93	75	105	44	525	842
Warwick (S) - West	128	132	145	94	654	1 153
<i>Total Darling Downs SD Bal (SSD) 1996</i>	<i>5 405</i>	<i>4 837</i>	<i>5 602</i>	<i>4 072</i>	<i>26 811</i>	<i>46 727</i>
<i>Total Darling Downs SD Bal (SSD) 1991</i>	<i>3 271</i>	<i>3 696</i>	<i>4 998</i>	<i>2 361</i>	<i>29 466</i>	<i>43 792</i>
<b>TOTAL DARLING DOWNS (SD) 1996</b>	<b>10 862</b>	<b>10 726</b>	<b>10 343</b>	<b>7 754</b>	<b>40 550</b>	<b>80 235</b>
<b>TOTAL DARLING DOWNS (SD) 1991</b>	<b>6 930</b>	<b>8 294</b>	<b>9 549</b>	<b>4 750</b>	<b>45 517</b>	<b>75 040</b>

(a) Includes 'inadequately described' and 'not stated'.

## 4

OCCUPATION OF EMPLOYED PERSONS (AGED 15 YEARS AND OVER) *continued*

<i>STATISTICAL DIVISION (SD), Statistical Subdivision (SSD) and Statistical Local Area (SLA)</i>	<i>Intermediate clerical, sales and service workers</i>	<i>Professionals</i>	<i>Tradespersons and related workers</i>	<i>Associate professionals</i>	<i>Other(a)</i>	<i>Total</i>
<b>SOUTH WEST (SD)</b>						
<b>South West (SSD)</b>						
Balonne (S)	174	219	285	199	1 371	2 248
Bendemere (S)	41	30	15	30	302	418
Booringa (S)	73	57	81	75	564	850
Bulloo (S)	29	46	101	47	286	509
Bungil (S)	70	74	58	56	782	1 040
Murweh (S)	262	286	276	246	1 092	2 162
Paroo (S)	112	100	110	109	580	1 011
Quilpie (S)	38	64	140	60	463	765
Roma (T)	476	438	411	417	1 292	3 034
Warroo (S)	36	27	32	22	397	514
<i>Total South West (SSD) 1996</i>	<i>1 311</i>	<i>1 341</i>	<i>1 509</i>	<i>1 261</i>	<i>7 129</i>	<i>12 551</i>
<i>Total South West (SSD) 1991</i>	<i>974</i>	<i>993</i>	<i>1 662</i>	<i>799</i>	<i>8 580</i>	<i>13 008</i>
<i>TOTAL SOUTH WEST (SD) 1996</i>	<i>1 311</i>	<i>1 341</i>	<i>1 509</i>	<i>1 261</i>	<i>7 129</i>	<i>12 551</i>
<i>TOTAL SOUTH WEST (SD) 1991</i>	<i>974</i>	<i>993</i>	<i>1 662</i>	<i>799</i>	<i>8 580</i>	<i>13 008</i>
<b>FITZROY (SD)</b>						
<b>Rockhampton (SSD)</b>						
Fitzroy (S) - Pt A	341	185	293	196	764	1 779
Rockhampton (C)	4 330	3 647	3 325	2 823	9 765	23 890
<i>Total Rockhampton (SSD) 1996</i>	<i>4 671</i>	<i>3 832</i>	<i>3 618</i>	<i>3 019</i>	<i>10 529</i>	<i>25 669</i>
<i>Total Rockhampton (SSD) 1991</i>	<i>3 136</i>	<i>3 206</i>	<i>3 947</i>	<i>1 977</i>	<i>13 288</i>	<i>25 554</i>
<b>Gladstone (SSD)</b>						
Calliope (S) - Pt A	551	561	913	594	2 091	4 710
Gladstone (C)	1 531	1 508	2 520	1 235	5 219	12 013
<i>Total Gladstone (SSD) 1996</i>	<i>2 082</i>	<i>2 069</i>	<i>3 433</i>	<i>1 829</i>	<i>7 310</i>	<i>16 723</i>
<i>Total Gladstone (SSD) 1991</i>	<i>1 281</i>	<i>1 424</i>	<i>2 724</i>	<i>940</i>	<i>7 126</i>	<i>13 495</i>
<b>Fitzroy SD Bal (SSD)</b>						
Banana (S)	633	551	963	527	3 587	6 261
Bauhinia (S)	70	112	127	102	918	1 329
Calliope (S) - Pt B	124	99	151	96	741	1 211
Duaringa (S)	360	380	735	328	2 387	4 190
Emerald (S)	803	713	979	716	3 223	6 434
Fitzroy (S) - Pt B	284	173	300	174	1 167	2 098
Jericho (S)	22	27	31	37	344	461
Livingstone (S)	1 343	1 403	1 374	1 139	3 841	9 100
Mount Morgan (S)	96	63	75	77	310	621
Peak Downs (S)	112	134	311	122	927	1 606
<i>Total Fitzroy SD Bal (SSD) 1996</i>	<i>3 847</i>	<i>3 655</i>	<i>5 046</i>	<i>3 318</i>	<i>17 445</i>	<i>33 311</i>
<i>Total Fitzroy SD Bal (SSD) 1991</i>	<i>2 396</i>	<i>2 817</i>	<i>4 551</i>	<i>1 882</i>	<i>19 120</i>	<i>30 766</i>
<i>TOTAL FITZROY (SD) 1996</i>	<i>10 600</i>	<i>9 556</i>	<i>12 097</i>	<i>8 166</i>	<i>35 284</i>	<i>75 703</i>
<i>TOTAL FITZROY (SD) 1991</i>	<i>6 813</i>	<i>7 447</i>	<i>11 222</i>	<i>4 799</i>	<i>39 534</i>	<i>69 815</i>
<b>CENTRAL WEST (SD)</b>						
<b>Central West (SSD)</b>						
Aramac (S)	28	19	43	28	257	375
Barcaldine (S)	110	105	109	116	366	806
Barcoo (S)	12	18	37	18	174	259
Blackall (S)	87	66	114	76	439	782
Bouliā (S)	19	13	33	20	198	283

(a) Includes 'inadequately described' and 'not stated'.

## 4

OCCUPATION OF EMPLOYED PERSONS (AGED 15 YEARS AND OVER) *continued*

<i>STATISTICAL DIVISION (SD), Statistical Subdivision (SSD) and Statistical Local Area (SLA)</i>	<i>Intermediate clerical, sales and service workers</i>	<i>Professionals</i>	<i>Tradespersons and related workers</i>	<i>Associate professionals</i>	<i>Other(a)</i>	<i>Total</i>
<b>Central West (SSD) <i>continued</i></b>						
Diamantina (S)	23	13	34	18	124	212
Ilfracombe (S)	13	15	22	12	126	188
Isisford (S)	6	8	20	11	111	156
Longreach (S)	264	307	250	235	889	1 945
Tambo (S)	24	14	33	25	201	297
Winton (S)	72	50	117	71	489	799
<i>Total Central West (SSD) 1996</i>	<i>658</i>	<i>628</i>	<i>812</i>	<i>630</i>	<i>3 374</i>	<i>6 102</i>
<i>Total Central West (SSD) 1991</i>	<i>486</i>	<i>559</i>	<i>945</i>	<i>435</i>	<i>4 252</i>	<i>6 677</i>
<i>TOTAL CENTRAL WEST (SD) 1996</i>	<i>658</i>	<i>628</i>	<i>812</i>	<i>630</i>	<i>3 374</i>	<i>6 102</i>
<i>TOTAL CENTRAL WEST (SD) 1991</i>	<i>486</i>	<i>559</i>	<i>945</i>	<i>435</i>	<i>4 252</i>	<i>6 677</i>
<b>MACKAY (SD)</b>						
<b>Mackay City Part A (SSD)</b>						
Mackay (C) - Pt A	4 063	3 574	4 233	2 875	11 236	25 981
<i>Total Mackay City Part A (SSD) 1996</i>	<i>4 063</i>	<i>3 574</i>	<i>4 233</i>	<i>2 875</i>	<i>11 236</i>	<i>25 981</i>
<i>Total Mackay City Part A (SSD) 1991</i>	<i>2 544</i>	<i>2 603</i>	<i>3 549</i>	<i>1 537</i>	<i>11 670</i>	<i>21 903</i>
<b>Mackay SD Bal (SSD)</b>						
Belyando (S)	445	419	1 153	370	2 971	5 358
Broadsound (S)	279	308	730	255	2 016	3 588
Mackay (C) - Pt B	538	404	637	374	2 787	4 740
Mirani (S)	195	157	247	156	1 396	2 151
Nebo (S)	90	110	267	93	816	1 376
Sarina (S)	433	284	617	288	2 016	3 638
Whitsunday (S)	1 451	1 061	1 222	1 182	3 670	8 586
<i>Total Mackay SD Bal (SSD) 1996</i>	<i>3 431</i>	<i>2 743</i>	<i>4 873</i>	<i>2 718</i>	<i>15 672</i>	<i>29 437</i>
<i>Total Mackay SD Bal (SSD) 1991</i>	<i>2 196</i>	<i>2 065</i>	<i>4 064</i>	<i>1 451</i>	<i>15 912</i>	<i>25 688</i>
<i>TOTAL MACKAY (SD) 1996</i>	<i>7 494</i>	<i>6 317</i>	<i>9 106</i>	<i>5 593</i>	<i>26 908</i>	<i>55 418</i>
<i>TOTAL MACKAY (SD) 1991</i>	<i>4 740</i>	<i>4 668</i>	<i>7 613</i>	<i>2 988</i>	<i>27 582</i>	<i>47 591</i>
<b>NORTHERN (SD)</b>						
<b>Townsville City Part A (SSD)</b>						
Aitkenvale	425	376	377	236	856	2 270
City (Townsville)	122	225	62	142	309	860
Cranbrook	600	587	398	372	1 134	3 091
Currajong	236	146	210	114	520	1 226
Douglas	129	130	89	58	318	724
Garbutt	166	88	202	98	362	916
Gulliver	251	160	227	134	498	1 270
Heatley	412	283	327	218	763	2 003
Hermit Park	309	328	246	186	521	1 590
Hyde Park-Mysterton	188	248	119	133	380	1 068
Magnetic Island	142	172	137	160	354	965
Mt Louisa-Mt St John-Bohle	349	191	293	190	701	1 724
Mundingburra	282	417	185	207	548	1 639
Murray	612	650	810	545	1 213	3 830
North Ward-Castle Hill	462	886	272	459	887	2 966
Oonoonba-Idalia-Ciuden	120	66	138	63	340	727
Pallarenda-Shelley Beach	66	114	30	69	155	434
Pimlico	252	204	157	143	398	1 154
Railway Estate	212	207	191	110	486	1 206
Rosslea	149	144	148	122	300	863
Rowes Bay-Belgian Gardens	167	261	129	148	394	1 099
South Townsville	128	183	103	114	292	820

(a) Includes 'inadequately described' and 'not stated'.

## 4

OCCUPATION OF EMPLOYED PERSONS (AGED 15 YEARS AND OVER) *continued*

<i>STATISTICAL DIVISION (SD), Statistical Subdivision (SSD) and Statistical Local Area (SLA)</i>	<i>Intermediate clerical, sales and service workers</i>	<i>Professionals</i>	<i>Tradespersons and related workers</i>	<i>Associate professionals</i>	<i>Other(a)</i>	<i>Total</i>
<b>Townsville City Part A (SSD) <i>continued</i></b>						
Stuart-Roseneath	66	14	46	37	186	349
Vincent	190	95	257	93	403	1 038
West End (Townsville)	330	302	239	209	583	1 663
Wulguru	396	245	304	240	861	2 046
<i>Total Townsville City Part A (SSD) 1996</i>	<i>6 761</i>	<i>6 722</i>	<i>5 696</i>	<i>4 600</i>	<i>13 762</i>	<i>37 541</i>
<i>Total Townsville City Part A (SSD) 1991</i>	<i>4 766</i>	<i>5 500</i>	<i>5 114</i>	<i>3 108</i>	<i>18 726</i>	<i>37 214</i>
<b>Thuringowa City Part A (SSD)</b>						
Kelso	587	385	535	317	1 358	3 182
Kirwan	1 493	830	1 122	912	2 706	7 063
Thuringowa (C) - Pt A Bal	1 251	611	1 153	708	2 735	6 458
<i>Total Thuringowa City Part A (SSD) 1996</i>	<i>3 331</i>	<i>1 826</i>	<i>2 810</i>	<i>1 937</i>	<i>6 799</i>	<i>16 703</i>
<i>Total Thuringowa City Part A (SSD) 1991</i>	<i>1 621</i>	<i>1 341</i>	<i>1 894</i>	<i>1 090</i>	<i>6 522</i>	<i>12 468</i>
<b>Northern SD Bal (SSD)</b>						
Bowen (S)	564	464	656	444	3 759	5 887
Burdekin (S)	939	746	1 127	752	5 175	8 739
Charters Towers (C)	450	536	468	325	1 323	3 102
Dalrymple (S)	112	114	204	127	1 115	1 672
Hinchinbrook (S)	713	568	809	432	3 668	6 190
Thuringowa (C) - Pt B	468	308	460	275	1 215	2 726
Townsville (C) - Pt B	185	164	197	160	703	1 409
<i>Total Northern SD Bal (SSD) 1996</i>	<i>3 431</i>	<i>2 900</i>	<i>3 921</i>	<i>2 515</i>	<i>16 958</i>	<i>29 725</i>
<i>Total Northern SD Bal (SSD) 1991</i>	<i>2 207</i>	<i>2 445</i>	<i>3 736</i>	<i>1 531</i>	<i>18 134</i>	<i>28 053</i>
<i>TOTAL NORTHERN (SD) 1996</i>	<i>13 523</i>	<i>11 448</i>	<i>12 427</i>	<i>9 052</i>	<i>37 519</i>	<i>83 969</i>
<i>TOTAL NORTHERN (SD) 1991</i>	<i>8 594</i>	<i>9 286</i>	<i>10 744</i>	<i>5 729</i>	<i>43 382</i>	<i>77 735</i>
<b>FAR NORTH (SD)</b>						
<b>Cairns City Part A (SSD)</b>						
Cairns (C) - Barron	1 413	1 343	1 137	1 112	3 080	8 085
Cairns (C) - Central Suburbs	2 028	1 153	1 581	1 165	4 208	10 135
Cairns (C) - City	943	842	585	709	1 810	4 889
Cairns (C) - Mt Whitfield	1 021	1 150	724	850	2 260	6 005
Cairns (C) - Northern Suburbs	1 155	1 114	865	1 012	2 636	6 782
Cairns (C) - Trinity	2 145	1 202	2 074	1 440	5 554	12 415
Cairns (C) - Western Suburbs	972	760	739	828	2 313	5 612
<i>Total Cairns City Part A (SSD) 1996</i>	<i>9 677</i>	<i>7 564</i>	<i>7 705</i>	<i>7 116</i>	<i>21 861</i>	<i>53 923</i>
<i>Total Cairns City Part A (SSD) 1991</i>	<i>5 634</i>	<i>5 557</i>	<i>6 177</i>	<i>3 531</i>	<i>20 859</i>	<i>41 758</i>
<b>Far North SD Bal (SSD)</b>						
Atherton (S)	571	551	550	461	1 777	3 910
Aurukun (S)	16	39	8	14	208	285
Cairns (C) - Pt B	287	255	335	240	1 758	2 875
Cardwell (S)	460	448	607	450	2 611	4 576
Cook (S) (excl. Weipa)	266	303	354	264	1 609	2 796
Cook (S) - Weipa only	145	193	277	165	534	1 314
Croydon (S)	15	9	10	8	95	137
Douglas (S)	1 090	766	769	893	2 622	6 140
Eacham (S)	269	329	288	225	1 236	2 347
Etheridge (S)	52	55	85	46	432	670
Herberton (S)	150	190	172	133	758	1 403
Johnstone (S)	924	864	1 064	813	4 513	8 178
Mareeba (S)	907	878	844	723	3 686	7 038
Torres (S)	386	415	231	298	1 631	2 961
<i>Total Far North SD Bal (SSD) 1996</i>	<i>5 538</i>	<i>5 295</i>	<i>5 594</i>	<i>4 733</i>	<i>23 470</i>	<i>44 630</i>
<i>Total Far North SD Bal (SSD) 1991</i>	<i>3 400</i>	<i>4 323</i>	<i>5 383</i>	<i>2 925</i>	<i>23 781</i>	<i>39 812</i>
<i>TOTAL FAR NORTH (SD) 1996</i>	<i>15 215</i>	<i>12 859</i>	<i>13 299</i>	<i>11 849</i>	<i>45 331</i>	<i>98 553</i>
<i>TOTAL FAR NORTH (SD) 1991</i>	<i>9 034</i>	<i>9 880</i>	<i>11 560</i>	<i>6 456</i>	<i>44 640</i>	<i>81 570</i>

(a) Includes 'inadequately described' and 'not stated'.

## 4

OCCUPATION OF EMPLOYED PERSONS (AGED 15 YEARS AND OVER) *continued*

<i>STATISTICAL DIVISION (SD), Statistical Subdivision (SSD) and Statistical Local Area (SLA)</i>	<i>Intermediate clerical, sales and service workers</i>	<i>Professionals</i>	<i>Tradespersons and related workers</i>	<i>Associate professionals</i>	<i>Other(a)</i>	<i>Total</i>
<b>NORTH WEST (SD)</b>						
<b>North West (SSD)</b>						
Burke (S)	39	70	54	51	282	496
Carpentaria (S)	153	165	189	134	1 058	1 699
Cloncurry (S)	172	215	317	244	1 005	1 953
Flinders (S)	81	80	157	76	652	1 046
McKinlay (S)	43	67	132	83	550	875
Mornington (S)	27	51	30	25	314	447
Mount Isa (C)	1 342	1 483	2 236	1 199	4 812	11 072
Richmond (S)	38	50	61	49	392	590
Unincorp. Islands	—	—	—	—	—	—
<i>Total North West (SSD) 1996</i>	<i>1 895</i>	<i>2 181</i>	<i>3 176</i>	<i>1 861</i>	<i>9 065</i>	<i>18 178</i>
<i>Total North West (SSD) 1991</i>	<i>1 462</i>	<i>1 827</i>	<i>3 167</i>	<i>1 246</i>	<i>10 242</i>	<i>17 944</i>
<i>TOTAL NORTH WEST (SD) 1996</i>	<i>1 895</i>	<i>2 181</i>	<i>3 176</i>	<i>1 861</i>	<i>9 065</i>	<i>18 178</i>
<i>TOTAL NORTH WEST (SD) 1991</i>	<i>1 462</i>	<i>1 827</i>	<i>3 167</i>	<i>1 246</i>	<i>10 242</i>	<i>17 944</i>
<b>OFF-SHORE AREAS &amp; MIGRATORY (SD)</b>						
<b>Off-Shore Areas &amp; Migratory (SSD)</b>						
Off-Shore Areas & Migratory	92	364	341	202	438	1 437
<i>Total Off-Shore Areas &amp; Migratory (SSD) 1996</i>	<i>92</i>	<i>364</i>	<i>341</i>	<i>202</i>	<i>438</i>	<i>1 437</i>
<i>Total Off-Shore Areas &amp; Migratory (SSD) 1991</i>	<i>71</i>	<i>201</i>	<i>84</i>	<i>35</i>	<i>340</i>	<i>731</i>
<i>TOTAL OFF-SHORE AREAS &amp; MIGRATORY (SD) 1996</i>	<i>92</i>	<i>364</i>	<i>341</i>	<i>202</i>	<i>438</i>	<i>1 437</i>
<i>TOTAL OFF-SHORE AREAS &amp; MIGRATORY (SD) 1991</i>	<i>71</i>	<i>201</i>	<i>84</i>	<i>35</i>	<i>340</i>	<i>731</i>
<b>TOTAL QUEENSLAND 1996</b>	<b>231 131</b>	<b>214 017</b>	<b>193 765</b>	<b>163 135</b>	<b>618 619</b>	<b>1 420 668</b>
<b>TOTAL QUEENSLAND 1991</b>	<b>142 621</b>	<b>157 898</b>	<b>172 050</b>	<b>92 490</b>	<b>657 074</b>	<b>1 222 133</b>

(a) Includes 'inadequately described' and 'not stated'.



## 5

## INDUSTRY OF EMPLOYED PERSONS (AGED 15 YEARS AND OVER)

<i>STATISTICAL DIVISION (SD), Statistical Subdivision (SSD) and Statistical Local Area (SLA)</i>	<i>Retail trade</i>	<i>Manufacturing</i>	<i>Health and community services</i>	<i>Property and business services</i>	<i>Other(a)</i>	<i>Total</i>
<b>BRISBANE (SD)</b>						
<b>Brisbane City (SSD)</b>						
Acacia Ridge	352	438	203	196	1 205	2 394
Albion	125	112	113	180	610	1 140
Alderley	251	157	273	335	1 327	2 343
Algeester	574	533	318	401	1 919	3 745
Annerley	523	354	565	508	2 078	4 028
Anstead	52	38	43	81	269	483
Archerfield	35	67	13	19	127	261
Ascot	228	212	275	406	1 246	2 367
Ashgrove	569	306	704	797	2 815	5 191
Aspley	818	501	583	628	2 607	5 137
Bald Hills	427	374	248	251	1 570	2 870
Balmoral	151	173	163	228	925	1 640
Banyo	260	350	197	180	1 148	2 135
Bardon	384	241	521	773	2 202	4 121
Bellbowrie	292	135	214	322	993	1 956
Belmont-Mackenzie	216	178	133	217	828	1 572
Berrinba-Karawatha	10	25	8	18	66	127
Boondall	403	436	287	320	1 780	3 226
Bowen Hills	28	48	41	64	289	470
Bracken Ridge	958	834	596	570	3 342	6 300
Bridgeman Downs	274	185	174	250	944	1 827
Brighton	432	503	402	283	1 697	3 317
Brookfield (incl. Mt C'tha)	135	69	148	273	570	1 195
Bulimba	161	189	168	245	995	1 758
Burbank	86	55	50	86	362	639
Calamvale	468	350	218	348	1 566	2 950
Camp Hill	535	389	512	558	2 297	4 291
Cannon Hill	211	250	167	165	941	1 734
Capalaba West	20	20	9	19	99	167
Carindale	773	377	453	675	2 678	4 956
Carina	566	408	403	431	2 062	3 870
Carina Heights	375	242	250	274	1 292	2 433
Carseldine	442	230	278	372	1 458	2 780
Chandler	63	50	42	69	231	455
Chapel Hill	620	273	550	972	2 689	5 104
Chelmer	115	85	164	240	646	1 250
Chermside	291	247	344	217	1 114	2 213
Chermside West	417	250	343	347	1 439	2 796
City - Inner (Brisbane)	44	58	226	190	569	1 087
City - Remainder (Brisbane)	97	91	95	294	808	1 385
Clayfield	504	371	520	811	2 329	4 535
Coopers Plains	236	221	140	187	930	1 714
Coorparoo	787	449	899	996	3 387	6 518
Corinda	215	146	241	263	865	1 730
Darra-Sumner	201	388	130	91	582	1 392
Deagon	170	179	130	111	661	1 251
Doolandella-Forest Lake	423	508	344	367	1 694	3 336
Durack	324	504	187	172	920	2 107
Dutton Park	60	43	63	66	315	547
East Brisbane	223	193	262	319	1 201	2 198
Eight Mile Plains	721	363	368	534	2 342	4 328
Ellen Grove	164	185	98	114	608	1 169
Enoggera	288	186	303	296	2 188	3 261
Everton Park	538	322	370	461	2 069	3 760
Fairfield	140	90	141	134	565	1 070
Ferry Grove	352	171	216	335	1 476	2 550
Fig Tree Pocket	171	88	167	271	667	1 364
Fortitude Valley - Inner	4	4	—	3	31	42
Fortitude Valley - Remainder	63	59	38	92	316	568
Geebung	219	206	183	198	981	1 787
Graceville	204	121	207	277	913	1 722
Grange	190	145	185	231	882	1 633

(a) Includes 'inadequately described' and 'not stated'.

<i>STATISTICAL DIVISION (SD), Statistical Subdivision (SSD) and Statistical Local Area (SLA)</i>	<i>Retail trade</i>	<i>Manufacturing</i>	<i>Health and community services</i>	<i>Property and business services</i>	<i>Other(a)</i>	<i>Total</i>
<b>Brisbane City (SSD) <i>continued</i></b>						
Greenslopes	434	298	487	438	1 747	3 404
Gumdale	48	41	45	54	241	429
Hamilton	225	239	213	392	1 164	2 233
Hawthorne	188	175	186	308	972	1 829
Hemmant-Lytton	99	176	61	58	353	747
Hendra	193	159	149	211	946	1 658
Herston	93	51	216	132	424	916
Highgate Hill	266	180	302	368	1 286	2 402
Holland Park	410	256	369	383	1 687	3 105
Holland Park West	307	230	328	359	1 353	2 577
Inala	437	882	301	238	1 581	3 439
Indooroopilly	621	221	578	881	2 483	4 784
Jamboree Heights	264	216	174	196	951	1 801
Jindalee	421	237	314	416	1 490	2 878
Kangaroo Point	250	171	262	498	1 304	2 485
Kedron	688	466	670	631	2 842	5 297
Kelvin Grove	203	110	295	273	1 065	1 946
Kenmore	466	187	471	723	2 136	3 983
Kenmore Hills	115	77	95	236	485	1 008
Keperra	424	241	301	325	1 820	3 111
Kuraby	107	106	74	82	420	789
Lota	112	169	122	120	529	1 052
Lutwyche	147	90	175	183	655	1 250
McDowall	428	200	275	371	1 484	2 758
MacGregor	406	245	210	304	1 241	2 406
Manly	208	189	173	185	774	1 529
Manly West	542	566	418	377	1 982	3 885
Mansfield	592	396	316	448	1 988	3 740
Middle Park	321	228	199	297	1 097	2 142
Milton	94	60	79	184	466	883
Mitchelton	364	243	247	311	1 448	2 613
Moggill	40	24	32	59	232	387
Moorooka	490	478	436	452	1 988	3 844
Moreton Island	11	20	5	23	155	214
Morningside	352	402	351	440	1 816	3 361
Mount Gravatt	198	118	128	166	727	1 337
Mount Gravatt East	574	400	441	444	2 147	4 006
Mount Ommaney	159	57	93	157	442	908
Murarie	136	198	101	87	501	1 023
Nathan	101	69	41	57	365	633
New Farm	447	287	458	697	2 266	4 155
Newmarket	212	126	250	268	1 042	1 898
Newstead	76	56	75	180	423	810
Norman Park	326	268	354	433	1 707	3 088
Northgate	183	217	158	196	901	1 655
Nudgee	87	138	70	87	478	860
Nudgee Beach	12	16	16	9	63	116
Nundah	411	453	371	489	2 106	3 830
Oxley	329	329	277	243	1 459	2 637
Paddington	415	238	446	749	2 235	4 083
Pallara-Heathwood-Larapinta	61	38	25	23	174	321
Parkinson-Drewvale	163	207	82	128	660	1 240
Pinjarra Hills	31	7	19	56	117	230
Pinkenba-Eagle Farm	14	24	10	15	144	207
Pullenvale	77	45	75	172	401	770
Ransome	32	21	11	17	124	205
Red Hill	230	151	313	468	1 420	2 582
Richlands	52	89	8	15	144	308
Riverhills	274	204	185	227	909	1 799
Robertson	300	135	168	231	869	1 703
Rochedale	70	48	47	68	320	553
Rocklea	84	125	57	54	311	631
Runcorn	652	529	364	500	2 353	4 398

(a) Includes 'inadequately described' and 'not stated'.

<i>STATISTICAL DIVISION (SD), Statistical Subdivision (SSD) and Statistical Local Area (SLA)</i>	<i>Retail trade</i>	<i>Manufacturing</i>	<i>Health and community services</i>	<i>Property and business services</i>	<i>Other(a)</i>	<i>Total</i>
<b>Brisbane City (SSD) <i>continued</i></b>						
St Lucia	490	144	384	741	2 294	4 053
Salisbury	271	301	223	199	1 248	2 242
Sandgate	286	258	241	235	1 237	2 257
Seventeen Mile Rocks	263	215	259	226	1 095	2 058
Sherwood	259	164	267	355	1 110	2 155
South Brisbane	143	98	287	176	675	1 379
Spring Hill	145	118	246	368	1 285	2 162
Stafford	319	228	266	238	1 201	2 252
Stafford Heights	441	323	372	419	1 784	3 339
Stretton	156	78	57	106	406	803
Sunnybank	441	349	304	364	1 869	3 327
Sunnybank Hills	1 121	710	546	774	3 596	6 747
Taigum-Fitzgibbon	225	177	170	198	851	1 621
Taringa	356	182	440	712	1 822	3 512
Tarragindi	506	383	557	537	2 296	4 279
The Gap (incl. Enoggera Res.)	938	488	897	1 264	4 156	7 743
Tingalpa	494	605	301	381	1 884	3 665
Toowong	727	345	741	1 342	3 535	6 690
Upper Brookfield	24	18	39	36	149	266
Upper Kedron	19	16	18	18	90	161
Upper Mount Gravatt	445	343	308	336	1 711	3 143
Virginia	99	110	78	99	423	809
Wacol	109	262	107	59	367	904
Wakerley	55	63	28	29	186	361
Wavell Heights	445	356	434	441	2 008	3 684
West End (Brisbane)	241	197	238	295	1 325	2 296
Westlake	291	161	167	251	874	1 744
Willawong	22	13	—	10	55	101
Wilston	173	130	245	279	877	1 704
Windsor	345	229	424	413	1 579	2 990
Wishart	666	371	426	500	2 320	4 283
Woolloongabba	190	187	215	232	894	1 718
Wooloowin	298	219	273	362	1 470	2 622
Wynnum	587	636	433	414	2 200	4 270
Wynnum West	583	599	396	356	1 942	3 876
Yeerongpilly	105	100	118	154	554	1 031
Yeronga	251	184	309	380	1 222	2 346
Zillmere	391	467	306	297	1 603	3 064
<i>Total Brisbane City (SSD) 1996</i>	<i>47 970</i>	<i>37 224</i>	<i>40 378</i>	<i>49 919</i>	<i>199 331</i>	<i>374 823</i>
<i>Total Brisbane City (SSD) 1991</i>	<i>45 141</i>	<i>36 001</i>	<i>32 073</i>	<i>32 342</i>	<i>189 804</i>	<i>335 361</i>
<b>Gold Coast City Part A (SSD)</b>						
Beenleigh	403	488	223	216	1 344	2 674
Bethania-Waterford	250	294	157	173	901	1 775
Eagleby	382	466	163	161	1 227	2 399
Edens Landing-Holmview	278	286	146	185	881	1 776
Mt Warren Park	349	325	173	195	1 128	2 170
Windaroo-Bannockburn	138	152	65	97	542	994
Gold Coast (C) Bal in BSD	517	529	264	337	2 224	3 871
<i>Total Gold Coast City Part A (SSD) 1996</i>	<i>2 317</i>	<i>2 540</i>	<i>1 191</i>	<i>1 364</i>	<i>8 247</i>	<i>15 659</i>
<i>Total Gold Coast City Part A (SSD) 1991</i>	<i>1 816</i>	<i>1 747</i>	<i>657</i>	<i>851</i>	<i>6 877</i>	<i>11 948</i>
<b>Beaudesert Shire Part A (SSD)</b>						
Greenbank - Pt A	37	37	18	13	149	254
Beaudesert (S) Bal in BSD	1 415	1 684	756	825	5 765	10 445
<i>Total Beaudesert Shire Part A (SSD) 1996</i>	<i>1 452</i>	<i>1 721</i>	<i>774</i>	<i>838</i>	<i>5 914</i>	<i>10 699</i>
<i>Total Beaudesert Shire Part A (SSD) 1991</i>	<i>1 054</i>	<i>1 184</i>	<i>421</i>	<i>445</i>	<i>4 074</i>	<i>7 178</i>

(a) Includes 'inadequately described' and 'not stated'.

<i>STATISTICAL DIVISION (SD), Statistical Subdivision (SSD) and Statistical Local Area (SLA)</i>	<i>Retail trade</i>	<i>Manufacturing</i>	<i>Health and community services</i>	<i>Property and business services</i>	<i>Other(a)</i>	<i>Total</i>
<b>Caboorture Shire Part A (SSD)</b>						
Bribie Island	532	287	314	293	1 729	3 155
Burpengary-Narangba	1 013	961	590	582	3 330	6 476
Caboorture (S) - Central	814	674	531	375	2 765	5 159
Caboorture (S) - East	594	503	329	327	2 076	3 829
Deception Bay	898	942	542	387	2 725	5 494
Morayfield	1 001	858	498	479	3 157	5 993
Caboorture (S) Bal in BSD	612	532	332	367	2 630	4 473
<i>Total Caboorture Shire Part A (SSD) 1996</i>	<i>5 464</i>	<i>4 757</i>	<i>3 136</i>	<i>2 810</i>	<i>18 412</i>	<i>34 579</i>
<i>Total Caboorture Shire Part A (SSD) 1991</i>	<i>3 727</i>	<i>3 265</i>	<i>1 761</i>	<i>1 452</i>	<i>13 227</i>	<i>23 432</i>
<b>Ipswich City (Part in BSD) (SSD)</b>						
Ipswich (C) - Central	3 498	4 650	3 041	1 881	13 511	26 581
Ipswich (C) - East	2 198	3 380	1 688	1 274	7 214	15 754
Ipswich (C) - North	744	692	617	629	2 978	5 660
<i>Total Ipswich City (Part in BSD) (SSD) 1996</i>	<i>6 440</i>	<i>8 722</i>	<i>5 346</i>	<i>3 784</i>	<i>23 703</i>	<i>47 995</i>
<i>Total Ipswich City (Part in BSD) (SSD) 1991</i>	<i>5 930</i>	<i>7 682</i>	<i>3 897</i>	<i>2 506</i>	<i>23 169</i>	<i>43 184</i>
<b>Logan City (SSD)</b>						
Browns Plains	1 812	1 882	768	889	5 375	10 726
Carbrook-Cornubia	230	154	92	114	788	1 378
Daisy Hill-Priestdale	346	271	189	236	1 163	2 205
Greenbank - Pt B	504	562	213	240	1 612	3 131
Kingston	763	880	321	344	2 155	4 463
Loganholme	961	732	389	503	2 707	5 292
Loganlea	378	409	188	192	1 217	2 384
Marsden	1 069	1 254	436	456	3 093	6 308
Rochedale South	1 318	1 059	600	764	4 361	8 102
Shailer Park	945	650	386	514	2 769	5 264
Slacks Creek	910	815	405	489	2 896	5 515
Springwood	570	379	267	366	1 752	3 334
Tanah Merah	92	69	30	37	215	443
Underwood	225	196	104	110	673	1 308
Waterford West	311	356	129	148	904	1 848
Woodridge	867	1 210	455	505	2 930	5 967
Logan (C) Bal	86	139	52	63	435	775
<i>Total Logan City (SSD) 1996</i>	<i>11 387</i>	<i>11 017</i>	<i>5 024</i>	<i>5 970</i>	<i>35 045</i>	<i>68 443</i>
<i>Total Logan City (SSD) 1991</i>	<i>10 066</i>	<i>9 251</i>	<i>3 606</i>	<i>4 102</i>	<i>31 969</i>	<i>58 994</i>
<b>Pine Rivers Shire (SSD)</b>						
Albany Creek	947	587	555	641	3 369	6 099
Arana Hills	502	357	334	395	1 877	3 465
Bray Park	614	519	307	362	1 980	3 782
Everton Hills	448	275	267	320	1 591	2 901
Ferry Hills	638	360	418	518	2 362	4 296
Kallangur	1 097	974	577	511	3 089	6 248
Lawnton	362	323	209	201	1 193	2 288
Petrie	505	462	329	328	1 732	3 356
Strathpine	815	699	407	457	2 336	4 714
Pine Rivers (S) Bal	1 912	1 420	1 223	1 488	7 524	13 567
<i>Total Pine Rivers Shire (SSD) 1996</i>	<i>7 840</i>	<i>5 976</i>	<i>4 626</i>	<i>5 221</i>	<i>27 053</i>	<i>50 716</i>
<i>Total Pine Rivers Shire (SSD) 1991</i>	<i>6 804</i>	<i>5 101</i>	<i>3 110</i>	<i>2 971</i>	<i>23 799</i>	<i>41 785</i>
<b>Redcliffe City (SSD)</b>						
Clontarf	493	419	365	267	1 466	3 010
Margate-Woody Point	530	454	416	313	1 699	3 412
Redcliffe-Scarborough	923	789	844	579	3 076	6 211
Rothwell-Kippa-Ring	843	664	558	336	2 154	4 555
<i>Total Redcliffe City (SSD) 1996</i>	<i>2 789</i>	<i>2 326</i>	<i>2 183</i>	<i>1 495</i>	<i>8 395</i>	<i>17 188</i>
<i>Total Redcliffe City (SSD) 1991</i>	<i>2 914</i>	<i>2 260</i>	<i>1 819</i>	<i>1 059</i>	<i>8 881</i>	<i>16 933</i>

(a) Includes 'inadequately described' and 'not stated'.

<i>STATISTICAL DIVISION (SD), Statistical Subdivision (SSD) and Statistical Local Area (SLA)</i>	<i>Retail trade</i>	<i>Manufacturing</i>	<i>Health and community services</i>	<i>Property and business services</i>	<i>Other(a)</i>	<i>Total</i>
<b>Redland Shire (SSD)</b>						
Alexandra Hills	1 393	1 092	724	674	4 146	8 029
Birkdale	835	694	448	515	2 667	5 159
Capalaba	1 346	1 014	616	730	3 855	7 561
Cleveland	680	479	376	558	2 459	4 552
Ormiston	240	164	149	168	833	1 554
Redland Bay	325	265	164	197	1 319	2 270
Sheldon-Mt Cotton	237	249	154	154	854	1 648
Thorneside	214	240	145	156	845	1 600
Thornlands	457	392	260	289	1 692	3 090
Victoria Point	545	456	349	357	2 153	3 860
Wellington Point	429	367	265	303	1 661	3 025
Redland (S) Bal	156	126	112	146	1 149	1 689
<i>Total Redland Shire (SSD) 1996</i>	<i>6 857</i>	<i>5 538</i>	<i>3 762</i>	<i>4 247</i>	<i>23 633</i>	<i>44 037</i>
<i>Total Redland Shire (SSD) 1991</i>	<i>5 157</i>	<i>4 402</i>	<i>2 384</i>	<i>2 671</i>	<i>19 167</i>	<i>33 781</i>
<i>TOTAL BRISBANE (SD) 1996</i>	<i>92 516</i>	<i>79 821</i>	<i>66 420</i>	<i>75 648</i>	<i>349 733</i>	<i>664 139</i>
<i>TOTAL BRISBANE (SD) 1991</i>	<i>82 609</i>	<i>70 893</i>	<i>49 728</i>	<i>48 399</i>	<i>320 967</i>	<i>572 596</i>

**MORETON (SD)****Gold Coast City Part B (SSD)**

Arundel	288	182	184	160	919	1 733
Ashmore	846	441	476	566	2 478	4 807
Benowa	427	202	231	341	1 309	2 510
Biggera Waters	284	209	172	210	986	1 861
Bilinga	65	37	33	55	228	418
Broadbeach	279	131	100	262	1 175	1 947
Broadbeach Waters	574	221	221	456	1 748	3 220
Bundall	306	129	145	272	1 003	1 855
Burleigh Heads	422	235	204	327	1 536	2 724
Burleigh Waters	697	317	234	402	2 044	3 694
Carrara-Merrimac	975	498	396	585	2 739	5 193
Coolangatta	224	132	143	151	914	1 564
Coombah	445	260	227	265	1 261	2 458
Coomera-Cedar Creek	342	288	202	293	1 644	2 769
Currumbin	164	92	102	141	577	1 076
Currumbin Waters	557	366	334	278	1 800	3 335
Elanora	719	373	389	412	1 993	3 886
Ernest-Molendinar	215	169	100	103	725	1 312
Guanaba-Currumbin Valley	986	634	482	706	3 610	6 418
Helensvale	826	433	347	442	2 283	4 331
Hollywell	184	108	86	142	594	1 114
Hope Island	170	115	75	150	656	1 166
Kerrydale-Stephens	600	243	210	330	1 611	2 994
Labrador	942	542	579	484	2 870	5 417
Main Beach-Broadwater	285	152	191	342	1 116	2 086
Mermaid Beach	385	174	206	289	1 431	2 485
Mermaid Waters	776	288	234	448	2 196	3 942
Miami	401	210	175	288	1 363	2 437
Mudgeeraba	623	381	326	389	1 941	3 660
Nerang	1 422	926	683	792	4 171	7 994
Oxenford	475	372	220	254	1 581	2 902
Palm Beach	768	444	332	447	2 453	4 444
Paradise Point	241	144	130	152	768	1 435
Parkwood	692	318	273	374	1 937	3 594
Robina-Clear Island Waters	1 116	386	391	835	2 860	5 588
Runaway Bay	598	289	231	467	1 634	3 219
Southport	1 332	637	921	863	4 308	8 061
Surfers Paradise	1 297	565	508	1 149	4 433	7 952
Tugun	224	140	164	158	798	1 484
Worongary-Tallai	636	403	300	382	1 953	3 674
<i>Total Gold Coast City Part B (SSD) 1996</i>	<i>22 808</i>	<i>12 186</i>	<i>10 957</i>	<i>15 162</i>	<i>71 646</i>	<i>132 759</i>
<i>Total Gold Coast City Part B (SSD) 1991</i>	<i>17 670</i>	<i>9 346</i>	<i>6 761</i>	<i>10 623</i>	<i>59 087</i>	<i>103 487</i>

(a) Includes 'inadequately described' and 'not stated'.

<i>STATISTICAL DIVISION (SD), Statistical Subdivision (SSD) and Statistical Local Area (SLA)</i>	<i>Retail trade</i>	<i>Manufacturing</i>	<i>Health and community services</i>	<i>Property and business services</i>	<i>Other(a)</i>	<i>Total</i>
<b>Sunshine Coast (SSD)</b>						
Caloundra (C) - Caloundra N.	1 073	501	534	497	2 710	5 315
Caloundra (C) - Caloundra S.	660	333	386	392	2 148	3 919
Caloundra (C) - Kawana	1 197	516	468	578	2 939	5 698
Maroochy (S) - Buderim	1 749	751	1 021	1 082	4 859	9 462
Maroochy (S) - Coastal North	767	444	469	515	3 205	5 400
Maroochy (S) - Maroochydore	1 138	479	465	553	2 872	5 507
Maroochy (S) - Mooloolaba	868	325	365	506	2 364	4 428
Maroochy (S) - Nambour	668	337	680	252	1 956	3 893
Maroochy (S) Bal in Sunshine Coast SSD	758	419	516	327	2 628	4 648
Noosa (S) - Noosa-Noosaville	647	321	348	602	2 258	4 176
Noosa (S) - Sunshine-Peregian	519	176	247	456	1 947	3 345
Noosa (S) - Tewantin	535	195	211	265	1 518	2 724
<i>Total Sunshine Coast (SSD) 1996</i>	<i>10 579</i>	<i>4 797</i>	<i>5 710</i>	<i>6 025</i>	<i>31 404</i>	<i>58 515</i>
<i>Total Sunshine Coast (SSD) 1991</i>	<i>7 453</i>	<i>3 292</i>	<i>3 192</i>	<i>3 777</i>	<i>24 577</i>	<i>42 291</i>
<b>Moreton SD Bal (SSD)</b>						
Beaudesert (S) - Pt B	1 156	949	836	621	6 063	9 625
Boonah (S)	276	245	263	99	1 666	2 549
Caboolture (S) - Pt B	190	179	119	97	1 072	1 657
Caloundra (C) - Hinterland	287	170	221	193	1 351	2 222
Caloundra (C) - Rail Corridor	783	529	395	339	3 264	5 310
Esk (S)	561	612	368	220	2 951	4 712
Gatton (S)	850	649	438	290	3 819	6 046
Ipswich (C) - South-West	230	312	184	137	1 300	2 163
Ipswich (C) - West	377	507	260	178	1 630	2 952
Kilcoy (S)	136	301	72	25	700	1 234
Laidley (S)	529	575	360	199	2 675	4 338
Maroochy (S) Bal	1 076	831	793	603	4 700	8 003
Noosa (S) Bal	598	448	396	354	2 435	4 231
<i>Total Moreton SD Bal (SSD) 1996</i>	<i>7 049</i>	<i>6 307</i>	<i>4 705</i>	<i>3 355</i>	<i>33 626</i>	<i>55 042</i>
<i>Total Moreton SD Bal (SSD) 1991</i>	<i>5 508</i>	<i>5 481</i>	<i>2 854</i>	<i>2 045</i>	<i>30 063</i>	<i>45 951</i>
<i>TOTAL MORETON (SD) 1996</i>	<i>40 436</i>	<i>23 290</i>	<i>21 372</i>	<i>24 542</i>	<i>136 676</i>	<i>246 316</i>
<i>TOTAL MORETON (SD) 1991</i>	<i>30 631</i>	<i>18 119</i>	<i>12 807</i>	<i>16 445</i>	<i>113 727</i>	<i>191 729</i>
<b>WIDE BAY-BURNETT (SD)</b>						
<b>Bundaberg (SSD)</b>						
Bundaberg (C)	2 658	1 870	1 675	1 296	7 897	15 396
Burnett (S) - Pt A	506	307	342	316	2 125	3 596
<i>Total Bundaberg (SSD) 1996</i>	<i>3 164</i>	<i>2 177</i>	<i>2 017</i>	<i>1 612</i>	<i>10 022</i>	<i>18 992</i>
<i>Total Bundaberg (SSD) 1991</i>	<i>2 786</i>	<i>2 295</i>	<i>1 448</i>	<i>914</i>	<i>9 830</i>	<i>17 273</i>
<b>Wide Bay-Burnett SD Bal (SSD)</b>						
Biggenden (S)	47	44	59	11	410	571
Burnett (S) - Pt B	414	385	285	275	2 599	3 958
Cooloola (S) (excl. Gympie)	695	680	429	275	3 699	5 778
Cooloola (S) - Gympie only	1 065	736	536	398	2 951	5 686
Eidsvold (S)	20	33	34	17	334	438
Gayndah (S)	103	46	122	42	958	1 271
Hervey Bay (C)	2 161	908	1 163	889	6 850	11 971
Isis (S)	194	229	95	82	1 326	1 926
Kilkivan (S)	88	99	47	32	918	1 184
Kingaroy (S)	724	428	518	187	2 737	4 594
Kolan (S)	122	111	72	35	928	1 268
Maryborough (C)	1 429	1 258	1 063	455	4 546	8 751
Miriam Vale (S)	101	78	41	81	1 010	1 311
Monto (S)	132	91	71	37	967	1 298
Mundubbera (S)	83	61	59	36	1 029	1 268
Murgon (S)	189	278	359	37	829	1 692
Nanango (S)	259	167	166	99	1 510	2 201

(a) Includes 'inadequately described' and 'not stated'.

<i>STATISTICAL DIVISION (SD), Statistical Subdivision (SSD) and Statistical Local Area (SLA)</i>	<i>Retail trade</i>	<i>Manufacturing</i>	<i>Health and community services</i>	<i>Property and business services</i>	<i>Other(a)</i>	<i>Total</i>
<b>Wide Bay-Burnett SD Bal (SSD) <i>continued</i></b>						
Perry (S)	5	—	—	—	106	116
Tiaro (S)	145	123	91	53	893	1 305
Wondai (S)	116	217	123	27	914	1 397
Woocoo (S)	97	129	107	48	710	1 091
<i>Total Wide Bay-Burnett SD Bal (SSD) 1996</i>	<i>8 189</i>	<i>6 101</i>	<i>5 440</i>	<i>3 116</i>	<i>36 224</i>	<i>59 075</i>
<i>Total Wide Bay-Burnett SD Bal (SSD) 1991</i>	<i>6 767</i>	<i>5 265</i>	<i>3 537</i>	<i>2 061</i>	<i>32 794</i>	<i>50 424</i>
<b>TOTAL WIDE BAY-BURNETT (SD) 1996</b>	<b>11 353</b>	<b>8 278</b>	<b>7 457</b>	<b>4 728</b>	<b>46 246</b>	<b>78 067</b>
<b>TOTAL WIDE BAY-BURNETT (SD) 1991</b>	<b>9 553</b>	<b>7 560</b>	<b>4 985</b>	<b>2 975</b>	<b>42 624</b>	<b>67 697</b>
<b>DARLING DOWNS (SD)</b>						
<b>Toowoomba City (SSD)</b>						
Toowoomba (C) - Central	932	656	800	385	2 871	5 644
Toowoomba (C) - North-East	523	389	732	388	2 131	4 163
Toowoomba (C) - North-West	1 268	1 208	889	411	3 559	7 335
Toowoomba (C) - South-East	1 406	677	995	612	4 501	8 191
Toowoomba (C) - West	1 382	1 166	1 023	544	4 060	8 175
<i>Total Toowoomba City (SSD) 1996</i>	<i>5 511</i>	<i>4 096</i>	<i>4 439</i>	<i>2 340</i>	<i>17 122</i>	<i>33 508</i>
<i>Total Toowoomba City (SSD) 1991</i>	<i>5 309</i>	<i>3 741</i>	<i>3 498</i>	<i>1 748</i>	<i>16 952</i>	<i>31 248</i>
<b>Darling Downs SD Bal (SSD)</b>						
Cambooya (S)	240	216	178	92	1 166	1 892
Chinchilla (S)	301	107	182	81	1 569	2 240
Clifton (S)	67	54	61	21	759	962
Crow's Nest (S)	431	354	390	205	2 360	3 740
Dalby (T)	720	395	364	225	2 358	4 062
Goondiwindi (T)	369	65	171	94	1 394	2 093
Inglewood (S)	102	55	96	30	895	1 178
Jondaryan (S)	598	825	432	201	2 963	5 019
Millmerran (S)	106	69	65	26	1 031	1 297
Murilla (S)	120	29	90	21	965	1 225
Pittsworth (S)	188	221	121	52	1 309	1 891
Rosalie (S)	358	413	206	108	2 254	3 339
Stanthorpe (S)	396	278	287	169	2 525	3 655
Tara (S)	72	37	67	16	1 131	1 323
Taroom (S)	100	26	69	30	1 110	1 335
Waggamba (S)	88	20	27	30	1 199	1 364
Wambo (S)	157	141	120	68	1 878	2 364
Warwick (S) - Central	690	686	415	183	1 999	3 973
Warwick (S) - East	189	306	131	46	1 108	1 780
Warwick (S) - North	81	69	64	21	607	842
Warwick (S) - West	153	136	99	40	725	1 153
<i>Total Darling Downs SD Bal (SSD) 1996</i>	<i>5 526</i>	<i>4 502</i>	<i>3 635</i>	<i>1 759</i>	<i>31 305</i>	<i>46 727</i>
<i>Total Darling Downs SD Bal (SSD) 1991</i>	<i>5 121</i>	<i>3 209</i>	<i>2 509</i>	<i>1 216</i>	<i>31 737</i>	<i>43 792</i>
<b>TOTAL DARLING DOWNS (SD) 1996</b>	<b>11 037</b>	<b>8 598</b>	<b>8 074</b>	<b>4 099</b>	<b>48 427</b>	<b>80 235</b>
<b>TOTAL DARLING DOWNS (SD) 1991</b>	<b>10 430</b>	<b>6 950</b>	<b>6 007</b>	<b>2 964</b>	<b>48 689</b>	<b>75 040</b>
<b>SOUTH WEST (SD)</b>						
<b>South West (SSD)</b>						
Balonne (S)	213	71	184	61	1 719	2 248
Bendemere (S)	25	10	16	7	360	418
Booringa (S)	67	44	45	12	682	850
Bulloo (S)	10	6	7	50	436	509
Bungil (S)	49	71	60	22	838	1 040
Murweh (S)	314	69	241	135	1 403	2 162

(a) Includes 'inadequately described' and 'not stated'.

## 5

INDUSTRY OF EMPLOYED PERSONS (AGED 15 YEARS AND OVER) *continued*

<i>STATISTICAL DIVISION (SD), Statistical Subdivision (SSD) and Statistical Local Area (SLA)</i>	<i>Retail trade</i>	<i>Manufacturing</i>	<i>Health and community services</i>	<i>Property and business services</i>	<i>Other(a)</i>	<i>Total</i>
<b>South West (SSD) <i>continued</i></b>						
Paroo (S)	114	20	80	27	770	1 011
Quilpie (S)	49	23	34	8	651	765
Roma (T)	510	136	335	191	1 862	3 034
Warroo (S)	15	13	25	4	457	514
<i>Total South West (SSD) 1996</i>	<i>1 366</i>	<i>463</i>	<i>1 027</i>	<i>517</i>	<i>9 178</i>	<i>12 551</i>
<i>Total South West (SSD) 1991</i>	<i>1 321</i>	<i>538</i>	<i>715</i>	<i>318</i>	<i>10 116</i>	<i>13 008</i>
<b>TOTAL SOUTH WEST (SD) 1996</b>	<b>1 366</b>	<b>463</b>	<b>1 027</b>	<b>517</b>	<b>9 178</b>	<b>12 551</b>
<b>TOTAL SOUTH WEST (SD) 1991</b>	<b>1 321</b>	<b>538</b>	<b>715</b>	<b>318</b>	<b>10 116</b>	<b>13 008</b>
<b>FITZROY (SD)</b>						
<b>Rockhampton (SSD)</b>						
Fitzroy (S) - Pt A	288	159	253	119	960	1 779
Rockhampton (C)	4 126	2 316	2 899	1 819	12 730	23 890
<i>Total Rockhampton (SSD) 1996</i>	<i>4 414</i>	<i>2 475</i>	<i>3 152</i>	<i>1 938</i>	<i>13 690</i>	<i>25 669</i>
<i>Total Rockhampton (SSD) 1991</i>	<i>4 093</i>	<i>2 560</i>	<i>2 600</i>	<i>1 252</i>	<i>15 049</i>	<i>25 554</i>
<b>Gladstone (SSD)</b>						
Calliope (S) - Pt A	522	1 174	278	397	2 339	4 710
Gladstone (C)	1 695	2 149	652	1 008	6 509	12 013
<i>Total Gladstone (SSD) 1996</i>	<i>2 217</i>	<i>3 323</i>	<i>930</i>	<i>1 405</i>	<i>8 848</i>	<i>16 723</i>
<i>Total Gladstone (SSD) 1991</i>	<i>1 782</i>	<i>2 885</i>	<i>673</i>	<i>874</i>	<i>7 281</i>	<i>13 495</i>
<b>Fitzroy SD Bal (SSD)</b>						
Banana (S)	635	418	332	242	4 634	6 261
Bauhinia (S)	82	25	47	48	1 127	1 329
Calliope (S) - Pt B	94	157	42	68	850	1 211
Duaringa (S)	345	159	219	116	3 351	4 190
Emerald (S)	796	239	316	429	4 654	6 434
Fitzroy (S) - Pt B	246	207	196	103	1 346	2 098
Jericho (S)	22	8	22	10	399	461
Livingstone (S)	1 120	719	796	622	5 843	9 100
Mount Morgan (S)	76	46	105	31	363	621
Peak Downs (S)	81	28	31	48	1 418	1 606
<i>Total Fitzroy SD Bal (SSD) 1996</i>	<i>3 497</i>	<i>2 006</i>	<i>2 106</i>	<i>1 717</i>	<i>23 985</i>	<i>33 311</i>
<i>Total Fitzroy SD Bal (SSD) 1991</i>	<i>2 954</i>	<i>1 589</i>	<i>1 395</i>	<i>1 020</i>	<i>23 808</i>	<i>30 766</i>
<b>TOTAL FITZROY (SD) 1996</b>	<b>10 128</b>	<b>7 804</b>	<b>6 188</b>	<b>5 060</b>	<b>46 523</b>	<b>75 703</b>
<b>TOTAL FITZROY (SD) 1991</b>	<b>8 829</b>	<b>7 034</b>	<b>4 668</b>	<b>3 146</b>	<b>46 138</b>	<b>69 815</b>
<b>CENTRAL WEST (SD)</b>						
<b>Central West (SSD)</b>						
Aramac (S)	16	3	23	9	325	375
Barcaldine (S)	92	11	71	36	596	806
Barcoo (S)	9	—	7	13	229	259
Blackall (S)	80	40	59	17	586	782
Boulia (S)	11	3	5	15	250	283
Diamantina (S)	7	4	6	7	188	212
Ilfracombe (S)	9	4	—	8	166	188
Isisford (S)	3	3	3	—	146	156
Longreach (S)	210	64	173	82	1 416	1 945
Tambo (S)	15	7	9	5	261	297
Winton (S)	66	9	39	14	671	799
<i>Total Central West (SSD) 1996</i>	<i>518</i>	<i>148</i>	<i>395</i>	<i>206</i>	<i>4 834</i>	<i>6 102</i>
<i>Total Central West (SSD) 1991</i>	<i>563</i>	<i>125</i>	<i>330</i>	<i>121</i>	<i>5 538</i>	<i>6 677</i>
<b>TOTAL CENTRAL WEST (SD) 1996</b>	<b>518</b>	<b>148</b>	<b>395</b>	<b>206</b>	<b>4 834</b>	<b>6 102</b>
<b>TOTAL CENTRAL WEST (SD) 1991</b>	<b>563</b>	<b>125</b>	<b>330</b>	<b>121</b>	<b>5 538</b>	<b>6 677</b>

(a) Includes 'inadequately described' and 'not stated'.



<i>STATISTICAL DIVISION (SD), Statistical Subdivision (SSD) and Statistical Local Area (SLA)</i>	<i>Retail trade</i>	<i>Manufacturing</i>	<i>Health and community services</i>	<i>Property and business services</i>	<i>Other(a)</i>	<i>Total</i>
<b>MACKAY (SD)</b>						
<b>Mackay City Part A (SSD)</b>						
Mackay (C) - Pt A	4 195	2 980	2 254	2 049	14 503	25 981
<i>Total Mackay City Part A (SSD) 1996</i>	<i>4 195</i>	<i>2 980</i>	<i>2 254</i>	<i>2 049</i>	<i>14 503</i>	<i>25 981</i>
<i>Total Mackay City Part A (SSD) 1991</i>	<i>3 664</i>	<i>2 541</i>	<i>1 718</i>	<i>1 414</i>	<i>12 566</i>	<i>21 903</i>
<b>Mackay SD Bal (SSD)</b>						
Belyando (S)	451	128	216	171	4 392	5 358
Broadsound (S)	221	52	112	107	3 096	3 588
Mackay (C) - Pt B	499	455	230	224	3 332	4 740
Mirani (S)	142	313	99	66	1 531	2 151
Nebo (S)	38	32	22	36	1 248	1 376
Sarina (S)	413	435	220	168	2 402	3 638
Whitsunday (S)	1 038	720	447	579	5 802	8 586
<i>Total Mackay SD Bal (SSD) 1996</i>	<i>2 802</i>	<i>2 135</i>	<i>1 346</i>	<i>1 351</i>	<i>21 803</i>	<i>29 437</i>
<i>Total Mackay SD Bal (SSD) 1991</i>	<i>2 350</i>	<i>1 846</i>	<i>910</i>	<i>822</i>	<i>19 760</i>	<i>25 688</i>
<b>TOTAL MACKAY (SD) 1996</b>	<b>6 997</b>	<b>5 115</b>	<b>3 600</b>	<b>3 400</b>	<b>36 306</b>	<b>55 418</b>
<b>TOTAL MACKAY (SD) 1991</b>	<b>6 014</b>	<b>4 387</b>	<b>2 628</b>	<b>2 236</b>	<b>32 326</b>	<b>47 591</b>
<b>NORTHERN (SD)</b>						
<b>Townsville City Part A (SSD)</b>						
Aitkenvale	315	166	233	207	1 349	2 270
City (Townsville)	48	69	76	103	564	860
Cranbrook	541	221	345	281	1 703	3 091
Currajong	184	125	114	103	700	1 226
Douglas	159	57	59	39	410	724
Garbutt	98	80	78	67	593	916
Gulliver	208	133	124	104	701	1 270
Heatley	303	166	191	170	1 173	2 003
Hermit Park	199	116	183	127	965	1 590
Hyde Park-Mysterton	137	95	133	119	584	1 068
Magnetic Island	108	80	76	111	590	965
Mt Louisa-Mt St John-Bohle	276	154	158	122	1 014	1 724
Mundingburra	224	124	188	171	932	1 639
Murray	478	202	269	251	2 630	3 830
North Ward-Castle Hill	325	150	555	377	1 559	2 966
Oonoonba-Idalia-Cluden	90	113	60	55	409	727
Pallarenda-Shelley Beach	65	22	55	49	243	434
Pimlico	159	69	159	107	660	1 154
Railway Estate	137	124	119	107	719	1 206
Rosslea	123	50	74	75	541	863
Rowes Bay-Belgian Gardens	129	78	147	128	617	1 099
South Townsville	105	51	61	87	516	820
Stuart-Roseneath	57	35	25	20	212	349
Vincent	143	79	92	56	668	1 038
West End (Townsville)	212	148	181	156	966	1 663
Wulguru	347	235	180	154	1 130	2 046
<i>Total Townsville City Part A (SSD) 1996</i>	<i>5 170</i>	<i>2 942</i>	<i>3 935</i>	<i>3 346</i>	<i>22 148</i>	<i>37 541</i>
<i>Total Townsville City Part A (SSD) 1991</i>	<i>5 195</i>	<i>2 942</i>	<i>3 021</i>	<i>2 617</i>	<i>23 439</i>	<i>37 214</i>
<b>Thuringowa City Part A (SSD)</b>						
Kelso	521	280	302	222	1 857	3 182
Kirwan	1 226	516	648	479	4 194	7 063
Thuringowa (C) - Pt A Bal	1 068	665	560	448	3 717	6 458
<i>Total Thuringowa City Part A (SSD) 1996</i>	<i>2 815</i>	<i>1 461</i>	<i>1 510</i>	<i>1 149</i>	<i>9 768</i>	<i>16 703</i>
<i>Total Thuringowa City Part A (SSD) 1991</i>	<i>2 153</i>	<i>1 064</i>	<i>963</i>	<i>791</i>	<i>7 497</i>	<i>12 468</i>

(a) Includes 'inadequately described' and 'not stated'.

<i>STATISTICAL DIVISION (SD), Statistical Subdivision (SSD) and Statistical Local Area (SLA)</i>	<i>Retail trade</i>	<i>Manufacturing</i>	<i>Health and community services</i>	<i>Property and business services</i>	<i>Other(a)</i>	<i>Total</i>
<b>Northern SD Bal (SSD)</b>						
Bowen (S)	679	552	344	223	4 089	5 887
Burdekin (S)	1 098	1 267	496	422	5 456	8 739
Charters Towers (C)	424	120	378	140	2 040	3 102
Dalrymple (S)	121	59	84	50	1 358	1 672
Hinchinbrook (S)	695	872	634	199	3 790	6 190
Thuringowa (C) - Pt B	381	346	237	197	1 565	2 726
Townsville (C) - Pt B	184	171	116	108	830	1 409
<i>Total Northern SD Bal (SSD) 1996</i>	<i>3 582</i>	<i>3 387</i>	<i>2 289</i>	<i>1 339</i>	<i>19 128</i>	<i>29 725</i>
<i>Total Northern SD Bal (SSD) 1991</i>	<i>3 487</i>	<i>2 771</i>	<i>1 611</i>	<i>931</i>	<i>19 253</i>	<i>28 053</i>
<i>TOTAL NORTHERN (SD) 1996</i>	<i>11 567</i>	<i>7 790</i>	<i>7 734</i>	<i>5 834</i>	<i>51 044</i>	<i>83 969</i>
<i>TOTAL NORTHERN (SD) 1991</i>	<i>10 835</i>	<i>6 777</i>	<i>5 595</i>	<i>4 339</i>	<i>50 189</i>	<i>77 735</i>
<b>FAR NORTH (SD)</b>						
<b>Cairns City Part A (SSD)</b>						
Cairns (C) - Barron	1 187	486	736	747	4 929	8 085
Cairns (C) - Central Suburbs	1 562	661	894	856	6 162	10 135
Cairns (C) - City	529	282	382	469	3 227	4 889
Cairns (C) - Mt Whitfield	909	341	536	696	3 523	6 005
Cairns (C) - Northern Suburbs	1 068	382	492	636	4 204	6 782
Cairns (C) - Trinity	2 230	1 135	922	917	7 211	12 415
Cairns (C) - Western Suburbs	1 079	375	442	512	3 204	5 612
<i>Total Cairns City Part A (SSD) 1996</i>	<i>8 564</i>	<i>3 662</i>	<i>4 404</i>	<i>4 833</i>	<i>32 460</i>	<i>53 923</i>
<i>Total Cairns City Part A (SSD) 1991</i>	<i>6 529</i>	<i>3 126</i>	<i>3 264</i>	<i>3 405</i>	<i>25 434</i>	<i>41 758</i>
<b>Far North SD Bal (SSD)</b>						
Atherton (S)	657	249	381	299	2 324	3 910
Aurukun (S)	4	—	218	3	60	285
Cairns (C) - Pt B	205	309	156	99	2 106	2 875
Cardwell (S)	505	430	209	198	3 234	4 576
Cook (S) (excl. Weipa)	182	93	333	94	2 094	2 796
Cook (S) - Weipa only	110	41	75	68	1 020	1 314
Croydon (S)	3	5	6	4	120	137
Douglas (S)	634	433	532	482	4 059	6 140
Eacham (S)	242	236	170	113	1 586	2 347
Etheridge (S)	17	13	10	17	613	670
Herberton (S)	138	148	109	57	951	1 403
Johnstone (S)	1 020	1 127	564	419	5 048	8 178
Mareeba (S)	942	403	622	442	4 629	7 038
Torres (S)	175	35	808	89	1 854	2 961
<i>Total Far North SD Bal (SSD) 1996</i>	<i>4 834</i>	<i>3 522</i>	<i>4 193</i>	<i>2 384</i>	<i>29 698</i>	<i>44 630</i>
<i>Total Far North SD Bal (SSD) 1991</i>	<i>4 397</i>	<i>2 831</i>	<i>2 338</i>	<i>1 601</i>	<i>28 645</i>	<i>39 812</i>
<i>TOTAL FAR NORTH (SD) 1996</i>	<i>13 398</i>	<i>7 184</i>	<i>8 597</i>	<i>7 217</i>	<i>62 158</i>	<i>98 553</i>
<i>TOTAL FAR NORTH (SD) 1991</i>	<i>10 926</i>	<i>5 957</i>	<i>5 602</i>	<i>5 006</i>	<i>54 079</i>	<i>81 570</i>
<b>NORTH WEST (SD)</b>						
<b>North West (SSD)</b>						
Burke (S)	26	16	30	15	409	496
Carpentaria (S)	92	41	109	33	1 424	1 699
Cloncurry (S)	144	42	69	102	1 596	1 953
Flinders (S)	93	28	53	17	855	1 046
McKinlay (S)	47	16	38	17	757	875
Mornington (S)	10	—	29	3	405	447
Mount Isa (C)	1 215	585	810	527	7 935	11 072

(a) Includes 'inadequately described' and 'not stated'.

# 5

## INDUSTRY OF EMPLOYED PERSONS (AGED 15 YEARS AND OVER) *continued*

<i>STATISTICAL DIVISION (SD), Statistical Subdivision (SSD) and Statistical Local Area (SLA)</i>	<i>Retail trade</i>	<i>Manufacturing</i>	<i>Health and community services</i>	<i>Property and business services</i>	<i>Other(a)</i>	<i>Total</i>
<b>North West (SSD) <i>continued</i></b>						
Richmond (S)	35	15	25	17	498	590
Unincorp. Islands	—	—	—	—	—	—
<i>Total North West (SSD) 1996</i>	1 662	743	1 163	731	13 879	18 178
<i>Total North West (SSD) 1991</i>	1 767	582	1 046	511	14 038	17 944
<i>TOTAL NORTH WEST (SD) 1996</i>	1 662	743	1 163	731	13 879	18 178
<i>TOTAL NORTH WEST (SD) 1991</i>	1 767	582	1 046	511	14 038	17 944
<b>OFF-SHORE AREAS &amp; MIGRATORY (SD)</b>						
<b>Off-Shore Areas &amp; Migratory (SSD)</b>						
Off-Shore Areas & Migratory	46	35	31	34	1 291	1 437
<i>Total Off-Shore Areas &amp; Migratory (SSD) 1996</i>	46	35	31	34	1 291	1 437
<i>Total Off-Shore Areas &amp; Migratory (SSD) 1991</i>	40	55	29	29	579	731
<i>TOTAL OFF-SHORE AREAS &amp; MIGRATORY (SD) 1996</i>	46	35	31	34	1 291	1 437
<i>TOTAL OFF-SHORE AREAS &amp; MIGRATORY (SD) 1991</i>	40	55	29	29	579	731
<b>TOTAL QUEENSLAND 1996</b>	<b>201 024</b>	<b>149 269</b>	<b>132 058</b>	<b>132 016</b>	<b>806 295</b>	<b>1 420 668</b>
<b>TOTAL QUEENSLAND 1991</b>	<b>173 518</b>	<b>128 977</b>	<b>94 140</b>	<b>86 489</b>	<b>739 010</b>	<b>1 222 133</b>

(a) Includes 'inadequately described' and 'not stated'.

STATISTICAL DIVISION (SD), Statistical Subdivision (SSD) and Statistical Local Area (SLA)	POST-SCHOOL QUALIFICATION.....				POPULATION
	Bachelor degree or higher	Undergrad. or Assoc. diploma	Skilled vocational	Basic vocational	Aged 15 years and over
<b>BRISBANE (SD)</b>					
<b>Brisbane City (SSD)</b>					
Acacia Ridge	177	146	541	81	4 874
Albion	299	133	146	48	1 954
Alderley	714	276	356	101	3 863
Algester	452	321	716	170	5 582
Annerley	1 263	485	607	185	7 217
Anstead	169	65	72	23	708
Archerfield	13	17	69	5	480
Ascot	837	303	259	90	3 852
Ashgrove	1 961	728	738	217	8 711
Aspley	1 162	656	915	203	9 086
Bald Hills	244	216	543	102	4 407
Balmoral	427	225	298	75	2 673
Banyo	204	173	461	91	3 796
Bardon	1 867	557	468	131	6 585
Bellbowrie	616	285	246	82	2 793
Belmont-Mackenzie	283	179	275	51	2 318
Berrinba-Karawatha	16	3	34	—	241
Boondall	426	300	587	118	5 636
Bowen Hills	124	57	62	29	922
Bracken Ridge	650	554	1 235	246	9 594
Bridgeman Downs	417	222	283	43	2 646
Brighton	342	287	783	141	6 977
Brookfield (incl. Mt C'tha)	597	169	118	54	1 974
Bulimba	462	202	363	49	3 017
Burbank	154	54	114	21	935
Calamvale	593	312	492	104	4 587
Camp Hill	1 221	493	745	174	7 378
Cannon Hill	248	128	406	61	3 256
Capalaba West	24	22	33	3	286
Carindale	1 236	551	668	220	7 631
Carina	762	422	759	171	6 718
Carina Heights	527	262	420	105	4 501
Carseldine	614	336	439	115	4 696
Chandler	97	48	103	10	741
Chapel Hill	2 510	688	415	164	7 715
Chelmer	590	169	130	33	2 068
Chermside	384	247	474	123	5 467
Chermside West	501	332	501	99	4 625
City - Inner (Brisbane)	491	130	64	38	1 646
City - Remainder (Brisbane)	606	193	135	52	2 109
Clayfield	1 507	562	489	207	7 713
Coopers Plains	275	147	405	51	3 182
Coorparoo	2 231	869	827	281	10 931
Corinda	623	242	222	69	3 320
Darra-Sumner	139	83	280	51	2 956
Deagon	96	98	306	48	2 675
Doolandella-Forest Lake	579	323	573	148	4 774
Durack	270	182	353	54	4 409
Dutton Park	218	55	79	17	1 268
East Brisbane	702	279	322	89	3 965
Eight Mile Plains	950	496	676	162	7 299
Ellen Grove	205	115	218	38	1 774
Enoggera	563	311	515	131	5 285
Everton Park	761	440	738	167	6 279
Fairfield	340	118	160	42	1 872
Ferny Grove	506	271	368	95	3 659
Fig Tree Pocket	619	208	118	59	2 029
Fortitude Valley - Inner	19	11	8	3	136
Fortitude Valley - Remainder	164	56	73	22	1 385
Geebung	307	202	359	77	3 368
Graceville	684	237	262	63	2 909

STATISTICAL DIVISION (SD), Statistical Subdivision (SSD) and Statistical Local Area (SLA)	POST-SCHOOL QUALIFICATION.....				POPULATION
	Bachelor degree or higher	Undergrad. or Assoc. diploma	Skilled vocational	Basic vocational	Aged 15 years and over
<i>Brisbane City (SSD) continued</i>					
Grange	507	204	269	58	2 690
Greenslopes	960	420	466	163	6 472
Gumdale	100	45	75	14	682
Hamilton	673	286	264	83	3 582
Hawthorne	529	210	296	66	2 952
Hemmant-Lytton	42	40	152	20	1 290
Hendra	322	160	266	60	2 848
Herston	417	156	137	51	2 452
Highgate Hill	1 148	317	277	110	4 531
Holland Park	833	394	500	158	5 746
Holland Park West	733	335	443	100	4 425
Inala	185	188	685	132	9 580
Indooroopilly	2 504	594	422	181	8 251
Jamboree Heights	393	187	315	75	2 640
Jindalee	851	370	368	126	4 284
Kangaroo Point	892	359	319	116	4 519
Kedron	1 136	603	921	237	9 203
Kelvin Grove	763	223	224	81	3 454
Kenmore	1 870	652	371	161	6 470
Kenmore Hills	450	151	102	43	1 750
Keperra	445	320	569	131	5 634
Kuraby	120	72	166	40	1 258
Lota	158	108	240	55	2 013
Lutwyche	347	128	162	51	2 188
McDowall	658	308	382	104	3 884
MacGregor	605	321	375	107	4 550
Manly	299	182	319	57	2 864
Manly West	470	401	835	157	6 558
Mansfield	721	506	652	168	6 525
Middle Park	650	275	247	103	3 206
Milton	344	89	95	37	1 431
Mitchelton	534	257	486	120	4 696
Moggill	136	56	50	24	567
Moorooka	880	408	745	145	7 012
Moreton Island	31	22	61	11	371
Morningside	770	372	598	142	5 851
Mount Gravatt	393	164	241	48	2 594
Mount Gravatt East	930	486	737	188	7 386
Mount Ommaney	357	109	91	44	1 568
Murarrie	93	60	190	41	1 809
Nathan	215	77	108	35	1 401
New Farm	1 494	512	577	201	8 295
Newmarket	621	224	252	81	3 161
Newstead	298	85	104	45	1 196
Norman Park	915	368	512	100	4 964
Northgate	264	142	304	66	2 950
Nudgee	109	73	193	39	1 480
Nudgee Beach	24	29	26	6	283
Nundah	757	442	592	186	6 616
Oxley	552	306	494	103	4 632
Paddington	1 676	431	394	162	6 053
Pallara-Heathwood-Larapinta	30	29	77	5	546
Parkinson-Drewvale	167	141	267	40	1 704
Pinjarra Hills	95	24	22	11	356
Pinkenba-Eagle Farm	20	9	66	7	415
Pullenvale	373	123	73	27	1 268
Ransome	26	22	51	6	317
Red Hill	1 129	331	296	97	4 191
Richlands	24	22	74	4	651
Riverhills	394	203	278	63	2 475
Robertson	590	231	205	68	3 455
Rochedale	127	39	109	27	1 044

STATISTICAL DIVISION (SD), Statistical Subdivision (SSD) and Statistical Local Area (SLA)	POST-SCHOOL QUALIFICATION.....				POPULATION
	Bachelor degree or higher	Undergrad. or Assoc. diploma	Skilled vocational	Basic vocational	Aged 15 years and over
<b>Brisbane City (SSD) <i>continued</i></b>					
Rocklea	51	32	132	22	1 193
Runcorn	788	438	734	199	6 952
St Lucia	2 780	447	198	99	8 785
Salisbury	419	207	538	73	4 194
Sandgate	447	245	568	113	5 177
Seventeen Mile Rocks	587	273	293	89	3 303
Sherwood	837	279	260	90	3 572
South Brisbane	585	207	181	77	3 036
Spring Hill	793	330	259	123	4 107
Stafford	401	224	398	119	4 552
Stafford Heights	647	348	644	136	5 668
Stretton	225	114	121	31	1 561
Sunnybank	817	402	581	126	6 091
Sunnybank Hills	1 288	750	1 095	249	11 327
Taigum-Fitzgibbon	261	164	302	81	2 967
Taringa	2 015	421	259	116	5 533
Tarragindi	1 354	572	748	166	7 425
The Gap (incl. Enoggera Res.)	2 576	1 097	965	337	11 480
Tingalpa	454	286	693	146	5 439
Toowong	3 285	870	554	273	11 410
Upper Brookfield	106	31	36	11	382
Upper Kedron	50	16	30	11	252
Upper Mount Gravatt	670	347	646	130	6 154
Virginia	105	70	171	39	1 488
Wacol	70	63	183	42	4 223
Wakerley	55	36	68	6	568
Wavell Heights	789	457	714	143	6 828
West End (Brisbane)	1 029	303	264	88	4 941
Westlake	519	203	198	60	2 524
Willawong	6	4	20	—	181
Wilston	574	172	221	47	2 658
Windsor	919	323	408	130	5 041
Wishart	890	524	684	210	6 792
Woolloongabba	506	213	288	100	4 073
Wooloowin	721	314	340	113	4 450
Wynnum	675	449	980	214	8 713
Wynnum West	396	328	852	137	7 271
Yeerongpilly	355	108	145	47	1 703
Yeronga	785	317	315	90	3 844
Zillmere	365	287	653	127	6 166
<i>Total Brisbane City (SSD) 1996</i>	<i>100 382</i>	<i>42 923</i>	<i>59 350</i>	<i>15 299</i>	<i>654 716</i>
<i>Total Brisbane City (SSD) 1991</i>	<i>63 005</i>	<i>36 186</i>	<i>54 885</i>	<i>15 334</i>	<i>608 625</i>
<b>Gold Coast City Part A (SSD)</b>					
Beenleigh	195	159	595	143	5 782
Bethania-Waterford	137	137	395	65	3 392
Eagleby	130	150	536	133	5 882
Edens Landing-Holmview	155	133	368	61	2 853
Mt Warren Park	177	183	521	89	3 832
Windaroo-Bannockburn	125	83	220	42	1 521
Gold Coast (C) Bal in BSD	343	344	888	149	6 315
<i>Total Gold Coast City Part A (SSD) 1996</i>	<i>1 262</i>	<i>1 189</i>	<i>3 523</i>	<i>682</i>	<i>29 577</i>
<i>Total Gold Coast City Part A (SSD) 1991</i>	<i>687</i>	<i>754</i>	<i>2 600</i>	<i>623</i>	<i>23 546</i>
<b>Beaudesert Shire Part A (SSD)</b>					
Greenbank - Pt A	23	17	63	11	404
Beaudesert (S) Bal in BSD	758	684	2 567	360	16 268
<i>Total Beaudesert Shire Part A (SSD) 1996</i>	<i>781</i>	<i>701</i>	<i>2 630</i>	<i>371</i>	<i>16 672</i>
<i>Total Beaudesert Shire Part A (SSD) 1991</i>	<i>403</i>	<i>494</i>	<i>1 746</i>	<i>333</i>	<i>11 806</i>

STATISTICAL DIVISION (SD), Statistical Subdivision (SSD) and Statistical Local Area (SLA)	POST-SCHOOL QUALIFICATION.....				POPULATION
	Bachelor degree or higher	Undergrad. or Assoc. diploma	Skilled vocational	Basic vocational	Aged 15 years and over
<b>Caboolture Shire Part A (SSD)</b>					
Bribie Island	501	483	1 284	203	10 752
Burpengary-Narangba	531	543	1 486	294	10 021
Caboolture (S) - Central	454	444	1 192	284	11 157
Caboolture (S) - East	314	321	1 201	181	8 414
Deception Bay	317	378	1 226	250	11 185
Morayfield	508	483	1 330	298	11 072
Caboolture (S) Bal in BSD	413	408	996	178	7 032
<i>Total Caboolture Shire Part A (SSD) 1996</i>	<i>3 038</i>	<i>3 060</i>	<i>8 715</i>	<i>1 688</i>	<i>69 633</i>
<i>Total Caboolture Shire Part A (SSD) 1991</i>	<i>1 549</i>	<i>1 902</i>	<i>5 717</i>	<i>1 097</i>	<i>48 672</i>
<b>Ipswich City (Part in BSD) (SSD)</b>					
Ipswich (C) - Central	2 418	2 295	6 241	1 099	50 300
Ipswich (C) - East	1 159	1 130	3 295	652	26 410
Ipswich (C) - North	1 055	664	1 166	224	8 079
<i>Total Ipswich City (Part in BSD) (SSD) 1996</i>	<i>4 632</i>	<i>4 089</i>	<i>10 702</i>	<i>1 975</i>	<i>84 789</i>
<i>Total Ipswich City (Part in BSD) (SSD) 1991</i>	<i>2 931</i>	<i>3 270</i>	<i>9 434</i>	<i>2 144</i>	<i>76 746</i>
<b>Logan City (SSD)</b>					
Browns Plains	803	729	2 410	391	16 474
Carbrook-Cornubia	154	116	295	51	2 138
Daisy Hill-Priestdale	331	213	400	98	3 218
Greenbank - Pt B	204	192	680	123	5 370
Kingston	203	256	856	197	9 323
Loganholme	483	416	1 188	187	8 040
Loganlea	185	181	495	104	4 612
Marsden	253	314	1 295	242	11 016
Rochedale South	1 009	755	1 605	325	12 042
Shailer Park	644	448	1 036	184	7 463
Slacks Creek	502	429	1 053	227	8 975
Springwood	450	310	639	134	5 047
Tanah Merah	51	48	97	16	734
Underwood	117	103	260	60	2 071
Waterford West	97	105	401	88	3 521
Woodridge	387	377	1 258	254	13 500
Logan (C) Bal	58	44	160	30	1 505
<i>Total Logan City (SSD) 1996</i>	<i>5 931</i>	<i>5 036</i>	<i>14 128</i>	<i>2 711</i>	<i>115 049</i>
<i>Total Logan City (SSD) 1991</i>	<i>3 659</i>	<i>3 972</i>	<i>11 996</i>	<i>2 808</i>	<i>100 795</i>
<b>Pine Rivers Shire (SSD)</b>					
Albany Creek	866	649	1 139	248	8 525
Arana Hills	564	354	603	129	4 855
Bray Park	277	278	763	143	5 823
Everton Hills	439	263	544	106	4 090
Ferny Hills	691	419	731	152	5 969
Kallangur	395	469	1 396	256	10 501
Lawnton	214	214	488	93	4 045
Petrie	369	323	697	152	5 144
Strathpine	384	343	918	172	7 667
Pine Rivers (S) Bal	2 259	1 475	2 664	508	19 356
<i>Total Pine Rivers Shire (SSD) 1996</i>	<i>6 458</i>	<i>4 787</i>	<i>9 943</i>	<i>1 959</i>	<i>75 975</i>
<i>Total Pine Rivers Shire (SSD) 1991</i>	<i>3 668</i>	<i>3 448</i>	<i>7 895</i>	<i>1 725</i>	<i>63 258</i>
<b>Redcliffe City (SSD)</b>					
Clontarf	279	283	743	137	6 477
Margate-Woody Point	411	348	866	162	8 382
Redcliffe-Scarborough	850	645	1 557	285	14 579
Rothwell-Kippa-Ring	374	366	1 043	197	9 069
<i>Total Redcliffe City (SSD) 1996</i>	<i>1 914</i>	<i>1 642</i>	<i>4 209</i>	<i>781</i>	<i>38 507</i>
<i>Total Redcliffe City (SSD) 1991</i>	<i>1 338</i>	<i>1 469</i>	<i>3 867</i>	<i>824</i>	<i>37 959</i>

STATISTICAL DIVISION (SD), Statistical Subdivision (SSD) and Statistical Local Area (SLA)	POST-SCHOOL QUALIFICATION.....				POPULATION
	Bachelor degree or higher	Undergrad. or Assoc. diploma	Skilled vocational	Basic vocational	Aged 15 years and over
<b>Redland Shire (SSD)</b>					
Alexandra Hills	749	718	1 645	316	12 288
Birkdale	598	461	1 105	211	8 348
Capalaba	696	630	1 559	288	11 865
Cleveland	798	581	1 043	222	8 797
Ormiston	286	224	335	71	2 838
Redland Bay	251	228	570	97	4 331
Sheldon-Mt Cotton	241	150	376	62	2 424
Thorneside	167	140	327	47	2 645
Thornlands	373	346	713	116	5 198
Victoria Point	402	466	1 084	172	7 386
Wellington Point	410	327	683	121	4 886
Redland (S) Bal	255	203	663	101	4 307
<i>Total Redland Shire (SSD) 1996</i>	<i>5 226</i>	<i>4 474</i>	<i>10 103</i>	<i>1 824</i>	<i>75 313</i>
<i>Total Redland Shire (SSD) 1991</i>	<i>2 982</i>	<i>2 984</i>	<i>7 733</i>	<i>1 658</i>	<i>59 471</i>
<b>TOTAL BRISBANE (SD) 1996</b>	<b>129 624</b>	<b>67 901</b>	<b>123 303</b>	<b>27 290</b>	<b>1 160 231</b>
<b>TOTAL BRISBANE (SD) 1991</b>	<b>80 222</b>	<b>54 479</b>	<b>105 873</b>	<b>26 546</b>	<b>1 030 878</b>
<b>MORETON (SD)</b>					
<b>Gold Coast City Part B (SSD)</b>					
Arundel	199	192	407	86	3 033
Ashmore	662	500	1 012	214	8 139
Benowa	454	316	514	130	4 731
Biggera Waters	243	219	480	94	4 191
Bilinga	69	53	171	27	1 494
Broadbeach	369	275	428	90	4 288
Broadbeach Waters	472	398	793	146	6 543
Bundall	299	209	373	96	3 296
Burleigh Heads	524	406	865	172	7 155
Burleigh Waters	392	407	1 052	195	7 984
Carrara-Merrimac	515	484	1 238	255	8 759
Coolangatta	243	261	646	137	5 707
Coombabah	235	260	769	142	5 814
Coomera-Cedar Creek	287	269	652	103	4 676
Currumbin	197	158	277	73	2 301
Currumbin Waters	344	327	1 001	171	6 692
Elanora	413	403	1 062	191	7 189
Ernest-Molendinar	136	101	282	65	2 153
Guanaba-Currumbin Valley	790	637	1 631	312	10 459
Helensvale	481	409	1 084	183	7 280
Hollywell	159	103	326	64	2 180
Hope Island	182	127	277	57	2 112
Kerrydale-Stephens	407	265	672	176	5 955
Labrador	592	583	1 291	285	11 530
Main Beach-Broadwater	503	252	436	108	3 860
Mermaid Beach	408	283	581	148	5 186
Mermaid Waters	563	436	976	185	8 482
Miami	293	271	705	150	5 512
Mudgeeraba	489	403	760	187	5 802
Nerang	811	703	1 944	376	14 340
Oxenford	213	235	742	121	4 887
Palm Beach	541	479	1 479	303	11 588
Paradise Point	195	205	450	90	3 397
Parkwood	419	343	838	120	5 198



STATISTICAL DIVISION (SD), Statistical Subdivision (SSD) and Statistical Local Area (SLA)	POST-SCHOOL QUALIFICATION.....				POPULATION
	Bachelor degree or higher	Undergrad. or Assoc. diploma	Skilled vocational	Basic vocational	Aged 15 years and over
<b>Gold Coast City Part B (SSD) <i>continued</i></b>					
Robina-Clear Island Waters	1 016	690	1 161	270	10 564
Runaway Bay	522	396	808	166	6 535
Southport	1 324	937	1 955	410	18 524
Surfers Paradise	1 467	955	1 815	374	17 307
Tugun	183	197	471	74	3 802
Worongary-Tallai	444	345	928	164	5 929
<i>Total Gold Coast City Part B (SSD) 1996</i>	<i>18 055</i>	<i>14 492</i>	<i>33 352</i>	<i>6 710</i>	<i>264 574</i>
<i>Total Gold Coast City Part B (SSD) 1991</i>	<i>9 765</i>	<i>9 739</i>	<i>25 190</i>	<i>6 021</i>	<i>215 071</i>
<b>Sunshine Coast (SSD)</b>					
Caloundra (C) - Caloundra N.	708	624	1 435	274	11 652
Caloundra (C) - Caloundra S.	535	584	1 401	213	11 831
Caloundra (C) - Kawana	666	551	1 740	283	12 958
Maroochy (S) - Buderim	1 748	1 330	2 392	489	18 282
Maroochy (S) - Coastal North	809	775	1 736	327	11 994
Maroochy (S) - Maroochydore	673	704	1 685	320	13 779
Maroochy (S) - Mooloolaba	707	585	1 235	256	9 282
Maroochy (S) - Nambour	517	497	940	218	8 898
Maroochy (S) Bal in Sunshine Coast SSD	522	495	1 234	232	8 987
Noosa (S) - Noosa-Noosaville	1 029	761	1 026	228	8 960
Noosa (S) - Sunshine-Peregian	656	537	1 000	184	6 899
Noosa (S) - Tewantin	365	332	895	159	6 918
<i>Total Sunshine Coast (SSD) 1996</i>	<i>8 935</i>	<i>7 775</i>	<i>16 719</i>	<i>3 183</i>	<i>130 440</i>
<i>Total Sunshine Coast (SSD) 1991</i>	<i>4 663</i>	<i>5 096</i>	<i>11 781</i>	<i>2 587</i>	<i>98 868</i>
<b>Moreton SD Bal (SSD)</b>					
Beaudesert (S) - Pt B	1 221	998	2 117	403	17 645
Boonah (S)	276	213	432	77	5 131
Caboolture (S) - Pt B	137	144	388	66	3 149
Caloundra (C) - Hinterland	503	356	540	114	4 692
Caloundra (C) - Rail Corridor	564	523	1 396	276	10 549
Esk (S)	406	379	1 043	193	9 955
Gatton (S)	684	501	974	207	11 206
Ipswich (C) - South-West	163	156	435	83	3 503
Ipswich (C) - West	202	213	663	112	5 655
Kilcoy (S)	97	97	210	35	2 299
Laidley (S)	340	358	919	182	8 838
Maroochy (S) Bal	1 138	1 038	2 002	407	14 742
Noosa (S) Bal	526	520	1 196	193	8 847
<i>Total Moreton SD Bal (SSD) 1996</i>	<i>6 257</i>	<i>5 496</i>	<i>12 315</i>	<i>2 348</i>	<i>106 211</i>
<i>Total Moreton SD Bal (SSD) 1991</i>	<i>3 768</i>	<i>4 094</i>	<i>9 171</i>	<i>2 041</i>	<i>88 836</i>
<i>TOTAL MORETON (SD) 1996</i>	<i>33 247</i>	<i>27 763</i>	<i>62 386</i>	<i>12 241</i>	<i>501 225</i>
<i>TOTAL MORETON (SD) 1991</i>	<i>18 196</i>	<i>18 929</i>	<i>46 142</i>	<i>10 649</i>	<i>402 775</i>
<b>WIDE BAY-BURNETT (SD)</b>					
<b>Bundaberg (SSD)</b>					
Bundaberg (C)	1 556	1 228	3 738	694	32 959
Burnett (S) - Pt A	523	411	1 068	200	8 200
<i>Total Bundaberg (SSD) 1996</i>	<i>2 079</i>	<i>1 639</i>	<i>4 806</i>	<i>894</i>	<i>41 159</i>
<i>Total Bundaberg (SSD) 1991</i>	<i>1 292</i>	<i>1 458</i>	<i>4 081</i>	<i>870</i>	<i>37 670</i>

STATISTICAL DIVISION (SD), Statistical Subdivision (SSD) and Statistical Local Area (SLA)	POST-SCHOOL QUALIFICATION.....				POPULATION
	Bachelor degree or higher	Undergrad. or Assoc. diploma	Skilled vocational	Basic vocational	Aged 15 years and over
<b>Wide Bay-Burnett SD Bal (SSD)</b>					
Biggenden (S)	40	50	105	30	1 227
Burnett (S) - Pt B	265	280	977	210	7 772
Cooloola (S) (excl. Gympie)	565	578	1 468	262	12 420
Cooloola (S) - Gympie only	584	507	1 116	215	11 532
Eidsvold (S)	32	22	34	20	720
Gayndah (S)	97	87	178	53	2 271
Hervey Bay (C)	1 453	1 472	4 188	749	33 398
Isis (S)	180	187	511	89	4 570
Kilkivan (S)	85	87	191	56	2 357
Kingaroy (S)	537	435	829	244	8 384
Kolan (S)	88	89	306	64	3 086
Maryborough (C)	966	881	2 268	438	19 352
Miriam Vale (S)	116	117	425	71	3 276
Monto (S)	91	92	156	46	2 272
Mundubbera (S)	96	61	136	41	1 916
Murgon (S)	126	95	207	73	3 192
Nanango (S)	222	195	583	123	5 929
Perry (S)	9	—	22	4	271
Tiaro (S)	104	121	326	54	3 137
Wondai (S)	110	105	260	70	3 027
Woocoo (S)	94	102	233	59	2 103
<i>Total Wide Bay-Burnett SD Bal (SSD) 1996</i>	<i>5 860</i>	<i>5 563</i>	<i>14 519</i>	<i>2 971</i>	<i>132 212</i>
<i>Total Wide Bay-Burnett SD Bal (SSD) 1991</i>	<i>3 498</i>	<i>4 705</i>	<i>11 067</i>	<i>2 576</i>	<i>110 923</i>
<b>TOTAL WIDE BAY-BURNETT (SD) 1996</b>	<b>7 939</b>	<b>7 202</b>	<b>19 325</b>	<b>3 865</b>	<b>173 371</b>
<b>TOTAL WIDE BAY-BURNETT (SD) 1991</b>	<b>4 790</b>	<b>6 163</b>	<b>15 148</b>	<b>3 446</b>	<b>148 593</b>
<b>DARLING DOWNS (SD)</b>					
<b>Toowoomba City (SSD)</b>					
Toowoomba (C) - Central	985	584	1 038	268	11 511
Toowoomba (C) - North-East	1 223	596	617	190	8 287
Toowoomba (C) - North-West	679	596	1 367	292	14 104
Toowoomba (C) - South-East	1 822	1 196	1 309	348	15 278
Toowoomba (C) - West	926	724	1 507	337	15 943
<i>Total Toowoomba City (SSD) 1996</i>	<i>5 635</i>	<i>3 696</i>	<i>5 838</i>	<i>1 435</i>	<i>65 123</i>
<i>Total Toowoomba City (SSD) 1991</i>	<i>3 631</i>	<i>3 475</i>	<i>5 338</i>	<i>1 342</i>	<i>62 711</i>
<b>Darling Downs SD Bal (SSD)</b>					
Cambooya (S)	217	178	318	69	2 919
Chinchilla (S)	193	161	293	89	4 190
Clifton (S)	78	93	114	35	1 726
Crow's Nest (S)	610	438	592	135	6 317
Dalby (T)	427	309	670	140	7 133
Goondiwindi (T)	226	140	324	75	3 352
Inglewood (S)	108	102	159	41	2 129
Jondaryan (S)	385	400	789	178	8 072
Millmerran (S)	79	72	125	52	2 077
Murilla (S)	112	96	123	53	2 093
Pittsworth (S)	135	124	266	71	3 134
Rosalie (S)	206	253	612	128	5 712
Stanthorpe (S)	394	301	561	131	7 357
Tara (S)	103	110	177	53	2 656
Taroom (S)	91	106	100	47	2 006

STATISTICAL DIVISION (SD), Statistical Subdivision (SSD) and Statistical Local Area (SLA)	POST-SCHOOL QUALIFICATION.....				POPULATION
	Bachelor degree or higher	Undergrad. or Assoc. diploma	Skilled vocational	Basic vocational	Aged 15 years and over
<b>Darling Downs SD Bal (SSD) <i>continued</i></b>					
Waggamba (S)	118	129	120	69	2 001
Wambo (S)	176	187	269	100	3 847
Warwick (S) - Central	480	327	653	157	8 242
Warwick (S) - East	161	134	226	62	2 992
Warwick (S) - North	70	62	144	47	1 703
Warwick (S) - West	117	106	175	54	1 988
<i>Total Darling Downs SD Bal (SSD) 1996</i>	<i>4 486</i>	<i>3 828</i>	<i>6 810</i>	<i>1 786</i>	<i>81 646</i>
<i>Total Darling Downs SD Bal (SSD) 1991</i>	<i>2 852</i>	<i>3 570</i>	<i>5 775</i>	<i>1 658</i>	<i>76 767</i>
<b>TOTAL DARLING DOWNS (SD) 1996</b>	<b>10 121</b>	<b>7 524</b>	<b>12 648</b>	<b>3 221</b>	<b>146 769</b>
<b>TOTAL DARLING DOWNS (SD) 1991</b>	<b>6 483</b>	<b>7 045</b>	<b>11 113</b>	<b>3 000</b>	<b>139 478</b>
<b>SOUTH WEST (SD)</b>					
<b>South West (SSD)</b>					
Balonne (S)	208	176	280	100	3 572
Bendemere (S)	25	32	28	17	720
Booringa (S)	55	54	76	36	1 403
Bulloo (S)	39	37	100	17	694
Bungil (S)	64	78	83	59	1 456
Murweh (S)	239	160	278	103	3 725
Paroo (S)	78	89	134	37	1 890
Quilpie (S)	58	54	94	27	1 090
Roma (T)	340	219	483	118	4 829
Warroo (S)	39	42	43	20	773
<i>Total South West (SSD) 1996</i>	<i>1 145</i>	<i>941</i>	<i>1 599</i>	<i>534</i>	<i>20 152</i>
<i>Total South West (SSD) 1991</i>	<i>681</i>	<i>1 001</i>	<i>1 462</i>	<i>540</i>	<i>20 507</i>
<b>TOTAL SOUTH WEST (SD) 1996</b>	<b>1 145</b>	<b>941</b>	<b>1 599</b>	<b>534</b>	<b>20 152</b>
<b>TOTAL SOUTH WEST (SD) 1991</b>	<b>681</b>	<b>1 001</b>	<b>1 462</b>	<b>540</b>	<b>20 507</b>
<b>FITZROY (SD)</b>					
<b>Rockhampton (SSD)</b>					
Fitzroy (S) - Pt A	141	146	366	67	3 039
Rockhampton (C)	3 433	2 111	4 702	860	46 280
<i>Total Rockhampton (SSD) 1996</i>	<i>3 574</i>	<i>2 257</i>	<i>5 068</i>	<i>927</i>	<i>49 319</i>
<i>Total Rockhampton (SSD) 1991</i>	<i>2 255</i>	<i>2 232</i>	<i>5 008</i>	<i>1 057</i>	<i>48 423</i>
<b>Gladstone (SSD)</b>					
Calliope (S) - Pt A	577	379	1 312	196	8 094
Gladstone (C)	1 261	828	3 125	467	19 746
<i>Total Gladstone (SSD) 1996</i>	<i>1 838</i>	<i>1 207</i>	<i>4 437</i>	<i>663</i>	<i>27 840</i>
<i>Total Gladstone (SSD) 1991</i>	<i>997</i>	<i>1 112</i>	<i>3 536</i>	<i>723</i>	<i>23 740</i>

STATISTICAL DIVISION (SD), Statistical Subdivision (SSD) and Statistical Local Area (SLA)	POST-SCHOOL QUALIFICATION.....				POPULATION
	Bachelor degree or higher	Undergrad. or Assoc. diploma	Skilled vocational	Basic vocational	Aged 15 years and over
<b>Fitzroy SD Bal (SSD)</b>					
Banana (S)	546	423	1 098	193	10 014
Bauhinia (S)	118	104	159	47	1 936
Calliope (S) - Pt B	117	91	228	59	2 160
Duaringa (S)	381	210	888	147	6 517
Emerald (S)	696	549	1 401	303	9 892
Fitzroy (S) - Pt B	167	144	426	56	3 626
Jericho (S)	27	28	35	18	733
Livingstone (S)	1 343	939	2 305	390	18 788
Mount Morgan (S)	40	56	195	38	2 261
Peak Downs (S)	119	93	346	69	2 259
<i>Total Fitzroy SD Bal (SSD) 1996</i>	<i>3 554</i>	<i>2 637</i>	<i>7 081</i>	<i>1 320</i>	<i>58 186</i>
<i>Total Fitzroy SD Bal (SSD) 1991</i>	<i>2 165</i>	<i>2 449</i>	<i>6 168</i>	<i>1 418</i>	<i>53 465</i>
<b>TOTAL FITZROY (SD) 1996</b>	<b>8 966</b>	<b>6 101</b>	<b>16 586</b>	<b>2 910</b>	<b>135 345</b>
<b>TOTAL FITZROY (SD) 1991</b>	<b>5 417</b>	<b>5 793</b>	<b>14 712</b>	<b>3 198</b>	<b>125 628</b>
<b>CENTRAL WEST (SD)</b>					
<b>Central West (SSD)</b>					
Aramac (S)	23	21	39	14	594
Barcaldine (S)	103	73	121	33	1 415
Barcoo (S)	11	21	18	10	368
Blackall (S)	58	60	109	25	1 385
Boullia (S)	13	13	33	11	438
Diamantina (S)	13	20	32	8	339
Ilfracombe (S)	14	11	16	9	248
Isisford (S)	11	21	17	4	236
Longreach (S)	264	195	319	89	3 367
Tambo (S)	16	25	23	17	451
Winton (S)	67	53	102	39	1 348
<i>Total Central West (SSD) 1996</i>	<i>593</i>	<i>513</i>	<i>829</i>	<i>259</i>	<i>10 189</i>
<i>Total Central West (SSD) 1991</i>	<i>413</i>	<i>522</i>	<i>822</i>	<i>256</i>	<i>10 479</i>
<b>TOTAL CENTRAL WEST (SD) 1996</b>	<b>593</b>	<b>513</b>	<b>829</b>	<b>259</b>	<b>10 189</b>
<b>TOTAL CENTRAL WEST (SD) 1991</b>	<b>413</b>	<b>522</b>	<b>822</b>	<b>256</b>	<b>10 479</b>
<b>MACKAY (SD)</b>					
<b>Mackay City Part A (SSD)</b>					
Mackay (C) - Pt A	2 897	2 123	6 145	1 025	45 844
<i>Total Mackay City Part A (SSD) 1996</i>	<i>2 897</i>	<i>2 123</i>	<i>6 145</i>	<i>1 025</i>	<i>45 844</i>
<i>Total Mackay City Part A (SSD) 1991</i>	<i>1 743</i>	<i>1 955</i>	<i>4 904</i>	<i>1 031</i>	<i>40 558</i>
<b>Mackay SD Bal (SSD)</b>					
Belyando (S)	446	254	1 267	174	7 796
Broadsound (S)	304	176	901	114	5 321
Mackay (C) - Pt B	350	375	1 050	153	8 388
Mirani (S)	134	154	440	93	3 709
Nebo (S)	104	57	354	50	1 868
Sarina (S)	222	210	936	150	7 024
Whitsunday (S)	1 131	947	2 139	461	13 831
<i>Total Mackay SD Bal (SSD) 1996</i>	<i>2 691</i>	<i>2 173</i>	<i>7 087</i>	<i>1 195</i>	<i>47 937</i>
<i>Total Mackay SD Bal (SSD) 1991</i>	<i>1 538</i>	<i>1 769</i>	<i>5 832</i>	<i>1 217</i>	<i>43 550</i>
<b>TOTAL MACKAY (SD) 1996</b>	<b>5 588</b>	<b>4 296</b>	<b>13 232</b>	<b>2 220</b>	<b>93 781</b>
<b>TOTAL MACKAY (SD) 1991</b>	<b>3 281</b>	<b>3 724</b>	<b>10 736</b>	<b>2 248</b>	<b>84 108</b>

STATISTICAL DIVISION (SD), Statistical Subdivision (SSD) and Statistical Local Area (SLA)	POST-SCHOOL QUALIFICATION.....				POPULATION
	Bachelor degree or higher	Undergrad. or Assoc. diploma	Skilled vocational	Basic vocational	Aged 15 years and over
<b>NORTHERN (SD)</b>					
<b>Townsville City Part A (SSD)</b>					
Aitkenvale	414	214	431	85	3 946
City (Townsville)	256	119	155	49	1 502
Cranbrook	564	313	582	108	5 004
Currajong	150	88	329	45	2 433
Douglas	184	65	111	23	1 778
Garbutt	69	45	208	30	1 954
Gulliver	156	95	297	49	2 457
Heatley	267	197	391	79	3 472
Hermit Park	346	133	286	70	2 878
Hyde Park-Mysterton	243	123	216	56	1 869
Magnetic Island	263	143	285	50	2 105
Mt Louisa-Mt St John-Bohle	164	138	381	55	2 694
Mundingburra	460	182	291	80	3 243
Murray	715	365	571	87	5 285
North Ward-Castle Hill	1 017	400	481	116	5 225
Oonoonba-Idalia-Cluden	60	58	171	27	1 403
Pallarenda-Shelley Beach	146	50	90	21	809
Pimlico	209	108	204	55	2 083
Railway Estate	166	105	264	51	2 235
Rosslea	174	91	173	41	1 613
Rowes Bay-Belgian Gardens	265	146	265	64	2 170
South Townsville	183	90	225	39	1 674
Stuart-Roseneath	17	20	81	12	1 027
Vincent	87	79	196	40	1 924
West End (Townsville)	332	162	292	73	3 015
Wulguru	215	165	440	77	3 585
<i>Total Townsville City Part A (SSD) 1996</i>	<i>7 122</i>	<i>3 694</i>	<i>7 416</i>	<i>1 482</i>	<i>67 383</i>
<i>Total Townsville City Part A (SSD) 1991</i>	<i>4 830</i>	<i>3 345</i>	<i>7 421</i>	<i>1 648</i>	<i>67 154</i>
<b>Thuringowa City Part A (SSD)</b>					
Kelso	318	228	624	133	5 147
Kirwan	774	548	1 356	232	11 078
Thuringowa (C) - Pt A Bal	512	414	1 456	230	10 388
<i>Total Thuringowa City Part A (SSD) 1996</i>	<i>1 604</i>	<i>1 190</i>	<i>3 436</i>	<i>595</i>	<i>26 613</i>
<i>Total Thuringowa City Part A (SSD) 1991</i>	<i>1 004</i>	<i>904</i>	<i>2 479</i>	<i>500</i>	<i>20 284</i>
<b>Northern SD Bal (SSD)</b>					
Bowen (S)	507	380	1 236	227	11 167
Burdekin (S)	666	486	1 825	317	14 777
Charters Towers (C)	458	239	595	115	6 652
Dalrymple (S)	114	108	253	39	2 752
Hinchinbrook (S)	483	327	1 260	167	11 790
Thuringowa (C) - Pt B	257	229	728	101	4 881
Townsville (C) - Pt B	162	115	339	37	2 339
<i>Total Northern SD Bal (SSD) 1996</i>	<i>2 647</i>	<i>1 884</i>	<i>6 236</i>	<i>1 003</i>	<i>54 358</i>
<i>Total Northern SD Bal (SSD) 1991</i>	<i>1 752</i>	<i>1 899</i>	<i>5 499</i>	<i>1 084</i>	<i>51 756</i>
<i>TOTAL NORTHERN (SD) 1996</i>	<i>11 373</i>	<i>6 768</i>	<i>17 088</i>	<i>3 080</i>	<i>148 354</i>
<i>TOTAL NORTHERN (SD) 1991</i>	<i>7 586</i>	<i>6 148</i>	<i>15 399</i>	<i>3 232</i>	<i>139 194</i>
<b>FAR NORTH (SD)</b>					
<b>Cairns City Part A (SSD)</b>					
Cairns (C) - Barron	1 266	969	1 861	403	12 556
Cairns (C) - Central Suburbs	1 078	967	2 350	514	18 321
Cairns (C) - City	1 014	605	998	273	9 824
Cairns (C) - Mt Whitfield	1 084	765	1 303	264	9 084

STATISTICAL DIVISION (SD), Statistical Subdivision (SSD) and Statistical Local Area (SLA)	POST-SCHOOL QUALIFICATION.....				POPULATION
	Bachelor degree or higher	Undergrad. or Assoc. diploma	Skilled vocational	Basic vocational	Aged 15 years and over
<b>Cairns City Part A (SSD) <i>continued</i></b>					
Cairns (C) - Northern Suburbs	1 232	866	1 475	318	11 181
Cairns (C) - Trinity	1 006	938	2 872	513	19 042
Cairns (C) - Western Suburbs	732	511	1 161	206	8 584
<i>Total Cairns City Part A (SSD) 1996</i>	<i>7 412</i>	<i>5 621</i>	<i>12 020</i>	<i>2 491</i>	<i>88 592</i>
<i>Total Cairns City Part A (SSD) 1991</i>	<i>4 453</i>	<i>4 153</i>	<i>9 362</i>	<i>2 442</i>	<i>72 943</i>
<b>Far North SD Bal (SSD)</b>					
Atherton (S)	533	411	916	155	7 737
Aurukun (S)	24	11	13	3	516
Cairns (C) - Pt B	206	159	533	113	4 928
Cardwell (S)	492	380	1 020	174	8 047
Cook (S) (excl. Weipa)	272	218	585	85	5 261
Cook (S) - Weipa only	163	109	343	47	1 580
Croydon (S)	6	9	15	4	237
Douglas (S)	1 115	716	1 496	314	10 815
Eacham (S)	342	257	547	119	4 548
Etheridge (S)	68	40	128	24	1 091
Herberton (S)	176	150	394	77	3 696
Johnstone (S)	758	620	1 962	360	15 597
Mareeba (S)	757	622	1 423	314	13 772
Torres (S)	249	214	292	91	5 406
<i>Total Far North SD Bal (SSD) 1996</i>	<i>5 161</i>	<i>3 916</i>	<i>9 667</i>	<i>1 880</i>	<i>83 231</i>
<i>Total Far North SD Bal (SSD) 1991</i>	<i>3 680</i>	<i>3 468</i>	<i>8 199</i>	<i>1 923</i>	<i>76 763</i>
<i>TOTAL FAR NORTH (SD) 1996</i>	<i>12 573</i>	<i>9 537</i>	<i>21 687</i>	<i>4 371</i>	<i>171 823</i>
<i>TOTAL FAR NORTH (SD) 1991</i>	<i>8 133</i>	<i>7 621</i>	<i>17 561</i>	<i>4 365</i>	<i>149 706</i>
<b>NORTH WEST (SD)</b>					
<b>North West (SSD)</b>					
Burke (S)	68	41	79	14	1 029
Carpentaria (S)	132	126	253	41	3 316
Cloncurry (S)	198	130	389	70	2 990
Flinders (S)	82	66	144	45	1 710
McKinlay (S)	76	57	132	32	1 199
Mornington (S)	33	20	30	3	776
Mount Isa (C)	1 217	613	2 775	341	16 862
Richmond (S)	40	42	72	15	888
Unincorp. Islands	—	—	—	—	—
<i>Total North West (SSD) 1996</i>	<i>1 846</i>	<i>1 095</i>	<i>3 874</i>	<i>561</i>	<i>28 770</i>
<i>Total North West (SSD) 1991</i>	<i>1 275</i>	<i>1 125</i>	<i>3 460</i>	<i>668</i>	<i>28 299</i>
<i>TOTAL NORTH WEST (SD) 1996</i>	<i>1 846</i>	<i>1 095</i>	<i>3 874</i>	<i>561</i>	<i>28 770</i>
<i>TOTAL NORTH WEST (SD) 1991</i>	<i>1 275</i>	<i>1 125</i>	<i>3 460</i>	<i>668</i>	<i>28 299</i>
<b>OFF-SHORE AREAS &amp; MIGRATORY (SD)</b>					
<b>Off-Shore Areas &amp; Migratory (SSD)</b>					
Off-Shore Areas & Migratory	188	175	369	139	2 203
<i>Total Off-Shore Areas &amp; Migratory (SSD) 1996</i>	<i>188</i>	<i>175</i>	<i>369</i>	<i>139</i>	<i>2 203</i>
<i>Total Off-Shore Areas &amp; Migratory (SSD) 1991</i>	<i>124</i>	<i>110</i>	<i>190</i>	<i>70</i>	<i>1 328</i>
<i>TOTAL OFF-SHORE AREAS &amp; MIGRATORY (SD) 1996</i>	<i>188</i>	<i>175</i>	<i>369</i>	<i>139</i>	<i>2 203</i>
<i>TOTAL OFF-SHORE AREAS &amp; MIGRATORY (SD) 1991</i>	<i>124</i>	<i>110</i>	<i>190</i>	<i>70</i>	<i>1 328</i>
<b>TOTAL QUEENSLAND 1996</b>	<b>223 203</b>	<b>139 816</b>	<b>292 926</b>	<b>60 691</b>	<b>2 592 213</b>
<b>TOTAL QUEENSLAND 1991</b>	<b>136 601</b>	<b>112 660</b>	<b>242 618</b>	<b>58 218</b>	<b>2 280 973</b>

## 7

## STATISTICAL LOCAL AREAS, Ranked by Couple Families with Dependent Children

Rank	Statistical Local Area	%	no.	Rank	Statistical Local Area	%	no.
1	Diamantina (S)	64.2	34	61	Riverhills	49.9	451
2	Mount Ommaney	62.6	288	62	Greenbank - Pt B	49.9	1 006
3	Cook (S) - Weipa only	61.9	328	63	Cambooya (S)	49.9	569
4	Isisford (S)	61.6	45	64	Fig Tree Pocket	49.9	365
5	Peak Downs (S)	59.7	460	65	Burbank	49.8	161
6	Nebo (S)	59.3	317	66	Windaroo-Bannockburn	49.8	307
7	Westlake	59.1	549	67	Quilpie (S)	49.1	142
8	Murray	58.7	939	68	Belmont-Mackenzie	49.1	433
9	Stretton	58.6	320	69	Sheldon-Mt Cotton	49.0	448
10	Bellbowrie	58.5	628	70	Loganholme	48.9	1 475
11	Kenmore Hills	57.2	315	71	Torres (S)	48.9	797
12	Broadsound (S)	56.9	1 089	72	Gumdale	48.8	122
13	Middle Park	56.3	680	73	Bracken Ridge	48.6	1 741
14	Albany Creek	56.3	1 839	74	Capalaba West	48.5	47
15	Parkinson-Drewvale	56.0	381	75	Cloncurry (S)	48.2	333
16	Brookfield (incl. Mt C'tha)	55.9	372	76	Balonne (S)	48.1	585
17	Ipswich (C) - North	55.6	1 774	77	Bulloo (S)	48.0	49
18	Bray Park	55.5	1 218	78	The Gap (incl. Enoggera Res.)	48.0	1 990
19	Belyando (S)	55.4	1 466	79	Rosalie (S)	47.9	1 058
20	Ilfracombe (S)	55.0	44	80	Crow's Nest (S)	47.8	1 130
21	Douglas	55.0	143	81	Jondaryan (S)	47.7	1 435
22	Anstead	55.0	143	82	Greenbank - Pt A	47.7	73
23	Shailer Park	54.5	1 518	83	Eight Mile Plains	47.7	1 151
24	Duarina (S)	54.3	1 243	84	Birkdale	47.6	1 451
25	Pullenvale	54.3	235	85	Wellington Point	47.6	864
26	Ferry Grove	54.1	743	86	Capalaba	47.6	2 132
27	Carindale	53.9	1 483	87	Ransome	47.5	57
28	McDowall	53.9	774	88	Ferry Hills	47.4	1 023
29	Bauhinia (S)	53.5	291	89	Ipswich (C) - East	47.4	4 694
30	Bridgeman Downs	53.4	533	90	Calliope (S) - Pt A	47.4	1 340
31	Barcoo (S)	53.3	56	91	Jericho (S)	47.4	119
32	Kelso	53.0	1 076	92	Algester	47.2	949
33	Calamvale	52.9	903	93	Dalrymple (S)	47.2	417
34	Parkwood	52.8	1 051	94	Upper Kedron	47.1	41
35	Emerald (S)	52.6	1 579	95	Ipswich (C) - West	47.1	927
36	Upper Brookfield	52.6	70	96	Banana (S)	47.0	1 673
37	Carbrook-Cornubia	52.4	394	97	Barcaldine (S)	46.9	201
38	Pine Rivers (S) Bal	52.2	3 848	98	Chandler	46.8	126
39	Marsden	52.1	2 242	99	Mudgeeraba	46.7	1 063
40	Boulia (S)	51.9	54	100	Mount Isa (C)	46.6	2 476
41	Caboolture (S) Bal in BSD	51.8	1 388	101	Mirani (S)	46.6	614
42	Fitzroy (S) - Pt A	51.8	625	102	Longreach (S)	46.5	415
43	Browns Plains	51.8	3 396	103	Moggill	46.4	91
44	Ellen Grove	51.8	350	104	Winton (S)	46.4	185
45	Richmond (S)	51.6	141	105	Kallangur	46.3	1 822
46	Thuringowa (C) - Pt A Bal	51.6	2 095	106	Blackall (S)	46.3	213
47	Seventeen Mile Rocks	51.5	579	107	Wambo (S)	46.3	675
48	Petrie	51.4	1 025	108	Runcom	46.2	1 141
49	Chapel Hill	51.3	1 370	109	Helensvale	46.2	1 308
50	Pinjarra Hills	51.3	61	110	Bungil (S)	46.0	260
51	Burke (S)	51.1	112	111	Pittsworth (S)	45.9	538
52	Vincent	51.1	390	112	Mackay (C) - Pt B	45.9	1 273
53	Beaudesert (S) Bal in BSD	51.1	3 169	113	Mt Louisa-Mt St John-Bohle	45.9	432
54	Burpengary-Narangba	51.0	2 011	114	Mt Warren Park	45.8	675
55	Kirwan	50.7	2 068	115	Booringa (S)	45.8	221
56	Alexandra Hills	50.4	2 374	116	Woocoo (S)	45.7	374
57	Daisy Hill-Priestdale	50.4	583	117	Edens Landing-Holmview	45.6	498
58	Thornlands	50.4	975	118	Fitzroy (S) - Pt B	45.6	636
59	Waggamba (S)	50.1	373	119	Ernest-Molendinar	45.5	378
60	Worongary-Tallai	50.0	1 125	120	Arana Hills	45.3	811

Rank	Statistical Local Area	%	no.	Rank	Statistical Local Area	%	no.
121	Calliope (S) - Pt B	45.3	332	181	Wishart	41.8	970
122	Ipswich (C) - South-West	45.2	597	182	Cooloolo (S) (excl. Gympie)	41.8	1 884
123	Guanaba-Currumbin Valley	45.1	1 735	183	Slacks Creek	41.7	1 306
124	Gladstone (C)	45.1	3 083	184	Warwick (S) - North	41.7	256
125	Warwick (S) - West	45.0	346	185	Clifton (S)	41.7	265
126	McKinlay (S)	45.0	107	186	Toowoomba (C) - South-East	41.7	1 961
127	Everton Hills	44.8	655	187	Charters Towers (C)	41.6	820
128	Roma (T)	44.8	728	188	Warroo (S)	41.6	116
129	Gold Coast (C) Bal in BSD	44.8	1 063	189	Kolan (S)	41.6	481
130	Morayfield	44.7	1 930	190	Mackay (C) - Pt A	41.5	6 506
131	Deception Bay	44.6	1 933	191	Beaudesert (S) - Pt B	41.5	2 616
132	Doolandella-Forest Lake	44.5	824	192	Oxenford	41.5	774
133	Loganlea	44.5	772	193	Goondiwindi (T)	41.5	460
134	Murweh (S)	44.4	558	194	Eagleby	41.5	921
135	Cairns (C) - Western Suburbs	44.4	1 282	195	Maroochy (S) Bal in Sunshine Coast SSD	41.5	1 361
136	Cairns (C) - Trinity	44.4	2 973	196	Gayndah (S)	41.4	313
137	Sunnybank Hills	44.3	1 691	197	Wakerley	41.4	79
138	Rochedale South	44.3	1 945	198	Robertson	41.4	414
139	Tingalpa	44.2	905	199	Inglewood (S)	41.2	310
140	Bethania-Waterford	44.1	561	200	Johnstone (S)	41.1	2 082
141	Thuringowa (C) - Pt B	44.1	785	201	Kilkivan (S)	41.0	361
142	Burnett (S) - Pt B	44.0	1 293	202	Underwood	41.0	299
143	Etheridge (S)	44.0	102	203	Bendemere (S)	40.9	113
144	Townsville (C) - Pt B	44.0	375	204	Carseldine	40.9	644
145	Strathpine	43.7	1 207	205	Carrara-Merrimac	40.8	1 327
146	Gatton (S)	43.6	1 662	206	Tiaro (S)	40.7	487
147	Jamboree Heights	43.6	409	207	Burdekin (S)	40.6	2 041
148	Caboolture (S) - Pt B	43.5	548	208	Esk (S)	40.6	1 514
149	Cairns (C) - Barron	43.5	1 760	209	Murilla (S)	40.5	300
150	Bald Hills	43.5	724	210	Warwick (S) - East	40.2	445
151	Taroom (S)	43.5	319	211	Livingstone (S)	40.2	2 370
152	Wacol	43.4	315	212	Carpentaria (S)	40.1	305
153	Chelmer	43.4	280	213	Maroochy (S) - Buderim	40.1	2 756
154	Springwood	43.3	747	214	Kenmore	40.1	921
155	Miriam Vale (S)	43.2	446	215	Whitsunday (S)	40.1	1 263
156	Kingaroy (S)	43.1	1 272	216	Noosa (S) Bal	40.1	1 341
157	Stuart-Roseneath	43.1	87	217	Sherwood	40.0	452
158	Wulguru	43.1	558	218	Caboolture (S) - Central	40.0	1 613
159	Coomera-Cedar Creek	43.0	713	219	Stanthorpe (S)	40.0	1 043
160	Tambo (S)	43.0	61	220	Mundubbera (S)	39.9	247
161	Kingston	42.9	1 482	221	Pallara-Heathwood-Larapinta	39.9	79
162	Durack	42.9	609	222	Warwick (S) - Central	39.8	1 109
163	Flinders (S)	42.9	233	223	Cardwell (S)	39.8	909
164	Sarina (S)	42.8	1 066	224	Hinchinbrook (S)	39.8	1 527
165	Cairns (C) - Northern Suburbs	42.8	1 398	225	Mareeba (S)	39.8	1 832
166	Caloundra (C) - Rail Corridor	42.7	1 769	226	Manly West	39.8	956
167	Chinchilla (S)	42.6	648	227	Arundel	39.7	429
168	Tara (S)	42.5	414	228	Croydon (S)	39.7	27
169	Maroochy (S) Bal	42.5	2 366	229	Aramac (S)	39.6	86
170	Laidley (S)	42.2	1 385	230	Yeerongpilly	39.6	212
171	Jindalee	42.2	630	231	Boonah (S)	39.5	724
172	Millmerran (S)	42.1	330	232	Heatley	39.4	496
173	Nerang	42.1	2 160	233	Graceville	39.4	376
174	Kilcoy (S)	42.0	362	234	Waterford West	39.3	513
175	Monto (S)	42.0	331	235	Ashgrove	39.3	1 056
176	Kuraby	42.0	189	236	Bowen (S)	39.2	1 308
177	Cranbrook	42.0	712	237	Eacham (S)	39.2	659
178	Victoria Point	41.9	1 192	238	Nathan	39.1	88
179	Cairns (C) - Pt B	41.9	699	239	Elanora	38.9	1 035
180	Dalby (T)	41.8	1 030	240	Herberton (S)	38.9	501



## 7

STATISTICAL LOCAL AREAS, Ranked by Couple Families with Dependent Children *continued*

Rank	Statistical Local Area	%	no.	Rank	Statistical Local Area	%	no.
241	Ormiston	38.8	391	301	Caloundra (C) - Hinterland	35.2	628
242	Murgon (S)	38.7	455	302	Kerrydale-Stephens	35.2	737
243	Rothwell-Kippa-Ring	38.7	1 292	303	Grange	35.2	309
244	Toowoomba (C) - North-West	38.7	1 864	304	Noosa (S) - Sunshine-Peregian	35.2	751
245	Ipswich (C) - Central	38.7	6 827	305	Tanah Merah	35.1	84
246	Cook (S) (excl. Weipa)	38.5	457	306	Woodridge	35.1	1 647
247	Boondall	38.5	725	307	Carina Heights	35.1	512
248	Lawnton	38.5	563	308	Wilston	35.1	274
249	Sunnybank	38.4	755	309	Maroochy (S) - Nambour	35.0	1 020
250	Benowa	38.3	603	310	Camp Hill	35.0	855
251	Redland Bay	38.2	627	311	Willawong	34.9	22
252	Richlands	38.1	88	312	Rowes Bay-Belgian Gardens	34.9	216
253	Rockhampton (C)	38.1	5 614	313	Wynnum West	34.8	852
254	Darra-Sumner	38.1	358	314	Biggenden (S)	34.5	157
255	Oxley	38.0	535	315	Lota	34.5	233
256	Aitkenvale	37.9	514	316	Thorneside	34.3	328
257	Toowoomba (C) - North-East	37.9	905	317	Toowoomba (C) - Central	34.2	1 198
258	Mansfield	37.8	853	318	Everton Park	34.1	739
259	Ashmore	37.7	1 052	319	Banyo	34.1	459
260	Isis (S)	37.7	590	320	Yeronga	33.9	400
261	Murarrie	37.6	243	321	Corinda	33.9	346
262	Pallarenda-Shelley Beach	37.6	97	322	Magnetic Island	33.8	169
263	Wondai (S)	37.5	414	323	Archerfield	33.7	56
264	Atherton (S)	37.4	1 007	324	Dutton Park	33.7	94
265	Cooloola (S) - Gympie only	37.4	1 505	325	Ascot	33.6	370
266	Indooroopilly	37.4	832	326	Norman Park	33.6	527
267	Hawthorne	37.3	333	327	Sandgate	33.6	496
268	Mornington (S)	37.2	92	328	Carina	33.4	777
269	Hyde Park-Mysterton	37.2	213	329	Noosa (S) - Tewantin	33.4	778
270	Rochedale	37.2	125	330	Brighton	33.3	784
271	Oonoonba-Idalia-Ciuden	37.1	166	331	Geebung	33.3	383
272	Bardon	37.0	739	332	Hervey Bay (C)	33.3	3 568
273	Nanango (S)	36.9	803	333	Aurukun (S)	33.1	53
274	Hemmant-Lytton	36.9	162	334	Rocklea	33.1	122
275	Paroo (S)	36.8	211	335	Holland Park	33.0	628
276	Keperra	36.8	740	336	Mitchelton	33.0	547
277	Cairns (C) - Mt Whitfield	36.8	1 070	337	Hamilton	32.8	307
278	Eidsvold (S)	36.8	96	338	Holland Park West	32.8	471
279	Nudgee	36.7	192	339	Bulimba	32.7	295
280	Robina-Clear Island Waters	36.6	1 402	340	Chermside West	32.7	538
281	Toowoomba (C) - West	36.5	1 950	341	Clayfield	32.7	623
282	Cleveland	36.5	1 139	342	Hendra	32.7	308
283	Currumbin Waters	36.5	895	343	Inala	32.7	1 197
284	Bundaberg (C)	36.3	4 163	344	City - Inner	31.9	15
285	Caboolture (S) - East	36.3	1 166	345	Caloundra (C) - Kawana	31.9	1 523
286	Burnett (S) - Pt A	36.2	1 074	346	Tarragindi	31.8	830
287	Stafford Heights	36.2	748	347	Berrinba-Karawatha	31.7	26
288	Douglas (S)	36.2	833	348	Northgate	31.7	304
289	Hope Island	36.1	239	349	Coopers Plains	31.6	334
290	Perry (S)	36.1	35	350	Bundall	31.4	336
291	MacGregor	36.0	533	351	Mount Gravatt East	31.3	767
292	Maroochy (S) - Coastal North	35.9	1 404	352	Moorooka	31.1	699
293	Caloundra (C) - Caloundra N.	35.9	1 484	353	Railway Estate	30.8	219
294	Maryborough (C)	35.9	2 337	354	Wynnum	30.8	887
295	Logan (C) Bal	35.8	185	355	Balmoral	30.8	272
296	Beenleigh	35.5	682	356	Salisbury	30.7	445
297	Acacia Ridge	35.4	634	357	Alderley	30.7	361
298	Aspley	35.3	1 089	358	Clontarf	30.7	693
299	Wooloowin	35.3	441	359	Wavell Heights	30.7	717
300	Mundingburra	35.3	337	360	St Lucia	30.5	490

## 7

STATISTICAL LOCAL AREAS, Ranked by Couple Families with Dependent Children *continued*

Rank	Statistical Local Area	%	no.	Rank	Statistical Local Area	%	no.
361	Mount Morgan (S)	30.4	227	411	Currumbin	25.9	155
362	Redcliffe-Scarborough	30.3	1 418	412	Lutwyche	25.8	143
363	Gulliver	30.2	258	413	Paddington	25.8	379
364	Cannon Hill	30.0	319	414	City (Townsville)	25.4	51
365	Newmarket	30.0	254	415	Stafford	25.3	403
366	Manly	29.9	272	416	Coombah	25.3	512
367	Annerley	29.8	576	417	Rosslea	24.5	95
368	Coorparoo	29.7	901	418	Labrador	24.2	837
369	Taigum-Fitzgibbon	29.6	280	419	Mermaid Waters	24.1	630
370	Virginia	29.5	150	420	Bribie Island	23.4	857
371	West End	29.5	331	421	Palm Beach	23.2	739
372	Garbutt	29.3	161	422	Caloundra (C) - Caloundra S.	23.0	768
373	North Ward-Castle Hill	29.2	312	423	Mermaid Beach	22.6	214
374	Kedron	29.2	821	424	Broadbeach Waters	22.4	452
375	Toowong	29.1	726	425	Burleigh Heads	22.2	344
376	South Townsville	29.0	117	426	South Brisbane	22.1	79
377	Greenslopes	28.9	459	427	Biggera Waters	21.9	263
378	Upper Mount Gravatt	28.9	554	428	Milton	21.6	63
379	Kelvin Grove	28.8	202	429	Cairns (C) - City	21.6	238
380	Windsor	28.6	377	430	Bowen Hills	21.1	28
381	Hollywell	28.6	226	431	Kangaroo Point	20.8	180
382	Enoggera	28.5	406	432	Chermside	20.7	291
383	Mount Gravatt	28.4	215	433	Albion	20.5	97
384	Woolloongabba	28.4	225	434	Paradise Point	20.4	243
385	Tugun	28.3	284	435	Fortitude Valley - Remainder	20.0	35
386	Currajong	28.1	217	436	Bilinga	19.5	54
387	Highgate Hill	28.0	277	437	Miami	19.3	253
388	Deagon	28.0	251	438	New Farm	19.3	285
389	Red Hill	27.8	268	439	Newstead	17.4	50
390	Fairfield	27.6	154	440	Spring Hill	17.3	54
391	Cairns (C) - Central Suburbs	27.5	1 363	441	Moreton Island	16.7	3
392	Nundah	27.4	499	442	Surfers Paradise	16.5	461
393	Noosa (S) - Noosa-Noosaville	27.3	522	443	Coolangatta	16.0	127
394	Taringa	27.2	374	444	City - Remainder	14.5	25
395	Zillmere	27.2	588	445	Main Beach-Broadwater	14.0	105
396	Morningside	27.2	488	446	Broadbeach	13.6	76
397	Redland (S) Bal	27.1	379	447	Unincorp. Islands	—	—
398	Pinkenba-Eagle Farm	26.9	29	448	Fortitude Valley - Inner	—	—
399	Maroochy (S) - Maroochydhore	26.8	1 013				
400	Nudgee Beach	26.7	16				
401	East Brisbane	26.6	244				
402	Pimlico	26.6	160				
403	Runaway Bay	26.6	600				
404	Hermit Park	26.4	220				
405	Burleigh Waters	26.4	758				
406	Maroochy (S) - Mooloolaba	26.4	621				
407	West End (Townsville)	26.3	212				
408	Margate-Woody Point	26.2	724				
409	Herston	26.0	72				
410	Southport	25.9	1 316				

## 8

## STATISTICAL LOCAL AREAS, Ranked by Median Weekly Household Income

Rank	Statistical Local Area	\$	Rank	Statistical Local Area	\$
1	Pullenvale	1 460	61	Springwood	844
2	Mount Ommaney	1 343	62	Bracken Ridge	838
3	Brookfield (incl. Mt C'tha)	1 317	63	Algester	832
4	Upper Kedron	1 250	64	Kirwan	824
5	Fig Tree Pocket	1 231	65	Eight Mile Plains	823
6	Westlake	1 214	66	Cairns (C) - Northern Suburbs	821
7	Chapel Hill	1 209	67	Loganholme	817
8	Kenmore Hills	1 180	68	Douglas	815
9	Belyando (S)	1 167	69	Calliope (S) - Pt A	815
10	Pinjarra Hills	1 156	70	Cairns (C) - Barron	810
11	Broadsound (S)	1 155	71	Sunnybank Hills	807
12	Cook (S) - Weipa only	1 140	72	Aurukun (S)	807
13	Bridgeman Downs	1 127	73	Indooroopilly	805
14	Anstead	1 115	74	Petrie	804
15	Bellbowrie	1 101	75	Rochedale South	803
16	McDowall	1 092	76	Carbrook-Cornubia	801
17	Peak Downs (S)	1 089	77	Bray Park	798
18	Murray	1 063	78	Hope Island	797
19	Nebo (S)	1 053	79	Tingalpa	797
20	Burbank	1 051	80	Runcorn	794
21	Duarina (S)	1 049	81	Paddington	794
22	Parkinson-Drewvale	1 042	82	Alexandra Hills	791
23	Carindale	1 034	83	Beaudesert (S) Bal in BSD	790
24	Moggill	1 033	84	Burpengary-Narangba	789
25	The Gap (incl. Enoggera Res.)	1 020	85	Birkdale	789
26	Middle Park	1 013	86	Caboolture (S) Bal in BSD	783
27	City - Inner	1 012	87	Mt Louisa-Mt St John-Bohle	781
28	Mount Isa (C)	996	88	Thornlands	780
29	Calamvale	987	89	Wellington Point	780
30	Ferny Grove	975	90	Ashgrove	776
31	Albany Creek	970	91	Newstead	774
32	Kenmore	968	92	Ransome	774
33	Chelmer	966	93	Cairns (C) - Mt Whitfield	774
34	Seventeen Mile Rocks	945	94	Capalaba West	768
35	Riverhills	943	95	Wakerley	767
36	Chandler	939	96	Main Beach-Broadwater	767
37	Ipswich (C) - North	933	97	Kuraby	766
38	Jindalee	928	98	Bald Hills	764
39	Ferny Hills	926	99	Chermside West	762
40	Belmont-Mackenzie	925	100	Worongary-Tallai	761
41	Pine Rivers (S) Bal	919	101	Edens Landing-Holmview	760
42	Everton Hills	911	102	Graceville	760
43	Gumdale	902	103	Kelso	759
44	Shailer Park	898	104	Gladstone (C)	759
45	Jamboree Heights	897	105	Wilston	752
46	Arana Hills	896	106	Hamilton	749
47	Ellen Grove	894	107	Browns Plains	748
48	Daisy Hill-Priestdale	893	108	Cranbrook	746
49	Pallarenda-Shelley Beach	893	109	Sherwood	745
50	Carseldine	893	110	Thuringowa (C) - Pt A Bal	744
51	Doolandella-Forest Lake	889	111	Taringa	741
52	Cairns (C) - Western Suburbs	889	112	Capalaba	741
53	Windaroo-Bannockburn	886	113	Tarragindi	738
54	Upper Brookfield	885	114	Cairns (C) - Trinity	734
55	Sheldon-Mt Cotton	885	115	Red Hill	734
56	Emerald (S)	876	116	Townsville (C) - Pt B	734
57	Parkwood	867	117	Gold Coast (C) Bal in BSD	730
58	Wishart	861	118	Ascot	730
59	Stretton	859	119	City (Townsville)	728
60	Bardon	855	120	Greenbank - Pt A	727

Rank	Statistical Local Area	\$	Rank	Statistical Local Area	\$
121	MacGregor	726	181	City - Remainder	661
122	Norman Park	725	182	Carina Heights	659
123	Mansfield	725	183	Kelvin Grove	659
124	Aspley	723	184	Victoria Point	655
125	Balmoral	723	185	Ipswich (C) - West	653
126	Everton Park	721	186	Wooloowin	651
127	Hawthorne	720	187	Whitsunday (S)	650
128	Helensvale	720	188	Burdekin (S)	650
129	Stafford Heights	719	189	Carrara-Merrimac	650
130	Herston	718	190	Willawong	650
131	Nathan	718	191	Keperra	649
132	Pallara-Heathwood-Larapinta	717	192	Mirani (S)	647
133	Manly West	716	193	Morningside (S)	647
134	Boondall	715	194	Fitzroy (S) - Pt A	647
135	Robina-Clear Island Waters	708	195	Mt Warren Park	646
136	Strathpine	708	196	Mackay (C) - Pt A	644
137	Vincent	708	197	Douglas (S)	644
138	North Ward-Castle Hill	707	198	Runaway Bay	644
139	Bundall	702	199	Marsden	643
140	Heatley	702	200	Ernest-Molendinar	642
141	Grange	702	201	Richmond (S)	642
142	Toowong	701	202	Geebung	642
143	Nudgee	701	203	Kangaroo Point	641
144	Corinda	698	204	Cairns (C) - Pt B	641
145	Oxley	697	205	Mount Gravatt East	640
146	Mudgeeraba	697	206	Mitchelton	640
147	Camp Hill	692	207	Holland Park	640
148	Wulguru	691	208	Cambooya (S)	640
149	Ormiston	690	209	Murarrie	639
150	St Lucia	689	210	Coorparoo	638
151	Yeronga	689	211	Ipswich (C) - South-West	638
152	Coomera-Cedar Creek	687	212	Wavell Heights	638
153	Spring Hill	687	213	Banyo	636
154	Hendra	686	214	Bulloo (S)	636
155	Underwood	684	215	Milton	636
156	Ipswich (C) - East	683	216	Elanora	632
157	Guanaba-Currumbin Valley	682	217	Taigum-Fitzgibbon	632
158	Cloncurry (S)	681	218	Longreach (S)	631
159	Carina	681	219	Wynnum West	631
160	Thuringowa (C) - Pt B	679	220	Fairfield	630
161	Yeerongpilly	678	221	Newmarket	628
162	Burke (S)	678	222	Windsor	627
163	Robertson	677	223	Railway Estate	627
164	Alderley	676	224	Crow's Nest (S)	626
165	Greenbank - Pt B	673	225	Hinchinbrook (S)	621
166	Benowa	672	226	Coopers Plains	620
167	Slacks Creek	670	227	Banana (S)	618
168	Arundel	670	228	Archerfield	618
169	Mackay (C) - Pt B	669	229	Lota	617
170	Bulimba	669	230	Goondiwindi (T)	616
171	Aitkenvale	669	231	Hollywell	616
172	Jondaryan (S)	668	232	Charters Towers (C)	615
173	Toowoomba (C) - South-East	666	233	Nerang	614
174	Clayfield	666	234	Sarina (S)	614
175	Kallangur	664	235	Virginia	612
176	Rochedale	664	236	Morayfield	612
177	Ashmore	664	237	Oxenford	611
178	Holland Park West	662	238	Diamantina (S)	611
179	Sunnybank	662	239	Upper Mount Gravatt	610
180	Torres (S)	661	240	Mundingburra	610

Rank	Statistical Local Area	\$	Rank	Statistical Local Area	\$
241	Ipswich (C) - Central	610	301	West End (Townsville)	554
242	Roma (T)	608	302	Nundah	553
243	Thorneside	606	303	Bauhinia (S)	553
244	Bethania-Waterford	605	304	Gulliver	553
245	Cleveland	604	305	Mundubbera (S)	551
246	Redland Bay	603	306	Durack	551
247	Hemmant-Lytton	603	307	Toowoomba (C) - North-West	550
248	Albion	602	308	Kingston	550
249	Broadbeach Waters	601	309	Fortitude Valley - Inner	550
250	Morningside	597	310	Maroochy (S) Bal	547
251	Lawnton	596	311	Woocoo (S)	545
252	Maroochy (S) - Buderim	595	312	Ilfracombe (S)	544
253	Hyde Park-Mysterton	594	313	Deception Bay	543
254	Kedron	589	314	Acacia Ridge	543
255	Cannon Hill	587	315	Calliope (S) - Pt B	543
256	Toowoomba (C) - North-East	587	316	Annerley	543
257	McKinlay (S)	587	317	Brighton	542
258	Cardwell (S)	584	318	Greenslopes	542
259	Manly	583	319	Balonne (S)	541
260	Tanah Merah	583	320	Caboolture (S) - Pt B	539
261	Richlands	583	321	Maroochy (S) Bal in Sunshine Coast SSD	538
262	Salisbury	582	322	Noosa (S) - Sunshine-Peregian	537
263	Stuart-Roseneath	581	323	Dalrymple (S)	536
264	Rosslea	581	324	Livingstone (S)	533
265	Fitzroy (S) - Pt B	581	325	Waterford West	532
266	Rowes Bay-Belgian Gardens	580	326	Bowen (S)	531
267	Loganlea	579	327	Caloundra (C) - Rail Corridor	531
268	South Townsville	578	328	Wynnum	531
269	Oonoomba-Idalia-Cluden	578	329	Zillmere	531
270	Boulia (S)	578	330	Bowen Hills	527
271	Hermit Park	578	331	Surfers Paradise	527
272	Pittsworth (S)	577	332	New Farm	527
273	Moorooka	575	333	Currajong	526
274	Berrinba-Karawatha	574	334	Waggamba (S)	525
275	Barcaldine (S)	574	335	Mermaid Beach	525
276	Barcoo (S)	574	336	Millmerran (S)	524
277	Cairns (C) - City	574	337	Laidley (S)	524
278	Currumbin Waters	573	338	Burnett (S) - Pt B	521
279	Beaudesert (S) - Pt B	573	339	Burleigh Waters	519
280	Cairns (C) - Central Suburbs	573	340	Mermaid Waters	519
281	Johnstone (S)	573	341	Stafford	518
282	Darra-Sumner	571	342	Rosalie (S)	517
283	Northgate	569	343	Noosa (S) - Noosa-Noosaville	517
284	Rockhampton (C)	569	344	Toowoomba (C) - West	514
285	Flinders (S)	569	345	Murgon (S)	514
286	Quilpie (S)	568	346	Bungil (S)	512
287	East Brisbane	568	347	Maroochy (S) - Mooloolaba	510
288	Nudgee Beach	568	348	Mareeba (S)	510
289	Lutwyche	564	349	Rocklea	510
290	Highgate Hill	563	350	Kingaroy (S)	507
291	Dalby (T)	563	351	Cook (S) (excl. Weipa)	506
292	Rothwell-Kippa-Ring	563	352	Deagon	506
293	Gatton (S)	562	353	Kilcoy (S)	506
294	Pimlico	561	354	Caboolture (S) - East	506
295	Broadbeach	559	355	West End	503
296	Kerrydale-Stephens	559	356	Woolloongabba	501
297	Mount Gravatt	559	357	Caboolture (S) - Central	499
298	Currumbin	558	358	Logan (C) Bal	498
299	Carpentaria (S)	556	359	Etheridge (S)	497
300	Enoggera	554	360	Murweh (S)	496

Rank	Statistical Local Area	\$	Rank	Statistical Local Area	\$
361	Wacol	493	411	Paroo (S)	445
362	Clontarf	493	412	Noosa (S) - Tewantin	443
363	Warwick (S) - East	493	413	Palm Beach	442
364	Atherton (S)	493	414	Inglewood (S)	442
365	Winton (S)	492	415	Clifton (S)	442
366	Caloundra (C) - Caloundra N.	491	416	Bendemere (S)	439
367	Toowoomba (C) - Central	491	417	Warwick (S) - North	437
368	Gayndah (S)	490	418	Taroom (S)	435
369	Croydon (S)	489	419	Isisford (S)	435
370	Wambo (S)	489	420	Monto (S)	434
371	Warwick (S) - West	488	421	Biggera Waters	433
372	Blackall (S)	488	422	Warroo (S)	430
373	Sandgate	485	423	Coombabah	428
374	Warwick (S) - Central	484	424	Stanthorpe (S)	428
375	Southport	483	425	Kolan (S)	426
376	Tugun	482	426	Murilla (S)	425
377	Burnett (S) - Pt A	482	427	Hervey Bay (C)	422
378	Caloundra (C) - Kawana	481	428	Tiaro (S)	418
379	Bundaberg (C)	481	429	Aramac (S)	415
380	Cooloola (S) - Gympie only	481	430	Kilkivan (S)	414
381	Woodridge	481	431	Garbutt	414
382	Eacham (S)	479	432	Inala	412
383	Pinkenba-Eagle Farm	478	433	Margate-Woody Point	406
384	Tambo (S)	477	434	Herberton (S)	402
385	Beenleigh	477	435	Wondai (S)	398
386	Esk (S)	475	436	Caloundra (C) - Caloundra S.	393
387	South Brisbane	474	437	Biggenden (S)	392
388	Burleigh Heads	473	438	Bribie Island	386
389	Noosa (S) Bal	471	439	Bilinga	385
390	Paradise Point	471	440	Miriam Vale (S)	384
391	Maroochy (S) - Coastal North	470	441	Tara (S)	384
392	Fortitude Valley - Remainder	469	442	Nanango (S)	383
393	Chermside	467	443	Redland (S) Bal	373
394	Eagleby	466	444	Coolangatta	369
395	Boonah (S)	464	445	Moreton Island	337
396	Maroochy (S) - Nambour	464	446	Mount Morgan (S)	324
397	Maryborough (C)	457	447	Perry (S)	312
398	Booringa (S)	456	448	Unincorp. Islands	—
399	Cooloola (S) (excl. Gympie)	455			
400	Chinchilla (S)	453			
401	Miami	453			
402	Caloundra (C) - Hinterland	452			
403	Jericho (S)	451			
404	Labrador	451			
405	Isis (S)	450			
406	Eidsvold (S)	450			
407	Redcliffe-Scarborough	449			
408	Maroochy (S) - Maroochydore	448			
409	Dutton Park	448			
410	Magnetic Island	446			

Rank	Statistical Local Area	%	Rank	Statistical Local Area	%
1	Jericho (S)	83.9	61	Burdekin (S)	73.0
2	Quilpie (S)	81.3	62	Newstead	73.0
3	City - Inner	81.2	63	Rosslea	73.0
4	Bulloo (S)	80.7	64	Kilkivan (S)	72.9
5	McKinlay (S)	80.6	65	Warwick (S) - East	72.6
6	Taroom (S)	80.3	66	Lutwyche	72.6
7	Bauhinia (S)	80.3	67	Blackall (S)	72.6
8	Cloncurry (S)	80.2	68	Enoggera	72.5
9	Nebo (S)	79.8	69	Calliope (S) - Pt A	72.5
10	City - Remainder	79.7	70	Hamilton	72.5
11	Warroo (S)	79.4	71	Perry (S)	72.4
12	Etheridge (S)	79.3	72	Calamvale	72.3
13	Boulia (S)	79.2	73	City (Townsville)	72.3
14	Cook (S) - Weipa only	78.8	74	Nundah	72.2
15	Bungil (S)	78.6	75	Murilla (S)	72.2
16	Broadsound (S)	78.2	76	Murweh (S)	72.2
17	Waggamba (S)	78.2	77	South Townsville	72.1
18	Aramac (S)	78.1	78	Windsor	72.0
19	Doolandella-Forest Lake	78.0	79	Parkinson-Drewvale	72.0
20	Barcoo (S)	78.0	80	Longreach (S)	72.0
21	Isisford (S)	77.7	81	Taigum-Fitzgibbon	71.9
22	Ilfracombe (S)	77.7	82	Chinchilla (S)	71.8
23	Winton (S)	77.6	83	Pittsworth (S)	71.8
24	Dalrymple (S)	77.2	84	Berrinba-Karawatha	71.7
25	Millmerran (S)	77.0	85	West End (Townsville)	71.7
26	Bowen Hills	76.8	86	Mackay (C) - Pt B	71.7
27	Booringa (S)	76.7	87	Ipswich (C) - South-West	71.7
28	Wambo (S)	76.4	88	Kedron	71.7
29	Archerfield	76.2	89	Northgate	71.7
30	Richmond (S)	76.1	90	Gladstone (C)	71.6
31	Bendemere (S)	76.1	91	Albion	71.6
32	Upper Kedron	75.8	92	Deagon	71.5
33	Duaringa (S)	75.7	93	Tingalpa	71.5
34	Banana (S)	75.7	94	Darra-Sumner	71.4
35	Flinders (S)	75.6	95	Jondaryan (S)	71.4
36	Tara (S)	75.6	96	Fitzroy (S) - Pt B	71.4
37	Eidsvold (S)	75.6	97	Edens Landing-Holmview	71.3
38	Tambo (S)	75.4	98	Virginia	71.3
39	Peak Downs (S)	75.4	99	Pimlico	71.3
40	Rosalie (S)	75.3	100	Fortitude Valley - Remainder	71.3
41	Mount Isa (C)	75.3	101	Browns Plains	71.3
42	Kangaroo Point	75.0	102	Roma (T)	71.2
43	Rocklea	74.5	103	Cambooya (S)	71.1
44	Belyando (S)	74.3	104	East Brisbane	71.0
45	Murray	74.3	105	Clayfield	70.9
46	Mirani (S)	74.2	106	Morningside	70.9
47	Spring Hill	74.2	107	Dalby (T)	70.9
48	Mundubbera (S)	74.1	108	Wilston	70.8
49	Balonne (S)	74.1	109	Sarina (S)	70.8
50	Inglewood (S)	73.6	110	Whitsunday (S)	70.8
51	Clifton (S)	73.6	111	Eacham (S)	70.7
52	Monto (S)	73.6	112	Wooloowin	70.7
53	Bulimba	73.4	113	Hemmant-Lytton	70.7
54	Paroo (S)	73.2	114	Zillmere	70.6
55	Ellen Grove	73.2	115	Ascot	70.6
56	Greenbank - Pt A	73.2	116	Red Hill	70.6
57	Calliope (S) - Pt B	73.2	117	Ipswich (C) - East	70.6
58	Emerald (S)	73.1	118	Cardwell (S)	70.6
59	Barcaldine (S)	73.1	119	Yeronga	70.6
60	North Ward-Castle Hill	73.0	120	Seventeen Mile Rocks	70.5

Rank	Statistical Local Area	%	Rank	Statistical Local Area	%
121	Thorneside	70.5	181	Loganholme	69.2
122	Cairns (C) - Central Suburbs	70.5	182	Coorparoo	69.2
123	Windaroo-Bannockburn	70.5	183	New Farm	69.2
124	Warwick (S) - North	70.5	184	Kuraby	69.2
125	Balmoral	70.5	185	Cairns (C) - Mt Whitfield	69.1
126	Wavell Heights	70.4	186	Chermside	69.1
127	Moreton Island	70.4	187	Wynnum	69.1
128	Crow's Nest (S)	70.4	188	Kingaroy (S)	69.1
129	Underwood	70.4	189	Riverhills	69.1
130	Garbutt	70.4	190	Wacol	69.0
131	Paddington	70.4	191	Newmarket	69.0
132	Kilcoy (S)	70.3	192	Petrie	68.9
133	Bald Hills	70.3	193	Waterford West	68.9
134	Greenbank - Pt B	70.3	194	Salisbury	68.9
135	Hawthorne	70.3	195	Strathpine	68.9
136	Murarie	70.3	196	Cairns (C) - Western Suburbs	68.9
137	Charters Towers (C)	70.2	197	Laidley (S)	68.9
138	Capalaba West	70.1	198	Johnstone (S)	68.8
139	Ipswich (C) - Central	70.1	199	Warwick (S) - West	68.8
140	Nudgee Beach	70.1	200	Carina Heights	68.8
141	Oxley	70.1	201	Mitchelton	68.8
142	Cannon Hill	70.1	202	Woocoo (S)	68.8
143	Bowen (S)	70.0	203	Tanah Merah	68.8
144	Grange	70.0	204	Mt Warren Park	68.7
145	Cairns (C) - Trinity	69.9	205	Springwood	68.7
146	Beaudesert (S) Bal in BSD	69.8	206	Goondiwindi (T)	68.6
147	Moorooka	69.8	207	Jamboree Heights	68.6
148	Wondai (S)	69.8	208	Thuringowa (C) - Pt B	68.6
149	Boonah (S)	69.8	209	Burpengary-Narangba	68.5
150	Vincent	69.7	210	Redland Bay	68.5
151	Hendra	69.7	211	Mackay (C) - Pt A	68.5
152	Runcorn	69.6	212	Milton	68.5
153	Pinkenba-Eagle Farm	69.6	213	Sherwood	68.5
154	Marsden	69.6	214	Kirwan	68.5
155	Greenslopes	69.6	215	Annerley	68.5
156	Algester	69.6	216	Stafford	68.4
157	Bethania-Waterford	69.6	217	Beaudesert (S) - Pt B	68.4
158	Stuart-Roseneath	69.6	218	Capalaba	68.4
159	Boondall	69.6	219	Woodridge	68.3
160	Willawong	69.6	220	Belmont-Mackenzie	68.3
161	Upper Mount Gravatt	69.5	221	Manly	68.3
162	Alderley	69.5	222	Lawnton	68.3
163	Townsville (C) - Pt B	69.5	223	Mount Gravatt East	68.3
164	Norman Park	69.5	224	Holland Park	68.3
165	Durack	69.4	225	South Brisbane	68.2
166	Camp Hill	69.4	226	Toowoomba (C) - North-West	68.2
167	Ipswich (C) - West	69.4	227	Nanango (S)	68.2
168	Esk (S)	69.4	228	Burnett (S) - Pt B	68.2
169	Loganlea	69.4	229	Tarragindi	68.2
170	Slacks Creek	69.4	230	Cairns (C) - Barron	68.1
171	Rochedale South	69.3	231	Hinchinbrook (S)	68.1
172	Wynnum West	69.3	232	Yeerongpilly	68.1
173	Carina	69.3	233	Holland Park West	68.1
174	Hermit Park	69.3	234	Bray Park	68.0
175	Croydon (S)	69.3	235	Geebung	68.0
176	Banyo	69.2	236	Arana Hills	68.0
177	Kallangur	69.2	237	Cairns (C) - City	67.9
178	Gold Coast (C) Bal in BSD	69.2	238	Richlands	67.9
179	Railway Estate	69.2	239	Cleveland	67.9
180	Ipswich (C) - North	69.2	240	Sheldon-Mt Cotton	67.9



Rank	Statistical Local Area	%	Rank	Statistical Local Area	%
241	Beenleigh	67.9	301	Sandgate	66.5
242	Woolloongabba	67.9	302	Wellington Point	66.5
243	Kingston	67.9	303	Morayfield	66.5
244	Caboolture (S) Bal in BSD	67.9	304	Bellbowrie	66.5
245	Fairfield	67.9	305	Diamantina (S)	66.5
246	Daisy Hill-Priestdale	67.9	306	Aitkenvale	66.5
247	Deception Bay	67.8	307	Pallarenda-Shelley Beach	66.4
248	Nudgee	67.8	308	Highgate Hill	66.4
249	Currajong	67.7	309	Biggenden (S)	66.4
250	Kelso	67.7	310	Chandler	66.4
251	Wishart	67.7	311	Gumdale	66.4
252	Bridgeman Downs	67.7	312	Moggill	66.4
253	Eight Mile Plains	67.7	313	Tiaro (S)	66.3
254	Thuringowa (C) - Pt A Bal	67.7	314	Toowong	66.3
255	Mt Louisa-Mt St John-Bohle	67.7	315	Thornlands	66.3
256	Manly West	67.6	316	Cooloola (S) - Gympie only	66.3
257	Acacia Ridge	67.6	317	Rothwell-Kippa-Ring	66.3
258	Ashgrove	67.6	318	Middle Park	66.3
259	Sunnybank Hills	67.5	319	Aspley	66.3
260	Burke (S)	67.5	320	Main Beach-Broadwater	66.2
261	Pine Rivers (S) Bal	67.5	321	Chelmer	66.2
262	Ormiston	67.4	322	Clontarf	66.2
263	Burbank	67.4	323	Coomera-Cedar Creek	66.2
264	Graceville	67.4	324	Jindalee	66.2
265	Bardon	67.3	325	Margate-Woody Point	66.1
266	Warwick (S) - Central	67.3	326	Cairns (C) - Northern Suburbs	66.1
267	Mount Gravatt	67.3	327	Caboolture (S) - East	66.1
268	Alexandra Hills	67.3	328	Gayndah (S)	66.1
269	Lota	67.3	329	Toowoomba (C) - West	66.1
270	Toowoomba (C) - North-East	67.3	330	Gulliver	66.1
271	Pallara-Heathwood-Larapinta	67.3	331	McDowall	66.0
272	Inala	67.2	332	Gatton (S)	65.9
273	Hyde Park-Mysterton	67.2	333	Mundingburra	65.9
274	Shailer Park	67.2	334	Carindale	65.9
275	Albany Creek	67.2	335	Redcliffe-Scarborough	65.9
276	Keperra	67.1	336	Chermside West	65.8
277	Carbrook-Cornubia	67.1	337	Stretton	65.8
278	Brighton	67.1	338	West End	65.7
279	Birkdale	67.0	339	Parkwood	65.7
280	Ferny Hills	67.0	340	MacGregor	65.7
281	Livingstone (S)	67.0	341	Ashmore	65.7
282	Everton Hills	67.0	342	Caboolture (S) - Pt B	65.7
283	Mareeba (S)	66.9	343	Ferny Grove	65.6
284	Isis (S)	66.9	344	Oxenford	65.6
285	Bracken Ridge	66.9	345	Bundaberg (C)	65.6
286	Wulguru	66.9	346	Herberton (S)	65.5
287	Taringa	66.9	347	Rochedale	65.5
288	Eagleby	66.9	348	Victoria Point	65.5
289	Heatley	66.9	349	Stafford Heights	65.5
290	Everton Park	66.8	350	Upper Brookfield	65.5
291	Rockhampton (C)	66.8	351	Arundel	65.4
292	Coopers Plains	66.8	352	Mount Ommaney	65.4
293	Atherton (S)	66.8	353	Stanthorpe (S)	65.4
294	Logan (C) Bal	66.7	354	Kolan (S)	65.4
295	Carseldine	66.7	355	Kelvin Grove	65.2
296	Westlake	66.7	356	Caboolture (S) - Central	65.1
297	Toowoomba (C) - Central	66.6	357	Kerrydale-Stephens	65.1
298	Maryborough (C)	66.6	358	Wakerley	65.1
299	Corinda	66.6	359	Helensvale	65.0
300	Pullenvale	66.6	360	Fortitude Valley - Inner	65.0

Rank	Statistical Local Area	%	Rank	Statistical Local Area	%
361	Carrara-Merrimac	65.0	411	Miami	61.8
362	Nerang	65.0	412	Maroochy (S) - Buderim	61.6
363	The Gap (incl. Enoggera Res.)	64.9	413	Hope Island	61.6
364	Chapel Hill	64.9	414	Mermaid Beach	61.6
365	Toowoomba (C) - South-East	64.9	415	Mudgeeraba	61.5
366	Fitzroy (S) - Pt A	64.9	416	Palm Beach	61.4
367	Sunnybank	64.8	417	Kenmore Hills	61.3
368	Biggera Waters	64.8	418	Dutton Park	61.2
369	Fig Tree Pocket	64.7	419	Maroochy (S) Bal in Sunshine Coast SSD	61.2
370	Ooonoona-Idalia-Cluden	64.5	420	Maroochy (S) Bal	60.9
371	Mansfield	64.4	421	Burleigh Heads	60.8
372	Benowa	64.4	422	Caloundra (C) - Kawana	60.6
373	Coombah	64.3	423	Broadbeach	60.5
374	Rowes Bay-Belgian Gardens	64.3	424	Hervey Bay (C)	60.4
375	Murgon (S)	64.2	425	Surfers Paradise	60.4
376	Cooloolo (S) (excl. Gympie)	64.1	426	Maroochy (S) - Coastal North	60.3
377	Runaway Bay	64.1	427	Caloundra (C) - Caloundra N.	60.1
378	Bundall	63.9	428	Pinjarra Hills	60.0
379	Paradise Point	63.8	429	Maroochy (S) - Maroochydore	59.6
380	Kenmore	63.8	430	Ransome	59.5
381	Cranbrook	63.8	431	Cook (S) (excl. Weipa)	59.4
382	Robertson	63.8	432	Noosa (S) - Tewantin	59.3
383	Southport	63.7	433	Torres (S)	58.9
384	Anstead	63.6	434	Noosa (S) Bal	58.7
385	Indooroopilly	63.6	435	Caloundra (C) - Caloundra S.	58.6
386	Guanaba-Currumbin Valley	63.6	436	Noosa (S) - Sunshine-Peregian	57.2
387	Redland (S) Bal	63.6	437	Bilinga	57.2
388	Worongary-Tallai	63.5	438	Magnetic Island	56.7
389	Douglas (S)	63.4	439	Caloundra (C) - Hinterland	56.3
390	Bribie Island	63.3	440	Carpentaria (S)	56.0
391	Hollywell	63.2	441	Noosa (S) - Noosa-Noosaville	56.0
392	Burnett (S) - Pt A	63.2	442	Nathan	53.4
393	Brookfield (incl. Mt C'tha)	63.2	443	Coolangatta	52.8
394	Herston	63.1	444	St Lucia	52.2
395	Currumbin Waters	63.0	445	Morningson (S)	49.2
396	Robina-Clear Island Waters	62.8	446	Douglas	48.9
397	Broadbeach Waters	62.6	447	Aurukun (S)	42.5
398	Miriam Vale (S)	62.5	448	Unincorp. Islands	—
399	Burleigh Waters	62.5			
400	Ernest-Molendinar	62.4			
401	Maroochy (S) - Nambour	62.4			
402	Elanora	62.4			
403	Caloundra (C) - Rail Corridor	62.3			
404	Currumbin	62.1			
405	Mount Morgan (S)	62.0			
406	Labrador	61.9			
407	Tugun	61.9			
408	Mermaid Waters	61.8			
409	Maroochy (S) - Mooloolaba	61.8			
410	Cairns (C) - Pt B	61.8			

Rank	Statistical Local Area	Unemployment rate %	Unemployed no.	Rank	Statistical Local Area	Unemployment rate %	Unemployed no.
1	Fortitude Valley - Inner	32.3	20	61	West End (Townsville)	13.6	262
2	Miriam Vale (S)	23.6	404	62	Maryborough (C)	13.3	1 339
3	Mount Morgan (S)	23.0	185	63	Mermaid Waters	13.3	605
4	Kolan (S)	22.4	366	64	Marsden	13.2	961
5	Eagleby	22.1	679	65	Vincent	13.1	156
6	Inala	21.7	954	66	Tara (S)	13.1	199
7	Tiaro (S)	21.5	358	67	Woolloongabba	13.1	259
8	Nanango (S)	20.8	578	68	Rosslea	13.0	129
9	Woodridge	20.7	1 560	69	Caboolture (S) - East	13.0	570
10	Hervey Bay (C)	19.9	2 978	70	Redcliffe-Scarborough	13.0	925
11	Herberton (S)	19.6	343	71	Morayfield	12.9	885
12	Coolangatta	19.5	380	72	Currumbin Waters	12.9	493
13	Maroochy (S) - Coastal North	19.0	1 267	73	Willawong	12.9	15
14	Maroochy (S) - Maroochydoore	18.9	1 286	74	Paradise Point	12.9	213
15	Caloundra (C) - Caloundra S.	18.6	897	75	Garbutt	12.8	135
16	Kingston	18.3	1 003	76	Currumbin	12.8	158
17	Bilinga	18.0	92	77	Croydon (S)	12.7	20
18	Bribie Island	17.9	687	78	Logan (C) Bal	12.7	113
19	Douglas	17.7	156	79	Surfers Paradise	12.7	1 155
20	Nathan	17.6	135	80	Nerang	12.6	1 151
21	Palm Beach	17.5	945	81	Dutton Park	12.6	79
22	Labrador	17.3	1 137	82	City (Townsville)	12.5	123
23	Miami	17.2	508	83	Burleigh Waters	12.5	530
24	Noosa (S) - Tewantin	17.1	560	84	Wondai (S)	12.5	200
25	Beenleigh	17.1	552	85	Oxenford	12.3	406
26	Noosa (S) Bal	16.6	843	86	St Lucia	12.3	569
27	Mermaid Beach	16.5	492	87	Acacia Ridge	12.3	336
28	Perry (S)	16.5	23	88	Broadbeach Waters	12.2	446
29	Wacol	16.5	179	89	Kilkivan (S)	12.2	164
30	Coombah	16.4	482	90	Woocoo (S)	12.2	152
31	Redland (S) Bal	16.3	329	91	Archerfield	12.1	36
32	Biggera Waters	16.2	359	92	Caboolture (S) - Pt B	12.1	228
33	Noosa (S) - Sunshine-Peregian	16.2	645	93	Ernest-Molendinar	12.1	181
34	Caboolture (S) - Central	16.2	998	94	Carrara-Merrimac	12.0	706
35	Maroochy (S) - Mooloolaba	16.0	844	95	Maroochy (S) Bal	12.0	1 094
36	Cooloola (S) (excl. Gympie)	16.0	1 099	96	Ooononba-Idalia-Cluden	12.0	99
37	Caloundra (C) - Kawana	15.9	1 075	97	Clontarf	12.0	411
38	South Townsville	15.8	154	98	New Farm	11.9	561
39	West End	15.8	430	99	Broadbeach	11.9	262
40	Southport	15.7	1 502	100	Stuart-Roseneath	11.9	47
41	Burnett (S) - Pt A	15.6	663	101	Cairns (C) - Central Suburbs	11.9	1 370
42	Isis (S)	15.4	351	102	Hermit Park	11.9	214
43	Burleigh Heads	15.3	492	103	Cooloola (S) - Gympie only	11.8	761
44	Richlands	15.2	55	104	Maroochy (S) Bal in S'shine Coast SSD	11.8	624
45	Loganlea	15.2	426	105	Chermside	11.8	295
46	Fortitude Valley - Remainder	15.1	101	106	Laidley (S)	11.8	580
47	Margate-Woody Point	15.0	604	107	Cairns (C) - City	11.7	646
48	Caloundra (C) - Caloundra N.	14.9	931	108	Durack	11.7	278
49	Kerrydale-Stephens	14.8	520	109	East Brisbane	11.5	286
50	Darra-Sumner	14.6	238	110	Pinkenba-Eagle Farm	11.5	27
51	Bundaberg (C)	14.6	2 632	111	Currajong	11.4	158
52	Waterford West	14.3	309	112	Bethania-Waterford	11.4	229
53	Burnett (S) - Pt B	14.2	654	113	Magnetic Island	11.3	123
54	Caloundra (C) - Hinterland	14.2	368	114	Rothwell-Kippa-Ring	11.2	572
55	Maroochy (S) - Nambour	14.2	646	115	Bowen Hills	11.2	59
56	Tugun	14.1	244	116	Livingstone (S)	11.2	1 145
57	Highgate Hill	13.8	385	117	Kelvin Grove	11.0	240
58	South Brisbane	13.7	219	118	Esk (S)	11.0	584
59	Caloundra (C) - Rail Corridor	13.7	845	119	Hemmant-Lytton	11.0	92
60	Deception Bay	13.6	868	120	Lutwyche	10.9	153

(a) The number of unemployed persons expressed as a percentage of the labour force.

Rank	Statistical Local Area	Unemployment rate %	Unemployed no.	Rank	Statistical Local Area	Unemployment rate %	Unemployed no.
121	Milton	10.9	108	181	Stretton	9.2	81
122	Noosa (S) - Noosa-Noosaville	10.8	503	182	Ashmore	9.2	486
123	Lawnton	10.8	277	183	Kingaroy (S)	9.2	463
124	Gulliver	10.8	153	184	Runaway Bay	9.2	327
125	Tanah Merah	10.7	53	185	Burke (S)	9.2	50
126	Annerley	10.7	482	186	Fitzroy (S) - Pt A	9.1	178
127	Ipswich (C) - East	10.7	1 897	187	Gladstone (C)	9.1	1 208
128	Redland Bay	10.7	273	188	Toowoomba (C) - North-West	9.1	734
129	Rocklea	10.7	76	189	Mackay (C) - Pt A	9.1	2 593
130	Rockhampton (C)	10.6	2 844	190	Greenslopes	9.1	339
131	Toowoomba (C) - Central	10.6	670	191	Brighton	9.1	333
132	Main Beach-Broadwater	10.6	248	192	Robina-Clear Island Waters	9.1	559
133	Berrinba-Karawatha	10.6	15	193	Bundall	9.0	184
134	Lota	10.5	123	194	Gatton (S)	9.0	596
135	Heatley	10.4	232	195	Albion	9.0	113
136	Greenbank - Pt B	10.4	365	196	Benowa	9.0	247
137	Elanora	10.4	453	197	Greenbank - Pt A	9.0	25
138	Maroochy (S) - Buderim	10.4	1 103	198	Strathpine	9.0	466
139	Thuringowa (C) - Pt B	10.3	312	199	Underwood	9.0	130
140	Beaudesert (S) - Pt B	10.3	1 101	200	Wynnum	9.0	423
141	Coomera-Cedar Creek	10.2	315	201	Mount Gravatt	8.9	130
142	Coopers Plains	10.2	195	202	Charters Towers (C)	8.9	303
143	Edens Landing-Holmview	10.2	201	203	Toowoomba (C) - West	8.9	799
144	Zillmere	10.1	345	204	Paddington	8.8	396
145	Slacks Creek	10.1	618	205	Murgon (S)	8.8	163
146	Guanaba-Currumbin Valley	10.1	725	206	Stanthorpe (S)	8.8	353
147	Nudgee Beach	10.1	13	207	Boonah (S)	8.8	245
148	Warwick (S) - Central	10.0	442	208	Browns Plains	8.8	1 029
149	Sandgate	9.9	248	209	Atherton (S)	8.7	374
150	Paroo (S)	9.9	111	210	Cannon Hill	8.7	165
151	Mt Warren Park	9.8	235	211	Fitzroy (S) - Pt B	8.7	199
152	Railway Estate	9.8	131	212	Thuringowa (C) - Pt A Bal	8.7	617
153	Wulguru	9.7	220	213	Manly	8.7	146
154	Hollywell	9.7	120	214	Gold Coast (C) Bal in BSD	8.7	370
155	Red Hill	9.7	276	215	Loganholme	8.6	499
156	Biggenden (S)	9.7	61	216	Arundel	8.6	163
157	Eacham (S)	9.6	250	217	Mount Gravatt East	8.6	375
158	Kelso	9.6	338	218	Toowong	8.6	633
159	Spring Hill	9.6	229	219	Wynnum West	8.6	365
160	Ipswich (C) - Central	9.5	2 790	220	Calliope (S) - Pt A	8.6	445
161	Hyde Park-Mysterton	9.5	112	221	Parkwood	8.6	338
162	Thorneside	9.5	168	222	Wooloowin	8.5	245
163	Virginia	9.5	85	223	Robertson	8.5	159
164	Fairfield	9.4	111	224	Pallara-Heathwood-Larapinta	8.5	30
165	Northgate	9.4	172	225	Eight Mile Plains	8.5	403
166	Sarina (S)	9.4	378	226	Winton (S)	8.5	74
167	Stafford	9.4	235	227	Kilcoy (S)	8.5	114
168	Deagon	9.4	130	228	MacGregor	8.5	223
169	North Ward-Castle Hill	9.4	307	229	Hope Island	8.4	107
170	Bowen (S)	9.4	613	230	Cook (S) (excl. Weipa)	8.4	257
171	Helensvale	9.4	447	231	Upper Mount Gravatt	8.4	290
172	Mareeba (S)	9.4	734	232	Mundingburra	8.4	151
173	Kangaroo Point	9.4	258	233	Cranbrook	8.3	280
174	Mudgeeraba	9.4	381	234	Moorooka	8.3	347
175	Murarrie	9.4	106	235	Pimlico	8.3	105
176	Kuraby	9.4	82	236	Carina	8.3	352
177	Worongary-Tallai	9.3	378	237	Barcoo (S)	8.2	23
178	Aitkenvale	9.3	233	238	Clayfield	8.2	403
179	Kallangur	9.3	642	239	Beaudesert (S) Bal in BSD	8.2	932
180	Calliope (S) - Pt B	9.2	123	240	Cleveland	8.2	406

(a) The number of unemployed persons expressed as a percentage of the labour force.

Rank	Statistical Local Area	Unemployment rate %	Unemployed no.	Rank	Statistical Local Area	Unemployment rate %	Unemployed no.
241	Warwick (S) - North	8.1	74	301	Cairns (C) - Northern Suburbs	7.2	524
242	Sunnybank	8.1	292	302	Chandler	7.1	35
243	Nundah	8.1	337	303	Holland Park West	7.1	198
244	Morningside	8.1	296	304	Alderley	7.1	178
245	Keperra	8.0	272	305	Alexandra Hills	7.1	618
246	Herston	8.0	80	306	Booringa (S)	7.0	64
247	Townsville (C) - Pt B	8.0	122	307	Hawthorne	7.0	137
248	City - Remainder	8.0	121	308	Bulimba	7.0	132
249	Bray Park	8.0	329	309	Birkdale	7.0	388
250	Dalby (T)	8.0	353	310	Ipswich (C) - South-West	7.0	164
251	Capalaba	8.0	659	311	Stafford Heights	7.0	250
252	Salisbury	7.9	191	312	Doolandella-Forest Lake	7.0	250
253	Runcorn	7.9	378	313	Cairns (C) - Trinity	6.9	915
254	Aramac (S)	7.9	32	314	Rochedale South	6.9	596
255	Gumdale	7.9	37	315	Ellen Grove	6.9	87
256	Whitsunday (S)	7.9	734	316	Taigum-Fitzgibbon	6.9	121
257	Ipswich (C) - West	7.9	253	317	Boulia (S)	6.9	21
258	Newmarket	7.9	163	318	Graceville	6.8	125
259	Windsor	7.9	258	319	Blackall (S)	6.7	56
260	Johnstone (S)	7.8	689	320	Gayndah (S)	6.7	92
261	Coorparoo	7.8	550	321	Balmoral	6.7	117.0
262	Toowoomba (C) - North-East	7.8	350	322	Corinda	6.7	125.0
263	Cairns (C) - Barron	7.8	686	323	Newstead	6.7	58.0
264	Yeerongpilly	7.8	87	324	Rosalie (S)	6.7	239.0
265	Taringa	7.8	297	325	Isisford (S)	6.6	11.0
266	Wellington Point	7.8	255	326	Petrie	6.6	236.0
267	Nudgee	7.8	73	327	Ashgrove	6.6	365.0
268	Kedron	7.7	440	328	Cairns (C) - Mt Whitfield	6.6	426.0
269	Mansfield	7.7	310	329	Thornlands	6.6	217.0
270	Kirwan	7.7	590	330	Roma (T)	6.6	215.0
271	Indooroopilly	7.7	399	331	Pallarenda-Shelley Beach	6.5	30.0
272	Rowes Bay-Belgian Gardens	7.7	92	332	Geebung	6.5	125.0
273	Murweh (S)	7.7	180	333	Wavell Heights	6.5	255.0
274	Carina Heights	7.7	204	334	Douglas (S)	6.5	425.0
275	Chinchilla (S)	7.6	184	335	Balonne (S)	6.4	154.0
276	Oxley	7.6	218	336	Jamboree Heights	6.4	124.0
277	Torres (S)	7.6	245	337	Goondiwindi (T)	6.4	142.0
278	Holland Park	7.6	257	338	Ransome	6.4	14.0
279	Mt Louisa-Mt St John-Bohle	7.5	139	339	Mount Isa (C)	6.4	759.0
280	Warwick (S) - West	7.5	93	340	Bracken Ridge	6.4	429.0
281	Ascot	7.5	191	341	Boondall	6.4	221.0
282	Ormiston	7.4	124	342	Shailer Park	6.3	353.0
283	Windaroo-Bannockburn	7.4	80	343	Barcaldine (S)	6.3	54.0
284	Dalrymple (S)	7.4	134	344	Carbrook-Cornubia	6.3	93.0
285	Duaringa (S)	7.4	335	345	Banana (S)	6.3	422.0
286	Tingalpa	7.3	289	346	Camp Hill	6.3	290.0
287	Toowoomba (C) - South-East	7.3	645	347	Cloncurry (S)	6.3	131.0
288	Burpengary-Narangba	7.3	507	348	Manly West	6.3	260.0
289	Bald Hills	7.3	225	349	Hendra	6.3	111.0
290	Wishart	7.3	336	350	Eidsvold (S)	6.2	29.0
291	Victoria Point	7.3	303	351	Capalaba West	6.2	11.0
292	Sunnybank Hills	7.2	523	352	Algester	6.2	246.0
293	Tambo (S)	7.2	23	353	Aspley	6.2	339.0
294	Springwood	7.2	259	354	Longreach (S)	6.2	129.0
295	Sherwood	7.2	166	355	Calamvale	6.1	191.0
296	Caboolture (S) Bal in BSD	7.2	347	356	Yeronga	6.1	153.0
297	Inglewood (S)	7.2	92	357	Mirani (S)	6.1	140.0
298	Norman Park	7.2	241	358	Daisy Hill-Priestdale	6.0	141.0
299	Hamilton	7.2	174.0	359	Sheldon-Mt Cotton	6.0	105.0
300	Mitchelton	7.2	204	360	Cairns (C) - Pt B	6.0	185.0

(a) The number of unemployed persons expressed as a percentage of the labour force.

Rank	Statistical Local Area	Unemployment rate %	Unemployed no.	Rank	Statistical Local Area	Unemployment rate %	Unemployed no.
361	Murilla (S)	5.9	77.0	411	Albany Creek	4.7	299
362	Tarragindi	5.9	269	412	Warroo (S)	4.6	25
363	Enoggera	5.9	204	413	Fig Tree Pocket	4.6	66
364	Banyo	5.9	135	414	Clifton (S)	4.4	44
365	Warwick (S) - East	5.9	111	415	Pittsworth (S)	4.4	86
366	Mackay (C) - Pt B	5.8	294	416	Etheridge (S)	4.4	31
367	Flinders (S)	5.8	64	417	Kenmore Hills	4.4	46
368	Bardon	5.8	254	418	Upper Kedron	4.2	7
369	Ferny Grove	5.8	156	419	Broadsound (S)	4.2	156
370	Wilston	5.8	104	420	Waggamba (S)	4.2	60
371	Everton Hills	5.8	177	421	McDowall	4.1	119
372	Upper Brookfield	5.7	16	422	Westlake	4.1	74
373	Kenmore	5.7	242	423	Pullenvale	4.0	32
374	Hinchinbrook (S)	5.7	372	424	Taroom (S)	4.0	56
375	Chermside West	5.7	170	425	Richmond (S)	3.9	24
376	Cairns (C) - Western Suburbs	5.7	338	426	Mount Ommaney	3.9	37
377	Bellbowrie	5.6	115	427	Quilpie (S)	3.9	31
378	Rochedale	5.6	33	428	Mundubbera (S)	3.8	50
379	Carpentaria (S)	5.5	99	429	Bridgeman Downs	3.6	69
380	Everton Park	5.5	219	430	McKinlay (S)	3.4	31
381	Jindalee	5.4	163	431	Pinjarra Hills	3.4	8
382	Seventeen Mile Rocks	5.4	118	432	Millmerran (S)	3.4	46
383	The Gap (incl. Enoggera Res.)	5.4	441	433	Brookfield (incl. Mt C'tha)	3.3	41
384	Wambo (S)	5.4	134	434	Nebo (S)	3.2	45
385	Bendemere (S)	5.4	24	435	Peak Downs (S)	3.2	53
386	Crow's Nest (S)	5.4	213	436	Murray	3.2	126
387	Grange	5.4	94	437	Anstead	3.0	15
388	Cambooya (S)	5.4	108	438	Bauhinia (S)	3.0	41
389	Arana Hills	5.3	195	439	Diamantina (S)	2.8	6
390	Moreton Island	5.3	12	440	Bungil (S)	2.8	30
391	Parkinson-Drewvale	5.3	70	441	Moggill	2.3	9
392	Burdekin (S)	5.3	485	442	Mornington (S)	2.0	9
393	Burbank	5.3	36	443	Cook (S) - Weipa only	1.9	26
394	Middle Park	5.2	117	444	City - Inner	1.8	20
395	Wakerley	5.2	20	445	Aurukun (S)	1.7	5
396	Ferny Hills	5.2	236	446	Bulloo (S)	1.4	7
397	Jondaryan (S)	5.1	271	447	Ilfracombe (S)	1.1	3
398	Chapel Hill	5.1	273	448	Unincorp. Islands	—	—
399	Carindale	5.0	259				
400	Cardwell (S)	5.0	240				
401	Emerald (S)	4.9	334				
402	Monto (S)	4.9	67				
403	Pine Rivers (S) Bal	4.9	692				
404	Carseldine	4.9	143				
405	Belyando (S)	4.9	278				
406	Ipswich (C) - North	4.8	284				
407	Jericho (S)	4.8	23				
408	Chelmer	4.8	63				
409	Riverhills	4.8	91				
410	Belmont-Mackenzie	4.7	77				

(a) The number of unemployed persons expressed as a percentage of the labour force.

## BASIC COMMUNITY PROFILE

---

The key characteristics from the Census are summarised in a set of 32 standard tables which make up the Basic Community Profile (BCP). The first 16 tables (B01 – B16), which provided a range of social, demographic and housing characteristics, were published in *Census of Population and Housing: Selected Social and Housing Characteristics for Statistical Local Areas* (Cat. nos. 2015.0–8).

In the following pages, the BCP is completed by the inclusion of BCP tables B17 – B32, which provide family, household and labour force characteristics from the Census. Similar BCP tables are available for other geographic areas, including Local Government Areas, Postal Areas and Collection Districts.

For further information about the Community Profile Series, please refer to the Appendix — Census Products and Services.

### QUALIFICATION (HIGHEST) FIELD, By Qualification (Highest) Level

	<i>Higher degree</i>	<i>Post-graduate diploma</i>	<i>Bachelor degree</i>	<i>Under-graduate diploma</i>	<i>Associate diploma</i>	<i>Skilled vocational</i>	<i>Basic vocational</i>	<i>Inadequately described</i>	<i>Not stated</i>	<i>Total</i>
MALES										
Business and administration	2 666	1 901	17 644	4 457	8 028	1 796	4 646	2 175	4 532	47 845
Health	3 174	782	8 913	2 595	1 617	993	937	622	1 447	21 080
Education	1 355	3 840	8 907	4 693	1 469	—	80	321	833	21 498
Society and culture	3 658	1 403	16 975	2 715	2 307	1 379	1 432	1 295	2 756	33 920
Natural and physical sciences	3 595	931	11 895	1 536	2 682	618	1 333	402	1 381	24 373
Engineering	2 162	576	13 036	3 620	11 894	157 473	4 069	1 232	7 369	201 431
Architecture and building	118	203	2 183	1 060	1 636	65 288	1 942	1 035	2 541	76 006
Agriculture and related fields	608	98	1 826	1 760	2 007	2 998	3 103	239	1 520	14 159
Miscellaneous fields	12	8	122	2 707	454	21 395	4 800	1 035	4 064	34 597
Inadequately described	146	64	1 029	206	516	1 401	310	486	985	5 143
Not stated	209	14	133	32	159	4 691	161	66	102 256	107 721
<i>Total</i>	<i>17 703</i>	<i>9 820</i>	<i>82 663</i>	<i>25 381</i>	<i>32 769</i>	<i>258 032</i>	<i>22 813</i>	<i>8 908</i>	<i>129 684</i>	<i>587 773</i>
FEMALES										
Business and administration	930	987	11 870	5 215	9 329	1 591	18 504	4 425	18 799	71 650
Health	1 465	1 439	22 636	26 647	1 136	521	10 478	4 672	6 054	75 048
Education	1 624	10 754	20 754	17 143	5 266	—	86	570	3 315	59 512
Society and culture	2 691	2 530	21 989	4 302	6 169	4 030	3 150	1 285	3 957	50 103
Natural and physical sciences	1 159	425	6 962	822	1 715	280	1 261	164	1 417	14 205
Engineering	151	56	910	332	356	5 078	721	83	1 600	9 287
Architecture and building	26	87	574	231	193	648	100	33	225	2 117
Agriculture and related fields	105	42	507	220	712	450	790	25	292	3 143
Miscellaneous fields	—	3	25	521	640	21 227	2 558	1 181	2 676	28 831
Inadequately described	105	102	1 873	207	302	223	158	190	330	3 490
Not stated	94	16	125	64	146	846	72	45	107 204	108 612
<i>Total</i>	<i>8 350</i>	<i>16 441</i>	<i>88 225</i>	<i>55 704</i>	<i>25 964</i>	<i>34 894</i>	<i>37 878</i>	<i>12 673</i>	<i>145 869</i>	<i>425 998</i>



QUALIFICATION (HIGHEST) FIELD, By Qualification (Highest) Level *continued*

	<i>Higher</i>	<i>Post-graduate</i>	<i>Bachelor</i>	<i>Under-graduate</i>	<i>Associate</i>	<i>Skilled</i>	<i>Basic</i>	<i>Inadequately</i>	<i>Not</i>	<i>Total</i>
PERSONS										
Business and administration	3 596	2 888	29 514	9 672	17 357	3 387	23 150	6 600	23 331	119 495
Health	4 639	2 221	31 549	29 242	2 753	1 514	11 415	5 294	7 501	96 128
Education	2 979	14 594	29 661	21 836	6 735	—	166	891	4 148	81 010
Society and culture	6 349	3 933	38 964	7 017	8 476	5 409	4 582	2 580	6 713	84 023
Natural and physical sciences	4 754	1 356	18 857	2 358	4 397	898	2 594	566	2 798	38 578
Engineering	2 313	632	13 946	3 952	12 250	162 551	4 790	1 315	8 969	210 718
Architecture and building	144	290	2 757	1 291	1 829	65 936	2 042	1 068	2 766	78 123
Agriculture and related fields	713	140	2 333	1 980	2 719	3 448	3 893	264	1 812	17 302
Miscellaneous fields	12	11	147	3 228	1 094	42 622	7 358	2 216	6 740	63 428
Inadequately described	251	166	2 902	413	818	1 624	468	676	1 315	8 633
Not stated	303	30	258	96	305	5 537	233	111	209 460	216 333
<b>Total</b>	<b>26 053</b>	<b>26 261</b>	<b>170 888</b>	<b>81 085</b>	<b>58 733</b>	<b>292 926</b>	<b>60 691</b>	<b>21 581</b>	<b>275 553</b>	<b>1 013 771</b>

### AGE, By Labour Force Status (Full-Time/Part-Time)

Age group (years)	EMPLOYED.....				UNEMPLOYED.....							
	Full-time(a)	Part-time	Not stated(b)	Total	Looking for full-time work	Looking for part-time work	Total unemployed	Total labour force	Not in labour force	Not stated(c)	Overseas visitor	Total
MALES												
15-19	23 882	24 200	1 921	50 003	9 519	3 328	12 847	62 850	54 763	3 775	1 950	123 338
20-24	68 140	19 588	2 196	89 924	15 469	1 958	17 427	107 351	15 524	4 624	2 964	130 463
25-34	167 103	28 071	3 560	198 734	20 964	1 646	22 610	221 344	19 669	8 550	4 038	253 601
35-44	172 978	25 266	3 411	201 655	15 723	1 230	16 953	218 608	20 814	7 150	3 064	249 636
45-54	141 899	22 624	2 888	167 411	11 872	1 066	12 938	180 349	26 634	5 964	2 988	215 935
55-64	56 934	15 750	1 886	74 570	7 486	1 267	8 753	83 323	52 198	5 337	2 289	143 147
65-69	5 319	3 564	478	9 361	163	131	294	9 655	52 791	—	1 269	63 715
70-74	1 609	1 508	329	3 446	57	60	117	3 563	48 498	—	1 036	53 097
75 and over	933	910	361	2 204	54	46	100	2 304	61 648	—	878	64 830
<b>Total</b>	<b>638 797</b>	<b>141 481</b>	<b>17 030</b>	<b>797 308</b>	<b>81 307</b>	<b>10 732</b>	<b>92 039</b>	<b>889 347</b>	<b>352 539</b>	<b>35 400</b>	<b>20 476</b>	<b>1 297 762</b>
FEMALES												
15-19	14 419	35 088	1 798	51 305	6 941	4 219	11 160	62 465	51 006	2 873	3 433	119 777
20-24	50 474	28 936	1 436	80 846	8 925	3 086	12 011	92 857	29 553	3 451	3 612	129 473
25-34	87 301	63 339	2 526	153 166	8 858	4 990	13 848	167 014	80 377	7 298	4 443	259 132
35-44	81 129	79 108	3 091	163 328	7 228	4 256	11 484	174 812	70 661	6 591	3 106	255 170
45-54	69 414	57 027	2 655	129 096	5 994	2 486	8 480	137 576	64 619	5 697	3 063	210 955
55-64	18 167	19 340	1 444	38 951	1 540	851	2 391	41 342	93 704	2 982	2 650	140 678
65-69	1 451	2 216	343	4 010	75	51	126	4 136	60 675	—	1 457	66 268
70-74	560	811	253	1 624	38	28	66	1 690	56 617	—	1 096	59 403
75 and over	299	447	288	1 034	60	52	112	1 146	95 792	—	1 004	97 942
<b>Total</b>	<b>323 214</b>	<b>286 312</b>	<b>13 834</b>	<b>623 360</b>	<b>39 659</b>	<b>20 019</b>	<b>59 678</b>	<b>683 038</b>	<b>603 004</b>	<b>28 892</b>	<b>23 864</b>	<b>1 338 798</b>

(a) Full-time is defined as having worked 35 hours or more in the main job held in the week prior to census night.

(b) Comprises employed persons who did not state their hours worked.

(c) Comprises persons who did not state their labour force status.

AGE, By Labour Force Status (Full-Time/Part-Time) *continued*

Age group (years)	EMPLOYED.....				UNEMPLOYED.....			Total labour force	Not in labour force	Not stated(c)	Overseas visitor	Total
	Full-time(a)	Part-time	Not stated(b)	Total	Looking for full-time work	Looking for part-time work	Total unemployed					
PERSONS												
15-19	38 301	59 288	3 719	101 308	16 460	7 547	24 007	125 315	105 769	6 648	5 383	243 115
20-24	118 614	48 524	3 632	170 770	24 394	5 044	29 438	200 208	45 077	8 075	6 576	259 936
25-34	254 404	91 410	6 086	351 900	29 822	6 636	36 458	388 358	100 046	15 848	8 481	512 733
35-44	254 107	104 374	6 502	364 983	22 951	5 486	28 437	393 420	91 475	13 741	6 170	504 806
45-54	211 313	79 651	5 543	296 507	17 866	3 552	21 418	317 925	91 253	11 661	6 051	426 890
55-64	75 101	35 090	3 330	113 521	9 026	2 118	11 144	124 665	145 902	8 319	4 939	283 825
65-69	6 770	5 780	821	13 371	238	182	420	13 791	113 466	—	2 726	129 983
70-74	2 169	2 319	582	5 070	95	88	183	5 253	105 115	—	2 132	112 500
75 and over	1 232	1 357	649	3 238	114	98	212	3 450	157 440	—	1 882	162 772
<b>Total</b>	<b>962 011</b>	<b>427 793</b>	<b>30 864</b>	<b>1 420 668</b>	<b>120 966</b>	<b>30 751</b>	<b>151 717</b>	<b>1 572 385</b>	<b>955 543</b>	<b>64 292</b>	<b>44 340</b>	<b>2 636 560</b>

- (a) Full-time is defined as having worked 35 hours or more in the main job held in the week prior to census night.
- (b) Comprises employed persons who did not state their hours worked.
- (c) Comprises persons who did not state their labour force status.

### INDUSTRY, Employed Persons

	15-19 YEARS..		20-24 YEARS..		25-34 YEARS..		35-54 YEARS..		55 YEARS AND OVER.....		TOTAL.....		
	Males	Females	Males	Females	Males	Females	Males	Females	Males	Females	Males	Females	Persons
Agriculture, forestry and fishing	2 540	757	4 475	1 402	10 454	3 800	21 311	11 786	12 025	5 221	50 805	22 966	73 771
Mining	462	90	1 627	361	5 628	834	10 930	948	1 402	96	20 049	2 329	22 378
Manufacturing	6 704	1 944	14 049	4 472	29 784	9 935	49 296	19 772	10 759	2 557	110 592	38 680	149 272
Electricity, gas and water supply	202	53	622	235	1 767	448	5 024	720	1 013	74	8 628	1 530	10 158
Construction	4 314	412	10 639	1 032	23 620	3 771	41 768	8 193	7 320	1 060	87 661	14 468	102 129
Wholesale trade	2 310	1 144	6 245	3 016	15 049	6 224	26 000	11 803	5 510	1 584	55 114	23 771	78 885
Retail trade	17 984	26 082	14 347	15 650	20 650	20 587	33 078	39 106	8 075	5 464	94 134	106 889	201 023
Accommodation, cafes and restaurants	4 340	5 953	7 037	9 068	8 803	10 445	10 614	16 380	2 841	2 219	33 635	44 065	77 700
Transport and storage	903	523	3 529	2 205	12 590	5 177	28 907	7 644	7 050	1 066	52 979	16 615	69 594
Communication services	225	129	1 057	814	4 200	2 158	9 398	4 300	1 251	510	16 131	7 911	24 042
Finance and insurance	250	869	1 704	4 487	4 673	9 103	8 190	10 520	1 634	906	16 451	25 885	42 336
Property and business services	2 358	3 165	6 929	8 646	16 978	15 691	36 761	27 668	9 374	4 446	72 400	59 616	132 016
Government administration and defence	1 615	715	5 288	3 348	12 471	8 239	22 657	12 181	4 147	1 347	46 178	25 830	72 008
Education	774	866	2 473	5 537	7 026	15 918	19 462	41 064	4 053	5 098	33 788	68 483	102 271
Health and community services	587	3 156	2 261	11 388	7 300	25 085	15 318	54 493	4 196	8 278	29 662	102 400	132 062
Cultural and recreational services	1 196	1 288	2 629	2 787	5 069	4 523	6 938	6 239	1 752	1 042	17 584	15 879	33 463
Personal and other services	765	2 238	2 021	4 567	6 932	7 114	12 693	10 296	2 879	1 495	25 290	25 710	51 000
Non-classifiable economic units	866	453	1 385	768	2 835	1 785	5 376	4 000	1 505	933	11 967	7 939	19 906
Not stated	1 608	1 468	1 607	1 063	2 905	2 329	5 345	5 311	2 795	2 223	14 260	12 394	26 654
<b>Total</b>	<b>50 003</b>	<b>51 305</b>	<b>89 924</b>	<b>80 846</b>	<b>198 734</b>	<b>153 166</b>	<b>369 066</b>	<b>292 424</b>	<b>89 581</b>	<b>45 619</b>	<b>797 308</b>	<b>623 360</b>	<b>1 420 668</b>

### OCCUPATION, Employed Persons

	15-19 YEARS..		20-24 YEARS..		25-34 YEARS..		35-54 YEARS..		55 YEARS AND OVER.....		TOTAL.....		
	Males	Females	Males	Females	Males	Females	Males	Females	Males	Females	Males	Females	Persons
Managers and administrators	635	193	2 779	1 713	15 621	7 027	53 049	20 215	18 038	6 283	90 122	35 431	125 553
Professionals	943	978	8 137	12 341	27 275	33 582	55 353	56 716	11 442	7 251	103 150	110 868	214 018
Associate professionals	1 568	1 470	7 546	7 358	24 041	18 198	50 146	36 344	10 985	5 479	94 286	68 849	163 135
Tradespersons and related workers	12 627	1 831	27 012	3 847	48 499	5 527	70 788	8 574	13 690	1 370	172 616	21 149	193 765
Advanced clerical and service workers	136	1 742	657	5 811	1 804	13 547	2 874	25 307	853	3 978	6 324	50 385	56 709
Intermediate clerical, sales and service workers	3 071	12 382	9 762	28 248	18 452	42 392	30 640	71 541	6 280	8 363	68 205	162 926	231 131
Intermediate production and transport workers	6 031	1 292	11 792	1 765	28 931	4 176	52 989	8 670	11 548	964	111 291	16 867	128 158
Elementary clerical, sales and service workers	9 670	25 088	6 968	13 648	8 774	15 471	14 686	29 956	4 974	4 515	45 072	88 678	133 750
Labourers and related workers	13 691	4 875	13 406	4 938	20 889	10 461	29 522	28 610	7 900	4 871	85 408	53 755	139 163
Inadequately described	180	109	555	294	2 064	732	4 550	1 911	1 306	468	8 655	3 514	12 169
Not stated	1 451	1 345	1 310	883	2 384	2 053	4 469	4 580	2 565	2 077	12 179	10 938	23 117
<b>Total</b>	<b>50 003</b>	<b>51 305</b>	<b>89 924</b>	<b>80 846</b>	<b>198 734</b>	<b>153 166</b>	<b>369 066</b>	<b>292 424</b>	<b>89 581</b>	<b>45 619</b>	<b>797 308</b>	<b>623 360</b>	<b>1 420 668</b>

## METHOD OF TRAVEL TO WORK(a), Employed Persons Counted at Home on Census Night

	<i>Males</i>	<i>Females</i>	<i>Persons</i>
<b>One method only</b>			
Train	14 062	13 065	27 127
Bus	16 024	18 345	34 369
Ferry/tram	658	467	1 125
Taxi	2 795	2 460	5 255
Car, as driver	481 403	327 742	809 145
Car, as passenger	54 529	56 995	111 524
Motor bike/motor scooter	15 436	1 172	16 608
Bicycle	16 798	3 656	20 454
Other	20 458	3 006	23 464
Walked only	35 403	26 622	62 025
<i>Total</i>	657 566	453 530	1 111 096
<b>Two methods</b>			
Train and other	6 040	6 174	12 214
Bus and other (excluding tram)	1 830	2 757	4 587
Other two methods	7 065	3 818	10 883
<i>Total</i>	14 935	12 749	27 684
<b>Three methods</b>			
Train and other	625	559	1 184
Bus and other (excluding tram)	234	251	485
Other three methods	479	162	641
<i>Total</i>	1 338	972	2 310
Worked at home	40 260	47 077	87 337
Did not go to work	70 425	96 206	166 631
Not stated(a)	12 784	12 826	25 610
<b>Total</b>	<b>797 308</b>	<b>623 360</b>	<b>1 420 668</b>

(a) Includes cases where method of travel to work could not be determined.

### FAMILY TYPE AND RELATIONSHIP IN HOUSEHOLD, All Persons Present on Census Night

Family type and relationship in household	AGE GROUP (YEARS).....									
	0-4	5-14	15-24	25-34	35-44	45-54	55-64	65-74	75 and over	Total
<b>Couple family with children</b>										
Husband, wife or partner	—	—	25 365	200 775	308 078	188 468	51 033	16 765	4 549	795 033
Child under 15	190 113	378 184	—	—	—	—	—	—	—	568 297
Dependent student (15-24)	—	—	105 415	—	—	—	—	—	—	105 415
Non-dependent child	—	—	87 592	26 307	6 109	1 741	249	26	—	122 024
<b>Total children</b>	<b>190 113</b>	<b>378 184</b>	<b>193 007</b>	<b>26 307</b>	<b>6 109</b>	<b>1 741</b>	<b>249</b>	<b>26</b>	<b>—</b>	<b>795 736</b>
Other related individual	—	—	3 497	1 707	915	962	1 549	2 373	3 080	14 083
<b>Total</b>	<b>190 113</b>	<b>378 184</b>	<b>221 869</b>	<b>228 789</b>	<b>315 102</b>	<b>191 171</b>	<b>52 831</b>	<b>19 164</b>	<b>7 629</b>	<b>1 604 852</b>
<b>Couple family without children</b>										
Husband, wife or partner	—	—	43 642	96 918	50 526	114 255	131 920	112 635	49 923	599 819
Other related individual	—	—	2 721	905	392	564	581	892	2 712	8 767
<b>Total</b>	<b>—</b>	<b>—</b>	<b>46 363</b>	<b>97 823</b>	<b>50 918</b>	<b>114 819</b>	<b>132 501</b>	<b>113 527</b>	<b>52 635</b>	<b>608 586</b>
<b>One parent family</b>										
Lone parent	—	—	10 546	28 097	37 640	24 413	9 179	7 264	7 151	124 290
Child under 15	36 445	87 739	—	—	—	—	—	—	—	124 184
Dependent student (15-24)	—	—	23 072	—	—	—	—	—	—	23 072
Non-dependent child	—	—	23 842	11 099	6 544	4 759	2 133	427	31	48 835
<b>Total children</b>	<b>36 445</b>	<b>87 739</b>	<b>46 914</b>	<b>11 099</b>	<b>6 544</b>	<b>4 759</b>	<b>2 133</b>	<b>427</b>	<b>31</b>	<b>196 091</b>
Other related individual	—	—	2 502	1 254	874	1 124	1 070	1 167	1 063	9 054
<b>Total</b>	<b>36 445</b>	<b>87 739</b>	<b>59 962</b>	<b>40 450</b>	<b>45 058</b>	<b>30 296</b>	<b>12 382</b>	<b>8 858</b>	<b>8 245</b>	<b>329 435</b>
<b>Other family</b>										
Unrelated individual living in family household	—	—	15 778	8 324	3 649	2 243	1 006	599	397	31 996
Group household member	—	—	57 854	39 940	13 454	9 748	5 463	3 625	1 780	131 864
Lone person	—	—	18 343	35 130	33 085	35 884	34 405	45 307	46 182	248 336
Visitor (from within Australia)	7 844	8 789	25 981	22 388	14 575	16 968	24 410	27 788	12 058	160 801
Not applicable(a)	5 364	12 499	31 472	24 450	20 251	17 824	13 839	15 871	29 373	170 943
Overseas visitor	969	4 344	11 633	8 250	6 081	6 007	4 907	4 842	1 881	48 914
<b>Total</b>	<b>240 735</b>	<b>491 555</b>	<b>503 051</b>	<b>512 733</b>	<b>504 806</b>	<b>426 890</b>	<b>283 825</b>	<b>242 483</b>	<b>162 770</b>	<b>3 368 848</b>

(a) Comprises persons in 'non-classifiable households', 'non-private dwellings' and 'migratory or off-shore collection districts'.

## HOUSEHOLD TYPE, By Weekly Household Income

Household type	Negative/ nil income	\$1– \$119	\$120– \$299	\$300– \$499	\$500– \$699	700– \$999	\$1 000– \$1 499	\$1 500– \$1 999	\$2 000 or more	Partial income stated(a)	All incomes not stated(b)	Total
<b>Family households</b>												
One family household	4 713	2 561	79 651	141 065	122 150	151 857	138 696	45 947	37 682	87 751	17 566	829 639
Two family household	25	8	87	593	1 441	2 011	2 555	1 228	882	2 088	236	11 154
Three family household	3	—	—	8	23	51	103	56	37	115	9	405
<i>Total</i>	4 741	2 569	79 738	141 666	123 614	153 919	141 354	47 231	38 601	89 954	17 811	841 198
<b>Non-family households</b>												
Lone person household	3 650	5 492	116 901	45 569	31 384	21 086	7 951	687	3 270	831	11 515	248 336
Group household	625	180	3 109	9 357	9 533	11 523	10 813	3 843	2 056	5 267	1 118	57 424
<i>Total</i>	4 275	5 672	120 010	54 926	40 917	32 609	18 764	4 530	5 326	6 098	12 633	305 760
<b>Not classifiable</b>												
Visitors only	788	505	7 505	9 619	5 507	4 636	3 557	1 016	1 688	964	5 712	41 497
<b>Total</b>	<b>9 804</b>	<b>8 746</b>	<b>207 253</b>	<b>206 211</b>	<b>170 038</b>	<b>191 164</b>	<b>163 675</b>	<b>52 777</b>	<b>45 615</b>	<b>97 016</b>	<b>36 156</b>	<b>1 188 455</b>

- (a) Comprises households where at least one, but not all, member(s) aged 15 years and over, did not state an income and/or at least one spouse, child or co-tenant was temporarily absent.
- (b) Comprises households where no members present stated an income.



### FAMILY TYPE, By Weekly Family Income

Family type	Negative/ nil income	\$1– \$119	\$120– \$299	\$300– \$499	\$500– \$699	\$700– \$999	\$1 000– \$1 499	\$1 500– \$1 999	\$2 000 or more	Partial income stated(a)	All incomes not stated(b)	Total
<b>Couple family</b>												
With children under 15												
And non-dependent children	28	12	148	900	1 697	3 020	3 662	1 453	762	3 403	419	15 504
Without non-dependent children	1 043	647	7 454	34 035	45 642	58 070	42 273	9 465	10 741	19 566	4 467	233 403
With dependent students (15–24)												
And non-dependent children	9	11	53	350	866	1 913	3 858	2 313	1 701	4 763	186	16 023
Without non-dependent children	103	87	529	2 306	2 927	4 632	5 534	2 311	1 973	5 817	321	26 540
With children under 15 and dependent students (15–24)												
And non-dependent children	10	8	36	169	503	1 112	1 709	784	472	2 652	103	7 558
Without non-dependent children	98	80	591	3 035	4 870	7 809	7 810	2 599	2 216	10 958	589	40 655
With non-dependent children	190	82	686	4,266	6,820	11,688	15,882	8,296	5,197	12,855	1,336	67,298
Total	1 481	927	9 497	45 061	63 325	88 244	80 728	27 221	23 062	60 014	7 421	406 981
<b>Couple family without children</b>	2 726	853	52 085	65 291	40 163	48 339	46 260	13 164	9 997	19 815	7 565	306 258
<b>One parent family</b>												
With children under 15												
And non-dependent children	21	11	350	1 313	950	616	265	56	21	926	170	4 699
Without non-dependent children	675	934	23 767	22 351	6 847	3 155	824	47	266	2 171	2 330	63 367
With dependent students (15–24)												
And non-dependent children	9	8	68	449	541	699	478	90	35	748	40	3 165
Without non-dependent children	97	105	1 647	2 146	1 786	1 178	372	14	132	1 317	127	8 921
With children under 15 and dependent students (15–24)												
And non-dependent children	4	—	29	180	255	198	99	11	4	403	25	1 208
Without non-dependent children	72	63	854	2 657	1 316	670	154	9	49	1 759	141	7 744
With non-dependent children	139	92	2,538	8,563	7,305	6,665	3,841	792	502	3,900	851	35,188
Total	1 017	1 213	29 253	37 659	19 000	13 181	6 033	1 019	1 009	11 224	3 684	124 292
<b>Other family</b>	310	163	1 741	4 020	2 962	2 880	1 910	431	191	587	441	15 636
<b>Total</b>	<b>5 534</b>	<b>3 156</b>	<b>92 576</b>	<b>152 031</b>	<b>125 450</b>	<b>152 644</b>	<b>134 931</b>	<b>41 835</b>	<b>34 259</b>	<b>91 640</b>	<b>19 111</b>	<b>853 167</b>

(a) Comprises families where at least one, but not all, member(s) aged 15 years and over did not state an income and/or at least one spouse or child was temporarily absent.

(b) Comprises families where no members present stated an income.

HOUSEHOLD TYPE AND FAMILY TYPE, By Tenure Type and Landlord Type

Household type and family type	RENTED.....									Total
	Fully owned	Being purchased	Being purchased under a rent/buy scheme	State or Territory Housing Authority	Other(a)	Not stated(b)	Total rented	Other(c)	Not stated(d)	
One family household										
Couple family										
With children under 15										
And non-dependent children	4 939	5 955	95	722	2 880	31	3 633	274	291	15 187
Without non-dependent children	51 529	102 901	1 617	8 394	57 227	312	65 933	5 600	2 472	230 052
With dependent students (15–24)										
And non-dependent children	7 974	5 761	71	255	1 407	13	1 675	209	137	15 827
Without non-dependent children	12 675	9 417	95	413	2 903	9	3 325	446	212	26 170
With children under 15 and dependent students (15–24)										
And non-dependent children	2 872	3 081	46	244	1 021	9	1 274	123	74	7 470
Without non-dependent children	14 405	17 645	227	1 187	5 765	33	6 985	751	361	40 374
With non-dependent children	39 997	16 513	248	1 131	6 106	45	7 282	853	728	65 621
Total	134 391	161 273	2 399	12 346	77 309	452	90 107	8 256	4 275	400 701
Couple family without children	160 851	65 305	982	3 606	54 787	343	58 736	6 935	5 298	298 107
Total	295 242	226 578	3 381	15 952	132 096	795	148 843	15 191	9 573	698 808
One parent family										
With children under 15										
And non-dependent children	694	825	61	934	1 670	22	2 626	79	129	4 414
Without non-dependent children	5 843	9 598	676	9 615	28 494	315	38 424	966	1 134	56 641
With dependent students (15–24)										
And non-dependent children	1 076	896	44	290	704	13	1 007	47	25	3 095
Without non-dependent children	2 510	2 356	96	775	2 623	21	3 419	155	98	8 634
With children under 15 and dependent students (15–24)										
And non-dependent children	250	328	12	178	357	6	541	20	20	1 171
Without non-dependent children	1 504	2 023	92	1 098	2 584	28	3 710	118	76	7 523
With non-dependent children	17 691	5 545	187	2 361	6 834	56	9 251	539	701	33 914
Total	29 568	21 571	1 168	15 251	43 266	461	58 978	1 924	2 183	115 392
Other family	5 323	1 965	86	342	6 781	46	7 169	466	430	15 439
Total	330 133	250 114	4 635	31 545	182 143	1 302	214 990	17 581	12 186	829 639

(a) Includes 'private landlord not in same household', 'real estate agent' and 'community or cooperative housing group'.

(b) Comprises cases where landlord type was not stated.

(c) Includes 'being occupied rent free' and 'being occupied under a life tenure scheme'.

(d) Comprises cases where tenure type was not stated.

HOUSEHOLD TYPE AND FAMILY TYPE, By Tenure Type and Landlord Type *continued*

Household type and family type	RENTED.....									Total
	Fully owned	Being purchased	Being purchased under a rent/buy scheme	State or Territory Housing Authority	Other(a)	Not stated(b)	Total rented	Other(c)	Not stated(d)	
Two family household(e)	4 332	3 083	67	515	2 693	49	3 257	200	215	11 154
Three family household(e)	91	53	—	29	181	8	218	12	32	406
Lone person household	107 175	29 148	985	12 739	75 411	936	89 086	9 910	12 032	248 336
Group household	6 948	7 996	260	456	39 177	213	39 846	1 034	1 340	57 424
	<b>448 679</b>	<b>290 394</b>	<b>5 947</b>	<b>45 284</b>	<b>299 605</b>	<b>2 508</b>	<b>347 397</b>	<b>28 737</b>	<b>25 805</b>	<b>1 146 959</b>

(a) Includes 'private landlord not in same household', 'real estate agent' and 'community or cooperative housing group'.

(b) Comprises cases where landlord type was not stated.

(c) Includes 'being occupied rent free' and 'being occupied under a life tenure scheme'.

(d) Comprises cases where tenure type was not stated.

(e) In dwellings where there is more than one family, all those families will be counted separately under the tenure type for that dwelling.

### HOUSEHOLD TYPE, By Family Type—By Number of Persons (Usually Resident(a))

#### NUMBER OF PERSONS USUALLY RESIDENT.....

Household type	1	2	3	4	5	6 or more	Total
<b>Family households</b>							
One family							
Couple family with children	—	—	127 609	159 703	79 481	33 908	400 701
Couple family without children	—	285 052	11 381	1 409	188	77	298 107
One parent family	—	53 008	38 936	16 048	5 109	2 291	115 392
Other family	—	10 952	3 451	811	173	52	15 439
<i>Total</i>	—	349 012	181 377	177 971	84 951	36 328	829 639
Two families	—	—	—	3 499	3 215	4 440	11 154
Three families	—	—	—	—	—	407	407
<i>Total</i>	—	349 012	181 377	181 470	88 166	41 175	841 200
<b>Non-family households</b>							
Lone person household	248 336	—	—	—	—	—	248 336
Group household	—	42 372	11 228	2 955	650	219	57 424
<i>Total</i>	248 336	42 372	11 228	2 955	650	219	305 760
<b>Total</b>	<b>248 336</b>	<b>391 384</b>	<b>192 605</b>	<b>184 425</b>	<b>88 816</b>	<b>41 394</b>	<b>1 146 960</b>

(a) Includes partners, children and co-tenants (in group households) who were temporarily absent on census night. A maximum of three temporary absentees can be counted in each household.

### DWELLING STRUCTURE, By Household Type and Family Type

Dwelling structure	ONE FAMILY HOUSEHOLD.....										Total
	Couple family with children	Couple family without children	One parent family	Other family	Total	Multi-family h'hold	Lone person h'hold	Group h'hold	Visitors only	Other not classifiable (a)	
<b>Separate house</b>	375 818	248 743	92 175	11 242	727 978	10 796	144 423	35 606	8 967	8 167	935 937
<b>Semi-detached, row or terrace house, townhouse etc. with</b>											
1 storey	4 421	9 758	5 151	581	19 911	98	17 033	2 938	764	493	41 237
2 or more storeys	4 044	6 557	4 631	628	15 860	122	8 848	3 399	943	513	29 685
<b>Total</b>	<b>8 465</b>	<b>16 315</b>	<b>9 782</b>	<b>1 209</b>	<b>35 771</b>	<b>220</b>	<b>25 881</b>	<b>6 337</b>	<b>1 707</b>	<b>1 006</b>	<b>70 922</b>
<b>Flat, unit or apartment</b>											
In a 1 or 2 storey block	4 598	12 333	7 327	1 449	25 707	135	41 509	7 758	4 106	1 919	81 134
In a 3 storey block	1 463	5 718	1 809	808	9 798	41	12 066	4 013	3 164	930	30 012
In a 4 or more storey block	925	3 590	640	237	5 392	24	4 911	1 487	5 159	513	17 486
Attached to a house	210	569	197	23	999	12	1 689	164	121	45	3 030
<b>Total</b>	<b>7 196</b>	<b>22 210</b>	<b>9 973</b>	<b>2 517</b>	<b>41 896</b>	<b>212</b>	<b>60 175</b>	<b>13 422</b>	<b>12 550</b>	<b>3 407</b>	<b>131 662</b>
<b>Other dwelling</b>											
Caravan, cabin, houseboat	1 556	4 275	1 125	115	7 071	23	10 570	654	14 925	808	34 051
Improvised home, tent, sleepers out	354	270	130	25	779	52	598	60	1 920	317	3 726
House or flat attached to a shop, office etc.	1 132	1 026	238	51	2 447	31	1 087	195	167	47	3 974
<b>Total</b>	<b>3 042</b>	<b>5 571</b>	<b>1 493</b>	<b>191</b>	<b>10 297</b>	<b>106</b>	<b>12 255</b>	<b>909</b>	<b>17 012</b>	<b>1 172</b>	<b>41 751</b>
<b>Not stated</b>	6 180	5 268	1 969	280	13 697	227	5 602	1 150	1 261	1 863	23 800
<b>Total</b>	<b>400 701</b>	<b>298 107</b>	<b>115 392</b>	<b>15 439</b>	<b>829 639</b>	<b>11 561</b>	<b>248 336</b>	<b>57 424</b>	<b>41 497</b>	<b>15 615</b>	<b>1 204 072</b>

(a) Includes those households which were temporarily unoccupied at the time of the Census, but the collector had ascertained that it was normally occupied, or the household contained only persons under 15 years of age.

## DWELLING STRUCTURE, By Number Of Persons (Usually Resident(a))

Dwelling structure(b)	NUMBER OF PERSONS USUALLY RESIDENT.....							Total
	1	2	3	4	5	6 or more	Visitor only household	
<b>Separate house</b>	144 423	308 003	168 806	172 965	85 018	39 588	8 967	927 770
<b>Semi-detached, row or terrace house, townhouse etc.</b>								
<b>with</b>								
1 storey	17 033	15 663	4 430	1 989	601	264	764	40 744
2 or more storeys	8 848	11 932	4 617	2 092	534	206	943	29 172
<i>Total</i>	25 881	27 595	9 047	4 081	1 135	470	1 707	69 916
<b>Flat, unit or apartment</b>								
In a 1 or 2 storey block	41 509	24 525	6 131	2 106	587	251	4 106	79 215
In a 3 storey block	12 066	10 840	2 223	637	118	34	3 164	29 082
In a 4 or more storey block	4 911	5 255	1 161	379	79	29	5 159	16 973
Attached to a house	1 689	858	178	89	31	19	121	2 985
<i>Total</i>	60 175	41 478	9 693	3 211	815	333	12 550	128 255
<b>Other dwelling</b>								
Caravan, cabin, houseboat	10 570	5 579	1 200	637	217	115	14 925	33 243
Improvised home, tent, sleepers out	598	376	146	159	87	123	1 920	3 409
House or flat attached to a shop, office, etc.	1 087	1 305	560	492	202	114	167	3 927
<i>Total</i>	12 255	7 260	1 906	1 288	506	352	17 012	40 579
<b>Not stated</b>	5 602	7 048	3 153	2 880	1 342	651	1 261	21 937
<b>Total</b>	<b>248 336</b>	<b>391 384</b>	<b>192 605</b>	<b>184 425</b>	<b>88 816</b>	<b>41 394</b>	<b>41 497</b>	<b>1 188 457</b>

(a) Includes partners, children and co-tenants (in group households) who were temporarily absent on census night. A maximum of three temporary absentees can be counted in each household

(b) Excludes non-classifiable households.

## HOUSEHOLD TYPE AND FAMILY TYPE, By Number of Motor Vehicles

Household type and family type	NUMBER OF MOTOR VEHICLES.....						Total
	0	1	2	3	4 or more	Not stated	
<b>Family households</b>							
One family household							
Couple family with children	8 516	108 967	192 002	59 008	23 196	9 012	400 701
Couple family without children	12 236	135 839	119 394	18 160	4 172	8 306	298 107
One parent family	19 306	61 620	22 966	5 574	1 547	4 379	115 392
Other family	2 484	4 977	4 871	1 765	616	726	15 439
<i>Total</i>	42 542	311 403	339 233	84 507	29 531	22 423	829 639
Two family household	935	2 022	3 427	2 715	1 729	326	11 154
Three family household	146	60	45	62	65	29	407
<i>Total</i>	43 623	313 485	342 705	87 284	31 325	22 778	841 200
<b>Non-family households</b>							
Lone person household	70 692	139 228	17 246	2 774	937	17 459	248 336
Group household	6 826	18 171	21 821	6 221	1 858	2 527	57 424
<i>Total</i>	77 518	157 399	39 067	8 995	2 795	19 986	305 760
<b>Not classifiable</b>							
Visitors only	7 386	24 121	4 406	900	369	4 315	41 497
Other not classifiable(a)	143	247	139	38	15	15 033	15 615
<i>Total</i>	7 529	24 368	4 545	938	384	19 348	57 112
<b>Total</b>	<b>128 670</b>	<b>495 252</b>	<b>386 317</b>	<b>97 217</b>	<b>34 504</b>	<b>62 112</b>	<b>1 204 072</b>

(a) Includes those households which were temporarily unoccupied at the time of the Census, but the collector had ascertained that it was normally occupied, or the household contained only persons under 15 years of age, or households which could not be classified elsewhere in this classification because there was insufficient information on the census form.

### WEEKLY HOUSEHOLD INCOME, By Monthly Housing Loan Repayment

#### MONTHLY HOUSING LOAN REPAYMENT.....

<i>Weekly household income</i>	\$1- \$199	\$200- \$399	\$400- \$599	\$600- \$799	\$800- \$999	\$1 000- \$1 199	\$1 200- \$1 399	\$1 400- \$1 499	\$1 500 or more	Not stated	Total
Negative/nil	32	64	104	120	109	97	52	19	128	310	1 035
\$1-\$159	327	532	494	360	233	124	75	23	107	447	2 722
\$160-\$199	722	759	469	301	174	103	59	8	80	328	3 003
\$200-\$299	1 387	2 155	1 744	1 080	600	304	147	30	182	716	8 345
\$300-\$399	1 085	2 089	2 833	2 198	1 243	591	302	44	281	774	11 440
\$400-\$499	1 073	2 218	4 031	3 911	2 499	1 203	534	99	409	1 055	17 032
\$500-\$599	903	1 972	4 683	5 158	3 417	1 627	734	123	453	837	19 907
\$600-\$699	897	1 928	4 746	6 026	4 921	2 460	1 199	192	734	1 021	24 124
\$700-\$799	750	1 596	3 933	5 460	5 142	2 776	1 236	194	654	800	22 541
\$800-\$999	1 452	2 663	6 670	10 170	10 784	7 273	3 636	622	2 097	1 469	46 836
\$1 000-\$1 199	1 004	1 627	4 126	6 321	7 616	6 270	3 785	725	2 576	1 084	35 134
\$1 200-\$1 499	1 072	1 456	3 549	5 378	6 609	5 945	3 950	906	3 257	1 010	33 132
\$1 500-\$1 999	739	939	2 127	3 120	4 029	3 969	3 041	816	3 586	658	23 024
\$2 000 or more	566	602	1 089	1 606	2 008	2 276	2 032	640	4 805	699	16 323
Partial income stated(a)	1 249	2 207	4 505	5 167	5 043	3 613	2 345	491	2 724	2 257	29 601
All incomes not stated(b)	121	177	294	322	350	237	129	30	165	2 151	3 976
<b>Total</b>	<b>13 379</b>	<b>22 984</b>	<b>45 397</b>	<b>56 698</b>	<b>54 777</b>	<b>38 868</b>	<b>23 256</b>	<b>4 962</b>	<b>22 238</b>	<b>15 616</b>	<b>298 175</b>

(a) Comprises households where at least one, but not all, member(s) aged 15 years and over did not state an income and/or at least one spouse, child or co-tenant was temporarily absent.

(b) Comprises households where no members present stated an income.



### WEEKLY HOUSEHOLD INCOME, By Weekly Rent

Weekly household income	WEEKLY RENT.....											Total	
	\$0-\$99	\$100-\$199	\$200-\$299	\$300-\$399	\$400-\$499	\$500-\$599	\$600-\$699	\$700-\$799	\$800-\$899	\$900-\$999	\$1 000 or more		Not stated
Negative income	231	301	86	18	6	5	—	—	—	—	8	95	750
Nil income	701	1 305	319	61	21	8	3	3	4	—	12	187	2 624
\$1-\$39	157	189	47	7	3	—	—	—	—	—	4	34	441
\$40-\$79	312	298	55	9	3	3	—	—	—	—	—	49	729
\$80-\$119	966	738	81	7	5	—	—	—	—	—	5	81	1 883
\$120-\$159	6 511	3 073	181	30	7	7	6	3	4	—	14	383	10 219
\$160-\$199	15 738	6 749	339	48	17	9	5	3	4	3	27	605	23 547
\$200-\$299	18 497	17 915	933	140	48	25	14	10	9	3	45	873	38 512
\$300-\$399	14 608	25 097	1 526	194	49	27	13	8	6	—	51	836	42 415
\$400-\$499	11 878	24 731	2 091	313	99	44	19	9	5	8	47	770	40 014
\$500-\$599	8 718	22 896	1 964	237	48	21	13	4	5	4	37	626	34 573
\$600-\$699	6 975	21 035	2 184	294	94	41	17	23	7	5	33	569	31 277
\$700-\$799	4 768	15 654	1 932	244	59	40	8	15	4	6	22	345	23 097
\$800-\$999	7 086	23 480	3 821	449	148	72	23	20	10	8	55	648	35 820
\$1 000-\$1 199	4 937	13 971	3 332	443	140	62	29	24	5	10	30	460	23 443
\$1 200-\$1 499	3 678	9 234	3 060	419	115	71	26	19	11	7	32	325	16 997
\$1 500-\$1 999	2 004	5 045	2 502	414	102	40	34	18	11	7	25	187	10 389
\$2 000 or more	3 004	2 475	2 094	777	292	122	75	35	24	18	72	296	9 284
Partial income stated(a)	7 380	13 701	3 296	493	158	46	24	7	6	4	41	956	26 112
All incomes not stated(b)	3 053	3 415	647	282	159	114	60	61	30	24	59	2 008	9 912
<b>Total</b>	<b>121 202</b>	<b>211 302</b>	<b>30 490</b>	<b>4 879</b>	<b>1 573</b>	<b>757</b>	<b>369</b>	<b>262</b>	<b>145</b>	<b>107</b>	<b>619</b>	<b>10 333</b>	<b>382 038</b>

(a) Comprises households where at least one, but not all, member(s) aged 15 years and over did not state an income and/or at least one spouse, child or co-tenant was temporarily absent

(b) Comprises households where no members present stated an income.

### SELECTED MEDIANS

Median age	33 years
Median weekly individual income	\$200-\$299
Median weekly household income	\$500-\$699
Average household size	2.7

## EXPLANATORY NOTES

---

### SCOPE AND COVERAGE

**1** The 1996 Census of Population and Housing was held on 6 August 1996. The first census was held in 1911 and since 1961 a census has been taken every five years, a frequency which is specified in the *Census and Statistics Act 1905*. The objective of the Census is to measure accurately the number and key characteristics of people in Australia on census night, and the dwellings in which they live.

**2** The Census aims to count every person who spends census night in Australia. This includes Australian residents in Antarctica and people in the Territories of Jervis Bay, Cocos (Keeling) Islands and Christmas Island. The other Australian External Territories, Norfolk Island and minor islands such as Heard and McDonald Islands, are outside the scope of the Australian Census. The only people who spend census night in Australia but are excluded from the Census are foreign diplomats and their families.

**3** The Census includes people on vessels in or between Australian ports, on board long-distance trains, buses or aircraft and on oil or gas rigs off the Australian coast. People entering Australia before midnight on census night are counted while people leaving an Australian port for an overseas destination before midnight on census night are not. Visitors to Australia are included regardless of how long they have been in the country or how long they plan to stay. However, for people who intend to be in Australia less than six months only basic demographic data are available. The Census includes people camping out and the homeless.

**4** All private dwellings, except diplomatic dwellings, are included in the Census, whether occupied or unoccupied. Caravans in caravan parks, manufactured homes in manufactured home estates and self-care units in accommodation for the retired or aged are counted only if occupied. Occupied non-private dwellings, such as hospitals, prisons, hotels, etc. are also included.

**5** Details about the 1996 Census content, collection operations, confidentiality and privacy protection, processing and evaluation activities are contained in *1996 Census – Nature and Content* (Cat. no. 2008.0).

### STATISTICAL LOCAL AREA BOUNDARIES

**6** The boundaries of SLAs are revised from time to time to accord with changes to Local Government Area (LGA) boundaries and to meet needs for small area information. The boundaries shown in this publication are those applying at the time of the 1996 Census. Further information on geographic classifications is contained in *Statistical Geography: Volume 1 – Australian Standard Geographical Classification (ASGC), July 1996* (Cat. no. 1216.0)

**7** Where necessary 1991 statistics in this publication have been recalculated to conform with the 1996 boundaries.

### BASIC COMMUNITY PROFILE TABLES B17 TO B32

**8** Tables numbered B17 to B32 contained in this publication are from *Census of Population and Housing: Community Profiles, Australia 1996* (Cat. no. 2020.0). These tables are available in hardcopy or electronic format for all standard census geographic areas. For more information about the Community Profiles please refer to the Appendix.

### ABS POPULATION ESTIMATES

**9** This publication contains population counts based on where people were counted on census night, which may not have been where they usually lived. The Census can provide person counts based on place of usual residence at the geographic level of SLA.

**10** Official ABS population estimates (estimated resident population) are also separately available from the ABS. The estimates are based on census counts which have been adjusted to:

- include people who were in Australia on census night but were missed in the census;
- include Australian residents who were temporarily overseas on census night (these people were not within scope of the Census); and
- exclude overseas visitors counted in the Census who were not usual residents of Australia.

**11** The adjusted census count is updated quarterly using demographic statistics. These are statistics on births, deaths, and overseas and internal migration.

**12** ABS population estimates are published in *Australian Demographic Statistics* (Cat. no. 3101.0), produced quarterly, and in *Population by Age and Sex, Australian States and Territories* (Cat. no. 3201.0), produced annually.

**13** The ABS also provides projections (based on different assumptions as to future fertility, mortality and migration) of the resident population of Australia, States and Territories. These projections are published biennially in *Population Projections* (Cat. no. 3222.0).

### DATA LIMITATIONS

**14** Census data are subject to a number of inaccuracies resulting from errors by respondents or mistakes in collection or processing. Whilst many of these are corrected by careful processing procedures, some still remain. The effect of the remaining errors is generally slight, although it may be more important for small groups in the population. The main kinds of error to keep in mind are:

- *Partial non-response*: In some cases where an answer is not provided to a question an answer is imputed (often from other information on the form). In other cases a 'Not stated' code is allocated.
- *Processing error*: While such errors can occur in any processing system, quality management is used continuously to improve the quality of processed data, and to identify and correct data of unacceptable quality.
- *Random adjustment*: Table cells containing small values are randomly adjusted or suppressed to avoid releasing information about particular individuals, families or households. The effects of these adjustments are statistically insignificant.
- *Respondent error*: Because processing procedures cannot detect or repair all errors made by people in completing the forms, some remain in final data.
- *Undercount*: Although the Census aims to count each person, there are some people who are missed and others are counted more than once. The data in this publication are not adjusted for the net undercount.

**15** Further information on data quality is provided progressively in *Census Update* and in *1996 Census Data Quality Working Papers*.

## EXPLANATORY NOTES *continued*

---

### OVERSEAS VISITORS

**16** Census data for overseas visitors (who intended to be in Australia for less than six months) are restricted to age, sex and marital status. In this publication overseas visitors do not contribute to any tables, with the exception of B22.

### LABOUR FORCE STATISTICS

**17** The labour force statistics collected from the Census are valuable in providing data for small groups of the population. They are not to be confused with the statistics from the monthly Labour Force Survey, which are only available at State, Territory and capital city level.

**18** Census figures differ from the survey figures because of differences in scope, questionnaire design and collection procedures. For more information refer to Census Working Paper 94/1: *1991 Census Data Quality — Labour Force Statistics*.

**19** Official monthly labour force statistics are published in *Labour Force, Australia* (Cat. no. 6203.0), produced monthly.

### CALCULATION OF PROPORTIONS

**20** When calculating the proportion of the population with a particular characteristic, 'Not stated' responses are included in the denominator. For example, in the Summary of Findings, the proportion of family households was calculated by dividing the number of households which stated a form of family relationship by the total number of households (including those which did not report any relationship details) and expressing the result as a percentage.

### CALCULATION OF MEDIANS

**21** A median is a measure of central tendency. It is a mid-value which divides a population distribution into two, with half the observations falling below it and half above. Unlike averages (means), medians are not usually skewed by extreme observations.

**22** There are several issues to be aware of:

- The categories 'Partial income stated', 'All incomes not stated', 'Overseas visitor', and 'Not applicable' are not included in the calculation of median household income.
- If a median falls into a category that has a text only label then the median is set to 0. This is only relevant to the calculation of median household income, as the income classification includes categories 'Nil income' and 'Negative income'.
- If the median is calculated on a classification containing an open-ended range and the median falls within that range, the median is set to the number in the label. For example, in the calculation of median household income, if the median falls in the last range \$2,000 or more, \$2,000 is allocated as the median.

### UNADJUSTED DOLLARS

**23** The 1991 Census dollar values for median household income have not been adjusted into 1996 dollars.

## EXPLANATORY NOTES *continued*

### SYMBOLS AND OTHER USAGES

**24** The following abbreviations and symbols are used in this publication:

#### Spatial units

CD	Census Collection District
CGC	Community Government Council
LGA	Local Government Area
SD	Statistical Division
SIA	Statistical Local Area
SSD	Statistical Subdivision

#### LGA Type

(C)	City
(S)	Shire
(T)	Town

#### Miscellaneous

ABS	Australian Bureau of Statistics
ASGC	Australian Standard Geographical Classification
Bal	Balance
BCP	Basic Community Profile
BSD	Brisbane Statistical Division
ERP	estimated resident population
Pt	Part
Qld	Queensland
UR	usual residence
—	nil or rounded to zero

## APPENDIX CENSUS PRODUCTS AND SERVICES

---

There is a wide range of products and services developed from the 1996 Census of Population and Housing, details of which are listed in brief below. For more detailed information on the 1996 Census range of products and services, please refer to the *Directory of Census Statistics, 1996* (Cat. no. 2910.0), or call our Client Services Officers in your State or Territory (refer to the telephone numbers listed on the back page of this publication). Information is also available on the Internet, at <http://www.abs.gov.au>

### CENSUS REFERENCE PRODUCTS

#### Census Dictionary

The *Census Dictionary, 1996* (Cat. no. 2901.0) is a comprehensive reference guide to the concepts and terms used in the 1996 Census of Population and Housing. It includes a complete listing of the 1996 Census classifications and a glossary of census terms.

#### How Australia Takes a Census

*How Australia Takes a Census, 1996* (Cat. no. 2903.0) provides information about the history of the Census, the planning process and the way in which the census is conducted.

#### Geographic classifications and codes

*Statistical Geography: Volume 1 – Australian Standard Geographical Classification (ASGC)* (Cat. no. 1216.0) provides information about the names and codes of the geographic areas used in the 1996 Census.

#### 1996 Census Statistical Local Area maps

These reference maps show the SLAs from the 1996 Census. Each map shows the boundary of an SLA and the Collection District (CD) boundaries contained within.

#### Digital Boundaries

All of the census boundaries are available electronically in industry formats through a range of secondary providers.

### CENSUS DATA PRODUCTS

#### Estimated Resident Population (ERP)

The ERP is the official population figure and is based on adjusting the results of the Census to provide more accurately the numbers of people usually living in an area.

The publication series *Population by Age and Sex* (Cat. nos 3235.1–8) contains ERP data, based on 1996 Census figures.

#### Selected characteristics

This series of publications contains data and commentary on various characteristics from the 1996 Census at selected geographic levels. There are three sets of publications in the series:

- *Census of Population and Housing: Selected Social and Housing Characteristics for Statistical Local Areas, 1996* (Cat. nos 2015.0–8);
- *Census of Population and Housing: Selected Characteristics for Urban Centres and Localities, 1996* (Cat. nos 2016.0–7); and
- *Census of Population and Housing: Selected Family and Labour Force Characteristics for Statistical Local Areas, 1996* (Cat. nos 2017.0–8).

## Community Profile Series

The *Census of Population and Housing: Community Profiles, Australia, 1996* (Cat. no. 2020.0) provides detailed and comprehensive census characteristics of people, families and dwellings for small areas. This series is available for all standard census geographic areas, and is available in hardcopy and electronic formats.

The series comprises six community profiles:

- *Basic Community Profile (BCP)* contains 32 tables of detailed data covering dwelling, household and family topics. This profile is available for all standard census geographic areas, Commonwealth and State Electoral Divisions, Postal Areas, and Suburbs, for the States, Territories and Australia.
- *Time Series Community Profile* contains 21 tables of variables from the BCP comparing data from the 1986, 1991 and 1996 Censuses where the classifications are comparable.
- *Usual Residents Profile* contains 25 tables based on the usual residents of SLAs. This is the only community profile based on place of usual residence.
- *Expanded Community Profile* contains 41 tables available for SLAs and larger areas, comprising more detailed versions of some of the basic profile tables, plus new tables.
- *Working Population Profile* contains 17 tables of labour force and related characteristics of people who work and are counted in SLAs within the journey to work study areas — usually capital cities.
- *Indigenous Profile (IP)* is available in two formats. The *Summary Indigenous Profile* contains selected characteristics of Indigenous people in three tables which are available at the Indigenous Location level. The *Detailed Indigenous Profile* provides 26 tables available for Indigenous Areas, Aboriginal and Torres Strait Islander Commission Regions, States and Territories.

## CDATA96

*Census of Population and Housing: CDATA96* (Cat. nos 2019.0–8) is a CD-ROM product which provides a large volume of tabulated census data, digital boundaries and base map data. It includes software capable of producing tables, maps and graphs of the data.

## KEYDATA

*Census of Population and Housing, Australia, 1996: CENSUS KEYDATA* (Cat. no. 2023.0.30.001) is a CD-ROM product which provides access to 1996 Census Community Profiles, Classification Counts data and Digital Boundaries, using a specially encrypted CD-ROM.

## SEIFA

*Census of Population and Housing: Socio-Economic Indexes for Areas (SEIFA), August 1996* (Cat. no. 2033.0) are lifestyle groupings of Australia's communities. They provide information and rankings for a wide range of geographic areas based on five indexes which group Australians according to their social and economic conditions.



### Classification Counts

*Census of Population and Housing: Classification Counts, Australia, 1996* (Cat. no. 2022.0) provides frequency counts for 1996 Census variables in complete classificatory detail, for every State and capital city.

### Census Household Sample File

The *Census of Population and Housing: Household Sample File, 1996* (Cat. no. 2037.0) is a CD-ROM product which will provide a comprehensive unit record database of census characteristics, containing a sample of private households and associated persons, and persons in non-private dwellings.

### Social Atlas Series

The *Social Atlas, 1996* (Cat. nos 2030.1–8) publications feature colour maps of the key social, demographic and economic characteristics of each capital city.

### Australia in Profile — A Regional Analysis

*Census of Population and Housing: Australia in Profile — A Regional Analysis, 1996* (Cat. no. 2032.0) provides commentary and data on a number of key social indicators from the 1996 Census, with the focus on regional distributions and comparisons.

## CONSULTANCY SERVICES

The following census specific services are available:

### Thematic Profile Service

The *Thematic Profiles Service* provides profiles on request, covering the themes of the Family, Young People, Older People and Ethnicity, on a variety of media.

### Customised Profile Service

The *Customised Profiles Service* provides community profile data tailored to your needs, on a variety of media.

### Customised Tables Service

The *Customised Tables (Matrix) Service* provides detailed cross-classified tables tailored to your needs, on a variety of media.

### Customised Geographic Data Reports Service

The *Customised Geographic Data Reports Service* provides tabular geographic data which relate specifically to the census Geographic Areas and their characteristics (e.g. area).

### Customised Mapping Service

Through the *Customised Mapping Service* you are able to purchase both Customised Thematic Maps and Customised Reference Maps on request.

## GLOSSARY

General descriptions of terms and concepts used in this publication are provided below. Tables are also footnoted where applicable for additional clarity. Detailed definitions of classifications and concepts are available in the *Census Dictionary, 1996* (Cat. no. 2901.0).

**Couple family** This is a family based on two persons who are in a registered or de facto marriage and who are usually resident in the same household. The family may include any number of dependants, non-dependants and/or other related individuals. As it is not necessary for a parent-child relationship to be formed, a couple family can consist of a couple without children.

**Dependent child** A dependent child is an individual who is either a child aged less than 15 years or a dependent student. To be regarded as a child the individual can have no partner or child of his/her own usually resident in the same household.

A dependent child must be attached to a nominal parent with whom he/she usually resides. This parent must be over 15 years of age.

**Dependent student** A dependent student is defined as a natural, adopted, step or foster child who is 15–24 years of age and who attends an educational institution as a full-time student, and who has no partner or child of his/her own usually resident in the same household.

Boarders and lodgers living with a family are automatically excluded from all family coding once they are 15 years or older unless some familial relationship is also present. The family relationship then takes precedence over the fact they are boarders or lodgers.

**Dwelling** A dwelling is a building or structure in which people live. This can be a building, such as a house; part of a building, such as a flat; or it can be a caravan or tent, humpy or park bench. Houses under construction, derelict houses, vacant tents, or converted garages are not counted in the Census.

There are private and non-private dwellings.

A *private dwelling* is normally a house, flat, part of a house, or even a room; but can also be a house attached to, or rooms above, shops or offices; an occupied caravan or unit in a caravan park or craft in a marina; an occupied dwelling in a Manufactured Home Estate; an occupied self-care unit in Accommodation for the Retired or Aged; a houseboat; or tent if it is standing on its own block of land.

An occupied caravan situated on a residential allotment is also classed as a private dwelling. Private dwellings can be either occupied or unoccupied.

*Non-private dwellings* are those dwellings not included above, which provide a communal or transitory type of accommodation. These dwellings include hotels, motels, guest houses, prisons, religious and charitable institutions, defence establishments, hospitals and other communal dwellings. Only occupied non-private dwellings are included in the Census.

**Family** A family is defined by the ABS as two or more persons, one of whom is at least 15 years of age, who are related by blood, marriage (registered or de facto), adoption, step or fostering, and who are usually resident in the same household.

Non-related persons living in the same household are not counted as family members (unless under 15 years of age).

**Geographic areas** The tables in this publication are at the levels of Statistical Local Area, Statistical Subdivision and Statistical Division, as defined by the 1996 Census edition of the Australian Standard Geographical Classification (ASGC).

*Statistical Local Area (SLA)*: These areas consist of one or more whole Census Collection Districts (CDs) and cover, in aggregate, the whole of Australia without gaps or overlaps.

SLAs correspond in many cases to Local Government Areas (LGAs). The main exceptions are:

- where the boundaries of one or more Statistical Subdivisions (SSDs) cut across an LGA, the LGA is split into two or more parts, each of which forms a separate SLA;
- where a particular LGA is substantially different from other LGAs in terms of size and economic significance, or in terms of user needs for statistics, the LGA may be split into two or more SLAs. For example, the City of Brisbane covers a large area and is split into 163 SLAs while most LGAs in Victoria are split into two or more SLAs following the recent restructuring of local government in that State;
- where an area is unincorporated (i.e. not part of an LGA) an SLA is created.

*Local Government Area (LGA)*: LGAs are spatial units which represent the whole undivided geographic area of responsibility of either:

- an incorporated local government council; or
- an incorporated community government council (CGC) where the CGC is of sufficient size and statistical significance.

LGAs cover only part of Australia. The major areas not covered by LGAs are the large northern parts of South Australia, most of the Northern Territory, and all of the Australian Capital Territory and Other Territories. For the 1996 Census, LGA boundaries are as defined on 5 August 1995 and included in the 1996 Edition of the ASGC (effective 1 July 1996).

*Statistical Subdivision (SSD)*: These areas consist of one or more SLAs and cover, in aggregate, the whole of Australia without gaps or overlaps.

*Statistical Division (SD)*: These areas consist of one or more SSDs and cover, in aggregate, the whole of Australia without gaps or overlaps. They do not cross State or Territory boundaries. However, the three Territories of Jarvis Bay, Christmas Island and Cocos (Keeling) Islands together form the single SD of Other Territories. Capital city SDs are predominantly urban in character and the boundaries are delineated to contain the anticipated urban development of the capital cities (and associated urban centres) for a period of at least 20 years.

SDs outside the capital city are designed to be relatively homogeneous regions characterised by identifiable social and economic links between the inhabitants and the economic units in the region, under the unifying influence of one or more major towns or cities.

*State/Territory*: States and Territories consist of one or more SDs and are the largest type of spatial unit in the ASGC. The six Australian States and five Territories which are part of geographic Australia and included in the 1996 ASGC are New South Wales, Victoria, Queensland, South Australia, Western Australia, Tasmania, Northern Territory, the Australian Capital Territory, Jarvis Bay Territory and the external Territories of Christmas Island and Cocos (Keeling) Islands.

**Geographic areas** *continued* In the ASGC, the Territories of Jervis Bay, Christmas Island and Cocos (Keeling) Islands are combined to form Other Territories.

Codes for States and Territories are as follows:

- 1 – New South Wales
- 2 – Victoria
- 3 – Queensland
- 4 – South Australia
- 5 – Western Australia
- 6 – Tasmania
- 7 – Northern Territory
- 8 – Australian Capital Territory
- 9 – Other Territories

More information about definitions, and lists of codes and names of the geographic areas can be found in *Statistical Geography: Volume 1 – Australian Standard Geographical Classification (ASGC), July 1996* (Cat. no. 1216.0) effective date 1 July 1996.

**Household** A household is a group of people who usually reside in the same private dwelling. In this publication, households are classified to three main types:

*Family Household* - a household consisting of two or more persons, one of whom is at least 15 years of age, who are related by blood, marriage (registered or de facto), adoption, step or fostering, and who are usually resident in the same household.

A household can contain one or more families. Thus the number of families living in occupied private dwellings may be more than the number of family households.

*Lone person household* - a person who makes provision for his/her own food and other essentials in living, without combining with any other person to form part of a multi-person household. He/she may live in a dwelling on his/her own or share a dwelling with another individual or family.

*Group household* - a household consisting of two or more unrelated people where all persons are aged 15 years or over. There are no reported couple relationships, parent-child relationships or other blood relationships in these households.

**Household income** Household income is the sum of the personal incomes of each resident aged 15 years or more present in the household. Persons who were temporarily absent on census night, or had nil or negative income, or did not state their income, do not contribute to household income.

Although visitors' incomes are excluded in the calculation of household income, household income is still calculated for households that comprise only visitors, in order to collect data on household incomes in holiday resorts.

**Household size** Mean (average) household size is the average number of persons usually resident in a private dwelling. Therefore, the number of usual residents in a household excludes visitors on census night, and includes people usually present but temporarily absent.

<b>Income</b>	People aged 15 years or more were asked to state their usual gross weekly income, which is the income before tax, superannuation, health insurance, or other deductions are made. Gross income includes family allowance, family allowance supplement, pensions, unemployment benefits, student allowances, maintenance (child support), superannuation, wages, overtime, dividends, rents received, interest received, business or farm income (less operation expenses) and worker's compensation received.
<b>Industry (of employment)</b>	This variable describes the industries in which employed people (aged 15 years and over) work, and is coded to the <i>Australian and New Zealand Standard Industrial Classification (ANZSIC), 1993</i> (Cat. no. 1292.0). The 1991 data have been adjusted to conform with the categories used in 1996.
<b>Labour force</b>	The labour force is made up of employed and unemployed people aged 15 years and over.
<b>Labour force status</b>	Labour force status identifies whether a person aged 15 years or over is employed, unemployed or not in the labour force.  <i>Employed</i> — includes those people who, during the week prior to census night, worked for payment or profit; who had a job from which they were on leave or otherwise temporarily absent; were on strike or stood down temporarily; or worked as unpaid helpers in a family business.  <i>Unemployed</i> — includes people who, during the week prior to census night, did not have a job but were actively looking for work (either full-time or part-time) and were available to start work.  <i>Not in the labour force</i> — includes people aged 15 years or more who were not employed or unemployed as defined above. This category includes people who were retired, pensioners and people engaged in home duties.
<b>Occupation (of main job)</b>	This variable describes the main job held by employed people (aged 15 years and over) during the week prior to census night, and is coded using the <i>ASCO — Australian Standard Classification of Occupations, Second Edition, 1996</i> (Cat. no. 1220.0). The 1991 data have been adjusted to conform with the categories used in 1996.
<b>One parent family</b>	A one parent family consists of a lone parent with at least one child (regardless of age) who is usually resident in the household. The family may also include any number of other related individuals.
<b>Post-school qualifications</b>	In all censuses since 1966, people aged 15 years and over have been asked to describe their post-school qualifications. In 1996, these responses were coded according to the <i>ABS Classification of Qualifications (ABSCQ), 1993</i> (Cat. no. 1262.0).
<b>Student</b>	A student is an individual who attends a secondary or tertiary educational institution on a full/part-time basis.
<b>Unemployment rate</b>	The unemployment rate is the number of unemployed people expressed as a percentage of the labour force.



STATISTICAL DIVISIONS

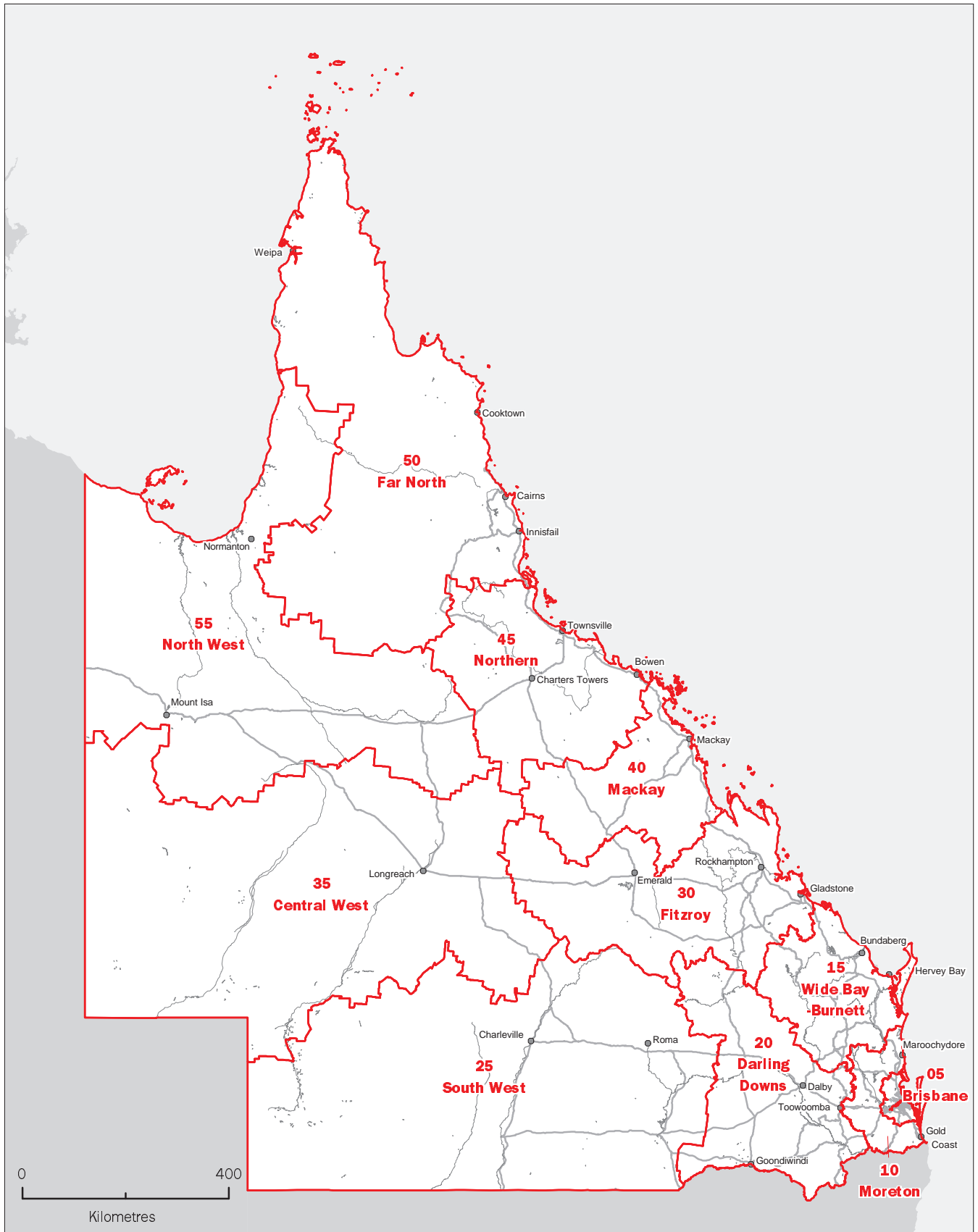

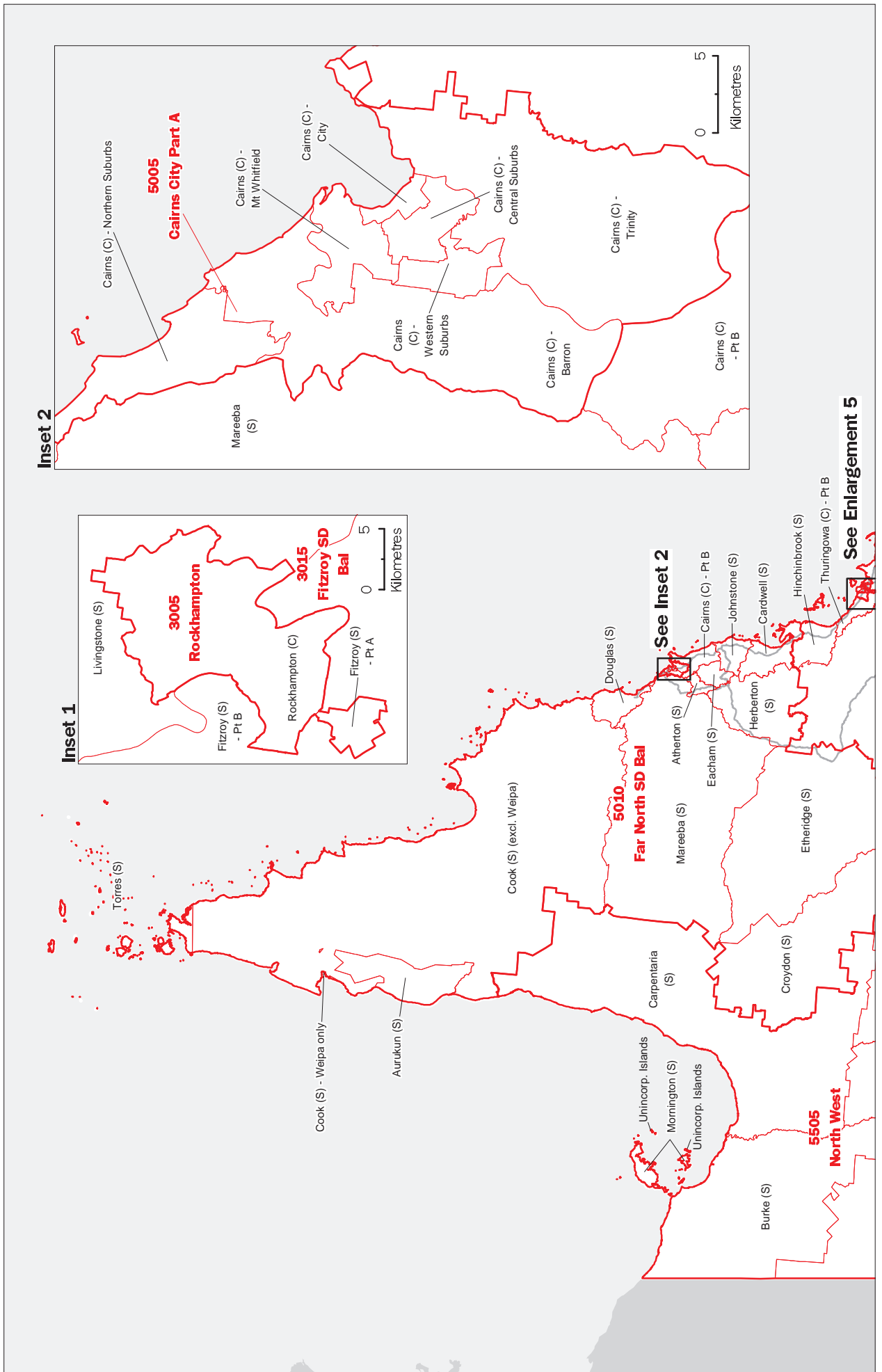



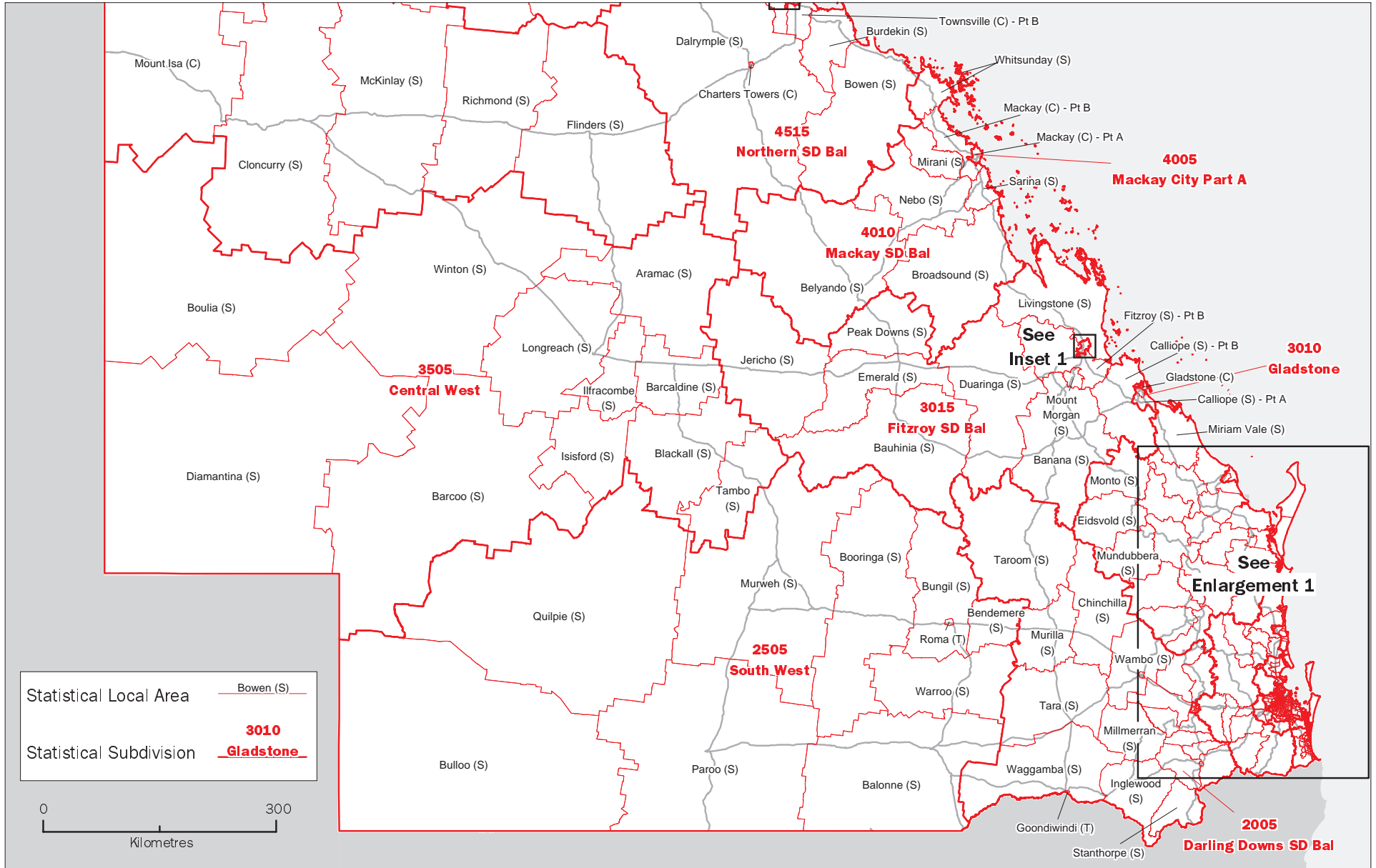

ENLARGEMENT 1, Statistical Subdivisions and Statistical Local Areas

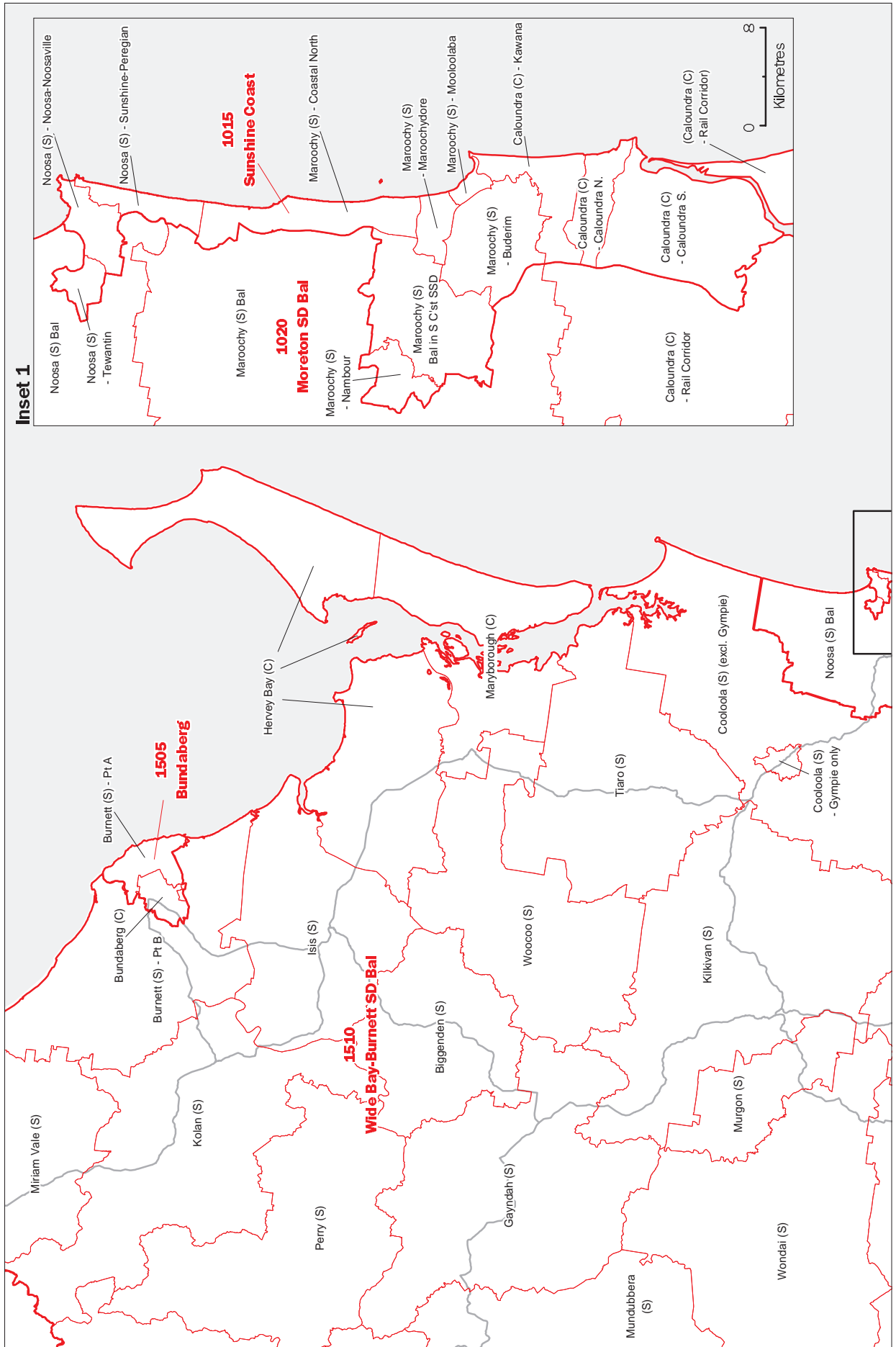

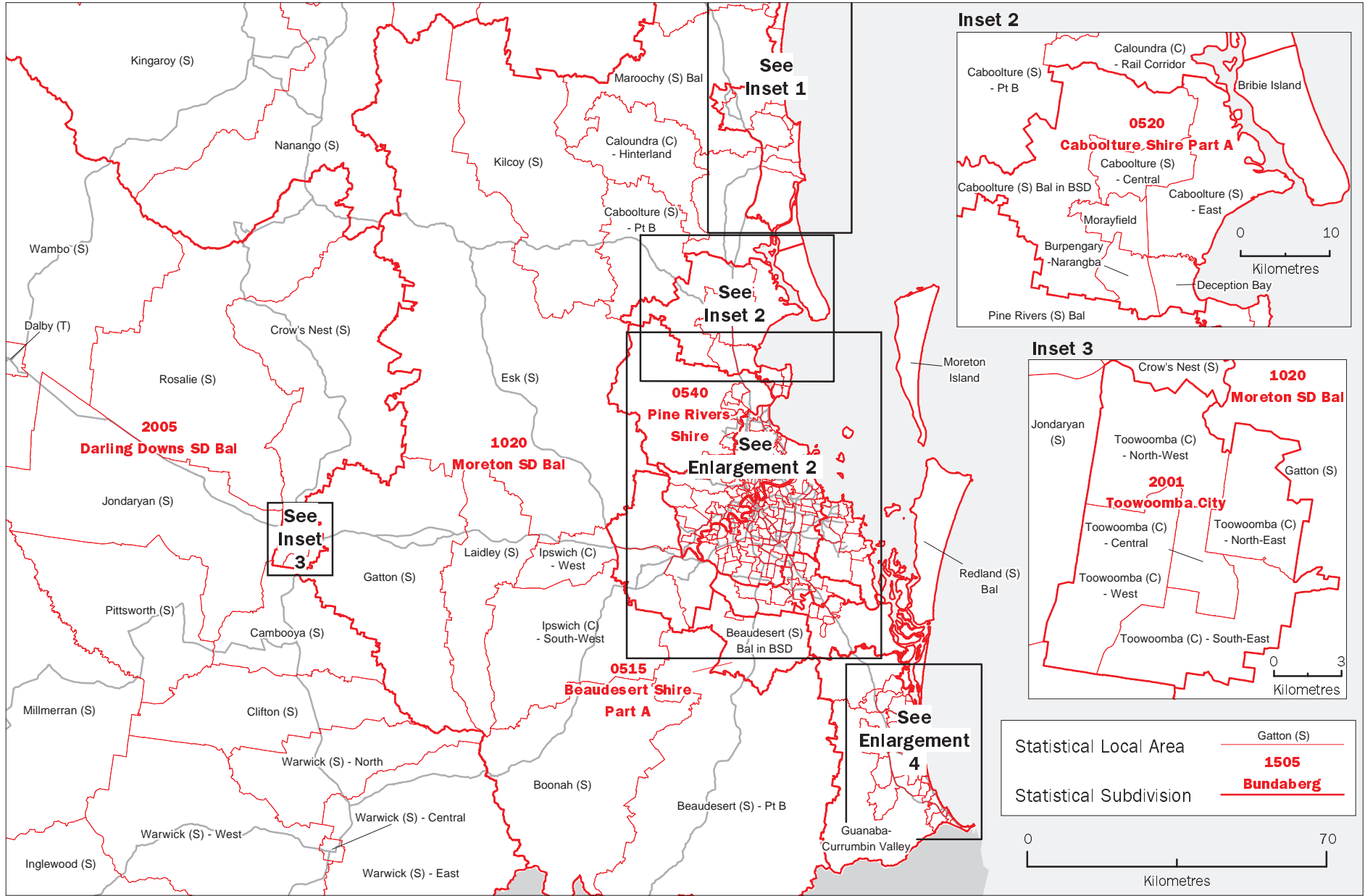

ENLARGEMENT 2, Statistical Subdivisions and Statistical Local Areas

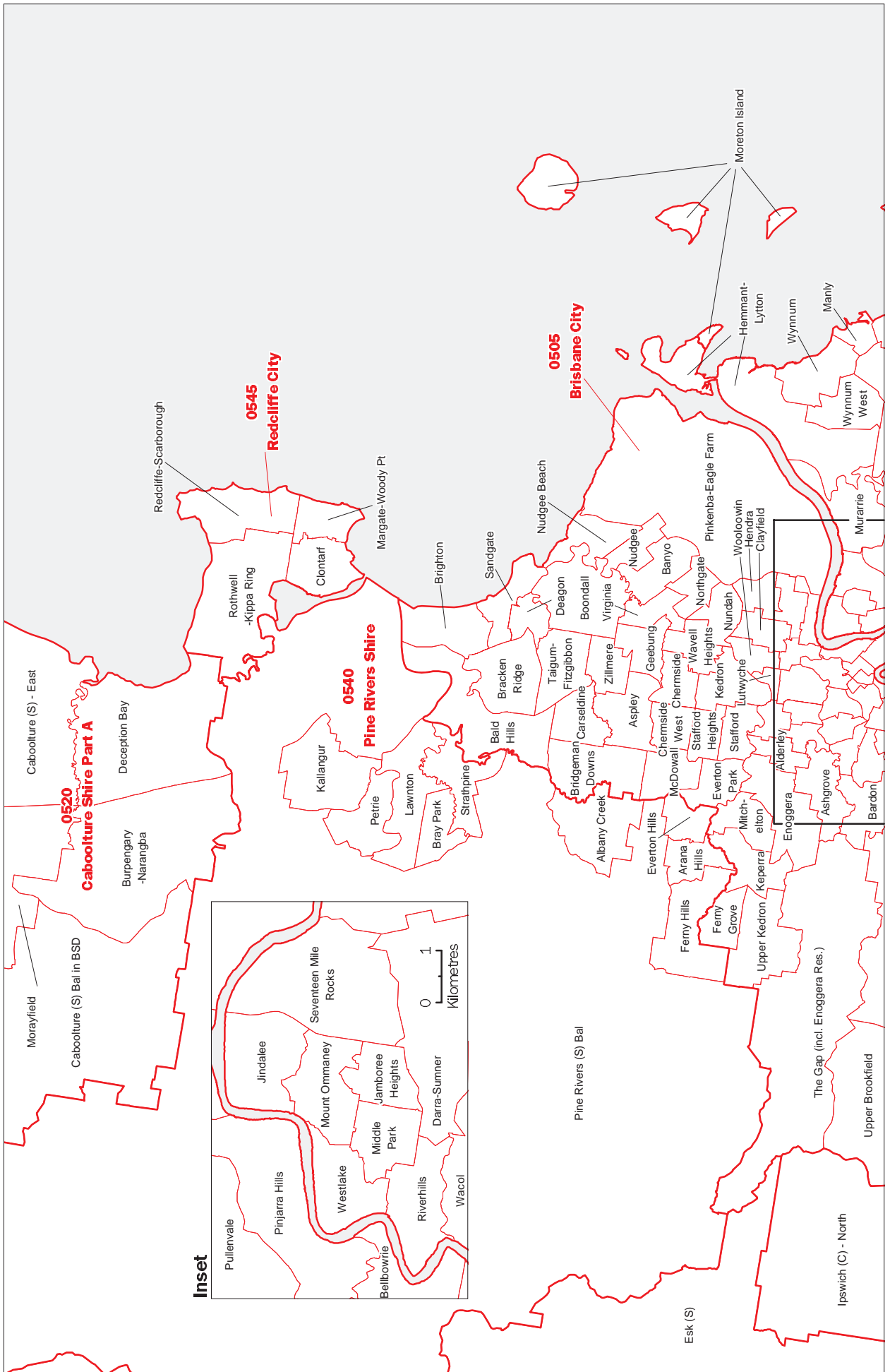

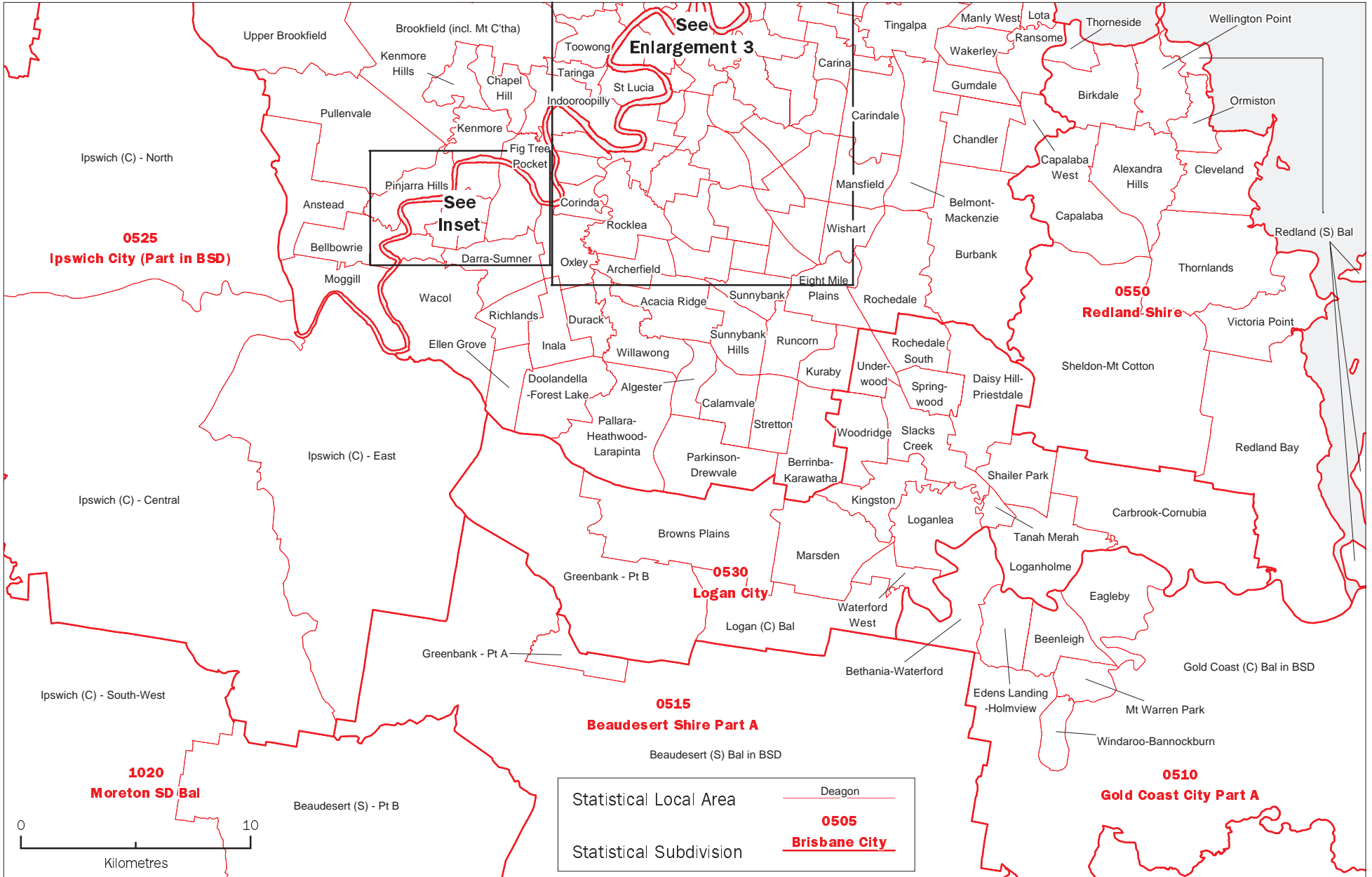

ENLARGEMENT 3, Statistical Subdivisions and Statistical Local Areas

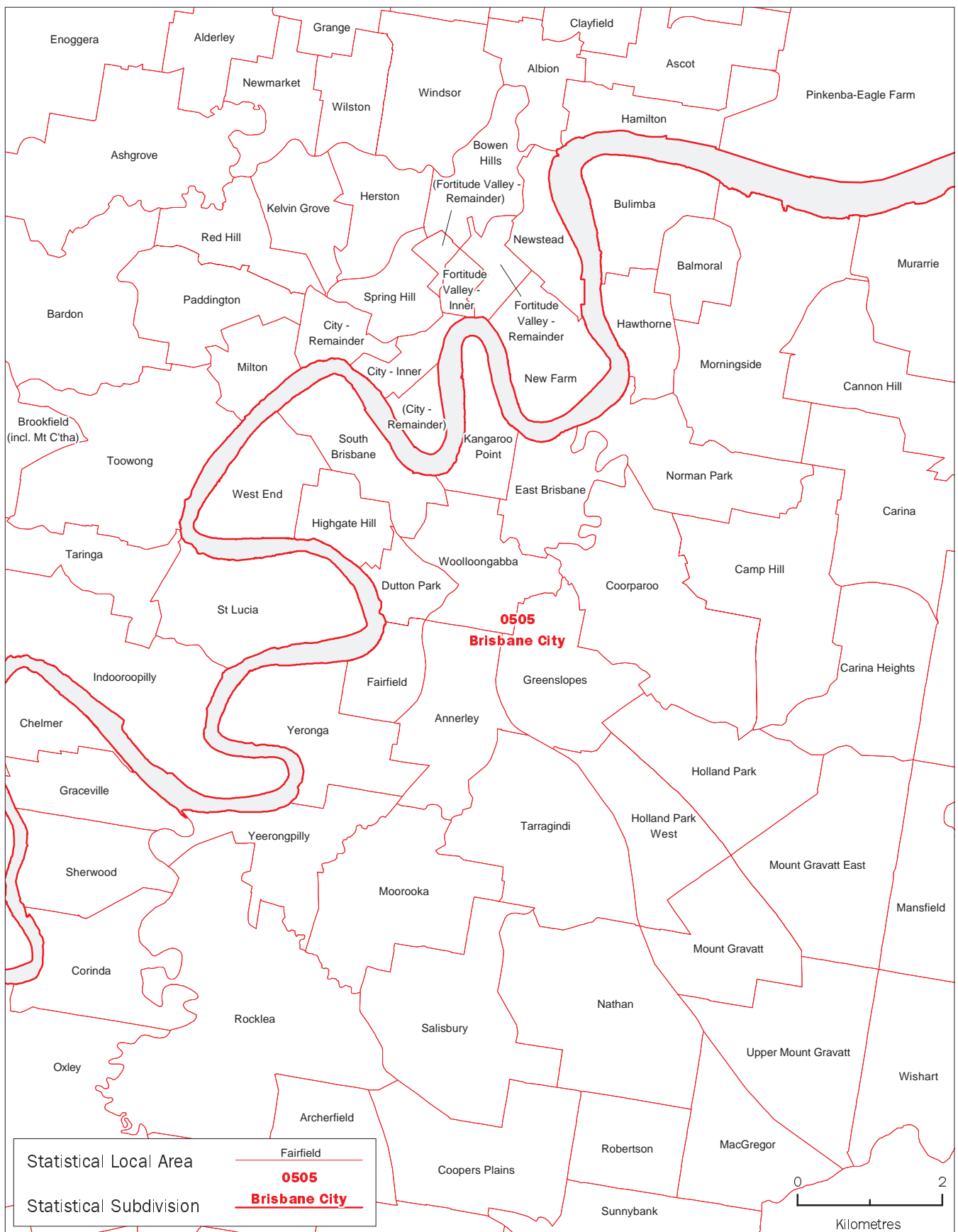

ENLARGEMENT 4, Statistical Subdivisions and Statistical Local Areas

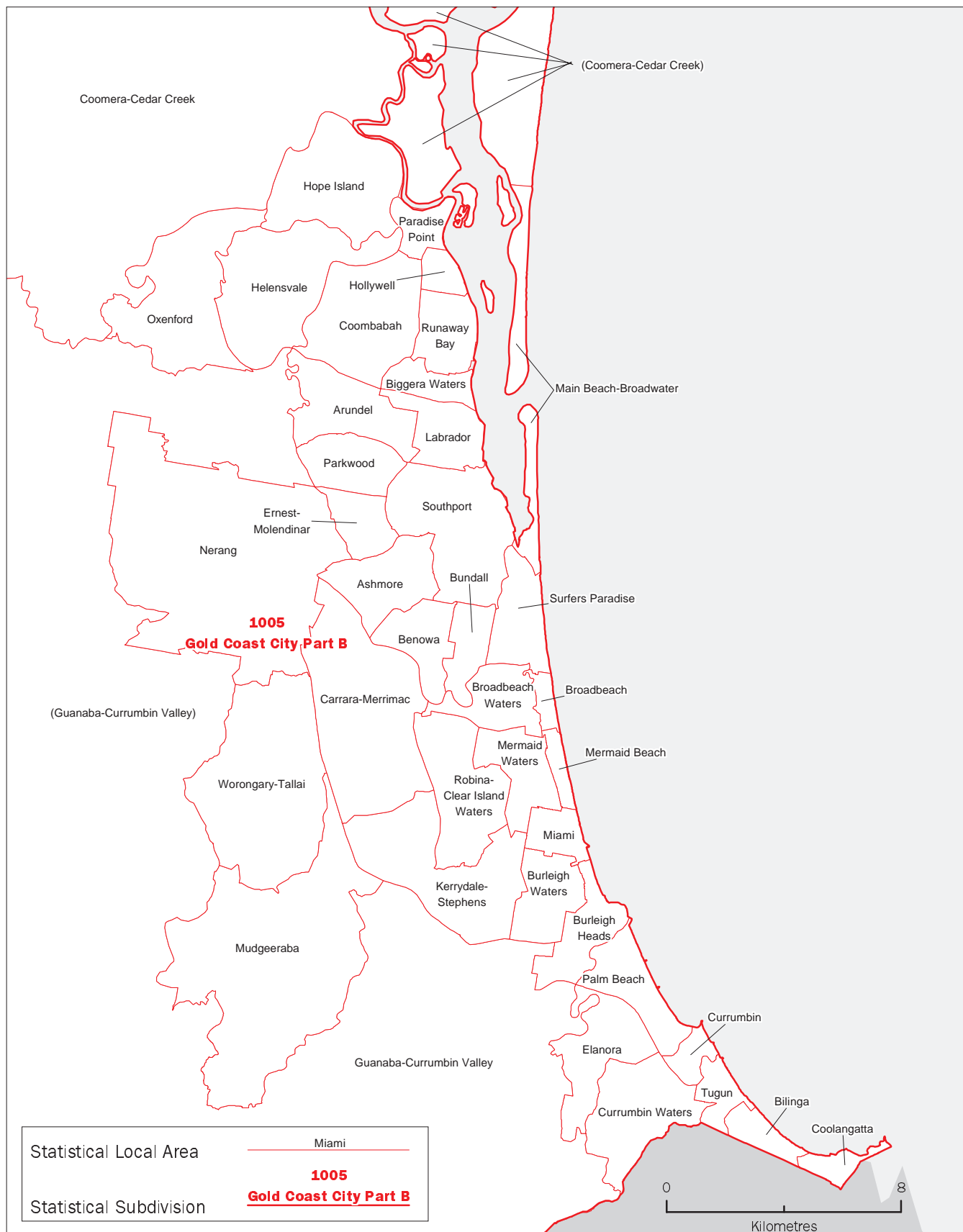

ENLARGEMENT 5, Statistical Subdivisions and Statistical Local Areas

