

CHAPTER 1

SOCIO-DEMOGRAPHIC CHARACTERISTICS OF THE POPULATION

This chapter presents a brief summary of the more important population statistics which impact on the present or future structure and activities of the labour market. Important factors highlighted in the statistics include the age composition of the population and its future trends, population growth (including its components — natural increase and overseas migration), internal migration and the birthplace composition of the population, particularly those of prime working age. The origin of arriving settlers provides a further pointer to the future make-up of the population. Other population related factors which are included in the statistics presented include the family background of the population, levels of educational attainment, and characteristics of migrants.

SELECTED FEATURES

Population

The preliminary estimated resident population of Australia at 30 June 1987 was 16,248,800, an increase of 230,500 since 30 June 1986. Of the growth during the last twelve months, 55 per cent was achieved through natural increase (126,800) with overseas migration (103,700) contributing the remaining 45 per cent. The annual growth rate for the year 1986-87 of 1.4 per cent was fractionally lower than the 1.5 per cent for the previous year.

In March 1987 the civilian population aged 15 and over was estimated at 12,172,600 persons. Of these 25.8 per cent (3,141,400) were born outside Australia.

The proportion of migrants born in Europe has been steadily decreasing, with a corresponding increase in the numbers of migrants born in Asia and Oceania. Of the 544,300 migrants estimated to have arrived during the period 1961 to 1970, 83.0 per cent were born in European countries, compared with 8.9 per cent born in Asia and 3.4 per cent in Oceania. The latest period (1981-1987) shows a marked change. The proportion of migrants born in Europe had fallen to 35.9 per cent, while those born in Asia accounted for 36.3 per cent with a further 17.0 per cent born in Oceania.

TABLE 1.1. ESTIMATED RESIDENT POPULATION : AGE, AUSTRALIA, 30 JUNE 1977 TO 30 JUNE 1987
(⁰ 000)

Age group (years)	1977	1978	1979	1980	1981	1982	1983	1984	1985	1986	1987 _p
MALES											
0-4	610.4	596.5	584.5	579.9	583.2	591.7	600.2	606.9	614.2	619.0	622.4
5-9	672.5	679.4	675.8	667.2	649.1	632.4	619.7	607.7	602.6	604.9	612.2
10-14	643.9	638.8	641.2	650.5	672.2	691.6	700.3	698.3	691.2	672.2	651.6
15-19	658.8	667.1	670.5	666.5	660.8	658.1	654.5	657.9	667.0	688.6	708.6
20-24	601.6	612.9	629.3	644.0	659.8	676.0	684.1	686.8	686.5	680.4	673.8
25-29	592.0	596.4	601.8	610.6	622.4	633.2	641.4	651.7	667.1	681.8	695.8
30-34	539.4	566.0	582.8	599.8	622.3	622.2	625.0	626.8	627.4	635.7	648.3
35-39	441.7	451.2	466.4	485.3	504.2	547.2	582.0	602.8	624.6	641.7	634.2
40-44	391.1	396.7	404.5	414.7	427.2	444.0	457.1	476.0	496.0	520.1	563.7
45-49	402.6	394.0	386.2	380.1	377.3	383.5	393.1	405.2	420.2	433.2	445.9
50-54	395.7	398.0	398.1	396.5	395.5	392.3	385.4	379.9	375.0	377.0	384.9
55-59	331.6	344.3	357.9	365.9	370.1	374.1	379.5	382.5	385.1	384.8	379.7
60-64	283.2	283.0	279.0	282.3	291.8	304.5	319.5	335.5	344.7	351.6	354.7
65-69	224.3	230.5	238.7	245.8	250.1	252.5	251.9	249.4	253.9	266.1	278.7
70 and over	316.1	326.6	337.1	349.0	362.1	377.7	392.7	410.8	427.3	443.1	458.0
All Ages	7,104.7	7,181.3	7,253.8	7,338.1	7,448.3	7,580.9	7,686.3	7,778.2	7,882.7	8,000.2	8,112.6
FEMALES											
0-4	583.3	568.1	557.6	552.3	556.4	563.6	570.1	576.9	585.4	589.5	593.6
5-9	643.6	652.7	647.7	639.3	620.5	602.9	589.7	578.7	572.6	574.6	581.7
10-14	610.1	607.6	611.7	621.8	644.1	662.9	671.1	667.3	659.7	639.3	618.7
15-19	630.7	638.7	643.1	641.0	636.3	630.9	626.4	629.6	637.7	658.7	677.9
20-24	587.6	597.2	610.7	625.1	642.0	657.4	664.4	665.1	662.9	656.3	650.3
25-29	579.9	585.4	591.5	599.4	607.6	620.4	629.0	639.1	652.4	666.7	680.6
30-34	510.9	542.0	561.6	580.7	604.7	606.4	614.0	619.9	625.2	633.5	645.6
35-39	418.7	427.2	443.8	465.2	484.9	526.0	559.1	580.0	603.0	624.9	623.4
40-44	370.2	377.9	386.5	395.2	406.6	421.8	433.4	452.2	472.5	494.2	536.5
45-49	377.2	370.5	364.9	361.4	358.3	364.8	374.0	385.9	398.5	409.1	420.9
50-54	381.9	382.4	381.0	378.0	379.1	373.8	367.3	362.0	358.0	359.9	368.0
55-59	340.1	352.1	363.9	371.0	370.5	372.1	374.2	374.4	373.9	370.7	365.7
60-64	306.2	306.6	304.0	308.4	321.3	331.7	343.6	356.5	363.9	367.8	368.3
65-69	257.3	265.5	275.2	282.8	286.1	290.3	291.3	288.8	292.4	304.1	315.9
70 and over	489.8	504.2	518.7	535.7	556.7	578.3	599.9	624.8	647.4	668.8	689.2
All Ages	7,087.5	7,178.0	7,262.0	7,357.3	7,475.0	7,603.3	7,707.1	7,801.2	7,905.6	8,018.2	8,136.2

TABLE 1.1. ESTIMATED RESIDENT POPULATION : AGE, AUSTRALIA, 30 JUNE 1977 TO 30 JUNE 1987 — *continued*
(' 000)

Age group (years)	1977	1978	1979	1980	1981	1982	1983	1984	1985	1986	1987 _p
PERSONS											
0-4	1,193.6	1,164.6	1,142.1	1,132.2	1,139.6	1,155.3	1,170.2	1,183.8	1,199.6	1,208.5	1,216.0
5-9	1,316.1	1,332.1	1,323.5	1,306.6	1,269.6	1,235.3	1,209.4	1,186.4	1,175.1	1,179.5	1,193.9
10-14	1,254.0	1,246.4	1,252.8	1,272.2	1,316.4	1,354.4	1,371.4	1,365.6	1,350.9	1,311.5	1,270.3
15-19	1,289.5	1,305.8	1,313.6	1,307.6	1,297.0	1,289.0	1,280.9	1,287.4	1,304.7	1,347.2	1,386.5
20-24	1,189.2	1,210.1	1,240.0	1,269.1	1,301.9	1,333.4	1,348.4	1,351.9	1,349.5	1,336.7	1,324.1
25-29	1,171.9	1,181.8	1,193.3	1,209.9	1,230.0	1,253.6	1,270.4	1,290.8	1,319.5	1,348.5	1,376.3
30-34	1,050.3	1,108.0	1,144.4	1,180.5	1,226.9	1,228.6	1,239.0	1,246.8	1,252.7	1,269.2	1,293.9
35-39	860.3	878.4	910.2	950.5	989.1	1,073.2	1,141.1	1,182.7	1,227.6	1,266.7	1,257.6
40-44	761.3	774.6	791.0	809.8	833.8	865.8	890.5	928.2	968.5	1,014.3	1,100.2
45-49	779.8	764.5	751.1	741.5	735.7	748.3	767.1	791.1	818.7	842.3	866.8
50-54	777.6	780.4	779.1	774.5	774.6	766.1	752.6	742.0	733.0	736.9	752.9
55-59	671.7	696.3	721.8	736.8	740.6	746.3	753.7	756.9	759.0	755.5	745.4
60-64	589.4	589.6	583.0	590.7	613.1	636.2	663.0	692.0	708.5	719.4	723.1
65-69	481.6	496.0	513.9	528.6	536.2	542.8	543.1	538.2	546.3	570.2	594.6
70 and over	805.9	830.8	855.8	884.7	918.8	955.9	992.6	1,035.6	1,074.7	1,112.0	1,147.2
All Ages	14,192.2	14,359.3	14,515.7	14,695.4	14,923.3	15,184.2	15,393.5	15,579.4	15,788.3	16,018.4	16,248.8

Source: *Estimated Resident Population by Sex and Age: States and Territories of Australia* (3201.0) and *Australian Demographic Statistics* (3101.0).

TABLE 1.2. PERMANENT ARRIVALS (SETTLERS) : AGE BY SEX, 1977 TO 1987

Year	Age group (years)						Total
	0-14	15-34	35-54	55-64	15-64	65 and over	
MALES							
1977	12,430	16,300	6,040	1,550	23,880	1,340	37,650
1978	11,350	15,050	5,550	1,110	21,710	1,380	34,430
1979	11,820	15,750	5,790	1,140	22,680	1,340	35,840
1980	15,350	22,160	8,080	1,230	31,470	1,680	48,500
1981	19,620	28,300	10,720	1,440	40,460	1,790	61,870
1982	17,940	24,070	10,170	1,420	35,660	1,780	55,370
1983	12,630	16,750	7,330	1,440	25,520	1,710	39,830
1984	10,750	15,120	6,540	1,560	23,220	1,560	35,530
1985	12,230	18,180	7,730	1,520	27,430	1,540	41,200
1986	14,570	22,360	10,070	1,990	34,420	2,000	51,000
1987	18,620	27,790	12,650	2,410	42,850	2,330	63,800
FEMALES							
1977	11,420	16,610	5,910	2,240	24,770	1,800	37,990
1978	9,710	15,460	5,180	1,880	22,520	1,750	33,990
1979	10,680	16,800	5,290	1,830	23,920	1,800	36,400
1980	13,930	21,040	6,760	2,140	29,940	2,150	46,010
1981	17,690	26,080	8,750	2,200	37,030	2,150	56,870
1982	15,800	23,380	8,410	2,150	33,940	2,060	51,800
1983	11,090	17,040	6,180	2,260	25,480	2,010	38,560
1984	10,250	16,480	6,470	2,430	25,380	1,980	37,580
1985	10,880	18,680	7,200	2,170	28,050	1,870	40,800
1986	13,490	24,380	9,450	2,740	36,570	2,270	52,330
1987	17,440	29,430	11,560	3,340	44,330	2,720	64,490
PERSONS							
1977	23,850	32,910	11,950	3,790	48,650	3,150	75,640
1978	21,060	30,510	10,730	2,990	44,230	3,130	68,420
1979	22,510	32,550	11,070	2,970	46,600	3,140	72,240
1980	29,280	43,190	14,830	3,380	61,460	3,830	94,500
1981	37,310	54,390	19,460	3,640	77,500	3,930	118,740
1982	33,740	47,440	18,580	3,570	69,600	3,840	107,170
1983	23,720	33,790	13,510	3,700	51,000	3,720	78,390
1984	21,010	31,570	13,020	3,980	48,570	3,520	73,110
1985	23,120	36,860	14,930	3,690	55,480	3,410	82,000
1986	28,060	46,740	19,520	4,730	70,990	4,280	103,330
1987	36,060	57,210	24,210	5,760	87,180	5,050	128,290

Source: *Overseas Arrivals and Departures, Australia* (3404.0).

CHART 1.1. ESTIMATED RESIDENT POPULATION: AGE, AUSTRALIA

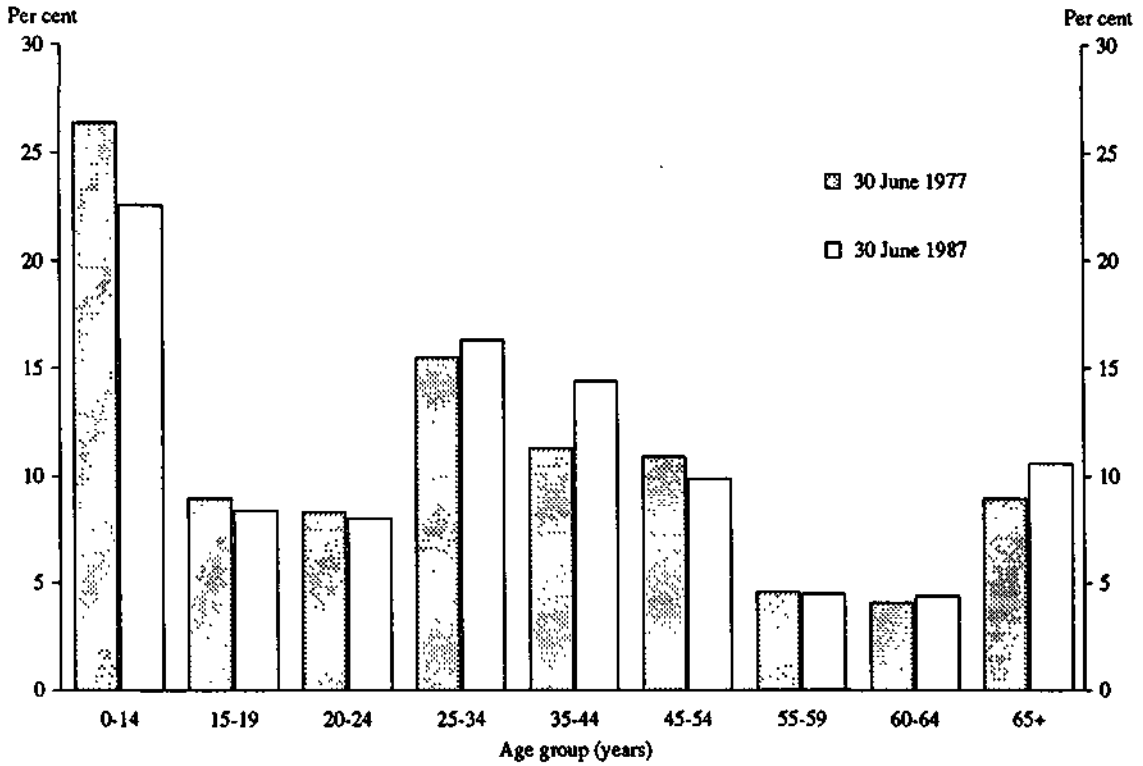

Source: Australian Demographic Statistics (3101.0).

CHART 1.2. ESTIMATED RESIDENT POPULATION: COMPONENTS OF GROWTH

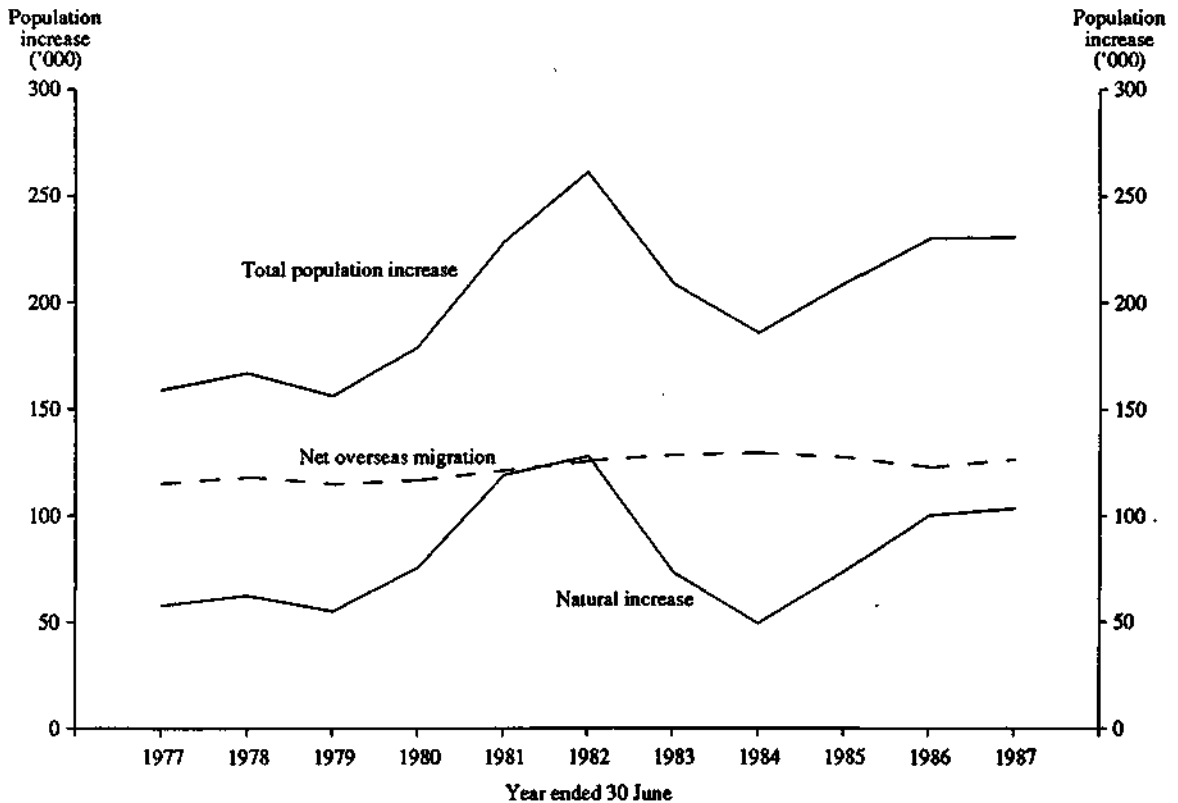

Source: Australian Demographic Statistics (3101.0).

TABLE 13. PERMANENT ARRIVALS (SETTLERS) : COUNTRY OF BIRTH BY AGE, YEAR ENDING 31 DECEMBER 1987

Country of birth	Age group (years)			Total
	0-14	15-64	65 and over	
Africa				
Egypt	280	770	30	1,080
Mauritius	690	1,510	50	2,240
South Africa	1,540	2,450	150	4,140
Other Africa	410	1,170	20	1,600
Total Africa	2,920	5,890	250	9,060
America				
Canada	370	640	20	1,030
Chile	710	1,290	40	2,040
United State of America	590	1,230	40	1,870
Other America	900	1,520	80	2,500
Total America	2,570	4,690	180	7,440
Asia				
China	280	2,430	370	3,090
Cyprus	140	350	10	490
Hong Kong	1,430	2,790	40	4,260
India	600	2,090	180	2,870
Indonesia	330	960	50	1,350
Israel	140	180	—	320
Kampuchea	390	1,130	40	1,560
Korea	740	1,030	30	1,790
Lebanon	1,020	2,710	140	3,870
Malaysia	1,390	3,610	80	5,070
Philippines	2,740	6,020	190	8,960
Singapore	620	1,260	30	1,910
Sri Lanka	790	2,090	90	2,970
Taiwan	370	590	20	970
Thailand	470	480	—	960
Turkey	240	980	40	1,250
Vietnam	1,630	4,540	100	6,270
Other Asia	1,390	3,350	160	4,900
Total Asia	14,700	36,600	1,570	52,870
Europe				
France	110	290	10	410
Germany	340	1,040	90	1,470
Greece	250	660	30	940
Italy	120	410	50	580
Netherlands	130	380	40	550
United Kingdom and Ireland	6,080	15,910	2,040	24,030
Yugoslavia	980	2,240	60	3,290
Other Europe	2,080	5,840	240	8,170
Total Europe	10,090	26,760	2,560	39,420
Oceania				
Fiji	800	1,820	50	2,660
New Zealand	4,460	10,500	390	15,360
Other Oceania	510	910	60	1,470
Total Oceania	5,770	13,240	490	19,490
Total all countries	36,060	87,180	5,050	128,290

Source: Unpublished Overseas Arrivals and Departures Statistics, Demography Section ABS.

CHART 1.3. PROJECTED POPULATION: TOTAL ALL AGES

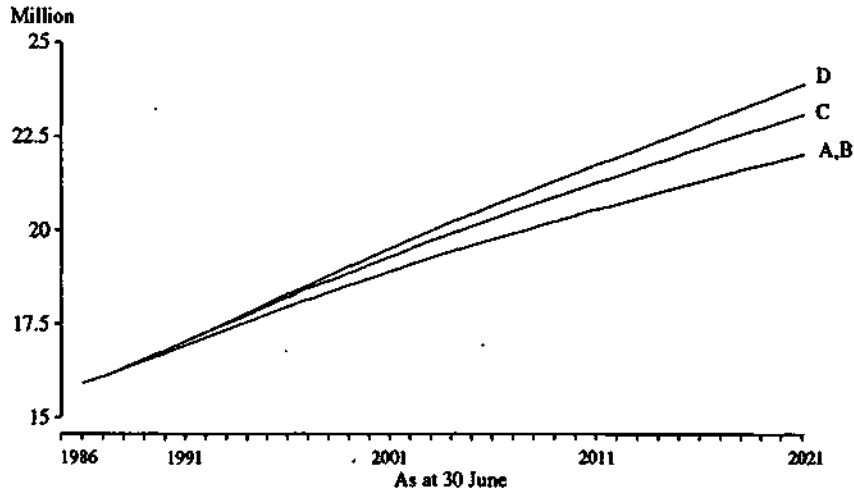

CHART 1.4. PROJECTED POPULATION: YOUNG WORKING AGES, 15 TO 24 YEARS

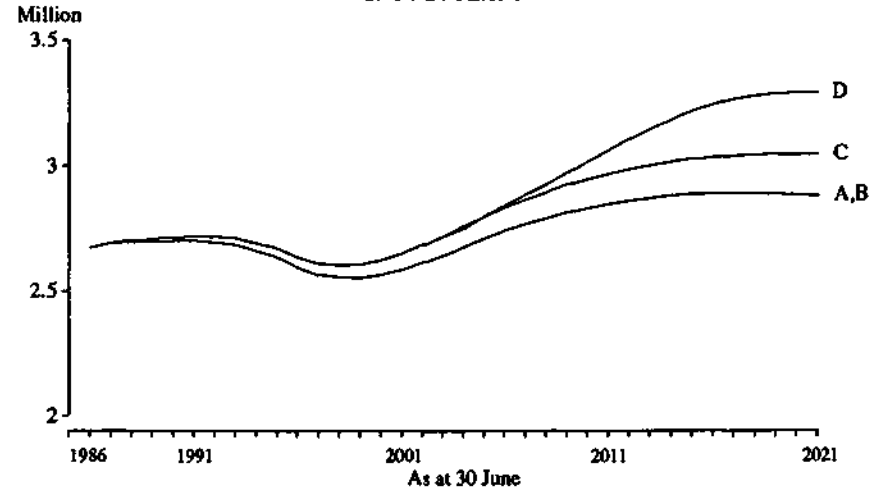

CHART 1.5. PROJECTED POPULATION: PRIME WORKING AGES, 25 TO 49 YEARS

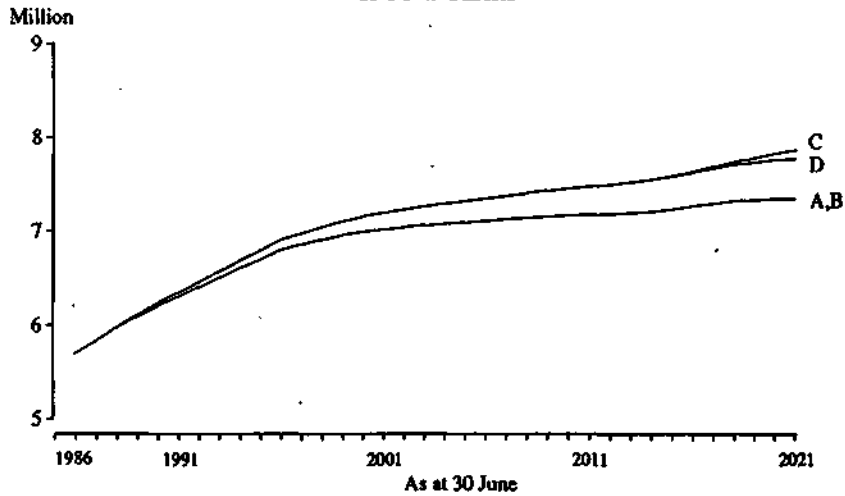
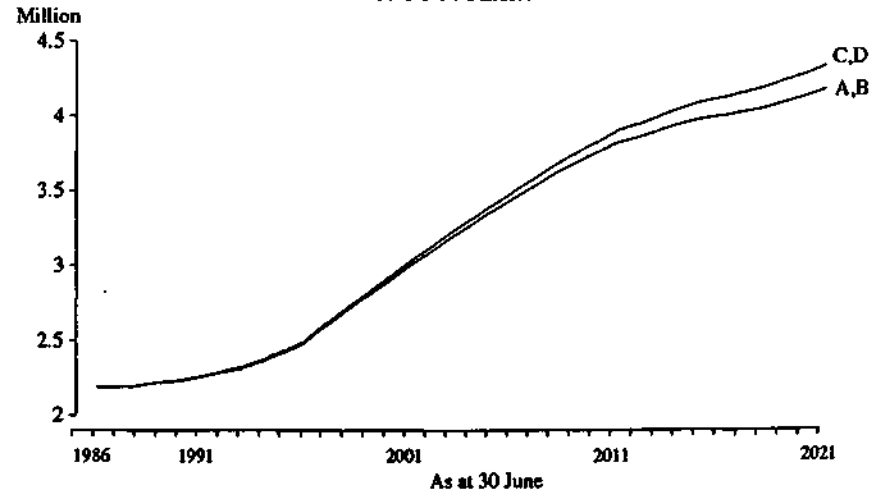

CHART 1.6. PROJECTED POPULATION: OLDER WORKING AGES, 50 TO 64 YEARS



NOTE: The four projections A, B, C and D are based on different assumptions concerning immigration and fertility rates. See Appendix 3.

Source: Projections of the Population of Australia, States and Territories, 1984 to 2021 (3222.0).

TABLE 1.4. MIGRANTS WHO ARRIVED IN AUSTRALIA AFTER 1960 AGED 18 AND OVER : MIGRATION CATEGORY AND LABOUR FORCE STATUS, MARCH 1987

Migration category	Employed			Unem- ployed	Labour force	Not in labour force	Total	Unemploy- ment rate	Partici- pation rate
	Full-time	Part-time	Total						
— '000—									
—per cent—									
MALES									
New Zealander(a)	62.1	3.8	65.9	5.3	71.2	5.4	76.6	7.5	93.0
Principal applicant	413.4	15.7	429.1	48.0	477.1	97.4	574.5	10.1	83.0
Refugee	25.0	*	26.5	12.3	38.8	4.1	42.9	31.8	90.4
Other	388.4	14.2	402.6	35.7	438.3	93.3	531.6	8.1	82.5
Sponsored	180.0	6.0	186.0	17.5	203.5	56.4	259.9	8.6	78.3
By family	101.8	*	105.2	12.0	117.2	42.3	159.5	10.2	73.5
By employer	45.2	*	46.4	*	48.8	7.1	55.8	*	87.4
By other organisation	33.0	*	34.4	*	37.5	7.1	44.6	*	84.2
Un-sponsored	204.1	8.3	212.4	17.9	230.3	36.0	266.3	7.8	86.5
Did not know sponsorship status	4.3	*	4.3	*	4.5	*	5.5	*	81.9
Partner of principal applicant	10.5	*	10.8	*	12.2	*	13.4	*	90.6
Other applicant	25.5	*	26.4	4.4	30.8	4.7	35.5	14.2	86.7
Don't know	10.9	*	11.9	*	13.4	*	14.5	*	92.6
Total	522.4	21.6	544.0	60.6	604.6	109.8	714.5	10.0	84.6
FEMALES									
New Zealander(a)	31.0	12.5	43.5	6.8	50.3	20.3	70.6	13.6	71.3
Principal applicant	85.7	41.9	127.6	16.0	143.5	110.9	254.5	11.1	56.4
Refugee	4.0	*	4.2	*	6.2	*	9.4	*	66.3
Other	81.7	41.7	123.3	14.0	137.3	107.8	245.1	10.2	56.0
Sponsored	47.6	25.7	73.3	10.3	83.6	77.0	160.7	12.3	52.0
By family	37.4	16.9	54.2	7.1	61.4	64.2	125.6	11.6	48.9
By employer	5.1	*	8.1	*	8.9	3.6	12.5	*	71.5
By other organisation	5.1	5.9	11.0	*	13.3	9.2	22.6	*	59.0
Un-sponsored	33.8	15.5	49.3	3.5	52.8	30.3	83.1	6.7	63.6
Did not know sponsorship status	*	*	*	*	*	*	*	*	*
Other applicant	14.1	5.4	19.5	4.1	23.6	19.8	43.4	17.5	54.5
Don't know	6.2	*	9.0	*	9.9	6.9	16.8	*	59.0
Total	226.2	115.7	341.9	49.1	391.0	325.6	716.6	12.6	54.6

(a) Includes persons born in New Zealand and those whose place of last residence was New Zealand.

Source: Labour Force Status and Other Characteristics of Migrants, Australia, March 1987 (6250.0).

CHART 1.7. MIGRANTS WHO ARRIVED IN AUSTRALIA AFTER 1960 AGED 18 AND OVER: BIRTHPLACE AND PERIOD OF ARRIVAL, MARCH 1987

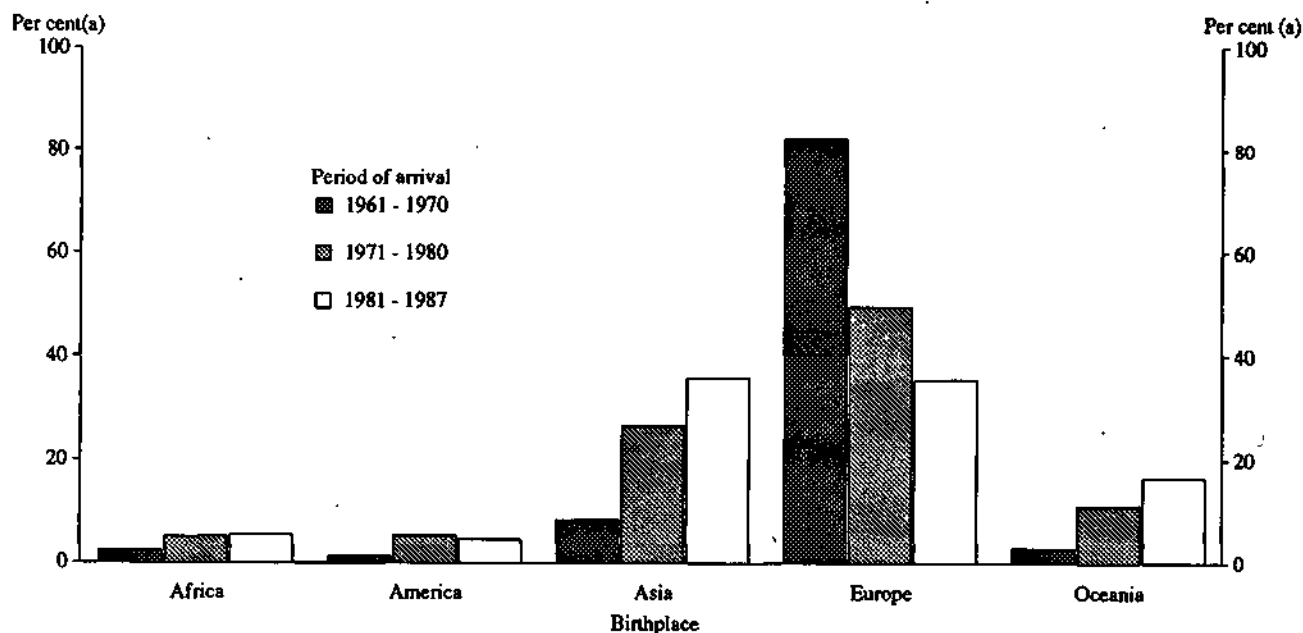

(a) For each 'period of arrival', the percentage distribution by birthplace.

Source: Labour Force Status and Other Characteristics of Migrants, Australia, March 1987 (6250.0).

CHART 1.8. MIGRANTS WHO ARRIVED IN AUSTRALIA AFTER 1960 AGED 18 AND OVER:
MIGRATION CATEGORY, UNEMPLOYMENT RATE AND PARTICIPATION RATE
MARCH 1987

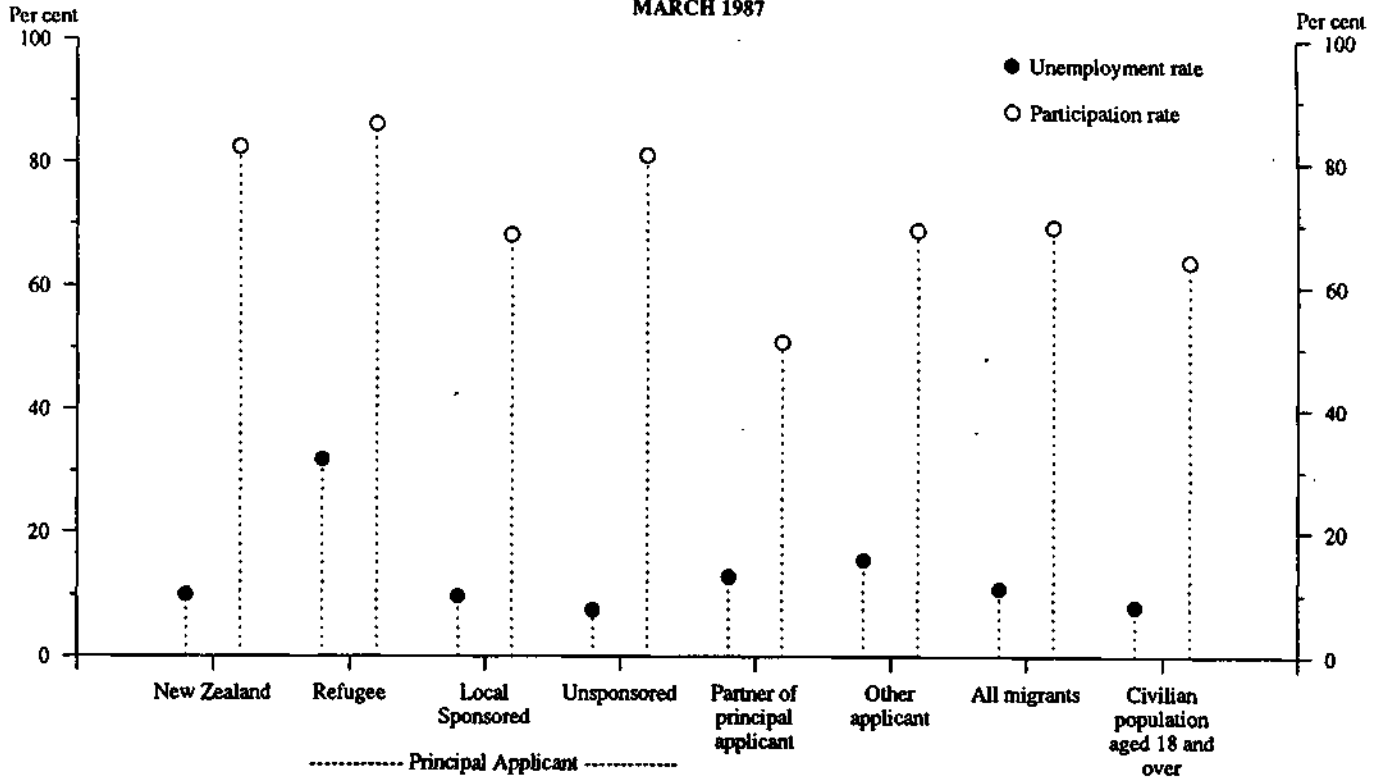

Source: Labour Force Status and Other Characteristics of Migrants, Australia, March 1987 (6250.0).

TABLE 1.5. MIGRANTS WHO ARRIVED IN AUSTRALIA AFTER 1960 AGED 18 AND OVER : PERIOD OF ARRIVAL AND LABOUR FORCE STATUS, MARCH 1987

Period of arrival	Employed			Unem- ployed	Labour force	Not in labour force	Total	Unem- ployment rate	Partici- pation rate
	Full-time	Part-time	Total						
— '000—									
—per cent—									
MALES									
1961-1970	199.8	9.4	209.2	15.4	224.6	57.4	282.1	6.9	79.6
1971-1980	191.3	5.7	196.9	18.7	215.7	30.1	245.8	8.7	87.7
1981-1987	131.3	6.6	137.8	26.5	164.3	22.3	186.6	16.1	88.1
Total	522.4	21.6	544.0	60.6	604.6	109.8	714.5	10.0	84.6
FEMALES									
1961-1970	70.0	49.3	119.3	8.5	127.9	134.4	262.3	6.7	48.8
1971-1980	89.7	43.9	133.6	14.6	148.2	105.5	253.7	9.8	58.4
1981-1987	66.5	22.5	88.9	26.0	115.0	85.7	200.6	22.6	57.3
Total	226.2	115.7	341.9	49.1	391.0	325.6	716.6	12.6	54.6
PERSONS									
1961-1970	269.8	58.7	328.5	24.0	352.5	191.8	544.3	6.8	64.8
1971-1980	280.9	49.6	330.5	33.3	363.8	135.6	499.4	9.2	72.8
1981-1987	197.8	29.0	226.8	52.5	279.3	107.9	387.3	18.8	72.1
Total	748.6	137.3	885.9	109.8	995.6	435.4	1,431.0	11.0	69.6

Source: Labour Force Status and Other Characteristics of Migrants, Australia, March 1987 (6250.0).

TABLE 1.6. PERSONS AGED 15 YEARS AND OVER WHO CHANGED USUAL RESIDENCE : LABOUR FORCE STATUS BY AGE, YEAR ENDED 31 MAY 1987

Age group	Current labour force status							
	Males				Females			
	Employed	Unemployed	Not in the labour force	Total	Employed	Unemployed	Not in the labour force	Total
	NUMBER (' 000)							
15-19	49.0	16.2	35.0	100.2	58.8	23.5	45.9	128.1
20-24	168.8	28.1	15.6	212.5	161.3	19.2	58.0	238.5
25-29	168.7	20.4	8.8	197.9	111.6	10.3	60.4	182.3
30-34	117.9	10.6	7.5	135.9	69.1	8.4	43.0	120.6
35-44	136.1	15.6	8.7	160.4	80.4	9.4	49.3	139.2
45-54	54.7	6.0	10.1	70.8	29.7	3.8	31.5	65.1
55-64	20.2	4.0	21.7	45.9	6.1	*	37.2	44.4
65 and over	*	*	31.6	33.6	*	*	37.4	38.0
Total	717.2	101.0	139.0	957.2	517.6	75.7	362.7	956.1
	MOBILITY RATE(a)							
15-19	146	218	133	149	192	307	170	197
20-24	325	444	276	332	369	455	391	380
25-29	297	416	315	307	289	368	251	279
30-34	207	332	296	217	192	342	179	193
35-44	130	297	160	139	113	223	128	122
45-54	78	181	123	87	72	200	91	84
55-64	49	138	80	64	38	*	67	62
65 and over	*	*	52	50	*	*	45	44
Total	170	302	100	161	185	318	120	158

(a) Movers per 1,000 population of the same sex/age group and labour force status category.

Source: Internal Migration, Australia, Year Ended 31 May 1987 (3408.0).

TABLE 1.7. PERSONS AGED 15 YEARS AND OVER WHO CHANGED USUAL RESIDENCE : TYPE OF MOVE BY REASON FOR MOVE, YEAR ENDED 31 MAY 1987 (' 000)

Reason for move	Moved intrastate				Moved interstate				Total
	Within metro-politian area	Within non-metro-politian area	From metro-politian to non-metro-politian area	From non-metro-politian to metro-politian area	Between metro-politian areas	Between non-metro-politian areas	From metro-politian to non-metro-politian areas	From non-metro-politian to metro-politian areas	
Financial reasons	74.5	33.7	2.7	*	*	*	*	*	116.9
Employment	21.3	85.6	36.3	38.8	34.5	16.9	14.5	20.5	268.4
Location	157.6	89.2	25.9	22.4	17.3	9.8	10.2	7.9	340.2
Moved out from home/to be independent	71.2	32.0	*	*	*	*	*	*	111.6
Housing	365.1	173.2	6.5	6.8	*	3.0	*	*	557.7
Marital status change	98.6	49.3	4.7	6.7	3.7	*	*	3.1	169.5
Retirement/health	9.2	12.3	9.2	4.1	*	3.3	4.2	*	45.0
Other	63.9	27.6	5.4	6.4	8.6	5.6	6.0	3.2	126.7
Total movers	980.0	553.1	95.8	91.4	70.0	43.1	40.3	39.7	1,913.4

Source: Internal Migration, Australia, Year Ended 31 May 1987 (3408.0).

TABLE 1.8. PERSONS AGED 15 YEARS AND OVER WHO CHANGED USUAL RESIDENCE FOR EMPLOYMENT REASONS : AGE, AUSTRALIA, YEAR ENDED 31 MAY 1987
(* 000)

	Age group (years)						Total(a)
	15-19	20-24	25-29	30-34	35-44	45-64	
Males	14.1	31.9	34.5	24.8	33.6	13.3	152.6
Females	12.9	28.1	24.5	19.7	22.6	7.4	115.8
Persons	27.0	60.0	59.0	44.4	56.2	20.7	268.4

(a) Total includes ages 65 years and over.

Source: Internal Migration, Australia, Year Ended 31 May 1987 (3408.0).

TABLE 1.9. PERSONS AGED 15 YEARS AND OVER WHO CHANGED USUAL RESIDENCE FOR EMPLOYMENT REASONS : TYPE OF MOVE AND STATE OF USUAL RESIDENCE, YEAR ENDED 31 MAY 1987
(* 000)

Type of move	State of usual residence								Australia
	N.S.W.	Vic.	Qld	S.A.	W.A.	Tas.	N.T.	A.C.T.	
Moved within State	53.7	33.5	45.3	14.9	26.7	4.2	3.1	*	181.9
Moved into State	23.2	15.1	20.0	6.2	7.2	1.7	4.7	8.3	86.4
Moved out of State	23.4	14.5	19.2	7.0	7.0	4.6	5.7	5.0	86.4

Source: Internal Migration, Australia, Year Ended 31 May 1987 (3408.0).

CHART 1.9. FAMILY STATUS, JUNE 1987

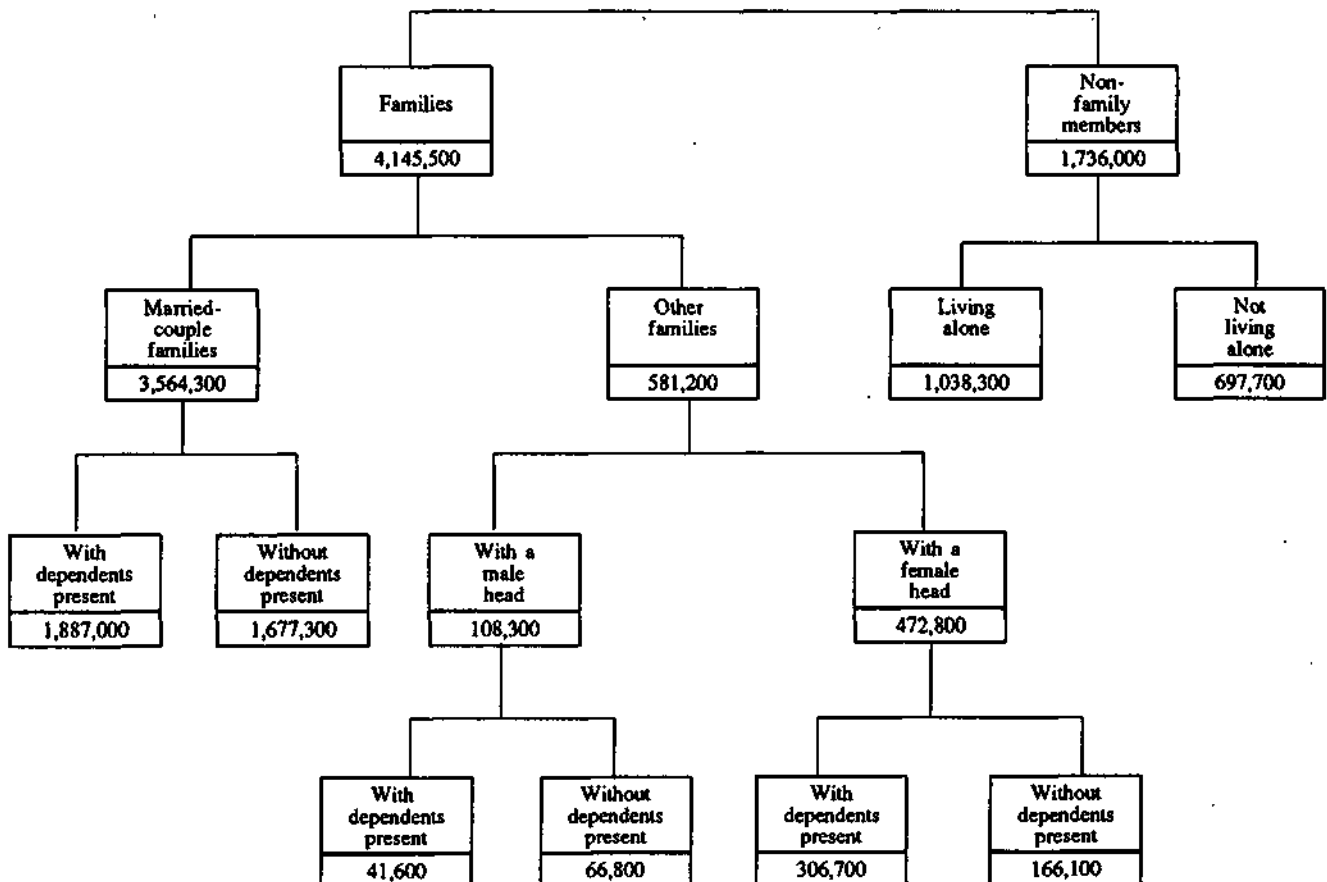

Source: Labour Force Status and Other Characteristics of Families, Australia, June 1986 (6224.0).

TABLE 1.10. CIVILIAN POPULATION AGED 15 AND OVER(a) : EDUCATIONAL ATTAINMENT AND AGE, FEBRUARY 1987

Educational attainment	Age group						Total	
	15-19	20-24	25-34	35-44	45-54	55 and over	(' 000)	(Per cent)
	— ' 000—							
MALES								
With post-school qualifications	18.5	242.3	699.2	656.3	423.1	583.7	2,623.0	43.1
Degree	*	44.5	175.5	156.3	70.0	85.1	531.7	8.7
Trade qualification or apprenticeship	10.4	150.8	367.3	328.9	251.6	358.3	1,467.4	24.1
Certificate or diploma	7.0	45.1	151.3	168.8	100.5	138.1	610.7	10.0
Other	*	*	5.2	*	*	*	13.2	0.2
Without post-school qualifications(b)	392.9	418.7	608.7	513.5	391.5	859.9	3,185.1	52.3
Attended highest level of secondary school available	134.3	166.7	185.8	95.8	41.1	73.2	696.8	11.4
Did not attend highest level of secondary school available	257.9	250.7	421.8	416.1	347.2	775.6	2,469.3	40.5
Left at age—								
18 and over	*	8.9	10.6	11.1	4.6	7.3	46.8	0.8
16 or 17	143.6	143.2	192.6	117.8	56.6	81.5	735.3	12.1
14 or 15	108.5	94.3	207.2	242.2	213.3	479.1	1,344.4	22.1
13 and under	*	*	11.4	45.1	72.7	207.8	342.9	5.6
Never attended school	*	*	*	*	*	11.1	18.2	0.3
Still at school	283.3	*	284.1	4.7
Total	694.6	661.7	1,308.0	1,169.8	814.6	1,443.5	6,092.3	100.0
FEMALES								
With post-school qualifications	55.0	234.9	574.0	450.8	240.7	348.8	1,904.3	30.3
Degree	*	40.8	130.1	85.2	32.7	30.2	319.4	5.1
Trade qualification or apprenticeship	5.0	19.2	37.8	42.9	28.3	51.1	184.2	2.9
Certificate or diploma	48.9	170.8	397.3	317.1	176.0	260.4	1,370.4	21.8
Other	*	*	8.8	5.7	*	7.2	30.3	0.5
Without post-school qualifications(b)	344.3	416.6	734.5	692.9	540.5	1,374.3	4,103.2	65.3
Attended highest level of secondary school available	140.4	148.4	159.0	89.7	50.1	111.3	698.9	11.1
Did not attend highest level of secondary school available	203.7	268.0	573.6	601.6	483.9	1,243.2	3,374.0	53.7
Left at age—								
18 and over	*	9.4	10.0	7.4	*	7.8	40.3	0.6
16 or 17	106.2	149.6	258.1	174.2	82.5	153.9	924.5	14.7
14 or 15	93.3	104.1	288.3	368.8	324.0	801.4	1,980.0	31.5
13 and under	*	4.9	17.1	51.2	74.5	280.1	429.2	6.8
Never attended school	*	*	*	*	6.5	19.8	30.0	0.5
Still at school	271.6	*	272.0	4.3
Total	670.9	652.0	1,308.5	1,143.7	781.2	1,723.1	6,279.5	100.0
PERSONS								
With post-school qualifications	73.5	477.1	1,273.2	1,107.2	663.8	932.5	4,527.3	36.6
Degree	*	85.3	305.6	241.6	102.7	115.3	851.1	6.9
Trade qualification or apprenticeship	15.4	170.0	405.2	371.8	279.9	409.4	1,651.6	13.3
Certificate or diploma	55.9	215.8	548.6	485.8	276.5	398.5	1,981.1	16.0
Other	*	6.0	13.9	8.0	4.7	9.3	43.4	0.4
Without post-school qualifications(b)	737.2	835.3	1,343.2	1,206.4	932.0	2,234.2	7,288.3	58.9
Attended highest level of secondary school available	274.7	315.1	344.7	185.5	91.2	184.4	1,395.6	11.3
Did not attend highest level of secondary school available	461.6	518.7	995.4	1,017.7	831.1	2,018.9	5,843.3	47.2
Left at age—								
18 and over	6.9	18.3	20.6	18.5	7.6	15.1	87.0	0.7
16 or 17	249.8	292.8	450.7	292.0	139.1	235.4	1,659.8	13.4
14 or 15	201.9	198.4	495.5	610.9	537.3	1,280.5	3,324.5	26.9
13 and under	*	9.2	28.5	96.3	147.1	487.9	772.1	6.2
Never attended school	*	*	*	*	9.7	30.9	48.2	0.4
Still at school	554.9	*	556.2	4.5
Total	1,365.6	1,313.7	2,616.5	2,313.5	1,595.8	3,166.7	12,371.7	100.0

(a) Excludes persons in institutions and boarding school pupils. Details of educational attainment were not obtained for these persons. (b) Includes persons for whom secondary school qualifications could not be determined.