

## CHAPTER 5. LABOUR ORGANISATIONS

### Labour organisations in Australia

#### 1. General

The figures shown in this section are prepared from a special collection of membership of labour organisations at 31 December each year. The affairs of single unions are not disclosed in the published results and this has assisted in securing complete information. The Bureau is indebted to the secretaries of trade unions for their co-operation in supplying information. Current figures are published in an annual statistical bulletin, *Trade Union Statistics: Australia* (Reference No. 6.24).

This issue contains a comparison of the results of the annual collections for the years 1968 to 1972. Particulars for earlier years will be found in previous issues of the Labour Report. A table showing the number and membership of trade unions in Australia from 1913 is to be found in Section XVI of the Appendix.

Where figures of trade union membership in this chapter have been rounded, any discrepancies between totals and sums of components are due to rounding.

#### 2. Trade Unions

(i) *General.* For the purpose of these statistics a trade union is defined as an organisation consisting predominantly of employees and whose principal activities include the negotiation of rates of pay and conditions of employment for its members.

Current lists of reporting trade unions are maintained by reference to lists of reporting trade unions used in previous years; by reference to trade unions registered under the provisions of the various Commonwealth and State industrial arbitration Acts, trade union Acts, etc.; from names of unions reported to be engaged in conciliation and arbitration proceedings, etc.; from reports of trade unions in trade journals, trade union and employer periodicals, newspapers, and other publications. It should be noted that not all reporting trade unions are registered under relevant Commonwealth or State industrial arbitration legislation or State trade union Acts.

The published number of reporting trade unions varies from year to year as a result of amalgamations and mergers of unions; unions ceasing to operate; new unions being formed; existing organisations changing their status such that it brings them within the scope of the definition of a trade union (*see above*); and existing unions reporting for the first time. These variations generally have little or no effect on total membership figures. Between 1971 and 1972 the number of reporting trade unions increased from 303 to 305. This change was the result of (i) a number of amalgamations or mergers that resulted in 15 unions being reduced to 7 unions (i.e. 8 unions less); (ii) 3 unions ceasing to operate; and (iii) 13 existing unions with approximately 2,000 members reporting for the first time.

The total membership of the reporting trade unions represents the aggregate of the membership of individual unions; persons who are members of more than one union are therefore counted more than once in the totals. The extent of this duplication is not known and it may vary over time. Total reported membership figures are affected by differences in the concept of membership adopted by various unions or by the same union at different times. Union rules on membership may follow different concepts and practices and this may be reflected in the level and fluctuations of the figures reported. Some unions confine their reported membership to 'financial' members whilst others may also include 'unfinancial' members. Individual unions may or may not include in their reported membership unemployed members, members who have retired from the work force, disabled members, members with dues in arrears (who may be kept on union books for varying lengths of time), etc. Members of unions working overseas (e.g. Papua New Guinea) are excluded from the reported membership data.

Membership of trade unions is shown separately for males and females for each State and Territory. The sub-division of the total membership into males and females is not precise because some trade unions are unable to state the exact number of males and females among their members. The sub-division of total membership by States and Territories is

also not precise because some unions in the Territories are affiliated with State organisations and their membership is reported under the heading of that State. More accurate reporting of membership by location by trade unions over the years is reflected in the annual figures for the Territories and this affects their comparability over time.

(ii) *Number and Membership.* The following table gives particulars of the number of separate unions and the number of members in each State and Territory at the end of the years 1968 to 1972.

## TRADE UNIONS: NUMBER AND MEMBERSHIP

End of December—	N.S.W.	Vic.	Qld	S.A.	W.A.	Tas.	N.T.	A.C.T.	Aust.
<b>NUMBER OF SEPARATE UNIONS<sup>(a)</sup></b>									
1968.	210	153	135	133	157	112	40	70	<sup>(b)</sup> 319
1969.	210	152	135	135	153	112	43	70	309
1970.	208	156	139	137	155	114	45	82	305
1971.	204	158	140	139	154	111	51	82	303
1972.	198	158	138	132	151	112	55	84	305
<b>NUMBER OF MEMBERS (‘000)</b>									
1968.	861.5	550.7	334.1	185.6	160.9	68.2	5.6	24.1	2,190.7
1969.	884.8	559.8	336.4	194.2	162.2	69.9	5.9	26.0	2,239.1
1970.	912.3	591.5	330.2	202.7	168.6	73.9	6.6	28.8	2,314.6
1971.	971.6	617.7	337.6	215.9	178.3	75.2	8.1	32.2	2,436.6
1972.	988.4	652.1	343.5	223.7	184.8	80.5	11.1	39.7	2,523.7
<b>PERCENTAGE INCREASE IN MEMBERSHIP<sup>(c)</sup></b>									
1968.	3.4	1.0	-2.9	1.9	5.7	0.2	(d)	(d)	1.8
1969.	2.7	1.7	0.7	4.6	0.8	2.4	(d)	(d)	2.2
1970.	3.1	5.7	-1.8	4.4	4.0	5.8	(d)	(d)	3.4
1971.	6.5	4.4	2.2	6.5	5.7	1.8	(d)	(d)	5.3
1972.	1.7	5.6	1.7	3.6	3.6	7.1	(d)	(d)	3.6

(a) See text above. (b) Without interstate duplication. (See text below). (c) On preceding year. (d) Some unions in the Territories are affiliated with State organisations and their membership is reported under the heading of that State. More accurate reporting of membership by location by trade unions over the years is reflected in the annual figures for the Territories and this affects their comparability over time.

NOTE: Minus sign (—) denotes decrease.

In this table, under the heading ‘Number of separate unions’ a union with members in a State or Territory is counted as one union within that State or Territory. The figures do not add to the Australian total (shown in the last column) because a union represented in more than one State or Territory is included in the figure for each State or Territory in which it is represented, but is counted only once in the Australian total.

(iii) *Industry Groups.* Information about the industry distribution of trade unions and their membership has been published in this and other Bureau publications in past years in the form of tables classifying trade unions and their members by industry groups. In cases where the members of a union were employed in a number of industries the union has been classified to the predominant industry for the union concerned. In recent years a number of trade unions have ceased to function individually by reason of amalgamation or merger. This has created problems of coding where the amalgamating unions have been classified to different industry groups. These amalgamations, etc., together with the imprecision of coding unions to their predominant industry group, result in an inaccurate analysis of the number and membership of trade unions by industry groups. Therefore the publication of tables showing industry groups has been discontinued.

*(iv) Number of Members and Proportion of Wage and Salary Earners.*

(a) *General.* The following tables show the approximate percentages of wage and salary earners in employment, who were members of trade unions. The estimates of total wage and salary earners have been derived by adding figures for employees in rural industries and in private domestic service recorded at the 1966 Population Census to the estimates of employees in all other industries as at the end of each year. The percentages shown in these tables are not directly comparable with those shown in Labour Report No. 53, 1967 and earlier issues of the Labour Report because the present percentages are based on a revised series of employment estimates available only as from June 1966 (see pages 271-4). The change between the series is more significant for female employees as the current employment estimates include a considerable number of part-time employees who had previously been excluded.

(b) *States.* The table below shows, for each State, and the Northern Territory, the number of males, females and persons who were members of trade unions at 31 December 1972 and the estimated percentages as described above. In interpreting these, it should be noted that certain employees such as those in professional occupations may not be eligible for membership of a specified union, while others may not reside in a locality covered by a union devoted to their particular trade or occupation.

**TRADE UNIONS: NUMBER OF MEMBERS AND PROPORTION OF TOTAL  
WAGE AND SALARY EARNERS, 31 DECEMBER 1972**

State	Number of members ('000)			Proportion of total wage and salary earners <sup>(b)</sup> (per cent)		
	Males	Females	Persons	Males	Females	Persons
New South Wales <sup>(a)</sup>	741.2	286.8	1,028.0	62	45	56
Victoria	461.2	190.9	652.1	54	41	49
Queensland	248.4	95.1	343.5	57	47	54
South Australia	171.6	52.1	223.7	60	36	52
Western Australia	135.7	49.1	184.8	57	39	51
Tasmania	60.6	19.9	80.5	64	47	59
Northern Territory	8.8	2.3	11.1	39	21	33
<b>Australia</b>	<b>1,827.4</b>	<b>696.2</b>	<b>2,523.7</b>	<b>58</b>	<b>43</b>	<b>53</b>

(a) Includes the Australian Capital Territory. (b) See text above.

(c) *Australia.* Similar particulars for Australia as at the end of each of the years 1966 to 1972 are given in the following table.

**TRADE UNIONS: NUMBER OF MEMBERS AND PROPORTION OF TOTAL  
WAGE AND SALARY EARNERS, AUSTRALIA**

End of December—	Number of members ('000)			Proportion of total wage and salary earners <sup>(a)</sup> (per cent)		
	Males	Females	Persons	Males	Females	Persons
1966	1,657.5	466.0	2,123.5	60	37	53
1967	1,663.7	487.6	2,151.3	59	37	52
1968	1,691.1	499.5	2,190.7	59	36	51
1969	1,717.5	521.6	2,239.1	58	36	50
1970	1,750.6	564.1	2,314.6	57	36	50
1971	1,818.2	618.3	2,436.6	59	39	52
1972	1,827.4	696.2	2,523.7	58	43	53

(a) See text above.

(v) *Classification according to Number of Members.* The following table shows the number and membership of all trade unions in Australia at the end of each of the years 1968 to 1972, classified according to size. In this table interstate unions are counted only once. The classification according to the number of members is an expansion of that shown in Labour Report No. 55, 1970 and previous issues.

**TRADE UNIONS: CLASSIFICATION ACCORDING TO NUMBER OF MEMBERS  
AUSTRALIA**

Number of members	December 1968	December 1969	December 1970	December 1971	December 1972
<b>NUMBER OF SEPARATE UNIONS(a)</b>					
Under 100 . . . . .	46	43	41	39	42
100 and under 250 . . . . .	38	33	39	40	42
250 " " 500 . . . . .	42	38	39	33	36
500 " " 1,000 . . . . .	41	36	33	38	38
1,000 " " 2,000 . . . . .	45	52	46	42	37
2,000 " " 5,000 . . . . .	41	40	40	45	45
5,000 " " 10,000 . . . . .	14	15	13	12	12
10,000 " " 20,000 . . . . .	21	19	21	17	16
20,000 " " 30,000 . . . . .	7	8	7	11	12
30,000 " " 40,000 . . . . .	6	7	7	7	4
40,000 " " 50,000 . . . . .	6	5	5	5	7
50,000 " " 80,000 . . . . .	10	10	10	7	6
80,000 and over . . . . .	12	3	4	7	8
<b>Total . . . . .</b>	<b>319</b>	<b>309</b>	<b>305</b>	<b>303</b>	<b>305</b>
<b>NUMBER OF MEMBERS ('000)</b>					
Under 100 . . . . .	2.4	2.2	2.2	2.0	2.0
100 and under 250 . . . . .	6.3	5.2	6.4	6.9	7.1
250 " " 500 . . . . .	15.0	13.7	14.4	12.1	13.6
500 " " 1,000 . . . . .	27.3	23.1	22.3	26.9	28.2
1,000 " " 2,000 . . . . .	61.3	65.1	64.8	60.9	52.6
2,000 " " 5,000 . . . . .	135.8	135.8	136.7	149.8	148.3
5,000 " " 10,000 . . . . .	103.5	108.6	88.4	85.8	85.2
10,000 " " 20,000 . . . . .	304.4	268.4	304.9	238.6	216.1
20,000 " " 30,000 . . . . .	168.8	188.5	158.1	255.7	279.9
30,000 " " 40,000 . . . . .	211.6	250.2	247.5	254.6	140.1
40,000 " " 50,000 . . . . .	263.5	214.5	222.1	217.6	303.9
50,000 " " 80,000 . . . . .	890.7	646.4	645.4	468.6	400.3
80,000 and over . . . . .	317.5	317.5	401.5	657.0	846.5
<b>Total . . . . .</b>	<b>2,190.7</b>	<b>2,239.1</b>	<b>2,314.6</b>	<b>2,436.6</b>	<b>2,523.7</b>
<b>PROPORTION OF TOTAL MEMBERSHIP (PER CENT)</b>					
Under 100 . . . . .	0.1	0.1	0.1	0.1	0.1
100 and under 250 . . . . .	0.3	0.2	0.3	0.3	0.3
250 " " 500 . . . . .	0.7	0.6	0.6	0.5	0.5
500 " " 1,000 . . . . .	1.2	1.0	1.0	1.1	1.1
1,000 " " 2,000 . . . . .	2.8	2.9	2.8	2.5	2.1
2,000 " " 5,000 . . . . .	6.2	6.1	5.9	6.1	5.9
5,000 " " 10,000 . . . . .	4.7	4.8	3.8	3.5	3.4
10,000 " " 20,000 . . . . .	13.9	12.0	13.2	9.8	8.6
20,000 " " 30,000 . . . . .	7.7	8.4	6.8	0.5	11.1
30,000 " " 40,000 . . . . .	9.7	11.2	10.7	0.4	5.6
40,000 " " 50,000 . . . . .	12.0	9.6	9.6	8.9	12.1
50,000 " " 80,000 . . . . .	40.7	28.9	27.9	9.2	15.9
80,000 and over . . . . .	14.2	14.2	17.3	7.1	33.5
<b>Total . . . . .</b>	<b>100.0</b>	<b>100.0</b>	<b>100.0</b>	<b>100.0</b>	<b>100.0</b>

(a) See text on page 248.

(vi) *Interstate or Federated Trade Unions. (a) General.* Interstate or federated trade unions are those unions which have members in more than one State. The larger interstate unions are usually administered by both Federal and State executives, the degree of control of the respective executives varying from union to union. The State branches, or in some cases intra-State branches, of such unions may be separately registered under provisions of relevant State industrial arbitration legislation, etc., perhaps under several different names. When obtaining statistics from trade unions operating wholly within one State or district, secretaries are asked to report whether or not the union is a branch of an interstate, or a larger State or district organisation. This reporting reduces the possibility of duplication in the figures of the number of unions and of membership.

(b) *Area of Operation.* The area of operation of interstate or federated trade unions is shown in the following table.

INTERSTATE OR FEDERATED TRADE UNIONS: NUMBER AND MEMBERSHIP(a)

End of December--	Unions operating in--					Total
	2 States	3 States	4 States	5 States	6 States	

NUMBER OF SEPARATE UNIONS(b)

1968 . . . . .	11	5	18	26	81	141
1969 . . . . .	10	7	18	23	84	142
1970 . . . . .	11	7	17	27	85	147
1971 . . . . .	12	6	16	32	81	147
1972 . . . . .	10	5	17	29	79	140

NUMBER OF MEMBERS  
(000)

1968 . . . . .	21.9	21.8	152.5	326.1	1,474.4	1,996.7
1969 . . . . .	22.5	31.0	130.0	294.8	1,571.9	2,050.2
1970 . . . . .	21.8	23.9	97.1	382.6	1,595.4	2,120.8
1971 . . . . .	24.3	21.0	104.2	425.9	1,660.5	2,235.9
1972 . . . . .	22.0	62.4	96.7	339.0	1,803.0	2,323.1

(a) Certain unions have, in addition to branches in the States, branches in the Northern Territory and in the Australian Capital Territory. (b) See text on page 248.

(c) *Industry Groups.* Statistics of trade unions by industry groups are no longer published. See text in (iii) on page 249.

### 3. Employer and Employee Organisations Registered under Industrial Arbitration Acts, etc.

The Commonwealth *Conciliation and Arbitration Act 1904-1972* and a number of State industrial arbitration Acts provide for the registration of employer and employee organisations as outlined below. In general, registration is necessary before an organisation may appear before the relevant industrial arbitration tribunal.

In Victoria and Tasmania where wages and conditions of work in the State sphere are determined by Wages Boards there is no provision in industrial arbitration legislation for registration of trade unions or employer organisations.

#### (a) Commonwealth

Under Part VIII of the *Conciliation and Arbitration Act 1904-1972*, any association of employers in an industry or any employer who has employed, on an average taken per month, not less than 100 employees during the six months preceding application for registration, and any association of not less than 100 employees in any industry, may be

registered. However, the Public Service Arbitration Act provides that an association of less than 100 employees may be registered as an organisation under the Conciliation and Arbitration Act, if its members comprise at least three-fifths of all persons engaged in that industry in the Public Service. Such organisations are included in the figures shown below. Registered unions include both interstate associations and associations operating within one State only. Registration under Commonwealth legislation began in 1906. At the end of 1972 the number of employer organisations registered under the provisions of the Act was 77. The number of unions registered at the end of 1972 was 152, with membership of 2,129,097, representing 84 per cent of the total membership of all trade unions in Australia. Lists of organisations of employees and of employers registered under this Act are contained in the Industrial Information Bulletin, Vol. 28 No. 1, January 1973 published by the Department of Labour.

*(b) New South Wales*

Under the Industrial Arbitration Act, 1940–1969, an association of employees registered under the Trade Union Act, an association of employers who have, in the aggregate, at least 50 employees, or a single employer with at least 50 employees may be registered as an industrial union. Applications by employees for an award of a State industrial tribunal may be made only through a registered industrial union; prior registration as an industrial union is not necessary in the case of an employer association. At 31 December 1972 there were 130 employee unions and 286 employer unions registered under provisions of the Industrial Arbitration Act. Lists of organisations registered under this Act are published in the New South Wales Industrial Gazette—see Vol. 186 for details as at 30 June 1972.

Statistics of unions of employees and of employers registered under provisions of the Trade Union Act, 1881–1965 are compiled by the State Industrial Registrar. At 31 December 1972 there were 146 employee unions, 17 employer unions, and 1 other union registered under the Trade Union Act. A list of employee and employer unions registered under the Trade Union Act, showing membership details, receipts and expenditure is included in the annual report of the industrial registrar and a list of unions registered under the Act is included in the New South Wales Industrial Gazette (see Vol. 186 for details as at 30 June 1972).

*(c) Queensland*

In order to be represented in claims before the Industrial Court and the Industrial Conciliation and Arbitration Commission, unions of employees and of employers must be registered under 'The Industrial Conciliation and Arbitration Acts, 1961 to 1964'. In respect of employers, registration under the Acts may be granted to single employers who employ an average of 50 employees, or to an association of employers who in the aggregate employ an average of 50 employees. At 31 December 1972 there were 79 employee unions registered with a reported membership of 299,223. At the same date 40 employer unions with a reported membership of 39,761 employers were registered. Lists of registered employee and employer unions are published in the annual report of the President of the Industrial Court.

*(d) South Australia*

The Industrial Conciliation and Arbitration Act, 1972 provides that any association consisting of: (a) two or more employers who, in the aggregate, employ not less than twenty employees, or (b) not less than twenty employees, may be registered under the Act. At the end of December 1972 there were 2 employer associations and 53 employee associations so registered. Membership of these employee associations totalled 140,408.

*(e) Western Australia*

Two or more employers who employ in the aggregate an average of 15 employees or more a month may apply for registration under the *Industrial Arbitration Act, 1912–1971*. At 30 June 1972 there were 94 unions of workers, with an aggregate membership of 152,812, registered under provisions of the Act. At the same date there were 13 registered unions of employers with a reported aggregate membership of 1,908 employers. Lists of registered unions of workers and of employers together with membership figures are published in the *Western Australian Industrial Gazette* (see Vol. 52, pages 160–2, Appendix XIX).

#### 4. Central Labour Organisations

(i) *Trades and Labour Councils.* Delegate organisations, usually known as Trades Hall Councils or Labour Councils and consisting of representatives of a number of trade unions have been established in the capital cities and in a number of other centres in each State. In the centres where these councils exist, most unions or local branches operating in the district are affiliated. The district councils obtain their finance by means of a *per capita* tax on members of affiliated unions.

The following table shows, for each State and Territory, the number of trades and labour councils and the number of affiliated unions, or branches of unions, at the end of the years 1968 to 1972. The figures for the number of unions do not necessarily represent separate unions, since the branches of a large union may be affiliated with the local trades councils in the several towns in which they are represented.

#### TRADES AND LABOUR COUNCILS

End of December—	N.S.W.	Vic.	Qld	S.A.	W.A.	Tas.	N.T.	A.C.T.	Aust.
NUMBER OF COUNCILS									
1968 . . . . .	11	9	13	5	4	(a) 2	..	1	45
1969 . . . . .	10	9	13	5	3	2	..	1	43
1970 . . . . .	10	9	13	5	3	2	..	1	43
1971 . . . . .	11	9	13	8	3	2	..	1	47
1972 . . . . .	11	8	13	7	3	2	..	1	45

#### NUMBER OF AFFILIATED UNIONS AND BRANCH UNIONS

1968 . . . . .	336	277	185	153	151	(a) 86	..	28	1,216
1969 . . . . .	334	279	191	149	136	91	..	19	1,199
1970 . . . . .	320	274	191	151	127	99	..	22	1,184
1971 . . . . .	345	269	206	185	122	82	..	21	1,230
1972 . . . . .	360	270	205	176	121	100	..	27	1,259

(a) Reflects amalgamation of councils.

As well as trades and labour councils there are councils organised on trade lines and composed of delegates from separate unions whose members' interests are closely connected by reason of their occupations. Delegate councils of unions connected directly or indirectly with the metal trades, or with the building trades, are examples of such organisations.

(ii) *Australian Council of Trade Unions.* A central labour organisation, now called the Australian Council of Trade Unions, came into being during 1927. The Council was created to function on behalf of the trade unions of Australia, and was founded at an All-Australian Trade Union Congress held in Melbourne in May 1927. The A.C.T.U. consists of affiliated unions and approved State Trades and Labour Councils and Provincial Councils. The State Trades and Labour Council in each State is the State Branch of the A.C.T.U. and it has the right to appoint one representative to act on the executive of the Council. In addition to the four A.C.T.U. officers and representatives of the State Branches of the A.C.T.U., seven delegates are elected by and from Congress, one from each of the following industry groups: Building, Food and distributing services, Manufacturing, Metal, Services, Transport and the A.W.U. group.

The President and Secretary are full-time officials and, with the two Vice-Presidents, are elected by and from the Australian Congress of Trade Unions.

The ordinary meetings of Congress are held in alternate years. The 1971 Biennial Congress was held in August–September 1971, and attended by 765 delegates from affiliated organisations, State branches of the A.C.T.U. and Provincial Councils. Special meetings of

Congress are held whenever deemed advisable by decision of the executive, as approved by the majority of its branches, or by resolution supported by unions representing one-third of the total membership of the A.C.T.U.

The objectives of the A.C.T.U. are—(1) the socialisation of industry, i.e. production, distribution and exchange; (2) the complete and effective organisation of wage and salary earners in the Australian work-force with the trade union movement; and (3) the utilisation of Australian resources for the benefit of the people—to maintain full employment, establish equitable standards of living for present and past members of the workforce which rise with increasing output, and full opportunities for the development of the talents and capacities of the individual.

The A.C.T.U. was the first interstate body in Australia with authority to deal with industrial matters of an interstate character affecting the trade union movement generally. It is also the body responsible for submitting to the Commonwealth Government the names of persons suitable for selection as the Australian workers' delegate to the annual International Labour Conference.

(iii) *Australian Council of Salaried and Professional Associations.* The Australian Council of Salaried and Professional Associations (A.C.S.P.A.) was formed in 1956 as a council of industrial associations of salaried officers employed in professional, commercial, technical or similar occupations and designed mainly for the purpose of co-ordinating the industrial activities of these associations on common problems.

Associations may affiliate with the Council on either a federal or a State basis. At the end of 1972 there were 37 associations affiliated with A.C.S.P.A. with an aggregate membership of approximately 300,000.

The objects of A.C.S.P.A. include the following—to promote co-operation amongst affiliated associations and other associations of salaried and professional officers; to appear before industrial tribunals and other authorities or organise combined representation before such tribunals; to encourage salaried and professional officers to join appropriate associations; and to co-operate with other associations on remuneration, conditions and employment of salaried officers following professional, commercial, technical and similar occupations.

A national conference of A.C.S.P.A. consisting of delegates of affiliated associations is held every two years. The federal executive of the Council is elected annually in respect of divisional representatives and representatives of affiliates. The Federal President, Federal Treasurer, Federal Secretary and Assistant Federal Secretary are elected by the national conference. State divisions comprised of delegates from affiliated associations have been established. The Council is financed from per capita affiliation fees from member associations.

(iv) *Council of Commonwealth Public Service Organisations.* The Council of Commonwealth Public Service Organisations (C.C.P.S.O.) was formed in May 1969 by a conference of delegates from 19 affiliated associations of employees with an aggregate membership of approximately 100,000 in the Commonwealth Public Service and instrumentalities. Twenty Federal organisations are now affiliated to the Federal body of the Council and various branches of 31 organisations have affiliated to State or Territory Divisions of the Council. The Council was formed to take over and extend the functions of the High Council of Commonwealth Public Service Organisations which was formed in 1922.

The objects of the Council include the following—to promote the interests and welfare of Commonwealth employees and to encourage them to join affiliated organisations; to promote co-operation among affiliated organisations and to act on their behalf; to appear before courts, tribunals and authorities; and to co-operate with organisations and other bodies of employees on matters of common interest.

The Federal Executive of C.C.P.S.O. is elected from and by delegates from affiliated associations at biennial conferences. These conferences comprise members of the Federal Executive, delegates from affiliated organisations, and a delegate from each State or Territory Division of the Council. The number of delegates from each affiliate is determined on a broad scale of representation based on membership. A full-time secretary is responsible for organising and managing a full-time secretariat of the Council. Divisions of the Council, comprised of two delegates from each Divisional affiliate, have been established in each



State and mainland Territory. Each Division is autonomous in relation to Divisional matters and has its own executive elected by the Division. Finance for Council activities is raised by lump sum plus per capita affiliation fees from member organisations at Federal level and generally by per capita affiliation fees at Divisional level.

(v) *Council of Professional Associations.* The Council of Professional Associations (C.P.A.) was formed in 1956. At the end of 1972 eight organisations with aggregate membership of approximately 23,000 were affiliated with the C.P.A. These organisations have two things in common, namely—(1) their membership consists entirely or partly of employees in professional occupations, and (2) their membership consists entirely or partly of employees of Commonwealth government departments or Commonwealth government instrumentalities. Of these eight affiliated organisations, the membership of six is entirely in the Commonwealth government area, and two have members employed both inside and outside Commonwealth government. However, the aggregate membership of the Council is almost equally divided so that one half is in the Commonwealth government area, with the other half being spread through the State Public sector and private industry.

The C.P.A. acts as a council of industrial associations, one of its purposes being the co-ordination of the activities of its affiliates. The Council also appears before industrial tribunals on occasions where it can represent all its affiliated organisations.

Each year affiliated organisations elect two representatives to attend C.P.A. meetings. At the first Council meeting of each year these delegates elect their own C.P.A. executive. The Council has no State branches. Finance for the Council is obtained by levying a charge on each of its affiliates annually, the size of the charge somewhat corresponding with the affiliate's membership. The C.P.A. has no full-time officers.

## International Labour Organisation

### 1. General

The International Labour Organisation (I.L.O.) was established on 11 April 1919, as an autonomous institution associated with the League of Nations. Its original constitution was adopted as Part XIII of the Treaty of Versailles. With certain amendments this constitution remains the charter of I.L.O. to this day, bringing governments, employers and trade unions together to discuss international labour and social problems. A new definition of the aims and purposes of the I.L.O., known as the Declaration of Philadelphia, was added to the constitution at the 1944 Session of the International Labour Conference and this asserted the responsibility of I.L.O. in combating poverty and insecurity. In 1946 the Organisation became the first of the specialised agencies of the United Nations. Under the terms of agreement, the United Nations recognises the I.L.O. as a specialised agency having responsibility in the field defined by its constitution, which embraces labour conditions, industrial relations, employment organisation, social security and other aspects of social policy.

The Organisation has three basic parts. These are the International Labour Conference, its highest authority, which usually meets annually; the Governing Body its executive council, which usually meets three times each year; and the International Labour Office, which provides the Secretariat of the Organisation. The Conference is composed of delegations from the member States of the Organisation. At the end of 1972 there were 123 member States, each of which is entitled to be represented by four delegates—two representing the government, one representing employers and one representing workers, together with their advisers. Each delegate speaks and votes independently, so that all points of view in each country are fully expressed. Particulars are given in previous issues of the Labour Report of the proceedings of International Labour Conferences up to the 56th Session held in Geneva in June 1971.

### 2. The International Labour Conference

(i) *General.* These Conferences are composed of government, employer and worker delegations from member countries. The employer and worker delegates to the International Labour Conferences must be chosen, under the provisions of the I.L.O. constitution,

by each Government in agreement with the most representative employer and worker organisations of the country. The principal function of the Conference (which usually meets once a year) is to draft international minimum social and labour standards which take the form of International Labour Conventions and Recommendations (*see* sub-section 5, below).

(ii) *Recent Sessions.* The 57th Session of the Conference was held in Geneva in June 1972. The Australian delegation comprised: government delegates, Dr P. H. Cook, O.B.E., and Mr H. M. Loveday, M.B.E.; employers' delegate, Mr G. Polites, M.B.E.; and workers' delegate, Mr C. H. Fitzgibbon; together with their advisers.

The agenda for the Conference included the following topics: minimum age for admission to employment (first discussion); the social repercussions of new methods of cargo handling (docks) (first discussion); and the labour and social implications of automation and other technological developments (general discussion). Dr Cook was elected Chairman and Reporter of the Resolutions Committee, Mr Polites was elected Employers' Vice-Chairman of the Committee on the Application of Conventions and Recommendations, and Mr Fitzgibbon was elected Workers' Vice-Chairman of the Committee on Dock Labour.

### 3. Governing Body

The Governing Body is the I.L.O.'s executive council. It usually meets three times each year in Geneva in February–March, May and November. There are 56 titular members, 28 representing governments and 14 each representing employers and workers. Ten governments are permanently members of the Governing Body by virtue of their industrial importance. The remaining 18 government members are elected every three years by government delegates at sessions of the annual conference; the employer and worker representatives are similarly elected by the employer and worker groups. As well as the titular members there are 14 government deputy members and 12 employer and worker deputy members of the Governing Body.

From 1945 to 1960, Australia held a government seat, alternating as a Member and Deputy Member. Between 1963 and 1966, Australia held a government seat as a Member. Between 1966 and 1969 Australia held Deputy Membership and in June 1972 Australia was elected as a Member of the Governing Body until 1975.

At the elections held in June 1972, Mr G. Polites was elected a Deputy Employers' Member of the Governing Body and Mr R. J. Hawke a Deputy Workers' Member.

### 4. Industrial Committees

There are ten industrial and analogous committees of the I.L.O. which were set up in 1945 to consider labour and social questions of concern to particular industries. In November 1970 the Governing Body elected Australia to membership of seven of the ten committees. These committees are Building, Civil Engineering and Public Works; Iron and Steel; Coal Mines; Metal Trades; the Advisory Committee on Salaried Employees and Professional Workers; Inland Transport; and Chemical Industries.

A tripartite delegation from Australia attended the 9th Session of the Inland Transport Committee held at Geneva in April/May 1972.

### 5. I.L.O. Conventions and Recommendations

(i) *General.* An I.L.O. convention is an international treaty which has to be approved by two-thirds of the delegates at the Conference before it is adopted. As part of their constitutional obligations as member States of the Organisation, governments are required to bring conventions adopted by Sessions of the Conference to the attention of their competent national authorities (Parliament) to be considered for ratification. When a government ratifies an I.L.O. convention, it enters into a formal treaty obligation to ensure compliance with its provisions, and it must report annually to the International Labour Office on the measures it is taking to give effect to its provisions. It must furnish copies

of these reports to the national representative workers' and employers' organisations. Countries which do not ratify conventions are still obliged to examine them, to report to the I.L.O., from time to time as requested, about the state of their law and practice and indicate why they have not ratified them.

Recommendations do not require ratification, but governments are obliged to bring them to the attention of the competent national authorities for consideration. These authorities must in turn weigh the possibility of adopting legislation or taking any other action that may be necessary to give effect to the provisions of Recommendations. A report describing the way in which these obligations have been discharged must be sent to the I.L.O.

The International Labour Conference, during its 57 Sessions between 1919 and 1972, adopted 136 Conventions and 144 Recommendations setting forth international standards. These constitute what has become known as the International Labour Code. The Code covers a wide range of subjects, including wages, hours of work, annual holidays with pay, age of admission to employment, medical examination for fitness for employment, maternity protection, industrial health, safety and welfare, social insurance and assistance, unemployment insurance, compensation for employment injuries, freedom of association, right to organise and bargain collectively, employment conditions of seamen, etc. The Code has played an important part in the improvement of working and living conditions all over the world since 1919.

As far as Australia is concerned, the provisions of the Constitution are such that only the Commonwealth Government, under the 'external affairs' power, may ratify international treaties, including I.L.O. Conventions, on behalf of Australia. The Commonwealth Government thus becomes internationally responsible for ensuring their observance. However, the constitutional division of powers as between the Commonwealth and the States is such that although the subject matter of some I.L.O. Conventions is solely within the legislative competence of the Commonwealth, the subject matter of the great majority is the joint responsibility of the Commonwealth and the States. In the case of this latter category of Conventions it is necessary, before such Conventions can be ratified by Australia, that the law and practice in each State should already be precisely (and not just generally) in accord with their provisions. In addition, the Commonwealth Government has to ensure that its own law and practice in the Northern Territory and the Australian Capital Territory and, in some instances, in the general Commonwealth legislative field as well, are satisfactory. In other words, in respect of most I.L.O. conventions, the law and practice in nine separate jurisdictions have to be precisely in accord with their provisions before they can be ratified by Australia. Moreover, it has been the policy of the Commonwealth Government since 1919, irrespective of party, not to proceed with ratification of I.L.O. Conventions that concern the States until each of the States has formally agreed to ratification by the Commonwealth.

Further, the I.L.O. constitution provides that I.L.O. Conventions, once ratified by a member country, have to be considered from the point of view of extending the ratification to that country's non-metropolitan territories (where such exist), and a declaration indicating that country's attitude to such extensions has to be submitted to the I.L.O. In other words, as far as Australia is concerned, once an I.L.O. convention has been ratified in respect of the mainland, consideration has to be given to its extension to the Territories of Papua and New Guinea and Norfolk Island. In passing, it could be added that there are a few I.L.O. conventions which apply only to non-metropolitan territories.

In October 1969, the Department of Labour and National Service, published a *Review of Australian Law and Practice Relating to Conventions Adopted by the International Labour Conference* which summarises the contents of and the Australian law and practice relating to the 128 Conventions adopted up to 1968.

(ii) *Conventions ratified by Australia.* As at 31 December 1972 Australia had ratified 33 I.L.O. conventions—19 based exclusively on the law and practice of the Commonwealth Government.

During 1972, Australia ratified two Conventions: No. 2—*Unemployment*, 1919, and No. 109—*Wages, Hours of Work and Manning (Sea) (Revised)*, 1958.

The following Conventions have now been ratified by Australia:

- No. 2—Unemployment, 1919.*—Ratified by Australia 15 June 1972.
- No. 7—Minimum Age (Sea), 1920.*—Ratified by Australia 28 June 1935. (This ratification does not apply to intra-state shipping, but has been extended to the Territory of Papua and New Guinea.)
- No. 8—Unemployment Indemnity (Shipwreck), 1920.*—Ratified by Australia 28 June 1935. (This ratification does not apply to intra-state shipping, but has been extended to the Territory of Papua and New Guinea.)
- No. 9—Placing of Seamen, 1920.*—Ratified by Australia 3 August 1925. (This ratification does not apply to intra-state shipping.)
- No. 10—Minimum Age (Agriculture), 1921.*—Ratified by Australia 24 December 1957. (This ratification has been extended to the Territories of Papua and New Guinea, and Norfolk Island.)
- No. 11—Right of Association (Agriculture), 1921.*—Ratified by Australia 24 December 1957. (This ratification has been extended to the Territories of Papua and New Guinea, and Norfolk Island.)
- No. 12—Workmen's Compensation (Agriculture), 1921.*—Ratified by Australia 7 June 1960. (This ratification has been extended to the Territory of Papua and New Guinea.)
- No. 15—Minimum Age (Trimmers and Stokers), 1921.*—Ratified by Australia 28 June 1935. (This ratification does not apply to intra-state shipping.)
- No. 16—Medical Examination of Young Persons (Sea), 1921.*—Ratified by Australia 28 June 1935. (This ratification does not apply to intra-state shipping.)
- No. 18—Workmen's Compensation (Occupational Diseases), 1925.*—Ratified by Australia 22 April 1959. (This ratification has been extended to the Territory of Papua and New Guinea.)
- No. 19—Equality of Treatment (Accident Compensation), 1925.*—Ratified by Australia 12 June 1959. (This ratification has been extended to the Territory of Papua and New Guinea.)
- No. 21—Inspection of Emigrants, 1926.*—Ratified by Australia 18 April 1931.
- No. 22—Seamen's Articles of Agreement, 1926.*—Ratified by Australia 1 April 1935.
- No. 26—Minimum Wage-Fixing Machinery, 1928.*—Ratified by Australia 9 March 1931.
- No. 27—Marking of Weight (Packages Transported by Vessels), 1929.*—Ratified by Australia 9 March 1931. (This ratification has been extended to the Territories of Papua and New Guinea, and Norfolk Island.)
- No. 29—Forced Labour, 1930.*—Ratified by Australia 2 January 1932. (This ratification has been extended to the Territories of Papua and New Guinea, and Norfolk Island.)
- No. 42—Workmen's Compensation (Occupational Diseases) (Revised), 1934.*—Ratified by Australia 29 April 1959. (This ratification has been extended to the Territory of Papua and New Guinea.)
- No. 45—Underground Work (Women), 1935.*—Ratified by Australia 7 October 1953. (This ratification has been extended to the Territory of Papua and New Guinea.)
- No. 47—Forty-Hour Week, 1935.*—Ratified by Australia 22 October 1970.
- No. 57—Hours of Work and Manning (Sea), 1936.*—Ratified by Australia 24 September 1938.
- No. 63—Statistics of Wages and Hours of Work, 1938.*—Ratified by Australia 5 September 1939. (Australia has excluded Part II from its acceptance of the convention.)

No. 76—*Wages, Hours of Work and Manning (Sea)*, 1946.—Ratified by Australia 24 January 1949.

No. 80—*Final Articles Revision*, 1946.—Ratified by Australia 24 January 1949. (This ratification has been extended to the Territories of Papua and New Guinea, and Norfolk Island.)

No. 85—*Labour Inspectorates (Non-Metropolitan Territories)*, 1947.—Ratified by Australia 30 September 1954. (This ratification has been extended to the Territory of Papua and New Guinea.)

No. 88—*Employment Service*, 1948.—Ratified by Australia 24 December 1949.

No. 93—*Wages, Hours of Work and Manning (Sea) (Revised)*, 1949.—Ratified by Australia 3 March 1954.

No. 99—*Minimum Wage-Fixing Machinery (Agriculture)* 1951.—Ratified by Australia 19 June 1969. (This ratification has been extended to the Territory of Papua and New Guinea.)

No. 105—*Abolition of Forced Labour*, 1957.—Ratified by Australia 7 June 1960. (This ratification has been extended to the Territories of Papua and New Guinea, and Norfolk Island.)

No. 109—*Wages, Hours of Work and Manning (Sea) (Revised)*, 1958.—Ratified by Australia 15 June 1972.

No. 112—*Minimum Age (Fishermen)*, 1959.—Ratified by Australia 15 June 1971.

No. 116—*Final Articles Revision*, 1961.—Ratified by Australia 29 October 1963.

No. 122—*Employment Policy*, 1964.—Ratified by Australia 12 November 1969. (This ratification has been extended to the Territories of Papua and New Guinea, and Norfolk Island.)

No. 123—*Minimum Age (Underground Work)*, 1965.—Ratified by Australia 12 December 1971.

# APPENDIX

## Section I

### SYDNEY: AVERAGE RETAIL PRICES OF SELECTED FOOD AND GROCERY ITEMS(a)(b) DURING EACH MONTH OF THE YEAR 1972

Item	Unit	January	February	March	April	May	June	July	August	September	October	November	December	Average 1972
		cents	cents	cents	cents	cents	cents	cents	cents	cents	cents	cents	cents	cents
<b>Groceries, etc.—</b>														
Bread, ordinary white, delivered	2 lb	23 0	23.0	23 0	23 0	24.0	24 0	24.0	24.0	24.0	24.0	24.0	24.0	23.7
Flour, plain	2 lb pkt	20 7	21.1	21 1	21.5	21.4	21 4	21.3	21.0	21.0	20.8	20.8	20.8	21.1
" self-raising	2 lb	23 0	23.0	22.8	23.0	22.7	22 6	22.6	22.5	22.2	22.3	22.2	22.3	22.6
Tea	1 lb pkt	32 5	32.5	32 5	32 1	32.7	32 6	32.6	32.6	32.6	32.6	32.6	32.6	32.5
Sugar	4 lb pkt	42 6	42.8	42 8	42 8	42.8	42.8	42.1	42.8	42.8	42.6	42.6	42.7	42.7
Rice	1 lb pkt	15 2	15.2	15 0	15 2	15.2	15.2	15.2	15.2	16.3	17 4	17.5	17.5	15.8
Jam, apricot	1 lb	34 0	32.4	32.5	33 1	33.3	31.9	33 1	32.4	32.4	32 9	32.9	32.9	32.8
Oats, rolled	2 lb pkt	41 4	41.6	41.2	41 6	41.5	41 3	40.4	40 7	40 7	40.6	41.0	41.0	41.1
Peaches, canned	29 oz	33 5	33.4	32 7	33.5	32.5	33.3	33 3	32.9	32 5	33.5	33.1	32.8	33.1
Pears, canned	29 oz	32.7	32.6	30.9	32.0	31.5	32.1	32 3	32 3	31.8	31.7	31.7	30.7	31.9
Potatoes	7 lb	51.1	51.4	50.8	47 6	44.6	43.5	44.1	45.2	52.3	61.0	61.9	51.9	50.5
Onions, brown	1 lb	12.8	11.3	11.1	10.5	10.2	10.3	11.5	12.5	12.1	10.6	10.3	10.5	11.2
Soap, laundry(c)	20 oz pkt	34.9	34 6	34.4	34 6	34 5	33.8	34.5	34.4	34.4	30.3	30.3	30.7	..
<b>Dairy Produce—</b>														
Butter	1 lb	58 0	58.0	58 0	58 0	58 0	58 0	58 0	58.0	58.0	58.0	58.0	58.0	58.0
Cheese, processed	8 oz pkt	25.4	25.6	25.9	25.6	25.3	25.3	25.8	26.2	26 6	26 6	26.5	26.2	25.9
Eggs, 24 oz(d)	doz	62.0	62.0	62.0	62.0	62.0	62.0	62.0	59.0	59.0	59.0	59.0	61.0	..
Bacon, rashers, pre-pack	1 lb	49.1	49.5	48.4	47.4	49.1	48.7	48.5	47.1	47.4	47.0	46.1	47.5	48.0
Milk, evaporated	14 oz tin	16.8	17.0	16 8	17.1	17.5	17.8	17.8	17.6	17.6	17 8	17.5	16.9	17.4
Milk, fresh, bottled, delivered	quart(e)	25 0	25 0	25 0	25 0	25 0	25.0	27.0	27.0	27.0	27 0	27.0	27.0	26 0
		March Quarter 1972			June Quarter 1972			September Quarter 1972			December Quarter 1972			
<b>Meat—</b>														
Beef, rib (without bone)	1 lb		62.3			61.9		63.7		65.8		65.8		63.4
" steak, rump	"		119.7			119.7		120.7		120.9		120.9		120.3
" " T-bone (with fillet)	"		103.7			102.9		103.1		103.8		103.8		103.4
" " chuck	"		56.5			56.1		57.3		58.8		58.8		57.2
" sausages	"		29.9			29.9		30.7		31.0		31.0		30.4
" silverside, corned	"		63.0			62.9		63.3		64.5		64.5		63.4
" brisket, corned	"		46.6			45.9		46.1		48.1		48.1		46.7
Mutton, leg	"		33.4			33.7		35.2		36.4		36.4		34.7
" chops, loin	"		27.5			25.1		29.7		33.1		33.1		28.9
" " leg	"		28.7			26.9		29.8		33.1		33.1		29.6
" " forequarter	"		27.0			25.2		29.1		31.0		31.0		28.1
Lamb, leg	"		46.1			45.0		49.7		51.7		51.7		48.1
" chops, loin	"		44.3			41.8		51.1		53.4		53.4		47.7
" " leg	"		46.2			44.6		53.3		56.1		56.1		50.1
" " forequarter	"		33.8			32.6		39.6		41.0		41.0		36.8
Pork, leg	"		69.0			68.2		64.8		67.9		67.9		67.5
" loin	"		67.8			65.7		62.9		64.6		64.6		65.3
" chops	"		67.8			65.7		62.5		64.2		64.2		65.1

(a) The prices shown are the averages of prices for specified grades, qualities, brands, etc., charged by a number of retailers selected as representative to measure price change over time. The prices are published as approximate indicators of price levels and changes therein at a detailed level. They do not purport to be the actual averages of all sales of these items. In some cases the averages shown are price relatives. (b) Incorporates some alterations in the selected list and some minor changes in basis since December quarter 1971. (c) From October 1972 unit of quantity is 500 g. (d) From July 1972 unit of quantity is 55 g. (e) Price for 2 x 1 pint bottles.

Section I--continued

MELBOURNE: AVERAGE RETAIL PRICES OF SELECTED FOOD AND GROCERY ITEMS(a)(b) DURING EACH MONTH OF THE YEAR 1972

Item	Unit	January	February	March	April	May	June	July	August	September	October	November	December	Average 1972
		cents	cents	cents	cents	cents	cents	cents	cents	cents	cents	cents	cents	cents
<b>Groceries, etc.—</b>														
Bread, ordinary white, delivered	2 lb	25.0	25.0	25.0	25.0	25.0	25.0	25.0	25.0	25.0	25.0	25.0	25.0	25.0
Flour, plain	2 lb pkt	19.9	19.7	20.4	20.6	20.6	20.6	20.0	21.0	20.8	20.8	20.6	20.6	20.4
" self-raising	"	23.2	23.3	22.7	22.9	23.0	23.2	23.2	23.3	23.3	22.7	22.7	23.0	23.1
Tea	1/2 lb pkt	32.5	32.9	32.9	32.9	32.9	32.9	32.9	32.9	31.5	33.1	32.9	32.9	32.8
Sugar(c)	4 lb pkt	41.7	41.7	41.7	41.6	41.8	41.8	42.3	41.7	45.9	46.1	45.7	45.8	
Rice	1 lb pkt	15.3	15.3	15.3	15.3	15.3	15.3	15.3	16.5	17.4	17.4	17.3	17.6	16.1
Jam, apricot	1 1/2 lb	36.1	35.9	37.1	37.0	36.2	36.6	36.6	36.6	36.6	37.0	34.4	35.0	36.3
Oats, rolled	1 1/2 lb pkt	31.8	32.4	32.3	31.3	32.3	32.9	32.3	32.2	31.4	33.0	33.6	34.0	32.5
Peaches, canned	29 oz	30.9	32.3	30.3	32.8	33.2	33.2	31.7	32.8	33.2	33.2	32.2	32.6	32.4
Pears, canned	"	31.5	31.2	31.5	32.5	32.9	32.9	33.0	32.1	33.2	33.2	32.6	30.6	32.3
Potatoes	7 lb	48.0	47.2	46.1	44.9	41.7	39.6	38.5	39.0	39.5	44.2	58.1	55.6	45.2
Onions, brown	1 lb	14.2	13.0	11.7	11.3	10.7	10.7	11.3	11.7	11.9	11.6	11.4	11.2	11.7
Soap, laundry(d)	20 oz pkt	36.9	36.7	36.7	36.7	36.9	34.6	37.0	34.7	36.9	32.3	30.7	29.8	..
<b>Dairy Produce—</b>														
Butter	1 lb	55.9	55.9	55.8	55.9	55.9	55.9	55.8	55.8	55.8	55.8	55.8	55.8	55.8
Cheese, processed	8 oz pkt	25.5	25.7	26.0	26.0	26.2	27.7	27.9	27.9	27.6	27.8	25.9	28.1	26.9
Eggs, 24 oz(e)	doz	59.6	54.3	54.3	54.6	56.5	56.5	55.7	58.2	58.6	58.6	61.6	61.6	55.6
Bacon, rashers, pre-pack	1 lb	55.9	54.8	54.8	55.4	55.8	55.8	55.8	55.8	55.8	55.8	55.8	55.8	55.6
Milk, evaporated	1 1/2 oz tin	18.2	18.4	19.3	19.7	20.2	19.4	19.7	20.4	19.5	20.1	18.8	20.4	19.5
Milk, fresh, bottled, delivered	quart(f)	21.0	21.0	21.0	21.0	21.0	21.0	21.0	21.0	21.0	21.0	21.0	21.0	21.0
		March Quarter 1972			June Quarter 1972			September Quarter 1972			December Quarter 1972			
<b>Meat—</b>														
Beef, rib (without bone)	lb	68.4				68.7			71.0			71.9		70.0
" steak, rump	"	120.7				121.7			122.4			123.7		122.1
" " T-bone (without fillet)	"	91.1				91.3			93.0			92.3		91.9
" " chuck	"	54.8				55.3			57.0			57.0		56.0
" sausages	"	32.4				32.8			33.0			33.4		32.9
" silverside, corned	"	71.7				71.6			73.4			74.5		72.8
" brisket, corned	"	46.6				45.6			47.1			46.2		46.4
Mutton, leg	"	28.3				28.7			31.4			30.2		29.7
" chops, loin	"	30.0				30.0			29.6			30.4		30.0
" " leg	"	29.1				28.8			31.6			32.5		30.5
" " forequarter	"	22.4				22.9			25.1			25.4		24.0
Lamb, leg	"	42.1				42.1			49.6			47.4		45.3
" chops, loin	"	47.8				46.4			55.0			53.5		50.7
" " leg	"	51.1				51.8			57.7			57.9		54.6
" " forequarter	"	33.7				33.7			40.5			40.4		37.1
Pork, leg	"	69.1				68.0			67.5			66.2		67.7
" loin	"	69.8				69.9			69.7			69.1		69.6
" chops	"	70.1				69.8			70.2			66.5		69.2

APPENDIX

(a) The prices shown are the averages of prices for specified grades, qualities, brands, etc., charged by a number of retailers selected as representative to measure price change over time. The prices are published as approximate indicators of price levels and changes therein at a detailed level. They do not purport to be the actual averages of all sales of these items. In some cases the averages shown are price relatives. (b) Incorporates some alterations in the selected list and some minor changes in basis since December quarter 1971. (c) From September 1972 unit of quantity is 2 kg. (d) From October 1972 unit of quantity is 500 g. (e) From July 1972 unit of quantity is 55 g. (f) Price for 2 x 1 pint bottles.

Section I—continued

BRISBANE: AVERAGE RETAIL PRICES OF SELECTED FOOD AND GROCERY ITEMS(a)(b) DURING EACH MONTH OF THE YEAR 1972

Item	Unit	January	February	March	April	May	June	July	August	September	October	November	December	Average 1972
		cents	cents	cents	cents	cents	cents	cents	cents	cents	cents	cents	cents	cents
<b>Groceries, etc.—</b>														
Bread, ordinary white, delivered	2 lb	20.0	20.0	20.0	21.0	21.0	21.0	21.0	21.0	21.0	21.0	21.0	21.0	20.8
Flour, plain	2 lb pkt	17.4	17.4	17.5	17.7	17.6	17.4	17.5	17.5	17.5	17.5	17.4	17.4	17.5
" self-raising		19.8	20.0	19.9	19.6	19.9	20.0	19.8	19.7	19.8	19.9	20.0	20.1	19.9
Tea	½ lb pkt	32.6	32.3	32.6	32.0	32.6	32.6	32.4	32.4	32.6	32.6	32.6	32.6	32.5
Sugar(c)	4 lb pkt	41.0	41.0	41.0	41.0	41.0	41.0	42.0	42.0	42.0	41.4	44.8	46.2	43.5
Rice	1 lb pkt	14.8	15.1	15.0	15.0	14.9	15.0	15.0	16.5	16.7	17.0	17.3	17.4	15.8
Jam, apricot	½ lb	36.9	36.9	36.9	36.7	36.9	35.7	36.0	36.0	36.8	37.9	38.3	37.9	36.9
Oats, rolled	2 lb pkt	46.1	46.1	45.3	44.8	45.9	46.1	45.1	45.1	45.8	46.2	46.4	47.4	45.9
Peaches, canned	29 oz	34.7	34.6	35.4	35.4	35.3	35.7	33.2	35.6	35.2	35.6	35.5	35.5	35.1
Pears, canned		34.7	34.6	35.4	35.3	35.3	35.7	33.2	35.6	34.4	35.6	35.5	35.5	35.1
Potatoes	7 lb	45.4	53.6	41.0	38.4	35.6	33.5	35.6	37.1	41.2	50.3	54.5	40.4	42.2
Onions, brown	lb	13.1	12.6	11.4	10.8	10.5	10.6	11.5	11.9	10.4	8.9	7.9	7.8	10.6
Soap, laundry(d)	20 oz pkt	36.3	36.4	36.3	37.0	36.5	37.8	37.6	37.0	37.3	32.6	32.4	32.6	..
<b>Dairy Produce—</b>														
Butter	lb	56.2	55.1	56.2	55.5	55.5	56.1	56.1	56.3	55.9	55.7	54.8	56.1	55.8
Cheese, processed	8 oz pkt	27.1	27.5	28.1	27.5	28.1	28.8	29.8	29.6	30.0	30.0	30.0	30.0	28.9
Eggs, 24 oz(e)	doz	58.4	60.0	60.4	60.0	60.1	61.3	60.6	55.3	50.4	49.3	49.9	57.3	..
Bacon, rashers, pre-pack	½ lb	56.9	53.8	56.5	56.3	56.3	54.3	52.6	49.6	52.9	52.8	49.3	50.4	53.5
Milk, evaporated	14½ oz tin	18.1	18.8	19.8	20.5	20.6	20.3	20.3	20.1	19.6	20.2	20.2	20.2	19.9
Milk, fresh, bottled, delivered	quart(f)	24.0	24.0	24.0	24.0	24.0	24.0	24.0	24.0	24.0	24.0	24.0	24.0	24.0
		March Quarter 1972			June Quarter 1972			September Quarter 1972			December Quarter 1972			
<b>Meat—</b>														
Beef, rib (without bone)	lb		61.7			61.7			62.1			65.8		62.8
" steak, rump	"		101.8			101.6			101.8			111.2		104.1
" " T-bone (with fillet)	"		90.6			90.6			91.3			97.4		92.5
" " chuck	"		63.5			63.5			64.4			67.6		64.8
" sausages	"		34.7			34.8			34.6			36.5		35.2
" silverside, corned	"		66.9			67.0			67.4			73.4		68.7
" brisket, corned	"		49.9			49.9			49.3			53.0		50.5
Mutton, leg	"		38.4			38.0			39.9			42.8		39.8
" chops, loin	"		37.9			37.5			38.8			43.2		39.4
" " leg	"		38.2			37.8			39.1			43.1		39.6
" " forequarter	"		36.0			35.4			36.3			39.0		36.7
Lamb, leg	"		53.5			52.6			57.5			62.3		56.5
" chops, loin	"		54.0			54.2			59.7			65.6		58.4
" " leg	"		54.3			54.7			59.7			65.6		58.6
" " forequarter	"		48.4			48.5			54.3			59.2		52.6
Pork, leg	"		70.6			69.7			70.5			72.6		70.9
" loin	"		71.6			70.9			72.0			73.0		71.9
" chops	"		71.6			70.9			72.0			72.9		71.9

(a) The prices shown are the averages of prices for specified grades, qualities, brands, etc., charged by a number of retailers selected as representative to measure price change over time. The prices are published as approximate indicators of price levels and changes therein at a detailed level. They do not purport to be the actual averages of all sales of these items. In some cases the averages shown are price relatives. (b) Incorporates some alterations in the selected list and some minor changes in basis since December quarter 1971. (c) From November 1972 unit of quantity is 2 kg. (d) From October 1972 unit of quantity is 500 g. (e) From July 1972 unit of quantity is 55 g. (f) Price for 2 x 1 pint bottles.



## Section I—continued

## ADELAIDE: AVERAGE RETAIL PRICES OF SELECTED FOOD AND GROCERY ITEMS(a)(b) DURING EACH MONTH OF THE YEAR 1972

Item	Unit	January	February	March	April	May	June	July	August	September	October	November	December	Average 1972
		cents	cents	cents	cents	cents	cents	cents	cents	cents	cents	cents	cents	cents
<b>Groceries, etc.—</b>														
Bread, ordinary white, delivered	2 lb	21.0	22.0	22.0	22.0	22.0	22.0	22.0	23.0	23.0	23.0	23.0	23.0	22.3
Flour, plain	2 lb pkt	16.3	16.6	16.9	16.7	16.9	16.9	16.5	16.7	16.5	16.5	16.9	17.7	16.8
" self-raising		17.6	18.0	18.2	18.3	18.2	18.2	18.1	17.9	17.9	17.9	18.4	18.6	18.1
Tea	½ lb pkt	32.1	32.3	31.8	31.4	31.9	31.9	32.1	31.9	31.6	31.9	31.8	31.5	31.9
Sugar(c)	4 lb pkt	41.0	40.8	40.8	40.8	40.8	40.8	40.9	41.5	40.8	40.8	45.9	45.9	
Rice	1 lb pkt	14.7	14.7	14.7	14.4	14.5	14.5	14.5	15.9	16.6	16.8	16.7	16.9	15.4
Jam, apricot	½ lb	37.2	37.4	37.8	38.0	36.8	37.1	37.2	36.8	37.4	37.6	38.9	38.8	37.6
Oats, rolled	1½ lb pkt	23.6	23.6	23.5	23.5	23.4	23.1	23.1	23.1	22.8	23.3	23.3	24.2	23.4
Peaches, canned	29 oz	30.4	31.0	30.2	30.2	30.8	30.7	30.8	30.0	31.1	30.6	30.7	30.7	30.6
Pears, canned		29.2	30.4	30.0	29.3	30.9	30.2	31.2	30.6	31.2	30.8	30.7	30.7	30.4
Potatoes	7 lb	36.5	38.1	36.8	32.7	31.4	30.4	34.3	37.7	44.2	57.1	64.2	53.3	41.4
Onions, brown	1b	13.5	13.0	12.0	11.5	10.7	10.8	11.2	11.6	11.8	11.9	11.3	9.9	11.6
Soap, laundry(d)	20 oz pkt	30.6	30.8	30.8	30.2	30.4	30.3	30.5	29.9	30.6	27.8	27.3	27.4	
<b>Dairy Produce—</b>														
Butter	1b	55.4	55.4	55.4	55.4	55.3	55.3	55.4	55.0	54.8	54.7	54.6	54.6	55.1
Cheese, processed	8 oz pkt	26.6	27.0	27.0	26.9	27.0	28.1	28.4	28.3	28.3	28.3	28.3	28.3	27.7
Eggs, large(e)	doz	57.1	57.0	57.1	53.5	53.5	53.4	53.2	53.2	57.7	58.1	58.1	58.1	
Bacon, rashers, pre-pack	½ lb	51.4	51.4	51.1	51.1	50.4	50.8	50.3	48.7	47.9	48.8	49.1	48.8	50.0
Milk, evaporated	14½ oz tin	17.7	18.7	19.6	19.5	19.7	19.7	19.6	19.1	19.5	19.3	19.2	19.4	19.3
Milk, fresh, bottled, delivered	quart(f)	22.0	22.0	22.0	22.0	22.0	22.0	22.0	22.0	22.0	22.0	22.0	22.0	22.0
		March Quarter 1972			June Quarter 1972			September Quarter 1972			December Quarter 1972			
<b>Meat—</b>														
Beef, rib (without bone)	1b		62.7			62.7			66.2			67.0		64.7
" steak, rump	"		111.6			112.5			115.4			116.3		114.0
" T-bone (without fillet)	"		93.9			93.3			98.4			98.2		96.0
" chuck	"		60.8			60.6			65.2			65.9		63.1
" sausages	"		29.2			28.1			28.4			29.3		28.8
" silverside, corned	"		69.0			69.3			71.7			72.6		70.7
" brisket, corned	"		47.1			45.7			48.8			48.8		47.6
Mutton, leg	"		30.3			29.8			33.6			33.4		31.8
" chops, loin	"		28.4			28.2			32.7			32.1		30.4
" leg	"		32.0			31.5			35.7			35.7		33.7
" forequarter	"		25.1			23.7			27.3			25.6		25.4
Lamb, leg	"		45.0			44.5			51.8			47.8		47.3
" chops, loin	"		49.0			46.9			58.6			54.3		52.2
" leg	"		51.7			51.2			61.3			58.0		55.6
" forequarter	"		40.3			38.7			49.1			45.2		43.3
Pork, leg	"		71.6			70.8			68.4			69.4		70.1
" loin	"		71.7			70.3			68.2			68.6		69.7
" chops	"		71.7			70.4			68.2			68.3		69.7

(a) The prices shown are the averages of prices for specified grades, qualities, brands, etc., charged by a number of retailers selected as representative to measure price change over time. The prices are published as approximate indicators of price levels and changes therein at a detailed level. They do not purport to be the actual averages of all sales of these items. In some cases the averages shown are price relatives. (b) Incorporates some alterations in the selected list and some minor changes in basis since December quarter 1971. (c) From November 1972 unit of quantity is 2 kg. (d) From October 1972 unit of quantity is 500 g. (e) From July 1972 unit of quantity is 55 g. (f) Price for 2 x 1 pint bottles.

Section I—continued

PERTH: AVERAGE RETAIL PRICES OF SELECTED FOOD AND GROCERY ITEMS(a)(b) DURING EACH MONTH OF THE YEAR 1972

Item	Unit	January	February	March	April	May	June	July	August	September	October	November	December	Average 1972
		cents	cents	cents	cents	cents	cents	cents	cents	cents	cents	cents	cents	cents
<b>Groceries, etc.—</b>														
Bread, ordinary white, delivered	2 lb	22.0	22.0	23.0	23.0	23.0	23.0	23.0	23.0	23.0	23.0	23.0	23.0	22.8
Flour, plain	2 lb pkt	17.4	17.6	17.6	17.4	17.4	17.4	17.4	17.4	17.4	17.5	17.0	17.0	17.4
" self-raising	"	21.4	20.7	21.4	21.4	21.4	21.4	20.8	20.8	21.4	21.2	20.3	20.7	21.1
Tea	½ lb pkt	32.4	32.4	32.4	32.5	32.5	32.5	32.5	32.5	32.5	32.3	32.3	32.2	32.4
Sugar(c)	½ lb pkt	40.0	40.0	40.0	39.9	39.6	39.8	39.9	39.9	39.9	39.0	45.0	45.2	39.9
Rice	1 lb pkt	15.4	15.6	15.6	15.4	15.2	15.2	15.2	15.6	16.6	16.8	16.9	16.8	15.9
Jam, apricot	1½ lb	39.2	39.2	38.3	38.9	38.9	40.0	41.1	41.1	40.1	40.7	40.7	40.5	39.9
Oats, rolled	1½ lb pkt	30.6	31.8	32.7	30.5	30.5	30.0	29.6	30.0	29.6	31.0	31.0	31.1	30.7
Peaches, canned	"	37.2	35.7	37.4	36.9	36.4	36.4	36.9	36.9	36.0	36.5	36.5	36.1	36.6
Pears, canned	"	35.8	35.0	36.2	33.8	35.4	35.0	35.5	35.7	35.5	35.3	35.3	34.9	35.3
Potatoes	7 lb	53.1	53.0	53.2	53.1	53.0	52.9	43.0	49.6	44.7	51.2	52.6	52.4	51.0
Onions, brown	1 lb	11.3	10.2	9.5	9.1	9.1	9.1	9.9	12.1	12.7	12.1	9.9	8.9	10.3
Soap, laundry(d)	20 oz pkt	37.0	35.8	35.4	34.5	36.5	34.8	36.2	35.5	37.3	32.3	32.1	32.1	..
<b>Dairy Produce—</b>														
Butter	lb	55.6	55.4	55.6	55.6	55.4	55.4	55.4	55.5	55.5	55.5	55.6	55.6	55.5
Cheese, processed	8 oz pkt	28.0	26.7	27.0	26.5	25.6	26.7	28.5	28.8	29.2	28.8	28.4	28.0	27.7
Eggs, 24 oz(e)	doz	66.0	66.0	66.0	65.8	64.2	64.6	62.6	62.3	62.4	62.4	62.4	61.7	61.7
Bacon, rashers, pre-pack	½ lb	46.1	46.1	45.6	45.2	45.8	43.6	44.9	44.3	44.4	43.6	44.4	43.9	44.8
Milk, evaporated	14½ oz (in quart (f))	18.4	18.0	19.3	19.1	19.6	19.4	19.8	20.2	20.2	20.1	19.7	20.0	19.5
Milk, fresh, bottled, delivered	"	22.0	22.0	22.0	22.0	24.0	24.0	24.0	24.0	24.0	24.0	24.0	24.0	23.3
		March Quarter 1972			June Quarter 1972			September Quarter 1972			December Quarter 1972			
<b>Meat—</b>														
Beef, rib (without bone)	lb		58.3			59.5			62.5			61.2		60.4
" steak, rump	"		120.2			122.1			125.4			124.1		123.0
" T-bone (without fillet)(g)	"		100.6			102.7			104.9			104.2		104.2
" chuck	"		61.4			64.0			67.6			65.9		64.7
" sausages	"		25.2			25.4			25.1			24.8		25.1
" silverside, corned	"		67.1			68.5			70.1			70.3		69.0
" brisket, corned	"		46.3			46.7			47.6			47.5		47.0
Mutton, leg	"		33.3			35.0			37.3			36.6		35.6
" chops, loin	"		28.4			29.0			30.7			30.8		29.7
" leg	"		31.3			32.1			33.9			34.1		32.9
" forequarter	"		22.1			23.5			25.8			25.2		24.2
Lamb, leg	"		50.6			52.7			56.7			53.1		53.3
" chops, loin	"		49.5			53.6			60.8			55.8		54.9
" leg	"		51.1			55.7			61.8			57.7		56.6
" forequarter	"		40.7			45.4			52.3			48.8		46.8
Pork, leg	"		68.5			67.4			66.9			66.5		67.3
" loin	"		68.7			68.6			67.8			67.0		68.0
" chops	"		69.0			68.5			68.1			67.1		68.2

APPENDIX

(a) The prices shown are the averages of prices for specified grades, qualities, brands, etc., charged by a number of retailers selected as representative to measure price change over time. The prices are published as approximate indicators of price levels and changes therein at a detailed level. They do not purport to be the actual averages of all sales of these items. In some cases the averages shown are price relatives. (b) Incorporates some alterations in the selected list and some minor changes in basis since December quarter 1971. (c) From November 1972 unit of quantity is 2 kg. (d) From October 1972 unit of quantity is 500 g. (e) From July 1972 unit of quantity is 55 g. (f) Price for 2 x 1 pint bottles. (g) From June quarter 1972 prices are for T-bone with fillet.

## Section I—continued

HOBART: AVERAGE RETAIL PRICES OF SELECTED FOOD AND GROCERY ITEMS<sup>(a)(b)</sup> DURING EACH MONTH OF THE YEAR 1972

Item	Unit	January	February	March	April	May	June	July	August	September	October	November	December	Average 1972
		cents	cents	cents	cents	cents	cents	cents	cents	cents	cents	cents	cents	cents
<b>Groceries, etc.—</b>														
Bread, ordinary white, delivered	2 lb	24.0	24.0	24.0	24.0	25.0	25.0	25.0	25.0	25.0	26.0	26.0	26.0	24.9
Flour, plain	2 lb pkt	17.9	17.9	17.9	17.9	17.9	18.1	18.2	18.1	18.1	18.1	18.1	18.1	18.0
" self-raising	"	24.0	24.3	24.4	24.5	25.0	24.9	24.9	24.6	24.8	24.8	24.7	24.7	24.6
Tea	½ lb pkt	33.7	33.0	32.9	33.1	33.1	33.7	33.9	32.9	32.4	33.1	34.0	34.0	33.3
Sugar(c)	4 lb pkt	43.9	43.9	43.9	43.9	43.9	43.7	44.0	43.5	44.2	48.5	48.3	48.2	44.2
Rice	1 lb pkt	15.4	15.4	15.5	15.5	15.5	15.5	15.6	16.7	17.0	17.6	17.7	17.9	16.3
Jam, apricot	½ lb	37.9	37.9	38.0	38.6	38.5	38.5	38.8	38.8	33.4	39.0	39.0	39.1	38.1
Oats, rolled	1½ lb pkt	31.6	32.3	32.0	32.0	31.5	30.9	31.2	31.3	31.6	30.2	31.6	31.4	31.5
Peaches, canned	29 oz	34.2	33.9	34.4	34.5	34.8	34.3	30.8	34.6	32.1	34.8	34.8	34.8	34.0
Pears, canned	"	33.7	34.3	34.5	34.5	34.1	34.8	34.8	34.6	34.8	34.8	34.8	34.8	34.5
Potatoes	7 lb	50.3	57.3	54.0	50.2	48.8	47.3	46.7	47.0	46.4	47.3	57.1	72.5	52.1
Onions, brown	lb	14.8	13.4	12.1	11.1	10.5	10.1	10.1	10.1	10.5	10.9	11.3	11.6	11.4
Soap, laundry(d)	20 oz pkt	34.3	35.2	35.8	34.1	36.4	36.3	36.6	36.7	36.7	33.5	33.2	32.0	34.2
<b>Dairy Produce—</b>														
Butter	lb	58.0	58.0	58.0	58.0	58.0	58.0	58.0	58.0	58.0	58.0	58.0	58.0	58.0
Cheese, processed	8 oz pkt	26.5	26.2	27.2	27.2	27.1	27.6	28.4	27.3	28.8	28.8	28.8	29.0	27.7
Eggs, 2 oz(e)	doz	58.6	58.6	61.6	61.9	68.9	72.0	72.0	72.4	72.4	70.0	70.0	70.0	68.0
Bacon, rashers, pre-pack	½ lb	51.1	51.1	51.9	52.1	52.6	52.6	51.7	51.7	51.7	51.7	51.7	50.9	51.7
Milk, evaporated	14½ oz tin	17.5	18.4	19.4	19.7	19.8	19.5	19.9	18.6	20.0	20.0	18.8	19.4	19.3
Milk, fresh, bottled, delivered	quart(f)	22.0	22.0	22.0	22.0	22.0	22.0	22.0	22.0	22.0	22.0	22.0	22.0	22.0
		March Quarter 1972			June Quarter 1972			September Quarter 1972			December Quarter 1972			
<b>Meat—</b>														
Beef, rib (without bone)	lb		58.1			58.0			57.4			57.3		57.7
" steak, rump	"		102.4			102.6			105.0			108.5		104.6
" T-bone (without fillet)	"		90.7			90.1			92.2			93.8		91.7
" chuck	"		57.0			57.4			59.2			59.1		58.2
" sausages	"		31.1			31.7			32.0			32.1		31.7
" silverside, corned	"		66.3			66.7			68.7			70.1		68.0
" brisket, corned	"		47.3			47.3			45.2			47.2		46.8
Mutton, leg	"		28.3			28.3			30.9			29.8		29.3
" chops, loin	"		26.2			26.4			29.3			28.3		27.6
" " leg	"		28.3			27.9			30.8			31.0		29.5
" " forequarter	"		21.3			21.8			23.9			24.7		22.9
Lamb, leg	"		49.0			48.8			52.7			55.2		51.4
" chops, loin	"		49.1			48.7			53.4			55.5		51.7
" " leg	"		52.2			51.9			56.3			57.7		54.5
" " forequarter	"		40.5			39.8			44.5			45.4		42.6
Pork, leg	"		68.7			68.5			68.7			69.6		68.9
" loin	"		68.9			68.8			69.5			70.1		69.3
" chops	"		68.9			68.9			69.5			69.9		69.3

(a) The prices shown are the averages of prices for specified grades, qualities, brands, etc., charged by a number of retailers selected as representative to measure price change over time. The prices are published as approximate indicators of price levels and changes therein at a detailed level. They do not purport to be the actual averages of all sales of these items. In some cases the averages shown are price relatives. (b) Incorporates some alterations in the selected list and some minor changes in basis since December quarter 1971. (c) From October 1972 unit of quantity is 2 kg. (d) From October 1972 unit of quantity is 500 g. (e) From October 1972 unit of quantity is 55 g. (f) Price for 2 x 1 pint bottles.

Section I—continued

CANBERRA: AVERAGE RETAIL PRICES OF SELECTED FOOD AND GROCERY ITEMS(a)(b) DURING EACH MONTH OF THE YEAR 1972

Item	Unit	January	February	March	April	May	June	July	August	September	October	November	December	Average 1972	
		cents	cents	cents	cents	cents	cents	cents	cents	cents	cents	cents	cents	cents	
<b>Groceries, etc.—</b>															
Bread, ordinary white, delivered	2 lb	24.0	24.0	24.0	24.0	25.0	25.0	25.0	25.0	25.0	25.0	25.0	25.0	24.7	
Flour, plain	2 lb pkt	23.1	23.1	22.9	22.9	23.8	23.9	23.7	23.8	23.6	23.5	24.1	24.0	23.5	
self-raising		23.3	23.9	23.8	23.8	23.9	23.2	23.7	23.8	23.5	23.2	23.7	24.0	23.7	
Tea	1 lb pkt	33.5	33.5	33.5	33.3	33.5	33.5	33.1	33.3	33.3	33.5	33.5	33.3	33.4	
Sugar	4 lb pkt	44.7	45.0	45.2	44.7	44.7	44.8	44.8	44.8	44.9	45.0	45.0	44.7	44.9	
Rice	1 lb pkt	15.8	15.9	15.8	15.9	15.9	15.9	16.2	16.5	17.2	17.3	17.9	17.9	16.5	
Jam, apricot	1 lb	34.7	34.6	34.4	34.9	35.9	36.3	36.6	36.6	35.2	35.5	35.4	35.2	35.4	
Oats, rolled	2 lb pkt	42.6	43.2	43.2	42.4	43.0	41.5	40.9	41.8	42.4	42.7	42.7	42.7	42.4	
Peaches, canned	29 oz	31.7	34.8	33.6	32.6	34.4	35.2	33.4	35.0	35.5	33.4	33.5	34.0	33.9	
Pears, canned	29 oz	31.3	33.0	34.3	32.4	34.9	34.6	35.4	35.0	34.2	33.4	30.6	34.2	33.6	
Potatoes	7 lb	50.1	51.1	50.7	48.3	45.3	44.0	42.8	43.7	46.1	56.1	66.7	56.1	50.1	
Onions, brown	lb	14.5	13.8	13.9	13.7	13.3	13.4	14.0	14.4	14.3	12.5	12.4	12.3	13.5	
Soap, laundry(c)	20 oz pkt	36.0	35.8	35.5	36.0	36.0	36.0	35.8	35.6	35.6	34.2	33.8	33.9	..	
<b>Dairy Produce—</b>															
Butter	lb	58.5	58.7	58.6	58.5	58.5	58.2	58.6	58.6	58.6	58.6	58.6	58.6	58.6	
Cheese, processed	8 oz pkt	26.0	25.3	24.7	25.8	25.8	26.4	26.9	26.6	27.0	27.2	27.2	26.8	26.3	
Eggs, 24 oz(d)	doz	62.0	62.0	61.6	60.7	61.3	60.9	61.6	59.1	58.6	59.1	59.1	60.8	..	
Bacon, rashers, pre-pack	1 lb	48.4	51.0	49.6	46.6	50.2	47.5	47.3	47.0	48.8	48.3	45.6	47.9	48.2	
Milk, evaporated	14½ oz tin	17.1	17.3	17.6	17.9	18.1	18.2	17.7	17.9	17.8	18.1	18.1	16.8	17.7	
Milk, fresh, bottled, delivered	quart(e)	24.0	24.0	24.0	24.0	24.0	24.0	24.0	24.0	24.0	24.0	24.0	24.0	24.0	
		March Quarter 1972				June Quarter 1972			September Quarter 1972			December Quarter 1972			
<b>Meat—</b>															
Beef, rib (without bone)	lb		58.8			58.6			62.3			63.1		60.7	
" steak, rump			119.3			116.7			123.2			123.5		120.7	
" " T-bone (without fillet)			95.3			96.3			99.0			100.4		97.8	
" " chuck			58.0			59.0			60.4			60.4		59.5	
" sausages			32.4			31.9			33.0			33.7		32.8	
" silverside, corned			69.2			69.4			70.6			71.8		70.3	
" brisket, corned			47.6			47.6			48.9			49.5		48.4	
Mutton, leg			36.3			36.5			39.4			40.7		38.2	
" chops, loin			30.2			30.3			37.4			37.5		33.9	
" " leg			30.2			30.3			37.1			37.4		33.8	
" " forequarter			27.4			27.3			31.7			32.8		29.8	
Lamb, leg			48.5			48.0			55.9			55.9		52.1	
" chops, loin			53.3			52.1			65.2			66.3		59.2	
" " leg			51.8			52.7			63.0			63.0		57.6	
" " forequarter			40.2			41.5			48.7			50.3		45.2	
Pork, leg			68.5			68.8			66.9			69.2		68.4	
" loin			68.0			69.3			66.5			68.4		68.1	
" chops			67.7			68.6			66.1			68.4		67.7	

APPENDIX

(a) The prices shown are the averages of prices for specified grades, qualities, brands, etc., charged by a number of retailers selected as representative to measure price change over time. The prices are published as approximate indicators of price levels and changes therein at a detailed level. They do not purport to be the actual averages of all sales of these items. In some cases the averages shown are price relatives. (b) Incorporates some alterations in the selected list and some minor changes in basis since December quarter 1971. (c) From October 1972 unit of quantity is 500 g. (d) From July 1972 unit of quantity is 55 g. (e) Price for 2 x 1 pint bottles.

## Section II

## AVERAGE RETAIL PRICES OF FOOD IN PRINCIPAL CITIES: AUSTRALIA AND OTHER COUNTRIES, 1972

(Particulars extracted from Official Publications and Reports. Prices are quoted in the currency of the country concerned)

Item	Unit	AUSTRALIA								NEW ZEALAND			
		Sydney				Melbourne				Four chief centres			
		Feb.	May	Aug.	Nov.	Feb.	May	Aug.	Nov.	Feb.	May	Aug.	Nov.
		cents	cents	cents	cents	cents	cents	cents	cents	cents	cents	cents	cents
Bread	2 lb	23.0	24.0	24.0	24.0	25.0	25.0	25.0	25.0	16.0	16.0	17.5	17.6
Flour, plain	"	21.1	21.4	21.0	20.8	19.7	20.6	20.8	20.6	12.5	12.6	13.8	14.1
Tea	½ lb	32.5	32.7	32.6	32.6	32.9	32.9	32.9	32.9	75.7	75.7	75.7	74.0
Jam, apricot	1½ lb	32.4	33.3	32.4	32.9	35.9	36.2	36.6	34.4	51.0	52.8	53.4	54.0
Sugar	lb	10.7	10.7	10.7	10.7	10.4	10.5	10.4	(a) 22.9	8.8	8.9	8.7	8.8
Rice	"	15.2	15.2	15.2	17.5	15.3	15.3	16.3	17.3	16.3	17.1	17.0	17.1
Oats, rolled	2 lb	41.6	41.5	40.7	41.0	43.2	43.1	42.9	44.8	(b) 31.7	(b) 33.3	(b) 32.4	(b) 32.7
Peaches, canned	29 oz	33.4	32.5	32.9	33.1	32.3	33.2	32.8	32.2	44.6	44.8	44.3	43.6
Potatoes	7 lb	51.4	44.6	45.2	61.9	47.2	41.7	39.0	58.1	52.3	41.9	39.8	45.6
Onions	lb	11.3	10.2	12.5	10.3	13.0	10.7	11.7	11.4	10.5	8.0	8.0	9.8
Milk	quart	(c) 25.0	(c) 25.0	(c) 27.0	(c) 27.0	(c) 21.0	(c) 21.0	(c) 21.0	(c) 21.0	8.0	8.0	8.0	7.9
Butter	lb	58.0	58.0	58.0	58.0	55.9	55.9	55.8	55.8	33.0	33.0	32.9	32.8
Cheese, processed	½ lb	25.6	25.3	26.2	26.5	25.7	26.5	27.9	25.9	30.9	31.4	32.2	32.3
Eggs	dozen	(d) 62.0	(d) 62.0	(e) 59.0	(e) 59.0	(d) 54.3	(d) 56.5	(e) 58.2	(e) 61.6	56.9	57.0	57.1	57.1
Bacon	½ lb	(f) 49.5	(f) 49.1	(f) 47.1	(f) 46.1	(f) 54.8	(f) 55.8	(f) 55.8	(f) 55.8	44.0	44.6	45.6	49.6
Beef, sirloin	lb	(g) 103.7	(g) 102.9	(g) 103.1	(g) 103.8	(h) 91.1	(g) 91.3	(i) 93.0	(i) 92.3	65.8	66.3	68.8	(j) 97.3
" rib	"	62.3	61.9	63.7	65.8	68.4	68.7	71.0	71.9	60.9	60.1	64.0	65.5
" steak, rump	"	119.7	119.7	120.7	120.9	120.7	121.7	122.4	123.7	83.9	83.4	87.0	88.9
" sausages	"	29.9	29.9	30.7	31.0	32.4	32.8	33.0	33.4	28.2	28.5	29.2	30.1
Mutton, leg	"	33.4	33.7	35.2	36.4	28.3	28.7	31.4	30.2	(k) 46.4	(k) 46.6	(k) 47.0	(k) 51.3
" forequarter	"	(l) 27.0	(l) 25.2	(l) 29.1	(l) 31.0	(l) 22.4	(l) 22.9	(l) 25.1	(l) 25.4	(k) 25.0	(k) 25.1	(k) 25.4	(k) 28.7
" chops	"	27.5	25.1	29.7	33.1	30.0	30.0	29.6	30.4	(k) 45.2	(k) 44.7	(k) 46.3	(k) 49.4
Pork, leg	"	69.0	68.2	64.8	67.9	69.1	68.0	67.5	66.2	59.1	61.3	64.1	71.4
" chops	"	67.8	65.7	62.5	64.2	70.1	69.8	70.2	66.5	61.0	63.0	65.4	72.7

(a) Unit of quantity is 1 kg. (b) Oatmeal, pre-cooked. (c) Price for 2 x 1 pint bottles. (d) '24 oz per dozen' eggs. (e) '660 g per dozen' eggs. (f) Pre-packed. (g) Meat prices are averages of the three individual monthly prices in each quarter. (h) T-bone steak (with fillet). (i) T-bone steak (without fillet). (j) Beef, sirloin discontinued. Price is for porterhouse steak. (k) Hogget. (l) Forequarter chops.

Section II—continued

AVERAGE RETAIL PRICES OF FOOD IN PRINCIPAL CITIES: AUSTRALIA AND OTHER COUNTRIES, 1972—continued  
(Particulars extracted from Official Publications and Reports. Prices are quoted in the currency of the country concerned)

Item	Unit	UNITED STATES OF AMERICA <sup>(a)</sup>							
		New York				Los Angeles			
		February	May	August	December	February	May	August	December
		cents	cents	cents	cents	cents	cents	cents	cents
Bread	2 lb	59.0	60.8	61.8	60.8	52.8	53.2	53.0	52.4
Flour, plain	"	22.7	22.4	22.1	23.1	25.2	25.4	25.2	25.2
Sugar	lb	14.1	14.2	13.9	14.2	13.6	13.8	13.8	14.1
Rice	"	23.9	23.7	23.7	23.6	24.4	24.5	24.8	25.3
Potatoes	7 lb	64.5	64.1	78.6	75.7	69.7	63.4	77.9	80.4
Onions	lb	14.2	15.1	23.2	20.2	12.8	13.1	15.3	15.5
Milk	quart	44.3	44.5	44.5	44.5	42.2	42.3	42.3	42.3
Butter	lb	90.0	89.3	89.4	89.0	87.8	87.7	87.9	88.4
Cheese, processed	1/2 lb	103.4	104.6	104.0	104.2	112.2	113.4	117.0	118.6
Eggs	dozen	54.0	54.7	54.5	60.8	44.5	45.8	48.5	51.1
Bacon	1/2 lb	50.5	49.4	51.6	54.8	43.3	42.5	44.8	47.8
Beef, rib	lb	117.5	114.7	120.0	115.7	138.2	135.7	145.4	142.0
" steak, round	"	179.3	174.7	178.5	179.5	133.6	129.0	133.8	129.0
Pork, chops	"	142.5	132.2	144.2	146.5	130.4	120.9	137.0	141.1

(a) Excludes sales tax.

## Section II—continued

AVERAGE RETAIL PRICES OF FOOD IN PRINCIPAL CITIES: AUSTRALIA AND OTHER COUNTRIES, 1972—continued  
(Particulars extracted from Official Publications and Reports. Prices are quoted in the currency of the country concerned)

Item	Unit	UNITED KINGDOM (200 areas)				SOUTH AFRICA							
						Capetown				Witwatersrand			
		Feb.	May	Aug.	Nov.	Feb.	May	Aug.	Nov.	Feb.	May	Aug.	Nov.
		d	d	d	d	cents	cents	cents	cents	cents	cents	cents	cents
Bread	2 lb	11.2	11.2	11.8	11.9	(a) 11.1	(a) 11.1	(a) 11.1	(a) 11.1	(a) 11.1	(a) 11.1	(a) 11.1	(a) 11.1
Flour, plain	"	(b) 7.5	(b) 7.6	(b) 7.9	(b) 8.1	14.1	14.2	14.1	14.6	13.9	13.9	13.9	14.4
Tea	½ lb	(c) 17.0	(c) 16.8	(c) 16.8	(c) 16.8	35.0	37.1	38.9	39.2	37.4	38.0	38.3	38.4
Jam, apricot	½ lb	..	..	..	..	23.0	24.1	23.9	22.3	25.9	26.0	26.1	26.0
Sugar	1½ lb	..	..	..	..	7.9	7.6	7.5	7.5	8.4	8.1	8.1	8.1
Rice	lb	5.3	4.5	4.4	4.4	14.7	14.6	15.4	15.7	15.4	15.4	15.8	16.5
Oats, rolled	2 lb	..	..	..	..	22.5	22.4	22.1	23.8	23.4	23.2	23.5	25.0
Peaches, canned	29 oz	..	..	..	..	24.5	24.7	25.8	25.6	28.2	28.7	28.9	30.0
Potatoes	7 lb	12.6	14.0	16.1	14.7	37.8	42.2	47.3	74.6	30.2	42.2	51.4	68.6
Onions	lb	4.0	4.5	6.2	4.6	6.7	9.1	16.7	8.9	5.8	12.9	21.9	10.5
Milk	quart	11.0	10.0	11.0	11.0	12.4	12.4	12.4	12.4	12.2	12.4	12.5	12.5
Butter	lb	(d) 30.0	(d) 29.7	(d) 24.2	(d) 23.8	46.9	47.8	38.6	38.8	46.7	47.4	39.9	39.4
Cheese, processed	½ lb	15.4	15.8	15.8	16.1	21.0	21.0	21.7	22.6	20.4	20.6	22.2	22.0
Eggs	dozen	21.2	18.0	16.8	20.2	30.6	31.2	32.8	33.0	34.1	33.4	35.0	34.4
Bacon	½ lb	19.1	19.2	20.3	22.3	28.3	32.1	31.8	33.0	34.0	34.3	34.6	34.5
Beef, sirloin	lb	(e) 34.9	(e) 36.3	(e) 62.9	(e) 63.4	49.5	54.7	55.7	57.7	49.0	49.0	51.6	53.3
.. steak, rump	"	(e) 69.1	(e) 70.8	(e) 78.8	(e) 78.5	59.0	65.0	62.8	63.0	65.0	65.0	68.6	71.9
Mutton, leg	"	..	..	..	..	(f) 60.5	(f) 65.9	(f) 67.6	(f) 68.5	(f) 51.8	(f) 54.6	(f) 61.9	(f) 69.2
Fork, leg	"	(e) 31.1	(e) 32.0	(e) 32.9	(e) 36.3	42.1	46.9	45.2	49.3	44.8	45.4	47.4	48.6
.. chops	"	..	..	..	..	43.9	47.8	45.9	51.1	45.7	46.8	50.3	51.7

(a) Not delivered. (b) Self-raising flour. (c) 'Medium priced' tea. (d) New Zealand butter. (e) Home killed. (f) Lamb—leg.

## Section III

## WAGE AND SALARY EARNERS IN CIVILIAN EMPLOYMENT: STATES AND TERRITORIES

(Excluding defence forces and employees in agriculture and private domestic service)

('000)

The figures in this section are based on benchmarks derived from the population census of June 1966. It should be noted that figures for periods prior to June 1966 that were published in issues of the Labour Report up to No. 55, 1970 are not comparable with the figures shown in this table because new definitions of the labour force were adopted in the 1966 census.

Month	N.S.W.	Vic.	Qld	S.A.	W.A.	Tas.	N.T.	A.C.T. (a)	Australia	
									Original	Seasonally adjusted
<b>MALES</b>										
1966—										
June . . . . .	989.5	735.7	342.2	242.8	181.0	81.6	12.8	26.6	2,612.2	2,612.2
July . . . . .	988.0	734.5	343.0	242.3	181.1	81.4	12.9	26.6	2,609.8	2,615.3
August . . . . .	987.7	734.6	343.6	242.5	181.0	81.7	13.0	27.0	2,611.1	2,618.6
September . . . . .	987.7	735.6	343.3	241.9	180.9	81.6	13.1	26.9	2,610.9	2,620.6
October . . . . .	989.3	737.2	342.6	242.3	181.1	81.9	13.1	27.0	2,614.4	2,624.4
November . . . . .	994.4	741.5	342.8	243.2	181.9	82.6	13.0	27.2	2,626.6	2,628.8
December . . . . .	1,002.2	747.0	338.2	245.0	184.5	82.9	13.1	27.8	2,640.7	2,631.2
1967—										
January . . . . .	995.5	746.9	339.4	245.0	182.8	83.3	12.8	27.6	2,633.5	2,634.9
February . . . . .	1,000.6	750.4	342.1	245.8	183.5	83.4	12.7	27.6	2,645.3	2,637.0
March . . . . .	1,001.6	748.7	342.3	246.0	183.9	83.7	13.0	27.6	2,647.0	2,639.0
April . . . . .	1,002.4	747.3	343.4	245.9	183.7	83.8	13.2	27.7	2,647.5	2,642.4
May . . . . .	1,033.3	748.1	345.6	245.7	184.3	83.6	13.6	27.9	2,652.1	2,648.0
June . . . . .	1,002.7	747.7	345.1	245.7	184.2	83.2	13.8	28.0	2,650.6	2,650.9
July . . . . .	1,000.6	746.5	347.2	246.3	185.0	82.8	14.0	28.1	2,650.5	2,656.1
August . . . . .	1,003.0	747.6	347.8	246.7	185.1	82.7	14.2	28.7	2,655.8	2,663.3
September . . . . .	1,004.2	748.7	348.4	247.4	186.3	82.8	14.2	28.8	2,660.8	2,670.4
October . . . . .	1,006.9	750.6	348.0	249.1	187.6	82.6	14.2	29.0	2,668.1	2,678.4
November . . . . .	1,012.1	756.1	348.0	251.0	189.9	83.0	14.1	29.3	2,683.5	2,685.1
December . . . . .	1,018.2	761.5	343.3	253.0	192.1	84.3	13.9	29.8	2,696.3	2,685.9
1968—										
January . . . . .	1,012.5	760.2	342.4	253.1	192.6	84.8	14.0	30.0	2,689.6	2,690.7
February . . . . .	1,018.5	764.6	348.2	255.4	194.8	84.9	14.1	30.1	2,710.6	2,701.2
March . . . . .	1,020.5	765.0	349.9	255.1	195.6	84.7	14.3	30.3	2,715.4	2,707.3
April . . . . .	1,022.1	763.2	351.6	254.9	195.6	85.0	14.6	30.5	2,717.3	2,712.6
May . . . . .	1,034.5	763.9	352.8	254.3	196.6	85.1	15.1	30.6	2,722.9	2,719.1
June . . . . .	1,025.4	763.5	354.6	254.0	197.0	84.7	15.6	30.5	2,725.3	2,726.0
July . . . . .	1,024.5	764.4	356.2	253.8	197.5	84.4	16.0	30.5	2,727.4	2,733.4
August . . . . .	1,025.3	765.2	357.4	254.3	198.2	84.5	16.2	30.6	2,731.6	2,739.5
September . . . . .	1,029.0	765.0	357.7	254.1	199.0	84.6	16.3	30.5	2,736.4	2,746.0
October . . . . .	1,031.1	765.0	357.7	255.0	199.2	84.7	16.3	30.7	2,739.7	2,750.1
November . . . . .	1,037.9	771.1	357.5	256.4	201.1	84.9	16.2	31.0	2,756.1	2,757.2
December . . . . .	1,047.3	778.1	353.8	258.7	203.2	86.4	16.2	31.5	2,775.2	2,764.1
1969—										
January . . . . .	1,042.2	775.6	355.6	258.2	202.5	86.3	16.2	31.6	2,768.1	2,769.2
February . . . . .	1,045.2	778.8	358.6	259.9	203.8	86.3	16.2	31.8	2,780.5	2,771.3
March . . . . .	1,047.1	780.3	361.4	261.1	204.7	86.4	16.3	32.2	2,789.4	2,781.0
April . . . . .	1,048.9	779.3	362.3	261.8	205.3	86.6	16.3	32.3	2,792.8	2,788.1
May . . . . .	1,050.5	780.3	365.4	261.8	205.9	86.6	16.9	32.2	2,799.7	2,796.1
June . . . . .	1,052.2	782.2	366.6	261.6	206.4	86.5	17.2	32.2	2,804.9	2,805.7
July . . . . .	1,052.5	782.1	368.5	261.8	207.4	86.2	17.6	32.2	2,808.3	2,814.6
August . . . . .	1,054.2	783.2	369.3	261.8	208.3	86.0	17.9	32.4	2,812.9	2,821.2
September . . . . .	1,057.9	784.1	368.3	262.2	208.4	86.2	18.0	32.8	2,818.0	2,827.7
October . . . . .	1,059.2	787.1	368.2	262.4	209.4	86.5	18.0	32.8	2,823.6	2,834.2
November . . . . .	1,068.2	(b)785.6	369.6	262.9	211.0	87.2	18.1	33.3	(b)2,833.9	(b)2,836.7
December . . . . .	1,076.8	799.9	366.5	265.4	213.6	88.0	18.0	33.8	2,862.1	2,850.4
1970—										
January . . . . .	1,072.7	798.2	367.4	265.0	213.2	88.3	18.0	34.1	2,856.9	2,857.9
February . . . . .	1,079.1	801.8	369.3	266.7	215.1	88.3	18.0	34.2	2,872.4	2,863.4
March . . . . .	1,080.3	802.4	370.4	267.2	215.8	88.9	18.4	34.6	2,878.0	2,869.1
April . . . . .	1,083.1	803.2	373.9	(b)266.1	216.3	89.2	18.9	35.0	(b)2,885.6	(b)2,880.6
May . . . . .	(b)1,081.1	(b)802.5	(b)375.7	(b)266.6	(b)216.3	(b)88.9	19.3	35.2	(b)2,885.6	(b)2,881.9
June . . . . .	1,083.1	801.0	377.5	266.6	216.5	88.5	19.3	35.1	2,887.6	2,888.4
July . . . . .	1,083.1	799.8	379.5	266.7	216.8	88.2	19.6	35.3	2,889.0	2,895.8
August . . . . .	(b)1,084.3	801.2	379.6	267.1	217.9	88.2	19.6	35.5	(b)2,893.2	(b)2,902.1
September . . . . .	(b)1,087.6	801.8	380.3	267.2	218.8	88.0	19.9	36.0	(b)2,899.6	(b)2,909.5
October . . . . .	1,091.5	804.0	379.4	267.7	220.0	87.9	19.8	36.3	2,906.6	2,917.3
November . . . . .	1,103.2	808.8	379.9	268.4	(b)220.7	88.0	20.1	36.9	(b)2,925.9	(b)2,926.6
December . . . . .	1,112.2	815.9	377.9	271.3	224.6	88.9	20.1	37.3	2,948.3	2,936.2

For footnotes see page 274.



## Section III—continued

## WAGE AND SALARY EARNERS IN CIVILIAN EMPLOYMENT: STATES AND TERRITORIES—continued

(Excluding defence forces and employees in agriculture and private domestic service)  
('000)

Month	N.S.W.	Vic.	Qld	S.A.	W.A.	Tas.	N.T.	A.C.T. (a)	Australia	
									Original	Seasonally adjusted
<b>MALES—continued</b>										
1971—										
January	1,104.8	813.8	379.1	270.5	225.1	89.2	19.9	37.3	2,939.7	2,940.8
February	1,109.7	818.0	382.0	271.7	227.4	89.5	20.3	37.7	2,956.2	2,947.3
March	1,111.0	818.3	384.1	271.9	228.5	89.7	20.2	37.9	2,961.6	2,952.2
April	1,109.5	816.2	386.4	(b)270.8	228.9	90.1	20.5	38.0	(b)2,960.3	(b)2,954.8
May	1,109.1	816.1	389.2	271.2	228.7	89.7	20.9	38.2	2,965.2	2,959.2
June	1,108.3	812.7	390.8	271.7	229.1	89.1	21.2	38.1	2,960.9	2,961.6
July(c)	1,104.0	808.1	391.4	270.6	228.6	88.6	21.1	38.0	2,950.3	2,957.6
August	1,105.4	807.4	392.0	270.4	228.3	88.5	21.3	38.1	2,951.4	2,960.7
September	1,105.9	808.0	391.2	270.6	229.1	87.8	21.2	38.4	2,952.3	2,962.5
October	1,106.7	808.3	390.3	270.7	229.2	87.8	21.2	38.8	2,952.9	2,963.6
November	1,111.3	812.2	391.3	272.2	230.3	88.3	21.2	39.0	2,965.8	2,966.2
December	1,112.7	817.2	388.2	272.4	231.0	88.8	21.0	39.3	2,970.7	2,957.8
1972—										
January	1,104.5	816.4	389.2	271.1	228.8	89.2	20.9	39.5	2,959.7	2,960.0
February	1,107.0	819.3	392.6	271.2	229.0	89.3	20.8	39.6	2,968.9	2,960.6
March	1,107.3	822.4	394.9	271.0	228.6	89.8	20.7	40.1	2,974.9	2,965.8
April	1,104.9	823.8	396.7	271.4	227.4	89.9	20.9	40.3	2,975.1	2,969.6
May	1,104.6	823.6	398.9	271.6	226.0	89.7	20.9	40.7	2,976.0	2,972.1
June	1,103.7	821.7	401.1	271.1	224.2	89.4	21.0	40.7	2,972.9	2,974.0
July	1,100.2	819.9	401.4	270.0	222.5	88.9	20.8	41.0	2,964.7	2,972.2
August	1,099.4	819.4	402.0	269.6	221.4	88.9	20.8	41.0	2,962.5	2,972.0
September	1,099.4	823.1	402.4	270.1	221.7	88.6	20.5	41.5	2,967.1	2,977.4
October	1,100.9	825.5	401.8	271.4	221.7	88.1	20.6	41.8	2,971.8	2,982.4
November	1,111.1	832.4	402.9	273.1	223.7	89.1	20.7	42.5	2,995.3	2,995.7
December	1,114.8	836.9	400.7	275.7	224.7	89.8	20.1	42.5	3,005.1	2,992.2
1973—										
January	1,110.6	835.3	403.6	277.1	224.5	90.2	20.0	42.6	3,004.0	3,004.4
February	1,117.0	836.9	406.4	278.6	226.9	90.3	20.5	43.0	3,019.6	3,011.1
March	1,119.4	837.4	409.5	279.9	228.1	90.9	20.3	43.5	3,029.1	3,019.8
April(c)	1,116.4	(b)833.1	408.3	278.9	227.7	90.6	20.5	43.8	(b)3,019.3	(b)3,013.7
May(c)	(b)1,120.5	(b)832.7	411.4	278.8	228.5	90.8	20.9	44.0	(b)3,027.6	(b)3,023.5
June	(b)1,118.5	(b)832.0	413.7	278.8	228.0	90.2	20.9	44.0	(b)3,026.1	(b)3,027.2
<b>FEMALES</b>										
1966—										
June	456.1	361.2	139.8	106.1	76.3	33.8	4.9	13.2	1,191.3	1,194.1
July	457.9	361.7	140.3	105.6	76.5	33.7	5.0	13.2	1,193.9	1,198.5
August	461.2	362.8	141.0	105.8	76.9	33.7	5.0	13.5	1,199.9	1,205.0
September	464.1	364.3	141.4	106.2	77.3	33.7	5.0	13.4	1,205.5	1,209.0
October	468.1	366.1	142.1	106.4	77.6	33.8	5.0	13.5	1,212.6	1,213.8
November	472.5	369.5	142.8	107.6	78.7	34.1	5.1	13.8	1,224.1	1,218.2
December	472.3	371.2	143.6	107.8	78.0	35.0	5.1	14.0	1,226.9	1,220.8
1967—										
January	470.9	369.5	141.6	107.3	77.5	34.3	5.1	14.0	1,220.6	1,229.9
February	476.0	377.1	144.8	109.8	80.2	34.6	5.2	14.2	1,241.9	1,237.5
March	478.5	377.9	145.4	110.0	81.2	35.2	5.2	14.4	1,247.7	1,239.8
April	479.2	377.8	145.4	109.9	82.0	35.5	5.3	14.4	1,249.6	1,247.2
May	479.2	377.5	146.6	109.8	82.1	35.6	5.4	14.5	1,250.7	1,250.9
June	480.4	376.5	147.3	109.8	82.3	35.5	5.5	14.4	1,251.7	1,254.0
July	481.0	376.5	147.7	109.8	82.5	35.1	5.6	14.5	1,252.7	1,257.2
August	482.7	377.3	148.1	110.3	82.7	35.1	5.7	14.7	1,256.6	1,261.8
September	484.0	377.9	148.6	111.3	83.2	35.1	5.7	14.9	1,260.7	1,264.6
October	486.5	378.9	149.5	112.1	83.9	35.3	5.7	14.9	1,266.7	1,268.0
November	490.2	383.0	149.8	113.1	85.1	35.5	5.7	15.1	1,277.5	1,271.4
December	489.0	384.5	151.8	113.4	84.1	36.2	5.8	15.2	1,279.8	1,273.5
1968—										
January	485.1	381.4	149.6	113.1	83.9	36.0	5.8	15.3	1,270.0	1,280.4
February	490.9	387.5	152.2	116.1	87.1	36.5	5.9	15.7	1,291.8	1,287.3
March	493.0	389.7	152.7	116.6	88.3	37.2	6.1	15.8	1,299.5	1,291.5
April	493.6	387.5	152.3	115.6	88.9	37.3	6.2	16.0	1,297.6	1,294.7
May	495.3	388.1	153.6	115.9	89.0	37.3	6.3	16.1	1,301.7	1,301.4
June	497.2	388.2	154.0	116.2	89.3	37.1	6.4	16.1	1,304.5	1,306.5
July	499.1	389.0	154.7	116.0	89.8	36.8	6.6	16.1	1,308.1	1,312.8
August	501.1	389.6	154.1	116.3	90.2	36.5	6.6	16.2	1,310.6	1,316.2
September	503.4	390.9	155.2	116.8	91.1	36.6	6.7	16.3	1,316.8	1,321.1
October	506.4	392.6	155.3	117.2	91.4	36.6	6.7	16.5	1,322.8	1,324.3
November	511.9	396.7	156.2	118.0	91.9	36.8	6.7	16.9	1,335.1	1,328.5
December	511.6	399.3	158.2	118.6	91.2	37.8	6.6	17.0	1,340.2	1,333.7

For footnotes see page 274.

**Section III—continued**  
**WAGE AND SALARY EARNERS IN CIVILIAN EMPLOYMENT: STATES AND TERRITORIES—continued**  
*(Excluding defence forces and employees in agriculture and private domestic service)*  
 ('000)

Month	N.S.W.	Vic.	Qld	S.A.	W.A.	Tas.	N.T.	A.C.T. (a)	Australia	
									Original	Seasonally adjusted
<b>FEMALES—continued</b>										
1969—										
January	506.7	394.4	154.8	117.7	90.7	36.7	6.7	16.9	1,324.5	1,335.7
February	509.2	402.6	157.3	119.8	94.0	37.0	6.8	17.5	1,344.2	1,359.7
March	513.4	405.6	159.0	121.1	95.6	37.8	6.9	17.7	1,357.0	1,348.9
April	514.4	404.3	158.9	120.7	96.3	38.2	7.1	17.8	1,357.6	1,354.2
May	516.5	405.8	160.1	120.3	96.6	38.1	7.2	18.1	1,361.3	1,360.4
June	518.4	407.7	160.7	121.4	97.3	38.1	7.4	18.1	1,366.8	1,368.8
July	519.4	407.7	161.2	121.6	97.8	37.8	7.4	18.2	1,370.1	1,375.2
August	522.7	407.6	161.6	122.3	98.4	37.8	7.4	18.3	1,376.1	1,382.4
September	526.0	409.3	162.2	123.2	99.5	38.0	7.5	18.5	1,384.2	1,388.8
October	531.8	413.3	163.0	123.9	100.7	38.1	7.6	18.7	1,397.0	1,398.5
November	538.7	417.9	164.7	125.4	102.2	38.4	7.6	19.2	1,414.1	1,406.6
December	539.4	421.0	166.4	125.9	101.9	39.4	7.6	19.2	1,420.8	1,414.1
1970—										
January	535.9	416.4	165.5	125.8	100.8	38.6	7.5	19.4	1,409.9	1,422.0
February	541.8	424.3	168.5	127.4	104.8	38.8	7.6	19.5	1,432.8	1,428.1
March	545.5	427.1	168.0	129.2	106.2	39.1	7.7	20.2	1,442.9	1,434.5
April	548.1	426.7	169.5	128.9	106.8	39.6	7.8	20.5	1,447.9	1,444.0
May	549.2	426.7	171.1	129.0	106.7	39.6	7.9	20.7	1,451.0	1,449.6
June	550.0	426.1	171.4	129.9	107.5	39.3	8.1	20.6	1,452.8	1,454.8
July	551.0	425.6	172.6	129.5	107.9	39.2	8.2	20.7	1,454.8	1,460.5
August	551.4	425.9	172.9	130.2	108.6	39.1	8.2	20.9	1,457.2	1,464.4
September	555.9	428.4	174.0	130.9	109.8	39.0	8.2	21.2	1,467.3	1,472.4
October	560.1	430.9	175.3	131.7	110.4	39.2	8.1	21.2	1,477.0	1,478.3
November	569.5	435.9	176.3	133.2	111.2	39.5	8.3	21.6	1,495.4	1,486.8
December	569.9	438.5	178.4	133.6	110.2	40.8	8.2	21.7	1,501.3	1,494.5
1971—										
January	564.0	434.0	176.8	133.6	109.6	39.9	8.1	21.6	1,487.6	1,500.2
February	569.2	440.2	179.5	135.6	113.6	40.5	8.2	22.0	1,508.9	1,504.1
March	572.0	443.5	179.5	136.4	114.6	40.8	8.3	22.3	1,517.4	1,508.8
April	571.4	441.9	180.4	135.3	115.1	40.6	8.4	22.4	1,515.6	1,511.3
May	572.2	441.3	181.8	135.2	115.0	40.7	8.6	22.6	1,517.4	1,515.7
June	572.0	440.0	182.3	136.3	114.8	40.5	8.7	22.4	1,516.9	1,519.1
July(i)	566.6	433.9	180.3	134.0	113.6	39.8	8.8	22.3	1,499.4	1,505.9
August	567.2	434.3	181.2	134.2	114.1	39.7	8.9	22.5	1,502.1	1,510.0
September	569.3	435.8	181.9	134.8	114.8	39.7	8.9	22.7	1,507.8	1,513.1
October	572.5	436.9	182.2	135.0	115.7	39.9	8.9	22.6	1,513.7	1,514.7
November	577.7	439.6	182.3	136.5	116.9	40.1	8.9	22.6	1,524.7	1,515.1
December	573.4	441.8	183.2	136.9	114.1	40.6	8.8	22.7	1,521.4	1,513.8
1972—										
January	566.8	437.8	183.0	134.8	113.2	39.8	8.8	22.7	1,506.8	1,517.0
February	573.1	442.1	182.9	136.7	116.9	39.8	9.0	22.9	1,523.3	1,519.1
March	573.0	444.0	183.6	137.5	117.7	40.1	9.1	23.2	1,528.0	1,520.4
April	573.9	444.7	185.6	137.3	118.1	40.2	9.2	23.3	1,532.4	1,528.5
May	573.6	445.8	187.1	137.0	117.9	40.5	9.5	23.4	1,534.8	1,533.5
June	572.6	445.0	187.6	137.6	118.0	40.2	9.7	23.4	1,534.1	1,536.8
July	572.5	444.6	187.9	138.0	117.5	40.3	9.7	23.4	1,534.0	1,540.8
August	573.5	445.3	188.7	137.8	118.3	40.5	9.7	23.6	1,537.4	1,545.7
September	575.5	449.1	189.3	138.6	118.6	40.3	9.9	24.0	1,545.5	1,550.9
October	579.6	452.5	190.6	139.6	119.4	40.2	9.9	24.3	1,556.1	1,557.0
November	589.6	457.9	191.9	141.3	120.5	40.5	10.0	25.0	1,576.7	1,566.6
December	588.8	456.6	193.2	141.9	118.3	41.4	9.7	24.7	1,574.5	1,566.8
1973—										
January	580.4	452.8	193.3	141.3	118.1	40.8	9.7	25.1	1,561.4	1,571.9
February	589.0	459.8	194.3	143.8	121.8	40.8	9.9	25.4	1,584.8	1,580.8
March	597.1	465.7	196.5	145.7	122.9	41.6	10.0	25.9	1,605.3	1,597.4
April(d)	597.0	463.6	196.8	145.3	123.9	42.0	10.2	26.0	1,604.9	1,600.8
May(d)	603.6	465.9	199.4	147.4	124.8	42.3	10.4	26.4	1,620.2	1,618.7
June	605.8	467.7	201.7	147.7	125.3	41.9	10.4	26.6	1,627.1	1,630.0
<b>PERSONS</b>										
1966—										
June	1,445.6	1,096.9	482.0	348.9	257.3	115.4	17.7	39.8	3,803.5	3,806.1
July	1,445.9	1,096.2	483.3	347.9	257.6	115.1	17.9	39.8	3,803.7	3,813.8
August	1,448.9	1,097.4	484.6	348.3	257.9	115.4	18.0	40.5	3,811.0	3,823.5
September	1,451.8	1,099.9	484.7	348.1	258.2	115.3	18.1	40.3	3,816.4	3,830.2
October	1,457.4	1,103.3	484.7	348.7	258.7	115.7	18.1	40.5	3,827.0	3,838.6
November	1,466.9	1,111.0	485.6	350.8	260.6	116.7	18.1	41.0	3,850.7	3,846.7
December	1,474.5	1,118.2	481.8	352.8	262.5	117.9	18.2	41.8	3,867.6	3,851.8

For footnotes see page 275.

## Section III—continued

## WAGE AND SALARY EARNERS IN CIVILIAN EMPLOYMENT: STATES AND TERRITORIES—continued

(Excluding defence forces and employees in agriculture and private domestic service)  
(\*000)

Month	N.S.W.	Vic.	Qld	S.A.	W.A.	Tas.	N.T.	A.C.T. (a)	Australia	
									Original	Seasonally adjusted
PERSONS—continued										
1967—										
January	1,466.4	1,116.4	481.0	352.8	260.3	117.6	17.9	41.6	3,854.1	3,865.1
February	1,476.6	1,127.5	486.9	355.6	263.7	118.0	17.9	41.8	3,888.2	3,874.2
March	1,480.1	1,126.6	487.7	356.0	265.1	118.9	18.2	42.0	3,894.7	3,878.3
April	1,481.6	1,125.1	488.8	355.8	265.7	119.3	18.5	42.1	3,897.1	3,889.7
May	1,482.5	1,125.6	492.2	355.5	266.4	119.2	19.0	42.4	3,902.8	3,898.9
June	1,483.1	1,124.2	492.4	355.5	266.5	118.7	19.3	42.4	3,902.3	3,904.8
July	1,481.6	1,123.0	494.9	356.1	267.5	117.9	19.6	42.6	3,903.2	3,913.5
August	1,485.7	1,124.9	495.9	357.0	267.8	117.8	19.9	43.4	3,912.4	3,925.3
September	1,488.2	1,126.6	497.0	358.7	269.5	117.9	19.9	43.7	3,921.5	3,935.3
October	1,493.4	1,129.5	497.5	361.2	271.5	117.9	19.9	43.9	3,934.8	3,946.7
November	1,502.3	1,139.1	497.8	364.1	275.0	118.5	19.8	44.4	3,961.0	3,956.1
December	1,507.2	1,146.0	495.1	366.4	276.2	120.5	19.7	45.0	3,976.1	3,959.3
1968—										
January	1,497.6	1,141.6	492.0	366.2	276.5	120.8	19.8	45.3	3,959.6	3,971.3
February	1,509.4	1,152.1	500.4	371.5	281.9	121.4	20.0	45.8	4,002.4	3,988.3
March	1,513.5	1,154.7	502.6	371.7	283.9	121.9	20.4	46.1	4,014.9	3,998.3
April	1,515.7	1,150.7	503.9	370.5	284.5	122.3	20.8	46.5	4,014.9	4,007.6
May	1,519.8	1,152.0	506.4	370.2	285.6	122.4	21.4	46.7	4,024.6	4,020.5
June	1,522.6	1,151.7	508.6	370.2	286.3	121.8	22.0	46.6	4,029.8	4,032.5
July	1,523.6	1,153.4	510.9	369.8	287.3	121.2	22.6	46.6	4,035.5	4,046.3
August	1,526.4	1,154.8	511.5	370.6	288.4	121.0	22.8	46.8	4,042.2	4,056.0
September	1,532.4	1,155.9	512.9	370.9	290.1	121.2	23.0	46.8	4,053.2	4,067.3
October	1,537.5	1,157.6	513.0	372.2	290.6	121.3	23.0	47.2	4,062.5	4,074.5
November	1,549.8	1,167.8	513.7	374.4	293.0	121.7	22.9	47.9	4,091.2	4,085.0
December	1,558.9	1,177.4	512.0	377.3	294.4	124.2	22.8	48.5	4,115.4	4,097.7
1969—										
January	1,548.9	1,170.0	510.4	375.9	293.2	123.0	22.9	48.5	4,092.6	4,105.0
February	1,554.4	1,181.4	515.9	379.7	297.8	123.3	23.0	49.3	4,124.7	4,110.8
March	1,560.5	1,185.9	520.4	382.2	300.3	124.2	23.2	49.9	4,146.4	4,129.7
April	1,563.3	1,183.6	521.2	382.5	301.6	124.8	23.4	50.1	4,150.4	4,142.7
May	1,567.0	1,184.8	525.5	382.1	302.5	124.8	24.0	50.3	4,161.0	4,156.5
June	1,570.6	1,188.0	527.3	383.0	303.7	124.6	24.4	50.3	4,171.7	4,174.6
July	1,571.9	1,188.8	529.7	383.4	305.2	124.0	24.9	50.4	4,178.4	4,189.9
August	1,576.9	1,190.8	530.9	384.1	306.7	123.8	25.3	50.7	4,189.0	4,204.1
September	1,583.9	1,193.4	530.5	385.4	307.9	124.2	25.5	51.3	4,202.2	4,216.7
October	1,591.0	1,200.4	531.2	386.3	310.1	124.6	25.6	51.5	4,220.6	4,232.7
November	1,606.9	(b)1,203.5	534.3	388.3	313.2	125.6	25.7	52.5	(b)4,250.0	(b)4,242.4
December	1,616.2	1,220.9	532.9	391.3	315.5	127.4	25.6	53.0	4,282.9	4,264.1
1970—										
January	1,608.6	1,214.6	532.9	390.8	314.0	126.9	25.5	53.5	4,266.8	4,279.9
February	1,620.9	1,226.1	537.8	394.1	319.9	127.1	25.6	53.7	4,305.2	4,291.4
March	1,625.8	1,229.5	538.4	396.4	322.0	128.0	26.1	54.8	4,320.9	4,303.9
April	1,631.2	1,229.9	543.4	(b)395.0	323.1	128.8	26.7	55.5	(b)4,333.5	(b)4,325.0
May	(b)1,630.3	(b)1,229.2	(b)546.8	(b)395.6	(b)323.0	(b)128.5	27.2	55.9	(b)4,336.6	(b)4,331.5
June	1,633.1	1,227.1	548.9	396.5	324.0	127.8	27.4	55.7	4,340.4	4,343.4
July	1,634.1	1,225.4	552.1	396.2	324.7	127.4	27.8	56.0	4,343.8	4,356.4
August	(b)1,635.7	1,227.1	552.5	397.3	326.5	127.3	27.8	56.4	(b)4,350.4	(b)4,367.0
September	(b)1,643.5	1,230.2	554.3	398.1	328.6	127.0	28.1	57.2	(b)4,366.9	(b)4,382.0
October	1,651.6	1,234.9	554.7	399.4	330.4	127.1	27.9	57.5	4,383.6	4,395.7
November	1,672.7	1,244.7	556.2	401.6	(b)331.9	127.5	28.4	58.5	(b)4,421.3	(b)4,412.4
December	1,682.1	1,254.4	556.3	404.9	334.8	129.7	28.3	59.0	4,449.6	4,430.0
1971—										
January	1,668.8	1,247.8	555.9	404.1	334.7	129.1	28.0	58.9	4,427.3	4,441.0
February	1,678.9	1,258.2	561.5	407.3	341.0	130.0	28.5	59.7	4,465.1	4,451.3
March	1,683.0	1,261.8	563.6	408.3	343.1	130.5	28.5	60.2	4,479.0	4,461.6
April	1,680.9	1,258.1	566.8	(b)406.1	344.0	130.7	28.9	60.4	(b)4,475.9	(b)4,466.5
May	1,681.3	1,257.4	571.0	406.4	343.7	130.4	29.5	60.8	4,480.6	4,474.9
June	1,680.3	1,252.7	573.1	408.0	343.9	129.6	29.9	60.5	4,477.8	4,480.7
July(c)	1,670.6	1,242.0	571.7	404.6	342.2	128.4	29.9	60.3	4,449.7	4,463.5
August	1,672.6	1,241.7	573.3	404.6	342.4	128.2	30.2	60.6	4,453.5	4,471.6
September	1,675.2	1,243.8	573.1	405.4	343.9	127.5	30.1	61.1	4,460.1	4,475.7
October	1,679.2	1,245.2	572.5	405.7	344.9	127.7	30.1	61.4	4,466.6	4,478.5
November	1,689.0	1,251.8	573.6	408.7	347.2	128.4	30.1	61.6	4,490.5	4,480.3
December	1,686.1	1,259.0	571.4	409.3	345.1	129.4	29.8	62.0	4,492.1	4,470.9

For footnote, see page 275.

**Section III—continued**  
**WAGE AND SALARY EARNERS IN CIVILIAN EMPLOYMENT: STATES AND TERRITORIES—continued**  
*(Excluding defence forces and employees in agriculture and private domestic service)*  
 ('000)

Month	N.S.W.	Vic.	Qld	S.A.	W.A.	Tas.	N.T.	A.C.T. (a)	Australia	
									Original	Seasonally adjusted
<b>PERSONS—continued</b>										
<b>1972—</b>										
January	1,671.3	1,254.2	572.2	405.9	342.0	129.0	29.7	62.2	4,466.5	4,476.8
February	1,680.1	1,261.4	573.5	407.9	345.9	129.1	29.8	62.5	4,492.2	4,479.6
March	1,680.3	1,266.4	578.5	408.5	346.3	129.9	29.8	63.3	4,502.9	4,485.9
April	1,678.8	1,268.3	582.3	408.7	345.5	130.0	30.1	63.6	4,507.5	4,498.7
May	1,678.2	1,269.4	586.0	408.6	343.9	130.2	30.4	64.1	4,510.8	4,505.5
June	1,676.3	1,266.7	588.7	408.7	342.2	129.6	30.7	64.1	4,507.0	4,510.5
July	1,672.7	1,264.5	589.3	408.0	340.0	129.2	30.5	64.4	4,498.7	4,513.1
August	1,672.9	1,264.7	590.7	407.4	339.7	129.4	30.5	64.6	4,499.9	4,518.5
September	1,674.9	1,272.2	591.7	408.7	340.3	128.9	30.4	65.5	4,512.6	4,528.4
October	1,680.5	1,278.0	592.4	411.0	341.1	128.3	30.5	66.1	4,527.9	4,539.8
November	1,700.7	1,290.3	594.8	414.4	344.2	129.6	30.7	67.5	4,572.1	4,561.4
December	1,703.6	1,293.5	593.9	417.6	343.0	131.2	29.8	67.2	4,579.6	4,558.0
<b>1973—</b>										
January	1,691.0	1,288.1	596.9	418.4	342.6	131.0	29.7	67.7	4,565.4	4,576.0
February	1,706.0	1,298.0	600.7	422.4	348.7	131.1	30.4	68.4	4,605.7	4,593.3
March	1,716.5	1,304.5	606.0	425.6	351.0	132.5	30.3	69.4	4,635.8	4,619.4
April(d)	1,713.4	(b)1,298.2	605.1	424.2	351.6	132.6	30.7	69.8	4,625.7	(b)4,616.5
May(d)	(b)1,724.1	(b)1,300.1	610.8	426.2	353.3	133.1	31.3	70.4	4,649.3	(b)4,643.7
June	(b)1,724.3	(b)1,301.1	615.4	426.5	353.3	132.1	31.3	70.6	4,654.6	(b)4,658.2

(a) Includes persons employed in the Australian Capital Territory who reside in adjoining areas. (b) Affected by industrial dispute. (c) From July 1971 the estimates exclude trainee teachers, some of whom were classified as wage and salary earners for earlier periods. See NOTE on page 188. (d) April 1973 held an unusual holiday period because Anzac Day fell two days after Easter Monday. This feature is thought to have had a depressing effect on the expansion of employment in the last pay-period of April and, by postponement, to have reinforced expansion in May. Such an effect remains in the seasonally adjusted, as well as in the original, figures.

**Section IV**  
**WAGE AND SALARY EARNERS IN CIVILIAN EMPLOYMENT: INDUSTRY GROUPS, AUSTRALIA, MALES(a)**  
*(Excluding defence forces and employees in agriculture and private domestic service)*  
('000)

Month	Forestry, fishing and trapping	Mining and quarrying	Manufacturing	Electricity, gas, water, etc., services	Building and construction	Transport and storage	Communication	Finance and property	Commerce	Public authority activities (n.e.c.)	Community and business services (b)	Amusement, hotels, cafes, personal service	Total all industries
1971—													
January	14.0	68.7	1,030.6	106.8	359.2	222.3	91.6	120.1	424.9	135.9	251.2	114.5	2,939.7
February	13.9	69.0	1,034.9	106.9	360.6	223.0	92.3	122.2	424.2	136.5	258.0	114.7	2,956.2
March	13.7	68.7	1,037.0	106.7	361.7	223.4	91.8	123.2	424.2	136.9	259.0	115.2	2,961.6
April	13.6	68.6	(c)1,035.5	106.8	361.2	223.2	91.9	123.3	424.7	136.9	259.2	115.5	(c)2,960.3
May	13.8	69.0	1,036.8	106.7	361.0	223.0	92.0	123.4	425.1	137.1	259.7	115.6	2,963.2
June	14.0	69.4	1,034.5	106.7	361.4	222.8	92.2	123.2	424.4	137.8	259.8	114.7	2,960.9
July	13.9	69.6	1,033.3	106.6	360.9	222.1	92.4	123.0	423.5	137.7	253.1	114.3	2,950.3
August	13.8	69.9	1,033.9	106.6	359.4	222.2	92.5	122.8	423.3	138.1	253.4	115.4	2,951.4
September	13.5	70.0	1,034.2	106.6	358.0	222.7	92.2	122.3	424.8	138.2	253.5	116.4	2,952.3
October	13.4	70.0	1,034.3	106.4	358.1	222.5	92.2	122.2	425.3	138.3	253.5	116.8	2,952.9
November	13.4	70.0	1,038.3	106.5	359.2	222.8	92.2	122.2	429.6	138.8	254.5	118.1	2,965.8
December	13.6	70.3	1,029.1	106.8	357.5	222.3	100.3	122.3	435.3	139.4	254.6	119.2	2,970.7
1972—													
January	14.4	70.0	1,027.3	107.8	358.2	221.9	93.2	123.0	429.6	139.8	255.7	118.8	2,959.7
February	14.3	69.8	1,027.4	108.2	362.4	221.9	93.7	124.0	428.7	140.9	259.0	118.7	2,968.9
March	14.3	69.7	1,026.4	108.1	366.1	221.5	93.6	124.5	429.8	141.7	260.1	119.1	2,974.9
April	14.3	69.6	1,023.2	108.1	367.2	221.6	93.7	124.4	430.6	142.1	260.8	119.7	2,975.1
May	14.3	70.0	1,022.7	108.0	367.7	220.7	93.9	124.5	431.5	142.4	261.0	119.4	2,976.0
June	14.3	69.8	1,021.0	108.2	365.8	220.5	93.8	124.7	431.3	142.7	261.4	119.4	2,973.2
July	14.4	69.6	1,017.8	108.4	362.4	219.7	94.0	124.7	430.6	142.5	261.7	119.0	2,964.7
August	14.2	69.6	1,016.7	108.6	359.9	219.3	94.2	124.6	430.8	143.0	262.0	119.5	2,962.5
September	14.0	69.4	1,016.5	108.9	358.9	219.8	94.3	124.6	432.8	143.4	262.7	121.7	2,967.1
October	14.2	69.3	1,019.1	108.9	357.6	219.9	94.3	124.8	434.6	143.9	263.5	121.9	2,971.8
November	14.2	69.4	1,026.8	109.0	360.9	220.9	94.6	125.1	441.5	144.6	264.6	123.8	2,995.4
December	14.3	69.9	1,023.7	109.5	358.0	221.1	101.3	125.5	446.6	145.0	264.5	125.7	3,005.1
1973—													
January	14.5	70.1	1,026.8	109.4	361.8	220.5	95.3	126.6	442.0	145.7	266.1	125.1	3,004.0
February	14.4	70.1	1,030.2	109.1	366.4	221.2	96.2	128.0	444.1	146.3	272.2	124.7	3,020.9
March	14.3	69.8	1,032.4	109.2	367.9	221.2	96.2	128.8	444.0	147.0	273.6	126.1	3,030.5
April(d)	14.3	69.3	(c)1,026.5	109.2	364.5	221.0	96.6	128.7	443.0	147.7	273.9	126.1	(c)3,020.8
May(d)	14.6	69.7	(c)1,026.9	109.6	365.1	222.3	96.8	128.8	446.2	148.0	274.5	126.5	(c)3,029.1
June	14.4	70.0	1,022.4	109.1	366.7	222.3	96.9	129.2	446.6	148.3	273.8	126.4	3,027.5

For footnotes see page 278.

Section IV—continued

WAGE AND SALARY EARNERS IN CIVILIAN EMPLOYMENT: INDUSTRY GROUPS, AUSTRALIA, FEMALES(a)

(Excluding defence forces and employees in agriculture and private domestic service)

('000)

Month	Forestry, fishing and trapping	Mining and quarrying	Manufacturing	Electricity, gas, water, etc. services	Building and construction	Transport and storage	Communication	Finance and property	Commerce	Public authority activities (a.s.i.)	Community and business services (b)	Amusement, hotels, cafes, personal service	Total all industries
1971—													
January	0.6	4.6	355.8	8.5	16.9	28.2	27.8	93.7	323.3	62.6	404.4	161.2	1,487.6
February	0.6	4.8	361.4	8.5	17.0	28.4	27.5	95.0	321.7	62.9	419.2	161.9	1,508.9
March	0.5	4.7	363.5	8.5	17.1	28.5	27.5	95.6	322.0	63.0	422.6	164.0	1,517.4
April	0.5	4.8	359.2	8.5	17.2	28.4	27.5	95.0	322.2	62.8	424.5	164.9	1,515.6
May	0.6	4.8	358.3	8.5	17.4	28.4	27.4	94.7	322.8	62.7	426.2	165.7	1,517.4
June	0.6	4.8	357.4	8.5	17.6	28.4	27.4	94.0	322.2	63.2	427.6	165.0	1,516.9
July	0.6	4.9	355.0	8.5	17.6	28.3	27.3	93.7	321.7	63.9	413.2	164.6	1,499.4
August	0.6	4.9	355.8	8.5	17.7	28.5	27.4	93.1	320.7	64.3	414.6	166.0	1,502.1
September	0.5	4.9	356.6	8.4	17.9	28.4	27.5	92.6	322.0	64.4	416.9	167.7	1,507.8
October	0.5	4.9	358.6	8.4	18.1	28.4	28.0	92.0	324.3	64.4	417.3	168.7	1,513.7
November	0.5	4.9	359.6	8.4	18.2	28.5	28.3	92.4	329.8	65.6	418.4	170.0	1,524.7
December	0.6	4.9	354.6	8.5	18.0	28.6	29.5	92.6	334.7	66.2	413.7	169.4	1,521.4
1972—													
January	0.6	4.7	352.1	8.6	17.9	28.6	28.3	93.4	325.5	65.4	414.0	167.6	1,506.8
February	0.6	4.7	355.6	8.5	18.0	28.5	28.0	94.7	325.1	66.3	426.1	167.2	1,523.3
March	0.6	4.7	353.9	8.5	18.2	28.5	28.0	95.2	327.4	66.8	429.8	166.6	1,528.0
April	0.6	4.7	351.3	8.5	18.1	28.3	27.9	95.0	330.5	67.0	432.5	168.4	1,532.4
May	0.7	4.7	350.3	8.5	18.1	28.3	27.9	94.6	333.2	67.1	433.1	168.2	1,534.8
June	0.7	4.7	348.0	8.5	18.2	28.3	28.0	94.5	332.7	66.8	436.1	167.8	1,534.1
July	0.6	4.7	345.5	8.5	18.2	28.3	27.7	94.2	333.0	67.6	438.4	167.3	1,534.0
August	0.6	4.6	346.2	8.4	18.2	28.5	27.8	94.3	334.3	67.9	438.5	168.1	1,537.4
September	0.6	4.6	347.9	8.5	18.2	28.5	27.8	94.3	336.9	67.6	440.3	170.4	1,545.5
October	0.6	4.6	350.6	8.4	18.5	28.5	27.9	94.3	341.3	67.5	442.3	171.7	1,556.1
November	0.6	4.6	354.6	8.4	18.5	28.8	28.2	95.2	350.6	68.4	444.4	174.4	1,576.7
December	0.7	4.6	351.0	8.4	18.6	28.7	29.5	95.7	354.9	68.2	439.8	174.4	1,574.5
1973—													
January	0.6	4.6	350.3	8.5	18.7	28.9	28.6	96.7	342.0	68.6	440.5	173.3	1,561.4
February	0.6	4.7	356.7	8.6	18.9	28.9	28.4	98.1	342.3	69.2	453.7	174.6	1,584.8
March	0.7	4.6	360.8	8.6	19.2	29.0	28.3	98.8	348.7	69.8	458.9	177.8	1,605.3
April(d)	0.7	4.7	356.9	8.6	19.1	29.1	28.5	98.8	349.6	70.7	460.5	177.8	1,604.9
May(d)	0.7	4.7	360.8	8.6	19.4	29.4	28.7	98.9	355.3	71.4	462.8	179.5	1,620.2
June	0.6	4.7	362.0	8.7	19.6	29.4	28.7	98.7	358.0	71.2	466.4	179.0	1,627.1

For footnotes see page 278.

**Section IV—continued**  
**WAGE AND SALARY EARNERS IN CIVILIAN EMPLOYMENT: INDUSTRY GROUPS, AUSTRALIA, PERSONS(a)**  
*(Excluding defence forces and employees in agriculture and private domestic service)*  
 ('000)

Month	Forestry, fishing and trapping	Mining and quarrying	Manufacturing		Electricity, gas, water, etc., services	Building and construction	Transport and storage	Communication	Finance and property	Commerce		Public activities (n.c.i.)	Community and business services (b)	Amusement, hotels, cafes, personal service	Total all industries
			Original	Seasonally adjusted (c)						Original	Seasonally adjusted (e)				
1971—															
January	14.5	73.3	1,386.3	1,389.3	115.3	376.1	250.6	119.4	213.7	748.3	747.0	198.5	655.6	275.7	4,427.3
February	14.5	73.8	1,396.3	1,390.4	115.4	377.7	251.4	119.8	217.2	746.0	748.0	199.4	677.2	276.6	4,465.1
March	14.2	73.5	1,400.5	1,390.8	115.2	378.8	251.8	119.3	218.8	746.2	748.8	199.8	681.6	279.2	4,479.0
April	14.2	73.3	(c)1,394.7	(c)1,392.0	115.3	378.5	251.6	119.5	218.3	746.9	749.5	199.7	683.7	280.3	(c)4,475.9
May	14.4	73.8	1,395.1	1,393.4	115.4	378.4	251.4	119.4	218.0	747.9	749.6	199.8	685.8	281.3	4,480.6
June	14.6	74.2	1,392.0	1,394.1	115.1	379.0	251.2	119.6	217.3	746.6	749.9	201.0	687.5	279.7	4,477.8
July	14.5	74.5	1,388.3	1,393.8	115.0	378.6	250.4	119.7	216.7	745.2	750.9	201.6	666.2	278.9	4,449.7
August	14.4	74.8	1,389.7	1,395.2	115.0	377.1	250.7	119.9	215.9	744.0	750.8	202.4	668.0	281.4	4,453.5
September	14.0	74.8	1,390.8	1,394.5	115.0	376.0	251.2	119.7	214.9	746.8	751.6	202.6	670.4	284.1	4,460.1
October	13.9	74.9	1,392.9	1,393.9	114.8	376.1	250.8	120.2	214.2	749.7	751.5	202.7	670.9	285.5	4,466.6
November	14.0	74.9	1,397.9	1,394.0	114.9	377.4	251.4	120.5	214.7	759.4	750.1	204.4	673.0	288.1	4,490.5
December	14.2	75.2	1,383.8	1,386.5	115.3	375.6	250.9	129.8	214.9	770.0	749.4	205.6	668.2	288.7	4,492.1
1972—															
January	15.0	74.7	1,379.4	1,382.1	116.4	376.1	250.5	121.5	216.3	755.1	753.8	205.2	669.7	286.5	4,466.5
February	14.9	74.5	1,382.9	1,377.4	116.7	380.5	250.4	121.6	218.7	753.8	755.9	207.1	685.1	285.9	4,492.2
March	14.8	74.4	1,380.3	1,371.0	116.6	384.3	250.0	121.6	219.6	757.2	759.8	208.4	689.8	285.7	4,502.9
April	14.8	74.3	1,374.4	1,371.8	116.6	385.3	249.8	121.6	219.3	761.1	763.7	209.1	693.0	288.1	4,507.5
May	15.0	74.7	1,337.0	1,371.3	116.6	385.7	249.0	121.8	219.2	764.7	766.2	209.5	694.1	287.6	4,510.8
June	15.1	74.5	1,369.0	1,371.0	116.6	384.0	248.8	121.8	219.2	764.0	767.4	209.4	697.5	287.1	4,507.0
July	15.0	74.2	1,363.3	1,368.9	116.8	380.6	248.1	121.8	218.9	763.6	769.3	210.0	700.1	286.3	4,499.9
August	14.8	74.2	1,362.8	1,368.3	117.0	378.1	247.8	122.0	219.0	765.1	772.2	210.9	700.5	287.5	4,499.9
September	14.6	74.0	1,364.4	1,368.0	117.4	377.2	248.3	122.2	218.9	769.6	774.6	211.0	703.0	292.1	4,512.6
October	14.8	73.9	1,369.7	1,370.6	117.3	376.1	248.4	122.1	219.0	775.8	777.7	211.4	705.8	293.6	4,527.9
November	14.8	74.0	1,381.5	1,377.5	117.4	379.4	249.7	122.8	220.3	792.1	782.5	213.0	709.0	298.1	4,572.1
December	15.0	74.5	1,374.7	1,377.1	118.0	376.5	249.8	130.8	221.2	801.5	780.0	213.2	704.3	300.1	4,579.6
1973—															
January	15.1	74.7	1,377.1	1,379.7	118.0	380.6	249.3	123.9	223.4	784.1	782.8	214.3	706.6	298.4	4,565.4
February	15.0	74.8	1,386.9	1,381.6	117.6	385.3	250.2	124.6	226.1	784.4	786.5	215.5	725.9	299.3	4,605.7
March	14.9	74.4	1,393.1	1,383.9	117.8	387.1	250.3	124.5	227.6	792.7	795.4	216.8	732.5	303.9	4,635.8
April (d)	14.9	74.0	(c)1,383.4	(c)1,380.8	117.8	383.6	250.0	125.1	227.4	792.6	795.2	218.4	734.4	304.0	(c)4,625.7
May (d)	15.3	74.4	(c)1,387.7	(c)1,385.9	118.2	(c)384.5	251.6	125.6	227.7	801.6	803.1	219.5	737.3	306.0	(c)4,649.3
June	15.0	74.7	1,384.5	1,386.6	117.8	386.3	251.7	125.6	227.9	804.6	808.2	219.5	741.6	305.4	4,654.6

(a) Based on benchmarks derived from the June 1966 population census. (b) Comprises law, order and public safety; religion and social welfare; health, hospitals, etc.; education; and other community and business services (including professional). From July 1971, the estimate includes teachers' income of whom were classified as wage and salary earners for earlier periods. See Note on page 188. (c) Affected by industrial dispute. (d) Ser. Note on page 273. (e) For details of the methods used in seasonally adjusting this and other series see *Seasonally Adjusted Indicators 1973* (Reference No. 110).

Section IV—continued  
WAGE AND SALARY EARNERS IN CIVILIAN EMPLOYMENT: MANUFACTURING INDUSTRY, AUSTRALIA, MALES(a)  
(<sup>'000</sup>)

Month	Cement, bricks, etc.	Founding, engineering, etc.	Ships, vehicles, etc.	Yarns, textiles, etc.	Clothing and knitted goods	Food, drink and tobacco	Sawmilling and wood products	Paper, printing, photography	Chemicals, dyes, paints, etc.	Other manufacturing(b)	Total
1971—											
January	50.2	349.8	174.0	29.9	17.7	139.4	45.3	81.7	45.2	97.3	1,030.6
February	50.0	351.6	174.3	29.6	17.8	141.6	45.4	81.7	45.1	97.7	1,034.9
March	49.7	351.8	174.4	29.7	17.8	143.0	45.4	82.0	45.2	98.0	1,037.0
April	49.7	353.0	(c)173.8	29.3	17.9	141.5	45.5	81.8	45.1	97.8	(c)1,035.5
May	49.7	352.9	175.3	29.1	17.6	142.3	45.1	81.8	45.1	97.8	1,036.8
June	49.4	352.5	175.7	28.8	17.6	142.2	45.1	81.4	44.7	97.1	1,034.5
July	49.5	350.9	175.4	28.8	17.5	143.7	44.8	81.2	44.2	97.2	1,033.3
August	49.9	351.3	176.8	28.6	17.6	142.7	44.7	80.9	44.2	97.4	1,033.9
September	49.9	351.5	175.9	28.5	17.6	143.3	44.5	80.8	44.1	98.0	1,034.2
October	49.9	351.1	175.4	28.6	17.5	144.1	44.4	80.8	44.3	98.2	1,034.3
November	49.9	351.8	175.5	28.8	17.6	145.8	44.7	81.0	44.3	98.9	1,038.3
December	49.6	349.5	174.4	28.7	17.5	141.4	44.6	80.4	44.2	98.8	1,029.1
1972—											
January	49.3	347.2	173.8	28.6	17.5	143.9	44.0	80.8	44.2	98.1	1,027.3
February	49.5	346.3	172.7	28.5	17.4	146.6	44.2	80.3	44.1	97.9	1,027.4
March	49.2	343.8	173.7	28.3	17.3	147.6	43.9	80.4	44.4	97.8	1,026.4
April	48.8	342.5	174.1	28.3	17.2	146.3	43.9	80.5	44.2	97.2	1,023.2
May	48.9	341.3	175.0	28.5	17.3	145.9	44.1	80.5	44.1	97.2	1,022.7
June	48.9	339.5	175.9	28.6	17.1	146.1	44.0	80.2	43.9	96.8	1,021.0
July	49.0	338.0	175.2	28.1	17.1	146.5	43.9	80.0	43.7	96.3	1,017.8
August	48.8	338.4	174.4	28.2	17.1	145.8	44.1	79.5	43.5	96.8	1,016.7
September	48.8	337.1	174.2	28.2	17.0	146.5	44.0	79.8	43.8	97.0	1,016.5
October	48.9	337.3	174.3	28.2	17.1	147.3	44.3	80.0	43.8	97.7	1,019.1
November	49.3	339.3	174.9	28.5	17.2	148.7	44.8	80.6	44.2	99.2	1,026.8
December	49.2	339.4	174.7	28.3	17.2	146.4	44.9	80.4	44.4	99.0	1,023.7
1973—											
January	48.9	339.9	175.6	28.4	17.0	149.2	45.0	80.3	44.6	98.0	1,026.8
February	49.1	340.6	176.3	28.5	17.0	150.4	45.0	80.5	44.6	98.2	1,030.2
March	49.2	341.4	177.1	28.5	17.0	149.8	45.2	80.7	44.7	98.6	1,032.4
April (d)	48.8	341.1	177.3	28.3	16.9	(c)146.3	45.0	80.3	44.4	98.1	(c)1,026.5
May (d)	49.1	343.1	(c)173.9	28.7	17.0	(c)145.6	45.5	80.7	44.4	99.7	(c)1,026.9
June	49.3	343.3	173.1	28.5	17.0	142.7	45.5	80.5	44.3	98.4	1,022.4

For footnotes see page 281.



**Section IV—continued**  
**WAGE AND SALARY EARNERS IN CIVILIAN EMPLOYMENT: MANUFACTURING INDUSTRY, AUSTRALIA, FEMALES(a)**  
('000)

Month	Cement, bricks, etc.	Founding, engineering, etc.	Ships, vehicles, etc.	Yarns, textiles, etc.	Clothing and knitted goods	Food, drink and tobacco	Sawmilling and wood products	Paper, printing, photography	Chemicals, dyes, paints, etc.	Other manufacturing(b)	Total
1971—											
January	6.0	78.5	20.0	24.4	75.4	52.3	4.6	32.6	16.1	45.9	355.8
February	6.0	79.2	20.3	24.2	76.0	56.0	4.7	32.8	16.3	45.9	361.4
March	6.0	79.9	20.6	24.1	75.9	56.6	4.7	32.9	16.6	46.3	363.5
April	6.0	80.2	20.7	23.8	75.3	52.7	4.7	32.8	16.6	46.4	359.2
May	6.0	80.3	21.0	23.5	74.5	52.9	4.6	32.8	16.6	46.1	358.3
June	6.0	80.2	21.2	23.2	74.3	52.5	4.6	32.7	16.6	46.0	357.4
July	6.1	79.5	21.2	22.8	73.9	52.0	4.6	32.6	16.5	45.9	355.0
August	6.2	79.8	21.4	22.6	74.1	51.9	4.6	32.5	16.5	46.2	355.8
September	6.3	80.1	21.6	22.7	74.0	51.9	4.6	32.3	16.5	46.6	356.6
October	6.3	80.1	21.6	22.8	74.6	52.6	4.6	32.4	16.5	47.1	358.6
November	6.3	80.2	21.6	23.0	74.5	52.6	4.6	32.7	16.7	47.4	359.6
December	6.3	79.2	21.3	22.7	73.7	51.6	4.6	32.3	16.4	46.7	354.6
1972—											
January	6.2	77.6	20.8	22.8	73.2	53.1	4.5	32.0	16.1	45.7	352.1
February	6.3	76.4	20.5	22.7	73.9	57.1	4.5	32.0	16.1	46.0	355.6
March	6.2	75.5	20.4	22.4	73.6	57.3	4.5	31.9	16.1	46.0	353.9
April	6.2	75.2	20.6	22.2	73.8	54.8	4.5	32.0	16.1	46.0	351.3
May	6.3	74.8	20.7	22.2	73.8	54.2	4.5	32.0	16.1	45.8	350.3
June	6.3	74.1	20.9	22.3	73.4	53.1	4.5	32.0	16.0	45.4	348.0
July	6.3	73.7	20.9	21.8	72.8	52.3	4.6	31.8	16.0	45.4	345.5
August	6.3	73.8	20.7	22.2	72.6	52.5	4.5	31.9	15.9	45.6	346.2
September	6.4	74.5	20.7	22.3	72.8	52.3	4.6	32.2	16.2	45.9	347.9
October	6.4	75.6	20.9	22.4	73.2	52.6	4.6	32.3	16.3	46.3	350.6
November	6.4	76.7	21.0	22.5	73.7	53.0	4.7	32.9	16.4	47.3	354.6
December	6.4	76.3	21.0	22.2	72.8	52.3	4.7	32.3	16.2	46.9	351.0
1973—											
January	6.4	75.8	21.1	22.0	71.9	54.0	4.7	32.2	16.0	46.2	350.3
February	6.5	77.3	21.6	22.0	72.0	57.2	4.8	32.5	16.2	46.6	356.7
March	6.5	79.1	22.3	22.3	72.0	57.8	4.8	32.6	16.3	47.0	360.8
April (d)	6.6	79.7	22.7	22.1	71.2	54.4	4.8	32.4	16.4	46.8	356.9
May (d)	6.6	81.3	23.5	22.2	71.3	54.8	4.9	32.6	16.3	47.2	360.8
June	6.6	82.2	24.0	22.5	70.9	54.6	4.9	32.6	16.3	47.5	362.0

For footnotes see page 281.

**Section IV—continued**  
**WAGE AND SALARY EARNERS IN CIVILIAN EMPLOYMENT: MANUFACTURING INDUSTRY, AUSTRALIA, PERSONS (a)**  
('000)

Month	Cement, bricks, etc.	Founding, engineering, etc.	Ships, vehicles, etc.	Yarns, textiles, etc.	Clothing and knitted goods	Food, drink and tobacco	Sawmilling and wood products	Paper, printing, photography	Chemicals, dyes, paints, etc.	Other manufacturing (b)	Total	
											Original	Seasonally adjusted (c)
1971—												
January	56.1	428.3	194.0	54.2	93.1	191.7	50.0	114.4	61.3	143.2	1,386.3	1,389.9
February	56.0	430.8	194.6	53.8	93.8	197.6	50.2	114.5	61.4	143.6	1,396.3	1,390.2
March	55.8	431.7	194.9	53.8	93.7	199.6	50.1	114.9	61.8	144.3	1,400.5	1,389.6
April	55.7	433.2	(c)194.5	53.1	93.2	194.2	50.2	114.6	61.7	144.2	(c)1,394.7	(c)1,391.2
May	55.8	433.2	196.2	52.5	92.2	195.2	49.8	114.6	61.7	143.9	1,395.1	1,392.9
June	55.5	432.6	196.9	52.1	91.9	194.7	49.7	114.2	61.3	143.2	1,392.0	1,393.5
July	55.6	430.4	196.6	51.7	91.4	195.7	49.4	113.8	60.7	143.1	1,388.3	1,392.7
August	56.1	431.1	198.2	51.2	91.7	194.6	49.3	113.4	60.7	143.6	1,389.7	1,394.6
September	56.2	431.6	197.5	51.2	91.6	195.2	49.1	113.1	60.7	144.6	1,390.8	1,394.7
October	56.2	431.2	197.0	51.4	92.1	196.6	49.0	113.3	60.7	145.3	1,392.9	1,395.4
November	56.3	432.1	197.1	51.7	92.1	198.4	49.3	113.7	61.0	146.3	1,397.9	1,395.5
December	55.9	428.7	195.7	51.4	91.3	193.0	49.2	112.6	60.5	145.5	1,383.8	1,387.9
1972—												
January	55.6	424.8	194.6	51.4	90.6	197.0	48.5	112.8	60.3	143.8	1,379.4	1,382.8
February	55.7	422.7	193.2	51.2	91.4	203.7	48.7	112.3	60.2	143.9	1,382.9	1,377.1
March	55.4	419.3	194.1	50.8	90.9	204.9	48.4	112.3	60.5	143.8	1,380.3	1,369.6
April	55.1	417.7	194.6	50.5	91.0	201.1	48.4	112.5	60.3	143.2	1,374.4	1,374.4
May	55.2	416.1	195.7	50.7	91.1	200.1	48.6	112.5	60.1	142.9	1,373.0	1,373.0
June	55.2	413.5	196.7	50.8	90.5	199.3	48.6	112.3	59.9	142.2	1,369.0	1,370.5
July	55.3	411.6	196.0	49.9	89.9	198.8	48.5	111.8	59.6	141.8	1,363.3	1,368.9
August	55.1	412.2	195.0	50.4	89.7	198.3	48.6	111.5	59.4	142.4	1,368.3	1,368.3
September	55.2	411.6	194.9	50.6	89.9	198.8	48.6	111.9	60.0	142.9	1,368.0	1,368.0
October	55.3	412.9	195.3	50.6	90.3	199.9	49.0	112.3	60.1	144.0	1,369.7	1,370.6
November	55.7	416.1	195.9	50.9	91.0	201.6	49.5	113.5	60.7	146.5	1,381.5	1,377.5
December	55.5	415.6	195.7	50.5	90.0	198.7	49.6	112.7	60.6	145.8	1,374.7	1,377.1
1973—												
January	55.3	415.7	196.7	50.4	88.9	203.2	49.6	112.5	60.7	144.2	1,377.1	1,379.7
February	55.5	417.9	197.8	50.6	89.0	207.6	49.8	113.0	60.8	144.8	1,386.9	1,381.6
March	55.8	420.5	199.4	50.8	89.0	207.7	50.1	113.3	61.0	145.7	1,393.1	1,383.9
April (d)	55.4	420.7	200.1	50.4	88.1	(c)200.6	49.8	112.7	60.7	144.9	(c)1,383.4	(c)1,380.8
May (d)	55.6	424.4	(c)197.4	50.9	88.3	(c)200.3	50.4	113.3	60.7	146.2	(c)1,387.7	(c)1,385.9
June	55.9	425.4	197.1	51.0	87.9	197.2	50.4	113.0	60.6	145.9	1,384.5	1,386.6

(a) Based on benchmarks derived from the June 1966 population census. (b) Comprises products of petroleum and coal; boots, shoes and accessories; furniture, fittings, bedding and furnishing drapery; jewellery, watchmaking, etc.; skins and leather (other than clothing or footwear); rubber goods; musical, surgical and scientific instruments, etc.; plastic products; and other manufacturing. (c) Affected by industrial dispute. (d) See footnote (d) on page 275. (e) For details of the methods used in seasonally adjusting this and other series see *Seasonally Adjusted Indicators, 1973* (Reference No. I.10).

## Section V

## THE LABOUR FORCE

NOTE Figures in this section are derived from the results of the labour force survey, a sample survey of households carried out at quarterly intervals. A description of this survey is given on pages 170 to 182.

## CIVILIAN POPULATION 15 YEARS OF AGE AND OVER, BY EMPLOYMENT STATUS

Month	Employed			Unemployed		Total labour force		Not in labour force (‘000)	Civilian population aged 15 and over (‘000)
	Agriculture (‘000)	Other industries (‘000)	Total (‘000)	Number (‘000)	Per cent of labour force	Number (‘000)	Per cent of population(a)		
MALES									
1965—									
February	386.1	2,899.6	3,285.7	28.2	0.9	3,313.9	84.5	608.7	3,922.6
May	378.5	2,907.2	3,285.7	24.5	0.7	3,310.2	83.9	633.6	3,943.8
August	378.8	2,913.2	3,292.0	27.8	0.8	3,319.8	83.8	640.0	3,959.8
November	382.7	2,915.4	3,298.1	33.6	1.0	3,331.7	83.7	648.9	3,980.6
1966—									
February	372.2	2,970.5	3,342.7	42.3	1.2	3,385.0	84.5	619.9	4,004.9
May	370.9	2,980.9	3,351.8	32.9	1.0	3,384.6	84.2	635.9	4,020.5
August	361.5	2,992.3	3,353.8	36.0	1.1	3,389.8	83.8	653.4	4,043.2
November	364.8	3,001.6	3,366.5	32.3	1.0	3,398.8	83.7	664.1	4,062.9
1967—									
February	372.2	3,022.1	3,394.4	47.6	1.4	3,442.0	84.2	643.5	4,085.5
May	369.8	3,023.6	3,393.4	40.0	1.2	3,433.4	83.6	671.2	4,104.6
August	369.3	3,031.1	3,400.4	38.1	1.1	3,438.5	83.4	684.8	4,123.3
November	372.1	3,055.3	3,427.4	35.3	1.0	3,462.7	83.5	685.2	4,147.9
1968—									
February	370.8	3,086.2	3,457.0	43.7	1.2	3,500.7	83.9	671.7	4,172.4
May	359.9	3,099.2	3,459.1	37.7	1.1	3,496.8	83.4	698.5	4,195.3
August	360.9	3,106.9	3,467.8	32.1	0.9	3,499.9	83.0	715.7	4,215.6
November	368.6	3,123.8	3,492.4	35.2	1.0	3,527.6	83.1	719.5	4,247.1
1969—									
February	358.8	3,181.8	3,540.6	43.6	1.2	3,584.2	83.9	687.4	4,271.6
May	350.8	3,193.6	3,544.4	35.4	1.0	3,579.8	83.3	715.1	4,294.9
August	353.4	3,196.3	3,549.7	31.8	0.9	3,581.5	83.0	733.9	4,315.4
November	357.5	3,210.5	3,568.0	43.3	1.2	3,611.3	83.1	735.6	4,346.9
1970—									
February	357.2	3,271.2	3,628.4	39.1	1.1	3,667.5	83.8	707.3	4,374.8
May	352.5	3,278.3	3,630.8	33.9	0.9	3,664.7	83.4	731.5	4,396.2
August	350.2	3,280.6	3,630.8	33.5	0.9	3,664.3	83.0	749.2	4,413.5
November	349.5	3,289.3	3,638.9	39.3	1.1	3,678.2	82.7	768.2	4,446.4
1971—									
February(b)	352.7	3,327.1	3,679.8	41.7	1.1	3,721.5	83.1	755.0	4,476.5
May	341.9	3,342.2	3,684.1	44.0	1.2	3,728.1	82.9	767.1	4,495.2
August	333.8	3,336.3	3,670.1	39.3	1.1	3,709.4	82.3	799.6	4,509.0
November	344.1	3,333.4	3,677.5	57.0	1.5	3,734.6	82.3	804.4	4,539.0
1972—									
February(b)	355.8	3,350.6	3,706.4	74.8	2.0	3,781.3	82.8	784.3	4,565.6
May	345.3	3,371.3	3,716.6	61.0	1.6	3,777.6	82.5	800.1	4,577.7
August	351.4	3,349.6	3,701.0	67.4	1.8	3,768.4	82.3	809.9	4,578.3
November	315.8	3,415.1	3,730.9	70.7	1.9	3,801.6	82.5	807.5	4,609.1
1973—									
February	311.2	3,452.2	3,763.4	67.9	1.8	3,831.3	82.6	806.8	4,638.1
May	309.4	3,453.7	3,763.1	50.7	1.3	3,813.8	82.0	839.0	4,652.8

For footnotes see page 286.

## Section V—continued

CIVILIAN POPULATION 15 YEARS OF AGE AND OVER, BY EMPLOYMENT STATUS  
—continued

Month	Employed			Unemployed		Total labour force		Not in labour force ( <sup>(c)</sup> 000)	Civilian population aged 15 and over ( <sup>(c)</sup> 000)
	Agriculture ( <sup>(c)</sup> 000)	Other industries ( <sup>(c)</sup> 000)	Total ( <sup>(c)</sup> 000)	Number ( <sup>(c)</sup> 000)	Per cent of labour force	Number ( <sup>(c)</sup> 000)	Per cent of population <sup>(c)</sup>		
<b>MARRIED WOMEN</b>									
1965—									
February	38.5	592.5	630.9	17.2	2.7	648.1	25.2	1,927.6	2,575.8
May	39.1	614.8	653.8	13.9	2.1	667.8	25.7	1,929.7	2,597.5
August	42.1	618.9	661.0	13.6	2.0	674.6	26.0	1,924.2	2,598.7
November	45.4	644.7	690.1	12.4	1.8	702.5	27.0	1,901.0	2,603.5
1966—									
February	45.7	635.9	681.6	19.4	2.8	700.9	26.7	1,923.9	2,624.9
May	40.1	659.4	699.4	16.6	2.3	716.0	27.0	1,936.8	2,652.8
August	43.6	684.2	727.8	14.7	2.0	742.5	27.8	1,924.6	2,667.1
November	47.9	700.6	748.4	14.4	1.9	762.8	28.5	1,916.6	2,679.4
1967—									
February	46.6	698.9	745.5	20.4	2.7	765.9	28.4	1,930.2	2,696.1
May	43.7	715.5	759.2	20.6	2.6	779.7	28.8	1,931.8	2,711.5
August	42.5	736.3	778.8	18.7	2.3	797.6	29.3	1,923.8	2,721.4
November	46.3	763.9	810.2	15.9	1.9	826.2	30.1	1,916.9	2,743.0
1968—									
February	49.0	757.3	806.3	23.4	2.8	829.7	30.0	1,932.7	2,762.4
May	41.2	776.6	817.7	21.6	2.6	839.3	30.2	1,940.2	2,779.6
August	45.4	787.2	832.6	18.7	2.2	851.2	30.5	1,943.3	2,794.6
November	47.2	806.7	854.0	16.6	1.9	870.6	31.0	1,941.4	2,812.0
1969—									
February	48.1	820.2	868.2	22.9	2.6	891.1	31.3	1,957.6	2,848.7
May	40.7	835.8	876.6	23.2	2.6	899.7	31.4	1,964.0	2,863.7
August	52.1	849.3	901.4	19.2	2.1	920.7	31.9	1,964.5	2,885.2
November	53.8	897.9	951.7	19.8	2.0	971.5	33.5	1,930.9	2,902.5
1970—									
February	52.1	882.7	934.8	26.2	2.7	960.9	32.9	1,961.1	2,922.0
May	49.9	912.6	962.5	22.0	2.2	984.5	33.5	1,958.4	2,943.0
August	54.8	931.8	986.6	17.0	1.7	1,003.5	34.0	1,949.0	2,952.6
November	59.7	981.7	1,041.5	17.9	1.7	1,059.4	35.4	1,929.3	2,988.7
1971—									
February(b)	60.1	955.1	1,015.2	30.2	2.9	1,045.4	34.7	1,966.7	3,012.1
May	50.4	990.0	1,040.4	24.1	2.3	1,064.5	35.2	1,962.4	3,026.8
August	54.5	991.2	1,045.7	21.4	2.0	1,067.1	35.3	1,954.3	3,021.4
November	54.6	1,023.7	1,078.2	19.5	1.8	1,097.7	35.9	1,955.9	3,053.6
1972—									
February(b)	58.7	988.5	1,047.2	33.1	3.1	1,080.3	35.2	1,989.8	3,070.1
May	51.7	1,012.8	1,064.5	27.8	2.5	1,092.3	35.2	2,011.8	3,104.1
August	55.8	1,047.8	1,103.6	27.6	2.4	1,131.2	36.5	1,971.3	3,102.5
November	61.7	1,080.8	1,142.5	28.2	2.4	1,170.7	37.5	1,949.7	3,120.4
1973—									
February	59.4	1,068.4	1,127.8	39.3	3.4	1,167.1	37.2	1,971.2	3,138.4
May	54.5	1,099.9	1,154.4	25.9	2.2	1,180.3	37.3	1,980.8	3,161.1
<b>OTHER FEMALES(c)</b>									
1965—									
February	15.6	666.3	681.9	21.8	3.1	703.7	51.0	676.1	1,379.8
May	15.3	658.2	673.5	17.0	2.5	690.5	50.1	688.4	1,378.9
August	13.0	662.6	675.6	12.9	1.9	688.5	49.3	708.6	1,397.2
November	13.8	669.8	683.6	19.8	2.8	703.3	49.6	715.1	1,418.4
1966—									
February	14.4	686.2	700.6	24.6	3.4	725.2	51.0	697.7	1,422.9
May	14.3	672.2	686.4	15.9	2.3	702.4	49.7	710.9	1,413.3
August	15.9	672.7	688.5	16.2	2.3	704.8	49.3	724.8	1,429.6
November	16.7	678.0	694.7	20.9	2.9	715.5	49.6	726.7	1,442.2

For footnotes see page 286.

## Section V—continued

CIVILIAN POPULATION 15 YEARS OF AGE AND OVER, BY EMPLOYMENT STATUS  
—continued

Month	Employed			Unemployed		Total labour force		Not in labour force ( <sup>'000</sup> )	Civilian population aged 15 and over ( <sup>'000</sup> )
	Agriculture ( <sup>'000</sup> )	Other industries ( <sup>'000</sup> )	Total ( <sup>'000</sup> )	Number ( <sup>'000</sup> )	Per cent of labour force	Number ( <sup>'000</sup> )	Per cent of population(a)		
<b>OTHER FEMALES(c)—continued</b>									
1967—									
February	15.2	698.6	713.7	22.9	3.1	736.6	50.8	714.5	1,451.1
May	11.9	691.2	703.1	18.2	2.5	721.3	49.6	733.0	1,454.4
August	10.7	692.5	703.2	16.0	2.2	719.2	49.2	744.1	1,463.3
November	12.6	679.4	692.0	22.5	3.2	714.6	48.6	755.0	1,469.6
1968—									
February	12.9	694.7	707.6	25.8	3.5	733.4	49.7	742.5	1,475.9
May	11.9	696.5	708.4	19.3	2.6	727.6	49.2	750.3	1,477.9
August	10.3	692.8	703.2	16.4	2.3	719.5	48.5	763.9	1,483.4
November	11.8	687.9	699.7	21.0	2.9	720.6	48.1	778.1	1,498.7
1969—									
February	12.2	694.2	706.4	25.8	3.5	732.2	49.1	758.6	1,490.8
May	11.5	689.9	701.4	16.5	2.3	717.9	48.1	774.5	1,492.4
August	13.1	681.2	694.3	15.0	2.1	709.4	47.6	780.7	1,490.0
November	13.3	687.7	701.0	23.4	3.2	724.4	48.0	786.0	1,510.4
1970—									
February	12.8	711.4	724.3	21.2	2.8	745.5	49.1	773.6	1,519.1
May	14.2	706.7	720.9	15.6	2.1	736.5	48.6	778.3	1,514.8
August	12.3	696.8	709.1	14.6	2.0	723.7	47.6	796.3	1,519.9
November	11.9	696.3	708.2	18.7	2.6	726.8	47.7	796.2	1,523.0
1971—									
February(b)	12.3	712.7	725.0	21.1	2.8	746.1	48.8	781.9	1,528.1
May	11.5	706.6	718.0	14.6	2.0	732.6	47.9	797.7	1,530.4
August	11.8	677.9	689.7	14.3	2.0	704.0	45.4	847.3	1,551.3
November	12.0	662.3	674.4	23.2	3.3	697.5	44.9	854.3	1,551.9
1972—									
February(b)	12.6	680.5	693.1	28.0	3.9	721.1	46.1	843.5	1,564.5
May	11.1	670.2	681.2	21.4	3.0	702.6	45.6	839.4	1,542.0
August	12.2	662.2	674.3	26.4	3.8	700.7	45.3	845.5	1,546.2
November	12.2	681.3	693.5	37.3	5.1	730.9	46.6	837.2	1,568.1
1973—									
February	11.3	694.6	705.9	36.3	4.9	742.3	47.0	836.3	1,578.5
May	10.5	672.9	683.4	23.6	3.3	707.0	45.1	859.1	1,566.1
<b>ALL FEMALES</b>									
1965—									
February	54.0	1,258.8	1,312.8	39.0	2.9	1,351.8	34.2	2,603.8	3,955.6
May	54.4	1,272.9	1,327.3	30.9	2.3	1,358.3	34.2	2,618.1	3,976.4
August	55.1	1,281.5	1,336.6	26.5	1.9	1,363.1	34.1	2,632.8	3,995.9
November	59.2	1,314.5	1,373.7	32.2	2.3	1,405.9	35.0	2,616.0	4,021.9
1966—									
February	60.1	1,322.1	1,382.2	43.9	3.1	1,426.1	35.2	2,621.7	4,047.8
May	54.3	1,331.6	1,385.9	32.5	2.3	1,418.4	34.9	2,647.7	4,066.1
August	59.5	1,356.9	1,416.4	30.9	2.1	1,447.3	35.3	2,649.4	4,096.7
November	64.5	1,378.6	1,443.1	35.2	2.4	1,478.4	35.9	2,643.2	4,121.6

For footnotes see page 286.

## Section V—continued

CIVILIAN POPULATION 15 YEARS OF AGE AND OVER, BY EMPLOYMENT STATUS  
—continued

Month	Employed			Unemployed		Total labour force		Not in labour force ( <sup>'000</sup> )	Civilian population aged 15 and over ( <sup>'000</sup> )
	Agriculture ( <sup>'000</sup> )	Other industries ( <sup>'000</sup> )	Total ( <sup>'000</sup> )	Number ( <sup>'000</sup> )	Per cent of labour force	Number ( <sup>'000</sup> )	Per cent of population(a)		
<b>ALL FEMALES—continued</b>									
1967—									
February	61.8	1,397.5	1,459.2	43.3	2.9	1,502.5	36.2	2,644.7	4,147.2
May	55.6	1,406.7	1,462.3	38.8	2.6	1,501.1	36.0	2,664.8	4,165.9
August	53.2	1,428.8	1,482.0	34.8	2.3	1,516.8	36.2	2,667.9	4,184.7
November	58.9	1,443.3	1,502.2	38.5	2.5	1,540.7	36.6	2,671.9	4,212.6
1968—									
February	61.9	1,452.0	1,513.9	49.2	3.1	1,563.1	36.9	2,675.2	4,238.3
May	53.1	1,473.0	1,526.1	40.9	2.6	1,567.0	36.8	2,690.5	4,257.5
August	55.7	1,480.0	1,535.7	35.0	2.2	1,570.7	36.7	2,707.3	4,278.0
November	59.1	1,494.6	1,553.7	37.5	2.4	1,591.2	36.9	2,719.5	4,310.7
1969—									
February	60.3	1,514.3	1,574.6	48.7	3.0	1,623.3	37.4	2,716.2	4,339.5
May	52.3	1,525.7	1,578.0	39.7	2.5	1,617.6	37.1	2,738.5	4,356.1
August	65.1	1,530.6	1,595.7	34.3	2.1	1,630.0	37.3	2,745.2	4,375.2
November	67.2	1,585.6	1,652.7	43.3	2.6	1,696.0	38.4	2,716.9	4,412.9
1970—									
February	65.0	1,594.1	1,659.0	47.4	2.8	1,706.4	38.4	2,734.7	4,441.1
May	64.1	1,619.2	1,683.4	37.7	2.2	1,721.1	38.6	2,736.7	4,457.8
August	67.0	1,628.6	1,695.7	31.5	1.8	1,727.2	38.6	2,745.3	4,472.5
November	71.6	1,678.0	1,749.6	36.6	2.0	1,786.2	39.6	2,725.5	4,511.7
1971—									
February(b)	72.3	1,667.9	1,740.2	51.3	2.9	1,791.5	39.5	2,748.7	4,540.2
May	61.8	1,696.6	1,758.4	38.7	2.2	1,797.1	39.4	2,760.1	4,557.2
August	66.3	1,669.1	1,735.3	35.8	2.0	1,771.1	38.7	2,801.6	4,572.7
November	66.6	1,686.0	1,752.6	42.7	2.4	1,795.2	39.0	2,810.3	4,605.5
1972—									
February(b)	71.3	1,669.0	1,740.3	61.0	3.4	1,801.3	38.9	2,833.3	4,634.6
May	62.8	1,683.0	1,745.8	49.2	2.7	1,794.9	38.6	2,851.2	4,646.1
August	68.0	1,710.0	1,778.0	53.9	2.9	1,831.9	39.4	2,816.8	4,648.7
November	73.9	1,762.1	1,836.0	65.5	3.4	1,901.6	40.6	2,786.9	4,688.5
1973—									
February	70.7	1,763.0	1,833.7	75.6	4.0	1,909.4	40.5	2,807.5	4,716.9
May	65.0	1,772.8	1,837.8	49.5	2.6	1,887.3	39.9	2,839.9	4,727.2

## PERSONS

1965—									
February	440.1	4,158.4	4,598.5	67.3	1.4	4,665.7	59.2	3,212.5	7,878.2
May	432.9	4,180.1	4,613.0	55.5	1.2	4,668.5	58.9	3,251.7	7,920.2
August	433.9	4,194.7	4,628.7	54.2	1.2	4,682.9	58.9	3,272.8	7,955.7
November	441.9	4,229.9	4,671.8	65.8	1.4	4,737.6	59.2	3,264.9	8,002.5
1966—									
February	432.3	4,292.6	4,724.9	86.2	1.8	4,811.1	59.7	3,241.6	8,052.7
May	425.2	4,312.4	4,737.6	65.4	1.4	4,803.0	59.4	3,283.6	8,086.6
August	421.0	4,349.2	4,770.2	66.9	1.4	4,837.1	59.4	3,302.8	8,139.9
November	429.4	4,380.2	4,809.6	67.6	1.4	4,877.2	59.6	3,307.3	8,184.5

For footnotes see page 286.

## Section V—continued

CIVILIAN POPULATION 15 YEARS OF AGE AND OVER, BY EMPLOYMENT STATUS  
—continued

Month	Employed			Unemployed		Total labour force		Not in labour force ( <sup>'000</sup> )	Civilian population aged 15 and over ( <sup>'000</sup> )
	Agri- culture ( <sup>'000</sup> )	Other industries ( <sup>'000</sup> )	Total ( <sup>'000</sup> )	Number ( <sup>'000</sup> )	Per cent of labour force	Number ( <sup>'000</sup> )	Per cent of popu- lation(a)		
PERSONS—continued									
1967—									
February	434.0	4,419.6	4,853.6	90.9	1.8	4,944.5	60.1	3,288.2	8,232.7
May	425.4	4,430.2	4,855.7	78.8	1.6	4,934.4	59.7	3,336.1	8,270.5
August	422.6	4,459.9	4,882.4	72.9	1.5	4,955.3	59.6	3,352.7	8,308.0
November	431.0	4,498.7	4,929.7	73.8	1.5	5,003.4	59.8	3,357.1	8,360.5
1968—									
February	432.6	4,538.3	4,970.9	92.9	1.8	5,063.8	60.2	3,346.9	8,410.7
May	413.0	4,572.2	4,985.2	78.5	1.6	5,063.7	59.9	3,389.1	8,452.8
August	416.6	4,586.9	5,003.5	67.1	1.3	5,070.6	59.7	3,423.0	8,493.6
November	427.7	4,618.4	5,046.1	72.7	1.4	5,118.8	59.8	3,439.0	8,557.8
1969									
February	419.1	4,696.1	5,115.2	92.3	1.8	5,207.5	60.5	3,403.6	8,611.1
May	403.1	4,719.3	5,122.4	75.1	1.4	5,197.4	60.1	3,453.6	8,651.0
August	418.5	4,726.9	5,145.4	66.1	1.3	5,211.5	60.0	3,479.1	8,690.6
November	424.7	4,796.1	5,220.7	86.6	1.6	5,307.3	60.6	3,452.5	8,759.8
1970—									
February	422.2	4,865.3	5,287.5	86.4	1.6	5,373.9	61.0	3,442.0	8,815.9
May	416.7	4,897.5	5,314.2	71.5	1.3	5,385.8	60.8	3,468.2	8,854.0
August	417.3	4,909.3	5,326.5	65.0	1.2	5,391.5	60.7	3,494.5	8,886.0
November	421.2	4,967.3	5,388.5	75.9	1.4	5,464.4	61.0	3,493.7	8,958.1
1971—									
February(b)	425.0	4,995.0	5,420.0	93.0	1.7	5,513.0	61.1	3,503.7	9,016.7
May	403.7	5,038.8	5,442.5	82.7	1.5	5,525.1	61.0	3,527.3	9,052.4
August	400.1	5,005.3	5,405.4	75.1	1.4	5,480.5	60.3	3,601.2	9,081.7
November	410.6	5,019.5	5,430.1	99.7	1.8	5,529.8	60.5	3,614.7	9,144.5
1972—									
February(b)	427.2	5,019.6	5,446.8	135.8	2.4	5,582.6	60.7	3,617.6	9,200.2
May	408.1	5,054.3	5,462.4	110.2	2.0	5,572.6	60.4	3,651.2	9,223.8
August	419.4	5,059.6	5,478.9	121.3	2.2	5,600.3	60.7	3,626.7	9,227.0
November	389.7	5,177.2	5,566.9	136.3	2.4	5,703.2	61.3	3,594.4	9,297.6
1973—									
February	382.0	5,215.2	5,597.2	143.5	2.5	5,740.7	61.4	3,614.3	9,355.0
May	374.4	5,226.5	5,600.9	100.2	1.8	5,701.1	60.8	3,678.9	9,380.0

(a) The labour force in each group as a percentage of the civilian population aged 15 years and over in the same group (labour force participation rate). (b) The survey periods for February 1971 and February 1972 were later than in the immediately preceding years, and as a consequence the estimate of the proportion of the population 15 years and over who 'went to school', and who were therefore not in the labour force, is correspondingly higher. Probably about 20,000 persons were affected. (c) Never married, widowed and divorced.

NOTE *Discontinuity.* (i) May 1971–August 1971. At the 1971 population census trainee teachers (enrolled at government teachers' colleges and in some cases enrolled also at other institutions) were for the first time classified as not in the labour force. They have likewise been excluded from the labour force estimates from August 1971. In consequence there is now a break in the labour force series between May and August 1971, the number of males and females excluded being approximately seven thousand and seventeen thousand respectively.

(ii) August 1972–November 1972. See page 171 regarding a change in the basis of industry coding.

It is possible, also, that the introduction of the new sample during 1972 may have resulted in some discontinuity in the estimates shown above between May 1972 and May 1973.

## Section VI

## WAGE RATES INDEX: ADULT MALES

NOTE: The wage rates shown in the tables in this section are weighted average minimum weekly and hourly rates. The weekly rates are those payable for a full week's work (excluding overtime), as prescribed in awards, determinations and collective agreements.

For an explanation of the methods by which the data for the indexes of weekly wage rates were obtained and of the system of weighting, see pages 78-9.

Weekly and hourly wage rates and index numbers for adult males from March 1939 to June 1972 were published in *Minimum Wage Rates, March 1939 to June 1965* (Reference No. 6.17), in *Wage Rates Indexes, June 1965 to June 1968* (Reference No. 6.21) and in *Wage Rates Indexes, June 1968 to June 1972* (Reference No. 6.33). Figures for months subsequent to June 1972 were published in monthly bulletins, *Wage Rates and Earnings* (Reference No. 6.16), commencing with the June 1973 issue.

## WEEKLY WAGE RATES(a): ADULT MALES, ALL GROUPS(b)

Weighted average minimum weekly rates payable for a full week's work (excluding overtime) as prescribed in awards, determinations, and collective agreements

End of December	New South Wales	Victoria	Queensland	South Australia	Western Australia	Tasmania	Australia
	\$	\$	\$	\$	\$	\$	\$
1939 . . . . .	10.01	9.71	9.94	9.41	10.05	9.22	9.83
1940 . . . . .	10.38	10.09	10.01	9.85	10.39	9.61	10.18
1941 . . . . .	11.05	10.88	10.62	10.58	11.01	10.35	10.88
1942 . . . . .	11.96	11.83	11.25	11.50	11.72	11.17	11.74
1943 . . . . .	12.21	12.08	11.58	11.61	12.08	11.58	12.00
1944 . . . . .	12.22	12.08	11.71	11.58	12.02	11.53	12.02
1945 . . . . .	12.25	12.11	11.81	11.60	12.03	11.56	12.06
1946 . . . . .	13.18	12.98	12.68	12.41	12.32	12.45	12.90
1947 . . . . .	14.48	14.05	13.45	13.78	13.66	13.54	14.07
1948 . . . . .	16.02	15.59	15.32	15.22	15.23	15.18	15.65
1949 . . . . .	17.14	16.84	16.52	16.44	16.83	16.43	16.87
1950 . . . . .	20.62	20.18	19.52	19.79	20.06	19.80	20.20
1951 . . . . .	25.02	24.05	22.99	23.60	24.15	23.82	24.24
1952 . . . . .	28.02	27.07	25.85	27.08	27.55	27.22	27.32
1953 . . . . .	28.73	27.86	26.47	27.35	28.37	28.33	28.02
1954 . . . . .	29.32	28.48	27.56	28.16	28.72	28.77	28.68
1955 . . . . .	30.52	29.56	28.35	28.50	30.01	29.36	29.70
1956 . . . . .	32.28	30.96	30.28	29.63	31.28	31.39	31.30
1957 . . . . .	32.45	31.60	30.43	30.69	32.16	31.85	31.74
1958 . . . . .	32.92	31.97	31.78	31.24	32.40	32.36	32.29
1959 . . . . .	35.02	34.42	33.43	33.99	34.08	34.71	34.47
1960 . . . . .	36.28	34.99	35.07	34.22	35.81	35.15	35.50
1961 . . . . .	37.34	36.22	35.98	35.46	36.38	36.27	36.58
1962 . . . . .	37.37	36.37	35.97	35.65	36.57	36.48	36.66
1963 . . . . .	38.28	37.20	37.00	36.40	37.50	37.29	37.55
1964 . . . . .	40.27	39.47	39.22	38.69	38.82	39.69	39.65
1965 . . . . .	41.08	40.34	41.66	39.48	40.49	40.73	40.76
1966 . . . . .	43.27	42.78	43.56	41.75	43.38	43.27	43.05
1967 . . . . .	45.35	44.59	45.55	43.79	45.08	45.31	45.00
1968 . . . . .	49.46	48.86	49.01	48.23	47.72	48.98	48.98
1969 . . . . .	52.38	51.74	51.91	50.76	50.69	52.00	51.86
1970 . . . . .	54.40	53.68	55.07	52.12	55.99	54.49	54.20
1971 . . . . .	61.70	61.40	62.91	59.38	61.98	60.86	61.56
1972(c) . . . . .	67.52	67.42	68.16	65.41	65.72	66.46	67.23

(a) The amounts shown should not be regarded as actual current averages, but as an index expressed in money terms, indicative of trends. (b) Excludes rural industry. (c) Figures for July 1972 and subsequent months are subject to revision.



## Section VI—continued

WEEKLY WAGE RATES: ADULT MALES, ALL GROUPS<sup>(a)</sup>  
INDEX NUMBERS

(Base: Weighted Average Weekly Wage Rate for Australia, Year 1954 = 100)

End of December	New South Wales	Victoria	Queensland	South Australia	Western Australia	Tasmania	Australia
1939 . . . . .	35.4	34.4	35.2	33.3	35.6	32.6	34.8
1940 . . . . .	36.7	35.7	35.4	34.9	36.8	34.0	36.0
1941 . . . . .	39.1	38.5	37.6	37.4	39.0	36.6	38.5
1942 . . . . .	42.3	41.9	39.8	40.7	41.5	39.5	41.6
1943 . . . . .	43.2	42.8	41.0	41.1	42.8	41.0	42.5
1944 . . . . .	43.3	42.8	41.5	41.0	42.6	40.8	42.6
1945 . . . . .	43.4	42.9	41.8	41.1	42.6	40.9	42.7
1946 . . . . .	46.7	45.9	44.9	43.9	43.6	44.1	45.7
1947 . . . . .	51.3	49.7	47.6	48.8	48.4	47.9	49.8
1948 . . . . .	56.7	55.2	54.2	53.9	53.9	53.8	55.4
1949 . . . . .	60.7	59.6	58.5	58.2	59.6	58.2	59.7
1950 . . . . .	73.0	71.4	69.1	70.1	71.0	70.1	71.5
1951 . . . . .	88.6	85.2	81.4	83.6	85.5	84.4	85.8
1952 . . . . .	99.2	95.8	91.5	95.9	97.5	96.4	96.7
1953 . . . . .	101.7	98.6	93.7	96.8	100.4	100.3	99.2
1954 . . . . .	103.8	100.9	97.6	99.7	101.7	101.9	101.6
1955 . . . . .	108.1	104.7	100.4	100.9	106.3	104.0	105.2
1956 . . . . .	114.3	109.6	107.2	104.9	110.8	111.2	110.8
1957 . . . . .	114.9	111.9	107.8	108.7	113.9	112.8	112.4
1958 . . . . .	116.6	113.2	112.5	110.6	114.7	114.6	114.3
1959 . . . . .	124.0	121.9	118.4	120.4	120.7	122.9	122.0
1960 . . . . .	128.5	123.9	124.2	121.2	126.8	124.5	125.7
1961 . . . . .	132.2	128.2	127.4	125.6	128.8	128.4	129.5
1962 . . . . .	132.3	128.8	127.4	126.2	129.5	129.2	129.8
1963 . . . . .	135.5	131.7	131.0	128.9	132.8	132.0	133.0
1964 . . . . .	142.6	139.8	138.9	137.0	137.5	140.5	140.4
1965 . . . . .	145.5	142.8	147.5	139.8	143.4	144.2	144.3
1966 . . . . .	153.2	151.5	154.2	147.8	153.6	153.2	152.4
1967 . . . . .	160.6	157.9	161.3	155.1	159.6	160.4	159.3
1968 . . . . .	175.1	173.0	173.5	170.8	169.0	173.4	173.4
1969 . . . . .	185.5	183.2	183.8	179.7	179.5	184.1	183.6
1970 . . . . .	192.6	190.1	195.0	184.6	198.2	192.9	191.9
1971 . . . . .	218.5	217.4	222.8	210.3	219.5	215.5	218.0
1972(b) . . . . .	239.1	238.7	241.4	231.6	232.7	235.3	238.1

(a) Excludes rural industry. (b) Figures for July 1972 and subsequent months are subject to revision.

## Section VI—continued

**WEEKLY WAGE RATES(a): ADULT MALES, INDUSTRY GROUPS, AUSTRALIA**  
 Weighted average minimum weekly rates payable for a full week's work (excluding overtime)  
 as prescribed in awards, determinations, and collective agreements  
 (See NOTE at top of page 287.)

Industry group	End of December—						
	1952	1953	1954	1955	1956	1957	1958
	\$	\$	\$	\$	\$	\$	\$
Mining and quarrying (b)	33.42	34.12	35.09	36.68	38.46	37.57	37.62
Engineering, metals, vehicles, etc.	27.18	27.84	28.94	29.48	30.92	31.50	32.02
Textiles, clothing and footwear	26.91	27.50	27.55	28.50	29.66	30.60	31.09
Food, drink and tobacco	27.23	28.02	28.45	29.58	31.22	31.63	32.24
Sawmilling, furniture, etc.	26.57	27.22	27.66	28.88	30.19	30.76	31.48
Paper, printing, etc.	28.92	29.76	30.49	31.25	32.72	33.39	34.32
Other manufacturing	26.88	27.62	28.07	29.13	30.75	31.15	31.66
All manufacturing groups	27.16	27.86	28.60	29.41	30.88	31.44	32.00
Building and construction	26.88	27.67	28.20	29.55	31.22	31.65	32.27
Railway services	26.41	27.07	28.08	29.09	31.03	31.12	31.67
Road and air transport	26.90	27.58	28.26	29.42	31.09	31.42	31.94
Shipping and stevedoring(c)	26.70	27.23	27.29	27.69	30.08	30.93	31.45
Communication	28.69	29.38	31.34	31.65	32.57	33.60	34.10
Wholesale and retail trade	27.28	27.98	28.22	29.78	31.54	31.88	32.49
Public authority (n.e.i.) and community and business services	26.75	27.48	28.02	28.98	30.53	30.93	31.54
Amusement, hotels, personal service, etc.	26.37	27.08	27.15	28.36	29.79	30.37	30.88
All industry groups(d)	27.32	28.02	28.68	29.70	31.30	31.74	32.29

Industry group	End of December—						
	1959	1960	1961	1962	1963	1964	1965
	\$	\$	\$	\$	\$	\$	\$
Mining and quarrying (b)	40.71	41.47	42.40	42.09	43.94	47.48	48.54
Engineering, metals, vehicles, etc.	34.48	35.02	36.15	36.14	36.95	38.90	39.71
Textiles, clothing and footwear	33.18	34.04	35.20	35.22	35.91	37.91	38.62
Food, drink and tobacco	33.97	35.22	36.30	36.35	37.18	39.25	40.33
Sawmilling, furniture, etc.	33.51	34.62	35.64	35.63	36.40	38.23	39.53
Paper, printing, etc.	36.50	37.92	39.04	39.34	40.08	42.24	43.09
Other manufacturing	33.58	34.72	35.93	36.04	36.73	38.79	39.71
All manufacturing groups	34.18	35.05	36.19	36.22	37.00	38.99	39.92
Building and construction	34.38	35.75	36.62	37.02	38.02	40.31	41.42
Railway services	33.68	34.65	35.77	35.78	36.73	38.46	39.91
Road and air transport	34.09	35.25	36.33	36.42	37.13	39.03	40.69
Shipping and stevedoring (c)	33.84	34.46	35.62	35.62	36.86	38.86	39.79
Communication	38.36	38.49	39.71	39.71	41.12	44.69	47.45
Wholesale and retail trade	34.12	35.71	36.73	36.86	37.67	39.57	40.54
Public authority (n.e.i.) and community and business services	33.44	34.81	35.78	35.81	36.73	38.85	40.27
Amusement, hotels, personal service, etc.	32.80	33.73	34.82	34.85	35.60	37.52	38.55
All industry groups (d)	34.47	35.50	36.58	36.66	37.55	39.63	40.76

Industry group	End of December—						
	1966	1967	1968	1969	1970	1971	1972(e)
	\$	\$	\$	\$	\$	\$	\$
Mining and quarrying (b)	50.34	52.26	56.79	59.07	60.83	69.04	73.22
Engineering, metals, vehicles, etc.	41.89	43.72	48.74	50.86	51.88	59.89	64.92
Textiles, clothing and footwear	40.66	42.40	45.14	48.18	50.92	57.33	62.94
Food, drink and tobacco	42.56	44.39	47.22	50.35	52.98	58.81	64.52
Sawmilling, furniture, etc.	41.64	43.36	46.81	49.93	51.84	58.30	62.20
Paper, printing, etc.	45.76	47.84	53.13	55.81	57.47	65.81	71.93
Other manufacturing	41.98	43.90	47.61	50.10	52.34	59.97	65.76
All manufacturing groups	42.11	43.95	48.14	50.65	52.36	59.77	65.06
Building and construction	44.44	46.16	50.61	53.14	56.67	63.70	69.96
Railway services	41.84	43.50	46.42	49.65	51.32	58.34	64.09
Road and air transport	42.97	45.16	47.90	51.34	53.65	61.48	67.47
Shipping and stevedoring (c)	41.90	45.48	51.23	55.75	60.54	64.86	72.54
Communication	49.69	52.69	58.77	64.42	68.95	77.29	86.72
Wholesale and retail trade	42.86	44.79	47.99	51.04	53.82	61.57	67.27
Public authority (n.e.i.) and community and business services	42.68	45.53	47.86	52.57	54.11	62.52	67.87
Amusement, hotels, personal service, etc.	40.54	42.33	44.64	47.23	49.16	56.73	60.61
All industry groups(d)	43.05	45.00	48.98	51.86	54.20	61.56	67.23

(a) The amounts shown should not be regarded as actual current averages, but as an index expressed in money terms, indicative of trends. (b) For mining, rates of wage used are those prescribed for the principal mining centres and include lead bonuses, etc. (c) Includes rates of wage (and value of keep) for occupations in the coastal shipping service, other than masters, officers and engineers. (d) Excludes rural industry. (e) Figures for July 1972 and subsequent months are subject to revision.

## Section VI—continued

WEEKLY WAGE RATES(a): ADULT MALES, INDUSTRY GROUPS, AUSTRALIA  
INDEX NUMBERS

(Base: Weighted Average Weekly Wage Rate for Australia, Year 1954 = 100)

Industry group	End of December—						
	1952	1953	1954	1955	1956	1957	1958
Mining and quarrying (b)	118.3	120.8	124.3	129.9	136.2	133.0	133.2
Engineering, metals, vehicles, etc.	96.2	98.6	102.5	104.4	109.5	111.5	113.4
Textiles, clothing and footwear	95.3	97.4	97.5	100.9	105.0	108.3	110.1
Food, drink and tobacco	96.4	99.2	100.7	104.7	110.6	112.0	114.2
Sawmilling, furniture, etc.	94.1	96.4	97.9	102.3	106.9	108.9	111.5
Paper, printing, etc.	102.4	105.4	108.0	110.7	115.8	118.2	121.5
Other manufacturing	95.2	97.8	99.4	103.2	108.9	110.3	112.1
All manufacturing groups	96.2	98.6	101.3	104.1	109.4	111.3	113.3
Building and construction	95.2	98.0	99.9	104.6	110.6	112.1	114.3
Railway services	93.5	95.8	99.4	103.0	109.9	110.2	112.1
Road and air transport	95.2	97.7	100.1	104.2	110.1	111.2	113.1
Shipping and stevedoring (c)	94.5	96.4	96.6	98.1	106.5	109.5	111.4
Communication	101.6	104.0	111.0	112.1	115.3	119.0	120.7
Wholesale and retail trade	96.6	99.1	99.9	105.4	111.7	112.9	115.0
Public authority (n.e.i.) and community and business services	94.7	97.3	99.2	102.6	108.1	109.5	111.7
Amusement, hotels, personal service, etc.	93.4	95.9	96.1	100.4	105.5	107.5	109.3
All industry groups (d)	96.7	99.2	101.6	105.2	110.8	112.4	114.3

Industry group	End of December—						
	1959	1960	1961	1962	1963	1964	1965
Mining and quarrying (b)	144.1	146.8	150.1	149.0	155.6	168.1	171.9
Engineering, metals, vehicles, etc.	122.1	124.0	128.0	128.0	130.8	137.7	140.6
Textiles, clothing and footwear	117.5	120.5	124.6	124.7	127.1	134.2	136.7
Food, drink and tobacco	120.3	124.7	128.5	128.7	131.6	139.0	143.5
Sawmilling, furniture, etc.	118.6	122.6	126.2	126.2	128.9	135.4	140.0
Paper, printing, etc.	129.2	134.3	138.2	139.3	141.9	149.6	152.6
Other manufacturing	118.9	122.9	127.2	127.6	130.1	137.3	140.6
All manufacturing groups	121.0	124.1	128.1	128.3	131.0	138.1	141.4
Building and construction	121.7	126.6	129.7	131.1	134.6	142.4	146.6
Railway services	119.3	122.7	126.6	126.7	130.1	136.2	141.3
Road and air transport	120.7	124.8	128.6	128.9	131.5	138.3	144.1
Shipping and stevedoring (c)	119.8	122.0	126.1	126.1	130.5	137.6	140.9
Communication	135.8	136.3	140.6	140.6	145.6	158.2	168.0
Wholesale and retail trade	120.8	126.4	130.1	130.5	133.4	140.1	143.5
Public authority (n.e.i.) and community and business services	118.4	123.2	126.7	126.8	130.1	137.6	142.6
Amusement, hotels, personal service, etc.	116.1	119.4	123.3	123.4	126.1	132.9	136.5
All industry groups (d)	122.0	125.7	129.5	129.8	133.0	140.4	144.3

Industry group	End of December—						
	1966	1967	1968	1969	1970	1971	1972(e)
Mining and quarrying (b)	178.2	185.0	201.1	209.2	215.4	244.4	259.3
Engineering, metals, vehicles, etc.	148.3	154.8	172.6	180.1	183.7	212.1	229.9
Textiles, clothing and footwear	144.0	150.1	159.8	170.6	180.3	203.0	222.8
Food, drink and tobacco	150.7	157.2	167.2	178.3	187.6	208.2	228.5
Sawmilling, furniture, etc.	147.4	153.5	165.7	176.8	183.6	206.4	220.2
Paper, printing, etc.	162.0	169.4	188.1	197.6	203.5	233.0	254.7
Other manufacturing	148.6	155.4	168.6	177.4	185.3	212.3	232.8
All manufacturing groups	149.1	155.6	170.5	179.4	185.4	211.6	230.4
Building and construction	157.3	163.4	179.2	188.1	200.7	225.6	247.7
Railway services	148.2	154.0	164.4	175.8	181.7	206.6	226.9
Road and air transport	152.2	159.9	169.6	181.8	193.5	217.7	238.9
Shipping and stevedoring (c)	148.4	161.0	181.4	197.4	214.3	229.0	256.9
Communication	176.0	186.6	208.1	228.1	244.1	273.7	307.1
Wholesale and retail trade	151.8	158.6	169.9	180.7	190.6	218.0	238.2
Public authority (n.e.i.) and community and business services	151.1	161.2	169.5	186.1	191.6	221.4	240.3
Amusement, hotels, personal service, etc.	143.5	149.9	158.1	167.2	174.1	200.9	214.6
All industry groups (d)	152.4	159.3	173.4	183.6	191.9	218.0	238.1

NOTES. See footnotes on page 289.

## Section VI—continued

WEEKLY WAGE RATES(a): ADULT MALES,  
COMMONWEALTH AND STATE AWARDS, ETC., ALL GROUPS(b)

Weighted average minimum weekly rates payable for a full week's work (excluding overtime) as prescribed in awards, determinations and collective agreements

(See NOTE at top of page 287)

End of December—	New South Wales			Victoria			Queensland		
	Commonwealth awards, etc.(c)	State awards, etc.(c)	All awards, etc.	Commonwealth awards, etc.(c)	State awards, etc.(c)	All awards, etc.	Commonwealth awards, etc.(c)	State awards, etc.(c)	All awards, etc.
1944	\$ 12.30	\$ 12.12	12.22	\$ 12.00	\$ 12.27	12.08	\$ 11.89	\$ 11.67	11.71
1945	12.28	12.22	12.25	12.03	12.28	12.11	11.89	11.79	11.81
1946	13.17	13.18	13.18	12.87	13.21	12.98	12.70	12.68	12.68
1947	14.62	14.32	14.48	14.09	13.97	14.05	13.99	13.32	13.45
1948	15.90	16.16	16.02	15.49	15.82	15.59	15.46	15.29	15.31
1949	17.11	17.18	17.14	16.68	17.21	16.84	16.87	16.44	16.52
1950	20.50	20.75	20.62	20.00	20.57	20.18	19.98	19.41	19.52
1951	24.86	25.19	25.02	23.88	24.43	24.05	23.83	22.80	22.99
1952	27.94	28.10	28.02	26.88	27.49	27.07	27.12	25.56	25.85
1953	28.57	28.92	28.73	27.61	28.41	27.86	27.51	26.22	26.47
1954	29.50	29.14	29.32	28.41	28.64	28.48	28.35	27.38	27.56
1955	30.11	30.98	30.52	28.97	30.89	29.56	28.87	28.23	28.35
1956	31.41	33.20	32.28	30.21	32.63	30.96	30.15	30.30	30.28
1957	32.18	32.74	32.45	31.08	32.72	31.60	31.22	30.25	30.43
1958	32.66	33.22	32.92	31.51	32.99	31.97	31.75	31.78	31.78
1959	35.59	34.40	35.02	34.35	34.58	34.42	35.09	33.06	33.43
1960	35.90	36.68	36.28	34.49	36.14	34.99	35.18	35.05	35.07
1961	37.22	37.48	37.34	35.74	37.29	36.22	36.42	35.88	35.98
1962	37.23	37.51	37.37	35.87	37.48	36.37	36.36	35.86	35.97
1963	38.13	38.42	38.28	36.65	38.47	37.20	37.31	36.92	37.00
1964	40.16	40.40	40.27	38.97	40.60	39.47	39.78	39.08	39.22
1965	40.99	41.19	41.08	39.88	41.38	40.34	40.85	41.87	41.66
1966	43.20	43.35	43.27	42.34	43.76	42.78	43.10	43.68	43.56
1967	45.38	45.31	45.35	44.17	45.33	44.59	45.24	45.63	45.55
1968	49.92	48.95	49.46	48.67	49.26	48.86	50.77	48.55	49.01
1969	52.59	52.15	52.38	51.31	52.70	51.74	53.86	51.41	51.91
1970	53.67	54.84	54.22	52.98	54.60	53.48	55.68	54.88	55.04
1971	61.72	61.67	61.70	60.79	62.79	61.40	63.24	62.83	62.91
1972(d)	67.29	67.78	67.52	66.70	69.04	67.42	69.08	67.92	68.16

End of December—	South Australia			Western Australia			Tasmania		
	Commonwealth awards, etc.(c)	State awards, etc.(c)	All awards, etc.	Commonwealth awards, etc.(c)	State awards, etc.(c)	All awards, etc.	Commonwealth awards, etc.(c)	State awards, etc.(c)	All awards, etc.
1944	\$ 11.75	\$ 11.21	11.58	\$ 12.00	\$ 12.02	12.02	\$ 11.29	\$ 11.89	11.53
1945	11.76	11.26	11.60	11.98	12.04	12.03	11.28	11.97	11.56
1946	12.64	11.92	12.41	12.67	12.27	12.32	12.22	12.79	12.45
1947	14.08	13.13	13.78	13.87	13.63	13.66	13.34	13.85	13.54
1948	15.41	14.81	15.22	15.48	15.21	15.23	14.91	15.60	15.18
1949	16.59	16.13	16.44	17.18	16.78	16.83	16.17	16.85	16.43
1950	19.88	19.58	19.79	20.60	19.98	20.06	19.56	20.18	19.80
1951	23.72	23.35	23.60	24.65	24.08	24.15	23.55	24.25	23.82
1952	27.13	26.98	27.08	27.87	27.51	27.55	26.76	27.92	27.22
1953	27.40	27.25	27.35	28.48	28.36	28.37	27.82	29.11	28.33
1954	28.51	27.42	28.16	29.28	28.64	28.72	28.44	29.25	28.77
1955	28.78	27.92	28.50	29.98	30.02	30.01	28.75	30.27	29.36
1956	29.88	29.12	29.63	31.27	31.28	31.28	30.34	32.95	31.39
1957	30.92	30.22	30.69	32.47	32.12	32.16	31.08	32.98	31.85
1958	31.45	30.79	31.24	33.00	32.32	32.40	31.83	33.14	32.36
1959	34.48	32.97	33.99	36.36	33.78	34.08	34.44	35.13	34.71
1960	34.54	33.48	34.22	36.54	35.72	35.81	34.87	35.62	35.15
1961	35.78	34.77	35.46	37.78	36.20	36.38	35.81	36.98	36.27
1962	36.03	34.80	35.65	37.78	36.41	36.57	36.07	37.09	36.48
1963	36.81	35.48	36.40	38.95	37.31	37.50	36.79	38.08	37.29
1964	39.00	37.98	38.69	41.55	38.47	38.82	39.14	40.54	39.69
1965	39.87	38.58	39.48	43.12	40.14	40.49	40.21	41.52	40.73
1966	42.13	40.90	41.75	45.63	43.08	43.38	42.71	44.14	43.27
1967	44.15	42.96	43.79	47.84	44.72	45.08	44.58	46.43	45.31
1968	49.07	46.32	48.23	53.13	47.01	47.72	48.46	49.77	48.98
1969	51.65	48.72	50.76	57.27	49.82	50.69	51.48	52.80	52.00
1970	52.80	50.54	52.11	60.42	55.35	55.94	53.56	55.84	54.46
1971	60.20	57.36	59.38	68.35	61.15	61.98	60.46	61.49	60.86
1972(d)	66.54	62.87	65.41	75.30	64.31	65.72	66.01	67.15	66.46

(a) The amounts shown should not be regarded as actual current averages, but as an index expressed in money terms, indicative of trends. (b) Excludes rural industry. (c) For definitions, see page 86. (d) Figures for July 1972 and subsequent months are subject to revision.

## Section VI—continued

WEEKLY WAGE RATES(a): ADULT MALES  
COMMONWEALTH AND STATE AWARDS, ETC., ALL GROUPS(b)—continued

End of December—	Australia						
	Commonwealth awards, etc.(c)	State awards, etc.(c)	All awards, etc.	End of—	Commonwealth awards, etc.(c)	State awards, etc.(c)	All awards, etc.
	\$	\$	\$		\$	\$	\$
1944 . . . . .	12.06	11.98	12.02	1971—January . . . . .	57.45	57.97	57.70
1945 . . . . .	12.07	12.05	12.06	February . . . . .	57.72	58.11	57.91
1946 . . . . .	12.92	12.88	12.90	March . . . . .	57.74	58.16	57.95
1947 . . . . .	14.27	13.87	14.07	April . . . . .	57.84	58.35	58.08
1948 . . . . .	15.62	15.69	15.65	May . . . . .	58.03	58.47	58.24
1949 . . . . .	16.83	16.90	16.87	June . . . . .	58.44	58.53	58.49
1950 . . . . .	20.18	20.23	20.20	July . . . . .	58.59	59.08	58.82
1951 . . . . .	24.24	24.24	24.24	August . . . . .	60.10	59.85	59.98
1952 . . . . .	27.36	27.28	27.32	September . . . . .	60.60	60.10	60.36
1953 . . . . .	27.98	28.06	28.02	October . . . . .	60.96	60.76	60.86
1954 . . . . .	28.87	28.49	28.68	November . . . . .	61.17	61.03	61.10
1955 . . . . .	29.40	30.02	29.70	December . . . . .	61.34	61.81	61.56
1956 . . . . .	30.67	31.96	31.30				
1957 . . . . .	31.53	31.96	31.74				
1958 . . . . .	32.01	32.59	32.29				
1959 . . . . .	34.93	33.98	34.47				
1960 . . . . .	35.14	35.88	35.50				
1961 . . . . .	36.39	36.76	36.58	1972—January . . . . .	61.41	61.96	61.67
1962 . . . . .	36.49	36.83	36.66	February . . . . .	61.94	61.99	61.96
1963 . . . . .	37.33	37.77	37.55	March . . . . .	62.03	62.36	62.19
1964 . . . . .	39.54	39.76	39.65	April . . . . .	62.06	62.56	62.30
1965 . . . . .	40.44	41.10	40.76	May . . . . .	64.53	64.20	64.37
1966 . . . . .	42.77	43.35	43.05	June . . . . .	64.75	64.76	64.76
1967 . . . . .	44.77	45.24	45.00	July(d) . . . . .	64.91	65.25	65.07
1968 . . . . .	49.39	48.54	48.98	August(d) . . . . .	64.92	65.44	65.17
1969 . . . . .	52.10	51.61	51.86	September(d) . . . . .	65.94	65.77	65.86
1970 . . . . .	53.77	54.65	54.20	October(d) . . . . .	66.06	65.94	66.00
1971 . . . . .	61.34	61.81	61.56	November(d) . . . . .	66.36	66.79	66.56
1972(d) . . . . .	67.16	67.30	67.23	December(d) . . . . .	67.16	67.30	67.23

(a) The amounts shown should not be regarded as actual current averages, but as an index expressed in money terms, indicative of trends. (b) Excludes rural industry. (c) For definitions, see page 86. (d) Figures for July 1972 and subsequent months are subject to revision.

## Section VI—continued

HOURLY WAGE RATES<sup>(a)</sup>: ADULT MALES, ALL GROUPS<sup>(b)</sup>

Weighted average minimum hourly rates payable

Rates of wages (cents)

End of December—	New South Wales	Victoria	Queensland	South Australia	Western Australia	Tasmania	Australia
1941 . . . . .	25.27	24.71	24.42	24.07	25.02	23.60	24.83
1942 . . . . .	27.34	26.89	25.86	26.19	26.59	25.44	26.80
1943 . . . . .	27.91	27.44	26.62	26.44	27.45	26.42	27.39
1944 . . . . .	27.93	27.46	26.92	26.37	27.30	26.32	27.43
1945 . . . . .	28.03	27.54	27.19	26.43	27.36	26.42	27.54
1946 . . . . .	30.12	29.57	29.18	28.27	27.96	28.47	29.49
1947 . . . . .	34.70	32.13	31.04	31.48	31.18	31.15	32.80
1948 . . . . .	40.14	38.99	38.33	38.07	38.16	37.82	39.18
1949 . . . . .	42.94	42.15	41.35	41.17	42.21	41.08	42.22
1950 . . . . .	51.63	50.48	48.83	49.53	50.29	49.52	50.58
1951 . . . . .	62.69	60.17	57.51	59.07	60.60	59.64	60.72
1952 . . . . .	70.19	67.70	64.63	67.82	69.15	68.18	68.40
1953 . . . . .	72.01	69.72	66.17	68.47	71.22	71.02	70.17
1954 . . . . .	73.53	71.32	68.99	70.52	72.09	72.17	71.88
1955 . . . . .	76.57	74.06	71.02	71.40	75.42	73.71	74.47
1956 . . . . .	80.89	77.49	75.79	74.16	78.52	78.71	78.41
1957 . . . . .	81.31	79.08	76.10	76.81	80.72	79.79	79.47
1958 . . . . .	82.50	80.02	79.54	78.16	81.31	81.04	80.87
1959 . . . . .	87.73	86.12	83.62	83.07	85.47	86.98	86.29
1960 . . . . .	90.91	87.57	87.79	85.61	89.89	88.08	88.92
1961 . . . . .	93.57	90.63	90.04	88.72	91.27	90.86	91.59
1962 . . . . .	93.62	91.01	90.00	89.23	91.77	91.42	91.80
1963 . . . . .	95.87	93.09	92.59	91.07	94.09	93.40	94.01
1964 . . . . .	100.89	98.78	98.15	96.81	97.37	99.46	99.28
1965 . . . . .	102.91	100.95	104.35	98.78	101.56	102.11	102.07
1966 . . . . .	108.40	107.08	109.09	104.47	108.84	108.53	107.81
1967 . . . . .	113.32	111.58	114.08	109.58	113.10	113.65	112.59
1968 . . . . .	123.68	122.08	122.38	120.39	119.48	122.88	122.44
1969 . . . . .	130.87	129.22	129.57	126.62	126.84	129.55	129.53
1970 . . . . .	136.08	133.91	137.49	129.74	140.09	135.50	135.35
1971 . . . . .	154.93	153.44	157.60	148.17	155.26	151.92	154.19
1972 <sup>(c)</sup> . . . . .	169.44	168.40	170.52	163.09	164.33	165.56	168.25

(a) The amounts shown should not be regarded as actual current averages, but as an index expressed in money terms, indicative of trends. (b) Excludes rural industry, and shipping and stevedoring. The former is not included in the Wage Rates Indexes and for the latter definite particulars for the computation of hourly wage rates are not available. (c) Figures for July 1972 and subsequent months are subject to revision.

**Section VI—continued**  
**HOURLY WAGE RATES: ADULT MALES, ALL GROUPS<sup>(a)</sup>**  
**INDEX NUMBERS**

(Base: *Weighted Average Hourly Wage Rate for Australia, Year 1954 = 100*)

End of December—	New South Wales	Victoria	Queensland	South Australia	Western Australia	Tasmania	Australia
1941 . . .	35.7	34.9	34.5	34.0	35.4	33.4	35.1
1942 . . .	38.6	38.0	36.5	37.0	37.6	36.0	37.9
1943 . . .	39.4	38.8	37.6	37.4	38.8	37.3	38.7
1944 . . .	39.5	38.8	38.1	37.3	38.6	37.2	38.8
1945 . . .	39.6	38.9	38.4	37.4	38.7	37.3	38.9
1946 . . .	42.6	41.8	41.2	40.0	39.5	40.2	41.7
1947 . . .	49.0	45.4	43.9	44.5	44.1	44.0	46.4
1948 . . .	56.7	55.1	54.2	53.8	53.9	53.5	55.4
1949 . . .	60.7	59.6	58.4	58.2	59.7	58.1	59.7
1950 . . .	73.0	71.4	69.0	70.0	71.1	70.0	71.5
1951 . . .	88.6	85.1	81.3	83.5	85.7	84.3	85.8
1952 . . .	99.2	95.7	91.4	95.9	97.7	96.4	96.7
1953 . . .	101.8	98.5	93.5	96.8	100.7	100.4	99.2
1954 . . .	103.9	100.8	97.5	99.7	101.9	102.0	101.6
1955 . . .	108.2	104.7	100.4	100.9	106.6	104.2	105.3
1956 . . .	114.3	109.5	107.1	104.8	111.0	111.2	110.8
1957 . . .	114.9	111.8	107.6	108.6	114.1	112.8	112.3
1958 . . .	116.6	113.1	112.4	110.5	114.9	114.5	114.3
1959 . . .	124.0	121.7	118.2	120.2	120.8	122.9	122.0
1960 . . .	128.5	123.8	124.1	121.0	127.1	124.5	125.7
1961 . . .	132.3	128.1	127.3	125.4	129.0	128.4	129.5
1962 . . .	132.3	128.6	127.2	126.1	129.7	129.2	129.8
1963 . . .	135.5	131.6	130.9	128.7	133.0	132.0	132.9
1964 . . .	142.6	139.6	138.7	136.8	137.6	140.6	140.3
1965 . . .	145.5	142.7	147.5	139.6	143.5	144.3	144.3
1966 . . .	153.2	151.3	154.2	147.7	153.8	153.4	152.4
1967 . . .	160.2	157.7	161.2	154.9	159.9	160.6	159.1
1968 . . .	174.8	172.5	173.0	170.2	168.9	173.7	173.1
1969 . . .	185.0	182.6	183.1	179.0	179.3	183.1	183.1
1970 . . .	192.3	189.3	194.3	183.4	198.0	191.5	191.3
1971 . . .	219.0	216.9	222.8	209.4	219.4 <sub>o</sub>	214.7	217.9
1972(b) . . .	239.5	238.0	241.0	230.5	232.3	234.0	237.8

(a) Excludes rural industry, and shipping and stevedoring. The former is not included in the Wage Rates Indexes and for the latter definite particulars for the computation of hourly wage rates are not available. (b) Figures for July 1972 and subsequent months are subject to revision.

## Section VII

## WAGE RATES INDEX: ADULT FEMALES

NOTE. The wage rates shown in the tables in this section are weighted average minimum weekly and hourly rates. The weekly rates are those payable for a full week's work (excluding overtime), as prescribed in awards, determinations and collective agreements.

For an explanation of the methods by which the data for the indexes of minimum wage rates were obtained and of the system of weighting, see pages 78-9.

Weekly and hourly rates and index numbers for adult females at the end of each quarter from March 1951 to June 1972 are published in *Minimum Wage Rates, March 1939 to June 1965* (Reference No. 6.17), in *Wage Rates Indexes, June 1965 to June 1968* (Reference No. 6.21) and in *Wage Rates Indexes, June 1968 to June 1972* (Reference No. 6.33). Figures subsequent to June 1972 are published in monthly bulletins, *Wage Rates and Earnings* (Reference No. 6.16) commencing with the June 1973 issue.

## WEEKLY WAGE RATES(a): ADULT FEMALES, ALL GROUPS

Weighted average minimum weekly rates payable for a full week's work (excluding overtime) as prescribed in awards, determinations and collective agreements; and index numbers of wage rates

End of December—	New South Wales	Victoria	Queensland	South Australia	Western Australia	Tasmania	Australia
RATES OF WAGE(b)							
	\$	\$	\$	\$	\$	\$	\$
1953 . . . . .	20.05	20.13	18.82	19.91	19.02	19.72	19.88
1954 . . . . .	20.12	20.08	19.04	19.99	19.04	19.76	19.92
1955 . . . . .	20.97	21.04	19.42	20.18	19.78	20.00	20.69
1956 . . . . .	22.14	22.02	20.29	20.92	20.62	21.52	21.72
1957 . . . . .	22.37	22.50	20.61	21.95	21.24	21.90	22.12
1958 . . . . .	22.90	22.75	21.52	22.38	21.41	22.12	22.57
1959 . . . . .	24.92	24.12	22.97	23.92	22.41	23.42	24.22
1960 . . . . .	26.12	24.66	23.93	24.29	25.12	23.88	25.17
1961 . . . . .	26.92	25.66	25.55	25.20	25.66	24.82	26.12
1962 . . . . .	26.91	25.67	25.58	25.23	26.22	24.83	26.15
1963 . . . . .	27.61	26.08	26.17	25.52	26.65	25.21	26.69
1964 . . . . .	29.24	27.67	28.15	27.29	27.70	27.04	28.34
1965 . . . . .	29.93	28.46	29.17	27.75	28.70	27.94	29.10
1966 . . . . .	31.52	30.06	30.53	29.42	30.72	29.80	30.70
1967 . . . . .	33.29	32.04	32.71	31.32	32.01	31.62	32.57
1968 . . . . .	35.53	34.52	34.70	33.60	34.13	33.46	34.85
1969 . . . . .	38.69	37.08	37.64	35.94	36.68	36.94	37.70
1970 . . . . .	40.68	38.65	40.60	37.51	40.02	38.17	39.68
1971 . . . . .	49.18	45.68	46.53	44.16	45.13	44.35	47.06
1972(c) . . . . .	53.00	51.09	52.23	50.48	51.80	49.05	51.96

## INDEX NUMBERS

(Base: Weighted Average Weekly Wage Rate for Australia, Year 1954 = 100)

1953 . . . . .	100.7	101.1	94.5	100.0	95.5	99.0	99.8
1954 . . . . .	101.1	100.8	95.6	100.4	95.6	99.2	100.0
1955 . . . . .	105.3	105.7	97.6	101.3	99.3	100.5	103.9
1956 . . . . .	111.2	110.6	101.9	105.1	103.6	108.1	109.1
1957 . . . . .	112.4	113.0	103.5	110.3	106.7	110.0	111.1
1958 . . . . .	115.0	114.3	108.1	112.4	107.5	111.1	113.4
1959 . . . . .	125.2	121.2	115.4	120.1	112.6	117.7	121.6
1960 . . . . .	131.2	123.9	120.2	122.0	126.2	120.0	126.4
1961 . . . . .	135.2	128.9	128.3	126.6	128.9	124.7	131.2
1962 . . . . .	135.2	128.9	128.5	126.7	131.7	124.7	131.4
1963 . . . . .	138.7	131.0	131.4	128.2	133.9	126.6	134.1
1964 . . . . .	146.9	139.0	141.4	137.1	139.1	135.8	142.3
1965 . . . . .	150.4	143.0	146.5	139.4	144.1	140.4	146.2
1966 . . . . .	158.3	151.0	153.4	147.8	154.3	149.7	154.2
1967 . . . . .	167.2	160.9	164.3	157.3	160.8	158.8	163.6
1968 . . . . .	178.5	173.4	174.3	168.8	171.4	168.1	175.0
1969 . . . . .	194.4	186.2	189.0	180.5	184.2	185.6	189.4
1970 . . . . .	204.3	194.2	203.9	188.4	201.0	191.7	199.3
1971 . . . . .	247.0	229.5	233.7	221.8	226.7	222.8	236.4
1972(c) . . . . .	266.2	256.6	262.4	253.6	260.2	246.4	261.0

(a) Excludes rural industry; mining and quarrying; and building and construction. (b) The amounts shown should not be regarded as actual current averages, but as an index expressed in money terms, indicative of trends. (c) Figures for July 1972 and subsequent months are subject to revision.



## Section VII—continued

## WEEKLY WAGE RATES: ADULT FEMALES, INDUSTRY GROUPS(a), AUSTRALIA

(See NOTE at top of page 295)

Weighted average minimum weekly rates payable for a full week's work (excluding overtime) as prescribed in awards, determinations and collective agreements; and index numbers of wage rates.

Industry group	End of December—											
	1961	1962	1963	1964	1965	1966	1967	1968	1969	1970	1971	1972 (c)
RATES OF WAGE(b)												
Engineering, metals, vehicles, etc.	\$ 25.84	\$ 25.83	\$ 26.16	\$ 28.09	\$ 28.56	\$ 30.09	\$ 31.82	\$ 34.15	\$ 37.07	\$ 40.24	\$ 49.40	\$ 55.63
Textiles, clothing and footwear	24.95	24.95	25.29	26.83	27.25	28.75	30.60	32.38	34.77	36.59	43.21	46.66
Food, drink and tobacco	25.60	25.59	25.92	27.62	28.29	29.87	31.47	33.68	36.12	38.22	43.45	48.45
Other manufacturing	25.72	25.77	26.10	27.91	28.44	30.03	31.69	33.81	36.68	37.79	44.80	50.66
All manufacturing groups	25.37	25.37	25.70	27.39	27.88	29.41	31.17	33.17	35.77	37.72	44.71	49.35
Transport and communication	26.96	26.98	27.63	29.56	31.43	33.07	35.31	37.92	40.87	44.19	51.97	58.16
Wholesale and retail trade	27.38	27.42	28.10	29.60	30.59	32.26	34.21	36.89	39.87	42.12	49.68	54.66
Public authority (n.e.i.) and community and business services	26.65	26.73	28.01	29.76	30.64	32.40	34.64	36.57	40.49	41.92	49.76	55.82
Amusement, hotels, personal service, etc.	25.46	25.45	25.95	27.48	28.23	29.74	31.40	34.07	36.71	37.97	46.03	50.03
All industry groups(a)	26.12	26.15	26.69	28.34	29.10	30.70	32.57	34.85	37.70	39.68	47.06	51.96
INDEX NUMBERS												
(Base: Weighted Average Weekly Wage Rate for Australia, Year 1954 = 100)												
Engineering, metals, vehicles, etc.	129.8	129.8	131.4	141.1	143.5	151.2	159.8	171.5	186.2	202.1	248.1	279.5
Textiles, clothing and footwear	125.3	125.3	127.0	134.8	136.9	144.4	153.7	162.6	174.7	183.8	217.0	234.4
Food, drink and tobacco	128.6	128.6	130.2	138.7	142.1	150.0	158.1	169.2	181.4	192.0	218.2	243.4
Other manufacturing	129.2	129.4	131.1	140.2	142.9	150.9	159.2	169.8	184.2	189.8	225.6	254.4
All manufacturing groups	127.4	127.4	129.1	137.6	140.0	147.7	156.6	166.6	179.7	189.5	224.6	247.9
Transport and communication	135.4	135.5	138.8	148.5	157.9	166.1	177.4	190.5	205.3	222.0	261.0	292.1
Wholesale and retail trade	137.5	137.8	141.1	148.7	153.6	162.1	171.8	185.3	200.3	211.6	249.5	274.6
Public authority (n.e.i.) and community and business services	133.9	134.3	140.7	149.5	153.9	162.8	174.0	183.7	203.4	210.6	249.9	280.4
Amusement, hotels, personal service, etc.	127.9	127.8	130.3	138.0	141.8	149.4	157.7	171.1	184.4	190.7	231.2	251.3
All industry groups(a)	131.2	131.4	134.1	142.3	146.2	154.2	163.6	175.0	189.4	199.3	236.4	261.0

(a) Excludes rural industry; mining and quarrying; and building and construction. (b) The amounts shown should not be regarded as actual current averages, but as an index expressed in money terms, indicative of trends. (c) Figures for July 1972 and subsequent months are subject to revision.

## Section VII—continued

## HOURLY WAGE RATES: ADULT FEMALES, ALL GROUPS(a)

Weighted average minimum hourly rates payable and index numbers of hourly rates.

End of December—	New South Wales	Victoria	Queensland	South Australia	Western Australia	Tasmania	Australia
RATES OF WAGE (CENTS)(b)							
1953 . . . . .	50.72	50.57	47.40	50.06	47.81	49.84	50.10
1954 . . . . .	50.91	50.42	47.97	50.27	47.87	49.94	50.21
1955 . . . . .	53.04	52.86	48.93	50.73	49.71	50.56	52.16
1956 . . . . .	56.02	55.32	51.12	52.62	51.85	54.41	54.77
1957 . . . . .	56.58	56.52	51.91	55.19	53.40	55.36	55.77
1958 . . . . .	57.93	57.15	54.22	56.26	53.82	55.92	56.88
1959 . . . . .	63.05	60.60	57.85	60.14	56.31	59.22	61.05
1960 . . . . .	66.09	61.94	60.28	61.08	63.14	60.37	63.44
1961 . . . . .	68.09	64.45	64.36	63.37	64.50	62.75	65.83
1962 . . . . .	68.07	64.47	64.42	63.45	65.91	62.77	65.92
1963 . . . . .	69.84	65.50	65.91	64.16	66.99	63.61	67.28
1964 . . . . .	73.99	69.51	70.91	68.62	69.63	68.22	71.43
1965 . . . . .	75.74	71.50	73.48	69.77	72.13	70.52	73.36
1966 . . . . .	79.74	75.50	76.91	73.98	77.21	75.20	77.39
1967 . . . . .	84.24	80.48	82.40	78.76	80.46	79.79	82.10
1968 . . . . .	89.88	86.71	87.40	84.50	85.79	84.44	87.84
1969 . . . . .	97.89	93.14	94.80	90.37	92.19	93.23	95.04
1970 . . . . .	102.92	97.10	102.26	94.32	100.59	96.32	100.03
1971 . . . . .	124.43	114.75	117.21	111.06	113.45	111.91	118.63
1972(c) . . . . .	134.10	128.34	131.57	126.94	130.20	123.78	130.97

## INDEX NUMBERS

(Base: Weighted Average Hourly Wage Rate for Australia, Year 1954 = 100)

1953 . . . . .	101.1	100.8	94.5	99.8	95.3	99.3	99.9
1954 . . . . .	101.5	100.5	95.6	100.2	95.4	99.5	100.1
1955 . . . . .	105.7	105.3	97.5	101.1	99.1	100.8	104.0
1956 . . . . .	111.6	110.3	101.9	104.9	103.3	108.4	109.2
1957 . . . . .	112.8	112.6	103.5	110.0	106.4	110.3	111.2
1958 . . . . .	115.5	113.9	108.1	112.1	107.3	111.5	113.4
1959 . . . . .	125.7	120.8	115.3	119.9	112.2	118.0	121.7
1960 . . . . .	131.7	123.5	120.1	121.7	125.8	120.3	126.4
1961 . . . . .	135.7	128.5	128.3	126.3	128.5	125.1	131.2
1962 . . . . .	135.7	128.5	128.4	126.5	131.4	125.1	131.4
1963 . . . . .	139.2	130.5	131.4	127.9	133.5	126.8	134.1
1964 . . . . .	147.5	138.6	141.3	136.8	138.8	136.0	142.4
1965 . . . . .	151.0	142.5	146.5	139.1	143.8	140.6	146.2
1966 . . . . .	158.9	150.5	153.3	147.5	153.9	149.9	154.2
1967 . . . . .	167.9	160.4	164.3	157.0	160.4	159.0	163.6
1968 . . . . .	179.2	172.8	174.2	168.4	171.0	168.3	175.1
1969 . . . . .	195.1	185.7	189.0	180.1	183.8	185.8	189.4
1970 . . . . .	205.1	193.5	203.8	188.0	200.5	192.0	199.4
1971 . . . . .	248.0	228.7	233.6	221.4	226.1	223.1	236.5
1972(c) . . . . .	267.3	255.8	262.3	253.0	259.5	246.7	261.1

(a) Excludes rural industry; mining and quarrying; and building and construction. (b) The amounts shown should not be regarded as actual current averages, but as an index expressed in money terms, indicative of trends. (c) Figures for July 1972 and subsequent months are subject to revision.

## Section VIII

## MINIMUM RATES OF PAY: ADULT MALES, 31 DECEMBER, 1972

*Minimum rates of pay for the main occupations in each State for a full week's work (excluding overtime)*

The rates of pay and hours of work shown in this section have been taken from awards, determinations and collective agreements of industrial tribunals, and in some cases from unregistered collective agreements. The occupations shown are broadly representative of the occupations in the various industries in each State but they are not necessarily included in the Wage Rates Index. Rates shown are generally those payable in the capital cities and this has been indicated by showing the names of the capital cities at the head of the columns. Where rates other than those for capital cities have been quoted, column headings have been changed to show the names of the several States.

For some occupations more than one wage rate is quoted, indicating that there are different classes or grades of work or that different rates are payable according to locality. Where only two rates are specified, they are shown in the form '\$68.10 & \$69.70'. In other cases the rates are shown in the form '\$68.10 to \$69.70', indicating that, in addition to the two rates specified, certain intermediate rates are also prescribed. The rates of pay quoted may be subject to revision due to retrospective adjustments to awards, etc.

The weekly rates shown are generally those prescribed in awards, etc. for a full week's work (excluding overtime). Where it is not possible to quote such rates, hourly or daily rates are shown. Relevant weekly rates of prescribed minimum wage for adult males (*see* pages 331-2) are used where applicable. For most occupations the hours constituting a full week's work (excluding overtime) are 40; where the hours prescribed differ from 40 they are shown in footnotes to the tables.

The wage rates and hours of work shown in this section have been compiled for statistical purposes only, and any inquiries regarding specific rates prescribed for particular occupations should be addressed to the appropriate industrial tribunal.

The rates of pay and hours of work for the occupations shown in this section are published in the half-yearly (June and December) publications, *Minimum Rates of Pay and Prescribed Hours of Work—Adult Males and Adult Females (State Capital Cities)*, (Reference No. 6. 15).

Industry and occupation	31 December 1972					
	N.S.W.	Vic.	Qld	S.A.	W.A.	Tas.
<b>PRIMARY PRODUCTION</b>						
(\$)						
<i>Dairying</i>						
General hand . . . . .	53.80 & 55.00	<sup>2</sup> 56.00	..	..	..	<sup>1</sup> 51.70
<i>Farming, general</i>						
General hand . . . . .	<sup>1</sup> 51.10	<sup>1</sup> 51.10	..	..	<sup>2</sup> 53.50	<sup>1</sup> 51.70
<i>Forestry</i>						
Axeman . . . . .	58.20 & 60.70	60.70 & 71.40	53.50 & 57.50	50.90	57.90 & 65.60	61.50 & 72.10
General forestry worker . . . . .	55.30	59.80	55.50	50.60	65.90	60.60
General nursery hand . . . . .	55.30	59.80	53.50	50.60	58.80	60.60
Propagator . . . . .	56.00	68.50	..	50.60	..	69.40
<i>Fruit and grape growing and picking</i>						
Labourer, picker . . . . .	<sup>1</sup> 51.10	<sup>1</sup> 51.10	52.55	<sup>1</sup> 51.10	..	<sup>1</sup> 51.10
Packer . . . . .	<sup>1</sup> 51.10	<sup>1</sup> 51.10	..	<sup>1</sup> 51.10	53.50	<sup>1</sup> 51.10
Pruner . . . . .	<sup>1</sup> 51.10	<sup>1</sup> 51.10	52.55	<sup>1</sup> 51.10	..	<sup>1</sup> 51.10

(<sup>1</sup>) 44 hours. (<sup>2</sup>) 48 hours. (<sup>3</sup>) No limitation of hours prescribed.

## Section VIII—continued

MINIMUM RATES OF PAY: ADULT MALES, 31 DECEMBER 1972—continued

(\$)

Industry and occupation	31 December 1972					
	N.S.W.	Vic.	Qld	S.A.	W.A.	Tas.
<b>PRIMARY PRODUCTION—continued</b>						
<i>Grazing</i>						
General station hand(a)	151.10	151.10	151.50	151.10	151.10	151.10
Shearer per 100 flock sheep(b)	22.63	22.63	23.14	22.63	22.63	22.63
Shed hand(b)	71.78	71.78	73.94	71.78	71.78	71.78
Wool presser(b)	79.53	79.53	80.47	79.53	79.53	79.53
<i>Sugar growing and harvesting</i>						
Cane cutter (per day)	11.74	..	13.33 to 14.17	..	..	..
Mechanical cutter driver (per day)	13.40	..	15.03 to 15.27	..	..	..
Field worker	54.30	..	64.29 to 65.34	..	..	..
<i>Timber getting</i>						
Faller	58.30	57.50	51.50	57.10	59.24	58.20
Tractor driver	75.80	71.40	..	70.90	57.10 to 64.08	72.20

## MINING AND QUARRYING

<i>Coal mining (c)</i>						
Carpenter	170.30	..	163.10 to 64.70	..	..	165.70
Deputy	182.50	..	177.40 to 79.00	..	189.57	173.70
Electrical fitter	170.50	..	167.80	..	185.78	170.40
Fitter and/or turner	170.00	..	167.30	..	185.78	169.80
Labourer	157.70	..	155.00 to 56.60	..	159.13	156.40
Miner—						
Machine	170.80	..	168.10 to 69.70	(d) 179.75 to 84.10	177.10	170.60
Manual (dry work)	165.70	..	163.00 to 64.60	..	..	165.60
Screen hand	157.70	..	..	..	..	..
Shiftman—						
1st class	165.60	..	163.00 to 64.60	..	172.19	165.60
2nd class	157.70	..	..	..	..	159.90
Wheeler	157.70	..	155.00 to 56.60	..	165.72	157.30

(a) Without keep. (b) Shearers' and wool pressers' hours are 40 a week; shed hands' hours are the same as shearers', with such additional time as may be necessary to finish picking up fleeces, etc. Should the time engaged picking up, etc., exceed 30 minutes a day, all time thereafter shall be paid as overtime. Rates shown are 'not found' rates. 'Found' rates were \$13.11 a week less in December 1972, except in Queensland, where they were \$13.16 a week less in December 1972. (c) An additional amount for attendance allowance is payable for each full fortnightly pay-period worked. (d) Open-cut mining (dragline and shovel operator).

(1) 44 hours. (\*) No limitation of hours prescribed. (2) 35 hours.

## Section VIII—continued

MINIMUM RATES OF PAY: ADULT MALES, 31 DECEMBER 1972—continued  
(\\$)

Industry and occupation	31 December 1972					
	N.S.W.	Vic.	Qld	S.A.	W.A.	Tas.
<b>MINING AND QUARRYING—continued</b>						
<i>Metalliferous mining</i>						
Fitter . . . . .	(a)103.55	..	(c)116.06	..	(b)(e)73.15	(a) 82.60
Labourer . . . . .	(a) 80.85	(b) 60.20	(c) 95.16	(d) 50.60	(b)(e)53.50	(a) 55.60
Miner . . . . .	(a)185.05	(b) 76.60	(c)102.59	(d) 51.30	(b)(e)53.50	(a) 69.00
Mullocker . . . . .	(a)180.85	(b) 63.70	(c) 95.74	..	(b)(e)53.50	(a) 58.40
Timberman . . . . .	(a)187.05	(b) 76.60	(c)102.01	..	(b)(e)53.50	(a) 69.00
Trucker . . . . .	(a)180.85	(b) 63.70	(c) 95.74	..	(b)(e)53.50	(a) 58.40
<i>Quarrying</i>						
Hammerman . . . . .	70.45 & 75.08	71.10	58.95	57.30	57.64	52.90
Labourer . . . . .	70.45 & 73.30	66.30	57.42	52.90	54.78	52.90
Powder monkey . . . . .	76.19 & 80.55	72.30	67.21	58.30	59.84	57.10
Spaller . . . . .	70.45 & 75.08	68.10	58.63	52.90	57.64	52.90

Industry and occupation	Sydney	Melbourne	Brisbane	Adelaide	Perth	Hobart
<b>ENGINEERING, METALS, VEHICLES, ETC.</b>						
<i>Agricultural implements</i>						
Agricultural fitter . . . . .	71.60	56.10 to 70.80	68.90	55.70 to 70.40	54.40 & 56.00	71.50
Assembler . . . . .	57.90	53.70 & 55.50	55.30	53.30 & 55.10	53.50	57.80
<i>Machinist—</i>						
1st class . . . . .	71.60	70.80	68.90	70.40	70.90	71.50
2nd class . . . . .	61.30	60.50	58.50	60.00	60.10	61.20
3rd class . . . . .	56.40	55.50	53.70	55.10	55.60	56.20
Process worker . . . . .	54.80	53.90	52.00	53.50	54.00	54.70
<i>Aircraft workshops</i>						
Assembler . . . . .	57.40 to 65.10	56.50 to 64.20	54.70 to 63.40	56.20 to 63.70	56.70 to 64.30	57.30 to 65.00
Checker . . . . .	81.10	80.20	78.30	79.70	80.30	81.00
Fitter and/or turner . . . . .	73.90	73.00	71.10	72.50	73.10	73.80
Ground engineer . . . . .	73.90 to 83.50	73.00 to 82.10	71.10 to 80.80	72.50 to 82.20	73.10 to 82.80	73.80 to 83.40
Machinist, 1st class . . . . .	73.90	73.00	71.10	72.60	73.10	73.80
Toolmaker . . . . .	78.00	77.10	75.20	76.70	77.30	77.90
<i>Engineering, general</i>						
Boilermaker . . . . .	71.60	70.80	76.61	70.40	70.90	71.50
Dresser and grinder . . . . .	56.10 & 56.90	55.30 & 55.90	61.36	54.90 & 55.50	55.40	56.00 & 56.70
Electrical fitter . . . . .	71.60	70.80	77.02	70.40	70.90	71.50
Fitter and/or turner . . . . .	71.60	70.80	76.61	70.40	70.90	71.50
Jobbing moulder . . . . .	71.60	70.80	76.61	70.40	70.90	71.50
Labourer . . . . .	51.80	51.00	57.99	50.60	53.50	51.70
<i>Machinist—</i>						
1st class . . . . .	71.60	70.80	68.90	70.40	70.90	71.50
2nd class . . . . .	61.30	60.50	58.50	60.00	60.10	61.20
3rd class . . . . .	56.40	55.50	53.70	55.10	55.60	56.20

(a) Silver-lead-zinc mining. Includes lead bonus in New South Wales. (b) Gold mining. (c) Copper mining.  
Includes bonus. (d) Iron ore mining. (e) Excludes district allowances.  
(f) 35 hours. (g) 37½ hours.

## Section VIII—continued

MINIMUM RATES OF PAY: ADULT MALES, 31 DECEMBER 1972—continued

(\$)

Industry and occupation	31 December 1972					
	Sydney	Melbourne	Brisbane	Adelaide	Perth	Hobart
<b>ENGINEERING, METALS, VEHICLES, ETC.—continued</b>						
<i>Engineering, general—continued</i>						
Motor mechanic . . . . .	71.60	70.80	76.61	70.40	70.90	71.50
Process worker . . . . .	54.80	53.90	52.00	53.50	54.00	54.70
Sheet metal worker—						
1st class . . . . .	71.60	70.80	76.61	70.40	70.90	71.50
2nd class . . . . .	61.30	60.50	63.92	60.00	60.10	61.20
Storeman . . . . .	59.60	58.70	56.80	58.30	57.80	59.50
Toolmaker . . . . .	77.00	76.20	82.01	75.80	76.30	76.90
Tradesman's assistant . . . . .	54.70	53.90	60.21	53.50	54.00	54.60
Welder, 1st class . . . . .	71.60	70.80	77.53	70.40	70.90	71.50
<i>Iron and steel</i>						
<i>Blast furnace—</i>						
Cast house labourer . . . . .	(a)53.40	..	..	(b)55.00	..	..
Founder or keeper . . . . .	(a)67.90	..	..	(b)68.70	..	..
General labourer . . . . .	(a)51.30	..	..	(b)51.30	..	..
Pig machine hand . . . . .	(a)53.40	..	..	(b)53.50	..	..
Coke oven screen hand . . . . .	(a)56.60	..	..	..	..	..
<i>Open hearth—</i>						
<i>  Casting—</i>						
Labourer . . . . .	(a)51.30 to 53.40	..	..	..	..	..
Ladleman, 1st class . . . . .	(a)62.90	..	..	..	..	..
Melting helper . . . . .	(a)56.60 to 69.60	..	..	..	..	..
<i>Rolling mill—</i>						
<i>  Bloom mill—</i>						
Heater . . . . .	(a)64.30	..	..	..	..	..
Labourer . . . . .	(a)51.30	..	..	..	..	..
<i>  Merchant mill—</i>						
Continuous furnace hand . . . . .	(a)52.10 to 65.70	..	..	..	(c)53.50	..
Mill operative . . . . .	(a)61.30	..	..	..	(c)60.65	..
<i>Motor vehicle manufacture</i>						
Assembler . . . . .	55.10 to 65.50	54.30 to 64.50	52.40 to 62.70	53.80 to 64.10	53.50	55.00 to 65.40
Bodymaker, 1st class . . . . .	71.60	70.80	68.90	70.40	70.90	71.50
Machinist, 2nd class . . . . .	61.30	60.50	58.60	60.00	..	61.20
Motor mechanic . . . . .	71.60	70.80	68.90	70.40	..	71.50
Panel beater . . . . .	71.60	70.80	68.90	70.40	70.90	71.50
Process worker . . . . .	55.10	54.30	52.40	53.80	..	55.00
Spray painter . . . . .	59.70 to 65.50	58.80 to 64.50	57.00 to 62.70	58.30 to 64.10	70.90	59.60 to 65.40
Storeman . . . . .	61.30	60.50	58.60	60.00	53.50	61.20
Toolmaker . . . . .	77.00	76.20	74.30	75.80	..	76.90
Trimmer . . . . .	65.30 to 71.60	62.30 to 70.80	60.50 to 68.90	61.90 to 70.40	70.90	63.20 to 71.50
Welder, 2nd class . . . . .	65.50	64.50	62.70	64.10	55.60	65.40
Wet rubber and polisher . . . . .	61.30	60.50	58.60	60.00	..	61.20
<i>Railway workshops</i>						
Boilermaker . . . . .	78.80 & 80.65	70.80 & 73.30	76.63	71.80 to 76.10	73.10	77.35 to 79.65
Car and wagon builder . . . . .	78.40	71.30	76.63	70.30	79.10	76.85
Car cleaner . . . . .	54.50	54.00	58.83	54.50	53.50	58.30

(a) Industry located at Newcastle and Port Kembla.  
Kwinana.

(b) Industry located at Whyalla.

(c) Industry located at

## Section VIII—continued

MINIMUM RATES OF PAY: ADULT MALES, 31 DECEMBER 1972—continued

(\$)

Industry and occupation	31 December 1972					
	Sydney	Melbourne	Brisbane	Adelaide	Perth	Hobart
<b>ENGINEERING, METALS, VEHICLES, ETC.—continued</b>						
<i>Railway workshops—continued</i>						
Electrical fitter . . . . .	78.80 to 81.30	70.80 to 75.00	77.07	71.80 to 75.10	73.10	77.35
Fitter and/or turner . . . . .	78.80	70.80	62.05 to 77.39	71.80	73.10	77.35
Labourer . . . . .	55.10	51.00	60.15	50.60	53.50	54.00
Painter . . . . .	77.60	70.90	76.63	70.30	73.28	73.75
Storeman . . . . .	56.40	56.50	66.13	53.60	53.95 to 62.90	62.80
Tradesman's assistant . . . . .	56.00 to 58.05	53.90	61.31	53.90	54.15 & 60.10	59.10 & 59.50
Welder, 1st class . . . . .	80.90	72.60	78.49	73.60	73.10	78.45 & 79.15
<i>Shipbuilding(a)</i>						
Boilermaker . . . . .	74.30	73.50	77.61	73.10	70.90	74.20
Electrical mechanic . . . . .	74.30	73.50	76.61	73.10	70.90	74.20
Fitter and/or turner . . . . .	74.30	73.50	77.61	73.10	70.90	74.20
Ironworker's assistant . . . . .	57.95	57.05	61.21	56.65	54.00	57.85
Labourer . . . . .	53.15	52.35	58.99	51.95	53.50	53.05
Painter and docker . . . . .	57.05	57.05	57.05	57.05	58.50	57.05
Shipwright . . . . .	75.10	75.10	75.10	75.10	75.10	77.10
<b>TEXTILES, CLOTHING AND FOOTWEAR</b>						
<i>Clothing trades (ready made)</i>						
Cutter . . . . .	67.10	67.10	67.10	67.10	67.10	67.10
Presser . . . . .	62.70	62.70	62.70	62.70	62.70	62.70
Tailor . . . . .	65.40	65.40	65.40	65.40	65.40	65.40
<i>Dry cleaning</i>						
Operator of dry cleaning machine . . . . .	61.00	61.00	61.00	61.00	61.00	61.00
<i>Footwear manufacturing</i>						
Clicking section employee . . . . .	59.40 to 67.80	59.40 to 67.80	59.40 to 67.80	59.40 to 67.80	65.20	59.40 to 67.80
Finishing section employee . . . . .	57.90 to 67.80	57.90 to 67.80	57.90 to 67.80	57.90 to 67.80	65.20	57.90 to 67.80
Making section employee . . . . .	57.90 to 67.80	57.90 to 67.80	57.90 to 67.80	57.90 to 67.80	65.20	57.90 to 67.80
Stuffcutting section employee . . . . .	57.90 to 67.80	57.90 to 67.80	57.90 to 67.80	57.90 to 67.80	65.20	57.90 to 67.80
<i>Textiles</i>						
<i>Cotton mills</i>						
Labourer . . . . .	53.00	53.00	53.30	52.10	..	53.00
Loom tuner . . . . .	61.50 to 67.50	61.50 to 67.50	..	60.60 to 66.60	..	61.50 to 67.50
Doffer . . . . .	53.00	53.00	53.80	52.10	..	53.00
Tenter . . . . .	54.00 & 56.30	54.00 & 56.30	51.50	53.10 & 55.40	..	54.00 & 56.30
Weaver . . . . .	54.50 & 57.50	54.50 & 57.50	..	53.60 & 56.60	..	54.50 & 57.50

(a) Rates for permanent employment.

## Section VIII—continued

MINIMUM RATES OF PAY: ADULT MALES, 31 DECEMBER 1972—continued

(\$)

Industry and occupation	31 December 1972					
	Sydney	Melbourne	Brisbane	Adelaide	Perth	Hobart
<b>TEXTILES, CLOTHING AND FOOTWEAR—continued</b>						
<i>Textiles—continued</i>						
<i>Knitting mills</i>						
Board and/or press hand . . .	56.90	56.90	57.20	56.00	56.90	56.90
Knitter . . . . .	57.40	57.40	57.90	56.50	57.40	57.40
Operator, full fashioned machine . . . . .	58.90 & 62.80	58.90 & 62.80	..	58.00 & 62.00	58.90 & 62.80	58.90 & 62.80
<i>Woolen mills</i>						
Assistant foreman . . . . .	66.00 to 72.40	66.00 to 72.40	66.40	65.20 to 71.30	66.00 to 72.40	66.00 to 72.40
Gillbox attendant . . . . .	56.30	56.30	..	55.40	56.30	56.30
Labourer . . . . .	53.00	53.00	53.30	52.10	53.00	53.00
Loom tuner . . . . .	59.10 to 67.50	59.10 to 67.50	59.50 to 67.80	58.30 to 66.60	59.10 to 67.50	59.10 to 67.50
Piece scouring machine operator . . . . .	56.90	56.90	56.60	56.00	56.90	56.90
Plain warper and/or beamer . . . . .	56.90	56.90	57.20	56.00	56.90	56.90
Weaver . . . . .	54.70 & 57.20	54.70 & 57.20	..	53.30 & 56.30	54.70 & 57.20	54.70 & 57.20
<b>FOOD, DRINK AND TOBACCO</b>						
<i>Aerated water and cordials</i>						
General hand . . . . .	53.80	53.00	51.00	54.80	55.90	53.70
Truck driver (truck over 25 <sup>1</sup> / <sub>2</sub> cwt to 3 tons) . . . . .	(a)75.70	69.70	61.45	69.20	61.49	70.50
<i>Bacon curing</i>						
Boner . . . . .	70.10	66.20	52.23	65.70	66.66	77.50
General hand . . . . .	57.70 & 60.00	56.80	51.50	56.40	59.02	55.30
Slaughterman . . . . .	69.60	71.10	52.35	70.70	68.92	77.30
<i>Biscuit and cake making</i>						
Biscuit and cake maker . . . . .	66.00	62.45	61.43	64.40	64.30	74.60
General biscuit factory hand . . . . .	54.90	54.25	53.05	50.60	54.40	53.30
<i>Bread baking</i>						
Bread carter . . . . .	67.10	60.80	63.25	66.20	57.10 to 60.90	61.50 to 71.20
Doughmaker . . . . .	73.10	81.15	67.05	70.40	77.77	79.00
<i>Brewing</i>						
General hand . . . . .	53.00	56.69	58.95	65.00	60.20	54.15
Labourer . . . . .	53.00	56.69	58.95	65.00	60.20	54.15
Truck driver . . . . .	(a)75.70	(b)71.60	..	(b)70.20	62.54	58.60
<i>Butter, cheese and milk processing</i>						
Butter maker . . . . .	68.80	67.10	66.46	65.10	64.70	59.60
General hand . . . . .	57.70	58.50	56.51	54.70	57.30	51.70
Grader and/or tester . . . . .	62.50 to 65.40	67.10	62.28 to 64.47	58.70 & 61.40	63.65	59.00 & 59.60
Operator of dried milk machine . . . . .	67.50	61.00 & 61.60	59.55	65.10	58.00	..
<i>Cereals, condiments, coffee, spices, etc.</i>						
General hand . . . . .	60.40	56.30	60.00	55.40	55.99	51.70
Storeman . . . . .	61.90	60.50	60.00	59.30	..	61.00

(a) Manufacturer's gross vehicle weight, over 10,250 lb to 13,750 lb.

(b) Truck over 3 tons to 6 tons.



## Section VIII—continued

MINIMUM RATES OF PAY: ADULT MALES, 31 DECEMBER 1972—continued

(\$)

Industry and occupation	31 December 1972					
	Sydney	Melbourne	Brisbane	Adelaide	Perth	Hobart
<b>FOOD, DRINK AND TOBACCO—continued</b>						
<i>Confectionery</i>						
Confectioner—						
Group 1 . . . . .	66.80	64.90	64.00	64.40	70.13	65.70
Group 2 . . . . .	63.50	61.40	58.09	59.30	70.13	62.10
<i>Flour milling</i>						
Miller . . . . .	75.60 to 92.10	75.60 to 92.10	75.60 to 86.00	75.60 to 92.10	75.60 to 92.10	75.60 to 92.10
Packerman . . . . .	67.70	67.70	67.70	67.70	67.70	67.70
Storeman . . . . .	65.00	65.00	65.00	65.00	65.00	65.00
Topman . . . . .	70.50	70.50	70.50	70.50	70.50	70.50
<i>Jam, fruit and vegetable preserving</i>						
General hand . . . . .	55.00	55.00	51.50	55.00	53.50	55.00
<i>Meat industry</i>						
Boner . . . . .	68.40	61.45	60.00	67.70	59.65	61.30
Cold storage hand . . . . .	64.20 to 65.70	67.10	52.90	60.80	55.00	64.50
Labourer (beef) . . . . .	65.20	60.60	55.00	58.80	54.45	60.40
Labourer (mutton) . . . . .	63.00	60.60	52.90	58.80	54.45	60.40
Slaughterman (beef) . . . . .	(a)	72.50	64.50	76.05	63.70	84.00
Slaughterman (mutton) . . . . .	(a)	72.50	64.50	71.45	63.70	81.30
<i>Pastrycooking</i>						
Pastrycook . . . . .	64.30	67.00	62.55	67.00	71.83	74.60
<i>Sugar milling</i>						
Carrier hand . . . . .	(b)63.40	..	(c)72.39			
Engine driver, stationary . . . . .	(b)61.20 & 63.30	..	(c)75.83 to 80.55			
General mill worker . . . . .	(b)62.00	..	(c)70.66			
Locomotive driver . . . . .	(b)66.30	..	(c)80.28			
Locomotive fireman . . . . .	(b)59.80	..	(c)74.79			
Fugalman . . . . .	(b)65.30 to 67.70	..	(c)75.01			
Tramway construction and maintenance . . . . .	(b)63.10	..	(c)71.75			
<i>Sugar refining</i>						
General factory hand . . . . .	62.00	57.70	65.52	..	57.15	..
Loader and stacker . . . . .	63.40	60.20	68.48	..	57.15	..
Store hand . . . . .	64.20	62.05	68.48	..	57.15	..
<i>Winemaking</i>						
Adult male . . . . .	59.90	58.80	52.55	60.80	61.18	..
Head cellarman . . . . .	64.00 & 64.80	62.90 & 63.70	57.31	68.90	73.16	..

(a) Piece-work rates. (b) Mills operating in northern New South Wales. (c) Weekly equivalent of hourly rates.

## Section VIII—continued

MINIMUM RATES OF PAY: ADULT MALES, 31 DECEMBER 1972—continued

(\$)

Industry and occupation	31 December 1972					
	Sydney	Melbourne	Brisbane	Adelaide	Perth	Hobart
<b>SAWMILLING, FURNITURE, ETC.</b>						
<i>Furniture making</i>						
Assembler . . . . .	70.60	54.20 & 56.40	60.36	53.80 & 56.00	58.94	54.90 & 57.10
Cabinet maker . . . . .	70.60	67.40	77.64	67.00	74.50	68.10
French polisher . . . . .	70.60	67.40	77.14	67.00	73.15	68.10
Glass tradesman . . . . .	77.30	67.40	78.04	67.00	73.15	68.10
Mattress maker . . . . .	70.60	54.60 to 67.40	66.04	54.20 to 67.00	58.25	55.30 to 68.10
Wood machinist . . . . .	70.60	53.30 to 67.40	77.64	52.90 to 67.00	58.25 & 73.15	54.00 to 68.10
Wood turner . . . . .	70.60	67.40	77.64	67.00	73.15	68.10
<i>Sawmilling and timber yards</i>						
Benchman, No. 1 . . . . .	68.70	67.90	65.71	67.50	71.83	68.60
Dockerman and tally man . . . . .	51.80 & 54.70	51.00 & 53.90	54.79	50.60 & 53.50	53.50 to 55.94	51.70 & 54.60
Labourer . . . . .	51.80	51.00	53.52	50.60	53.50	51.70
Log yardman . . . . .	51.80	51.00	58.72	50.60	53.50	51.70
Machinist—						
A grade . . . . .	68.70	67.90	65.71	67.50	71.83	68.60
B grade . . . . .	57.70	56.90	58.72	56.50	55.72	57.60
Motor truck driver (25 cwt to 3 tons)	(a)66.70	69.70	..	69.20	60.80	70.50
Orderman . . . . .	55.90	55.10	58.72	54.70	56.60	55.80
Puller out . . . . .	51.80 to 57.70	51.00 to 56.90	54.10 to 56.28	50.60 to 56.50	53.50	51.70 to 57.60
Sawyer—						
Band or jig . . . . .	55.90 to 68.70	55.10 to 67.90	59.03 to 65.71	54.70 to 67.50	55.28 & 59.07	55.80 to 68.60
Circular . . . . .	57.70 to 60.00	56.90 to 59.20	..	56.50 to 58.80	56.54 & 60.12	57.60 to 59.90
Timber stacker . . . . .	51.80 & 53.10	51.00 & 52.30	53.52	50.60 & 51.90	53.50	51.70 & 53.00
Tractor driver . . . . .	60.60 to 71.10	59.70 to 70.30	63.15 to 71.46	59.30 to 69.80	53.50	60.50 to 71.00
<b>PAPER, PRINTING, ETC.</b>						
<i>Cardboard boxes, containers and cartons</i>						
General hand . . . . .	55.10	54.20	52.40	53.70	54.30	55.00
Guillotine machine operator . . . . .	60.80	59.90	58.10	59.50	60.00	60.70
<i>Printing</i>						
<i>General</i>						
Bookbinder . . . . .	74.60	73.80	71.90	73.40	73.90	74.50
General hand . . . . .	55.10	54.20	52.40	53.70	54.30	55.00
Hand compositor . . . . .	74.60	73.80	71.90	73.40	73.90	74.50
Letterpress rotary machinist . . . . .	74.60	73.80	71.90	73.40	73.90	74.50
Machine compositor . . . . .	80.00	79.20	77.30	78.80	79.30	79.90
Machine operator . . . . .	74.60	73.80	71.90	73.40	73.90	74.50
Photo engraver . . . . .	75.20	74.30	72.40	73.90	74.40	75.10
Storeman . . . . .	62.60	61.70	59.80	61.30	61.80	62.50

(a) Manufacturer's gross vehicle weight, 10,250 lb to 13,750 lb.

## Section VIII—continued

MINIMUM RATES OF PAY: ADULT MALES, 31 DECEMBER 1972—continued

(\$)

Industry and occupation	31 December 1972					
	Sydney	Melbourne	Brisbane	Adelaide	Perth	Hobart
<b>PAPER, PRINTING, ETC.—continued</b>						
<i>Printing—continued</i>						
<i>Newspapers</i>						
Assistant machinist—						
Day work . . . . .	66.90	84.65	<sup>3</sup> 71.69	72.00	<sup>1</sup> 77.55	73.00
Night work . . . . .	<sup>1</sup> 75.40	<sup>2</sup> 94.65	<sup>3</sup> 81.69	<sup>1</sup> 81.00	<sup>2</sup> 86.95	<sup>1</sup> 82.20
Hand compositor—						
Day work . . . . .	85.25	97.50	<sup>3</sup> 94.26	94.00	<sup>2</sup> 93.10	95.30
Night work . . . . .	<sup>1</sup> 93.75	<sup>1</sup> 107.50	<sup>3</sup> 104.26	<sup>1</sup> 103.00	<sup>2</sup> 102.50	<sup>1</sup> 104.30
Machine compositor—						
Day work . . . . .	93.25	<sup>1</sup> 103.95	<sup>3</sup> 98.62	97.70	<sup>1</sup> 100.25	98.90
Night work . . . . .	<sup>1</sup> 101.75	<sup>1</sup> 113.95	<sup>3</sup> 108.62	<sup>1</sup> 106.70	<sup>2</sup> 109.65	<sup>1</sup> 107.90
Machinist—						
Day work . . . . .	70.00 to 84.80	97.50	<sup>3</sup> 94.26 to 98.62	94.00 & 96.20	<sup>1</sup> 93.10	95.30 & 97.40
Night work . . . . .	<sup>1</sup> 78.50 to 93.30	<sup>1</sup> 107.50	<sup>3</sup> 104.26 to 108.62	<sup>1</sup> 103.00 & 105.20	<sup>2</sup> 102.50	<sup>1</sup> 104.30 & 106.40
Proof reader—						
Day work . . . . .	85.80	97.50	<sup>3</sup> 94.26	94.00	<sup>2</sup> 93.10	95.30
Night work . . . . .	<sup>1</sup> 94.30	<sup>1</sup> 107.50	<sup>3</sup> 104.26	<sup>1</sup> 103.00	<sup>2</sup> 102.50	<sup>1</sup> 104.30
Publishing hand—						
Day work . . . . .	66.90	73.20	<sup>2</sup> 73.06 to 76.68	74.00	<sup>1</sup> 73.25	75.20
Night work . . . . .	<sup>1</sup> 75.40	<sup>1</sup> 83.20	<sup>2</sup> 83.06 to 86.68	<sup>1</sup> 83.00	<sup>2</sup> 82.65	<sup>1</sup> 84.20
<i>Pulp, paper and board making</i>						
Beaterman . . . . .	73.70	76.10 & 78.70	..	..	..	80.10
Bundler, baler . . . . .	61.70	60.80	61.08	60.80	..	61.60
Fitter . . . . .	78.30	77.10	..	76.70	..	78.20
Reelerman . . . . .	62.80	61.90	..	67.20	..	62.70
Tradesman's assistant . . . . .	61.80	60.80	61.08	60.20	53.50	61.60
Yardman . . . . .	58.60	57.60	57.72	57.20	53.50	58.50

## OTHER MANUFACTURING

<i>Asbestos cement articles</i>						
General factory employee . . . . .	64.70	62.40	62.55	63.50	60.26	51.70
Moulder—						
1st class . . . . .	70.90	71.60	68.17	69.60	63.67	52.20 to 53.30
2nd class . . . . .	67.70	66.50	65.32	66.40	61.36	52.20 to 53.30
<i>Brickmaking</i>						
Burner . . . . .	60.95 to 62.15	65.20	59.51	62.50	64.63	58.10
Drawer . . . . .	66.25	65.90	56.24	63.30	65.88	58.10
Labourer . . . . .	59.95	62.50	55.15	58.50	63.04	57.20
Pitman . . . . .	64.55	..	55.15	64.90	63.04	57.20
Setter . . . . .	68.85	66.20	58.42	63.30	65.88	59.40
Wheeler . . . . .	63.55	62.80	56.24	59.20 to 59.90	65.88	57.20

(<sup>1</sup>) 38 hours. (<sup>2</sup>) 36 hours. (<sup>3</sup>) 39 hours.

## Section VIII—continued

MINIMUM RATES OF PAY: ADULT MALES, 31 DECEMBER 1972—continued

(\$)

Industry and occupation	31 December 1972					
	Sydney	Melbourne	Brisbane	Adelaide	Perth	Hobart
<b>OTHER MANUFACTURING—continued</b>						
<i>Cement goods making</i>						
Cement brickmaker . . . . .	62.60	68.00	60.83	65.45	..	57.00
Moulder . . . . .	64.30	68.00 to 70.20	60.83	59.10	55.84	57.00
<i>Cement making</i>						
Cement miller . . . . .	55.40	65.90	60.15	64.55 to 66.15	54.35	58.00
Labourer . . . . .	51.70	61.40	54.62	61.65	53.50	53.20
<i>Chemical workers</i>						
Factory hand . . . . .	49.90	66.10	..	53.80	53.50	..
<i>Earthenware making, general</i>						
Labourer . . . . .	57.00	56.10	55.15	53.00	53.50	53.50
Presser . . . . .	57.70 & 65.50	59.30 to 63.00	57.33 & 59.51	55.00	58.47	59.90
Setter . . . . .	58.70 & 59.90	60.10	58.42	56.30	55.11 to 58.36	56.80
<i>Electricity generation and supply</i>						
Conveyor attendant . . . . .	79.20	71.35	..	..	68.05 to 69.30	..
Electrical fitter . . . . .	98.30	86.60	91.99	85.60	86.90	76.40
Electrician . . . . .	102.50	86.60	91.56	85.60	86.90	76.40
Engine driver . . . . .	93.00	78.30	78.75 to 87.04	77.15	89.25	..
Fireman . . . . .	89.80 to 94.30	86.10	75.63	67.70 to 77.15	74.95	..
Fitter and/or turner . . . . .	97.80	86.60	90.45	85.60	86.90	76.40
Linesman . . . . .	91.60 to 98.10	74.50 to 86.60	87.16	74.60 & 85.60	78.75 to 84.90	65.80 to 76.40
Tradesman's assistant . . . . .	78.30	67.60	73.74	61.20	65.00	57.00
<i>Engine driving</i>						
Crane driver . . . . .	57.40 to 68.80	54.70 to 67.90	64.68 to 76.19	54.20 to 67.50	(a)64.13	55.40 to 68.70
Fireman . . . . .	58.90 & 61.60	58.10 & 60.70	59.12 to 62.94	57.60 & 60.30	(a)59.95 & 62.70	58.80 & 61.50
Stationary engine driver, steam	61.70 to 67.10	60.80 to 66.20	63.59 to 69.83	60.40 to 65.80	(a)63.25 & 65.56	61.60 to 67.00
<i>Gas making and supply</i>						
Gas fitter . . . . .	82.40	88.70	80.13	80.60	84.70	77.00
Labourer . . . . .	59.00	60.20	58.90	58.80	62.00	56.00
Meter repairer . . . . .	52.90 & 68.60	80.80	..	79.50	75.70	76.60
Retort operator . . . . .	73.50	66.60	64.50	65.30	69.25	62.40
<i>Glass making</i>						
General hand . . . . .	58.40	65.20	63.30	64.80	65.30	66.00
Sorter . . . . .	62.00	66.30 & 69.50	64.50 & 67.50	65.80 & 69.00	66.50 & 69.60	67.10 & 70.20
<i>Leather goods manufacture</i>						
Leather handbags, . . . . .	63.20	62.30	60.40	61.90	62.40	63.10
<i>Oil refining</i>						
Operator . . . . .	69.95 to 94.20	80.60 to 96.20	67.80 to 82.50	78.00 to 92.74	76.00 to 84.35	..

(a) Rates shown are those for the sawmilling industry.

## Section VIII—continued

MINIMUM RATES OF PAY: ADULT MALES, 31 DECEMBER 1972—continued

(\$)

Industry and occupation	31 December 1972					
	Sydney	Melbourne	Brisbane	Adelaide	Perth	Hobart
<b>OTHER MANUFACTURING—continued</b>						
<i>Paint manufacture</i>						
Labourer . . . . .	67.90 to 70.90	67.90	..	59.10	68.05	..
Paint mixer . . . . .	72.50	71.70	71.80	65.70	71.85	..
<i>Pharmaceutical preparations</i>						
General hand . . . . .	61.90	66.10	..	53.20	54.95	52.10
<i>Plastic moulding</i>						
Operator of plastic press . . . . .	59.00 & 65.50	58.00 & 64.60	..	57.60 & 64.20	58.10 & 64.70	..
<i>Rubber goods</i>						
Builder (pneumatic tyre) . . . . .	59.80 & 61.20	59.00 & 60.40	56.95	58.50	59.10 & 60.50	52.70
Moulder . . . . .	58.50 to 61.20	57.60 to 60.40	56.95	57.20 to 59.90	57.70 to 60.50	52.70
Operator—						
Calender . . . . .	66.90 & 71.10	66.00 & 70.20	60.23	65.60 & 69.80	66.20 & 70.30	..
Forcing machine . . . . .	58.50 & 59.80	57.60 & 59.00	51.50	57.20 & 58.50	57.70 & 59.10	..
Vulcanising press . . . . .	59.80 & 61.20	59.00 & 60.40	52.48	58.50 & 59.90	59.10 & 60.50	..
Other adult . . . . .	56.60	55.70	51.50	55.30	55.80	51.70
<i>Tanning of leather, etc.</i>						
Drum hand . . . . .	62.10	61.10	59.30	60.70	61.20	61.90
Leather dresser . . . . .	60.40 & 61.60	59.40 & 60.70	57.60 & 58.80	59.00 & 60.30	59.50 & 60.80	60.30 & 61.50
Glazer . . . . .	60.50	59.70	57.70	59.20	59.80	60.40
Strainer . . . . .	58.70 & 60.30	57.90 & 59.30	55.90 & 57.50	57.40 & 58.90	58.00 & 59.40	58.60 & 60.20
Table hand . . . . .	60.40 & 61.60	59.40 & 60.70	57.60 & 58.80	59.00 & 60.30	59.50 & 60.80	60.30 & 61.50
Tan pit hand . . . . .	58.90 to 60.80	58.00 to 60.00	56.20 to 58.10	57.50 to 59.50	58.10 to 60.10	58.80 to 60.70
<i>Wool scouring and fellmongering</i>						
Labourer . . . . .	53.90 & 55.60	53.10 & 54.80	51.40 & 53.00	52.70 & 54.40	66.00	53.40 & 55.10
Wool scourer . . . . .	61.30	60.50	58.80	60.10	77.06	60.90
<b>BUILDING AND CONSTRUCTION</b>						
<i>Building(a)</i>						
Bricklayer . . . . .	96.20	98.65	88.58	87.34	85.54	90.30
Builder's labourer—						
Skilled . . . . .	84.20 to 93.60	88.65	68.83	79.30 to 86.90	81.61	74.56
Unskilled . . . . .	73.60	79.45	68.83	70.50	65.16	65.89
Carpenter . . . . .	97.00	98.25	89.18	88.37	86.09	91.12
Electrician, installation . . . . .	(b) 88.15	(b) 70.80	77.62	(b) 70.40	73.70	(b) 79.10
Painter . . . . .	94.60	96.65	88.38	87.28	85.04	90.19
Plasterer . . . . .	97.00	99.05	88.68	88.22	85.64	90.30
Plumber . . . . .	101.40	104.36	88.88	(b) 80.60	89.39	(b) 81.10
Roof tiler . . . . .	99.40	93.14	88.68	(b) 59.70	63.65	90.30

(a) The rates shown for Sydney, Melbourne, Adelaide and Hobart are weekly equivalents of hourly rates. They include allowances for excess fares and travelling time, sick leave, statutory holidays, following the job, etc. (b) Weekly rate.

## Section VIII—continued

MINIMUM RATES OF PAY: ADULT MALES, 31 DECEMBER 1972—continued

(\$)

Industry and occupation	31 December 1972					
	Sydney	Melbourne	Brisbane	Adelaide	Perth	Hobart
<b>BUILDING AND CONSTRUCTION—continued</b>						
<i>Road and bridge construction and maintenance (municipal)</i>						
Bitumen sprayer . . . . .	67.70	72.05	57.50	63.90	59.18	61.50
Ganger . . . . .	84.40	..	66.50 to 73.10	65.00 to 77.00	..	..
Grader driver . . . . .	76.10 to 78.80	74.95 to 79.05	57.50	66.80 to 70.80	67.10	64.00 to 68.00
Labourer . . . . .	66.30 to 69.40	64.05	53.50	55.90	53.50	53.10
Tractor driver . . . . .	76.10 to 80.50	68.45 to 76.55	63.15 to 71.46	60.30 to 68.40	58.96	59.40 to 64.00
<i>Water supply and sewerage</i>						
Concrete worker . . . . .	62.86 to 73.31	64.05 & 72.05	57.50 to 59.00	55.90 & 63.90	56.90 to 64.90	58.80 & 65.40
Excavator driver . . . . .	73.40 to 80.40	79.50	51.50 to 57.93	66.80 & 68.40	69.40 & 71.90	..
Ganger . . . . .	..	..	68.53 to 77.60	66.00 & 68.60	71.90 to 80.20	..
Labourer . . . . .	62.86	64.05	53.50	55.90	56.90	53.10
Maintenance man . . . . .	68.53 to 71.53	72.05	64.50	63.90 to 69.00	64.90 to 65.85	..
Pipe layer . . . . .	68.53	77.75	59.00	63.90	66.50 & 71.90	61.80
Tractor driver . . . . .	73.40 to 77.10	61.40 to 69.50	63.15 to 71.46	62.10 to 68.40	61.30 to 69.40	59.40 to 64.00
<b>RAILWAY SERVICES</b>						
<i>Permanent way</i>						
Fettler, labourer, etc. . . . .	55.50 to 57.50	55.00	61.69	56.75	53.50	59.30
Ganger, fettling gang . . . . .	63.75 to 72.75	63.00 to 72.00	67.71	63.75 to 70.25	59.05 to 67.40	67.30 to 78.30
<i>Traffic</i>						
Guard . . . . .	65.75 to 74.75	64.50 to 74.00	72.37 to 80.21	65.75 to 74.75	63.15 to 69.35	68.30 to 76.30
Locomotive cleaner . . . . .	51.80	51.00	59.89	50.60	53.50	51.70
Locomotive engine driver . . . . .	80.35 to 87.45	78.70 to 85.80	86.63 to 91.55	78.85 to 85.95	69.85 to 85.90	83.55 to 90.65
Locomotive fireman . . . . .	54.70 to 65.15	52.70 to 63.60	65.03 to 68.59	52.70 to 63.75	53.85 to 61.30	57.45 to 68.35
Porter . . . . .	53.50 to 59.00	53.00 to 58.50	60.83 & 61.85	53.50 to 65.75	53.50 to 56.95	57.25 to 73.25
Shunter—						
Head . . . . .	178.75 to 83.75	..	..	..	63.30 to 69.35	..
Leading . . . . .	168.75 to 75.25	168.00 to 80.50	78.61 to 83.35	68.75 & 71.25	..	173.25 & 75.75
Ordinary . . . . .	159.00 to 64.25	158.00 to 63.50	68.41 & 69.59	65.25	56.55 & 59.90	163.75 to 68.75
Signalman . . . . .	158.50 to 83.75	161.50 to 79.50	60.15 to 75.81	60.00 to 78.75	156.95 to 73.15	65.25 to 70.75

(1) 76 hours a fortnight. (2) 78 hours a fortnight. (3) 76 hours a fortnight for special and 1st class. (4) 36 hours a week for special class.

## Section VIII—continued

MINIMUM RATES OF PAY: ADULT MALES, 31 DECEMBER 1972—continued

(\$)

Industry and occupation	31 December 1972					
	Sydney	Melbourne	Brisbane	Adelaide	Perth	Hobart
<b>ROAD AND AIR TRANSPORT</b>						
<i>Air transport</i>						
Clerk . . . . .	70.65 to 104.90	70.65 to 104.90	70.65 to 104.90	70.65 to 104.90	70.65 to 104.90	70.65 to 104.90
Maintenance engineer . . . . .	94.25 to 107.70	94.25 to 107.70	94.25 to 107.70	94.25 to 107.70	94.25 to 107.70	94.25 to 107.70
Loader, porter . . . . .	69.00 & 70.30	68.10 & 69.50	68.20 & 69.50	67.60 & 69.00	68.20 & 69.50	69.00 & 70.30
<i>Road transport</i>						
Assistant . . . . .	72.70	60.70	54.45	60.20	53.50	61.60
Motor mechanic . . . . .	71.60	70.80	76.61	70.40	70.90	71.50
Motor truck driver—						
Truck, 25 cwt or less . . . . .	(a) 72.70	67.80	59.65	67.30	58.90	68.70
Truck, over 25 cwt to 3 tons . . . . .	(b) 75.70	69.70	61.45	69.20	60.80	70.50
Truck, over 3 tons to 6 tons . . . . .	(c) 76.60 to 79.80	71.60	63.45	71.10	62.70	72.50
<i>Tramways and buses</i>						
<i>Bus-driver—</i>						
One-man operator . . . . .	77.75	72.70	73.44 to 75.13	65.00	72.05	72.50
Other . . . . .	71.20	68.40	67.44 & 69.13	..	56.20	..
Conductor . . . . .	55.80 & 60.00	54.90 & 59.10	57.21 to 60.07	51.40 & 55.70	56.20	..
Tram driver . . . . .	..	62.80	..	59.30	..	..
Track repairer . . . . .	..	55.80	..	..	..	..
Vehicle cleaner . . . . .	54.00	55.80	55.30	51.10	53.50	52.30

Industry and occupation	N.S.W.	Vic.	Qld	S.A.	W.A.	Tas.
-------------------------	--------	------	-----	------	------	------

## SHIPPING AND STEVEDORING

<i>Harbour services</i>						
Carpenter's labourer . . . . .	..	62.80	..	62.80	64.90	51.70
Crane driver . . . . .	79.10	74.50	64.68	60.90 to 64.40	..	66.30 to 74.90
General labourer . . . . .	..	61.90	51.50	51.90	64.90	51.70
Wharf carpenter . . . . .	(d) 92.00	77.80	64.81	66.30	72.90	76.10
Wharf storeman . . . . .	65.00	61.65	67.80	60.10	53.50	55.00
Wharf watchman . . . . .	66.00	59.19	57.84	62.00	(e) 2.09	(e) 1.83
<i>Shipping, cargo vessels(f) (g)</i>						
Able seaman . . . . .	59.00	59.00	59.00	59.00	59.00	59.00
Greaser or oiler . . . . .	59.00	59.00	59.00	59.00	59.00	59.00
Assistant cook . . . . .	57.10	57.10	57.10	57.10	57.10	57.10
Engineer, 2nd . . . . .	77.90 to 105.70	77.90 to 105.70	77.90 to 105.70	77.90 to 105.70	77.90 to 105.70	77.90 to 105.70
Master . . . . .	84.10 to 156.50	84.10 to 156.50	84.10 to 156.50	84.10 to 156.50	84.10 to 156.50	84.10 to 156.50
Chief officer . . . . .	69.50 to 87.80	69.50 to 87.80	69.50 to 87.80	69.50 to 87.80	69.50 to 87.80	69.50 to 87.80
Chief steward . . . . .	66.70	66.70	66.70	66.70	66.70	66.70

(a) Manufacturer's gross vehicle weight, up to 6,500 lb. (b) Manufacturer's gross vehicle weight, 10,250 lb to 13,750 lb. (c) Manufacturer's gross vehicle weight, 13,750 lb to 27,250 lb. (d) Rates include allowances for sick leave and tools. (e) Hourly rate of pay for casuals. (f) 8 hours a day. (g) Rates of pay include keep and accommodation valued at \$5.47 a week in December 1972.

## Section VIII—continued

MINIMUM RATES OF PAY: ADULT MALES, 31 DECEMBER 1972—continued

(\$)

Industry and occupation	31 December 1972					
	N.S.W.	Vic.	Qld	S.A.	W.A.	Tas.
<b>SHIPPING AND STEVEDORING—continued</b>						
<i>Stevedoring</i>						
Wharf clerk, per hour(a)	2.72	2.72	2.72	2.72	2.72	2.72
Wharf labourer, per hour(a)	2.24	2.24	2.24	2.24	2.24	2.24
Wharf labourer, permanent	77.40	77.40	77.40	77.40	77.40	(b) 69.00
<i>Tugs</i>						
Master	74.90	69.10	69.10	69.10	70.60	78.50
Deckhand	67.90	64.40	52.47	56.50	73.20	56.40
Fireman	68.60	66.10	52.47	59.10	73.20	53.70

Industry and occupation	Sydney	Melbourne	Brisbane	Adelaide	Perth	Hobart
<b>COMMUNICATION</b>						
<i>Post Office</i>						
Mail officer	70.95	70.95	70.95	70.95	70.95	70.95
Motor driver	73.80	73.80	73.80	73.80	73.80	73.80
Postal officer	70.95	70.95	70.95	70.95	70.95	70.95
Postman	69.05	69.05	69.05	69.05	69.05	69.05
<i>Telephone services</i>						
Lineman, grade I	66.12 to 73.63	66.12 to 73.63	66.12 to 73.63	66.12 to 73.63	66.12 to 73.63	66.12 to 73.63
Lineman, grade II	83.98	83.98	83.98	83.98	83.98	83.98
Telecommunications technical officer, grade I	105.51	105.51	105.51	105.51	105.51	105.51
Telecommunications tradesman	84.94	84.94	84.94	84.94	84.94	84.94
Telecommunications assistant	76.35	76.35	76.35	76.35	76.35	76.35

<b>WHOLESALE AND RETAIL TRADE</b>						
<i>Butchers, retail</i>						
General butcher	69.80	68.90	67.10	68.40	68.92	74.60
<i>Cold storage</i>						
Inside hand	67.60	59.00	53.72	60.90	57.60	62.00
<i>Commercial travellers(c)</i>						
Commercial traveller	80.80	80.80	73.15	70.70	56.45	58.20 to 66.30
<i>Milk distribution</i>						
General hand	62.70	63.43	56.51	54.70	57.90	51.70
Milk carter (25 cwt or less)	67.80	80.40	59.65	64.29	59.65	81.30
<i>Oil stores</i>						
Clerk	69.10 to 107.00	69.10 to 107.00	69.10 to 107.00	69.10 to 107.00	69.10 to 107.00	69.10 to 107.00
Storeman	49.60	64.60	57.05	64.20	53.50	65.30
<i>Petrol service stations</i>						
Attendant	46.10	64.69	55.65	50.60	53.50	51.70
<i>Retail stores</i>						
Clerk	68.10	70.26	72.00	65.35 to 92.50	70.55	52.10 to 63.10

(a) Rates of pay are for casuals on other than special cargo work. (b) Weekly equivalent of guaranteed wage for four-week period for average weekly hours of 20 or more. (c) Local or city.



## Section VIII—continued

MINIMUM RATES OF PAY: ADULT MALES, 31 DECEMBER 1972—continued

(\$)

Industry and occupation	31 December 1972					
	Sydney	Melbourne	Brisbane	Adelaide	Perth	Hobart
<b>WHOLESALE AND RETAIL TRADE—continued</b>						
<i>Retail stores—continued</i>						
Motor truck driver—						
Truck, 25 cwt or less . . . . .	(a) 72.70	67.80	59.65	67.30	58.90	68.70
Truck, over 25 cwt to 3 tons	(b) 75.70	69.70	61.45	69.20	60.80	70.50
Shop assistant—						
Assistant-in-charge . . . . .	69.20	70.26 to 71.79	69.89	67.10 to 68.83	..	67.20 to 75.50
Drapery . . . . .	67.60	64.66	65.70	63.63	66.45	52.10 to 63.10
Grocery . . . . .	67.60	64.66	65.70	63.63	66.45	52.10 to 63.10
Hardware . . . . .	67.60	64.66	65.70	63.63	66.45	52.10 to 63.10
Storeman . . . . .	58.80	60.50	65.70	60.10	65.10	61.00
<i>Wholesale warehouses</i>						
Adult male . . . . .	59.70	64.50	60.71	62.20	64.85	52.10
<i>Wool stores</i>						
Clerk . . . . .	63.92 to 77.38	63.92 to 77.38	63.92 to 77.38	63.92 to 77.38	63.92 to 77.38	63.92 to 77.38
Storeman . . . . .	65.40	62.00	66.80	61.60	62.26	62.70
Wool classer . . . . .	68.30	70.60	71.00	70.20	70.58	71.30

## PUBLIC AUTHORITY (N.E.I.) AND COMMUNITY AND BUSINESS SERVICES

<i>Commonwealth Public Service(c)</i>						
Clerk, class 1, 21 years . . . . .	73.42	73.42	73.42	73.42	73.42	73.42
Clerical assistant . . . . .	62.11 to 91.33	62.11 to 91.33	62.11 to 91.33	62.11 to 91.33	62.11 to 91.33	62.11 to 91.33
<i>Fire brigades</i>						
Fireman . . . . .	69.20 to 87.30	76.60 to 90.93	71.52 to 93.62	61.30 to 71.30	76.17 to 90.64	(d)78.40 to 93.50
<i>Hospitals</i>						
Cook . . . . .	65.70 & 70.20	65.00 to 82.00	69.65	54.00 to 59.50	63.95 to 69.95	55.54 to 69.15
Kitchenman . . . . .	59.90	63.60	62.15	50.60	57.05	52.71 & 54.10
Laundry employee . . . . .	60.60	63.60	59.16 to 61.15	53.10	55.45	55.54 to 56.63
Orderly . . . . .	60.90	64.80	59.16 to 63.05	51.50 to 57.10	55.45	55.54 to 59.12
Porter . . . . .	59.70 & 60.60	64.80	59.16 to 61.69	50.60 to 53.00	55.45	52.71 to 54.10
<i>Office services (private)</i>						
Clerk, 21 years . . . . .	62.70	69.00	64.50	65.35	62.55	57.80
<i>Other services</i>						
Graduate engineer . . . . .	96.71 to 133.73	96.71 to 133.73	96.71 to 133.73	96.71 to 133.73	96.71 to 133.73	96.71 to 133.73
Graduate scientist . . . . .	89.02 to 133.73	89.02 to 133.73	89.02 to 133.73	89.02 to 133.73	89.02 to 133.73	89.02 to 133.73

(a) Manufacturer's gross vehicle weight, up to 6,500 lb. (b) Manufacturer's gross vehicle weight, 10,250 lb to 13,750 lb. (c) 36½ hours. (d) Rate prescribed for 40 hours in four shifts. Firemen also paid for 42 hours in three shifts.

(e) 42 hours.

## Section VIII—continued

MINIMUM RATES OF PAY: ADULT MALES, 31 DECEMBER 1972—continued

(\$)

Industry and occupation	31 December 1972					
	Sydney	Melbourne	Brisbane	Adelaide	Perth	Hobart
<b>AMUSEMENT, HOTELS, PERSONAL SERVICE, ETC.</b>						
<i>Commercial broadcasting</i>						
Announcer . . . . .	58.40 & 61.25	58.40 & 61.25	56.90 & 59.75	56.90 & 59.75	56.25	(b) 53.20
<i>Hairdressing</i>						
Hairdresser (men's) . . . . .	68.60	69.13	60.02	70.26	59.18	66.50
<i>Hotels(a)</i>						
Barman . . . . .	57.90	57.00	55.20	56.70 to 60.90	58.00	57.60
Cellarman . . . . .	61.40	60.50	58.70	59.80	..	61.10
Cook, first . . . . .	59.30 to 72.10	58.40 to 71.20	58.34 & 62.47	66.50 to 71.80	59.75 to 61.80	59.00 to 71.70
Cook, all others . . . . .	57.50 to 63.50	56.50 to 62.70	52.51	56.00 to 62.10	56.50 to 58.30	57.10 to 63.20
Porter (day) . . . . .	54.50	53.60	51.50	50.60	53.70	54.20
Useful . . . . .	54.50	53.60	51.50	50.60	53.70	54.20
Waiter . . . . .	55.80	54.90	53.00	52.10	55.00	55.50
<i>Laundries</i>						
General hand . . . . .	56.00	55.40	51.50	55.10	54.18	57.30
<i>Restaurants(a)</i>						
Cook (one cook only employed)	62.60	61.80	60.70	64.90	58.50	59.00
Pantryman . . . . .	55.60	53.60	53.45	50.60	53.70	53.00
Waiter . . . . .	56.50	54.90	53.45	53.10	55.00	54.30
<i>Theatres</i>						
Projectionist . . . . .	79.20 & 85.80	79.20 & 85.80	78.73	79.20 & 85.80	79.20 & 85.80	79.20 & 85.80
Usber, ticket taker, etc. . . . .	54.40	54.40	54.16	54.40	54.40	54.40
<i>T.V. transmission</i>						
Cameraman . . . . .	64.70 to 78.20	64.70 to 78.20	64.70 to 78.20	64.70 to 78.20	64.70 to 78.20	64.70 to 71.40
Technician . . . . .	71.40 & 78.20	71.40 & 78.20	71.40 & 78.20	71.40 & 78.20	71.40 & 78.20	71.40 & 78.20
<i>Watchmen, cleaners, etc.</i>						
Lift attendant . . . . .	57.40	58.40	56.00	55.50	54.40	56.90
Office cleaner (day) . . . . .	57.00	56.60	56.05	55.70	56.05	56.90
Watchman . . . . .	57.20	59.80	56.18	51.30	55.06	..

(a) Rates of pay represent the weekly cash payment where board and lodging are *not* provided. for the first time.

(b) Rate included



## Section IX—continued

MINIMUM RATES OF PAY: ADULT FEMALES, 31 DECEMBER 1972—continued

(\$)

Industry and occupation	31 December 1972					
	Sydney	Melbourne	Brisbane	Adelaide	Perth	Hobart
<b>TEXTILES, CLOTHING AND FOOTWEAR—continued</b>						
<i>Ready made dressmaking</i>						
Cutter . . . . .	67.10	67.10	67.10	67.10	67.10	67.10
Examiner . . . . .	49.40	49.40	49.40	49.40	49.40	49.40
Finisher . . . . .	46.50	46.50	46.50	46.50	46.50	46.50
Hand sewer of buttons, etc. . . . .	42.90	42.90	42.90	42.90	42.90	42.90
Head of table . . . . .	48.60	48.60	48.60	48.60	48.60	48.60
Table hand or machinist . . . . .	46.50	46.50	46.50	46.50	46.50	46.50
Presser . . . . .	46.50	46.50	46.50	46.50	46.50	46.50
Other adults . . . . .	40.60	40.60	40.60	40.60	40.60	40.60
<i>Textiles</i>						
<i>Cotton mills</i>						
Spinner . . . . .	42.40	42.40	42.85	41.90	..	42.40
Winder and/or reeler . . . . .	42.40	42.40	42.85	41.90	..	42.40
<i>Knitting mills</i>						
Examiner . . . . .	42.40	42.40	42.85	41.90	42.40	42.40
Finisher . . . . .	42.40	42.40	42.85	41.90	42.40	42.40
Grader . . . . .	42.40	42.40	42.85	41.90	42.40	42.40
Knitter . . . . .	44.50	44.50	44.85	43.90	44.50	44.50
Machinist . . . . .	44.10	44.10	44.45	43.50	44.10	44.10
Welter and/or overlocker . . . . .	43.40	43.40	44.45	42.80	43.40	43.40
<i>Woolen mills</i>						
Gill box attendant . . . . .	42.40	42.40	42.85	41.90	42.40	42.40
Mender . . . . .	43.40	43.40	44.75	42.80	43.40	43.40
Weaver . . . . .	43.80	43.80	44.75	44.50	43.80	43.80
Winder . . . . .	42.40	42.40	42.85	41.90	42.40	42.40
<b>FOOD, DRINK AND TOBACCO</b>						
<i>Biscuit and cake making</i>						
Adult female . . . . .	44.00	44.30	41.41	43.90	38.60	44.20
<i>Cereals, condiments, etc.</i>						
General factory hand . . . . .	48.60	42.60	38.07	42.20	40.72	42.00
<i>Confectionery</i>						
General hand . . . . .	44.80	44.20	43.57	43.90	40.50	44.80
<i>Jam, fruit and vegetable preserving</i>						
General hand . . . . .	42.00	42.00	38.07	42.00	36.90	42.00
<i>Meat preserving</i>						
General hand . . . . .	43.33	43.40	39.60	39.60	..	..
<i>Pastrycooking</i>						
Packer . . . . .	46.70	47.15	43.80	46.00	45.80	..
Pastrycook . . . . .	51.40	56.10	..	46.90	53.90	65.50
<b>SAWMILLING, FURNITURE, ETC.</b>						
<i>Furniture</i>						
Carpet sewer . . . . .	52.10	41.30	..	41.00	38.02	41.80
Machinist (bedding) . . . . .	51.60	40.90	46.50	40.60	38.02	41.40

## Section IX—continued

MINIMUM RATES OF PAY: ADULT FEMALES, 31 DECEMBER 1972—continued

(\$)

Industry and occupation	31 December 1972					
	Sydney	Melbourne	Brisbane	Adelaide	Perth	Hobart
<b>PAPER, PRINTING, ETC.</b>						
<i>Printing, general</i>						
Bookbinder . . . . .	47.20 to 47.50	46.60 to 46.90	45.20 to 45.50	46.30 to 46.60	46.70 to 47.00	47.10 to 47.40
Cardboard box machinist . . . . .	46.30	45.50	44.10	45.20	45.60	46.20
General hand . . . . .	45.00	44.40	43.00	44.00	44.50	45.00
Packer . . . . .	45.70 to 46.00	45.10 to 45.30	43.70 to 43.90	44.80 to 45.00	45.20 to 45.40	45.70 to 45.80
Paper pattern maker . . . . .	45.00	44.40	43.00	44.00	44.50	45.00
Printing machine feeder . . . . .	47.20	46.60	45.20	46.30	46.70	47.10
<b>OTHER MANUFACTURING</b>						
<i>Leather goods manufacture</i>						
Leather handbags, etc. . . . .	63.20	62.30	60.40	61.90	..	63.10
<i>Pharmaceutical preparations</i>						
Filler . . . . .	52.10	..	..	..	40.90	51.80
General hand . . . . .	51.60	51.60	..	..	40.90	45.50
<i>Potteries</i>						
Adult female . . . . .	44.00	42.80	55.15	39.40	36.96	..
<i>Rubber goods</i>						
Adult female . . . . .	49.61	48.89	38.30	48.55	48.99	..
<i>Soap</i>						
General hand . . . . .	37.80	42.60	43.28	42.20	47.52	..
<b>TRANSPORT AND COMMUNICATION</b>						
<i>Air transport</i>						
Air hostess(a) . . . . .	58.84 to 75.75	58.84 to 75.75	58.84 to 75.75	58.84 to 75.75	58.84 to 75.75	58.84 to 75.75
Clerk(b) . . . . .	56.62 to 66.23	56.62 to 66.23	56.62 to 66.23	56.62 to 66.23	56.62 to 66.23	56.62 to 66.23
<i>Post Office</i>						
Monitor(c) . . . . .	71.19	71.19	71.19	71.19	71.19	71.19
Phonogram operator(c) . . . . .	59.48	59.48	59.48	59.48	59.48	59.48
Telephonist . . . . .	(d)59.48	(d)59.48	(d)59.48	(d)59.48	(e)59.48	(e)59.48
Typist(c) . . . . .	64.70	64.70	64.70	64.70	64.70	64.70
<i>Railway refreshment services</i>						
Canteen hand . . . . .	37.60 & 38.50	38.60	48.30	38.45	42.85	..
Cook . . . . .	39.30 to 42.20	40.00 to 44.10	52.28	39.55 to 43.65	45.45	..
Pantrymaid . . . . .	37.00 & 38.00	38.60	48.30	38.45	..	..
Waitress . . . . .	32.60 to 38.90	38.60	47.61	38.45	42.85	..

(a) Duty hours shall not exceed (i) 11 in any one day; (ii) 48 in any one week; (iii) 80 in any two weeks. (b) 37½ hours. (c) 36½ hours. (d) 34 hours in main exchange, 36 hours in suburban exchanges. (e) 36 hours.

## Section IX—continued

MINIMUM RATES OF PAY: ADULT FEMALES, 31 DECEMBER 1972—continued

(\$)

Industry and occupation	31 December 1972					
	Sydney	Melbourne	Brisbane	Adelaide	Perth	Hobart
<b>TRANSPORT AND COMMUNICATION—continued</b>						
<i>Shipping offices</i>						
Clerk . . . . .	43.86 to 52.22	43.86 to 52.22	43.86 to 52.22	43.86 to 52.22	43.86 to 52.22	43.86 to 52.22
<i>Tramways and buses</i>						
Conductress . . . . .	(a)55.80 & 60.00	54.90 & 59.10	..	..	(a) 56.20	..
<b>WHOLESALE AND RETAIL TRADE</b>						
<i>Butchers, retail</i>						
Cashier . . . . .	50.40	49.70	48.40	49.40	57.20	47.90
<i>Oil stores</i>						
Clerk . . . . .	54.30 to 69.50	54.30 to 69.50	54.30 to 69.50	54.30 to 69.50	54.30 to 69.50	54.30 to 69.50
<i>Retail stores</i>						
Calculating machine operator . . . . .	57.20	58.55	60.62	53.90	54.70	44.10 to 54.00
Clerk . . . . .	54.05	52.95	58.50	51.40	53.20	41.90 to 51.80
Departmental manageress . . . . .	62.15 to 81.30	57.94 & 70.97	56.79 & 70.48	..	..	60.60 to 75.50
Ledger machine operator . . . . .	55.90	58.55	60.62	53.90	54.70	44.10 to 54.00
Shop assistant—						
Confectionery . . . . .	58.25	53.25	53.14	51.31	54.49	43.00
Drapery . . . . .	67.60	64.66	65.45	51.31 & 63.63	54.49	51.00 to 60.90
Switchboard attendant . . . . .	54.05	55.49	52.50	51.40	54.70	41.90 to 51.80
<i>Wholesale warehouses</i>						
Adult female . . . . .	50.30	49.00 & 64.50	45.00	50.10	53.19	41.90
<i>Wool stores</i>						
Clerk . . . . .	49.69 to 59.50	49.69 to 59.50	49.69 to 59.50	49.69 to 59.50	49.69 to 59.50	49.69 to 59.50
<b>PUBLIC AUTHORITY (N.E.I.) AND COMMUNITY AND BUSINESS SERVICES</b>						
<i>Commonwealth Public Service(b)</i>						
Accounting machinist, grade I . . . . .	64.70	64.70	64.70	64.70	64.70	64.70
Accounting machinist, grade III . . . . .	83.87	83.87	83.87	83.87	83.87	83.87
Typist . . . . .	64.70	64.70	64.70	64.70	64.70	64.70
Stenographer, grade I . . . . .	72.94	72.94	72.94	72.94	72.94	72.94
<i>Hospitals</i>						
Cook . . . . .	65.70 & 70.20	55.70 to 69.90	69.65 & 71.34	45.45 to 48.65	63.95 to 69.95	56.60 to 68.10
Housemaid . . . . .	48.80	51.40	48.15	41.65 to 46.15	47.40	42.56
Kitchenmaid . . . . .	48.80	51.40	52.83	41.65 to 46.15	47.40	42.56
Laundry worker . . . . .	49.30	51.40	48.15	42.75	47.40	42.56
Nurse (qualified), first year . . . . .	69.75	74.00	69.21	67.20	77.00	69.80
Nursing aide . . . . .	53.05 to 58.30	59.20 & 61.80	53.03	47.20 to 52.00	56.50	58.90
Wardsmaid . . . . .	48.80	53.60	48.15	41.65 to 46.15	47.40	42.56
Washing machine attendant . . . . .	50.10	52.40	48.15	42.75	49.10	45.10
<i>Office services (private)</i>						
Accounting machinist . . . . .	56.15	57.50	54.62	53.90	54.70	45.10
Clerk, 21 years . . . . .	53.60	54.50	52.50	51.40	53.20	43.10
Stenographer . . . . .	56.15	57.50	54.62	53.90	54.70	45.10
Typist . . . . .	53.60	54.50	52.50	51.40	53.20	43.10

(a) Motor bus conductress only.

(b) 36½ hours.

## Section IX—continued

MINIMUM RATES OF PAY: ADULT FEMALES 31 DECEMBER 1972—continued

(\$)

Industry and occupation	31 December 1972					
	Sydney	Melbourne	Brisbane	Adelaide	Perth	Hobart
<b>AMUSEMENT, HOTELS, PERSONAL SERVICE, ETC.</b>						
<i>Boarding houses</i>						
Cook . . . . .	66.50 to 72.10	56.50 to 71.20	59.10 & 65.00	42.40 to 54.90	57.30 to 62.30	43.00 to 54.60
Housemaid . . . . .	45.50	44.90	45.25	39.40	46.95	41.10
Waitress . . . . .	55.80	54.90	45.25	39.60	51.30	42.10
<i>Cleaners</i>						
Office cleaner (day) . . . . .	47.10 & 47.70	51.50	46.90	(a) 43.10	42.40	47.80
<i>Commercial broadcasting</i>						
Announcer . . . . .	49.50 & 52.25	49.50 & 52.25	47.90 & 50.85	47.90 & 50.85	47.35	..
<i>Hairdressing</i>						
Hairdresser . . . . .	60.10	61.29	52.26	52.50	50.10	51.85
<i>Hotels(b)</i>						
Barmaid . . . . .	57.90	57.00	55.20	56.70 to 60.90	58.00	57.60
Cook . . . . .	54.90 to 69.00	56.40 to 71.20	43.25 to 52.47	56.00 to 71.80	56.80 to 61.80	57.00 to 71.70
Housemaid . . . . .	45.50	44.90	39.01	40.00	46.95	45.30
Kitchenmaid . . . . .	45.50	44.90	39.01	40.00	46.95	45.30
Waitress . . . . .	53.50	54.90	40.07	52.10	52.25	53.20
<i>Laundries</i>						
Ironer . . . . .	44.00	43.20	43.47	41.00 & 41.70	37.40	44.80
Washing machine attendant . . . . .	45.00	51.70	45.97	47.20	38.90	48.20
Other adult . . . . .	44.00	41.80	41.92	40.50	37.40	40.60
<i>Restaurants(b)</i>						
Cook (one cook only employed)	56.30	61.80	58.75	49.20	58.50	50.60
Pantrymaid . . . . .	46.50	46.00	44.21	39.90	46.95	42.10
Waitress . . . . .	50.90	54.90	44.21	42.60	46.95	43.20
<i>Theatres(c)</i>						
Ticket seller . . . . .	46.60	46.60	47.06	46.60	46.60	46.60
Usher, ticket taker, etc . . . . .	46.10 & 47.20	46.10 & 47.20	45.91	46.10 & 47.20	46.10 & 47.20	46.10 & 47.20

(a) 38 hours. (b) Rates of pay represent the weekly cash payment[where board and lodging are not provided.  
(c) 36 hours.

## Section X

## COMMONWEALTH BASIC WAGE RATES—1923 TO 1967

The following tables show the basic weekly wage rates prescribed for adult males and adult females in awards of the Commonwealth Court of Conciliation and Arbitration and the Commonwealth Conciliation and Arbitration Commission during the period 1923 to 1967. The rates of wage shown include the general 30c loading known as the *Powers 3s.*, the *Prosperity loadings* where applicable, the ten per cent reduction operative from February 1931 to May 1934, the automatic variations in accordance with quarterly changes in retail price index numbers, and the changes made as a result of basic wage etc. inquiries. For details of decisions of the Court and the Commission as a result of basic wage etc. inquiries see pages 133-4. The rates shown in the tables were generally operative from the beginning of the first pay-period commencing in the month shown or commencing on or after the date shown.

In June 1967 the Commonwealth Conciliation and Arbitration Commission decided to eliminate basic wages and margins from its awards and to introduce total wages to operate from the beginning of the first pay-period commencing on or after 1 July 1967. Following this decision, award rates for adult males and adult females have been increased at various times by granting general increases in award total wages (see page 333).

In July 1966 provisions were inserted in Commonwealth awards prescribing rates of minimum wage for adult males. Weekly rates of minimum wage prescribed in Commonwealth awards (and in some State awards) are set out in tables on pages 331-2.

COMMONWEALTH BASIC WAGE RATES: CAPITAL CITIES  
ADULT MALES

Date operative	Sydney	Mel-bourne	Brisbane	Adelaide	Perth	Hobart	Six Capitals
1923—	\$	\$	\$	\$	\$	\$	\$
February . . .	8.25	8.20	7.30	7.80	7.35	8.15	8.05
May . . . . .	"	8.15	7.35	7.95	7.40	8.30	"
August . . . .	8.65	8.75	7.50	8.40	7.95	8.75	8.50
November . . .	8.90	9.15	7.60	8.55	7.80	8.90	8.75
1924—							
February . . .	8.70	8.75	7.75	8.40	7.60	8.95	8.50
May . . . . .	8.60	8.55	7.70	"	7.80	"	8.45
August . . . .	8.55	8.50	7.50	8.55	7.85	8.85	8.40
November . . .	8.45	8.45	"	8.40	7.90	8.80	8.30
1925—							
February . . .	8.50	8.40	7.40	8.35	7.95	8.70	8.35
May . . . . .	8.60	8.55	7.50	8.50	8.10	"	8.45
August . . . .	8.70	8.70	7.65	8.75	8.25	"	8.55
November . . .	8.80	8.75	7.70	8.60	8.10	8.55	8.60
1926—							
February . . .	8.95	"	7.85	8.55	7.75	8.60	8.65
May . . . . .	9.05	8.85	8.20	8.65	8.15	8.90	8.80
August . . . .	9.25	9.20	"	8.95	8.40	"	9.05
November . . .	9.15	8.90	8.25	8.55	8.15	8.85	8.85
1927—							
February . . .	"	8.85	8.30	8.45	8.00	8.70	8.80
May . . . . .	9.05	8.75	8.05	8.60	"	8.65	8.75
August . . . .	8.95	8.70	7.85	"	8.05	8.55	8.65
November . . .	9.05	9.00	7.95	8.80	7.95	8.50	8.80
1928—							
February . . .	9.30	8.95	8.05	8.70	8.00	8.40	8.90
May . . . . .	9.15	8.80	7.95	8.75	"	8.25	8.80
August . . . .	9.20	8.75	"	"	8.40	8.30	"
November . . .	9.05	8.60	7.90	8.50	8.50	8.25	8.70
1929—							
February . . .	9.10	"	8.00	8.40	"	8.30	"
May . . . . .	9.50	8.95	8.15	8.80	8.60	8.60	9.05
August . . . .	9.45	9.00	8.05	8.85	8.65	8.55	"
November . . .	9.50	"	"	"	8.55	8.60	"

NOTE: See explanatory notes above, rates of minimum wage for adult males on page 331, and details of general increases in award 'total wages' on page 333.



## Section X—continued

## COMMONWEALTH BASIC WAGE RATES: CAPITAL CITIES—continued

## ADULT MALES

Date operative	Sydney	Melbourne	Brisbane	Adelaide	Perth	Hobart	Six Capitals
1930—	\$	\$	\$	\$	\$	\$	\$
February . . .	9.55	9.00	8.10	8.70	8.35	8.65	9.05
May . . .	9.20	8.60	7.75	8.40	8.25	8.40	8.70
August . . .	9.10	8.55	7.30	8.25	8.20	"	8.60
November . . .	8.80	8.30	7.05	7.80	7.90	8.20	8.30
1931—							
February (a) . . .	7.65	7.02	6.08	6.62	6.62	7.02	7.11
May . . .	7.42	6.84	"	6.43	6.66	6.88	6.93
August . . .	7.29	6.57	6.03	6.21	6.57	6.71	6.75
November . . .	7.07	6.34	5.85	5.81	6.21	6.43	6.52
1932—							
February . . .	6.88	"	"	"	6.08	6.48	6.43
May . . .	"	6.39	"	5.89	6.17	6.52	6.48
August . . .	6.84	6.30	5.76	5.85	"	6.57	6.39
November . . .	6.75	6.17	5.67	5.72	5.94	6.43	6.30
1933—							
February . . .	6.66	6.03	5.58	5.53	5.81	6.34	6.17
May . . .	6.78	6.33	5.93	5.92	5.98	6.48	6.42
August . . .	6.69	6.24	5.88	"	5.88	6.38	6.33
November . . .	"	6.28	5.93	5.96	6.02	6.39	"
1934—							
February . . .	"	6.33	"	6.02	5.92	6.48	6.38
May (a) . . .	6.70	6.40	6.10	(b)6.40	6.60	(b)6.70	6.50
June . . .	6.80	"	6.20	(b)6.50	"	(b)"	6.60
September . . .	"	"	"	(b)"	6.80	(b)"	"
December . . .	"	"	"	(b)"	"	(b)"	"
1935—							
March . . .	"	6.60	"	(b)"	"	(b)6.90	"
June . . .	"	"	"	"	"	"	"
September . . .	"	"	"	"	"	"	"
December . . .	7.00	"	6.40	6.70	"	"	6.80
1936—							
March . . .	"	"	"	"	"	"	"
June . . .	"	"	"	"	"	"	"
September . . .	"	"	"	"	"	"	"
December . . .	"	6.90	6.60	6.90	7.10	"	"
1937—							
March . . .	"	"	"	"	"	"	7.00
June . . .	7.20	"	6.80	"	"	"	"
July (a) . . .	7.50	7.20	7.10	7.00	7.20	7.20	7.30
September . . .	"	7.30	7.00	7.10	7.30	7.30	"
October (a) . . .	7.80	7.60	7.30	7.30	7.50	7.50	7.50
December . . .	"	7.70	7.40	7.40	"	"	7.60
1938—							
March . . .	7.90	"	"	7.50	7.40	7.60	7.70
June . . .	"	"	7.50	"	7.50	"	"
September . . .	8.00	7.80	"	7.60	7.60	"	"
December . . .	8.10	7.90	"	"	"	"	7.80
1939—							
March . . .	"	"	"	"	"	"	"
June . . .	8.20	8.10	7.70	7.80	7.70	7.70	7.90
September . . .	8.10	"	7.60	"	"	"	"
December . . .	8.20	8.00	"	7.70	"	"	"
1940—							
February . . .	"	8.10	7.70	"	"	7.80	8.00
May . . .	8.30	8.20	7.80	7.80	"	"	"
August . . .	8.50	8.40	7.90	8.00	7.90	8.00	8.20
November . . .	"	"	"	"	8.00	8.10	8.30

(a) Rates declared subsequent to an inquiry. (b) Except in special cases these rates were subject to graduated deductions so that the increase granted in May 1934, was, in effect, introduced in stages over the succeeding twelve months.

NOTE. See explanatory notes on page 319, rates of minimum wage for adult males on page 331, and details of general increases in award 'total wages' on page 333.

## Section X—continued

COMMONWEALTH BASIC WAGE RATES: CAPITAL CITIES—continued  
ADULT MALES

Date operative	Sydney	Mel- bourne	Brisbane	Adelaide	Perth	Hobart	Six Capitals
1941—	\$	\$	\$	\$	\$	\$	\$
February . . .	8.80	8.60	8.20	8.20	8.10	8.30	8.50
May . . .	"	8.70	8.30	8.30	8.20	8.40	8.60
August . . .	8.90	"	"	"	8.40	8.50	"
November . . .	"	8.80	8.40	8.40	8.50	"	8.70
1942—							
February . . .	9.10	8.90	8.60	8.60	8.60	8.70	8.80
May . . .	9.30	9.20	8.80	8.80	8.70	8.80	9.00
August . . .	9.50	9.40	8.90	9.10	8.90	9.10	9.30
November . . .	9.70	9.70	9.10	9.30	9.10	9.20	9.50
1943—							
February . . .	9.80	9.80	"	"	9.20	9.40	9.60
May . . .	"	"	9.20	"	"	"	"
August . . .	10.00	9.90	9.40	9.40	9.40	9.50	9.80
November . . .	9.90	9.80	9.30	"	"	"	9.70
1944—							
February . . .	"	9.70	"	9.30	9.30	9.40	9.60
May . . .	"	"	"	"	"	"	"
August . . .	"	9.80	"	"	"	9.30	"
November . . .	"	"	"	"	9.40	9.40	"
1945—							
February . . .	"	"	"	"	9.30	"	"
May . . .	9.80	"	"	"	"	9.30	"
August . . .	"	"	"	"	9.40	"	"
November . . .	9.90	"	"	"	"	9.40	"
1946—							
February . . .	"	"	"	9.40	"	9.50	"
May . . .	"	"	9.40	"	"	"	9.70
August . . .	10.00	9.90	"	9.50	9.50	9.60	9.80
November . . .	10.10	"	"	"	"	9.70	"
December (a) . . .	10.80	10.60	10.10	10.20	10.20	10.30	10.50
1947—							
February . . .	"	10.70	10.30	"	10.30	10.40	10.60
May . . .	11.00	"	10.40	10.30	"	"	"
August . . .	"	10.80	"	10.40	10.40	10.50	10.70
November . . .	11.20	10.90	10.50	10.60	10.60	10.70	10.90
1948—							
February . . .	11.40	11.30	10.70	10.80	10.70	11.00	11.10
May . . .	11.60	11.50	11.00	11.10	11.00	11.20	11.40
August . . .	12.00	11.70	11.30	11.40	11.20	11.50	11.60
November . . .	12.20	12.00	11.50	11.60	11.60	11.80	11.90
1949—							
February . . .	12.40	12.30	11.80	11.90	11.80	12.10	12.20
May . . .	12.70	12.50	11.90	12.10	12.00	12.40	12.40
August . . .	13.00	12.80	12.20	12.40	12.60	12.70	12.70
November . . .	13.20	13.00	12.50	12.60	12.90	12.80	12.90
1950—							
February . . .	13.50	13.40	12.70	12.90	13.10	13.10	13.30
May . . .	13.80	13.70	12.90	13.10	13.30	"	13.50
August . . .	14.20	14.00	13.20	13.40	13.60	13.50	13.80
November . . .	14.60	14.30	13.50	13.70	13.90	13.90	14.20
December (a) . . .	16.50	16.20	15.40	15.80	16.00	16.00	16.20
1951—							
February . . .	17.30	17.00	15.90	16.60	16.60	16.50	16.90
May . . .	18.00	17.70	16.60	17.10	17.60	17.30	17.60
August . . .	19.30	18.90	17.50	18.40	18.80	18.70	18.90
November . . .	20.70	19.90	18.50	19.50	19.70	19.90	20.00

(a) Rates declared subsequent to an inquiry.

NOTE. See explanatory notes on page 319, rates of minimum wage for adult males on page 331, and details of general increases in award 'total wages' on page 333.

**Section X—continued**  
**COMMONWEALTH BASIC WAGE RATES: CAPITAL CITIES—continued**  
**ADULT MALES**

Date operative	Sydney	Mel- bourne	Brisbane	Adelaide	Perth	Hobart	Six Capitals
1952—	\$	\$	\$	\$	\$	\$	\$
February . . .	21.60	20.90	19.90	20.50	20.50	20.80	21.00
May . . .	22.30	21.20	20.70	21.10	21.40	21.40	21.60
August . . .	23.50	22.40	21.30	22.40	22.20	22.20	22.70
November . . .	23.70	22.80	21.60	22.90	22.80	23.00	23.10
1953—							
February . . .	23.80	22.90	21.50	22.50	22.90	23.20	23.10
May . . .	24.10	23.20	21.70	22.80	23.10	23.90	23.40
August (a) . . .	24.30	23.50	21.80	23.10	23.60	24.20	23.60
1956—							
June (b) . . .	25.30	24.50	22.80	24.10	24.60	25.20	24.60
1957—							
15 May (b) . . .	26.30	25.50	23.80	25.10	25.60	26.20	25.60
1958—							
21 May (b) . . .	26.80	26.00	24.30	25.60	26.10	26.70	26.10
1959—							
11 June (b) . . .	28.30	27.50	25.80	27.10	27.60	28.20	27.60
1961—							
7 July (b) . . .	29.50	28.70	27.00	28.30	28.80	29.40	28.80
1964—							
19 June (b) . . .	31.50	30.70	29.00	30.30	30.80	31.40	30.80
1966—							
11 July (b) . . .	33.50	32.70	31.00	32.30	32.80	33.40	32.80
1967—							
1 July . . .	(c)	(c)	(c)	(c)	(c)	(c)	(c)

**ADULT FEMALES**

1950—	\$	\$	\$	\$	\$	\$	\$
December (b) . . .	12.35	12.15	11.55	11.85	12.00	12.00	12.15
51—							
February . . .	12.95	12.75	11.90	12.45	12.45	12.35	12.65
May . . .	13.50	13.25	12.45	12.80	13.20	12.95	13.20
August . . .	14.45	14.15	13.10	13.80	14.10	14.00	14.15
19 November . . .	15.50	14.90	13.85	14.60	14.75	14.90	15.00
52—							
February . . .	16.20	15.65	14.90	15.35	15.35	15.60	15.75
May . . .	16.70	15.90	15.50	15.80	16.05	16.05	16.20
August . . .	17.60	16.80	15.95	16.80	16.65	16.65	17.00
19 November . . .	17.75	17.10	16.20	17.15	17.10	17.25	17.30
53—							
February . . .	17.85	17.15	16.10	16.85	17.15	17.40	17.30
May . . .	18.05	17.40	16.25	17.10	17.30	17.90	17.55
19 August (a) . . .	18.20	17.60	16.35	17.30	17.70	18.15	17.70
56—							
19 June (b) . . .	18.95	18.35	17.10	18.05	18.45	18.90	18.45
57—							
1915 May (b) . . .	19.70	19.10	17.85	18.80	19.20	19.65	19.20
58—							
1921 May (b) . . .	20.10	19.50	18.20	19.20	19.55	20.00	19.55
1959—							
11 June (b) . . .	21.20	20.60	19.35	20.30	20.70	21.15	20.70
1961—							
7 July (b) . . .	22.10	21.50	20.25	21.20	21.60	22.05	21.60
1964—							
19 June (b) . . .	23.60	23.00	21.75	22.70	23.10	23.55	23.10
1966—							
11 July (b) . . .	25.10	24.50	23.25	24.20	24.60	25.05	24.60
1967—							
1 July . . .	(c)	(c)	(c)	(c)	(c)	(c)	(c)

(a) Automatic quarterly adjustments discontinued. (b) Rates declared subsequent to an inquiry. (c) Basic wage and margins eliminated from Commonwealth awards (see explanatory notes page 379).

NOTE. See explanatory notes on page 319, rates of minimum wage for adult males on page 331, and details of general increases in award 'total wages' on page 333.

## Section X—continued

COMMONWEALTH BASIC WAGE RATES: TERRITORIES  
AUSTRALIAN CAPITAL TERRITORY

Date operative	Adult males	Adult females	Date operative	Adult males	Adult females
	\$	\$		\$	\$
1950—			1956—		
December(a)	16.50	12.35	June(a)	24.80	18.60
1951—			1957—		
February	17.40	13.05	15 May(a)	25.80	19.35
May	18.00	13.50	1958—		
August	19.20	14.40	21 May(a)	26.30	19.70
November	20.60	15.45	1959—		
1952—			11 June(a)	27.80	20.85
February	21.70	16.25	1961—		
May	22.10	16.55	7 July(a)	29.00	21.75
August	23.40	17.55	1964—		
November	23.60	17.70	19 June(a)	31.00	23.25
1953—			1966—		
February	23.50	17.60	11 July(a)	33.00	24.75
May	23.50	17.60	1967—		
August(b)	23.80	17.85	1 July	(c)	(c)

## NORTHERN TERRITORY(d)

Date operative	Adult males		Date operative	Adult males	
	Darwin	South of 20th Parallel(e)		Darwin	South of 20th Parallel(e)
	\$	\$		\$	\$
1950—			1956—		
December(a)	19.08	17.80	June(a)	26.50	25.20
1951—			1957—		
February	19.68	(e) 18.60	15 May(a)	27.50	26.20
May	20.08	(e) 19.00	1958—		
August	20.98	(e) 20.10	21 May(a)	28.00	26.70
November	21.00	21.00	1959—		
1952—			11 June(a)	29.50	28.20
February	22.10	21.90	1961—		
May	22.80	22.50	7 July(a)	30.70	29.40
August	23.40	23.90	1964—		
November	24.00	24.30	19 June(a)	32.70	31.40
1953—			1966—		
February	24.80	23.80	11 July(a)	34.70	33.40
May	25.30	23.90	1967—		
August(b)	25.50	24.20	1 July	(c)	(c)

(a) Rates declared subsequent to an inquiry. (b) Automatic quarterly adjustments discontinued. (c) Basic wages and margins deleted from Commonwealth awards (see explanatory notes page 319). (d) The rates exclude special loadings (see page 134). (e) Operative dates as for Darwin basic wage except for rates shown against February, May and August 1951, which became operative from the first Sunday in March, June and September, respectively.

NOTE. See explanatory notes on page 319, rates of minimum wage for adult males on page 331, and details of general increases in award 'total wages' on page 333.

## Section XI

## STATE BASIC WAGE RATES: ADULT MALES AND ADULT FEMALES

Details of the determination of wage rates (including basic wage rates) in State awards are given in text on pages 138-45. For rates of minimum wage for adult males prescribed in State awards in some States see page 332. Details of general increases in award 'total wages' are shown on page 333.

## Section XI—continued

## NEW SOUTH WALES STATE BASIC WAGE: SYDNEY RATES

Date operative (a)	Adult males	Adult females	Date operative (a)	Adult males	Adult females
	\$	\$		\$	\$
1914—			1940—		
16 February . . .	4.80	..	February . . .	8.20	4.40
1915—			May . . .	8.30	4.45
13 December . . .	5.25	..	August . . .	8.50	4.55
1916—			November . . .	8.50	4.55
18 August . . .	5.55	..	1941—		
1918—			February . . .	8.80	4.75
5 September . . .	6.00	..	May . . .	8.80	4.75
17 December . . .	6.00	3.00	August . . .	8.90	4.80
1919—			November . . .	8.90	4.80
8 October . . .	7.70	3.00	1942—		
23 December . . .	7.70	3.90	February . . .	9.10	4.90
1920—			May . . .	9.30	5.00
8 October . . .	8.50	3.90	August . . .	9.50	5.10
23 December . . .	8.50	4.30	November . . .	9.70	5.25
1921—			1943—		
8 October . . .	8.20	4.30	February . . .	9.80	5.30
22 December . . .	8.20	4.10	May . . .	9.80	5.30
1922—			August . . .	10.00	5.40
12 May . . .	7.80	4.10	November . . .	9.90	5.35
9 October . . .	7.80	3.95	1944—		
1923—			February . . .	9.90	5.35
10 April . . .	7.90	4.00	May . . .	9.90	5.35
7 September . . .	8.20	4.15	August . . .	9.90	5.35
1925—			November . . .	9.90	5.35
24 August . . .	8.40	4.25	1945—		
1927—			February . . .	9.90	5.35
27 June . . .	8.50	4.60	May . . .	9.80	5.30
1929—			August . . .	9.80	5.30
20 December . . .	8.25	4.45	November . . .	9.90	5.35
1932—			1946—		
26 August . . .	7.00	3.80	February . . .	9.90	5.35
1933—			May . . .	9.90	5.35
11 April . . .	6.85	3.70	August . . .	10.00	5.40
20 October . . .	6.65	3.60	November . . .	10.10	5.45
1934—			December . . .	10.80	5.85
26 April . . .	6.75	3.65	1947—		
1935—			February . . .	10.80	5.85
18 April . . .	6.85	3.70	May . . .	11.00	5.95
1936—			August . . .	11.00	5.95
24 April . . .	6.90	3.75	November . . .	11.20	6.05
27 October . . .	7.00	3.80	1948—		
1937—			February . . .	11.40	6.15
27 April . . .	7.15	3.85	May . . .	11.60	6.25
October . . .	(b)	(c)	August . . .	12.00	6.50
December . . .	7.80	4.20	November . . .	12.20	6.60
1938—			1949—		
March . . .	7.90	4.20	February . . .	12.40	6.70
June . . .	7.90	4.25	May . . .	12.70	6.85
September . . .	8.00	4.35	August . . .	13.00	7.00
December . . .	8.10	4.35	November . . .	13.20	7.15
1939—			1950—		
March . . .	8.10	4.35	February . . .	13.50	7.30
June . . .	8.20	4.40	May . . .	13.80	7.45
September . . .	8.10	4.35	August . . .	14.20	7.65
December . . .	8.20	4.40	November . . .	14.60	7.90
			December . . .	16.50	(d) 12.35

For footnotes see next page.

NOTE. See explanatory notes on page 323.

## Section XI—continued

## NEW SOUTH WALES STATE BASIC WAGE: SYDNEY RATES—continued

Date operative(a)	Adult males	Adult females	Date operative(a)	Adult males	Adult females
	\$	\$		\$	\$
1951—			1960—		
February . . . . .	17.30	12.95	February . . . . .	28.30	21.20
May . . . . .	18.00	13.50	May . . . . .	28.50	21.35
August . . . . .	19.30	14.45	August . . . . .	28.80	21.60
November . . . . .	20.70	15.50	November . . . . .	29.40	22.05
1952—			1961—		
February . . . . .	21.60	16.20	February . . . . .	29.70	22.25
May . . . . .	22.30	16.70	May . . . . .	29.90	22.40
August . . . . .	23.50	17.60	August . . . . .	30.20	22.65
November . . . . .	23.70	17.75	November . . . . .	30.10	22.60
1953—			1962—		
February . . . . .	23.80	17.85	February . . . . .	30.00	22.50
May . . . . .	24.10	18.05	May . . . . .	30.00	22.50
August(e) . . . . .	24.30	18.20	August . . . . .	29.90	22.45
1955—			November . . . . .	30.00	22.50
November(f) . . . . .	25.30	18.95	1963—		
1956—			February . . . . .	30.10	22.60
February . . . . .	25.50	19.10	May . . . . .	30.20	22.65
May . . . . .	25.60	19.20	August . . . . .	30.30	22.75
August . . . . .	26.30	19.70	November . . . . .	30.30	22.75
November . . . . .	27.40	20.55	1964—		
1957—			February . . . . .	30.30	22.75
February . . . . .	27.00	20.25	May(e) . . . . .	30.50	22.90
May . . . . .	26.80	20.10	19 June(h) . . . . .	31.50	23.60
August . . . . .	27.00	20.25	1966—		
November . . . . .	27.00	20.25	11 July(h) . . . . .	33.50	25.10
1958—			1967—		
February . . . . .	26.90	20.15	1 July . . . . .	(i)	(i)
May . . . . .	27.40	20.55	1968—		
August . . . . .	27.40	20.55	1 January(f) . . . . .	34.50	26.10
November . . . . .	27.30	20.45	25 October . . . . .	35.85	27.45
1959—		(g)	1969—		
February . . . . .	27.50	20.60	19 December . . . . .	36.90	28.30
May . . . . .	27.60	20.70	1971—		
August . . . . .	27.70	20.75	1 January . . . . .	39.10	30.00
November . . . . .	27.90	20.90	1972—		
			19 May . . . . .	41.10	32.00
			1973—		
			29 May . . . . .	44.40	35.10

(a) From October 1937, rates are operative from the beginning of the first pay-period commencing in the month shown or commencing on or after the date shown. (b) From October 1937 to August 1953, Commonwealth male basic wage rates adopted. (c) From October 1937 to November 1950, female rates were 54 per cent of the male rates. (d) From December 1950 Commonwealth female basic wage rates adopted. Rates increased to 75 per cent of the male rates. (e) Automatic adjustments discontinued. (f) Automatic adjustments reintroduced. (g) See page 146 re equal pay for females. (h) Commonwealth basic wage rates adopted. (i) Fixed loading of \$1 a week added to award rates for adult males and adult females. This loading operated from 1 July 1967 to 1 January 1968 when the loading was absorbed in basic wages.

## Section XI—continued

## VICTORIAN STATE BASIC WAGE: MELBOURNE RATES

Until July 1967, when basic wages and margins were deleted from determinations, Wages Boards usually adopted basic wages when fixing wage rates. Prior to November 1953, Wages Boards usually adopted Commonwealth basic wage rates. Basic wages and margins were deleted from Wages Board determinations in July 1967 and wage rates expressed as total wages. Following this, wage rates for adult males and adult females in determinations have been increased, at various times, by granting general increases in award total wages (see page 333).

Date operative (a)	Adult males	Adult females	Date operative (a)	Adult males	Adult females
	\$	\$		\$	\$
1953—			1959—		
November . . . . .	23.70	17.75	June/July(c) . . . . .	27.50	20.60
1954—			1961—		
February . . . . .	23.80	17.85	July/August(c) . . . . .	28.70	21.50
May . . . . .	23.70	17.75	1964—		
August . . . . .	23.60	17.70	June/July(c) . . . . .	30.70	23.00
November . . . . .	23.40	17.55	1966—		
1955—			11 July . . . . .	32.70	24.50
February . . . . .	23.50	17.60	1967—		
May . . . . .	23.70	17.75	1 July . . . . .	(d)	(d)
August . . . . .	24.00	18.00			
November . . . . .	24.60	18.45			
1956—					
February . . . . .	25.10	18.80			
May . . . . .	25.60	19.20			
August(b) . . . . .	26.30	19.70			

(a) To August 1956, rates were operative from the beginning of the first pay-period commencing in the month shown.  
 (b) Automatic adjustments discontinued. (c) Wages Boards adopted Commonwealth basic wage rates during the months shown.  
 (d) Basic wages and margins deleted from determinations and wage rates expressed as total wages (see above).

NOTE. See explanatory notes on page 323, rates of minimum wage for adult males on page 332, and details of general increases in award 'total wages' on page 333.

**Section XI—continued**  
**QUEENSLAND STATE BASIC WAGE: BRISBANE RATES(a)**

Date operative	Adult males	Adult females	Date operative	Adult males	Adult females
	\$	\$		\$	\$
1921—			1953—		
1 March . . . . .	8.50	4.30	4 May . . . . .	21.80	14.60
1922—			3 August . . . . .	21.90	14.70
1 March . . . . .	8.00	4.10	2 November . . . . .	22.20	14.90
1925—			1954—		
28 September . . . . .	8.50	4.30	1 February . . . . .	22.50	15.10
1930—			1955—		
1 August . . . . .	8.90	4.10	1 August . . . . .	22.70	15.25
1 December . . . . .	7.70	3.95	24 October . . . . .	22.90	15.40
1931—			1956—		
1 July . . . . .	7.40	3.90	23 April . . . . .	23.30	15.70
1937—			23 July . . . . .	23.70	16.00
1 April . . . . .	7.80	4.10	29 October . . . . .	24.10	16.25
1938—			1957—		
1 April . . . . .	8.10	4.30	29 April . . . . .	23.90	16.25
1939—			29 July . . . . .	24.10	16.25
7 August . . . . .	8.40	4.50	1958—		
1941—			27 January . . . . .	24.40	16.45
31 March . . . . .	8.90	4.80	28 April . . . . .	24.80	16.75
1942—			28 July . . . . .	25.40	17.20
4 May . . . . .	9.10	4.95	27 October . . . . .	25.60	17.35
3 August . . . . .	9.20	5.00	1959—		
2 November . . . . .	9.40	5.15	2 February . . . . .	26.00	17.65
1943—			27 April . . . . .	26.30	17.90
3 May . . . . .	9.50	5.25	26 October . . . . .	26.70	18.20
2 August . . . . .	9.70	5.45	1960—		
1946—			1 February . . . . .	26.90	18.40
5 August . . . . .	9.80	5.55	2 May . . . . .	27.10	18.60
23 December . . . . .	10.50	6.05	1 August . . . . .	27.30	18.80
1947—			31 October . . . . .	27.60	19.10
10 February . . . . .	10.70	6.25	1961—		
28 April . . . . .	10.80	6.35	30 January . . . . .	28.00	19.40
27 October . . . . .	10.90	6.45	1 May(b)(c) . . . . .	28.00	21.00
1948—			29 May(c) . . . . .	28.40	21.30
2 February . . . . .	11.10	6.65	1963—		
26 April . . . . .	11.40	6.85	6 May(c) . . . . .	28.60	21.45
2 August . . . . .	11.70	7.05	1964—		
1 November . . . . .	11.90	7.25	13 July(c) . . . . .	30.00	22.50
1949—			7 December(c) . . . . .	30.60	22.95
31 January . . . . .	12.20	7.45	1965—		
2 May . . . . .	12.30	7.55	29 March(c) . . . . .	30.90	23.20
1 August . . . . .	12.60	7.75	20 September(c) . . . . .	31.40	23.55
31 October . . . . .	12.90	7.95	1966—		
1950—			23 May(c) . . . . .	32.70	24.55
30 January . . . . .	13.10	8.15	1967—		
1 May . . . . .	13.30	8.35	10 April(c) . . . . .	33.20	24.90
31 July . . . . .	13.60	8.55	3 July . . . . .	(d)	(d)
30 October . . . . .	13.90	8.75	1968—		
7 December . . . . .	15.40	10.25	28 October(c)(d) . . . . .	35.55	27.25
1951—			1969—		
5 February . . . . .	15.90	10.55	22 December . . . . .	36.65	28.05
30 April . . . . .	16.60	11.00	1971—		
30 July . . . . .	17.50	11.60	4 January . . . . .	38.85	29.75
29 October . . . . .	18.50	12.30	20 December . . . . .	39.80	30.50
1952—			1972—		
4 February . . . . .	19.90	13.30	20 March . . . . .	40.60	31.10
28 April . . . . .	20.70	13.85	29 May . . . . .	41.00	31.85
28 July . . . . .	21.30	14.25	1973—		
3 November . . . . .	21.60	14.45	19 February . . . . .	42.30	32.85
			29 May . . . . .	44.20	34.90

(a) Rates shown operate throughout the Southern Division (Eastern District). For other areas of the State, allowances are added to both the male and female basic wage rates (see page 142). (b) Female rate increased to 75 per cent of male rate. (c) Rates declared subsequent to an inquiry. (d) Fixed loading of \$1 a week added to award rates for adult males and adult females operative from 3 July 1967 to 28 October 1968 when loading was absorbed in basic wages.

NOTE. See explanatory notes on page 323, and rates of minimum wage for adult males on page 332.



## Section XI—continued

SOUTH AUSTRALIAN STATE LIVING WAGE<sup>(a)</sup>

Date operative	Adult males	Adult females	Date operative	Adult males	Adult females
	\$	\$		\$	\$
1921—			1950—	(b)	
4 August . . . . .	7.95		February . . . . .	12.90	7.02
1 September . . . . .	7.95	3.50	May . . . . .	13.10	7.14
1922—			August . . . . .	13.40	7.32
27 April . . . . .	7.75	3.50	November . . . . .	13.70	7.49
1923—			4 December . . . . .	15.80	(c) 11.85
8 November . . . . .	7.85	3.50	1951—		
1924—			February . . . . .	16.60	12.45
15 May . . . . .	8.20	3.50	May . . . . .	17.10	12.80
13 November . . . . .	8.20	3.80	August . . . . .	18.40	13.80
1925—			November . . . . .	19.50	14.60
13 August . . . . .	8.55	3.80	1952—		
3 September . . . . .	8.55	3.95	February . . . . .	20.50	15.33
1930—			May . . . . .	21.10	15.80
30 October . . . . .	7.50	3.95	August . . . . .	22.40	16.80
1931—			November . . . . .	22.90	17.15
15 January . . . . .	7.50	3.50	1953—		
10 September . . . . .	6.30	3.50	February . . . . .	22.30	16.85
24 December . . . . .	6.30	3.15	May . . . . .	22.80	17.10
1933—			August <sup>(d)</sup> . . . . .	23.10	17.30
4 May . . . . .	6.30	3.15	1956—		
1935—			4 June . . . . .	24.10	18.05
7 November . . . . .	6.60	3.15	1957—		
1936—			20 May . . . . .	25.10	18.80
16 January . . . . .	6.60	3.30	1958—		
1937—			26 May . . . . .	25.60	19.20
7 January . . . . .	6.95	3.30	1959—		
29 April . . . . .	6.95	3.48	15 June . . . . .	27.10	20.30
25 November . . . . .	7.40	3.65	1961—		
1939—			10 July . . . . .	28.30	21.20
5 January . . . . .	7.80	3.80	1964—		
1940—			22 June . . . . .	30.30	22.70
28 November . . . . .	8.40	4.10	1966—		
1941—			11 July . . . . .	32.30	24.20
27 November . . . . .	8.70	4.35	1967—		
1942—			3 July . . . . .	33.30	25.20
15 October . . . . .	9.40	4.62	1968—		
1946—			28 October . . . . .	34.65	26.55
26 September . . . . .	9.85	5.50	1969—		
1947—			19 December . . . . .	(e)	(e)
7 January . . . . .	10.20	5.70	1971—		
21 August . . . . .	10.40	5.80	4 January . . . . .	37.85	29.00
13 November . . . . .	10.60	5.90	1972—		
1948—			19 May . . . . .	39.85	31.00
8 July . . . . .	11.70	6.65	1973—		
1949—			29 May . . . . .	43.15	34.10
19 May . . . . .	12.50	6.85			

(a) Rates shown operate throughout the whole of the State with the exception of Whyalla and nearby areas, where, since May 1947, a loading of 50c a week for adult males has been payable. (b) From February 1950 up to and including the determination of 11 July 1966 adult male rates were the same as Commonwealth basic wage rates for Adelaide. (c) Commonwealth basic wage rate for adult females adopted. Female rate 75 per cent of male rate. (d) Automatic adjustments discontinued. (e) An economic loading of 3 per cent of the sum of the living wage plus margin was added to all award rates of pay.

NOTE. See explanatory notes on page 323, and rates of minimum wage for adult males on page 332.

## Section XI—continued

## WESTERN AUSTRALIAN STATE BASIC WAGE: METROPOLITAN AREA(a)

Date operative	Adult males	Adult females	Date operative	Adult males	Adult females
	\$	\$		\$	\$
1926—			1939—		
1 July . . . . .	8.50	4.59	1 March . . . . .	8.11	4.38
1927—			24 April . . . . .	8.22	4.43
1 July . . . . .	8.50	4.59	1 July . . . . .	8.22	4.43
1928—			26 July . . . . .	8.22	4.43
1 July . . . . .	8.50	4.59	27 October . . . . .	8.22	4.43
1929—			1940—		
1 July . . . . .	8.70	4.70	26 February . . . . .	8.22	4.43
1930—			3 May . . . . .	8.22	4.43
1 July . . . . .	8.60	4.64	1 July . . . . .	8.27	4.47
1931—			31 July . . . . .	8.53	4.61
3 March . . . . .	7.80	4.22	26 October . . . . .	8.53	4.61
1 July . . . . .	7.80	4.22	1941—		
18 August . . . . .	7.80	4.22	26 February . . . . .	8.69	4.69
5 November . . . . .	7.35	3.97	28 April . . . . .	8.80	4.75
1932—			28 July . . . . .	9.04	4.86
29 February . . . . .	7.20	3.89	1942—		
3 May . . . . .	7.20	3.89	8 August . . . . .	9.49	5.12
1 July . . . . .	7.20	3.89	November(b) . . . . .	9.78	5.28
8 August . . . . .	7.20	3.89	1943—		
2 November . . . . .	7.05	3.81	1 March . . . . .	9.88	5.33
1933—			1 July . . . . .	9.91	5.35
28 February . . . . .	6.90	3.72	August(b) . . . . .	10.11	5.46
16 May . . . . .	6.90	3.72	1944—		
1 July . . . . .	6.80	3.68	28 February . . . . .	9.97	5.38
3 August . . . . .	6.92	3.74	1 July . . . . .	9.99	5.39
24 October . . . . .	6.92	3.74	26 October . . . . .	9.99	5.39
1934—			1945—		
27 February . . . . .	6.92	3.74	28 February . . . . .	9.99	5.39
1 May . . . . .	6.92	3.74	1 July . . . . .	10.01	5.41
1 July . . . . .	6.95	3.75	1946—		
1 August . . . . .	7.10	3.83	13 May . . . . .	10.11	5.46
2 November . . . . .	7.10	3.83	1 July . . . . .	10.11	5.46
1935—			22 July . . . . .	10.21	5.51
27 February . . . . .	7.10	3.83	1947—		
24 May . . . . .	7.10	3.83	4 February . . . . .	10.21	5.51
1 July . . . . .	7.05	3.81	26 February . . . . .	10.71	5.78
9 September . . . . .	7.05	3.81	1 July . . . . .	10.78	5.82
4 November . . . . .	7.05	3.81	23 July . . . . .	10.92	5.90
1936—			30 October . . . . .	11.08	5.98
2 March . . . . .	7.05	3.81	1948—		
13 May . . . . .	7.05	3.81	2 February . . . . .	11.28	6.09
1 July . . . . .	7.05	3.81	26 April . . . . .	11.58	6.25
12 August . . . . .	7.20	3.89	26 July . . . . .	11.74	6.34
16 November . . . . .	7.38	3.98	1 November . . . . .	12.16	6.57
1937—			1949—		
1 March . . . . .	7.38	3.98	9 February . . . . .	12.48	6.73
14 May . . . . .	7.38	3.98	2 May . . . . .	12.71	6.87
1 July . . . . .	7.38	3.98	21 July . . . . .	13.32	7.19
26 July . . . . .	7.49	4.04	24 October . . . . .	13.59	7.34
29 October . . . . .	7.49	4.04	1950—		
1938—			31 January . . . . .	13.81	7.46
8 February . . . . .	7.49	4.04	1 May . . . . .	14.00	7.56
1 July . . . . .	8.00	4.32	31 July . . . . .	14.35	7.73
29 July . . . . .	8.11	4.38	23 October . . . . .	14.65	7.91
2 November . . . . .	8.11	4.38	18 December . . . . .	16.65	9.41

For footnotes see next page.

NOTE. See explanatory notes on page 323, and rates of minimum wage for adult males on page 332.

## Section XI—continued

## WESTERN AUSTRALIAN STATE BASIC WAGE: METROPOLITAN AREA(a)—continued

Date operative	Adult males	Adult females	Date operative	Adult males	Adult females
	\$	\$		\$	\$
1951—			1960—continued		
29 January . . . . .	17.29	9.78	24 October . . . . .	29.46	22.09
30 April . . . . .	18.42	10.41	1961—		
23 July . . . . .	19.67	11.11	31 January . . . . .	29.66	22.24
22 October . . . . .	20.57	11.62	1 May . . . . .	29.92	22.44
1 December(c) . . . . .	20.57	13.37	31 July . . . . .	30.05	22.54
1952—			30 October . . . . .	29.88	22.41
29 January . . . . .	21.41	13.92	1962—		
28 April . . . . .	22.38	14.55	23 January . . . . .	29.88	22.41
28 July . . . . .	23.22	15.10	19 April . . . . .	29.88	22.41
27 October . . . . .	23.85	15.50	20 July . . . . .	29.88	22.41
1953—			22 October . . . . .	29.88	22.41
27 January . . . . .	23.85	15.50	1963—		
27 April . . . . .	24.18	15.72	22 April . . . . .	30.02	22.52
27 July . . . . .	24.65	16.02	29 July . . . . .	30.15	22.61
13 November . . . . .	24.65	16.02	1964—		
1955—			27 April . . . . .	30.42	22.82
9 August . . . . .	25.24	16.41		(e)	(e)
2 November . . . . .	25.24	16.41	22 September(f) . . . . .	30.80	23.10
1956—			26 October . . . . .	31.12	23.34
31 January . . . . .	25.37	16.49	1965—		
23 April . . . . .	25.71	16.71	26 April . . . . .	31.47	23.60
23 July . . . . .	26.15	17.00	26 July . . . . .	31.78	23.84
29 October . . . . .	26.52	17.23	16 November . . . . .	31.96	23.97
1957—			1966—		
25 January . . . . .	26.62	17.31	25 January . . . . .	32.38	24.28
26 April . . . . .	26.88	17.48	2 May . . . . .	32.65	24.49
19 July . . . . .	27.28	17.72	2 August . . . . .	33.26	24.95
28 October . . . . .	27.28	17.72	24 October . . . . .	33.50	25.13
1958—			1967—		
7 February . . . . .	26.85	17.45	1 July . . . . .	(g)	(g)
28 April . . . . .	26.85	17.45	1968—		
4 August . . . . .	27.22	17.70	25 October . . . . .	(g)	(g)
27 October . . . . .	27.34	17.78	19 November(g) . . . . .	35.45	27.08
1959—			1969—		
27 January . . . . .	27.34	17.78	24 November . . . . .	36.45	27.88
27 April . . . . .	27.51	17.88	1970—		
27 July . . . . .	27.86	18.11	26 October(h) . . . . .	38.45	29.40
26 October . . . . .	28.15	18.30	1971—		
1960—			26 October . . . . .	39.45	30.90
30 January(d) . . . . .	28.15	21.12	1972—		
2 May . . . . .	28.63	21.48	26 June . . . . .	40.45	32.40
25 July . . . . .	29.22	21.92	1973—		
			8 June . . . . .	44.00	36.00

(a) Within a radius of 15 miles of the G.P.O., Perth. Other rates were declared for the South-West Land Division, and for the Goldfields area and all other parts of the State. (b) Operative from the beginning of the first pay-period commencing in the month. (c) Female rate increased to 65 per cent of male rate. (d) Female rate increased to 75 per cent of male rate. (e) From September 1964 rates apply to whole of State. (f) Rates declared subsequent to an inquiry. (g) Special loading of 60 cents a week added to award rates for adult males and adult females operative from 1 July 1967. Loading increased to \$1.95 operative from 25 October 1968 to 19 November 1968 when loading was absorbed in basic wages. (h) Some Western Australian awards include provisions for additions to minimum wage rates for adult males equal to 10 per cent of the sum of the basic wage and margins. These provisions were first prescribed in October 1970. See text on page 144.

NOTE. See explanatory notes on page 323, and rates of minimum wage for adult males on page 332.

## Section XI—continued

## TASMANIAN STATE BASIC WAGE: HOBART RATES

No provision is made in Tasmanian industrial legislation for the declaration of a State basic wage but Wages Boards usually specify basic wages when determining wage rates. Prior to February 1956 most Wages Boards generally specified Commonwealth basic wage rates. Basic wages specified since February 1956 are shown below. Rates of minimum wage for adult males are shown on page 332.

Date operative(a)	Adult males	Adult females	Date operative(a)	Adult males	Adult females
	\$	\$		\$	\$
1956—			1967—		
February . . . . .	25.90	19.42	July . . . . .	34.40	26.05
May . . . . .	26.80	20.10	1968—		
August(b) . . . . .	27.20	20.40	25 October . . . . .	35.75	27.40
1959—			1969—		
July(c) . . . . .	28.20	21.15	19 December . . . . .	36.80	28.20
1961—			1971—		
July(c) . . . . .	29.40	22.05	1 January . . . . .	39.00	29.90
1964—			1972—		
19 June(c) . . . . .	31.40	23.55	19 May . . . . .	41.00	31.90
1966—			1973—		
11 July(c) . . . . .	33.40	25.05	29 May . . . . .	43.50	34.40

(a) Rates operative from the beginning of the first pay-period commencing in the month shown or commencing on or after the date shown. (b) Automatic adjustments discontinued. (c) Most Wages Boards adopted Commonwealth basic wage rates.

## Section XII

## MINIMUM WAGE—ADULT MALES

## AWARDS OF COMMONWEALTH CONCILIATION AND ARBITRATION COMMISSION

In its decision of 8 July 1966 in the Basic Wage, Margins and Total Wages Cases of 1966, (see page 135) the Commonwealth Conciliation and Arbitration Commission announced that it intended to grant relief to low wage earners by inserting a provision in awards prescribing a minimum wage. The provisions inserted in the awards state that no adult male employee shall be paid at less than the prescribed minimum rates as ordinary rates of pay in respect of the ordinary hours of work prescribed by the award. The weekly rates of minimum wage prescribed were the appropriate basic wages plus \$3.75 a week. For further details of the determination of rates of minimum wage for adult males in Commonwealth awards see pages 135-6.

Weekly rates of minimum wage prescribed in Commonwealth awards include those set out below. Changes in the rates since they were first introduced are shown in the following table.

MINIMUM WAGE, ADULT MALES, WEEKLY RATES  
COMMONWEALTH AWARDS

(\$)

Date operative(a)	Sydney	Mel- bourne	Brisbane	Adelaide	Perth	Hobart	Canberra	Darwin (b)
1966—11 July . . . . .	37.25	36.45	34.75	36.05	36.55	37.15	..	..
1967—1 July . . . . .	38.25	37.45	35.75	37.05	37.55	38.15	..	..
1968—25 October . . . . .	39.60	38.80	37.10	38.40	38.90	39.50	..	..
1969—19 December . . . . .	43.10	42.30	40.60	41.90	42.40	43.00	42.60	45.30
1971—1 January . . . . .	47.10	46.30	44.60	45.90	46.40	47.00	46.60	49.30
1972—19 May . . . . .	51.80	51.00	49.30	50.60	51.10	51.70	51.30	54.00
1973—29 May . . . . .	60.80	60.00	58.30	59.60	60.10	60.70	60.30	63.00

(a) Rates are operative from the beginning of the first pay-period commencing on or after the date shown. (b) Rates shown for Darwin are applicable north of the 20th parallel of south latitude. Rates for south of this parallel are \$1.60 a week less.

## Section XII—continued

## MINIMUM WAGE—ADULT MALES: STATE AWARDS

State awards in five States include provisions prescribing rates of minimum wage for adult males similar in concept to the Commonwealth award provision of minimum wage (see page 331). The first date shown is the date when the concept was first adopted in the State. Subsequently similar provisions were adopted for other awards, etc. Variations in the rates since they were first introduced are shown also in the table. For details of the determination of rates of minimum wage for adult males in State awards see pages 138-45.

MINIMUM WAGE, ADULT MALES, WEEKLY RATES  
STATE AWARDS

Date operative	Amount (\$)
<b>VICTORIAN STATE AWARDS</b>	
1969—19 December(a)	42.30
1971—1 January(a)	46.30
1972—19 May(a)	51.00
1973—29 May(a)	60.00
<b>QUEENSLAND STATE AWARDS(b)</b>	
1970—8 May	42.80
1971—4 January	46.80
1972—29 May	51.50
1973—29 May	60.50
1973—19 February 29 May	52.80 60.50
<b>SOUTH AUSTRALIAN STATE AWARDS</b>	
1966—September	36.05
1967—3 July	37.05
1968—28 October	38.40
1969—22 December	41.90
1971—4 January	45.90
1972—19 May	50.60
1973—29 May(a)	59.60
<b>WESTERN AUSTRALIAN STATE AWARDS</b>	
1967—April	36.55
1967—July(a)	37.55
1968—25 October(a)	38.90
1969—19 December(a)	42.40
1970—26 October	49.00
1971—26 October	51.50
1972—26 June	53.50
1973—8 June	57.00
<b>TASMANIAN STATE AWARDS</b>	
1967—July	38.15
1968—25 October(a)	40.45
1969—19 December(a)	43.00
1971—1 January(a)	47.00
1972—19 May(a)	51.70
1973—29 May(a)	60.70

(a) Rates are operative from the beginning of the first pay-period commencing on or after the date shown. (b) Rate shown is operative in the Southern Division—Eastern District (including Brisbane). For other areas of the State, allowances are added to these rates (see page 142).

NOTE. See tables of basic wages on pages 323-31, and details of general increases in award 'total wages' on page 333.

## Section XIII

## GENERAL INCREASES IN AWARD 'TOTAL WAGES'

All weekly rates of total wages for adult males and adult females in awards of the Commonwealth Conciliation and Arbitration Commission and Victorian Wages Board determinations have generally been increased as set out below since basic wages and margins were eliminated from these awards, etc. For further details of these increases see text on pages 134-5 and 140.

Basic wage increases and general loadings added to wage rates in those State awards where basic wages still operate are shown in basic wage tables on pages 323-31.

## GENERAL WEEKLY INCREASES IN AWARD 'TOTAL WAGES'

Date operative(a)	Adult males	Adult females
<b>COMMONWEALTH AWARDS</b>		
1967—1 July . . . .	\$1.00	\$1.00
1968—25 October . . . .	\$1.35	\$1.35
1969—19 December . . . .	3 per cent	3 per cent
1971—1 January . . . .	6 per cent	6 per cent
1972—19 May . . . .	\$2.00	\$2.00
1973—29 May . . . .	2 per cent plus \$2.50	2 per cent plus \$2.50
<b>VICTORIAN WAGES BOARD DETERMINATIONS</b>		
1967—1 July . . . .	\$1.00	\$1.00
1968—25 October . . . .	\$1.35	\$1.35
1969—19 December . . . .	3 per cent	3 per cent
1971—1 January . . . .	6 per cent	6 per cent
1972—19 May . . . .	\$2.00	\$2.00
1973—29 May . . . .	2 per cent plus \$2.50	2 per cent plus \$2.50

(a) Operative from the beginning of the first pay-period commencing on or after the date shown.

NOTE. See tables of basic wages on pages 323-31, and rates of minimum wage for adult males on page 332.

## Section XIV

## SURVEYS OF WEEKLY EARNINGS AND HOURS

For definitions, particulars of scope of the surveys, etc. in this section of the Appendix see text on pages 107-11.

**AVERAGE WEEKLY EARNINGS, FULL-TIME ADULT MALE EMPLOYEES (OTHER THAN MANAGERIAL, ETC. STAFF)(a): INDUSTRY GROUPS, AUSTRALIA (b), OCTOBER 1964 TO 1972(c)**  
(\\$)

Industry group	October							
	1964	1966	1967	1968(d)	1969	1970	1971	1972
<b>Manufacturing—</b>								
Extracting, refining and founding of metals	58.70	62.80	67.30	73.10	79.20	84.90	92.50	103.90
Engineering and metalworking	55.50	61.60	65.30	72.00	75.10	79.50	91.30	96.20
Ships, vehicles, parts and accessories	55.70	60.50	65.10	67.60	71.90	78.10	89.30	93.40
<i>Founding, engineering, vehicles, etc.</i>	56.10	61.50	65.60	71.10	74.90	80.10	91.00	96.70
Textiles, clothing and footwear	51.60	57.50	60.00	63.10	68.30	73.40	82.10	89.00
Food, drink and tobacco	52.00	58.00	62.10	63.50	68.50	73.80	83.70	91.00
Paper, printing, bookbinding and photography	60.70	66.60	70.50	74.50	79.60	86.00	94.20	101.60
Chemicals, dyes, explosives, paints, non-mineral oils	55.60	63.00	65.30	69.70	73.90	79.90	92.10	101.70
Other	53.20	58.50	62.60	65.40	71.70	77.00	86.40	93.70
<i>Manufacturing groups</i>	55.00	60.70	64.50	68.60	73.30	78.70	88.90	95.40
<b>Non-manufacturing—</b>								
Mining and quarrying	(e)65.50	76.10	81.50	85.60	95.50	104.00	118.10	125.30
Building and construction	59.90	67.90	69.40	77.50	80.20	90.40	102.90	107.10
Transport and storage	59.60	67.60	70.70	74.00	81.60	90.00	96.10	104.30
Finance and property	57.40	64.30	68.80	70.50	79.80	83.60	89.40	99.80
Wholesale trade, primary produce dealing, etc.	52.50	57.30	60.00	63.70	68.90	74.20	81.60	88.20
Retail trade	49.70	54.30	56.40	59.80	62.90	66.80	76.20	80.80
Other industries(f)	53.30	58.50	61.90	65.20	71.00	77.00	85.30	91.20
<i>Non-manufacturing groups</i>	55.40	61.90	64.70	69.40	74.90	81.60	90.50	96.70
<i>All industry groups(g)</i>	55.20	61.20	64.60	69.00	74.00	80.00	89.60	96.00

**AVERAGE WEEKLY EARNINGS, FULL-TIME JUNIOR MALE EMPLOYEES (OTHER THAN MANAGERIAL, ETC. STAFF)(a): INDUSTRY GROUPS, AUSTRALIA(b), OCTOBER 1964 TO 1972(c)**  
(\\$)

Industry group	October							
	1964	1966	1967	1968(d)	1969	1970	1971	1972
<b>Manufacturing—</b>								
Extracting, refining and founding of metals	31.10	35.80	34.20	40.20	38.90	45.90	47.80	53.20
Engineering and metalworking	26.50	29.60	32.00	34.90	36.00	38.40	43.00	45.80
Ships, vehicles, parts and accessories	25.50	28.40	31.60	34.00	35.30	36.40	41.80	44.90
<i>Founding, engineering, vehicles, etc.</i>	27.00	30.20	32.20	35.50	36.30	39.10	43.50	46.80
Textiles, clothing and footwear	25.70	29.30	29.70	31.10	33.50	36.30	41.70	44.30
Food, drink and tobacco	26.10	30.10	33.40	32.80	34.60	37.30	42.40	47.20
Paper, printing, bookbinding and photography	26.90	29.30	32.20	34.50	37.80	41.30	47.00	50.90
Chemicals, dyes, explosives, paints, non-mineral oils	28.70	33.30	36.50	37.10	38.40	40.60	47.20	53.60
Other	24.60	27.80	30.70	32.20	35.30	35.80	39.40	42.90
<i>Manufacturing groups</i>	26.40	29.70	32.00	34.20	36.00	38.50	43.00	46.50
<b>Non-manufacturing—</b>								
Mining and quarrying	31.90	35.50	41.00	47.90	52.30	53.00	61.60	68.00
Building and construction	26.80	29.90	33.00	36.30	36.50	41.60	48.30	50.60
Transport and storage	26.70	31.40	33.80	36.10	39.30	43.30	49.20	52.50
Finance and property	27.40	31.90	33.40	35.20	39.70	43.10	47.10	53.00
Wholesale trade, primary produce dealing, etc.	24.40	28.30	30.40	31.40	34.40	37.00	39.90	44.80
Retail trade	24.00	26.50	28.30	31.30	32.20	34.70	37.70	42.60
Other industries(f)	27.20	30.50	32.60	32.90	36.50	40.30	45.30	47.60
<i>Non-manufacturing groups</i>	25.40	29.10	31.10	33.30	35.70	38.90	43.20	47.40
<i>All industry groups(g)</i>	25.90	29.40	31.50	33.80	35.80	38.70	43.10	47.00

(a) Private employees only. Excludes managerial, executive, professional and higher supervisory staff. (b) Excludes Northern Territory and Australian Capital Territory. (c) Last pay-period in October each year except 1965. See also text on pages 107-11. (d) See text on page 110. (e) Affected by industrial disputes. (f) Includes community and business services; amusement, hotels, cafés, personal service, etc.; electricity, gas, water and sanitary services; and forestry, fishing and trapping. (g) Excludes rural industry, and private domestic service.

## Section XIV—continued

AVERAGE WEEKLY EARNINGS, FULL-TIME ADULT FEMALE EMPLOYEES (OTHER THAN MANAGERIAL, ETC. STAFF)(a): INDUSTRY GROUPS, AUSTRALIA(b), OCTOBER 1964 TO 1972(c)

(\$)

Industry group	October							
	1964	1966	1967	1968(d)	1969	1970	1971	1972
<b>Manufacturing—</b>								
Extracting, refining and found- ing of metals	32.20	36.40	39.60	42.40	45.60	50.40	59.20	65.60
Engineering and metalworking	31.50	34.00	35.90	38.10	42.00	48.30	57.40	64.10
Ships, vehicles, parts and accessories	31.80	35.90	37.20	38.10	42.40	48.60	58.10	65.90
<i>Founding, engineering,     vehicles, etc.</i>	31.60	34.40	36.30	38.30	42.30	48.40	57.60	64.40
Textiles, clothing and footwear	31.30	33.70	35.70	36.80	40.50	42.60	49.40	53.90
Food, drink and tobacco	32.30	33.90	36.60	37.40	40.40	43.90	51.20	57.90
Paper, printing, bookbinding and photography	33.50	36.50	37.60	39.50	41.90	46.40	52.90	59.10
Chemicals, dyes, explosives, paints, non-mineral oils	33.40	36.30	38.00	40.00	42.70	47.20	55.60	61.90
Other	30.80	34.10	36.10	36.50	40.70	44.90	52.10	58.70
<i>Manufacturing groups</i>	31.70	34.30	36.30	37.60	41.20	45.20	53.00	58.80
<b>Non-manufacturing—</b>								
Mining and quarrying	35.90	42.60	45.30	50.00	54.70	58.90	65.90	70.30
Building and construction	34.50	39.70	41.50	43.40	46.90	52.50	59.30	64.30
Transport and storage	35.20	38.30	42.20	44.30	48.80	55.10	61.60	67.80
Finance and property	35.70	38.90	42.00	44.00	49.90	54.30	60.10	67.20
Wholesale trade, primary pro- duce dealing, etc.	34.00	37.30	39.40	41.10	45.90	49.90	55.80	61.50
Retail trade	33.00	35.20	37.70	39.70	43.10	45.80	51.90	59.20
Other industries(e)	33.40	36.70	38.50	40.80	45.10	50.30	57.40	63.70
<i>Non-manufacturing groups</i>	33.70	36.80	39.20	41.20	45.50	49.70	56.10	62.70
<i>All industry groups(f)</i>	32.60	35.40	37.60	39.30	43.20	47.30	54.40	60.70

AVERAGE WEEKLY EARNINGS, FULL-TIME JUNIOR FEMALE EMPLOYEES (OTHER THAN MANAGERIAL, ETC. STAFF)(a): INDUSTRY GROUPS, AUSTRALIA(b), OCTOBER 1964 TO 1972(c)

(\$)

Industry group	October							
	1964	1966	1967	1968(d)	1969	1970	1971	1972
<b>Manufacturing—</b>								
Extracting, refining and found- ing of metals	25.00	27.70	28.00	30.80	32.80	35.60	40.20	44.40
Engineering and metalworking	21.40	23.80	25.70	26.40	29.40	32.20	38.30	42.20
Ships, vehicles, parts and accessories	23.60	25.20	26.70	26.70	30.20	32.10	38.60	44.40
<i>Founding, engineering,     vehicles, etc.</i>	22.10	24.40	26.10	26.90	29.90	32.50	38.60	42.80
Textiles, clothing and footwear	19.30	21.10	21.10	21.80	23.80	26.20	30.80	33.20
Food, drink and tobacco	20.50	22.70	25.00	24.80	27.20	29.10	34.10	38.40
Paper, printing, bookbinding and photography	20.00	24.10	24.50	25.60	28.20	29.80	33.70	36.20
Chemicals, dyes, explosives, paints, non-mineral oils	23.00	25.70	27.90	29.00	31.00	31.70	38.80	43.50
Other	19.60	23.60	24.80	24.40	28.50	29.30	33.40	39.90
<i>Manufacturing groups</i>	20.30	22.80	23.70	24.40	27.00	29.20	34.10	37.60
<b>Non-manufacturing—</b>								
Mining and quarrying	25.50	28.30	29.70	33.40	36.40	37.80	43.60	46.10
Building and construction	22.10	25.30	28.60	28.20	32.40	32.70	37.10	37.90
Transport and storage	23.10	26.40	27.80	28.30	33.30	33.70	37.90	42.10
Finance and property	23.60	26.30	27.70	28.30	33.50	37.20	39.80	44.10
Wholesale trade, primary pro- duce dealing, etc.	21.70	24.10	25.50	26.70	30.00	31.60	36.10	40.50
Retail trade	19.50	22.00	23.50	24.60	26.10	28.50	32.10	36.10
Other industries(e)	22.10	24.40	25.60	25.90	29.40	32.90	37.20	40.10
<i>Non-manufacturing groups</i>	21.30	23.90	25.40	26.20	29.40	32.20	35.90	39.80
<i>All industry groups(f)</i>	20.90	23.60	24.80	25.60	28.60	31.30	35.40	39.20

(a) Private employees only. Excludes managerial, executive, professional and higher supervisory staff. (b) Excludes Northern Territory and Australian Capital Territory. (c) Last pay-period in October each year except 1965. See also text on pages 107-11. (d) See text on page 110. (e) Includes community and business services; amusement, hotels, cafes, personal service, etc.; electricity, gas, water and sanitary services; and forestry, fishing and trapping. (f) Excludes rural industry, and private domestic service.



## Section XIV—continued

AVERAGE WEEKLY HOURS PAID FOR, FULL-TIME ADULT MALE EMPLOYEES (OTHER THAN MANAGERIAL, ETC. STAFF)(a): INDUSTRY GROUPS, AUSTRALIA(b)  
OCTOBER 1964 TO 1972(c)

Industry group	October							
	1964	1966	1967	1968	1969	1970	1971	1972
<b>Manufacturing—</b>								
Extracting, refining and founding of metals	44.2	44.3	44.5	44.8	45.5	45.0	43.8	44.00
Engineering and metalworking	44.3	44.2	44.2	44.8	44.7	44.8	44.1	43.3
Ships, vehicles, parts and accessories	42.9	42.6	43.1	41.9	43.2	43.0	42.6	42.2
<i>Founding, engineering, vehicles, etc.</i>	43.9	43.8	44.0	44.1	44.5	44.4	43.7	43.1
Textiles, clothing and footwear	42.7	42.9	42.8	43.2	43.8	43.6	43.7	43.4
Food, drink and tobacco	43.1	43.5	44.1	43.6	43.7	43.6	43.6	43.2
Paper, printing, bookbinding and photography	42.2	42.3	42.3	42.1	42.7	42.7	42.3	42.5
Chemicals, dyes, explosives, paints, non-mineral oils	42.9	42.3	42.5	43.5	43.0	42.9	42.5	42.9
Other	43.2	43.5	44.0	43.8	44.3	44.2	43.8	43.9
<i>Manufacturing groups</i>	43.4	43.5	43.7	43.7	44.1	44.0	43.5	43.2
<b>Non-manufacturing—</b>								
Mining and quarrying	42.7	42.9	43.8	43.4	44.8	44.8	44.0	43.5
Building and construction	43.7	44.5	43.6	45.2	44.6	44.8	45.6	44.2
Transport and storage	45.2	46.4	46.6	45.8	46.6	46.1	44.9	44.1
Finance and property	38.9	38.7	38.7	38.7	38.6	38.5	38.9	39.3
Wholesale trade, primary produce dealing, etc.	41.2	41.3	41.3	41.3	41.7	41.9	41.7	41.5
Retail trade	41.2	41.3	41.5	41.8	41.6	41.8	41.4	41.5
Other industries(d)	41.2	41.6	42.0	41.9	42.2	42.2	42.0	42.1
<i>Non-manufacturing groups</i>	42.0	42.4	42.4	42.7	42.9	43.0	42.8	42.4
<i>All industry groups(e)</i>	42.8	43.0	43.1	43.3	43.6	43.5	43.2	42.9

AVERAGE WEEKLY HOURS PAID FOR, FULL-TIME JUNIOR MALE EMPLOYEES (OTHER THAN MANAGERIAL, ETC. STAFF)(a): INDUSTRY GROUPS, AUSTRALIA(b)  
OCTOBER 1964 TO 1972(c)

Industry group	October							
	1964	1966	1967	1968	1969	1970	1971	1972
<b>Manufacturing—</b>								
Extracting, refining and founding of metals	41.2	41.5	41.5	41.4	41.7	42.2	40.3	40.4
Engineering and metalworking	42.3	41.5	40.9	41.5	41.3	41.3	41.4	40.4
Ships, vehicles, parts and accessories	40.8	41.1	41.0	41.0	41.0	41.4	40.8	39.8
<i>Founding, engineering, vehicles, etc.</i>	41.8	41.4	41.0	41.4	41.3	41.5	41.1	40.3
Textiles, clothing and footwear	41.1	41.5	41.1	40.8	41.1	40.4	40.8	39.8
Food, drink and tobacco	41.1	41.4	41.8	41.7	40.8	40.7	40.7	40.4
Paper, printing, bookbinding and photography	41.1	41.0	41.3	40.8	41.3	41.2	41.1	41.0
Chemicals, dyes, explosives, paints, non-mineral oils	41.2	39.9	41.3	41.0	40.7	40.6	40.5	40.7
Other	41.4	40.8	41.7	40.9	41.6	40.4	40.1	40.8
<i>Manufacturing groups</i>	41.5	41.7	41.3	41.2	41.3	41.1	40.8	40.4
<b>Non-manufacturing—</b>								
Mining and quarrying	41.2	41.0	41.1	41.7	42.2	42.2	41.6	41.6
Building and construction	40.8	41.5	41.3	41.0	40.8	41.8	41.6	40.8
Transport and storage	40.7	42.0	42.3	41.9	42.3	42.1	41.4	41.9
Finance and property	38.6	38.2	38.5	38.7	38.7	39.0	39.0	39.0
Wholesale trade, primary produce dealing, etc.	40.1	40.2	40.6	40.5	40.6	40.4	40.2	40.6
Retail trade	40.7	40.7	41.2	41.3	41.4	41.1	40.8	41.0
Other industries(d)	39.3	39.2	39.8	39.7	39.5	39.6	39.7	39.7
<i>Non-manufacturing groups</i>	40.1	40.1	40.5	40.5	40.5	40.6	40.4	40.5
<i>All industry groups(e)</i>	40.8	40.7	40.9	40.9	40.9	40.8	40.6	40.5

(a) Private employees only. Excludes managerial, executive, professional and higher supervisory staff. (b) Excludes Northern Territory and Australian Capital Territory. (c) Last pay-period in October each year except 1965. See also text on pages 107-11. (d) Includes community and business services; amusement, hotels, cafés, personal service, etc.; electricity, gas, water and sanitary services; and forestry, fishing and trapping. (e) Excludes rural industry, and private domestic service.

## Section XIV—continued

AVERAGE WEEKLY HOURS PAID FOR, FULL-TIME ADULT FEMALE EMPLOYEES (OTHER THAN MANAGERIAL, ETC. STAFF)(a): INDUSTRY GROUPS, AUSTRALIA(b)  
OCTOBER 1964 TO 1972(c)

Industry group	October							
	1964	1966	1967	1968	1969	1970	1971	1972
<b>Manufacturing—</b>								
Extracting, refining and found- ing of metals	40.0	39.8	39.9	40.0	40.6	40.5	39.7	40.0
Engineering and metalworking	39.7	39.7	39.0	39.4	40.3	40.5	40.2	39.9
Ships, vehicles, parts and accessories	39.4	39.2	39.5	38.9	39.8	39.5	39.9	40.0
<i>Founding, engineering,     vehicles, etc.</i>	39.7	39.6	39.1	39.4	40.2	40.3	40.1	39.9
Textiles, clothing and footwear	39.7	39.3	39.1	39.1	39.7	39.5	39.2	39.3
Food, drink and tobacco	39.4	39.5	39.9	39.7	39.6	39.1	39.3	39.8
Paper, printing, bookbinding and photography	39.9	39.7	39.8	39.2	39.4	39.5	39.6	39.7
Chemicals, dyes, explosives, paints, non-mineral oils	39.5	39.0	39.2	39.2	39.3	39.6	39.2	38.6
Other	39.9	39.4	39.8	39.6	39.8	39.8	39.8	39.7
<i>Manufacturing groups</i>	39.7	39.4	39.3	39.3	39.8	39.7	39.6	39.6
<b>Non-manufacturing—</b>								
Mining and quarrying	38.9	38.1	38.1	39.4	39.0	38.9	39.0	38.9
Building and construction	38.5	38.6	38.6	39.0	39.1	39.4	39.3	39.1
Transport and storage	39.5	39.2	39.4	39.5	39.4	39.3	39.4	39.5
Finance and property	37.5	37.8	37.9	38.0	38.0	37.9	37.8	37.7
Wholesale trade, primary pro- duce dealing, etc.	38.8	38.7	39.0	38.7	38.8	38.7	38.7	38.7
Retail trade	39.8	39.4	39.5	39.2	39.5	39.3	39.5	39.6
Other industries(d)	39.0	39.1	39.0	38.9	39.0	39.1	38.9	38.9
<i>Non-manufacturing groups</i>	39.0	39.0	39.0	38.9	39.0	38.9	38.9	38.9
All industry groups(e)	39.4	39.2	39.2	39.1	39.4	39.4	39.3	39.3

AVERAGE WEEKLY HOURS PAID FOR, FULL-TIME JUNIOR FEMALE EMPLOYEES (OTHER THAN MANAGERIAL, ETC. STAFF)(a): INDUSTRY GROUPS, AUSTRALIA(b)  
OCTOBER 1964 TO 1972(c)

Industry group	October							
	1964	1966	1967	1968	1969	1970	1971	1972
<b>Manufacturing—</b>								
Extracting, refining and found- ing of metals	39.7	39.8	39.7	39.7	40.2	40.3	39.7	39.3
Engineering and metalworking	39.6	39.7	39.0	39.3	38.9	39.3	39.5	39.4
Ships, vehicles, parts and accessories	39.3	38.7	38.8	39.1	39.5	39.4	39.7	39.7
<i>Founding, engineering,     vehicles, etc.</i>	39.6	39.6	39.0	39.3	39.2	39.4	39.6	39.4
Textiles, clothing and footwear	39.6	39.3	39.0	38.3	38.8	39.5	38.8	38.6
Food, drink and tobacco	39.5	39.2	39.5	39.4	39.1	38.9	38.8	38.9
Paper, printing, bookbinding and photography	39.9	39.7	39.7	39.6	39.6	39.5	39.3	38.8
Chemicals, dyes, explosives, paints, non-mineral oils	38.8	39.0	39.0	39.0	38.7	38.6	39.0	38.5
Other	39.3	38.9	39.1	39.2	39.2	38.8	38.8	39.8
<i>Manufacturing groups</i>	39.5	39.3	39.2	39.0	39.1	39.3	39.0	39.0
<b>Non-manufacturing—</b>								
Mining and quarrying	39.2	39.5	38.7	38.7	39.3	38.5	38.6	38.8
Building and construction	38.0	38.4	39.1	38.9	39.6	39.6	39.4	39.6
Transport and storage	39.3	39.0	39.1	38.7	38.9	39.4	39.3	39.4
Finance and property	38.0	38.1	38.1	38.1	38.1	38.4	38.5	38.1
Wholesale trade, primary pro- duce dealing, etc.	39.2	38.9	38.8	38.8	38.9	38.8	38.8	39.1
Retail trade	40.0	39.9	39.7	39.9	39.8	39.7	39.8	39.8
Other industries(d)	38.5	38.2	37.8	38.1	38.1	37.8	38.0	37.7
<i>Non-manufacturing groups</i>	39.2	39.0	38.9	39.0	39.0	38.9	39.0	38.9
All industry groups(e)	39.3	39.1	39.0	39.0	39.0	39.0	39.0	38.9

(a) Private employees only. Excludes managerial, executive, professional and higher supervisory staff. (b) Excludes Northern Territory and Australian Capital Territory. (c) Last pay-period in October each year except 1965. See also text on pages 107-11. (d) Includes community and business services; amusement, hotels, cafés, personal service, etc.; electricity, gas, water and sanitary services; and forestry, fishing and trapping. (e) Excludes rural industry, and private domestic service.

## Section XIV—continued

AVERAGE HOURLY EARNINGS, FULL-TIME ADULT MALE EMPLOYEES (OTHER THAN MANAGERIAL, ETC. STAFF)(a): INDUSTRY GROUPS, AUSTRALIA(b), OCTOBER 1964 TO 1972(c)  
(\\$)

Industry group	October							
	1964	1966	1967	1968(d)	1969	1970	1971	1972
<b>Manufacturing—</b>								
Extracting, refining and found- ing of metals	1.33	1.42	1.51	1.63	1.74	1.89	2.11	2.36
Engineering and metalworking	1.25	1.39	1.48	1.61	1.68	1.77	2.07	2.22
Ships, vehicles, parts and accessories	1.30	1.42	1.51	1.61	1.67	1.82	2.10	2.21
<i>Founding, engineering,     vehicles, etc.</i>	1.28	1.41	1.49	1.61	1.69	1.80	2.08	2.24
Textiles, clothing and footwear	1.21	1.34	1.40	1.46	1.56	1.68	1.88	2.05
Food, drink and tobacco	1.21	1.34	1.41	1.46	1.57	1.69	1.92	2.11
Paper, printing, bookbinding and photography	1.44	1.57	1.67	1.77	1.87	2.02	2.23	2.39
Chemicals, dyes, explosives, paints, non-mineral oils	1.30	1.49	1.54	1.60	1.72	1.86	2.17	2.37
Other	1.23	1.34	1.42	1.49	1.62	1.74	1.98	2.13
<i>Manufacturing groups</i>	1.27	1.40	1.48	1.57	1.66	1.79	2.04	2.21
<b>Non-manufacturing—</b>								
Mining and quarrying	1.53	1.77	1.86	1.97	2.13	2.32	2.68	2.88
Building and construction	1.37	1.52	1.59	1.72	1.80	2.02	2.26	2.42
Transport and storage	1.32	1.46	1.52	1.62	1.75	1.95	2.14	2.36
Finance and property	1.48	1.66	1.78	1.82	2.07	2.17	2.30	2.54
Wholesale trade, primary pro- duce dealing, etc.	1.27	1.39	1.45	1.54	1.65	1.77	1.96	2.12
Retail trade	1.21	1.31	1.36	1.43	1.51	1.60	1.84	1.94
Other industries(e)	1.29	1.40	1.47	1.56	1.68	1.82	2.03	2.17
<i>Non-manufacturing groups</i>	1.32	1.46	1.53	1.63	1.74	1.90	2.12	2.28
<i>All industry groups(f)</i>	1.29	1.42	1.50	1.59	1.70	1.84	2.08	2.24

AVERAGE HOURLY EARNINGS, FULL-TIME JUNIOR MALE EMPLOYEES (OTHER THAN MANAGERIAL, ETC. STAFF)(a): INDUSTRY GROUPS, AUSTRALIA(b), OCTOBER 1964 TO 1972(c)  
(\\$)

Industry group	October							
	1964	1966	1967	1968(d)	1969	1970	1971	1972
<b>Manufacturing—</b>								
Extracting, refining and found- ing of metals	0.76	0.86	0.83	0.97	0.93	1.09	1.19	1.32
Engineering and metalworking	0.63	0.71	0.78	0.84	0.87	0.93	1.04	1.13
Ships, vehicles, parts and accessories	0.63	0.69	0.77	0.83	0.86	0.88	1.02	1.13
<i>Founding, engineering,     vehicles, etc.</i>	0.65	0.73	0.79	0.86	0.88	0.94	1.06	1.16
Textiles, clothing and footwear	0.62	0.71	0.72	0.76	0.82	0.90	1.02	1.11
Food, drink and tobacco	0.64	0.73	0.80	0.79	0.85	0.92	1.04	1.17
Paper, printing, bookbinding and photography	0.65	0.71	0.78	0.84	0.92	1.00	1.14	1.24
Chemicals, dyes, explosives, paints, non-mineral oils	0.70	0.84	0.88	0.90	0.94	1.00	1.17	1.32
Other	0.59	0.68	0.74	0.79	0.85	0.88	0.98	1.05
<i>Manufacturing groups</i>	0.64	0.72	0.78	0.83	0.87	0.94	1.05	1.15
<b>Non-manufacturing—</b>								
Mining and quarrying	0.77	0.87	1.00	1.15	1.24	1.26	1.48	1.63
Building and construction	0.66	0.72	0.80	0.89	0.90	0.99	1.16	1.24
Transport and storage	0.65	0.75	0.80	0.86	0.93	1.03	1.19	1.25
Finance and property	0.71	0.83	0.87	0.91	1.03	1.10	1.21	1.36
Wholesale trade, primary pro- duce dealing, etc.	0.61	0.70	0.75	0.77	0.85	0.92	0.99	1.10
Retail trade	0.59	0.65	0.69	0.76	0.78	0.85	0.93	1.04
Other industries(e)	0.69	0.78	0.82	0.83	0.92	1.02	1.14	1.20
<i>Non-manufacturing groups</i>	0.63	0.72	0.77	0.82	0.88	0.96	1.07	1.17
<i>All industry groups(f)</i>	0.64	0.72	0.77	0.83	0.88	0.95	1.06	1.16

(a) Private employees only. Excludes managerial, executive, professional and higher supervisory staff. (b) Excludes Northern Territory and Australian Capital Territory. (c) Last pay-period in October each year except 1965. See also text on pages 107-11. (d) See text on page 110. (e) Includes community and business services; amusement, hotels, cafés, personal service, etc.; electricity, gas, water and sanitary services; and forestry, fishing and trapping. (f) Excludes rural industry, and private domestic service.

## Section XIV—continued

AVERAGE HOURLY EARNINGS, FULL-TIME ADULT FEMALE EMPLOYEES (OTHER THAN MANAGERIAL, ETC. STAFF)(a); INDUSTRY GROUPS, AUSTRALIA(b), OCTOBER 1964 TO 1972(c)

(\$)

Industry group	October							
	1964	1966	1967	1968(d)	1969	1970	1971	1972
<b>Manufacturing—</b>								
Extracting, refining and founding of metals	0.80	0.92	0.99	1.06	1.12	1.24	1.49	1.64
Engineering and metalworking	0.79	0.86	0.92	0.97	1.04	1.19	1.43	1.60
Ships, vehicles, parts and accessories	0.81	0.92	0.94	0.98	1.07	1.23	1.46	1.65
<i>Founding, engineering, vehicles, etc.</i>	0.80	0.87	0.93	0.97	1.05	1.20	1.44	1.61
Textiles, clothing and footwear	0.79	0.86	0.91	0.94	1.02	1.08	1.26	1.37
Food, drink and tobacco	0.82	0.86	0.92	0.94	1.02	1.12	1.30	1.45
Paper, printing, bookbinding and photography	0.84	0.92	0.95	1.01	1.06	1.17	1.34	1.49
Chemicals, dyes, explosives, paints, non-mineral oils	0.84	0.93	0.97	1.02	1.09	1.19	1.42	1.60
Other	0.77	0.87	0.91	0.92	1.02	1.13	1.31	1.48
<i>Manufacturing groups</i>	0.80	0.87	0.92	0.96	1.04	1.14	1.34	1.48
<b>Non-manufacturing—</b>								
Mining and quarrying	0.92	1.12	1.19	1.27	1.40	1.52	1.69	1.81
Building and construction	0.90	1.03	1.07	1.11	1.20	1.33	1.51	1.64
Transport and storage	0.89	0.98	1.07	1.12	1.24	1.40	1.56	1.72
Finance and property	0.95	1.03	1.11	1.16	1.31	1.43	1.59	1.78
Wholesale trade, primary produce dealing, etc.	0.88	0.96	1.01	1.06	1.18	1.29	1.44	1.59
Retail trade	0.83	0.89	0.96	1.01	1.09	1.16	1.31	1.49
Other industries(e)	0.86	0.94	0.99	1.05	1.16	1.29	1.48	1.64
<i>Non-manufacturing groups</i>	0.86	0.94	1.00	1.06	1.17	1.28	1.44	1.61
<i>All industry groups(f)</i>	0.83	0.90	0.96	1.00	1.10	1.20	1.39	1.55

AVERAGE HOURLY EARNINGS, FULL-TIME JUNIOR FEMALE EMPLOYEES (OTHER THAN MANAGERIAL, ETC. STAFF)(a); INDUSTRY GROUPS, AUSTRALIA(b), OCTOBER 1964 TO 1972(c)

(\$)

Industry group	October							
	1964	1966	1967	1968(d)	1969	1970	1971	1972
<b>Manufacturing—</b>								
Extracting, refining and founding of metals	0.63	0.70	0.71	0.77	0.82	0.88	1.01	1.13
Engineering and metalworking	0.54	0.60	0.66	0.67	0.76	0.82	0.97	1.07
Ships, vehicles, parts and accessories	0.60	0.65	0.69	0.68	0.76	0.81	0.97	1.12
<i>Founding, engineering, vehicles, etc.</i>	0.56	0.62	0.67	0.69	0.76	0.83	0.98	1.09
Textiles, clothing and footwear	0.49	0.54	0.54	0.57	0.61	0.66	0.79	0.86
Food, drink and tobacco	0.52	0.58	0.63	0.63	0.69	0.75	0.88	0.99
Paper, printing, bookbinding and photography	0.50	0.61	0.62	0.65	0.71	0.75	0.86	0.93
Chemicals, dyes, explosives, paints, non-mineral oils	0.59	0.66	0.72	0.74	0.80	0.82	1.00	1.13
Other	0.50	0.61	0.64	0.62	0.73	0.76	0.86	1.00
<i>Manufacturing groups</i>	0.57	0.58	0.60	0.63	0.69	0.74	0.87	0.96
<b>Non-manufacturing—</b>								
Mining and quarrying	0.65	0.71	0.77	0.86	0.93	0.98	1.13	1.19
Building and construction	0.58	0.66	0.73	0.72	0.82	0.83	0.94	0.96
Transport and storage	0.59	0.68	0.71	0.73	0.86	0.86	0.97	1.07
Finance and property	0.62	0.69	0.73	0.74	0.88	0.97	1.04	1.16
Wholesale trade, primary produce dealing, etc.	0.55	0.62	0.66	0.69	0.77	0.81	0.93	1.04
Retail trade	0.49	0.55	0.59	0.62	0.66	0.72	0.81	0.91
Other industries(e)	0.57	0.64	0.68	0.68	0.77	0.87	0.98	1.06
<i>Non-manufacturing groups</i>	0.54	0.61	0.65	0.67	0.75	0.83	0.92	1.02
<i>All industry groups(f)</i>	0.53	0.60	0.64	0.66	0.73	0.80	0.91	1.01

(a) Private employees only. Excludes managerial, executive, professional and higher supervisory staff. (b) Excludes Northern Territory and Australian Capital Territory. (c) Last pay-period in October each year except 1965. See also text on pages 107-11. (d) See text on page 110. (e) Includes community and business services; amusement, hotels, cafés, personal service, etc.; electricity, gas, water and sanitary services; and forestry, fishing and trapping. (f) Excludes rural industry, and private domestic service.

**Section XIV—continued**  
**AVERAGE WEEKLY OVERTIME EARNINGS(a), FULL-TIME EMPLOYEES (OTHER THAN MANAGERIAL, ETC. STAFF)(b): INDUSTRY GROUPS**  
**AUSTRALIA(c), OCTOBER 1967 TO 1972(d)**

Industry group	1967	1968(e)	1969	1970	1971	1972	1967	1968(e)	1969	1970	1971	1972
	ADULT MALES						JUNIOR MALES					
	\$	\$	\$	\$	\$	\$	\$	\$	\$	\$	\$	\$
<b>Manufacturing—</b>												
Extracting, refining and founding of metals . . . . .	10.80	12.00	14.70	15.20	14.20	16.60	3.40	3.80	4.10	5.50	3.40	4.20
Engineering and metalworking . . . . .	11.40	13.60	14.00	14.80	16.10	15.40	3.20	3.80	3.80	4.10	4.70	3.80
Ships, vehicles, parts and accessories . . . . .	9.60	8.00	11.20	12.20	13.40	12.20	2.50	2.70	2.80	3.50	3.20	2.50
<i>Founding, engineering, vehicles, etc.</i> . . . . .	10.90	11.90	13.40	14.20	15.10	14.80	3.10	3.50	3.60	4.20	4.10	3.50
Textiles, clothing and footwear . . . . .	7.60	8.90	10.80	11.20	12.90	13.00	2.80	3.40	4.00	3.50	4.30	3.20
Food, drink and tobacco . . . . .	10.50	10.80	11.30	12.80	14.00	14.90	4.30	4.10	3.60	4.10	4.70	5.80
Paper, printing, bookbinding and photography . . . . .	7.50	8.80	9.50	10.80	11.00	11.60	2.50	2.90	3.40	3.80	3.40	3.80
Chemicals, dyes, explosives, paints, non-mineral oils . . . . .	8.10	9.90	10.40	11.20	11.90	14.40	3.30	2.90	3.10	3.30	3.40	4.30
Other . . . . .	10.30	10.60	12.60	13.20	14.20	15.70	3.00	2.80	3.80	3.00	3.30	4.50
<i>Manufacturing groups</i> . . . . .	10.10	11.00	12.40	13.20	14.20	14.60	3.20	3.40	3.60	3.80	3.90	4.00
<b>Non-manufacturing—</b>												
Mining and quarrying . . . . .	12.50	13.70	18.00	20.20	22.50	24.00	3.90	6.30	6.80	7.10	8.00	8.30
Building and construction . . . . .	11.90	16.30	16.00	18.70	22.40	20.20	2.50	2.90	2.40	3.80	3.70	3.40
Transport and storage . . . . .	15.80	16.70	19.60	20.60	18.30	20.20	3.70	3.80	4.50	5.40	4.60	6.70
Finance and property . . . . .	1.00	1.30	1.80	2.40	2.70	2.50	0.40	0.60	0.70	1.40	0.80	0.90
Wholesale trade, primary produce dealing, etc. . . . .	4.70	5.10	6.60	7.30	7.90	7.80	1.70	1.70	1.90	2.30	2.60	2.90
Retail trade . . . . .	3.40	4.10	4.30	5.00	5.80	5.50	1.80	2.10	2.00	2.50	2.40	2.70
Other industries(f) . . . . .	6.00	6.40	7.50	8.30	8.50	9.60	1.60	1.70	1.80	2.60	2.50	2.90
<i>Non-manufacturing groups</i> . . . . .	7.40	9.00	10.30	11.50	12.50	12.30	1.70	2.00	2.00	2.70	2.60	2.80
<i>All industry groups(g)</i> . . . . .	9.00	10.10	11.50	12.50	13.40	13.60	2.40	2.70	2.80	3.20	3.20	3.40
	ADULT FEMALES						JUNIOR FEMALES					
	\$	\$	\$	\$	\$	\$	\$	\$	\$	\$	\$	\$
Manufacturing groups . . . . .	2.00	2.20	2.70	3.20	3.40	3.70	0.80	0.80	0.90	1.10	1.20	1.40
Non-manufacturing groups . . . . .	0.90	1.10	1.30	1.50	1.60	1.80	0.40	0.40	0.40	0.60	0.80	0.70
<i>All industry groups(g)</i> . . . . .	1.50	1.70	2.10	2.40	2.60	2.80	0.50	0.50	0.60	0.80	0.90	0.90

(a) Average overtime and ordinary time earnings are averages for all employees represented in the survey. (b) Private employees only. Excludes managerial, executive, professional and higher supervisory staff. (c) Excludes Northern Territory and Australian Capital Territory. (d) Last pay-period in October. See also text on pages 107-11. (e) See text on page 110. (f) Includes community and business services; amusement, hotels, cafés, personal service, etc.; electricity, gas, water and sanitary services; and forestry, fishing and trapping. (g) Excludes rural industry, and private domestic services.

**Section XIV—continued**  
**AVERAGE WEEKLY OVERTIME HOURS(a), FULL-TIME EMPLOYEES (OTHER THAN MANAGERIAL, ETC. STAFF)(b): INDUSTRY GROUPS**  
**AUSTRALIA(c), OCTOBER 1967 TO 1972(d)**

Industry group	1967	1968	1969	1970	1971	1972	1967	1968	1969	1970	1971	1972
	ADULT MALES						JUNIOR MALES					
	Hours	Hours	Hours	Hours	Hours	Hours	Hours	Hours	Hours	Hours	Hours	Hours
<b>Manufacturing—</b>												
Extracting, refining and founding of metals . . . . .	5.5	5.9	6.5	6.4	5.0	5.3	2.5	2.4	2.8	3.2	2.0	1.9
Engineering and metalworking . . . . .	5.6	6.0	6.1	6.1	5.5	4.9	2.8	3.1	2.9	2.9	2.7	2.1
Ships, vehicles, parts and accessories . . . . .	4.4	3.5	4.8	4.5	4.5	3.8	2.2	2.2	2.3	2.4	2.1	1.4
<i>Founding, engineering, vehicles, etc.</i> . . . . .	5.3	5.4	5.8	5.7	5.2	4.7	2.7	2.8	2.7	2.9	2.4	1.9
Textiles, clothing and footwear . . . . .	4.0	4.4	5.1	5.0	5.1	4.8	2.5	2.8	3.2	2.6	2.7	1.9
Food, drink and tobacco . . . . .	5.4	5.0	5.0	5.3	5.2	4.9	3.3	3.2	2.5	2.8	2.8	3.0
Paper, printing, bookbinding and photography . . . . .	3.2	3.5	3.8	3.9	3.6	3.5	2.1	2.1	2.4	2.4	1.9	2.0
Chemicals, dyes, explosives, paints, non-mineral oils . . . . .	3.6	4.6	4.4	4.3	4.0	4.3	2.4	2.0	2.0	2.1	1.8	2.1
Other . . . . .	5.1	5.1	5.8	5.5	5.2	5.4	2.8	2.4	3.0	2.2	2.2	2.8
<i>Manufacturing groups</i> . . . . .	5.0	5.0	5.5	5.4	5.0	4.8	2.7	2.7	2.7	2.6	2.4	2.2
<b>Non-manufacturing—</b>												
Mining and quarrying . . . . .	5.8	6.0	7.0	7.5	7.4	6.9	3.1	3.9	4.2	4.1	4.2	3.9
Building and construction . . . . .	5.2	6.7	6.4	6.6	7.0	5.7	2.0	2.0	1.8	2.4	2.1	1.7
Transport and storage . . . . .	7.3	7.2	7.9	7.5	6.2	6.2	3.0	2.9	3.2	3.2	2.6	3.4
Finance and property . . . . .	0.4	0.6	0.7	0.8	0.8	0.7	0.3	0.5	0.4	0.8	0.4	0.4
Wholesale trade, primary produce dealing, etc. . . . .	2.3	2.4	2.9	3.0	2.9	2.6	1.5	1.4	1.5	1.7	1.7	1.7
Retail trade . . . . .	1.7	2.1	2.0	2.3	2.2	2.0	1.6	1.8	1.7	1.8	1.7	1.7
Other industries(e) . . . . .	3.0	3.1	3.4	3.4	3.2	3.4	1.4	1.4	1.3	1.8	1.5	1.5
<i>Non-manufacturing groups</i> . . . . .	3.4	4.0	4.3	4.4	4.2	3.8	1.5	1.6	1.5	1.8	1.6	1.6
<i>All industry groups(f)</i> . . . . .	4.3	4.6	4.9	4.9	4.6	4.3	2.1	2.1	2.1	2.2	2.0	1.9
	ADULT FEMALES						JUNIOR FEMALES					
	Hours	Hours	Hours	Hours	Hours	Hours	Hours	Hours	Hours	Hours	Hours	Hours
<i>Manufacturing groups</i> . . . . .	1.5	1.6	1.9	1.9	1.8	1.8	0.9	1.0	1.1	1.1	1.0	1.0
<i>Non-manufacturing groups</i> . . . . .	0.7	0.7	0.8	0.8	0.8	0.8	0.4	0.4	0.5	0.6	0.5	0.5
<i>All industry groups(f)</i> . . . . .	1.1	1.2	1.4	1.4	1.3	1.3	0.6	0.6	0.7	0.8	0.6	0.6

(a) Average overtime and ordinary time hours are averages for all employees represented in the survey. (b) Private employees only. Excludes managerial, executive, professional and higher supervisory staff. (c) Excludes Northern Territory and Australian Capital Territory. (d) Last pay-period in October. See also text on pages 107-11. (e) Includes community and business services; amusement, hotels, cafés, personal service, etc.; electricity, gas, water and sanitary services; and forestry, fishing and trapping. (f) Excludes rural industry, and private domestic service.

**Section XIV—continued**  
**AVERAGE WEEKLY OVERTIME AND ORDINARY TIME EARNINGS<sup>(a)</sup> PRIVATE EMPLOYMENT—FULL-TIME EMPLOYEES (OTHER THAN MANAGERIAL, ETC. STAFF)<sup>(b)</sup> INDUSTRY GROUPS: STATES, OCTOBER 1967 TO 1972<sup>(c)</sup>**  
**ADULT MALES**

(\$)

Survey	New South Wales		Victoria		Queensland		South Australia		Western Australia		Tasmania		Australia <sup>(d)</sup>	
	Overtime earnings	Ordinary time earnings	Overtime earnings	Ordinary time earnings	Overtime earnings	Ordinary time earnings	Overtime earnings	Ordinary time earnings	Overtime earnings	Ordinary time earnings	Overtime earnings	Ordinary time earnings	Overtime earnings	Ordinary time earnings
<b>FOUNDING, ENGINEERING, VEHICLES, ETC.</b>														
October(c) 1967	11.30	35.90	10.80	54.30	10.10	51.00	9.00	53.70	16.80	51.30	6.30	59.20	10.90	54.70
" 1968(e)	13.10	59.70	11.50	59.10	10.10	55.80	9.40	58.50	15.20	59.00	6.50	65.60	11.90	59.20
" 1969	13.90	63.50	13.30	60.50	12.10	57.70	11.60	60.10	18.90	57.90	7.90	66.80	13.40	61.50
" 1970	15.10	67.40	13.90	65.20	11.90	60.80	12.00	64.50	20.40	63.60	10.20	72.30	14.20	65.90
" 1971	15.20	77.40	15.20	75.40	11.90	72.30	14.50	74.10	20.00	73.70	10.00	80.70	15.10	75.90
" 1972	15.50	84.20	16.10	81.10	12.40	75.90	11.50	80.40	13.00	79.10	11.80	88.30	14.80	82.00
<b>MANUFACTURING (OTHER THAN FOUNDING, ENGINEERING, ETC.)</b>														
October(c) 1967	8.60	54.70	10.50	55.30	9.60	51.30	8.60	52.70	10.40	51.10	5.90	53.60	9.40	54.10
" 1968(e)	10.90	57.20	10.40	57.10	8.40	52.80	8.00	54.50	11.60	52.90	6.80	55.80	10.10	56.20
" 1969	11.70	62.20	12.10	61.00	9.90	56.70	10.80	56.40	12.00	58.30	6.40	59.00	11.40	60.40
" 1970	13.00	67.10	12.50	65.70	11.90	58.80	11.10	61.80	12.20	64.00	7.40	62.60	12.30	65.00
" 1971	14.30	76.50	13.10	73.70	12.80	68.90	12.80	68.60	13.20	70.70	7.30	70.50	13.30	73.60
" 1972	15.60	83.10	14.60	79.70	13.00	75.70	13.70	75.20	14.30	76.00	9.00	74.90	14.50	79.70
<b>MANUFACTURING GROUPS</b>														
October(c) 1967	10.00	55.30	10.60	54.90	9.80	51.20	8.90	53.30	13.00	51.10	6.00	55.30	10.10	54.40
" 1968(e)	12.10	58.50	10.90	58.00	8.90	53.80	8.90	57.20	13.10	55.40	6.70	58.60	11.00	57.60
" 1969	12.80	62.90	12.60	60.80	10.60	57.00	11.30	58.80	15.00	58.10	6.80	61.30	12.40	61.00
" 1970	14.10	67.30	13.10	65.50	11.90	59.50	11.70	63.60	15.60	63.80	8.30	65.60	13.20	65.40
" 1971	14.80	77.00	14.00	74.50	12.50	70.00	13.90	72.20	16.20	72.00	8.10	73.80	14.20	74.70
" 1972	15.60	83.70	15.20	80.40	12.80	75.80	12.30	78.50	13.80	77.30	9.70	78.50	14.60	80.80
<b>NON-MANUFACTURING GROUPS</b>														
October(c) 1967	7.90	58.40	6.60	58.10	5.90	57.40	6.40	52.70	10.40	55.50	7.20	56.10	7.40	57.30
" 1968(e)	9.00	61.90	8.20	60.80	7.10	59.50	6.20	56.00	16.60	59.50	6.90	58.70	9.00	60.40
" 1969	10.20	66.50	9.10	64.80	9.70	63.90	8.20	58.80	17.40	62.60	8.70	62.70	10.30	64.60
" 1970	12.00	70.80	10.10	69.90	10.30	72.00	8.70	63.90	18.50	70.20	8.40	67.80	11.50	70.00
" 1971	13.00	80.20	9.40	76.70	11.90	78.50	8.00	71.60	22.80	77.70	7.40	78.10	12.50	78.10
" 1972	12.70	87.20	10.10	83.50	13.60	82.60	9.40	78.00	17.80	85.20	7.40	81.10	12.30	84.40
<b>ALL INDUSTRY GROUPS<sup>(f)</sup></b>														
October(c) 1967	9.20	56.60	9.10	56.10	7.80	54.30	7.80	53.10	11.40	53.70	6.50	55.70	9.00	55.70
" 1968(e)	10.80	59.90	9.90	59.10	8.00	56.70	7.80	56.70	15.20	57.80	6.80	58.70	10.10	58.80
" 1969	11.70	64.40	11.30	62.30	10.10	60.80	10.10	58.80	16.40	60.80	7.70	61.90	11.50	62.50
" 1970	13.20	68.90	12.00	67.20	11.00	66.40	10.50	63.70	17.40	67.80	8.30	66.60	12.50	67.50
" 1971	14.00	78.40	12.30	75.30	12.10	74.90	11.70	72.00	20.50	75.70	7.70	75.90	13.40	76.20
" 1972	14.30	85.20	13.30	81.50	13.30	79.60	11.10	78.30	16.30	82.20	8.50	79.90	13.60	82.40

(a) Average overtime and ordinary time earnings are averages for all employees represented in the survey. Average weekly total earnings are shown on page 346. (b) Private employees only. Excludes managerial, executive, professional and higher supervisory staff. (c) Last pay-period in October. See also text on pages 107-11. (d) Excludes Northern Territory and Australian Capital Territory. (e) See text on page 110. (f) Excludes rural industry and private domestic service.

Section XIV—continued

AVERAGE WEEKLY OVERTIME AND ORDINARY TIME EARNINGS<sup>(a)</sup> PRIVATE EMPLOYMENT—FULL-TIME EMPLOYEES (OTHER THAN MANAGERIAL, ETC. STAFF)<sup>(b)</sup> ALL INDUSTRY GROUPS<sup>(c)</sup>: STATES, OCTOBER 1967 TO 1972<sup>(d)</sup>  
JUNIOR MALES, ADULT FEMALES AND JUNIOR FEMALES

(\$)

Survey	New South Wales		Victoria		Queensland		South Australia		Western Australia		Tasmania		Australia <sup>(e)</sup>	
	Overtime earnings	Ordinary time earnings	Overtime earnings	Ordinary time earnings	Overtime earnings	Ordinary time earnings	Overtime earnings	Ordinary time earnings	Overtime earnings	Ordinary time earnings	Overtime earnings	Ordinary time earnings	Overtime earnings	Ordinary time earnings
<b>JUNIOR MALES</b>														
October <sup>(d)</sup> 1967	2.60	29.50	2.40	29.50	2.60	28.80	1.90	28.30	2.10	26.70	1.70	29.30	2.40	29.10
" 1968 <sup>(f)</sup>	2.90	31.60	2.60	32.00	2.70	30.80	2.40	29.40	2.90	28.30	2.10	30.30	2.70	31.10
" 1969	2.90	33.50	3.00	34.00	2.30	32.10	2.90	31.50	3.40	30.90	1.80	32.70	2.80	33.00
" 1970	3.40	36.60	3.20	36.50	2.70	33.60	3.40	33.00	4.00	33.90	2.40	35.50	3.20	35.50
" 1971	3.20	41.10	3.10	41.30	2.90	39.10	3.60	37.10	4.10	35.50	2.20	39.60	3.20	39.90
" 1972	3.30	45.40	3.60	44.20	3.10	43.00	4.30	41.70	2.90	38.90	2.10	42.20	3.40	43.60
<b>ADULT FEMALES</b>														
October <sup>(d)</sup> 1967	1.50	36.90	1.70	35.80	0.90	35.20	1.60	34.10	1.00	35.20	0.80	34.90	1.50	36.10
" 1968 <sup>(f)</sup>	1.70	38.50	1.90	37.30	0.90	36.40	1.70	35.50	1.30	37.30	1.10	36.80	1.70	37.60
" 1969	2.30	42.60	2.10	40.40	1.40	40.20	1.80	38.10	1.80	41.50	1.20	38.80	2.10	41.20
" 1970	2.60	46.60	2.50	44.00	1.70	43.30	2.00	41.60	1.90	43.50	1.40	42.20	2.40	45.00
" 1971	2.80	54.40	2.60	50.40	1.90	49.10	2.40	48.30	2.10	49.90	1.60	48.80	2.60	51.90
" 1972	3.10	60.90	2.90	56.60	1.90	54.70	2.50	54.00	2.30	54.90	1.80	53.50	2.80	57.90
<b>JUNIOR FEMALES</b>														
October <sup>(d)</sup> 1967	0.60	24.90	0.40	25.30	0.40	22.80	0.60	23.10	0.50	22.20	0.40	23.40	0.50	24.30
" 1968 <sup>(f)</sup>	0.60	25.80	0.60	26.40	0.40	22.80	0.70	23.20	0.60	23.30	0.50	24.00	0.60	25.00
" 1969	0.80	28.80	0.70	29.10	0.60	25.50	1.00	26.00	0.90	26.40	0.40	26.20	0.80	27.90
" 1970	1.10	31.20	0.90	32.20	0.70	28.40	1.10	27.50	0.70	29.30	0.60	28.10	0.90	30.40
" 1971	1.00	35.80	0.80	36.10	0.60	31.80	1.00	32.30	0.70	33.00	0.60	32.50	0.80	34.60
" 1972	0.90	40.00	0.90	39.90	0.80	36.10	1.10	36.60	0.70	35.30	0.80	34.30	0.90	38.30

(a) Average overtime and ordinary time earnings are averages for all employees represented in the survey. Average weekly total earnings are shown on pages 346-7. (b) Private employees only. Excludes managerial, executive, professional and higher supervisory staff. (c) Excludes rural industry, and private domestic service. (d) Last pay-period in October. See also text on pages 107-11. (e) Excludes Northern Territory and Australian Capital Territory. (f) See text on page 110.



## Section XIV—continued

**AVERAGE WEEKLY OVERTIME AND ORDINARY TIME HOURS<sup>(a)</sup> PRIVATE EMPLOYMENT—FULL-TIME EMPLOYEES (OTHER THAN  
MANAGERIAL, ETC. STAFF)<sup>(b)</sup> INDUSTRY GROUPS: STATES, OCTOBER 1967 TO 1972<sup>(c)</sup>  
ADULT MALES**

Survey	New South Wales		Victoria		Queensland		South Australia		Western Australia		Tasmania		Australia <sup>(d)</sup>		
	Overtime hours	Ordinary time hours	Overtime hours	Ordinary time hours	Overtime hours	Ordinary time hours	Overtime hours	Ordinary time hours	Overtime hours	Ordinary time hours	Overtime hours	Ordinary time hours	Overtime hours	Ordinary time hours	
<b>FOUNDING, ENGINEERING, VEHICLES, ETC.</b>															
October <sup>(c)</sup> 1967	5.4	38.6	5.4	38.7	5.0	38.7	4.4	38.8	7.9	38.8	3.1	39.3	5.3	38.7	
" 1968	5.7	38.7	5.2	38.5	4.9	38.7	4.4	38.9	7.3	39.8	3.3	39.5	5.4	38.7	
" 1969	6.0	38.6	5.9	38.5	5.6	38.5	5.0	39.0	8.1	38.5	3.5	39.5	5.8	38.6	
" 1970	6.1	38.7	5.6	38.6	5.0	38.5	4.8	38.5	8.0	38.8	4.0	39.1	5.7	38.6	
" 1971	5.3	38.5	5.2	38.6	4.3	38.9	5.0	37.7	6.7	38.8	3.5	38.8	5.2	38.5	
" 1972	4.9	38.5	5.2	38.2	4.0	37.8	3.6	38.7	4.3	39.2	3.5	38.8	4.7	38.4	
<b>MANUFACTURING (OTHER THAN FOUNDING, ENGINEERING, ETC.)</b>															
October <sup>(c)</sup> 1967	4.2	38.8	5.3	38.7	4.5	39.1	4.5	39.1	5.2	39.2	2.7	39.0	4.6	38.8	
" 1968	5.0	38.5	4.9	38.7	3.9	38.7	3.9	39.3	5.6	38.9	3.1	38.9	4.7	38.7	
" 1969	5.1	38.5	5.5	38.7	4.3	38.7	5.1	38.8	5.5	39.1	2.7	39.0	5.1	38.6	
" 1970	5.1	38.4	5.3	38.7	4.8	38.2	4.8	39.2	4.9	39.2	3.0	38.7	5.0	38.6	
" 1971	5.0	38.3	4.9	38.6	5.0	38.7	4.7	38.8	5.1	38.8	2.6	39.2	4.8	38.5	
" 1972	5.0	38.4	5.0	38.6	4.2	38.0	4.9	38.9	5.1	39.0	3.0	38.9	4.8	38.5	
<b>MANUFACTURING GROUPS</b>															
October <sup>(c)</sup> 1967	4.9	38.7	5.3	38.7	4.7	39.1	4.5	38.9	6.3	39.0	2.8	39.1	5.0	38.8	
" 1968	5.4	38.6	5.0	38.6	4.2	38.7	4.2	39.0	6.3	39.3	3.1	39.1	5.0	38.7	
" 1969	5.6	38.5	5.7	38.6	4.7	38.6	5.0	38.9	6.6	38.8	3.0	39.2	5.5	38.6	
" 1970	5.6	38.5	5.4	38.7	4.8	38.3	4.8	38.8	6.2	39.0	3.3	38.8	5.4	38.6	
" 1971	5.1	38.4	5.0	38.6	4.8	38.8	4.9	38.1	5.8	38.8	2.9	39.1	5.0	38.5	
" 1972	5.0	38.5	5.1	38.5	4.1	37.9	4.1	38.8	4.8	39.1	3.2	38.9	4.8	38.5	
<b>NON-MANUFACTURING GROUPS</b>															
October <sup>(c)</sup> 1967	3.7	38.7	3.0	39.0	2.9	39.2	3.1	39.5	4.8	38.6	3.2	38.9	3.4	38.9	
" 1968	3.9	38.5	3.6	38.8	3.3	38.8	3.0	39.3	7.3	38.7	3.0	38.7	4.0	38.7	
" 1969	4.1	38.7	3.8	38.6	4.2	38.6	3.8	39.0	7.3	38.4	3.4	38.8	4.3	38.7	
" 1970	4.4	38.4	3.9	38.7	3.9	38.7	3.6	39.1	7.0	38.4	3.2	38.7	4.4	38.6	
" 1971	4.2	38.2	3.3	38.8	4.0	38.9	3.1	39.1	7.8	38.6	2.4	39.0	4.2	38.6	
" 1972	3.9	38.2	3.2	38.9	4.0	38.5	3.3	39.1	5.6	38.7	2.2	39.2	3.8	38.6	
<b>ALL INDUSTRY GROUPS<sup>(e)</sup></b>															
October <sup>(c)</sup> 1967	4.4	38.7	4.5	38.8	3.8	39.1	3.9	39.2	5.4	38.8	3.0	39.0	4.3	38.8	
" 1968	4.8	38.6	4.5	38.7	3.8	38.7	3.7	39.1	6.9	38.9	3.1	38.9	4.6	38.7	
" 1969	4.9	38.6	4.9	38.6	4.4	38.6	4.6	39.0	7.0	38.6	3.2	39.0	4.9	38.7	
" 1970	5.1	38.5	4.8	38.7	4.3	38.5	4.3	38.9	6.7	38.6	3.2	38.8	4.9	38.6	
" 1971	4.7	38.3	4.4	38.7	4.4	38.8	4.2	38.5	7.1	38.7	2.6	39.1	4.6	38.5	
" 1972	4.5	38.4	4.3	38.6	4.0	38.3	3.8	38.9	5.3	38.9	2.7	39.0	4.3	38.5	

(a) Average overtime and ordinary time earnings are averages for all employees represented in the survey. Average weekly total hours are shown on page 348. (b) Private employees only. Excludes managerial, executive, professional and higher supervisory staff. (c) Last pay-period in October. See also text on pages 107-11. (d) Excludes Northern Territory and Australian Capital Territory. (e) Excludes rural industry, and private domestic service.

Section XIV—continued

AVERAGE WEEKLY OVERTIME AND ORDINARY TIME HOURS<sup>(a)</sup> PRIVATE EMPLOYMENT—FULL-TIME EMPLOYEES (OTHER THAN MANAGERIAL, ETC. STAFF)<sup>(b)</sup> ALL INDUSTRY GROUPS<sup>(c)</sup>: STATES, OCTOBER 1967 TO 1972<sup>(d)</sup>  
 JUNIOR MALES, ADULT FEMALES AND JUNIOR FEMALES

Survey	New South Wales		Victoria		Queensland		South Australia		Western Australia		Tasmania		Australia <sup>(e)</sup>	
	Overtime hours	Ordinary time hours	Overtime hours	Ordinary time hours	Overtime hours	Ordinary time hours	Overtime hours	Ordinary time hours	Overtime hours	Ordinary time hours	Overtime hours	Ordinary time hours	Overtime hours	Ordinary time hours
<b>JUNIOR MALES</b>														
October <sup>(d)</sup> 1967	2.2	38.5	2.0	39.0	2.0	39.2	1.7	39.1	2.1	38.9	1.4	39.1	2.1	38.8
" 1968	2.3	38.4	2.0	38.9	2.0	38.9	2.0	39.2	2.6	38.9	1.6	39.0	2.1	38.8
" 1969	2.1	38.6	2.2	38.6	1.8	39.0	2.5	39.1	2.8	39.0	1.3	38.8	2.1	38.8
" 1970	2.2	38.5	2.1	38.7	1.9	38.6	2.5	38.8	3.0	38.9	1.5	39.1	2.2	38.6
" 1971	1.8	38.4	1.8	38.8	1.8	38.6	2.3	38.7	2.9	39.0	1.4	39.1	2.0	38.7
" 1972	1.7	38.3	2.0	38.9	1.7	38.5	2.6	38.6	1.9	39.1	1.3	38.7	1.9	38.6
<b>ADULT FEMALES</b>														
October <sup>(d)</sup> 1967	1.1	37.8	1.3	38.0	0.7	38.5	1.3	38.5	0.8	38.8	0.6	38.2	1.1	38.0
" 1968	1.2	37.7	1.4	37.8	0.7	38.4	1.3	38.6	0.9	38.6	0.8	38.2	1.2	37.9
" 1969	1.4	37.9	1.5	38.0	0.9	38.6	1.3	38.4	1.1	38.7	0.8	38.1	1.4	38.1
" 1970	1.5	37.8	1.5	37.7	1.0	38.6	1.3	38.2	1.1	38.6	0.9	38.1	1.4	37.9
" 1971	1.4	37.8	1.4	37.8	1.0	38.5	1.3	38.3	1.1	38.6	0.8	38.1	1.3	38.0
" 1972	1.3	37.9	1.4	37.8	0.9	38.6	1.2	38.2	1.3	38.6	0.9	38.2	1.3	38.0
<b>JUNIOR FEMALES</b>														
October <sup>(d)</sup> 1967	0.7	38.2	0.5	38.2	0.4	39.0	0.7	38.5	0.6	38.7	0.5	38.5	0.6	38.4
" 1968	0.6	38.1	0.6	38.2	0.4	39.0	0.8	38.4	0.7	38.7	0.5	38.7	0.6	38.4
" 1969	0.7	38.0	0.7	38.0	0.6	38.9	1.0	38.5	0.9	38.7	0.5	38.6	0.7	38.3
" 1970	0.8	38.2	0.8	38.1	0.7	38.8	1.0	38.1	0.6	38.4	0.6	38.4	0.8	38.3
" 1971	0.7	38.2	0.6	38.4	0.5	38.8	0.8	38.4	0.6	38.4	0.4	38.4	0.6	38.4
" 1972	0.6	38.3	0.6	38.2	0.6	38.7	0.7	38.3	0.5	38.4	0.8	38.5	0.6	38.4

<sup>(a)</sup> Average overtime and ordinary time earnings are averages for all employees represented in the survey. Average weekly total hours are shown on pages 348-9. <sup>(b)</sup> Private employees only. Excludes managerial, executive, professional and higher supervisory staff. <sup>(c)</sup> Excludes rural industry, and private domestic service. <sup>(d)</sup> Last pay-period in October. See also text on pages 107-11. <sup>(e)</sup> Excludes Northern Territory and Australian Capital Territory.

### Section XIV—continued

## AVERAGE WEEKLY EARNINGS, FULL-TIME EMPLOYEES (OTHER THAN MANAGERIAL, ETC., STAFF)(a): STATES, INDUSTRY ADULT AND JUNIOR MALES

(b)

Survey	Adult Males								Junior Males							
	N.S.W.	Vic.	Qld	S.A.	W.A.	Tas.	Aust.(d)	N.S.W.	Vic.	Qld	S.A.	W.A.	Tas.	Aust.(d)		
	FOUNDING, ENGINEERING, VEHICLES, ETC.															
October(c)	1963	52.50	57.00	52.70	47.90	51.20	45.20	54.70	52.00	24.80	23.50	20.90	22.40	20.10	23.40	
"	1964	57.00	56.60	59.70	47.90	53.50	48.20	52.00	56.10	28.80	27.40	24.10	24.10	25.60	23.70	
"	1965	61.80	63.20	51.00	61.20	60.30	58.00	64.00	61.50	31.20	29.50	30.40	30.40	28.90	29.50	
"	1966	67.20	65.10	61.20	62.60	68.00	68.00	65.50	65.60	33.10	32.30	32.30	32.30	30.70	30.40	
"	1967	72.90	70.60	65.90	67.90	74.30	72.10	71.10	71.10	36.60	36.60	34.90	34.90	35.20	35.20	
"	1968(e)	77.40	73.80	69.80	71.70	76.80	74.80	74.80	74.90	37.30	37.30	34.20	34.20	35.90	36.30	
"	1969	82.50	79.20	72.70	76.50	84.00	82.50	80.10	80.10	42.30	42.30	41.90	41.90	37.90	39.10	
"	1970	82.60	90.60	84.10	88.60	93.60	90.70	91.00	91.00	44.90	44.80	44.80	44.80	41.80	43.50	
"	1971	97.10	90.60	84.10	88.30	92.10	90.70	88.30	88.30	48.90	47.00	47.50	47.50	44.80	46.50	
"	1972	99.70	97.10	88.30	88.30	91.90	100.20	100.20	96.70	48.90	47.00	45.50	45.50	43.50	46.50	
	MANUFACTURING (OTHER THAN FOUNDING, ENGINEERING, ETC.)															
October(c)	1963	51.80	55.00	47.00	47.10	44.10	46.60	50.10	54.00	24.80	24.30	23.20	21.10	20.20	23.20	
"	1964	55.40	55.00	51.40	48.10	48.10	50.30	50.10	55.00	27.20	26.50	23.50	24.30	22.10	26.30	
"	1965	60.30	61.80	58.20	57.20	54.20	57.40	59.90	59.90	29.50	29.50	27.90	27.90	27.00	28.10	
"	1966	63.30	65.80	61.20	61.30	61.30	61.30	63.30	63.30	32.00	32.40	32.10	31.10	31.60	31.80	
"	1967	68.10	67.60	61.20	62.60	64.50	62.60	66.30	66.30	32.70	34.20	32.30	30.40	31.60	32.90	
"	1968(e)	73.90	73.10	66.60	67.20	70.30	65.30	71.80	71.80	38.10	37.40	32.60	33.90	33.60	35.60	
"	1969	80.10	78.20	70.70	72.80	76.20	70.00	77.30	77.30	39.50	39.50	33.70	33.70	35.00	37.70	
"	1970	90.80	86.50	81.70	81.70	84.00	81.40	86.90	86.90	44.40	44.40	38.50	38.50	39.30	42.40	
"	1971	98.70	94.30	88.60	88.60	83.90	83.90	84.20	84.20	46.60	48.50	43.80	43.80	39.30	46.50	
"	1972	98.70	94.30	88.60	88.60	83.90	83.90	84.20	84.20	46.60	48.50	43.80	43.80	39.30	46.50	
	MANUFACTURING GROUPS															
October(c)	1963	52.20	51.80	47.20	49.70	44.50	49.50	51.00	55.00	24.80	24.00	22.20	21.80	20.10	23.30	
"	1964	56.20	55.70	51.20	54.10	48.20	53.40	55.00	60.70	28.10	26.50	23.70	23.70	21.40	25.40	
"	1965	61.10	62.30	57.10	59.20	55.60	59.40	60.70	64.50	29.50	29.50	27.00	27.00	26.40	26.40	
"	1966	65.30	65.30	61.00	62.20	64.10	61.30	64.50	64.50	32.30	32.30	32.10	32.10	28.90	29.70	
"	1967	70.60	68.90	66.10	66.10	68.40	65.30	68.60	68.60	34.90	34.90	33.40	33.40	30.60	32.00	
"	1968(e)	75.70	73.40	67.70	70.20	73.10	68.10	73.30	73.30	36.50	36.50	34.50	34.50	34.00	34.20	
"	1969	81.40	78.60	71.40	75.80	79.40	73.80	78.70	78.70	38.60	38.60	34.20	34.20	36.10	36.60	
"	1970	91.80	88.50	82.50	86.10	88.30	83.90	88.90	88.90	44.10	44.10	39.20	39.20	38.80	38.50	
"	1971	91.80	88.50	82.50	86.10	88.30	83.90	88.90	88.90	44.10	44.10	39.20	39.20	38.80	38.50	
"	1972	99.20	95.60	88.50	90.80	91.10	88.30	95.40	95.40	48.00	47.60	44.50	44.50	39.50	46.50	
	NON-MANUFACTURING GROUPS															
October(c)	1963	53.50	51.60	49.70	48.60	49.00	48.20	51.50	51.50	24.20	23.40	22.90	21.10	21.10	22.20	
"	1964	57.40	55.90	53.40	52.80	51.10	51.10	55.40	55.40	26.10	25.00	24.20	22.50	21.40	25.40	
"	1965	61.80	61.80	61.80	63.30	63.30	61.00	61.90	61.90	29.50	28.40	27.10	27.10	25.00	26.40	
"	1966	66.30	64.70	63.20	63.30	65.80	63.30	64.70	64.70	31.90	31.90	30.80	30.80	28.70	31.10	
"	1967	71.70	69.00	66.60	67.00	76.00	65.60	74.90	74.90	34.20	33.60	33.60	33.60	31.80	33.30	
"	1968(e)	76.70	74.00	73.60	73.60	80.00	76.00	80.00	80.00	36.20	36.60	34.50	34.50	34.50	35.70	
"	1969	82.80	80.00	82.30	82.30	88.70	82.30	81.60	81.60	40.70	40.70	37.70	37.70	38.80	38.90	
"	1970	93.10	86.00	90.30	90.30	100.40	90.30	90.50	90.50	44.00	44.00	41.50	41.50	40.20	43.90	
"	1971	93.10	86.00	90.30	90.30	100.40	90.30	90.50	90.50	44.00	44.00	41.50	41.50	40.20	43.90	
"	1972	100.00	95.60	96.20	87.40	103.00	88.50	88.50	96.70	49.30	47.40	43.70	43.70	41.20	47.40	

(a) Private employees only. Excludes managerial, executive, professional and higher supervisory staff. (b) Details for all industry groups are shown on page 352. (c) Last pay-period in October. See also text on pages 107-11. (d) Excludes Northern Territory and Australian Capital Territory. (e) See text on page 110.

**Section XIV—continued**  
**AVERAGE WEEKLY EARNINGS, FULL-TIME EMPLOYEES, OTHER THAN MANAGERIAL, ETC. STAFF(G): INDUSTRY GROUPS, STATES**  
**OCTOBER 1962 TO 1972(G)**  
**ADULT AND JUNIOR FEMALES**  
 (\$) (H)

Survey	Adult Females							Junior Females						
	N.S.W.	Vic.	Qld	S.A.	W.A.	Tas.	Aust.(G)	N.S.W.	Vic.	Qld	S.A.	W.A.	Tas.	Aust.(G)
<b>MANUFACTURING GROUPS</b>														
October(b) 1963	30.40	29.40	28.00	27.80	27.60	29.10	29.60	19.60	18.90	16.50	16.80	16.40	19.60	18.60
" 1964	32.10	31.70	29.50	30.50	28.90	29.90	31.30	21.20	21.20	17.30	19.00	16.80	21.00	20.30
" 1966	35.00	34.20	31.90	33.10	31.30	33.00	34.30	25.10	24.30	20.20	21.80	19.40	23.00	22.80
" 1967	36.60	36.50	34.10	35.60	34.30	36.80	36.30	24.00	24.40	20.70	23.40	21.80	24.30	23.70
" 1968(d)	38.10	37.80	34.60	37.30	36.50	38.20	37.60	24.90	26.20	20.70	23.40	23.50	25.10	24.40
" 1969	42.50	40.80	38.70	39.00	40.80	38.20	41.20	27.60	28.40	22.80	26.40	27.60	26.50	27.00
" 1970	47.20	44.30	42.10	43.00	44.60	41.70	45.20	30.00	30.50	25.70	27.50	29.80	28.00	29.20
" 1971	51.20	49.60	45.90	48.30	49.20	48.30	53.00	35.70	34.20	30.20	32.50	33.50	33.70	34.10
" 1972	61.50	57.60	54.50	56.30	54.20	54.10	58.80	39.40	38.20	33.90	36.90	35.80	35.40	37.60
<b>NON-MANUFACTURING GROUPS</b>														
October(b) 1963	33.00	31.90	29.90	29.00	30.30	29.10	31.70	21.20	20.00	18.50	18.80	17.40	17.80	19.80
" 1964	35.10	34.20	31.60	31.40	31.10	31.30	33.70	22.60	22.00	19.50	20.60	17.60	18.80	21.30
" 1966	37.80	36.90	35.00	34.10	36.30	34.50	36.80	24.70	25.20	22.50	22.60	21.60	21.50	21.90
" 1967	40.40	39.50	37.40	37.20	37.20	37.30	39.20	26.40	26.60	24.10	23.80	22.90	23.60	23.40
" 1968(d)	42.60	41.90	39.00	39.00	39.00	39.00	41.20	27.30	27.40	24.80	24.20	24.00	24.20	26.20
" 1969	47.40	45.50	43.30	40.70	44.30	41.90	45.50	30.50	30.70	27.20	27.20	27.20	26.70	29.40
" 1970	51.50	50.30	46.60	44.50	48.50	45.60	49.70	33.10	34.40	30.30	29.00	30.00	29.00	32.20
" 1971	58.80	56.30	51.70	50.40	53.10	52.40	56.10	37.20	38.00	33.00	33.60	33.80	32.90	35.90
" 1972	66.30	62.80	57.60	56.60	58.40	56.50	62.70	41.40	41.80	37.50	38.20	36.10	35.00	39.80
<b>ALL INDUSTRY GROUPS(E)</b>														
October(b) 1963	30.80	29.70	28.60	28.60	28.60	28.70	30.00	20.00	19.80	17.80	18.00	16.90	17.80	19.20
" 1964	31.50	30.30	29.30	28.50	29.10	29.10	30.60	20.60	19.60	17.90	18.20	17.20	18.40	19.40
" 1966	33.40	32.60	30.80	30.50	30.60	30.60	32.60	22.00	21.70	19.10	20.10	17.40	19.40	20.90
" 1967	36.20	35.10	33.10	33.70	33.70	33.70	35.40	24.20	24.90	21.70	22.30	21.10	22.00	23.60
" 1968(d)	38.40	37.60	35.10	35.80	35.70	35.70	37.60	25.50	25.70	23.20	23.70	22.70	23.80	24.80
" 1969	40.20	39.20	37.30	37.20	38.60	37.90	39.30	26.50	26.90	24.10	23.90	23.90	24.60	25.60
" 1970	44.90	42.50	41.60	43.40	40.00	40.00	43.20	29.60	29.90	26.10	27.00	26.60	26.50	28.60
" 1971	49.30	46.40	44.90	47.40	43.60	43.60	47.30	33.30	33.10	29.10	28.60	30.00	28.70	31.30
" 1972	57.20	53.00	50.90	53.00	52.00	55.30	60.70	40.90	36.80	32.50	33.30	33.70	33.20	35.40
" 1972	63.90	59.50	56.60	56.40	57.30	55.30	67.00	48.90	40.70	36.90	37.70	36.00	35.10	39.20

(G) Private employees only. Excludes managerial, executive, professional and higher supervisory staff. (H) Last pay-period in October. See also text on pages 107-11. (I) Excludes Northern Territory and Australian Capital Territory. (J) See text on page 110. (K) Excludes rural industry, and private domestic service. (L) Because the October 1962 survey was based on a different industry classification only broad comparison with more recent surveys is possible, see page 110.

Section XIV—continued  
 AVERAGE WEEKLY HOURS PAID FOR, FULL-TIME EMPLOYEES (OTHER THAN MANAGERIAL, ETC., STAFF)(c): INDUSTRY GROUPS(d)  
 STATES, OCTOBER 1963 TO 1972(c)  
 ADULT AND JUNIOR MALES

Survey	Adult Males												Junior Males											
	N.S.W.			Vic.			Qld			S.A.			W.A.			Tas.			Aust.(d)					
	N.S.W.	Vic.	Qld	S.A.	W.A.	Tas.	Aust.(d)	N.S.W.	Vic.	Qld	S.A.	W.A.	Tas.	Aust.(d)	N.S.W.	Vic.	Qld	S.A.	W.A.	Tas.	Aust.(d)			
	FOUNDING, ENGINEERING, VEHICLES, ETC.																							
October(c) 1963	42.4	44.1	43.4	43.5	41.4	42.0	43.0	41.0	41.8	42.4	40.1	40.4	39.8	40.9	41.3	42.4	42.2	41.9	42.3	39.8	40.9	41.3		
" 1964	43.9	44.0	43.4	44.3	42.6	43.0	43.9	41.7	42.0	43.9	40.5	40.8	40.5	39.4	41.8	42.4	42.4	41.7	42.3	40.5	40.8	41.8		
" 1965	43.4	44.1	43.9	43.2	44.4	43.2	43.8	40.9	41.5	42.0	41.7	42.0	42.0	41.6	41.4	42.4	42.4	41.7	42.3	42.0	41.6	41.4		
" 1966	44.0	44.1	43.9	43.2	46.7	42.4	44.0	40.5	41.3	41.5	41.8	42.4	42.4	40.3	41.4	41.8	41.8	41.1	42.4	42.4	40.3	41.4		
" 1967	44.4	43.7	43.7	43.0	47.0	42.9	44.1	41.1	41.3	41.5	41.9	43.0	43.0	40.2	41.4	41.5	41.5	41.1	41.9	43.0	40.2	41.4		
" 1968	44.6	44.4	44.0	43.0	46.5	44.5	44.5	40.9	41.2	42.0	41.1	44.5	44.5	39.7	41.3	41.5	42.0	41.7	41.1	43.0	39.7	41.3		
" 1969	44.8	44.2	43.5	43.3	45.8	43.0	44.4	41.7	40.9	40.8	41.7	43.9	43.9	40.4	41.5	41.5	40.8	41.7	41.1	43.0	40.4	41.5		
" 1970	43.8	43.8	43.2	42.6	46.4	42.3	43.7	40.9	40.7	41.2	41.1	43.0	43.0	39.7	41.1	41.1	41.2	41.7	41.1	43.0	39.7	41.1		
" 1971	43.4	43.4	41.8	42.3	43.4	42.4	43.1	40.1	40.4	40.1	40.5	40.4	40.4	40.2	40.3	40.5	40.1	40.5	40.4	40.4	40.2	40.3		
" 1972	43.4	43.4	41.8	42.3	43.4	42.4	43.1	40.1	40.4	40.1	40.5	40.4	40.4	40.2	40.3	40.5	40.1	40.5	40.4	40.4	40.2	40.3		
	MANUFACTURING (OTHER THAN FOUNDING, ENGINEERING, ETC.)																							
October(c) 1963	42.3	43.1	42.9	43.3	41.1	41.3	42.5	40.6	41.1	41.1	39.6	41.8	39.7	40.1	40.8	42.5	41.1	41.5	41.6	39.7	40.1	40.8		
" 1964	42.8	43.5	43.5	43.3	42.6	41.9	43.0	41.5	41.1	41.0	40.5	41.0	41.2	40.7	41.2	42.5	42.0	41.6	41.9	41.2	40.7	41.2		
" 1965	43.0	43.9	43.2	43.7	44.4	41.7	43.5	40.3	41.4	41.0	40.8	41.6	41.7	40.8	41.5	42.5	42.0	41.8	42.0	41.7	40.8	41.5		
" 1966	43.6	43.2	42.6	43.2	44.4	41.8	43.7	40.9	41.8	41.4	40.5	41.9	42.0	40.5	41.1	42.8	42.0	42.0	42.0	41.9	40.5	41.1		
" 1967	43.5	44.0	43.0	43.6	44.0	41.7	43.7	40.9	41.9	41.8	39.6	42.0	42.0	40.3	41.2	42.8	42.0	42.0	42.0	41.9	40.3	40.7		
" 1968	43.3	43.9	42.9	43.9	43.9	41.8	43.6	40.3	40.9	40.9	41.5	41.0	40.8	40.5	40.7	42.8	42.0	42.0	42.0	41.9	40.3	40.7		
" 1969	43.3	43.9	42.7	43.8	43.9	41.8	43.6	40.3	40.9	40.9	41.5	41.0	40.8	40.5	40.7	42.8	42.0	42.0	42.0	41.9	40.3	40.7		
" 1970	43.3	43.9	42.7	43.8	43.9	41.8	43.6	40.3	40.9	40.9	41.5	41.0	40.8	40.5	40.7	42.8	42.0	42.0	42.0	41.9	40.3	40.7		
" 1971	43.3	43.9	42.7	43.8	43.9	41.8	43.6	40.3	40.9	40.9	41.5	41.0	40.8	40.5	40.7	42.8	42.0	42.0	42.0	41.9	40.3	40.7		
" 1972	43.4	43.6	42.2	43.8	44.1	41.9	43.4	39.8	41.4	41.4	39.6	41.8	41.9	39.8	40.6	42.8	42.0	42.0	42.0	41.9	40.3	40.7		
	MANUFACTURING GROUPS																							
October(c) 1963	42.4	43.5	43.1	43.1	41.2	41.5	42.8	40.8	41.4	41.4	39.8	41.8	39.7	40.3	41.1	42.4	41.5	41.5	41.6	39.7	40.3	41.1		
" 1964	43.4	43.5	43.8	43.6	42.6	42.3	43.4	41.7	41.5	41.4	41.5	41.8	41.8	40.3	41.1	42.4	41.5	41.5	41.6	40.9	40.2	41.5		
" 1965	43.1	44.1	43.4	43.2	43.2	42.7	43.5	40.9	41.2	41.2	41.7	42.0	42.0	40.3	41.3	42.4	41.5	41.5	41.6	42.0	40.3	41.3		
" 1966	43.5	44.0	43.7	43.4	45.3	41.9	43.7	40.9	41.4	41.4	41.9	42.4	42.4	40.9	41.2	42.4	41.5	41.5	41.6	42.4	40.9	41.2		
" 1967	44.0	43.6	42.9	43.2	45.6	42.2	43.7	41.0	41.1	41.1	41.9	42.4	42.4	40.9	41.2	42.4	41.5	41.5	41.6	42.4	40.9	41.2		
" 1968	44.1	44.3	43.3	44.0	45.4	42.1	44.1	40.9	41.5	41.5	41.1	41.5	41.5	40.1	41.3	42.4	41.5	41.5	41.6	42.4	40.9	41.2		
" 1969	44.2	44.1	43.5	44.5	45.2	42.1	44.0	41.1	41.0	41.0	41.8	42.5	42.5	40.7	41.1	42.4	41.5	41.5	41.6	42.4	40.9	41.2		
" 1970	43.6	43.6	43.5	42.9	44.6	42.0	43.5	40.7	40.8	40.8	41.3	42.2	42.2	40.1	41.1	42.4	41.5	41.5	41.6	42.4	40.9	41.2		
" 1971	43.6	43.6	42.1	42.8	43.9	42.1	43.5	40.7	40.8	40.8	41.3	42.2	42.2	40.1	41.1	42.4	41.5	41.5	41.6	42.4	40.9	41.2		
" 1972	43.4	43.5	42.1	42.8	43.9	42.1	43.5	40.7	40.8	40.8	41.3	42.2	42.2	40.1	41.1	42.4	41.5	41.5	41.6	42.4	40.9	41.2		
	NON-MANUFACTURING GROUPS																							
October(c) 1963	41.7	41.5	41.3	42.1	41.6	41.2	42.0	39.9	39.7	39.7	40.7	41.7	40.9	40.1	40.0	41.7	41.5	41.5	41.6	40.9	40.1	40.0		
" 1964	42.0	41.8	42.4	42.5	41.9	40.8	42.0	39.9	40.1	40.1	40.5	40.8	40.6	40.0	40.1	42.0	41.8	41.8	41.9	40.9	40.1	40.0		
" 1965	42.2	42.1	42.4	42.3	43.8	42.5	42.4	39.8	40.2	40.2	40.5	40.3	40.4	40.1	40.1	42.2	42.1	42.1	42.4	40.3	40.4	40.1		
" 1966	42.4	42.0	42.3	42.6	43.4	42.1	42.4	40.5	40.7	40.6	40.6	40.5	40.5	40.5	40.5	42.4	42.3	42.3	42.4	40.5	40.5	40.5		
" 1967	42.4	42.3	42.1	42.3	46.0	41.7	42.7	40.3	40.6	40.6	40.7	40.4	41.0	40.5	40.5	42.4	42.3	42.3	42.4	40.5	40.5	40.5		
" 1968	42.8	42.4	42.8	42.8	45.6	42.2	42.9	40.4	40.1	40.1	40.7	40.8	40.2	40.5	40.5	42.8	42.8	42.8	42.8	40.8	40.2	40.5		
" 1969	42.8	42.5	42.6	42.8	45.5	41.8	43.0	39.8	40.5	40.5	40.7	40.8	41.7	40.5	40.6	42.8	42.8	42.8	42.8	40.8	40.2	40.5		
" 1970	42.4	42.5	42.0	42.2	46.4	41.4	42.8	39.8	40.5	40.5	40.7	40.8	41.7	40.5	40.6	42.4	42.4	42.4	42.4	40.8	40.2	40.5		
" 1971	42.4	42.5	42.0	42.2	46.4	41.4	42.8	39.8	40.5	40.5	40.7	40.8	41.7	40.5	40.6	42.4	42.4	42.4	42.4	40.8	40.2	40.5		
" 1972	42.1	42.0	42.5	42.4	44.4	41.4	42.4	40.1	40.7	40.7	40.5	41.2	40.9	40.0	40.4	42.1	42.0	42.0	42.0	41.2	40.7	40.4		

(d) Private employees only. Excludes managerial, executive, professional and higher supervisory staff. (e) Details for all industry groups are shown on page 352. (f) Last pay-period in October. See also text on pages 107-11. (g) Excludes Northern Territory and Australian Capital Territory.

**Section XIV—continued**  
**AVERAGE WEEKLY HOURS PAID FOR, FULL-TIME EMPLOYEES (OTHER THAN MANAGERIAL, ETC. STAFF)(a): INDUSTRY GROUPS**  
**STATES, OCTOBER 1962 TO 1972(b)**  
**ADULT AND JUNIOR FEMALES**

Survey	Adult Females										Junior Females					
	N.S.W.	Vic.	Qld	S.A.	W.A.	Tas.	Aust.(c)	N.S.W.	Vic.	Qld	S.A.	W.A.	Tas.	Aust.(c)		
	<b>MANUFACTURING GROUPS</b>															
October(b) 1963	39.3	39.7	39.7	40.1	39.0	39.1	39.5	39.2	39.1	39.5	39.5	40.0	38.6	39.2		
" 1964	39.5	39.6	39.6	39.9	39.3	38.8	39.7	39.4	39.6	39.7	39.5	39.5	39.1	39.5		
" 1966	39.2	39.6	39.9	39.0	39.0	39.1	39.4	39.0	39.6	39.2	39.9	39.5	39.2	39.3		
" 1967	39.1	39.4	39.6	40.3	39.5	38.5	39.3	39.0	38.9	39.6	39.8	39.8	38.6	39.2		
" 1968	39.1	39.4	39.8	40.5	39.8	38.8	39.3	38.5	38.9	39.4	39.7	39.7	39.3	39.0		
" 1969	39.8	39.7	39.7	40.2	40.0	39.0	39.8	38.6	39.3	39.1	39.7	39.7	39.1	39.1		
" 1970	39.9	39.6	39.5	39.8	39.6	39.1	39.7	39.3	39.5	39.2	39.6	39.4	38.6	39.3		
" 1971	39.7	39.6	39.6	40.2	39.9	38.9	39.6	39.2	38.7	39.5	39.2	39.0	38.6	39.0		
" 1972	39.8	39.4	39.4	39.6	40.0	38.9	39.6	38.9	39.0	39.0	39.2	39.6	38.6	39.0		
	<b>NON-MANUFACTURING GROUPS</b>															
October(b) 1963	38.6	38.9	39.5	39.9	39.7	39.2	39.0	38.7	38.5	39.1	39.2	39.8	39.3	38.9		
" 1964	38.7	38.8	39.4	39.7	39.8	39.3	39.0	39.0	38.8	39.7	39.3	39.6	39.9	39.2		
" 1966	38.7	39.2	39.1	39.3	39.3	39.1	39.0	39.0	39.0	39.2	39.3	39.2	39.6	39.0		
" 1967	38.7	38.8	39.1	39.4	39.6	39.0	38.9	38.8	38.5	39.3	38.9	39.2	39.1	38.9		
" 1968	38.8	39.0	39.4	39.1	39.4	38.7	39.0	38.7	38.7	39.4	39.4	39.6	39.2	39.0		
" 1969	38.8	38.8	39.7	39.1	39.8	38.7	38.9	38.9	38.6	39.7	39.0	39.0	39.0	39.0		
" 1970	38.5	39.0	39.4	39.1	39.7	39.0	38.9	38.9	39.0	39.4	39.0	38.8	38.9	39.0		
" 1971	38.5	39.0	39.4	39.0	39.7	39.0	38.9	38.7	39.0	39.3	39.2	38.8	38.9	39.0		
" 1972	38.6	38.7	39.6	39.0	39.8	39.2	38.9	38.9	38.6	39.4	39.2	38.8	39.6	38.9		
	<b>ALL INDUSTRY GROUPS(d)</b>															
October(b) 1962(e)	38.9	39.1	39.6	39.4	39.4	39.5	39.1	39.2	39.2	39.6	39.2	39.4	39.4	39.3		
" 1964	39.0	39.4	39.5	40.0	39.7	39.0	39.3	39.9	38.8	39.2	39.3	39.3	39.1	39.0		
" 1966	39.2	39.4	39.7	40.0	39.7	39.0	39.4	39.2	39.1	39.8	39.4	39.5	39.7	39.3		
" 1967	38.9	39.3	39.6	39.8	39.3	39.1	39.2	39.0	38.9	39.3	39.5	39.3	39.5	39.1		
" 1968	38.9	39.2	39.3	39.8	39.6	38.8	39.2	38.9	38.7	39.4	39.2	39.4	39.2	39.0		
" 1969	38.9	39.2	39.1	39.9	39.5	38.9	39.4	38.8	38.6	39.4	39.5	39.6	39.0	39.0		
" 1970	39.3	39.3	39.5	39.6	39.9	38.9	39.1	38.7	38.8	39.5	39.2	39.0	39.0	39.0		
" 1971	39.2	39.2	39.6	39.5	39.7	38.9	39.4	39.0	38.9	39.4	39.2	38.9	39.0	39.0		
" 1972	39.2	39.2	39.5	39.3	39.9	39.1	39.3	38.9	38.7	39.3	39.2	38.9	39.3	38.9		

(a) Private employees only. Excludes managerial, executive, professional and higher supervisory staff. (b) Last pay-period in October. See also text on pages 107-11. (c) Excludes Northern Territory and Australian Capital Territory. (d) Excludes rural industry, and private domestic service. (e) Because the October 1962 survey was based on a different industry classification only broad comparison with more recent surveys is possible, see page 110.

**Section XIV—continued**  
**AVERAGE HOURLY EARNINGS, FULL-TIME EMPLOYEES (OTHER THAN MANAGERIAL, ETC., STAFF)(e): INDUSTRY GROUPS(b), STATES**  
**OCTOBER 1963 TO 1972(c)**  
**ADULT AND JUNIOR MALES**  
**(\$)**

Survey	Adult Males						Junior Males							
	N.S.W.	Vic.	Qld	S.A.	W.A.	Tas.	Aust.(d)	N.S.W.	Vic.	Qld	S.A.	W.A.	Tas.	Aust.(d)
<b>FOUNDING, ENGINEERING, VEHICLES, ETC.</b>														
October(c) 1963	1.24	1.19	1.10	1.18	1.09	1.30	1.21	0.61	0.56	0.49	0.53	0.50	0.57	0.57
" 1964	1.30	1.29	1.17	1.25	1.13	1.38	1.28	0.69	0.65	0.57	0.61	0.51	0.60	0.65
" 1965	1.43	1.41	1.27	1.39	1.31	1.48	1.41	0.76	0.71	0.72	0.69	0.61	0.71	0.73
" 1966	1.53	1.48	1.39	1.45	1.46	1.55	1.49	0.81	0.80	0.77	0.75	0.69	0.76	0.79
" 1968(e)	1.61	1.51	1.51	1.57	1.58	1.68	1.61	0.89	0.87	0.84	0.84	0.68	0.72	0.86
" 1969	1.74	1.66	1.59	1.63	1.65	1.74	1.69	0.90	0.91	0.81	0.87	0.77	0.82	0.88
" 1970	1.84	1.79	1.67	1.76	1.79	1.92	1.80	1.01	0.92	0.86	0.91	0.85	0.89	0.94
" 1971	2.11	2.07	1.95	2.08	2.14	2.14	2.08	1.10	1.10	1.00	1.02	0.87	1.02	1.06
" 1972	2.30	2.24	2.11	2.17	2.36	2.36	2.24	1.22	1.16	1.14	1.17	0.92	1.00	1.16
<b>MANUFACTURING (OTHER THAN FOUNDING, ENGINEERING, ETC.)</b>														
October(c) 1963	1.23	1.19	1.09	1.11	1.07	1.13	1.18	0.61	0.59	0.56	0.51	0.51	0.58	0.58
" 1964	1.29	1.28	1.17	1.21	1.13	1.20	1.26	0.65	0.64	0.58	0.59	0.54	0.64	0.63
" 1965	1.41	1.42	1.34	1.32	1.27	1.35	1.39	0.72	0.74	0.68	0.68	0.65	0.72	0.71
" 1966	1.47	1.50	1.40	1.41	1.38	1.43	1.46	0.77	0.78	0.76	0.74	0.69	0.78	0.77
" 1968(e)	1.56	1.55	1.44	1.45	1.49	1.56	1.53	0.80	0.83	0.79	0.81	0.75	0.80	0.80
" 1969	1.70	1.66	1.55	1.53	1.58	1.66	1.64	0.88	0.89	0.81	0.81	0.81	0.89	0.86
" 1970	1.84	1.78	1.65	1.66	1.73	1.78	1.77	0.96	0.96	0.85	0.87	0.86	0.95	0.93
" 1971	2.10	2.00	1.87	1.91	1.86	1.86	2.00	1.10	1.06	0.97	0.99	0.86	1.06	1.05
" 1972	2.27	2.16	2.10	2.03	2.05	2.00	2.17	1.17	1.17	1.11	1.11	1.00	1.17	1.14
<b>MANUFACTURING GROUPS</b>														
October(c) 1963	1.23	1.19	1.10	1.15	1.08	1.19	1.19	0.61	0.58	0.53	0.52	0.51	0.58	0.58
" 1964	1.30	1.28	1.17	1.24	1.13	1.26	1.27	0.65	0.67	0.57	0.60	0.52	0.63	0.64
" 1965	1.42	1.41	1.32	1.37	1.29	1.39	1.40	0.74	0.72	0.70	0.69	0.63	0.71	0.72
" 1966	1.50	1.49	1.39	1.43	1.42	1.46	1.48	0.79	0.79	0.77	0.75	0.69	0.76	0.78
" 1968(e)	1.61	1.58	1.46	1.53	1.50	1.55	1.57	0.85	0.85	0.81	0.80	0.71	0.79	0.83
" 1969	1.72	1.66	1.56	1.61	1.62	1.66	1.66	0.90	0.90	0.81	0.85	0.79	0.87	0.87
" 1970	1.84	1.78	1.66	1.73	1.76	1.75	1.77	0.99	0.94	0.85	0.85	0.85	0.93	0.94
" 1971	2.11	2.03	1.90	2.00	1.95	1.95	2.04	1.10	1.08	0.99	1.00	0.91	1.04	1.05
" 1972	2.28	2.20	2.10	2.12	2.08	2.10	2.21	1.20	1.16	1.12	1.15	0.96	1.11	1.15
<b>NON-MANUFACTURING GROUPS</b>														
October(c) 1963	1.28	1.24	1.20	1.15	1.17	1.17	1.24	0.61	0.59	0.57	0.57	0.52	0.55	0.58
" 1964	1.37	1.34	1.26	1.24	1.22	1.25	1.32	0.66	0.66	0.62	0.61	0.53	0.59	0.63
" 1965	1.49	1.47	1.46	1.31	1.45	1.44	1.46	0.73	0.73	0.70	0.67	0.68	0.66	0.67
" 1966	1.56	1.54	1.50	1.39	1.52	1.50	1.53	0.79	0.77	0.76	0.74	0.71	0.77	0.77
" 1968(e)	1.67	1.63	1.58	1.47	1.65	1.67	1.63	0.84	0.84	0.83	0.81	0.78	0.80	0.82
" 1969	1.79	1.74	1.72	1.57	1.75	1.69	1.74	0.90	0.90	0.87	0.81	0.84	0.85	0.88
" 1970	1.93	1.88	1.93	1.70	1.95	1.82	1.90	1.01	1.01	0.93	0.93	0.84	0.94	0.96
" 1971	2.20	2.05	2.10	1.89	2.16	2.06	2.12	1.11	1.10	1.08	0.98	0.96	1.03	1.07
" 1972	2.37	2.23	2.26	2.06	2.32	2.14	2.28	1.23	1.18	1.17	1.08	1.06	1.10	1.17

(a) Private employees only. Excludes managerial, executive, professional and higher supervisory staff. (b) Details for all industry groups are shown on page 352. (c) Last pay-period in October. See also text on pages 107-11. (d) Excludes Northern Territory and Australian Capital Territory. (e) See text on page 110.

Section XIV—continued  
 AVERAGE HOURLY EARNINGS, FULL-TIME EMPLOYEES (OTHER THAN MANAGERIAL, ETC. STAFF)(a): INDUSTRY GROUPS, STATES  
 OCTOBER 1962 TO 1972(b)  
 ADULT AND JUNIOR FEMALES

(£)

Survey	Adult females						Junior females							
	N.S.W.	Vic.	Qld	S.A.	W.A.	Tas.	Aust.(c)	N.S.W.	Vic.	Qld	S.A.	W.A.	Tas.	Aust.(c)
<b>MANUFACTURING GROUPS</b>														
October(b) 1963	0.77	0.74	0.71	0.69	0.71	0.74	0.75	0.50	0.48	0.42	0.43	0.41	0.51	0.47
" 1964	0.81	0.80	0.74	0.76	0.73	0.77	0.77	0.53	0.54	0.43	0.48	0.43	0.54	0.51
" 1965	0.89	0.86	0.80	0.83	0.80	0.85	0.87	0.59	0.61	0.52	0.55	0.49	0.50	0.58
" 1966	0.94	0.91	0.85	0.88	0.85	0.89	0.92	0.61	0.63	0.55	0.59	0.55	0.63	0.60
" 1968(d)	0.97	0.96	0.88	0.91	0.92	0.95	0.96	0.64	0.67	0.58	0.59	0.60	0.64	0.63
" 1969	1.07	1.03	0.97	0.97	1.02	0.98	1.04	0.71	0.72	0.52	0.57	0.70	0.68	0.69
" 1970	1.18	1.12	1.07	1.08	1.13	1.07	1.14	0.77	0.78	0.65	0.70	0.85	0.74	0.74
" 1971	1.40	1.30	1.25	1.27	1.23	1.24	1.34	0.91	0.88	0.76	0.83	0.85	0.87	0.87
" 1972	1.54	1.46	1.39	1.42	1.35	1.39	1.48	1.01	0.98	0.87	0.93	0.91	0.92	0.96
<b>NON-MANUFACTURING GROUPS</b>														
October(b) 1963	0.86	0.82	0.76	0.73	0.76	0.74	0.81	0.55	0.52	0.47	0.48	0.44	0.45	0.51
" 1964	0.91	0.88	0.80	0.79	0.78	0.80	0.86	0.58	0.57	0.50	0.52	0.45	0.47	0.54
" 1965	0.98	0.95	0.89	0.87	0.92	0.88	0.94	0.63	0.65	0.57	0.57	0.55	0.54	0.61
" 1966	1.05	1.01	0.96	0.91	0.94	0.96	1.00	0.68	0.69	0.61	0.61	0.59	0.60	0.65
" 1968(d)	1.10	1.08	1.00	0.96	1.00	1.08	1.06	0.70	0.71	0.63	0.62	0.61	0.62	0.67
" 1969	1.22	1.17	1.10	1.04	1.11	1.08	1.17	0.79	0.80	0.70	0.69	0.69	0.68	0.75
" 1970	1.33	1.30	1.18	1.13	1.22	1.17	1.28	0.85	0.89	0.77	0.75	0.77	0.74	0.83
" 1971	1.53	1.44	1.31	1.29	1.34	1.35	1.44	0.96	0.98	0.84	0.86	0.87	0.85	0.92
" 1972	1.72	1.62	1.45	1.45	1.47	1.44	1.61	1.06	1.08	0.95	0.98	0.93	0.89	1.02
<b>ALL INDUSTRY GROUPS(e)</b>														
October(b) 1962(f)	0.79	0.76	0.72	0.73	0.72	0.73	0.77	0.51	0.50	0.45	0.46	0.43	0.45	0.49
" 1963	0.81	0.77	0.74	0.71	0.75	0.74	0.78	0.53	0.50	0.46	0.46	0.43	0.47	0.50
" 1964	0.85	0.83	0.78	0.78	0.77	0.78	0.83	0.56	0.55	0.48	0.51	0.44	0.49	0.53
" 1965	0.93	0.89	0.86	0.85	0.89	0.86	0.90	0.62	0.64	0.55	0.57	0.54	0.56	0.60
" 1966	0.99	0.96	0.92	0.90	0.91	0.92	0.96	0.66	0.67	0.59	0.61	0.58	0.61	0.64
" 1968(d)	1.03	1.00	0.98	0.98	0.99	0.97	1.00	0.68	0.69	0.61	0.61	0.61	0.62	0.66
" 1969	1.14	1.08	1.05	1.01	1.09	1.03	1.09	0.77	0.77	0.66	0.68	0.69	0.68	0.73
" 1970	1.25	1.19	1.14	1.11	1.19	1.12	1.20	0.83	0.85	0.74	0.74	0.73	0.74	0.80
" 1971	1.46	1.35	1.29	1.28	1.31	1.30	1.39	0.95	0.95	0.82	0.85	0.87	0.85	0.91
" 1972	1.63	1.52	1.43	1.44	1.44	1.42	1.55	1.05	1.05	0.94	0.97	0.93	0.89	1.01

(a) Private employees only. Excludes managerial, executive, professional and higher supervisory staff. (b) Last pay-period in October. See also text on pages 107-11. (c) Excludes Northern Territory and Australian Capital Territory. (d) See text on page 110. (e) Excludes rural industry, and private domestic service. (f) Because the October 1962 survey was based on a different industry classification only broad comparison with more recent surveys is possible, see page 110.



**Section XIV—continued**  
**AVERAGE EARNINGS AND HOURS, FULL-TIME EMPLOYEES (OTHER THAN MANAGERIAL, ETC., STAFF)(a): ALL INDUSTRY GROUPS(b)**  
**STATES, OCTOBER 1962 TO 1972(c)**  
**ADULT AND JUNIOR MALES**

Survey	Adult Males						Junior Males							
	N.S.W.	Vic.	Qld	S.A.	W.A.	Tas.	Aust.(d)	N.S.W.	Vic.	Qld	S.A.	W.A.	Tas.	Aust.(d)
<b>AVERAGE WEEKLY EARNINGS (\$)</b>														
October(b) 1962	51.00	49.70	46.20	47.00	47.70	47.50	49.40	24.20	23.00	21.80	21.20	19.80	22.60	22.90
" 1963	52.70	51.70	48.50	49.30	49.90	48.90	51.20	24.60	23.70	22.50	22.30	20.70	22.70	23.50
" 1964	56.70	55.80	52.30	53.60	52.40	52.40	55.20	27.20	26.80	24.40	24.80	21.40	24.40	23.90
" 1965	61.90	62.10	59.50	58.00	60.40	60.10	61.20	30.30	29.70	28.70	27.70	27.10	27.80	29.40
" 1966	65.70	65.20	62.10	62.20	65.10	65.20	64.60	32.50	32.00	31.50	30.30	28.10	30.90	31.50
" 1967	70.80	69.00	64.70	64.60	73.00	69.00	69.00	34.50	34.60	33.50	31.70	31.20	32.40	33.80
1968(e)	76.10	73.60	69.90	69.60	77.30	69.60	74.00	36.40	37.00	36.40	34.40	34.30	34.90	35.80
" 1969	82.00	79.10	77.40	74.20	85.20	74.90	80.00	40.00	39.60	38.20	36.40	37.90	37.90	38.70
" 1970	92.40	87.60	83.00	83.70	96.10	83.60	89.60	44.30	44.30	42.10	40.60	39.60	41.80	43.10
" 1971	99.60	94.90	92.90	89.50	98.50	88.40	96.00	48.70	47.80	46.10	46.00	41.80	44.30	47.00
" 1972	..	..	..	..	..	..	..	..	..	..	..	..	..	..
<b>AVERAGE WEEKLY HOURS PAID FOR</b>														
October(b) 1962	42.1	42.4	42.1	42.3	41.4	40.6	42.1	40.2	40.3	40.2	40.5	40.3	39.8	40.2
" 1963	42.7	43.9	43.1	43.2	42.2	42.6	42.8	40.4	40.8	40.7	40.9	40.4	40.7	40.8
" 1964	43.0	43.3	42.9	43.1	44.2	41.0	43.1	40.7	41.0	41.2	40.8	41.1	40.4	40.9
" 1965	43.3	43.1	42.5	42.8	45.8	42.0	43.3	40.7	40.9	40.9	41.5	41.5	40.7	40.9
" 1966	43.5	43.6	43.0	43.5	45.5	42.2	43.6	40.6	40.8	40.4	41.3	41.8	40.2	40.8
" 1967	43.6	43.5	42.9	43.2	45.4	42.0	43.2	40.6	40.8	40.4	41.3	41.9	40.6	40.8
" 1968	43.0	43.0	43.2	42.7	45.8	41.7	43.2	40.1	40.8	40.2	41.0	41.9	40.4	40.8
" 1969	42.8	43.0	42.3	42.7	44.2	41.7	42.9	40.1	40.8	40.2	41.2	41.0	40.4	40.5
" 1970	..	..	..	..	..	..	..	..	..	..	..	..	..	..
" 1971	..	..	..	..	..	..	..	..	..	..	..	..	..	..
" 1972	..	..	..	..	..	..	..	..	..	..	..	..	..	..
<b>AVERAGE HOURLY EARNINGS (\$)</b>														
October(b) 1962	1.21	1.17	1.10	1.11	1.14	1.17	1.17	0.60	0.57	0.54	0.52	0.49	0.57	0.57
" 1963	1.25	1.20	1.15	1.15	1.18	1.18	1.21	0.61	0.58	0.55	0.55	0.51	0.56	0.58
" 1964	1.32	1.30	1.24	1.24	1.31	1.26	1.29	0.67	0.66	0.60	0.61	0.53	0.61	0.64
" 1965	1.41	1.40	1.30	1.35	1.41	1.41	1.42	0.75	0.73	0.70	0.68	0.66	0.68	0.72
" 1966	1.53	1.51	1.45	1.41	1.59	1.48	1.50	0.79	0.78	0.76	0.74	0.70	0.77	0.80
" 1967	1.72	1.60	1.52	1.51	1.70	1.56	1.59	0.85	0.85	0.82	0.77	0.75	0.80	0.83
1968(e)	1.88	1.82	1.82	1.58	1.88	1.65	1.70	0.89	0.91	0.84	0.83	0.82	0.86	0.88
" 1969	1.95	1.84	1.81	1.72	1.95	1.78	1.84	0.98	0.97	0.90	0.88	0.94	0.93	0.95
" 1970	2.15	2.04	2.00	2.10	2.23	2.00	2.00	1.10	1.09	1.04	1.04	1.02	1.03	1.06
" 1971	2.32	2.21	2.20	2.10	2.23	2.12	2.24	1.22	1.17	1.15	1.12	1.02	1.11	1.16
" 1972	..	..	..	..	..	..	..	..	..	..	..	..	..	..

(a) Private employees only. Excludes managerial, executive, professional and higher supervisory staff. (b) Excludes rural industry, and private domestic service. (c) Last pay-period in October. See also text on pages 107-111. (d) Excludes Northern Territory and Australian Capital Territory. (e) See text on page 110.

## Section XIV—continued

AVERAGE WEEKLY EARNINGS, FULL-TIME MALE MANAGERIAL, EXECUTIVE, ETC.  
STAFF(a): INDUSTRY GROUPS, AUSTRALIA(b), OCTOBER 1967 TO OCTOBER 1972(c)

(\$)

Industry group	Males, Australia(c)					
	October 1967	October 1968(d)	October 1969	October 1970	October 1971	October 1972
<b>Manufacturing—</b>						
Extracting, refining and founding of metals	120.20	129.40	135.10	148.50	157.50	171.40
Engineering and metalworking	104.60	111.20	118.30	127.70	141.30	150.00
Ships, vehicles, parts and accessories	107.20	109.90	117.00	124.30	137.70	142.40
<i>Founding, engineering, vehicles, etc.</i>	<i>106.60</i>	<i>112.60</i>	<i>119.40</i>	<i>129.00</i>	<i>142.10</i>	<i>150.30</i>
Textiles, clothing and footwear	100.60	103.20	114.80	120.80	136.50	142.70
Food, drink and tobacco	98.00	103.40	112.40	123.90	138.70	146.70
Paper, printing, bookbinding and photography	109.90	111.40	117.90	127.80	142.70	151.60
Chemicals, dyes, explosives, paints, non-mineral oils	112.90	119.90	126.80	133.40	153.00	167.30
Other	101.40	106.60	112.70	128.00	136.50	145.30
<i>Manufacturing groups</i>	<i>104.60</i>	<i>109.80</i>	<i>117.20</i>	<i>127.60</i>	<i>141.00</i>	<i>149.50</i>
<b>Non-manufacturing—</b>						
Mining and quarrying	134.90	137.50	147.40	161.90	177.00	190.00
Building and construction	103.00	105.30	117.10	130.50	140.40	150.60
Transport and storage	103.60	109.80	116.20	124.50	137.00	143.10
Finance and property	110.80	118.00	130.30	156.80	154.30	173.40
Wholesale trade, primary produce dealing, etc.	105.30	110.00	118.40	125.60	136.70	146.40
Retail trade	84.50	88.10	97.00	105.70	114.10	124.70
Other industries(e)	102.10	107.50	114.80	124.80	134.20	138.70
<i>Non-manufacturing groups</i>	<i>101.60</i>	<i>106.70</i>	<i>116.60</i>	<i>129.40</i>	<i>136.90</i>	<i>147.40</i>
<b>All industry groups(f).</b>	<b>102.90</b>	<b>108.10</b>	<b>116.90</b>	<b>128.70</b>	<b>138.50</b>	<b>148.30</b>

(a) Private employees only. Includes managerial, executive, professional and higher supervisory staff. (b) Excludes Northern Territory and Australian Capital Territory. (c) Last pay-period in October. See also text on pages 107-11. (d) See text on page 110. (e) Excludes rural industry, and private domestic service.

## Section XIV—continued

AVERAGE WEEKLY EARNINGS, FULL-TIME MANAGERIAL, EXECUTIVE, ETC. STAFF(a)  
OCTOBER 1964 TO OCTOBER 1972(b)

(\$)

## MALE MANAGERIAL, EXECUTIVE, ETC. STAFF (a): INDUSTRY GROUPS, STATES

Survey	N.S.W.	Vic.	Qld	S.A.	W.A.	Tas.	Aust.(c)
MANUFACTURING GROUPS							
October(b) 1964	88.80	87.30	79.50	82.90	74.40	84.80	86.50
" 1966	101.00	101.40	86.50	98.40	88.90	99.40	99.40
" 1967	106.50	107.50	90.50	101.00	95.80	97.20	104.60
" 1968(d)	113.00	110.60	98.70	106.60	102.70	104.90	109.80
" 1969	121.20	117.90	104.40	112.30	108.40	112.40	117.20
" 1970	133.90	128.10	110.90	116.60	119.40	120.60	127.60
" 1971	148.90	141.30	123.20	127.70	127.80	133.00	141.00
" 1972	157.10	149.50	134.30	141.00	133.20	136.70	149.50

NON-MANUFACTURING GROUPS							
October(b) 1964	88.00	85.30	79.90	77.20	74.30	71.10	83.70
" 1966	98.90	99.10	88.30	84.50	93.40	87.90	96.00
" 1967	105.10	105.50	94.80	87.70	96.80	90.30	101.60
" 1968(d)	109.90	112.00	98.50	91.70	102.10	92.70	106.70
" 1969	120.90	119.50	106.70	101.70	115.20	103.60	116.60
" 1970	134.80	132.30	119.20	112.20	125.00	112.20	129.40
" 1971	143.60	136.90	129.10	120.60	136.20	123.30	136.90
" 1972	154.00	150.40	137.10	129.20	145.10	129.60	147.40

ALL INDUSTRY GROUPS(e)							
October(b) 1964	88.40	86.40	79.70	79.10	74.30	76.80	85.00
" 1966	99.80	100.20	87.70	89.90	92.10	92.90	97.40
" 1967	105.70	106.50	93.20	92.70	96.50	93.40	102.90
" 1968(d)	111.20	111.30	98.60	97.60	102.20	98.00	108.10
" 1969	121.00	118.70	105.90	106.10	113.20	107.30	116.90
" 1970	134.40	130.40	116.60	114.00	123.50	115.70	128.70
" 1971	145.70	138.90	127.40	123.50	134.10	126.70	138.50
" 1972	155.30	150.00	136.30	133.70	141.70	132.20	148.30

## FEMALE MANAGERIAL, EXECUTIVE, ETC. STAFF(a): INDUSTRY GROUPS, AUSTRALIA(c)

Survey	Manufacturing groups	Non-manufacturing groups	All industry groups(e)
October(b) 1964	38.70	44.20	41.40
" 1966	54.10	55.20	54.80
" 1967	60.50	58.90	59.40
" 1968(d)	60.60	63.50	62.50
" 1969	64.90	68.00	67.10
" 1970	72.70	71.30	71.70
" 1971	80.60	81.20	81.10
" 1972	87.30	88.00	87.80

(a) Private employees only. Includes managerial, executive, professional and higher supervisory staff. (b) Last pay-period in October. See also text on pages 107-11. (c) Excludes Northern Territory and Australian Capital Territory. (d) See text on page 110. (e) Excludes rural industry, and private domestic service.

## Section XIV—continued

AVERAGE EARNINGS AND HOURS, PART-TIME EMPLOYEES(a), INDUSTRY GROUPS,  
AUSTRALIA(b); OCTOBER 1964 TO OCTOBER 1972(c)

Survey	Adult males	Junior males	Adult females			Junior females
	All industry groups(d)	All industry groups(d)	Manufacturing groups	Non-manufacturing groups	All industry groups(d)	All industry groups(d)
<b>AVERAGE WEEKLY EARNINGS (\$)</b>						
October(c) 1964 . . . . .	16.60	4.70	16.90	15.20	15.50	4.40
" 1966 . . . . .	19.70	4.50	18.80	17.40	17.70	4.50
" 1967 . . . . .	20.10	4.40	20.10	18.30	18.70	4.60
" 1968(e) . . . . .	21.30	4.50	20.50	19.90	20.00	5.00
" 1969 . . . . .	23.40	5.70	21.80	21.70	21.70	7.00
" 1970 . . . . .	26.60	6.10	23.70	22.80	22.90	6.00
" 1971 . . . . .	28.60	6.50	27.80	26.10	26.40	7.00
" 1972 . . . . .	29.60	8.00	31.00	29.90	30.10	6.80
<b>AVERAGE WEEKLY HOURS PAID FOR</b>						
October(c) 1964 . . . . .	13.4	6.7	19.8	16.8	17.3	6.4
" 1966 . . . . .	14.1	6.1	19.4	16.6	17.1	7.0
" 1967 . . . . .	14.1	5.8	19.3	16.8	17.3	6.3
" 1968 . . . . .	14.1	5.8	20.0	16.7	17.3	7.4
" 1969 . . . . .	14.1	7.1	19.9	17.0	17.6	9.4
" 1970 . . . . .	14.8	7.1	19.9	16.9	17.4	6.9
" 1971 . . . . .	14.8	6.9	20.2	16.9	17.5	7.4
" 1972 . . . . .	14.3	7.9	20.3	17.1	17.6	6.8
<b>AVERAGE HOURLY EARNINGS (\$)</b>						
October(c) 1964 . . . . .	1.24	0.70	0.85	0.91	0.90	0.69
" 1966 . . . . .	1.40	0.73	0.97	1.05	1.03	0.65
" 1967 . . . . .	1.43	0.76	1.04	1.09	1.08	0.73
" 1968(e) . . . . .	1.51	0.78	1.02	1.19	1.16	0.67
" 1969 . . . . .	1.66	0.81	1.10	1.27	1.23	0.74
" 1970 . . . . .	1.80	0.85	1.19	1.35	1.32	0.86
" 1971 . . . . .	1.94	0.94	1.37	1.54	1.51	0.94
" 1972 . . . . .	2.06	1.02	1.53	1.75	1.71	1.00

(a) Private employees only. Part-time employees are those who normally work less than 30 hours a week. (b) Excludes Northern Territory and Australian Capital Territory. (c) Last pay-period in October. See also text on pages 107-11. (d) Excludes rural industry, and private domestic service. (e) See text on page 110.

## Section XV

For definitions, particulars of scope of the statistics, etc. in this section of the appendix, see text on pages 205-7. Statistics in this section on an industry basis are not directly comparable with similar statistics appearing in previous issues of the Labour Report (see pages 206-7).

## INDUSTRIAL DISPUTES(a): AUSTRALIA

Year	Number	Workers involved ('000)			Working days lost		Estimated loss in wages (\$'000)
		Directly	Indirectly (b)	Total	Number ('000)	Average days per worker involved	
1913	208	33.5	16.8	50.3	622.5	12.38	576
1914	337	43.1	28.0	71.0	993.2	13.98	1,001
1915	358	57.0	24.3	81.3	683.0	8.40	700
1916	508	128.5	42.1	170.7	1,644.8	9.64	1,890
1917	444	154.1	19.9	174.0	4,689.3	26.95	5,284
1918	298	42.6	13.9	56.4	539.6	9.56	690
1919	460	100.3	57.3	157.6	4,303.7	27.31	5,238
1920	554	102.5	53.0	155.6	3,587.3	23.06	4,741
1921	624	120.2	44.9	165.1	1,286.2	7.79	1,941
1922	445	100.3	16.1	116.3	858.7	7.38	1,503
1923	274	66.1	10.2	76.3	1,146.0	15.02	2,551
1924	504	132.6	19.9	152.4	918.6	6.03	1,835
1925	499	154.6	22.1	176.7	1,128.6	6.39	2,215
1926	360	80.8	32.3	113.0	1,310.3	11.59	2,832
1927	441	157.6	43.2	200.8	1,713.6	8.54	3,353
1928	287	82.3	14.1	96.4	777.3	8.06	1,551
1929	259	87.5	17.1	104.6	4,461.5	42.65	9,139
1930	183	52.0	2.3	54.2	1,511.2	27.87	3,185
1931	134	34.5	3.1	37.7	246.0	6.53	456
1932	127	29.3	3.6	32.9	212.3	6.45	331
1933	90	27.0	3.1	30.1	112.0	3.72	190
1934	155	47.0	3.9	50.9	370.4	7.28	636
1935	183	44.8	2.5	47.3	495.1	10.46	781
1936	235	57.1	3.5	60.6	497.2	8.21	938
1937	342	92.1	4.1	96.2	557.1	5.79	1,014
1938	376	132.5	11.5	144.0	1,338.0	9.29	2,608
1939	416	143.2	9.6	152.8	459.2	3.00	911
1940	350	178.9	13.7	192.6	1,507.3	7.83	3,432
1941	567	240.8	7.3	248.1	984.2	3.97	2,000
1942	602	166.2	3.1	169.3	378.2	2.23	912
1943	785	288.0	8.1	296.1	990.2	3.34	2,307
1944	941	260.8	15.6	276.4	912.8	3.30	2,224
1945	945	299.6	16.3	315.9	2,119.6	6.71	5,135
1946	869	331.9	16.7	348.5	1,947.8	5.59	4,580
1947	982	280.7	46.4	327.1	1,338.7	4.09	3,796
1948	1,141	301.0	16.1	317.1	1,662.7	5.24	4,598
1949	849	260.7	3.9	264.6	1,334.0	5.04	5,223
1950	1,276	391.5	40.2	431.7	2,062.9	4.78	8,333
1951	1,344	380.4	28.2	408.6	873.0	2.14	4,512
1952	1,627	488.2	17.6	505.7	1,163.5	2.30	6,880
1953	1,459	483.8	12.2	496.0	1,050.8	2.12	6,675
1954	1,490	355.6	14.5	370.1	901.6	2.44	6,042
1955	1,532	424.3	20.3	444.6	1,010.9	2.27	6,621
1956	1,306	414.6	13.4	428.0	1,121.4	2.62	7,934
1957	1,103	326.0	11.0	337.0	630.2	1.87	4,617
1958	987	275.6	7.3	282.8	439.9	1.56	3,181
1959	869	229.5	8.0	237.5	365.0	1.54	2,754
1960	1,145	592.1	11.2	603.3	725.1	1.20	5,854
1961	815	288.5	11.8	300.4	606.8	2.02	5,448
1962	1,183	330.8	23.0	353.9	508.8	1.44	4,244
1963	1,250	398.6	14.1	412.7	581.6	1.41	4,992
1964	1,334	528.8	16.8	545.6	911.4	1.67	8,561
1965	1,346	460.2	14.8	475.0	815.9	1.72	8,198
1966	1,273	385.0	9.9	394.9	732.1	1.85	7,302
1967	1,340	472.2	11.1	483.3	705.3	1.46	7,263
1968	1,713	700.8	19.5	720.3	1,079.5	1.50	12,115
1969	2,014	1,244.0	41.2	1,285.2	1,958.0	1.52	22,986
1970	2,738	1,304.2	63.3	1,367.4	2,393.7	1.75	30,883
1971	2,404	1,267.7	58.8	1,326.5	3,068.6	2.31	45,241
1972	2,298	1,041.2	72.6	1,113.8	2,010.3	1.80	32,074

(a) Refers only to disputes involving a stoppage of work of 10 man-days or more. (b) Persons thrown out of work at the establishments where the stoppages occurred but who are not themselves parties to the dispute.

NOTE. Particulars of all disputes in progress during any year are included in the annual figures whether the dispute commenced in that year or was in progress at the beginning of the year. Consequently, details of the number of disputes and workers involved in disputes which commenced in any year and were still in progress during the following year are included in the figures for both years.

**Section XV—continued**  
**INDUSTRIAL DISPUTES(a): INDUSTRIES, 1968**

ASIC division(a)	ASIC industry(a)	N.S.W.	Vic.	Qld	S.A.	W.A.	Tas.	Aust.(b)
<b>NUMBER OF DISPUTES.</b>								
A	Agriculture, forestry, fishing and hunting	..	..	..	..	..	..	..
B	Mining—							
	Coal mining	182	..	23	..	..	..	205
	Other mining(c)	13	1	..	..	8	5	32
	Total mining	195	1	23	..	8	5	237
C	Manufacturing—							
	Food, beverages and tobacco	73	13	31	1	10	..	128
	Textiles; clothing and footwear	2	1	..	..	..	..	3
	Wood, wood products and furniture	1	1	..	..	1	..	3
	Paper and paper products, printing and publishing	20	8	..	..	2	..	30
	Metal products, machinery and equipment(d)	297	66	53	28	7	4	455
	Other manufacturing(e)	74	23	10	8	2	3	123
	Total manufacturing	467	112	94	37	22	7	742
D	Electricity, gas and water	17	10	1	..	..	..	28
E	Construction	77	76	39	11	12	9	233
G, H	Transport and storage; communication—							
	Road transport; other transport and storage; communication	32	2	2	6	2	1	48
	Railway transport; air transport	19	9	16	5	3	2	56
	Water transport—							
	Stevedoring services	110	101	14	23	22	4	298
	Water transport (except stevedoring services)	13	3	..	..	..	..	16
	Total water transport	123	104	14	23	22	4	314
	Total transport and storage; communication	174	115	32	34	27	7	418
L	Entertainment, recreation, restaurants, hotels and personal services	24	..	1	..	1	..	26
F, I, J, K	Other industries(f)	11	13	3	1	..	..	29
	Total	965	327	193	83	70	28	1,713

**WORKERS INVOLVED (DIRECTLY AND INDIRECTLY) ('000)**

A	Agriculture, forestry, fishing and hunting	..	..	..	..	..	..	..
B	Mining—							
	Coal mining	40.0	..	6.3	..	..	..	46.2
	Other mining(c)	7.8	*	..	..	2.3	1.0	11.4
	Total mining	47.8	*	6.3	..	2.3	1.0	57.7
C	Manufacturing—							
	Food, beverages and tobacco	10.2	3.7	14.4	*	1.2	..	29.5
	Textiles; clothing and footwear	0.4	*	..	..	..	..	0.5
	Wood, wood products and furniture	*	*	..	..	0.1	..	0.2
	Paper and paper products, printing and publishing	4.3	4.8	4.7	..	0.3	..	14.1
	Metal products, machinery and equipment(d)	155.3	51.6	45.6	17.0	0.7	1.5	271.7
	Other manufacturing(e)	10.4	4.1	0.8	2.9	0.2	2.3	20.9
	Total manufacturing	180.7	64.2	65.6	20.0	2.6	3.8	337.0
D	Electricity, gas and water	7.7	7.4	0.1	..	..	..	15.3
E	Construction	16.9	31.8	27.3	1.2	1.2	1.3	80.9
G, H	Transport and storage; communication—							
	Road transport; other transport and storage; communication	25.1	4.7	1.1	2.9	0.8	0.4	35.9
	Railway transport; air transport	8.5	17.5	12.2	7.9	1.8	0.5	48.6
	Water transport—							
	Stevedoring services	40.9	41.0	3.0	7.3	10.1	0.8	105.6
	Water transport (except stevedoring services)	1.1	0.2	..	..	..	..	1.2
	Total water transport	41.9	41.2	3.0	7.3	10.1	0.8	106.9
	Total transport and storage; communication	75.5	63.4	16.3	18.1	12.7	1.7	191.4
L	Entertainment, recreation, restaurants, hotels and personal services	2.5	..	0.1	..	*	..	2.6
F, I, J, K	Other industries(f)	24.4	5.9	4.4	0.2	..	..	35.6
	Total	355.5	172.8	120.2	39.4	18.7	7.8	720.3

\* Less than 50.  
For footnotes see page 358.

NOTE. For definitions, particulars of scope of these statistics, etc., see pages 205-7. Statistics in this section on an industry basis are not directly comparable with similar statistics appearing in previous issues of the Labour Report (see pages 206-7).

## Section XV—continued

## INDUSTRIAL DISPUTES: INDUSTRIES, 1968—continued

ASIC division(a)	ASIC industry(a)	N.S.W.	Vic.	Qld	S.A.	W.A.	Tas.	Aust.(b)
<b>WORKING DAYS LOST ('000)</b>								
A	Agriculture, forestry, fishing and hunting	..	..	..	..	..	..	..
B	Mining—							
	Coal mining	49.6	..	11.4	..	..	..	61.1
	Other mining(c)	55.9	0.2	..	..	6.5	4.2	67.7
	Total mining	105.5	0.2	11.4	..	6.5	4.2	128.8
C	Manufacturing—							
	Food, beverages and tobacco	23.1	7.4	12.1	*	1.2	..	43.8
	Textiles; clothing and footwear	0.8	..	..	..	..	..	0.9
	Wood, wood products and furniture	..	..	..	..	0.2	..	0.2
	Paper and paper products, printing and publishing	7.2	8.2	2.4	..	0.2	..	18.1
	Metal products, machinery and equipment(d)	251.5	94.6	54.8	20.0	0.5	2.1	423.5
	Other manufacturing(e)	31.0	9.3	2.1	7.1	0.4	3.0	53.1
	Total manufacturing	313.7	119.6	71.4	27.1	2.5	5.2	539.7
D	Electricity, gas and water	6.0	9.3	0.1	..	..	..	15.4
E	Construction	36.0	40.9	34.3	1.5	2.3	1.7	118.3
G, H	Transport and storage; communication—							
	Road transport; other transport and storage; communication	49.4	15.1	3.3	8.7	2.4	1.0	81.4
	Railway transport; air transport	9.2	17.7	33.4	9.2	2.2	0.5	72.7
	Water transport—							
	Stevedoring services	27.3	35.0	2.0	4.5	5.9	0.6	77.3
	Water transport (except stevedoring services)	1.4	0.3	..	..	..	..	1.7
	Total water transport	28.6	35.3	2.0	4.5	5.9	0.6	79.0
	Total transport and storage; communication	87.2	68.2	38.6	22.4	10.5	2.0	233.0
L	Entertainment, recreation, restaurants, hotels and personal services	4.3	..	0.2	..	..	..	4.5
F, I, J, K	Other industries(f)	30.7	5.7	2.5	0.1	..	..	39.8
	Total	583.4	243.9	158.6	51.1	21.8	13.0	1,079.5

## ESTIMATED LOSS IN WAGES (\$'000)

ASIC division(a)	ASIC industry(a)	N.S.W.	Vic.	Qld	S.A.	W.A.	Tas.	Aust.(b)
A	Agriculture, forestry, fishing and hunting	..	..	..	..	..	..	..
B	Mining—							
	Coal mining	547.0	..	154.6	..	..	..	701.6
	Other mining(c)	941.1	2.5	..	..	123.5	61.3	1,140.5
	Total mining	1,488.1	2.5	154.6	..	123.5	61.3	1,842.1
C	Manufacturing—							
	Food, beverages and tobacco	203.0	81.6	136.3	..	15.1	..	436.0
	Textiles; clothing and footwear	8.4	0.4	..	..	..	..	8.7
	Wood, wood products and furniture	0.2	0.1	..	..	1.6	..	1.9
	Paper and paper products, printing and publishing	87.4	96.8	29.7	..	2.4	..	216.2
	Metal products, machinery and equipment(d)	2,757.0	985.0	579.7	209.2	5.4	22.7	4,558.9
	Other manufacturing(e)	353.2	102.8	23.9	79.1	5.0	24.7	592.6
	Total manufacturing	3,409.1	1,266.7	769.6	288.2	29.4	47.5	5,814.3
D	Electricity, gas and water	72.5	128.3	1.0	..	..	..	201.8
E	Construction	434.7	553.8	390.2	16.4	29.6	19.6	1,463.9
G, H	Transport and storage; communication—							
	Road transport; other transport and storage; communication	495.7	151.7	32.7	83.2	17.9	9.5	806.4
	Railway transport; air transport	92.3	212.6	302.6	79.9	17.8	4.9	714.1
	Water transport—							
	Stevedoring services	281.6	359.1	19.9	46.0	63.6	6.3	797.5
	Water transport (except stevedoring services)	13.9	3.3	..	..	..	..	17.2
	Total water transport	295.5	362.3	19.9	46.0	63.6	6.3	814.7
	Total transport and storage; communication	883.5	726.5	355.2	209.1	99.2	20.7	2,335.1
L	Entertainment, recreation, restaurants, hotels and personal services	29.9	..	1.0	..	0.1	..	31.0
F, I, J, K	Other industries(f)	335.6	53.5	29.6	0.8	..	..	427.0
	Total	6,653.5	2,731.3	1,701.2	514.6	281.8	149.0	12,115.2

\* Less than 50.

(a) Australian Standard Industrial Classification—see pages 206–7 (b) Includes the Northern Territory and the Australian Capital Territory. (c) Includes ASIC sub-divisions 11, 13, 14, 15, 16. (d) Includes ASIC sub-divisions 29, 31, 32, 33. (e) Includes chemical, petroleum and coal products (ASIC sub-division 27); non-metallic mineral products (ASIC sub-division 28); and miscellaneous manufacturing (ASIC sub-division 34). (f) Includes wholesale and retail trade (ASIC division F); finance, insurance, real estate and business services (ASIC division I); public administration and defence (ASIC division J); and community services (ASIC division K).

NOTE. For definitions, particulars of scope of these statistics, etc., see pages 205–7. Statistics in this section on an industry basis are not directly comparable with similar statistics appearing in previous issues of the Labour Report (see pages 206–7).

**Section XV—continued**  
**INDUSTRIAL DISPUTES: INDUSTRIES, 1969**

ASIC division(a)	ASIC industry(a)	N.S.W.	Vic.	Qld	S.A.	W.A.	Tas.	Aust.(b)
<b>NUMBER OF DISPUTES</b>								
A	Agriculture, forestry, fishing and hunting	..	..	..	..	..	..	..
B	Mining—							
	Coal mining	210	..	25	..	..	7	235
	Other mining(c)	10	1	2	..	15	7	39
	Total mining	220	1	27	..	15	7	274
C	Manufacturing—							
	Food, beverages and tobacco	91	42	36	2	17	2	190
	Textiles; clothing and footwear	6	4	..	..	..	..	10
	Wood, wood products and furniture	1	..	..	..	..	..	1
	Paper and paper products, printing and publishing	19	3	1	..	1	1	25
	Metal products, machinery and equipment(d)	360	66	77	28	9	2	543
	Other manufacturing(e)	83	34	10	7	1	2	137
	Total manufacturing	560	149	124	37	29	7	906
D	Electricity, gas and water	16	11	1	..	2	2	32
E	Construction	90	80	46	8	18	13	269
G, H	Transport and storage; communication—							
	Road transport; other transport and storage; communication	27	5	2	5	3	3	46
	Railway transport; air transport	14	7	15	6	6	1	50
	Water transport—							
	Stevedoring services	121	90	25	10	26	5	291
	Water transport (except stevedoring services)	21	7	6	3	5	3	47
	Total water transport	142	97	31	13	31	8	338
	Total transport and storage; communication	183	109	48	24	40	12	434
L	Entertainment, recreation, restaurants, hotels and personal services	32	2	1	..	..	2	39
F, I, J, K	Other industries(f)	32	15	6	3	1	1	60
	Total	1,133	367	253	72	104	44	2,014

**WORKERS INVOLVED (DIRECTLY AND INDIRECTLY) ('000)**

A	Agriculture, forestry, fishing and hunting	..	..	..	..	..	..	..
B	Mining—							
	Coal mining	48.8	..	4.2	0.2	0.6	..	53.7
	Other mining(c)	6.1	0.2	1.7	0.2	9.6	1.3	20.8
	Total mining	54.8	0.2	5.8	0.4	10.2	1.3	74.5
C	Manufacturing—							
	Food, beverages and tobacco	27.5	18.7	27.6	6.4	2.9	0.1	83.5
	Textiles; clothing and footwear	2.0	0.5	2.7	2.1	0.1	..	7.5
	Wood, wood products and furniture	0.5	2.1	2.3	0.5	0.2	..	5.8
	Paper and paper products, printing and publishing	2.6	3.1	5.1	0.2	0.4	0.1	11.6
	Metal products, machinery and equipment(d)	177.9	83.5	55.2	43.4	3.7	0.2	366.9
	Other manufacturing(e)	18.0	8.1	4.4	12.0	0.3	0.1	43.1
	Total manufacturing	228.5	116.1	97.2	64.7	7.5	0.5	518.4
D	Electricity, gas and water	9.5	11.6	0.1	..	0.1	0.6	21.8
E	Construction	82.6	41.1	35.1	10.3	8.1	0.9	184.1
G, H	Transport and storage; communication—							
	Road transport; other transport and storage; communication	11.0	40.2	7.1	5.3	7.6	2.8	74.7
	Railway transport; air transport	29.8	42.3	32.1	7.4	14.0	..	125.8
	Water transport—							
	Stevedoring services	54.3	68.3	12.7	4.0	8.6	1.8	151.9
	Water transport (except stevedoring services)	3.1	2.6	1.5	0.4	0.4	0.1	8.4
	Total water transport	57.4	70.9	14.1	4.4	9.0	1.9	160.2
	Total transport and storage; communication	98.2	153.4	53.3	17.1	30.5	4.7	360.7
L	Entertainment, recreation, restaurants, hotels and personal services	29.8	4.8	3.5	1.4	0.2	0.6	42.1
F, I, J, K	Other industries(f)	18.4	29.2	23.5	8.9	2.6	0.1	83.5
	Total	521.7	356.4	218.5	102.8	59.1	8.7	1,285.2

\* Less than 50.

For footnotes see page 360.

NOTE. For definitions, particulars of scope of these statistics, etc., see pages 205-7. Statistics in this section on an industry basis are not directly comparable with similar statistics appearing in previous issues of the Labour Report (see pages 206-7).



**Section XV—continued**  
**INDUSTRIAL DISPUTES: INDUSTRIES, 1969—continued**

ASIC division(a)	ASIC industry(a)	N.S.W.	Vic.	Qld	S.A.	W.A.	Tas.	Aust.(b)
<b>WORKING DAYS LOST ('000)</b>								
A	Agriculture, forestry, fishing and hunting	..	..	..	..	..	..	..
B	Mining—							
	Coal mining	67.8	..	7.5	0.2	0.6	..	76.1
	Other mining(c)	32.4	4.9	1.7	0.2	34.4	1.4	76.9
	<i>Total mining</i>	<i>100.2</i>	<i>4.9</i>	<i>9.2</i>	<i>0.4</i>	<i>35.0</i>	<i>1.4</i>	<i>153.0</i>
C	Manufacturing—							
	Food, beverages and tobacco	41.7	30.3	33.7	6.7	6.2	0.3	119.0
	Textiles; clothing and footwear	5.4	0.6	2.7	2.1	0.1	..	10.8
	Wood, wood products and furniture	0.5	4.2	2.3	0.5	0.2	..	7.8
	Paper and paper products, printing and publishing	9.0	12.7	5.1	0.2	0.5	0.1	27.9
	Metal products, machinery and equipment(d)	287.2	228.7	69.0	48.8	6.6	0.4	643.6
	Other manufacturing(e)	46.8	20.8	4.6	28.8	0.5	*	101.5
	<i>Total manufacturing</i>	<i>390.6</i>	<i>297.3</i>	<i>117.4</i>	<i>87.1</i>	<i>13.9</i>	<i>0.9</i>	<i>910.7</i>
D	Electricity, gas and water	17.7	47.5	0.1	..	0.2	0.1	65.6
E	Construction	83.1	101.4	40.6	13.0	16.9	1.9	264.4
G, H	Transport and storage; communication—							
	Road transport; other transport and storage; communication	12.2	53.8	7.1	6.8	7.5	2.9	90.9
	Railway transport; air transport	50.6	69.9	35.8	8.9	18.0	0.2	183.6
	Water transport—							
	Stevedoring services	33.3	84.0	7.0	2.6	6.2	1.9	136.2
	Water transport (except stevedoring services)	4.3	4.1	1.6	0.4	0.9	0.2	11.9
	<i>Total water transport</i>	<i>37.6</i>	<i>88.2</i>	<i>8.6</i>	<i>3.1</i>	<i>7.2</i>	<i>2.1</i>	<i>148.1</i>
	<i>Total transport and storage; communication</i>	<i>100.4</i>	<i>211.9</i>	<i>51.4</i>	<i>18.7</i>	<i>32.7</i>	<i>5.2</i>	<i>422.7</i>
L	Entertainment, recreation, restaurants, hotels and personal services	31.1	3.7	3.3	1.2	0.2	0.3	41.6
F, I, J, K	Other industries(f)	20.7	50.5	16.6	8.6	2.6	0.1	100.1
	<i>Total</i>	<i>743.8</i>	<i>717.2</i>	<i>238.6</i>	<i>129.0</i>	<i>101.4</i>	<i>9.9</i>	<i>1,958.0</i>
<b>ESTIMATED LOSS IN WAGES (\$'000)</b>								
A	Agriculture, forestry, fishing and hunting	..	..	..	..	..	..	..
B	Mining—							
	Coal mining	821.3	..	111.6	2.4	6.1	..	941.3
	Other mining(c)	575.5	116.7	17.3	1.9	523.8	18.4	1,277.3
	<i>Total mining</i>	<i>1,396.8</i>	<i>116.7</i>	<i>128.9</i>	<i>4.3</i>	<i>529.9</i>	<i>18.4</i>	<i>2,218.7</i>
C	Manufacturing—							
	Food, beverages and tobacco	447.8	353.3	356.7	65.2	62.8	3.4	1,291.3
	Textiles; clothing and footwear	65.0	5.1	27.0	15.5	1.1	..	113.6
	Wood, wood products and furniture	6.2	42.0	22.5	5.2	2.2	..	79.7
	Paper and paper products, printing and publishing	116.9	161.5	51.2	2.0	7.8	1.4	343.0
	Metal products, machinery and equipment(d)	3,226.8	2,745.9	719.6	606.0	82.0	4.5	7,415.3
	Other manufacturing(e)	559.5	257.8	46.5	398.5	2.9	0.3	1,267.7
	<i>Total manufacturing</i>	<i>4,422.2</i>	<i>3,565.5</i>	<i>1,223.5</i>	<i>1,092.2</i>	<i>158.7</i>	<i>9.7</i>	<i>10,510.6</i>
D	Electricity, gas and water	192.9	606.6	1.2	..	2.5	1.2	804.3
E	Construction	1,030.1	1,561.8	430.0	168.8	214.6	27.9	3,541.7
G, H	Transport and storage; communication—							
	Road transport; other transport and storage; communication	133.6	562.9	70.5	68.1	79.7	28.7	950.7
	Railway transport; air transport	525.0	633.7	369.2	91.6	191.4	1.6	1,815.6
	Water transport—							
	Stevedoring services	368.2	926.5	78.5	28.7	70.4	21.1	1,505.8
	Water transport (except stevedoring services)	50.0	53.1	19.0	4.7	9.9	2.8	143.9
	<i>Total water transport</i>	<i>418.2</i>	<i>979.6</i>	<i>97.5</i>	<i>33.4</i>	<i>80.4</i>	<i>23.9</i>	<i>1,649.7</i>
	<i>Total transport and storage; communication</i>	<i>1,076.7</i>	<i>2,176.1</i>	<i>537.2</i>	<i>193.1</i>	<i>351.5</i>	<i>54.2</i>	<i>4,415.9</i>
L	Entertainment, recreation, restaurants, hotels and personal services	320.4	39.4	33.3	8.8	1.7	2.3	423.9
F, I, J, K	Other industries(f)	227.1	553.6	169.4	84.1	25.4	1.7	1,070.6
	<i>Total</i>	<i>8,666.3</i>	<i>8,619.6</i>	<i>2,523.6</i>	<i>1,551.4</i>	<i>1,284.2</i>	<i>115.3</i>	<i>22,985.7</i>

\* Less than 50.

(a) Australian Standard Industrial Classification—see pages 206-7. (b) Includes the Northern Territory and the Australian Capital Territory. (c) Includes ASIC sub-divisions 11, 13, 14, 15, 16. (d) Includes ASIC sub-divisions 29, 31, 32, 33. (e) Includes chemical, petroleum and coal products (ASIC sub-division 27); non-metallic mineral products (ASIC sub-division 28); and miscellaneous manufacturing (ASIC sub-division 34). (f) Includes wholesale and retail trade (ASIC division F); finance, insurance, real estate and business services (ASIC division D); public administration and defence (ASIC division J); and community services (ASIC division K).

NOTE. For definitions, particulars of scope of these statistics, etc., see pages 205-7. Statistics in this section on an industry basis are not directly comparable with similar statistics appearing in previous issues of the Labour Report (see pages 206-7).

## Section XV—continued

## INDUSTRIAL DISPUTES: INDUSTRIES, 1970

ASIC division(a)	ASIC industry(a)	N.S.W.	Vic.	Qld	S.A.	W.A.	Tas.	Aust.(b)
<b>NUMBER OF DISPUTES</b>								
A	Agriculture, forestry, fishing and hunting	1	..	..	..	..	..	2
B	Mining—							
	Coal mining	156	..	35	..	..	..	191
	Other mining(c)	31	1	..	1	16	11	83
	Total mining	187	1	35	1	16	11	274
C	Manufacturing—							
	Food, beverages and tobacco	127	75	88	2	14	4	314
	Textiles; clothing and footwear	9	2	..	..	..	1	12
	Wood, wood products and furniture	..	..	..	1	..	..	1
	Paper and paper products, printing and publishing	24	3	2	1	1	2	33
	Metal products, machinery and equipment(d)	374	96	63	56	18	13	822
	Other manufacturing(e)	123	28	16	16	5	3	194
	Total manufacturing	857	204	169	76	38	23	1,376
D	Electricity, gas and water	23	3	4	3	1	..	34
E	Construction	82	64	67	13	24	18	282
G, H	Transport and storage; communication—							
	Road transport; other transport and storage; communication	35	10	15	12	13	5	98
	Railway transport; air transport	23	8	20	3	2	..	57
	Water transport—							
	Stevedoring services	173	130	47	47	23	6	444
	Water transport (except stevedoring services)	24	3	3	1	6	2	40
	Total water transport	197	133	50	48	29	8	484
	Total transport and storage; communication	255	151	85	63	44	13	639
L	Entertainment, recreation, restaurants, hotels and personal services	33	5	2	..	..	..	42
F, I, J, K	Other industries(f)	46	19	16	..	2	1	89
	Total	1,484	447	378	156	125	66	2,738

## WORKERS INVOLVED (DIRECTLY AND INDIRECTLY) ('000)

A	Agriculture, forestry, fishing and hunting	0.3	..	..	..	..	..	0.3
B	Mining—							
	Coal mining	49.6	..	13.9	..	0.2	..	63.7
	Other mining(c)	8.7	0.1	..	..	7.5	3.5	26.4
	Total mining	58.3	0.1	13.9	*	7.7	3.5	90.1
C	Manufacturing—							
	Food, beverages and tobacco	61.5	33.5	33.2	3.4	3.7	1.2	136.7
	Textiles; clothing and footwear	4.7	0.2	..	0.7	..	..	5.6
	Wood, wood products and furniture	0.4	1.5	..	0.8	..	..	2.7
	Paper and paper products, printing and publishing	29.1	0.9	4.2	*	*	0.5	34.6
	Metal products, machinery and equipment(d)	242.2	67.0	18.6	26.5	4.8	1.5	361.0
	Other manufacturing(e)	32.2	2.7	9.0	3.8	2.2	1.6	51.7
	Total manufacturing	370.0	105.8	64.9	35.2	10.7	4.9	592.4
D	Electricity, gas and water	25.1	6.3	0.6	0.3	1.5	..	33.9
E	Construction	109.5	46.7	40.8	6.6	7.4	2.8	216.5
G, H	Transport and storage; communication—							
	Road transport; other transport and storage; communication	41.4	17.7	7.0	3.4	6.8	1.1	78.9
	Railway transport; air transport	43.0	20.9	9.4	2.0	0.4	..	75.8
	Water transport—							
	Stevedoring services	61.9	92.5	13.9	8.8	10.5	2.3	192.0
	Water transport (except stevedoring services)	2.3	1.0	0.2	0.5	0.7	*	4.7
	Total water transport	64.2	93.5	14.1	9.3	11.2	2.3	196.7
	Total transport and storage; communication	148.6	132.1	30.5	14.7	18.4	3.5	351.4
L	Entertainment, recreation, restaurants, hotels and personal services	6.9	0.5	0.4	0.2	..	..	8.0
F, I, J, K	Other industries(f)	21.8	41.4	7.9	..	0.6	0.2	74.8
	Total	740.6	333.0	158.9	57.0	46.5	14.8	1,367.4

\* Less than 50.  
For footnotes see page 362.

NOTE. For definitions, particulars of scope of these statistics, etc., see pages 205-7. Statistics in this section on an industry basis are not directly comparable with similar statistics appearing in previous issues of the Labour Report (see pages 206-7).

**Section XV—continued**  
**INDUSTRIAL DISPUTES: INDUSTRIES, 1970—continued**

ASIC division(a)	ASIC industry(a)	N.S.W.	Vic.	Qld	S.A.	W.A.	Tas.	Aust.(b)
<b>WORKING DAYS LOST ('000)</b>								
A	Agriculture, forestry, fishing and hunting	0.6	..	..	..	..	..	1.0
B	Mining—							
	Coal mining	150.9	..	27.5	..	*	..	178.4
	Other mining(c)	23.4	0.5	..	0.1	22.9	11.2	76.5
	<i>Total mining</i>	174.3	0.5	27.5	0.1	22.9	11.2	254.9
C	Manufacturing—							
	Food, beverages and tobacco	118.0	56.5	33.9	2.6	38.3	0.3	250.6
	Textiles; clothing and footwear	17.6	0.2	..	0.3	..	..	18.2
	Wood, wood products and furniture	0.2	0.6	..	0.7	..	..	1.5
	Paper and paper products, printing and publishing	62.4	4.4	1.6	*	*	0.2	68.6
	Metal products, machinery and equipment(d)	394.3	124.2	26.5	45.4	32.5	2.1	625.9
	Other manufacturing(e)	55.1	14.1	8.3	17.7	3.6	3.0	102.0
	<i>Total manufacturing</i>	647.5	200.0	70.3	66.6	74.4	5.6	1,066.7
D	Electricity, gas and water	37.6	6.4	0.2	0.4	2.8	..	47.5
E	Construction	352.7	183.2	49.5	6.7	11.0	9.0	618.3
G, H	Transport and storage; communication—							
	Road transport; other transport and storage; communication	30.0	9.4	6.3	6.0	17.0	3.6	79.9
	Railway transport; air transport	34.4	20.5	7.4	1.6	0.2	..	64.1
	Water transport—							
	Stevedoring services	59.0	47.8	14.3	11.1	12.0	2.7	148.3
	Water transport (except stevedoring services)	10.0	1.1	0.3	0.5	0.7	*	12.7
	<i>Total water transport</i>	69.0	48.9	14.6	11.5	12.7	2.8	161.0
	<i>Total transport and storage, communication</i>	133.4	78.8	28.3	19.1	29.8	6.3	305.0
L	Entertainment, recreation, restaurants, hotels and personal services	11.0	1.5	0.4	0.1	..	..	13.1
F, I, J, K	Other industries(f)	36.6	40.5	3.0	..	0.3	..	87.2
	<b>Total</b>	<b>1,393.6</b>	<b>510.8</b>	<b>179.2</b>	<b>93.1</b>	<b>141.1</b>	<b>32.2</b>	<b>2,393.7</b>

**ESTIMATED LOSS IN WAGES (\$'000)**

A	Agriculture, forestry, fishing and hunting	7.1	..	..	..	..	..	11.0
B	Mining—							
	Coal mining	1,833.1	..	401.8	..	0.3	..	2,235.2
	Other mining(c)	336.0	10.5	..	1.7	381.8	194.8	1,236.4
	<i>Total mining</i>	2,169.1	10.5	401.8	1.7	382.1	194.8	3,471.6
C	Manufacturing—							
	Food, beverages and tobacco	1,346.6	686.6	403.6	29.5	495.6	3.3	2,978.4
	Textiles; clothing and footwear	224.9	2.6	..	2.8	..	0.3	230.5
	Wood, wood products and furniture	1.5	5.9	..	8.4	..	..	15.8
	Paper and paper products, printing and publishing	734.4	48.5	24.6	0.2	0.3	1.8	809.7
	Metal products, machinery and equipment(d)	4,934.7	1,621.3	332.4	545.0	410.3	25.4	7,880.6
	Other manufacturing(e)	697.4	173.6	103.0	220.4	48.3	40.0	1,287.5
	<i>Total manufacturing</i>	7,939.4	2,538.3	863.7	806.3	954.5	70.8	13,202.5
D, E, G, H	Electricity, gas and water	469.7	113.5	3.0	5.5	33.4	..	625.0
	Construction	4,764.9	2,689.1	776.2	81.7	169.4	116.5	8,685.6
	Transport and storage; communication—							
	Road transport; other transport and storage; communication	364.0	115.8	68.3	71.3	263.6	37.8	1,015.5
	Railway transport; air transport	378.0	260.2	88.7	14.7	2.1	..	744.0
	Water transport—							
	Stevedoring services	689.4	561.6	169.9	136.6	146.4	30.7	1,752.6
	Water transport (except stevedoring services)	121.2	11.6	3.8	4.6	8.3	0.5	150.8
	<i>Total water transport</i>	810.6	573.1	173.6	141.2	154.7	31.3	1,903.4
	<i>Total transport and storage, communication</i>	1,552.6	949.1	330.6	227.2	420.4	69.0	3,662.8
L	Entertainment, recreation, restaurants, hotels and personal services	129.4	16.3	4.4	0.8	..	..	153.3
F, I, J, K	Other industries(f)	484.5	476.9	33.4	..	3.5	..	1,071.6
	<b>Total</b>	<b>17,516.5</b>	<b>6,793.7</b>	<b>2,413.1</b>	<b>1,123.1</b>	<b>1,963.3</b>	<b>451.1</b>	<b>30,883.3</b>

\* Less than 50.

(a) Australian Standard Industrial Classification—see pages 206-7. (b) Includes the Northern Territory and the Australian Capital Territory. (c) Includes ASIC sub-divisions 11, 13, 14, 15, 16. (d) Includes ASIC sub-divisions 29, 31, 32, 33. (e) Includes chemical, petroleum and coal products (ASIC sub-division 27); non-metallic mineral products (ASIC sub-division 28); and miscellaneous manufacturing (ASIC sub-division 34). (f) Includes wholesale and retail trade (ASIC division F); finance, insurance, real estate and business services (ASIC division I); public administration and defence (ASIC division J); and community services (ASIC division K).

NOTE. For definitions, particulars of scope of these statistics, etc., see pages 205-7. Statistics in this section on an industry basis are not directly comparable with similar statistics appearing in previous issues of the Labour Report (see pages 206-7).

## Section XV—continued

## INDUSTRIAL DISPUTES: INDUSTRIES, 1971

ASIC division(a)	ASIC industry(a)	N.S.W.	Vic.	Qld	S.A.	W.A.	Tas.	Aust.(b)
<b>NUMBER OF DISPUTES</b>								
A	Agriculture, forestry, fishing and hunting	..	..	..	..	..	..	..
B	Mining—							
	Coal mining	161	2	49	1	..	..	213
	Other mining(c)	23	1	7	3	29	14	90
	Total mining	184	3	56	4	29	14	303
C	Manufacturing—							
	Food, beverages and tobacco	59	70	80	10	2	2	224
	Textiles; clothing and footwear	11	7	1	1	1	6	27
	Wood, wood products and furniture	3	..	1	1	..	1	6
	Paper and paper products, printing and publishing	16	3	4	1	..	..	24
	Metal products, machinery and equipment(d)	505	77	93	37	22	5	741
	Other manufacturing(e)	66	12	12	13	3	1	107
	Total manufacturing	660	169	191	63	28	15	1,129
D	Electricity, gas and water	14	5	1	1	3	..	24
E	Construction	89	41	90	8	31	9	280
G, H	Transport and storage; communication—							
	Road transport; other transport and storage; communication	44	6	9	4	1	..	66
	Railway transport; air transport	19	4	28	6	2	1	62
	Water transport—							
	Stevedoring services	121	82	38	35	23	4	312
	Water transport (except stevedoring services)	26	15	10	6	11	2	71
	Total water transport	147	97	48	41	34	6	383
	Total transport and storage; communication	210	107	85	51	37	7	511
L	Entertainment, recreation, restaurants, hotels and personal services	35	3	3	2	1	..	47
F, I, J, K	Other industries(f)	44	34	15	6	3	1	110
	Total	1,236	362	441	135	132	46	2,404

## WORKERS INVOLVED (DIRECTLY AND INDIRECTLY) ('000)

A	Agriculture, forestry, fishing and hunting	..	..	..	..	..	..	..
B	Mining—							
	Coal mining	58.0	0.4	10.4	*	..	..	68.8
	Other mining(c)	6.2	0.1	1.9	0.4	9.8	2.4	23.5
	Total mining	64.2	0.5	12.3	0.4	9.8	2.4	92.3
C	Manufacturing—							
	Food, beverages and tobacco	14.7	47.1	31.7	5.1	0.3	0.4	99.3
	Textiles; clothing and footwear	17.0	27.4	0.1	1.3	0.1	5.0	51.0
	Wood, wood products and furniture	4.1	..	0.1	0.2	..	*	4.5
	Paper and paper products, printing and publishing	2.1	0.9	3.2	*	..	..	6.2
	Metal products, machinery and equipment(d)	249.2	84.5	43.3	30.2	7.8	2.8	418.8
	Other manufacturing(e)	6.1	3.5	1.4	4.0	0.3	*	15.2
	Total manufacturing	293.2	163.3	79.8	40.8	8.5	8.2	595.0
D	Electricity, gas and water	27.1	4.2	*	*	2.1	..	33.4
E	Construction	130.7	53.6	34.2	2.9	5.2	2.5	235.8
G, H	Transport and storage; communication—							
	Road transport; other transport and storage; communication	30.4	13.1	6.9	4.6	*	..	56.3
	Railway transport; air transport	22.1	24.1	19.7	7.0	3.0	0.2	76.3
	Water transport—							
	Stevedoring services	32.3	63.9	7.8	3.7	5.4	1.3	116.2
	Water transport (except stevedoring services)	1.4	1.4	1.1	1.9	0.8	0.1	6.7
	Total water transport	33.7	65.3	9.0	5.6	6.2	1.4	122.8
	Total transport and storage; communication	86.2	102.6	35.5	17.2	9.2	1.6	255.5
L	Entertainment, recreation, restaurants, hotels and personal services	16.5	10.9	3.4	*	0.6	..	31.5
F, I, J, K	Other industries(f)	25.8	45.0	7.0	2.8	0.4	*	83.0
	Total	643.7	380.1	172.2	64.1	35.8	14.7	1,326.5

\* Less than 50.

For footnotes see page 364.

NOTE. For definitions, particulars of scope of these statistics, etc., see pages 205-7. Statistics in this section on an industry basis are not directly comparable with similar statistics appearing in previous issues of the Labour Report (see pages 206-7).

## Section XV—continued

## INDUSTRIAL DISPUTES: INDUSTRIES, 1971—continued

ASIC division(a)	ASIC industry(a)	N.S.W.	Vic.	Qld	S.A.	W.A.	Tas.	Aust.(b)
<b>WORKING DAYS LOST ('000)</b>								
A	Agriculture, forestry, fishing and hunting	..	..	..	..	..	..	..
B	Mining—							
	Coal mining	211.8	0.7	39.1	*	..	..	251.6
	Other mining(c)	46.4	0.9	3.0	0.5	21.9	5.0	83.2
	Total mining	258.2	1.6	42.1	0.5	21.9	5.0	334.8
C	Manufacturing—							
	Food, beverages and tobacco	38.8	75.6	43.0	12.8	0.2	0.4	171.4
	Textiles; clothing and footwear	22.9	35.8	..	1.3	0.1	5.2	65.4
	Wood, wood products and furniture	4.5	..	0.1	0.1	..	*	4.7
	Paper and paper products, printing and publishing	9.2	1.9	4.1	*	..	..	15.3
	Metal products, machinery and equipment(d)	378.8	117.8	61.7	54.3	18.9	4.3	636.7
	Other manufacturing(e)	23.1	26.6	5.4	4.7	0.9	0.2	60.9
	Total manufacturing	477.4	257.8	114.5	73.3	20.1	10.0	954.4
D	Electricity, gas and water	110.7	11.6	0.1	0.1	4.0	..	126.4
E	Construction	828.9	189.7	62.5	3.5	12.9	4.2	1,109.5
G, H	Transport and storage; communication—							
	Road transport; other transport and storage; communication	100.9	20.9	11.9	16.1	*	..	150.4
	Railway transport; air transport	54.8	40.9	20.3	11.1	5.4	0.2	132.7
	Water transport—							
	Stevedoring services	21.2	37.8	5.5	3.1	3.6	0.9	73.9
	Water transport (except stevedoring services)	3.8	5.8	4.2	1.6	1.3	0.2	17.0
	Total water transport	25.0	43.6	9.8	4.7	4.8	1.1	90.9
	Total transport and storage; communication	180.6	105.4	41.9	31.8	10.3	1.3	374.0
L	Entertainment, recreation, restaurants, hotels and personal services	16.7	71.2	2.8	*	0.1	..	91.0
F, I, J, K	Other industries(f)	15.0	52.2	7.5	2.0	0.1	*	78.5
	Total	1,887.5	689.6	271.4	111.2	69.4	20.6	3,068.6

## ESTIMATED LOSS IN WAGES (\$'000)

A	Agriculture, forestry, fishing and hunting	..	..	..	..	..	..	..
B	Mining—							
	Coal mining	2,899.2	11.6	738.4	0.1	..	..	3,649.3
	Other mining(c)	786.6	14.0	54.2	5.5	425.8	102.3	1,483.6
	Total mining	3,685.8	25.6	792.5	5.6	425.8	102.3	5,132.9
C	Manufacturing—							
	Food, beverages and tobacco	506.0	947.4	550.6	176.7	2.6	4.8	2,199.1
	Textiles; clothing and footwear	286.8	370.0	0.2	15.5	1.5	56.0	730.0
	Wood, wood products and furniture	63.2	..	1.8	0.7	..	0.2	65.9
	Paper and paper products, printing and publishing	111.8	30.3	52.4	0.3	..	..	194.8
	Metal products, machinery and equipment(d)	5,229.8	1,752.8	840.6	741.3	312.9	59.7	8,948.6
	Other manufacturing(e)	322.4	312.0	77.2	63.2	12.4	2.2	789.4
	Total manufacturing	6,520.1	3,412.5	1,522.7	997.6	329.4	122.9	12,927.8
D	Electricity, gas and water	1,607.3	160.2	1.8	0.9	52.9	..	1,822.9
E	Construction	13,151.8	3,246.6	1,027.2	48.2	217.5	73.3	17,902.5
G, H	Transport and storage; communication—							
	Road transport; other transport and storage; communication	1,714.3	307.4	139.9	208.2	0.4	..	2,380.7
	Railway transport; air transport	782.3	551.4	258.3	135.3	66.9	2.9	1,798.1
	Water transport—							
	Stevedoring services	284.5	500.8	72.9	40.2	49.9	11.9	983.7
	Water transport (except stevedoring services)	57.0	95.3	57.9	21.9	21.4	3.8	257.5
	Total water transport	341.5	596.0	130.9	62.0	71.3	15.6	1,241.2
	Total transport and storage; communication	2,838.1	1,454.8	529.0	405.6	138.6	18.5	5,470.0
L	Entertainment, recreation, restaurants, hotels and personal services	174.3	709.7	33.6	0.6	1.0	..	921.8
F, I, J, K	Other industries(f)	240.7	717.3	102.4	26.6	1.3	0.3	1,113.4
	Total	28,218.2	9,726.5	4,009.1	1,484.9	1,166.4	317.3	45,241.3

\* Less than 50.

(a) Australian Standard Industrial Classification—see pages 206-7. (b) Includes the Northern Territory and the Australian Capital Territory. (c) Includes ASIC sub-divisions 11, 13, 14, 15, 16. (d) Includes ASIC sub-divisions 29, 31, 32, 33. (e) Includes chemical, petroleum and coal products (ASIC sub-division 27); non-metallic mineral products (ASIC sub-division 28); and miscellaneous manufacturing (ASIC sub-division 34). (f) Includes wholesale and retail trade (ASIC division F); finance, insurance, real estate and business services (ASIC division I); public administration and defence (ASIC division J); and community services (ASIC division K).

NOTE. For definitions, particulars of scope of these statistics, etc., see pages 205-7. Statistics in this section on an industry basis are not directly comparable with similar statistics appearing in previous issues of the Labour Report (see pages 206-7).

**Section XV—continued**  
**INDUSTRIAL DISPUTES(a): STATES**

Year	NEW SOUTH WALES				VICTORIA			
	Number of disputes	Workers involved(b) ('000)	Working days lost		Number of disputes	Workers involved(b) ('000)	Working days lost	
			Number ('000)	Average days per worker involved			Number ('000)	Average days per worker involved
1913	134	40.0	448.0	11.20	29	6.2	77.6	12.56
1914	235	56.3	727.7	12.93	44	7.1	93.9	13.32
1915	272	69.6	565.1	8.12	38	6.2	63.7	10.20
1916	336	123.4	1,174.0	9.51	55	15.7	167.9	10.72
1917	296	134.0	3,335.4	24.89	52	18.1	820.0	45.33
1918	138	33.0	169.2	5.12	33	5.7	160.5	27.93
1919	267	100.0	2,525.4	25.26	62	22.6	601.3	26.60
1920	249	90.4	2,265.2	25.06	53	39.8	816.7	20.52
1921	535	138.5	680.0	4.91	20	6.3	212.7	33.87
1922	342	102.3	586.5	5.73	29	6.1	64.7	10.55
1923	200	60.2	892.3	14.82	29	7.1	98.9	14.03
1924	416	133.7	607.8	5.29	20	10.0	66.6	6.63
1925	430	140.2	649.8	4.63	19	8.6	131.7	15.32
1926	256	96.6	1,111.2	11.50	33	8.6	100.7	11.76
1927	339	148.5	1,134.0	7.63	24	9.2	54.4	5.90
1928	230	80.4	480.4	5.97	21	5.9	110.7	18.83
1929	231	79.3	3,146.0	39.65	11	21.6	1,296.7	60.00
1930	156	48.6	1,443.4	29.72	5	0.4	7.7	18.98
1931	87	22.8	136.0	5.97	10	4.6	27.9	6.00
1932	92	20.0	63.4	3.18	12	6.6	99.6	15.13
1933	54	15.1	53.1	3.52	12	7.5	26.7	3.58
1934	117	36.0	213.8	5.94	19	8.4	108.9	12.92
1935	134	33.4	301.3	9.02	20	7.9	45.7	5.79
1936	188	52.3	432.5	8.27	10	1.8	12.3	6.72
1937	296	87.8	434.6	4.95	11	3.8	70.8	18.55
1938	340	124.5	1,029.4	8.27	19	10.3	104.3	10.14
1939	386	148.5	410.2	2.76	10	2.2	27.3	12.59
1940	313	174.0	1,238.2	7.12	19	8.7	108.0	12.47
1941	513	220.1	778.1	3.53	22	20.1	139.2	6.92
1942	552	151.1	320.1	2.12	20	12.1	35.7	2.94
1943	689	256.4	796.5	3.11	40	19.3	76.7	3.98
1944	801	221.2	575.3	2.60	53	13.6	72.6	5.32
1945	845	261.8	1,792.9	6.85	34	29.2	51.2	1.75
1946	771	229.5	719.6	3.14	35	76.8	507.3	6.60
1947	921	297.8	929.4	3.09	17	7.9	334.2	42.12
1948	1,071	242.5	645.0	2.66	21	41.9	159.9	3.82
1949	739	200.9	1,005.3	5.00	20	22.0	60.1	2.73
1950	1,030	311.8	639.3	2.05	33	74.0	1,208.4	16.33
1951	1,052	303.6	682.4	2.25	41	27.2	42.2	1.55
1952	1,316	347.1	763.9	2.20	33	61.9	116.3	1.88
1953	1,080	308.4	759.4	2.46	53	68.1	57.2	0.84
1954	1,063	222.3	501.6	2.26	76	44.8	135.6	3.03
1955	1,072	274.0	673.3	2.46	66	35.5	138.5	3.90
1956	878	226.3	611.3	2.70	54	37.9	111.7	2.95
1957	761	259.0	505.9	1.95	47	9.2	13.4	1.46
1958	624	141.8	231.5	1.63	66	46.7	99.9	2.14
1959	547	126.1	211.4	1.68	60	32.2	35.9	1.11
1960	736	296.9	416.8	1.40	98	86.0	102.8	1.20
1961	529	137.0	318.6	2.33	91	52.7	72.5	1.37
1962	752	209.0	303.4	1.45	166	73.2	100.6	1.37
1963	817	219.0	307.4	1.40	180	88.0	173.0	1.97
1964	828	229.1	320.6	1.40	206	190.1	359.6	1.89
1965	832	251.1	367.9	1.47	208	121.8	214.3	1.76
1966	835	210.0	400.1	1.91	179	101.5	219.6	2.16
1967	836	320.2	468.0	1.46	212	84.5	107.3	1.27
1968	965	355.5	583.4	1.64	327	172.8	243.9	1.41
1969	1,133	521.7	743.8	1.42	367	356.4	717.2	2.01
1970	1,484	740.6	1,393.6	1.88	447	333.0	510.8	1.53
1971	1,236	643.7	1,887.5	2.93	362	380.1	689.6	1.81
1972	1,174	516.1	866.8	1.68	377	338.2	638.4	1.89

(a) Refers only to disputes involving a stoppage of work of ten man-days or more. See also text, page 205. (b) Includes workers indirectly involved, i.e. those thrown out of work at the establishments where the stoppages occurred but who are not themselves parties to the dispute.

**Section XV—continued**  
**INDUSTRIAL DISPUTES(a): STATES—continued**

Year	QUEENSLAND				SOUTH AUSTRALIA			
	Number of disputes	Workers involved(b) ('000)	Working days lost		Number of disputes	Workers involved(b) ('000)	Working days lost	
			Number ('000)	Average days per worker involved			Number ('000)	Average days per worker involved
1913	17	2.0	77.2	38.47	9	0.3	2.4	8.38
1914	18	1.7	27.9	16.52	13	1.2	15.3	12.83
1915	17	2.1	20.2	9.78	15	1.5	19.9	13.40
1916	64	20.3	170.9	8.41	21	1.6	7.9	4.78
1917	39	13.0	318.3	24.40	24	4.1	60.1	14.64
1918	84	10.7	169.3	15.86	17	2.0	17.3	8.61
1919	69	15.4	534.5	34.68	32	7.8	228.6	29.14
1920	55	5.8	102.2	17.60	40	5.8	205.9	35.33
1921	33	4.9	128.3	26.30	19	3.2	96.0	30.37
1922	38	3.2	36.7	11.37	19	3.2	114.3	35.47
1923	25	3.1	55.1	17.99	10	1.8	26.0	14.58
1924	25	3.1	47.2	15.06	14	1.7	19.5	11.49
1925	22	21.3	219.8	10.33	11	1.4	19.5	13.91
1926	29	2.4	30.1	12.32	17	2.7	22.8	8.31
1927	30	30.2	428.1	14.16	19	7.9	51.3	6.51
1928	12	3.6	70.8	19.50	8	3.5	54.8	15.81
1929	4	1.7	3.4	2.03	2	0.6	9.0	15.80
1930	10	1.6	9.9	6.06	7	2.9	22.8	7.92
1931	15	5.7	51.1	8.93	5	0.2	0.7	3.95
1932	10	2.2	21.2	9.55	2	0.1	1.0	8.58
1933	11	3.5	13.9	3.94	1	0.1	0.1	2.00
1934	7	2.9	29.7	10.34	1	*	*	0.25
1935	13	2.0	73.4	36.77	3	0.3	2.5	7.24
1936	12	1.2	14.7	11.76	1	0.1	0.5	5.00
1937	10	1.0	15.7	15.76	6	1.3	4.0	3.02
1938	5	2.7	87.5	32.95	2	0.1	0.2	1.99
1939	5	0.4	1.9	4.99	2	0.2	1.9	10.74
1940	4	3.0	131.6	43.48	5	2.8	9.5	3.44
1941	17	3.7	47.8	13.02	11	3.7	17.7	4.77
1942	6	0.4	2.7	6.40	13	3.6	10.5	2.90
1943	20	9.3	58.9	6.34	24	8.4	19.4	2.30
1944	23	8.5	63.1	7.43	30	21.5	76.1	3.54
1945	27	15.7	208.0	13.21	13	3.8	28.9	7.54
1946	22	23.4	613.7	26.21	18	10.2	29.0	2.84
1947	13	12.0	31.2	2.61	17	5.7	39.7	7.01
1948	12	21.5	815.1	37.86	21	7.0	30.3	4.31
1949	38	26.3	183.3	6.98	18	6.0	28.3	4.73
1950	147	26.6	74.0	2.78	29	14.2	126.5	8.93
1951	191	36.1	96.3	1.72	27	12.7	34.1	2.67
1952	195	40.9	76.3	1.86	32	26.0	64.7	2.49
1953	265	91.5	153.4	1.68	24	18.7	55.5	2.97
1954	278	83.7	183.9	2.20	23	7.3	31.2	4.25
1955	274	86.7	99.3	1.15	43	24.1	66.9	2.78
1956	269	115.4	238.8	2.07	21	18.5	74.7	4.03
1957	221	47.7	95.3	2.00	13	6.3	3.7	0.59
1958	203	62.2	87.9	1.41	22	8.2	9.3	1.14
1959	175	54.9	90.8	1.65	21	5.4	7.5	1.38
1960	173	158.6	153.1	0.96	42	25.7	16.6	0.64
1961	123	78.2	169.0	2.16	26	17.3	17.3	1.00
1962	175	41.8	76.0	1.82	31	11.8	14.6	1.23
1963	160	44.3	54.9	1.24	35	12.0	9.0	0.74
1964	198	92.7	157.6	1.70	55	23.0	62.8	2.73
1965	186	53.6	189.9	3.55	48	28.5	26.4	0.93
1966	171	68.7	80.7	1.17	42	8.8	20.9	2.39
1967	159	46.3	88.2	1.91	55	17.4	18.7	1.07
1968	193	120.2	158.6	1.32	83	39.4	51.1	1.30
1969	253	218.5	238.6	1.09	72	102.8	129.0	1.25
1970	378	158.9	179.2	1.13	156	57.0	93.1	1.63
1971	441	172.2	271.4	1.58	135	64.1	111.2	1.73
1972	442	156.5	292.2	1.87	111	49.8	60.9	1.22

(a) Refers only to disputes involving a stoppage of work of ten man-days or more. See also text, page 205. (b) Includes workers indirectly involved, i.e. those thrown out of work at the establishments where the stoppages occurred but who are not themselves parties to the dispute. \* Less than 50.

**Section XV—continued**  
**INDUSTRIAL DISPUTES(a): STATES—continued**

Year	WESTERN AUSTRALIA				TASMANIA			
	Number of disputes	Workers involved(b) ('000)	Working days lost		Number of disputes	Workers involved(b) ('000)	Working days lost	
			Number ('000)	Average days per worker involved			Number ('000)	Average days per worker involved
1913	9	1.0	12.5	12.92	8	0.5	1.0	2.13
1914	18	4.4	124.2	28.16	6	0.3	3.3	10.50
1915	6	0.6	4.1	6.30	2	0.9	4.8	5.21
1916	24	9.1	102.1	11.22	6	0.4	21.4	49.28
1917	23	2.9	102.3	34.70	8	1.7	52.5	31.18
1918	22	4.8	22.4	4.67	1	*	0.5	11.00
1919	20	10.0	348.7	34.96	5	1.7	63.3	37.53
1920	45	12.0	166.6	13.87	12	1.8	31.7	18.04
1921	12	12.1	145.1	12.03	5	0.2	24.1	107.03
1922	8	0.8	43.5	53.94	5	0.4	9.3	24.05
1923	6	4.0	72.3	18.04	3	0.2	1.1	5.55
1924	13	3.5	66.7	19.08	5	0.3	11.6	36.04
1925	10	4.1	98.9	23.93	3	0.2	3.0	12.51
1926	9	0.6	9.1	15.11	10	0.9	5.1	5.70
1927	20	3.4	23.8	7.02	6	0.8	15.0	19.29
1928	11	2.5	45.9	21.72	4	0.5	5.6	12.30
1929	4	0.9	2.7	3.05	6	0.5	3.4	7.18
1930	2	0.5	27.1	57.85	3	0.3	0.4	1.48
1931	13	3.9	24.0	6.12	2	0.2	5.4	33.60
1932	8	2.7	11.2	4.16	2	1.2	15.6	13.38
1933	10	3.9	16.9	4.31	1	0.1	1.2	16.00
1934	10	3.5	17.8	5.11	..	..	..	..
1935	11	3.6	72.0	19.98	1	0.1	0.1	2.00
1936	19	4.7	32.4	6.87	4	0.4	3.7	9.91
1937	12	1.7	14.4	8.65	4	0.4	17.0	44.90
1938	7	3.6	43.8	12.01	2	2.2	72.2	32.81
1939	7	1.3	14.1	11.25	4	0.1	0.2	3.13
1940	4	3.0	7.4	2.44	2	0.2	10.5	45.90
1941	3	0.3	0.8	2.79	..	..	..	..
1942	8	1.8	8.9	4.89	2	0.1	0.1	1.00
1943	10	2.5	38.4	15.11	2	0.2	0.2	1.07
1944	30	11.0	90.0	8.16	4	0.5	35.7	66.93
1945	16	3.8	32.5	8.55	10	1.6	6.2	3.92
1946	11	6.4	69.6	10.94	8	1.7	6.6	3.97
1947	7	1.8	6.1	3.44	6	1.4	5.6	4.05
1948	9	2.4	7.8	3.33	4	0.5	1.0	2.03
1949	16	5.7	26.3	4.64	15	3.5	29.3	8.37
1950	15	2.0	5.7	2.93	19	3.1	8.4	2.72
1951	10	4.2	5.1	1.22	21	4.6	10.4	2.24
1952	21	19.2	127.8	6.67	26	10.3	14.1	1.37
1953	11	3.7	5.0	1.36	18	5.1	18.4	3.63
1954	15	5.5	21.7	3.94	31	6.1	25.9	4.26
1955	16	9.8	9.6	0.97	48	13.4	20.4	1.52
1956	14	11.1	31.9	2.87	45	16.0	46.9	2.94
1957	14	5.4	3.1	0.57	36	7.2	5.3	0.74
1958	20	11.0	3.0	0.27	24	9.3	4.5	0.49
1959	20	11.2	11.2	1.00	34	6.3	6.6	1.04
1960	43	25.7	27.3	1.06	40	9.1	7.0	0.76
1961	22	9.7	23.2	2.40	14	4.7	4.6	0.99
1962	28	8.4	6.3	0.75	18	5.1	4.0	0.78
1963	28	42.6	32.0	0.75	11	5.0	2.9	0.58
1964	26	6.2	7.1	1.16	8	1.9	1.9	1.02
1965	33	12.6	10.0	0.79	17	5.1	3.9	0.76
1966	25	2.9	6.2	2.17	14	2.5	3.1	1.23
1967	26	5.1	6.0	1.18	29	6.2	7.3	1.17
1968	70	18.7	21.8	1.16	28	7.8	13.0	1.68
1969	104	59.1	101.4	1.72	44	8.7	9.9	1.14
1970	125	46.5	141.1	3.04	66	14.8	32.2	2.18
1971	132	35.8	69.4	1.94	46	14.7	20.6	1.41
1972	105	28.3	94.6	3.34	48	15.2	19.2	1.26

(a) Refers only to disputes involving a stoppage of work of ten man-days or more. See also text, page 205. (b) Includes workers indirectly involved, i.e. those thrown out of work at the establishments where the stoppages occurred but who are not themselves parties to the dispute. \* Less than 50.



## Section XVI

TRADE UNIONS: NUMBER AND MEMBERSHIP<sup>(a)</sup>: AUSTRALIA

Year	Number of unions	Number of members ('000)		
		Males	Females	Persons
1912	408	415.5	17.7	433.2
1913	432	477.6	20.3	497.9
1914	430	500.7	22.6	523.3
1915	415	499.1	28.9	528.0
1916	392	507.0	39.6	546.6
1917	389	518.6	45.6	564.2
1918	394	531.1	50.7	581.8
1919	394	564.3	63.4	627.7
1920	388	606.6	77.8	684.4
1921	382	622.5	80.5	703.0
1922	387	616.9	86.0	702.9
1923	383	608.8	90.9	699.7
1924	376	640.8	88.4	729.2
1925	382	699.4	96.3	795.7
1926	372	745.7	105.8	851.5
1927	369	793.2	118.5	911.7
1928	379	785.2	126.3	911.5
1929	374	774.0	127.2	901.2
1930	362	735.8	120.0	855.8
1931	362	656.1	112.9	769.0
1932	361	630.7	110.1	740.8
1933	356	626.3	113.1	739.4
1934	355	641.4	121.2	762.6
1935	354	662.4	128.4	790.8
1936	356	685.8	129.0	814.8
1937	358	720.6	135.7	856.3
1938	366	748.8	136.4	885.2
1939	380	778.4	137.1	915.5
1940	381	806.6	149.3	955.9
1941	374	886.7	189.0	1,075.7
1942	377	943.5	238.9	1,182.4
1943	375	936.0	268.9	1,204.9
1944	370	944.8	274.0	1,218.8
1945	362	941.3	259.1	1,200.4
1946	392	1,028.6	255.8	1,284.4
1947	395	1,087.4	278.1	1,365.5
1948	364	1,172.7	283.1	1,455.8
1949	349	1,226.8	294.1	1,520.9
1950	360	1,301.8	303.5	1,605.3
1951	359	1,368.7	321.6	1,690.3
1952	360	1,354.2	283.3	1,637.5
1953	365	1,381.1	298.7	1,679.8
1954	371	1,448.2	339.3	1,787.5
1955	372	1,464.0	337.9	1,801.9
1956	375	1,470.6	340.8	1,811.4
1957	373	1,464.0	346.2	1,810.2
1958	370	1,465.7	345.5	1,811.2
1959	369	1,494.7	356.0	1,850.7
1960	363	1,534.4	378.0	1,912.4
1961	355	1,521.9	372.7	1,894.6
1962	347	1,561.9	388.6	1,950.5
1963	347	1,588.5	415.0	2,003.5
1964	340	1,624.0	430.8	2,054.8
1965	334	1,663.4	452.8	2,116.2
1966	330	1,657.5	466.0	2,123.5
1967	324	1,663.7	487.6	2,151.3
1968	319	1,691.1	499.5	2,190.7
1969	309	1,717.5	521.6	2,239.1
1970	305	1,750.6	564.1	2,314.6
1971	303	1,818.2	618.3	2,436.6
1972	305	1,827.4	696.2	2,523.7

(a) Number of separate unions (without interstate duplication) and membership at the end of the years shown. For further information concerning these statistics, see pages 248-52.

## INDEX

- 'A' Series retail price index, 5  
 Acts regulating industrial matters, 119-27  
 Arbitration, industrial—  
   Acts regulating, 119-27  
   Australian Capital Territory, 123  
   Coal industry, 122-3  
   Commonwealth Conciliation and Arbitration Commission, 120-2, 133  
   Commonwealth Industrial Court, 120  
   Commonwealth Public Service, 123  
   Flight Crew Officers', 122  
   State Tribunals, 123-4  
 Arbitrator, Commonwealth Public Service, 123  
 Associations—  
   Employees, 248, 252-6  
   Employers, 252-3  
 Average weekly earnings, 103-6  
 Awards, determinations and agreements, incidence of, 129
- 'B' Series retail price index, 5  
 Basic materials and foodstuffs wholesale price index, 44  
 Basic wage—  
   Commonwealth, 133  
   Females, 134  
   'Harvester', 133  
   1937 Inquiry ('Prosperity' loadings), 133-4  
   Margins and Total Wage Cases of 1966, 135  
   319, 331  
   Rates operative, 135, 319  
   States, rates, etc., 138, 323  
 Territories—  
   Australian Capital Territory, 134  
   Northern Territory, 134  
 Benefits—  
   Sickness, 195  
   Special, 198  
   Unemployment, 195  
 Boards, Wages and industrial, 123-4
- 'C' Series retail price index, 5-6, 41  
 Central labour organisations, 254  
 Child endowment, 157-9  
 Civilian employees, 189, 282  
 Coal industry tribunal, 122-3  
 Committees, industrial, International Labour Organisation, 257  
 Commonwealth Conciliation and Arbitration Commission, 120-2, 133  
 Court of Conciliation and Arbitration, 120-2, 133  
 Employment service, 193  
 Industrial Court, 120  
 Public Service Arbitrator, 123  
 Conciliation and Arbitration Commission, Commonwealth, 120-2, 133  
 Conference, International Labour, 256-7  
 Consumer price index, 5-40  
   Change of reference base, 21  
   Housing group, 16  
   Index points, contributions, 9, 33  
   Linking of short-term indexes, 9-12  
   List of items, 3, 21, 34-40  
   Notes on components, 15  
   Origin, 6  
   Prices and standards, 13  
   Publication of index numbers, 20  
   Purpose, scope and composition, 7  
   Special aspects, Canberra, 19  
   Structure, 10  
   Sub-groups and special groupings, 9  
   Tables of index numbers, 22-32  
   Weights, 7-13, 34-40  
 Conventions and recommendations, International Labour Organisations, 257  
 Copper materials used in the manufacture of electrical equipment, wholesale price indexes, 75-7  
 'Cost of Living', 4  
 Court, Commonwealth Industrial 120  
 Court of Conciliation and Arbitration, Commonwealth, 120, 133  
 'Court' index, 5, 133-4
- 'D' Series retail price index, 5  
 Defence forces, 188  
 Determination of wage rates, 133  
 Disputes, industrial, 205, 356  
   Analysis of workers involved, 232  
   Causes, 225  
   Duration, 223-5  
   Industries, 208  
   Methods of settlement, 228  
   States and Territories, 222  
   Wages lost, 208-16, 221, 356  
   Workers involved, 208-16, 218, 232, 356  
   Working days, lost, 208-16, 219, 232-5, 356
- Earnings, average weekly, 103  
 Wage rates, and hours surveys, 106  
 Electrical installation materials, wholesale price index, 44  
 Employed wage and salary earners, 187, 271, 276  
 Employees' associations, 248, 252-6  
 Employers' associations, 252  
 Employment, 160  
   Service, Commonwealth, 193  
   Status of population, 282  
 Endowment, child, 157-9  
 Equal pay, 136-8
- Federated trade unions, 252  
 Field collection of retail prices, 1  
 Flight Crew Officers' Industrial Tribunal, 122  
 Forty-four hour week, 98  
 Forty-hour week, 99
- Government employees, 192  
 Graphs  
   Labour force participation and unemployment rates, 174
- 'Harvester' wage, 133  
 Hourly rates of wage, 91-8, 293, 297  
 Hours, earnings and wages rates surveys, 106  
   of work, 78, 98-101  
   Females, 100-03  
   Males, 100-02  
   Standard, 98

**Indexes—**

See Minimum wage rate index.

Retail price indexes.

Wholesale price indexes.

**Index numbers—**

Average weekly earnings, 105

Hours of work, 78, 101-03

Wage rate—

Minimum—

Females, 78, 87-90, 95-8

Males, 81-6, 91-4

See also Wage rates index.

Retail price index numbers.

Wholesale price index numbers.

**Industrial awards, etc., incidence of, 129**

Percentage of employees affected, 130

Boards, 123-4

Committees, International Labour

Organisation, 257

Court, Commonwealth, 120

Disputes. (See 'Disputes'.)

Legislation, 119-27

Tribunals, 119-24

**Interim retail price index, 5****International comparisons—**

Retail price index numbers, 42

Retail prices of foods, 268

**International Labour Conference, 256**

Organisation, 256

Conventions and

recommendations, 257

Governing body, 257

Industrial committees, 257

**Interstate or federated trade unions, 252****Labour Conference, International, 256**

Force, 160, 282

Age and marital status, 163, 176

Employment status, 173, 282

Hours worked, 178-9

Industry, 166-9

Married women, 173, 177-8, 283

Occupation, 163

Occupational status, 162-3

Survey, 170, 282

Unemployment, 180, 193-8

Organisations, 248

Central, 254

Turnover, 198

**Leave—**

Annual, 147

Commonwealth, 147

States, 148

Long service, 150

Commonwealth, 150

States, 153

**Leavers from schools, universities or other**

educational institutions, survey, 183

**Legislation, industrial, 119-27**

Workers compensation, 235

'Loadings', prosperity, 133-4

Lockouts and strikes. (See 'Disputes'.)

**Margus, Wage—**

Commonwealth and Total Wage Cases

of 1966, 133, 319, 331

**Materials used in—**

Building other than house building, wholesale

price indexes, 45

House building, wholesale price indexes, 59

Melbourne wholesale price index, 44

Membership, trade unions, 248-52, 368

Metallic materials used in the manufacture of

fabricated metal products, wholesale price

indexes, 72-4

Minimum rates of pay, 298, 314

Wage, Commonwealth, 135, 331

Rates index, 78, 287

States, 138, 323, 331

**National Wage Cases, 133, 134-5****Occupational rates of pay 298, 314**

Organisations, Central Labour, 254

Registered, 252

**Population census, 160**

Survey, 170

**Prices—**

Average retail, food and groceries, capital

cities, 261

Collection of, 1, 2

International comparisons of retail food prices,

268

Retail, 1, 261, 268

Wholesale, 44

'Prosperity' loading, 133-4

Public Service Arbitrator, Commonwealth, 123

Publications issued by Commonwealth Bureau of

Census and Statistics, 372

'Purchasing power of money', 4

**Rates of wage (index), 78, 287, 295**

Registered organisations, 252

**Retail price indexes—**

'A' series, 5

'B' series, 5

'C' series, 5-6, 41

Collection of prices, 1, 2

Consumer price index, 5-43

'Court' index, 5, 133-4

'D' series, 5

Effects of changing conditions, 3

Essential features, 3

Individual cities, 4

Interim index, 5

International comparisons, 42

List of items, 3, 21, 34-40

Method of calculation, 2

Previous, 5

Purposes of, 3

Use by industrial tribunals, 4

Weighting, 2, 7-13, 21, 34-40

**Retail price index numbers—**

Base 1911 = 100, 41

Consumer price index, 22-32, 41

International comparisons, 42

Retail prices, 1, 261, 268

**Sickness benefits (Commonwealth), 195**

Special benefits (Commonwealth), 198

Standard hours of work, 98

Index, 101-03

1947 Inquiry, 99

1952-53 Inquiry, 99

1961 Inquiry, 99

State basic wages, 323

Industrial tribunals, 123-4

Minimum wage, 138, 323, 332

Strikes and lockouts. (See 'Disputes'.)

**Surveys—**

- Labour force, 170
- Leavers from schools, universities or other educational institutions, 183
- Multiple jobholding, 170
- Wage rates, earnings and hours, 106
- Weekly earnings (size distribution), May 1971, 107
  - and hours, 107, 334

**Territories—**

- Australian Capital Territory—
  - Basic wage, 134
  - Industrial Board, 123
- Northern Territory—
  - Basic wage, 134
- Total Wage, Commonwealth, 134, 333
  - States, 138, 333
- Trade unions, classified according to number of members, 251
  - Industry groups, 249, 252
  - Interstate or federated, 252
  - Number and membership, 248-52, 368
  - Proportion of wage and salary earners in, 250
- Trades and Labour Councils, 254
- Turnover, labour, 198
- Unemployment 181, 193-8
  - Benefits, 195
- Unions, trade, 248-52, 368

- Wage and salary earners, employed, 187, 271, 276
  - Cases, National, 134, 136
  - Minimum Commonwealth, 135, 319, 331
  - Minimum, States, 138, 323, 332
  - Rates, Determination of, 133, 138
  - Rates, earnings and hours surveys, 106

**Rates, index, 78, 287**

- Total Commonwealth, 134, 332
- Total States, 138, 323, 332

**Wages—**

- Basic. (See 'Basic wage'.)
- Boards, 123
- Margins, 133
- Minimum hourly rates, females, 78, 95-8, 297
  - males, 78, 91-4, 293
- Weekly rates, females, 87-90, 295
  - males, 81-6, 287
- Occupational rates, females, 314
  - males, 298
- Total, and Margins Cases, 1966, 133-5, 319, 331
- Weekly earnings (size distribution), May 1971, 107
  - and hours, 107, 334
- Wholesale price indexes—
  - Basic materials and foodstuffs, 44
  - Copper materials used in the manufacture of electrical equipment, 75-7
  - Electrical installation materials, 44
  - Materials used in—
    - Building other than house building, 45
    - House building, 59
  - Melbourne, 44
  - Metallic materials used in the manufacture of fabricated metal products, 72-4
- Wholesale price index numbers—
  - Basic materials and foodstuffs, 44
  - Materials used in—
    - Building other than house building, 49
    - House building, 61
- Work force. (See 'Labour force'.)
- Work, hours of, 78, 98-103
- Workers' compensation legislation (conspectus), 235-47
- Working hours, standard, 98

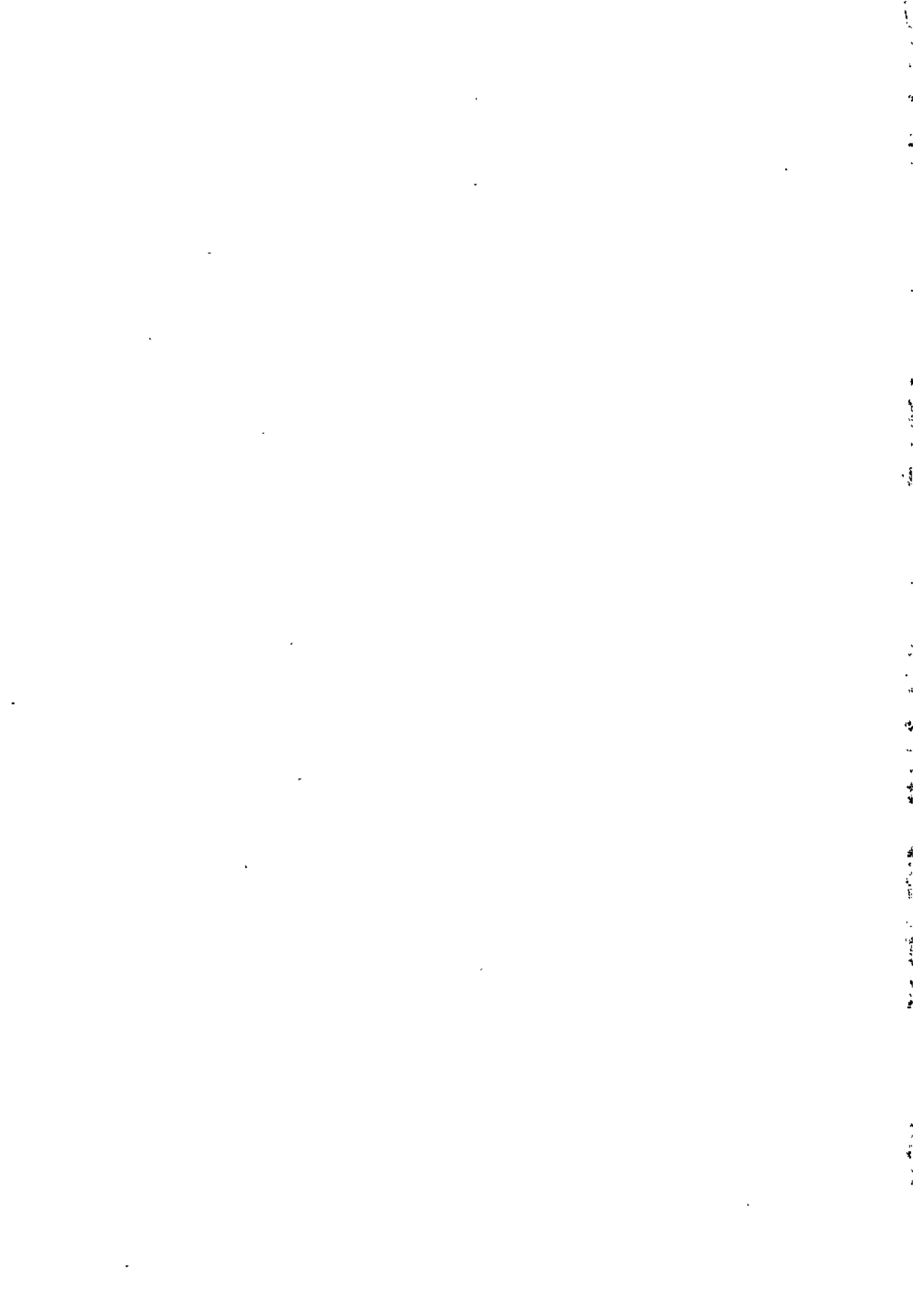

# PRINTED PUBLICATIONS

(As at January 1974)

*issued by the Central Office of the Australian Bureau of Statistics*

The publications listed below may be purchased *through the mail* from Mail Order Sales, Australian Government Publishing Service, P.O. Box 84, Canberra, A.C.T. 2600; *over the counter* from the Government Publications and Inquiry Centres in each State capital; and *through the mail or over the counter* from the Deputy Commonwealth Statistician in each State capital.

The price of each publication is shown after its title, followed by the price including postage. Air mail and overseas rates are available on application. Account, standing order or reminder service facilities may be arranged with Mail Order Sales, Australian Government Publishing Service.

In addition to printed publications, a number of mimeographed publications are available in limited numbers free of charge.

Publications dealing with *individual States only* are produced by the Deputy Commonwealth Statistician in each State.

A complete list of publications issued by the Bureau is given in *Publications of the Australian Bureau of Statistics* available free from the Commonwealth Statistician, Canberra, A.C.T. 2600.

Dates of publications are printed in *italics*. A blank space indicates the publication is to be issued shortly.

## GENERAL PUBLICATIONS

- Australian Capital Territory Statistical Summary, 1973. *Aug. 1973.* \$1.00, \$1.30.  
Monthly Review of Business Statistics, 70c, 90c per issue. Annual subscription \$9.25 incl. postage in Australia.  
Northern Territory Statistical Summary, 1973. *Aug. 1973.* \$1.00, \$1.20.  
Official Year Book of the Commonwealth, No. 59, 1973. *1974.* \$5.00, \$5.85.  
Pocket Compendium of Australian Statistics, No. 58, 1973. *May 1973.* 60c, 80c.  
Quarterly Summary of Australian Statistics, \$1.40, \$1.70 per issue. Annual subscription \$5.75 incl. postage in Australia.  
Seasonally Adjusted Indicators, 1973. *July 1973.* \$2.50, \$3.35.

## OTHER PUBLICATIONS

- Australian Exports, No. 14, 1971-72. *Jan. 1973.* \$2.50, \$3.35.  
Australian Imports, No. 6, 1971-72. *Feb. 1973.* \$3.50, \$4.35.  
Australian National Accounts—Input-Output Tables, 1962-63. *May 1973.* \$3.00, \$3.85 (incl. flow chart)†.  
Australian National Accounts—National Income and Expenditure, 1971-72. *Aug. 1973.* \$1.00, \$1.30.  
Authorities of the Australian Government, No. 11, 1972-73. *Sept. 1973.* \$1.00, \$1.20.  
Banking and Currency, No. 9, 1970-71. *Aug. 1972.* \$1.50, \$1.70.  
Building and Construction, No. 7, 1970-71. *July 1973.* \$1.50, \$1.80.  
Causes of Death, No. 8, 1971. *Oct. 1973.* \$2.00, \$2.30.  
Commonwealth Taxation Assessments, No. 10, 1970-71. *Aug. 1973.* \$1.00, \$1.20.  
Demography (Population and Vital), No. 86, 1969 and 1970. *Sept. 1973.* \$2.50, \$3.35.  
Imports Cleared for Home Consumption (incl. Tariff Description), No. 13, 1971-72, Part 1, *April 1973.* \$4.00, \$4.85; Part 2, *May 1973.* \$5.00, \$5.85.  
Insurance and Other Private Finance, No. 7, 1968-69 and 1969-70. *May 1973.* \$2.00, \$2.30.  
Labour Report, No. 56, 1971. *Feb. 1973.* \$3.00, \$3.85.  
Manufacturing Establishments, Details of Operations by Industry Class, Australia, 1971-72. *1974.* \$2.00, \$2.30.  
Overseas Trade, No. 69, 1971-72. *Feb. 1973.* \$7.00, \$7.85.  
Public Authority Finance, No. 1, 1969-70. *Aug. 1972.* \$2.00, \$2.30.  
Rural Industries, No. 7, 1968-69. *Dec. 1971.* \$2.00, \$2.30.  
Transport and Communication, No. 62, 1970-71. *Aug. 1973.* \$2.00, \$2.30.

## SPECIAL PUBLICATIONS—

- Australian Life Tables, 1965-67. *1974.* 35c, 55c.  
The Australian Mineral Industry (Quarterly Review and Statistics).\* \$1.00, \$1.00 for each issue.  
Classification of Rural Holdings by Size and Type of Activity, 1968-69—Bulletins Nos. 1. N.S.W.; 2. Vic.; 3. Qld; 4. S.A.; 5. W.A.; 6. Tas.; 7. Aust. *May 1972.* \$1.00, \$1.20 each.

For footnotes see next page.

**1971 CENSUS OF POPULATION AND HOUSING—**

**Bulletins.** Final results of the 1971 Census of Population and Housing are being released in a series of 14 bulletins, seven of which consist of separate parts for States and Territories. For those issued to date the month of publication is shown.

**Bulletin 1. SUMMARY OF POPULATION. July 1973. 25 cents each part (40c)**

Part 1. New South Wales	Part 4. South Australia	Part 7. Northern Territory
Part 2. Victoria	Part 5. Western Australia	Part 8. Australian Capital Territory
Part 3. Queensland	Part 6. Tasmania	Part 9. Australia

**Bulletin 2. SUMMARY OF DWELLINGS. Sept. to Dec. 1973. 25 cents each part (40c)**

Part 1. New South Wales	Part 4. South Australia	Part 7. Northern Territory
Part 2. Victoria	Part 5. Western Australia	Part 8. Australian Capital Territory
Part 3. Queensland	Part 6. Tasmania	Part 9. Australia

**Bulletin 3. DEMOGRAPHIC CHARACTERISTICS. Jan. 1974. 25 cents each part (40c).**

Part 1. New South Wales	Part 4. South Australia	Part 7. Northern Territory
Part 2. Victoria	Part 5. Western Australia	Part 8. Australian Capital Territory
Part 3. Queensland	Part 6. Tasmania	Part 9. Australia

**Bulletin 4. BIRTHPLACE. Parts 3, 6, 7 and 9 Jan. 1974. 25 cents each part (40c).**

Part 1. New South Wales	Part 4. South Australia	Part 7. Northern Territory
Part 2. Victoria	Part 5. Western Australia	Part 8. Australian Capital Territory
Part 3. Queensland	Part 6. Tasmania	Part 9. Australia

**Bulletin 5. THE LABOUR FORCE. 25 cents each part (40c)**

Part 1. New South Wales	Part 4. South Australia	Part 7. Northern Territory
Part 2. Victoria	Part 5. Western Australia	Part 8. Australian Capital Territory
Part 3. Queensland	Part 6. Tasmania	Part 9. Australia

**Bulletin 6. POPULATION AND DWELLINGS IN LOCAL GOVERNMENT AREAS AND CENTRES**

Part 1. New South Wales . . . . .	35c (55c)	Part 5. Western Australia . . . . .	35c (55c)
Part 2. Victoria . . . . .	35c (55c)	Part 6. Tasmania . . . . .	35c (55c)
Part 3. Queensland . . . . .	35c (55c)	Part 7 & 8. Northern Territory and	
Part 4. South Australia . . . . .	35c (55c)	Australian Capital Territory . . . . .	35c (55c)
		Part 9. Australia . . . . .	50c (70c)

**Bulletin 7. CHARACTERISTICS OF THE POPULATION AND DWELLINGS—LOCAL GOVERNMENT AREAS Part 7 Jan. 1974**

Part 1. New South Wales . . . . .	\$8.00 (\$8.85)	Part 5. Western Australia . . . . .	\$5.00 (\$5.85)
Part 2. Victoria . . . . .	\$7.00 (\$7.85)	Part 6. Tasmania . . . . .	\$2.00 (\$2.85)
Part 3. Queensland . . . . .	\$6.00 (\$6.85)	Part 7. Northern Territory . . . . .	50c (70c)
Part 4. South Australia . . . . .	\$5.50 (\$6.35)	Part 8. Australian Capital Territory . . . . .	\$2.00 (\$2.85)

**Bulletin 8. CHARACTERISTICS OF THE POPULATION AND DWELLINGS—COMMONWEALTH ELECTORAL DIVISIONS \$4.00 (\$4.85)****Bulletin 9. THE ABORIGINAL POPULATION Sept. 1973. 40c (60c)****Bulletin 10. FAMILIES AND HOUSEHOLDS****Bulletin 11. FERTILITY****Bulletin 12. GEOGRAPHIC DISTRIBUTION****Bulletin 13. MAPS.** Individual maps and prices (excluding postage) are listed below. Postage and packing: 1 to 3 maps—53c; 4 to 12 maps—96c; 13 to 24 maps—\$1.28.

- General Statistical Division map of Australia. 40c
- General dot distribution map and rainfall belts of Australia. 40c
- Statistical Division map for each State. 40c each
- Capital City Statistical Division maps. 40c each (Hobart 20c)
- The Northern Territory and Urban Darwin. 20c
- Canberra Statistical District and Urban Canberra. 20c
- East Central New South Wales (Newcastle to Wollongong and hinterland). 40c
- Geelong Statistical District and Latrobe Valley. 20c
- New South Wales urban centre map covering: Albury-Wodonga, Condobolin, Kempsey, Orange, Tamworth, Taree, Wagga Wagga. 20c
- Victoria urban centre map covering: Ballarat, Bendigo, Castlemaine, Colac, Koroit, Wonthaggi. 20c
- Queensland urban centre map covering: Bundaberg, Cairns, Gladstone, Gold Coast, Mackay, Maryborough, Mount Isa, Rockhampton, Toowoomba, Townsville. 20c
- South Australia urban centre map covering: Jamestown, Kadina, Moonta, Mount Gambier, Murray Bridge, Port Pirie, Strathalbyn, Victor Harbor, Wallaroo, Whyalla. 20c
- Western Australia urban centre map covering: Albany, Geraldton, Kalgoorlie. 20c
- Tasmanian urban centre map covering Launceston and Devonport/Wynyard area. 20c

**Bulletin 14. CATALOGUE OF 1971 CENSUS TABULATIONS**

\* Prepared jointly by the Bureau of Mineral Resources and the Australian Bureau of Statistics. Available from the Bureau of Mineral Resources, Canberra, the Department of Minerals and Energy, Melbourne and Sydney, and the State Controller, Department of Supply, Brisbane, Adelaide and Perth.

† Flow chart may be purchased separately, price 50c, 70c.





**NOT FOR SALE COPY**

(Copies may be bought. For prices see page 373)