



Commonwealth Bureau of Census and Statistics,

CANBERRA.

OFFICIAL STATISTICS, COMMONWEALTH OF AUSTRALIA.

OVERSEA TRADE

AND

CUSTOMS AND EXCISE REVENUE,
1940-41.

BULLETIN No. 38.

PREPARED UNDER INSTRUCTIONS FROM THE
HONORABLE THE TREASURER

BY

S. R. CARVER,
ACTING COMMONWEALTH STATISTICIAN.

By Authority: L. F. JOHNSTON, Commonwealth Government Printer, Canberra.
(Printed in Australia.)

[C.S. No. 685.]—5792.

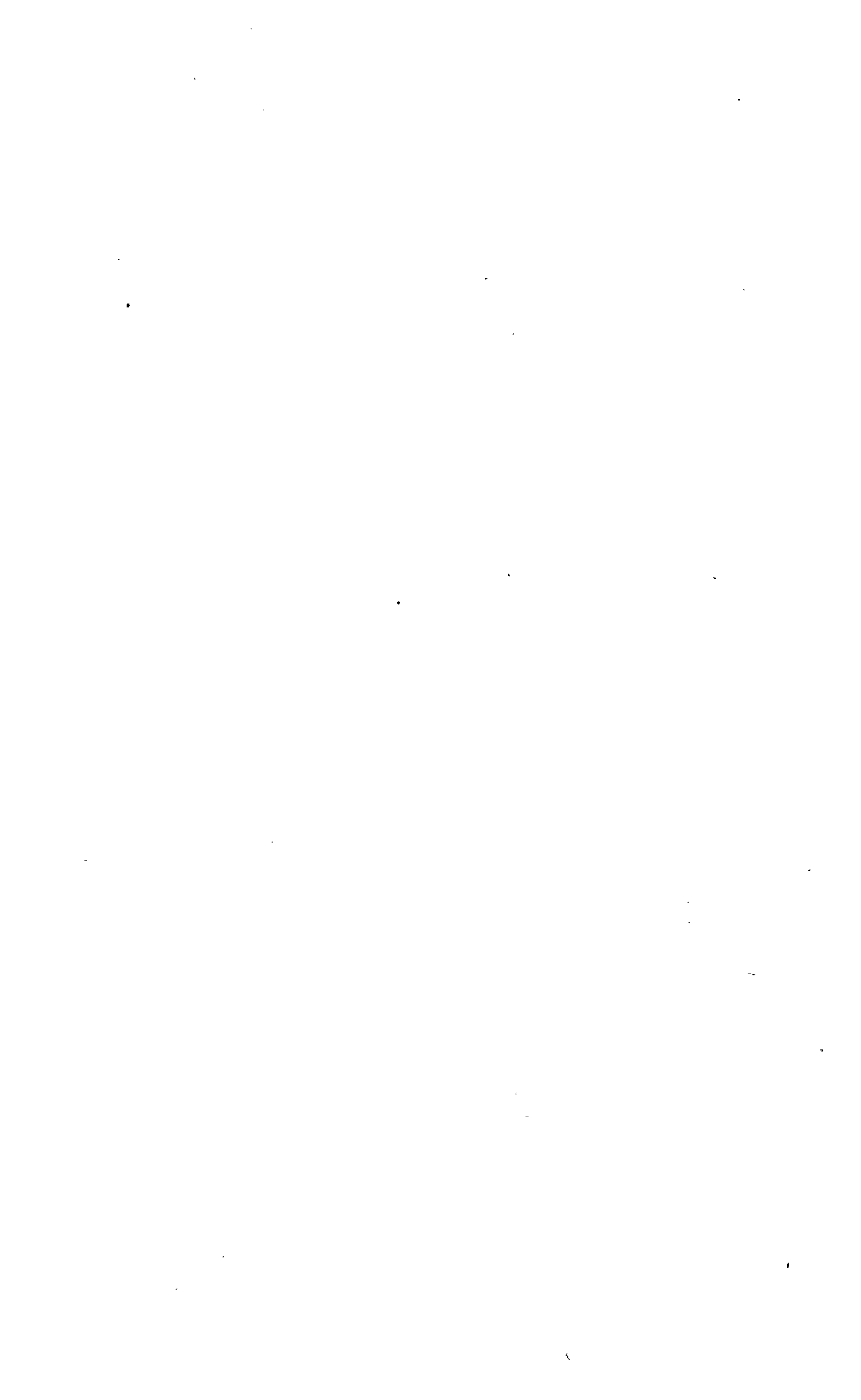

PREFACE.

The Annual Statement of the Oversea Trade of Australia with other countries, and of the Customs and Excise Revenue, for the year 1940-41, together with comparative figures for previous years, has been compiled from documents obtained under the Customs Act and supplied to the Commonwealth Bureau of Census and Statistics by the Department of Trade and Customs.

The Tables of Imports and Exports have been compiled according to an extended Statistical Classification divided into 21 Classes, which came into operation on 1st July, 1922. Since that date the classification has been increased by additional items, and now comprises approximately 680 separate items of Exports and 2,000 items of Imports. An extensive Alphabetical Index of Imports and Exports is given in Table I. (page 7).

Many items are recorded according to value only, but in all cases where quantities are recorded particulars concerning both quantities and values are stated. In the tables of Exports separate details are given of the exports of Australian Produce and Other Produce, whilst in the Imports Table the quantity or value of goods cleared for consumption and particulars concerning the rates of duty are also shown.

Exports are primarily recorded in Australian currency values, and imports are recorded in British currency values. The term "British currency value" is not exactly synonymous with "English Sterling", since imports already expressed in terms of £ s. d. are regarded for duty purposes as being expressed in British currency values. This exception to the general rule is chiefly important in the case of imports from Fiji, New Zealand, and the Union of South Africa, when their currencies are not at par with English currency. In all the tables in this volume, excepting XII., no correction has been made on this account, even when for the sake of brevity the term "Sterling" has been used as a contraction for "British currency values". To facilitate comparisons, however, the value of exports in Tables VI., VII. and X. is shown in Sterling as well as in Australian currency. Converted values are also shown in other places in the volume where it has been thought desirable.

For reasons of economy the tables indicated in the footnote to the Table of Contents have been omitted from the present volume, and several of the less important countries have been omitted from Table XXV.

I am especially indebted to Mr. J. P. Dwyer and Mr. H. W. Ransom, who have been officers in charge of Trade Statistics during the compilation of this volume, and to Mr. A. A. Sluce and the other officers of the Trade Section, for the care and attention bestowed on the compilation of this Bulletin, the preparation of the material for the printer, and its passage through the press. My thanks are also due to the officers of the Department of Trade and Customs.

S. R. CARVER,

Acting Commonwealth Statistician.

Commonwealth Bureau of Census and Statistics,

Canberra, A.C.T.



TABLE OF CONTENTS.

TABLE	PAGE
I. Index to Articles of Import and Export	7
II. Exports 1939-40 and 1940-41—Detailed Table of Items by Countries	25
III. Imports 1939-40 and 1940-41—Detailed Table of Items by Countries, Clearances and Duty Collected	191
IV. Metallic Contents of Ores and Concentrates exported, 1940-41	573
V. Ships' Stores, 1940-41	573
VI. Total Trade—actual and per inhabitant—1931-32 to 1940-41	574
VII. „ „ Merchandise (Dutiable and Free), Bullion and Specie, 1931-32 to 1940-41	574
VIII. Imports by Sterling and Non-sterling Countries of Origin, 1940-41	575
IX. „ „ according to categories in which Goods are graded	576
X. „ „ to classes of Goods, 1936-37 to 1940-41	577
XI. Stocks of Principal Articles in Bond on 30th June, 1941.. .. .	581
XII. Trade with other Countries, 1940-41	582
XIII. „ „ „ „ 1931-32 to 1940-41	584
XIV. Monthly Imports and Exports—Calendar Years, 1930 to 1941	588
XV. Customs Duties collected under the various Rates of Duty, 1940-41	590
XVI. „ „ „ „ „ „ „ „ 1931-32 to 1940-41	591
XVII. Clearances under the various Rates of Duty, 1940-41.. .. .	592
XVIII. Imports under Tariff Divisions, 1931-32 to 1940-41	593
XIX. Trade with Principal Countries—Values and Percentages, 1939-40 and 1940-41	593
XX. Trade at each Port and Customs Station, and Revenue collected thereat, 1940-41	594
XXI. Imports—Classified Summary of Articles, 1936-37 to 1940-41	595
XXII. Exports of Australian Produce—Classified Summary of Articles	*
XXIII. Re-exports—Classified Summary of Articles	*
XXIV. Exports (Home and Foreign Produce)—Classified Summary of Articles, 1936-37 to 1940-41	614
XXV. Detailed Statement of the Trade of Australia with the following Countries, 1936-37 to 1940-41 :—	
United Kingdom	622
Canada	636
Ceylon	638
India	641
Malaya (British)	645
New Zealand.. .. .	647
Union of South Africa	655
Belgium	658
China	660
Egypt	662
France	662
Germany	666
Italy	670
Japan (including Formosa)	672

TABLE OF CONTENTS—*continued.*

TABLE	PAGE
XXV. Detailed Statement of the Trade of Australia with the following Countries, 1936-37 to 1940-41 :— <i>continued.</i>	
Netherlands	677
Netherlands East Indies	678
Norway	680
Pacific Islands (British and Foreign)	681
Soviet Union	686
Sweden	686
Switzerland	687
United States of America	688
XXVI. Imports, Principal Articles from various Countries, 1936-37 to 1940-41	697
XXVII. Exports (Australian Produce), Principal Articles to various Countries, 1936-37 to 1940-41	714
XXVIII. Gold, Imports and Exports, from and to various Countries, 1931-32 to 1940-41	730
XXIX. Silver, Imports and Exports, from and to various Countries, 1931-32 to 1940-41	731
XXX. Gross Customs and Excise Collections paid to Revenue, State and Commonwealth, 1940-41	732
XXXI. Refunds and Drawback paid, State and Commonwealth, 1940-41	732
XXXII. Net Customs and Excise Revenue, State and Commonwealth, 1940-41	733
XXXIII. Comparative Statement of Net Customs and Excise Revenue collected under Tariff Divisions, 1931-32 to 1940-41	734
XXXIV. Excise—Statement showing the Quantity of Spirits, Beer, Petrol, Tobacco, &c., on which Excise Duty was paid in each State during the year 1940-41	735
XXXV. Excise—Statement showing the Gross Amount of Excise Duty paid in each State on Spirits, Beer, Tobacco, &c., during the year 1940-41	737
XXXVI. Excise—Comparative Statement of the Quantity of Spirits, Beer, Petrol, Tobacco, &c., on which Excise Duty was paid during the years 1931-32 to 1940-41	738
XXXVII. Export Values—Average Annual Export Values, 1931-32 to 1940-41	739
XXXVIII. Oversea Trade of Australia in Calendar Years classified in accordance with the League of Nations' Minimum List of Commodities for International Trade Statistics	*

* Omitted.

INDEX TO ARTICLES OF TRADE, 1940-41.

STATISTICAL CLASSIFICATION OF IMPORTS AND EXPORTS.

TABLE I.

CLASS.	ARTICLES.	CLASS.	ARTICLES.
I.	FOODSTUFFS OF ANIMAL ORIGIN , but excluding living animals.	XI.	STONES and MINERALS , including Ores and Concentrates.
II.	FOODSTUFFS OF VEGETABLE ORIGIN; NON-ALCOHOLIC BEVERAGES and substances used in making.	XII.	(a) MACHINES AND MACHINERY , and (b) METALS AND METAL MANUFACTURES .
III.	SPIRITUOUS and ALCOHOLIC LIQUORS .	XIII.	(a) RUBBER and (b) LEATHER and MANUFACTURES thereof and substitutes therefor.
IV.	TOBACCO , and preparations thereof.	XIV.	WOOD AND WICKER , raw and manufactured.
V.	LIVE ANIMALS .	XV.	EARTHENWARE, CEMENTS, CHINA, GLASS and STONEWARE .
VI.	ANIMAL SUBSTANCES (mainly unmanufactured) NOT FOODSTUFFS .	XVI.	(a) PAPER and (b) STATIONERY AND PAPER MANUFACTURES .
VII.	VEGETABLE SUBSTANCES and FIBRES .	XVII.	JEWELLERY, TIMEPIECES, and FANCY GOODS .
VIII.	(a) APPAREL ; (b) TEXTILES ; and (c) MANUFACTURED FIBRES .	XVIII.	OPTICAL, SURGICAL, and SCIENTIFIC INSTRUMENTS .
IX.	OILS, FATS, and WAXES .	XIX.	DRUGS, CHEMICALS, and FERTILIZERS .
X.	PAINTS and VARNISHES .	XX.	MISCELLANEOUS .
		XXI.	GOLD and SILVER; BRONZE SPECIE .

ALPHABETICAL INDEX TO ARTICLES OF TRADE.

ARTICLE.	Statistical Item Number.		ARTICLE.	Statistical Item Number.		ARTICLE.	Statistical Item Number.	
	Export.	Import.		Export.	Import.		Export.	Import.
Abrasives ..	292	483-490	Alcohol, Amylic ..	469	1301	Analytical Balances ..	428	1091
Absorbent Cotton Wool ..	217	353A	" Butyl ..	469	1192A	Angles, Plated, Polished, &c. ..	364	775, 775A
" Paper ..	411	969	" Methyl ..	469	1254	Angora Rabbit Fur ..	147A	185
Acaroid Resin ..	184	222	Ale ..	112, 113	144, 145	" Wool ..	497	1441
Accessories, Cycle ..	357	817B	" (Non-spirituous) ..	31	33	Animal Livers, Pharmaceutical ..	435A	1441
Account Books ..	415A	1017	Alkyd Resins ..	185	2220	Animals, Living ..	133-144	169-174
Accumulators ..	306A-307B	518A-518F	Alloy Steels ..	313	711-711B	Annatto ..	443	1214
Acetate, Calcium ..	471	1193	Alloys, Brazing and Soldering ..	313	664	Anti-fouling Composition, Ships' ..	261	436
" Lead ..	471	1245	" Dental ..	429	1120	Anti-friction Metal ..	315	651
" Sodium ..	466	1286	" Mixed Metals ..	313	651-665	Antimacassars ..	217	299
Acetic Acid ..	434	1206	" N.E.I. ..	313	651-665	Antimony ..	265A	671
Acetone ..	471	1150	Almanacs ..	415A	1033	" Ore ..	274	461
Acetylated Starch ..	441	1199	Almond Kernels, Paste, and Meal ..	90	106	" Sulphide ..	471	1174
Acetylsalicylic Acid ..	434	1151A	Almonds ..	90	105	Antiques for Public Institutions ..	497	1318
" " Tablets ..	471	1211B	" in Shell ..	90	105	Antiques produced at least 100 years prior to date of importation ..	497	1318A
Acid Resisting Steel ..	329	710, 718	Alpaca Yarns ..	228	377	Anti-toxin, Diphtheria ..	438	1178
Acids ..	431-434	1151-1163	Alum ..	435	1164	" Tetanus ..	438	1179
Acrylic Resins ..	185	222F	" Cake ..	435	1165	Apparatus for Liquefaction of Gases ..	312	575
Actions, Piano and Other ..	486	1394, 1395	Alumina, Ferric ..	435	1166	" Sterilizing, for Solutions ..	424	1128
Activated Carbon ..	471	11950	Aluminium ..	364	666-670A	" to test Wine, Milk, and Agricultural Products ..	428	1132
Adding Machines ..	312	505	Aluminous Oxide ..	292	383A, 486A	Apparel and Attire ..	196-205	247-262
Adhesives, Prepared, n.e.i. ..	441	1199	Alunite ..	273	479	Apples, Dried ..	45	56
Advertising Matter (Paper) ..	408	1036	Amalgams, Dental ..	429	1120	" Fresh ..	55	63
Adzes ..	355	799	Amino Resins ..	185	222B	Appliances, Electrical ..	507D-507H	518-535
Aerated Waters ..	31	33-35	Ammonium, Anhydrous ..	436	1173	" Galvano ..	429	1125
Aerographs ..	355, 482	804, 1367	" Carbonate ..	437	1170	" Cautery ..	429	1125
Aeroplane Engines and Parts ..	299	597, 597A	" Chloride ..	437	1171	" Ophthalmic ..	424	1128
Aeroplanes and other Aircraft, including Balloons and Parachutes and Parts ..	355A	809-811A	" Nitrate ..	437	1172	Apricots, Dried ..	46	56
Agricultural Implements and Machinery ..	300A-306	543-573A	" Salts ..	437	1173	" Fresh ..	60	67
Agricultural Machines—Seats, Poles, Swingle-bars, Yokes, and Trees for ..	306	569	" Sulphate ..	444	1216	" Preserved in liquid ..	62	68-72
Agricultural Seeds ..	191	231A-231G	Ammunition ..	473, 474	1325-1344	Aprons, Buggy ..	214	296
Air Beds, Rubber ..	368	852	Amputating Instruments ..	429	1116	Architraves ..	375	880
" Brake Equipment ..	364	834D	Amyl Acetate ..	469	1300	Arc Lamps ..	307H	518
" Compressors and Exhausters ..	312	506	Amylic Alcohol ..	469	1301	Area Nuts ..	471	1174H
" Cushions and Pillows ..	368	852				Argol ..	471	1174A
Aircraft and parts ..	355A	809-811A				Arms ..	472	1319-1324
" Engines ..	299	597-597A				" for Distributors ..	364	517A
Albums ..	415A	1062						

TABLE I.

ARTICLE.	Statistical Item Number.		ARTICLE.	Statistical Item Number.		ARTICLE.	Statistical Item Number.	
	Export.	Import.		Export.	Import.		Export.	Import.
Aromas, Non-spirituous ..	443A	1203	Bags Brush and Comb ..	217	299	Belt Butts, Leather ..	373	861
" Spirituous ..	468	1304	" for Linen ..	217	299	Belting ..	369, 370	858-860
Arrowroot ..	32	36	" Gold or Silver ..	419	1083	" Canvas ..	370	858
Arsenate, Calcium and Soda	471	1176	" Paper ..	409	1012-1015	" Composition ..	370	858
" Lead ..	471	1177, 1177A	Baize, Oil ..	213	317	" Compounds ..	441	1199
Arsenic, and Compounds	437A	1175-1177B	Balances ..	312	648	" Leather ..	369	859
" Pentoxide ..	471	1177B	" Analytical and			" Rubber ..	370	860
" Sulphide ..	471	1176	Assay ..	428	1091	Belts, Surgical ..	429	1117
" Testing Apparatus	428	1139	Balata ..	185	221	Benevolent Gifts ..	497B	1441
" White ..	471	1175	Ball and Roller Bearings	312	625	Benzine, (Naphtha) ..	457	1255
Arsenical Washes and Dips	451	1238	Balloons ..	355A	810	" Benzoline ..	233	401
Arsenious Chloride ..	471	1176	Balls, Cricket ..	417C	1063	Berets ..	203	284
Arsenites of Soda and Zinc	471	1176	" Cycle Bearings ..	357	815	Bergamot Oil ..	458	1256A
Articles Bequeathed or			" Golf ..	417C	1063A	Berlin Black ..	262	441
donated ..	497	1346	" Steel (Bearing) ..	364	794	Berry Fruits, Preserved		
" n.e.i., made up			" Tennis ..	417C	1063B	and Pulped ..	62B, 63A	68-72
from Textiles,			Bamboo ..	387, 388	909-911	Betting Books ..	415	1017
Felts, &c. ..	217	294	" Chairs ..	374	874	Biborate, Sodium ..	466	1287
" of Celluloid, Xylo-			" Hats ..	203	284	Bicarbonate, Sodium ..	466	1288
nite, &c. ..	417	1345	" Lounges, &c. ..	374	877	Bicycles and Parts ..	357	816
" of Gelatine ..	497	1345A	Banana Flour ..	54	62	Bill Files ..	415	1062
" used for Games	417-	1063-	Bananas ..	56	64	Billheads ..	415	1037
	4170	10630	Band Saws ..	312	628	Billiard Balls in the		
" Unspecified ..	497	1441	Bandages, n.e.i., Surgical	429	1126	rough ..	417C	1364
Artificial Eyes ..	429	1125	" Rubber ..	368	852	Binder Twine and Yarn	225	367
" Flowers, &c. ..	204	289	Banners ..	217	302	Binders ..	302	567
" Fruit Essences ..	61	1203	Barbed Wire ..	338	726	Bioscopes ..	422	1093
" Horn, &c. ..	497	1346A	Barium Chloride ..	471	1188	Birch Tar Oil ..	250	386
" Inks ..	429	1130	Bark, Tanning ..	195A	241-243	Bird Seeds ..	489	235A-235B
" Inks, &c. ..	204	289	Barkometers ..	428	1141, 1142	Birds (Fauna) ..	143A	174
" Piece Goods	211A	334A-334C	Barley ..	66	77	Biscuit Making Machinery	312	506A
" Socks and			" Pearl and Scotch	72	83	Biscuits ..	33	37
" Stockings ..	106D	260A	Barographs ..	428	1134	Bismuth Metal and Salts	471	1189
" Sewing Yarn ..	228A	377A	Barometers ..	428	1134	" Ore ..	275	479
" Teeth ..	429	1123	Bars, Rods, Angles, &c.—			Bisulphide of Carbon ..	471	1196
Art, Works of ..	497	1347-1350	Brass ..	317	653	Bisulphites of any Base	471	1190-
Artists' Brushes ..	482	1367, 1368	Copper ..	321	683			1190B
" Colours ..	261	440	Iron and Steel ..	329	708-710A	Bitters ..	468	151A
Asbestos, Articles of	397B	941, 1345	Plated, Polished, &c. ..	364	775	Bitumen ..	497	445
" Cloth ..	397B	1410, 1411	Stainless, &c. ..	329	775-775A	Black, Foundry ..	291	480
" Cord ..	397B	1412	Barytes ..	261	419	Blackening ..	479	1380
" Crude ..	274A	444A	Basils ..	3710,	869	Blacklead ..	291	480
" Millboards ..	397A	1413	Baskets, Pionie ..	477, 478	1358A	Blacks, Bone, &c. ..	261	420
" Packings ..	490	1414	" Sporting ..	477, 478	1358B	Blankets and Blanketing	206	295
" Pipe and Boiler			" Work, &c. ..	477, 478	1359	" Rubber or		
Covering and			" Workmen's ..	478	1360	Wool, for		
Mattresses ..	490	1415	Bass ..	183	205	Printing Ma-		
" Sheets ..	397A	940	Bathbricks ..	396	1363	chines ..	368	1365
" Slates, roofing ..	397A	940	Bathing Costumes, Knit-			Blanks, Steel for shovels	364	794B
" Yarn ..	397B	1416	ted ..	196B	255A-255C	Bleached Piece Goods ..	208	313
Aseptic Paper ..	429	1125	Baths (Enamelled Ware)	343C	696	Bleaching Powder ..	497	1191
Ash Trays (Smokers') ..	420	1070	" Metal ..	343C	696	Blended Oil ..	458	1256B
Asparagus ..	108A	140A-140E	Bats, Cricket ..	4170	1063C	Blind Taassels ..	217	301
Asphalt ..	497	445	Batteries (Electrical) and			Blinds, Textile ..	217	300
" Mastic ..	428	446	Accumulators ..	306A-	518A-518F	Block Fasteners ..	364	797
Assay Balances ..	497	1091	Battery Chargers ..	307H	5340	Blood and Bone ..	444A	1222
" Furnaces ..	399	961	" Eliminators ..	307H	534B	Blooms, Ingots, &c., Iron	332	713
Astrachans ..	213	336	" Galvano-Cautery	429	1125	Blotting Paper ..	411	970
Atomizers ..	429	553A, 1351,	Bauxite Bricks and Lumps	396	936	Blouses, Knitted ..	196	255D-255F
		1352	" Ore ..	290	462	" Other ..	196A	247-248A
Autotype Paper ..	427	1111	Bay Rum ..	469	1309	Blow Pipe Cabinets ..	428	1134
Axes ..	355	799	Beads, Bangles, &c. ..	417	1064	Blue, Laundry ..	480	1366
Axle Grease ..	230	379	" Jewellery ..	419	1076	" Print, Sensitized ..	426	1114
Axles and Axle Boxes,			Beakers, Scientific Instru-			Boards, Electrical Insu-		
Roller and Ball			ments ..	428	1138	lating ..	410	981
Bearing ..	356	812	Beams, Structural Iron			" Paper ..	410, 415	971-975
" N.E.I. ..	356	814	and Steel ..	330	723, 723A	" Paper, Manu-		
" Railway and Tram-			..	67	78	factures of	416A	1032-1038
way ..	356	813	Bearings, Ball and Roller	312	625	" Photographic ..	411	987
" Roller Bearing and			Bêche-de-mer ..	170A	1441	Boats ..	481	1436
Parts ..	356	812	Bedspreads ..	213	349, 349D	Bodies for Motor Cars ..	358-	825
Backgrounds, Photo-			Bedstead Parts ..	364	673		358B	
graphic ..	427	1109	Bedsteads ..	364	672	Boiler Furnaces ..	312	617
Bacon ..	14	17	Beef, Chilled ..	17	20	" Tubes ..	312	759
Bacteriological Apparatus	428	1133	" Offals ..	24	25	Boilers ..	312	594, 595
" (Glass) ..	428	1138	" Other ..	17A	20	Bolster Cases ..	217	299
" Products			" Preserved in tins or			Bolts and Nuts, &c. ..	316	674-676
and Sera			other air-tight			" " Bright ..	316	674A
Badges, Jewellery ..	419	1083	containers ..	25	26	Bon-bons, &c. ..	35	40
" Woven ..	204	292	Beer ..	112, 113	144, 145	Bone, Articles of	417	1345
Bagging, Weighing, and			" Non-spirituous ..	31	33	" Black ..	261	420
Sewing Machines (com-			Beeswax ..	254	414	" Dust ..	445	1222
bined) ..	312	648	Bellows ..	394	912	Bones ..	145	175
Bags and Sacks, &c. ..	218-224	354-361	Bells and Carillons ..	486	1395A	Bookbinders' Cloth ..	213	308
" Baskets, Boxes, &c.	477, 478	1353-1362	" Cycle ..	357	817			

TABLE I.

ARTICLE.	Statistical Item Number.		ARTICLE.	Statistical Item Number.		ARTICLE.	Statistical Item Number.	
	Export.	Import.		Export.	Import.		Export.	Import.
Bookbinders' Staples ..	415	1062A	Builders' Hardware (Metalware) ..	343A	651-847A	Cardigans (Knitted) ..	196	2550-2551
Bookbinding and Book-making Machinery ..	312	619A	Bulbs ..	186	227	Carding Machines ..	312	640
Bookmarkers ..	415	1062A	Bullets ..	474	1342	Cards and Booklets ..	415A	1062
Books ..	412	1018	Bungs ..	177	202	" Playing ..	415A	1020
Boot and Shoe Laces ..	217	368A	Bunting ..	213	308	" Sensitized ..	426	1115
Bootmaking Machines ..	312	507	Buri Hats ..	203	286A	Carillons and Bells ..	486	1395A
Boots and Shoes ..	197-199	263-269	Buses, Trolley ..	312	834A-D	Carnauba Wax ..	256	415
Borate, Crude ..	471	1287A	Butter ..	1	1	Carpet Felt Paper ..	410C	988
Borax ..	466	1287	" Knives ..	328	773	" Sweepers ..	482	1369
Boric Acid ..	434	1152	" Substitutes ..	2	2	Carpets and Carpeting ..	207,	303
Bottle Marbles ..	404	954	Button-hole Punching and Sewing Machines ..	310	633	" " Textile ..	207A	368
" Stoppers (acc. to Material) ..	497	1427-1430	Button Hooks ..	417	1065	" " Textile ..	207A	850
Bottles Containing Goods ..	404	934, 935A	Buttons, &c. ..	204	270-271C	Carriage Mats, Rubber ..	368	304A
" Empty ..	403	933, 935	Butyl Acetate ..	471	1203A	Cartridge Cases ..	476	1329
" (Glassware) ..	403	933-935A	" Alcohol ..	471	1192A	" Paper ..	411	977
" Ligature ..	429	1128	" Xanthates ..	471	1267A, 1297A	" " Wrapping ..	411	1003A
Bottling Wax ..	415	1061	Cable, and Wire (covered) ..	307C	519-521A	Cartridges ..	473	1326-1328
Bovine Tuberculins ..	438	1187	Electrical ..	307C	519-521A	Casehardening Mixtures, Compounds, Cements ..	497	1434
Bowls, Lawn ..	417B	1063C	Cadmium Blocks, Ingots, Bars, Rods, &c. ..	320A	847	Casein ..	440	1198
Boxes, Vesta and Match ..	415	1019	Caffeine ..	471	1206A	" Fibres ..	183	211B
Boxwood (Engravers') ..	394	882	Calcium, Acetate ..	471	1193	Cases, Accident and Emergency ..	429	1125
Boys' Outer Garments ..	196A	256A-257	" Arsenate ..	471	1176	" Leather, &c. ..	477, 478	1353
Bracelets, Unset ..	419	1082	" Carbide ..	439	1194	Cash Registers ..	312	510
Braces, Surgical ..	429	1117	" Chloride ..	471	1195	Casings (Wrapping Paper) ..	411	1008
Brackets ..	364	694	" Cyanide ..	471	1195A	Casks ..	389	914, 915
Brads ..	345	757	" Phosphate ..	471	1195B	Cast Iron Cooking Utensils ..	364	734
Braids, Fringes, &c. ..	217	298	Calendars ..	415	1033	" Fittings ..	347	762-764B
Brake and Plough Screws ..	364	790	Calf Skins ..	153	186	" Pipes ..	347	760, 760A
" and Transmission Lining ..	360	814A	" Leather ..	372	862	Castor Oil ..	234	387
Bran Bags ..	218	354	Calico Bags ..	224	361	Catalogues ..	408	1037
" Pollard, and Sharps ..	73	84	" for Bags ..	217	311A	Catches and Joints for Pins ..	419	1076
Brandy ..	115, 116	147, 148	Calorimeters ..	428	113A	Cathetometers ..	428	1134
Brass ..	317-320	652-657	Cameos, &c., Unset ..	418B	1079A	Cattle ..	133, 134	169
" Angles, Bars, Channels, Rods, &c. ..	317	653	Cameras ..	425	1108	" Skins ..	154	187
" Blocks, Ingots, &c. ..	317	652	Camphor Oil ..	250	386	Caustic Holders ..	429	1128
" Pipes and Tubes ..	318	655	" Toilet ..	460	1263	" Potash ..	471	1273
" Sheet and Plate ..	319	656	Canary Seed ..	96	235B	" Soda ..	465	1291
" Strips and Tees, Plain ..	317	654	Candied Peel ..	92	112	Caviare ..	8	11
" Wire ..	320	657	Candle Carton (Wrapping) ..	411	1008	Ceiling Parts and Decorations ..	497	1439
Brasswork ..	364	677	" Making Machines ..	312	636	Celluloid, Articles of ..	417	1345
Brattice Cloth ..	209	327	Candles, &c. ..	483	1377, 1378	" Sheets, Strips, etc. ..	497	1375, 1375A
Brazing and Soldering Alloys ..	313	664	Cane ..	387, 388	909-911	Cellulose Derivatives ..	185	222E
Breast Supports, Surgical ..	429	1117	" Chairs ..	374	874	" Fibres ..	183	211A
Brewers' Priming Sugars ..	104	131	" Lounges, &c. ..	374	877	" Paper ..	411	1007A
Brewery Casks ..	389	915	" Sugar ..	100	128	Cement, Articles of ..	397B	940, 941
Bricks ..	395, 396	936-938	Canning Machinery ..	312	509	" Driers, Coolers, &c. ..	312	510B
Brimstone ..	471	1312	Canvas and Duck ..	208A, 208B	310	" Making Machines (Portland) ..	397	939-939B
Bristles, Horsehair Drafts ..	152	182	" and Duck (Water-proofed) ..	210	309	" Sheets and Slates ..	397A	940
Britannia Metal, Bronze, German Silver, &c. ..	313	658-663	" Belting ..	370	858	Cements ..	441	1199
Brobs, Rail ..	344	752	Capers ..	93, 94	114-119	" Dental ..	429	1121
Bromine and Bromides ..	471	1192	Caps, Cloth ..	203	280	" Making Machines ..	312	510B
Bronze Specie ..	504	1448	" Percussion ..	476	1325	" (Portland) ..	397	939-939B
Bronzework ..	364	677	" (Wrapping Paper) ..	411	1008	" Sheets and Slates ..	397A	940
Bronzing and Metal Liquids and Powders ..	261	421, 422	Capsules, Metallic ..	364	678	Ceramics ..	441	1199
Brooch Pins and Points ..	419	1076, 1078	Caramel, Paste, Butter ..	34	38	" Dental ..	429	1121
Brooches, Unset ..	419	1082	Carbolic Acid ..	434	1153	Ceramic Colours ..	257	423
Brooders ..	394	923	Carbon, Activated ..	471	1195C	" Transfers (Pottery) ..	415	1059
Broom Corn Millet ..	175	109	" Bisulphide ..	471	1196	Ceresine Wax ..	256	416
" -making machinery ..	312	508	" High Grade (Iron and Steel) ..	329	711	Chaff ..	42	53
" Stocks ..	394	913	" in Block ..	307H	522	" Bags ..	218	354
Brooms ..	482	1369	" Manufactures ..	307H	522	Chaffcutters and Horse-gears ..	306	543
Brownware, Crockery ..	399	942	" Paper ..	410A	999	Chain and Chains ..	320B	679-682
" Other ..	399	968	" Stencil ..	410A	999	Chair Seats ..	374	876
Brunswick Black ..	262	441	" Tetrachloride ..	471	1197	Chairs ..	374	874-876
Brush and Comb Bags ..	217	299	Carbonate of Ammonium ..	437	1170	" Dental ..	364	1116A
" Sets ..	217	1370	" Copper ..	471	1199A	Chalk, French, &c. ..	497	944
Brushmakers' Woodware ..	394	916	" Magnesium ..	471	1247	" School ..	415	1020A
Brushmaking Machinery ..	312	508	" Potassium ..	471	1270	" Tailors' ..	415	1020A
Brushware ..	482	1367-1374	" Sodium ..	464	1289	Chamois Leather ..	372D	863
Buckets and Tubs ..	394	917	Carbonic Acid, Apparatus ..	428	1138	Chandeliers ..	364	694
" Wooden ..	394	917	" Gas ..	449A	1226	Channel-making Graders ..	300B	545
" Metal ..	343C	847A	Carbons for Arc Lamps ..	307H	522	Channels, Iron and Steel ..	330	724, 724A
Buckles, Clasps, &c. ..	497	289D-289G	Carborundum (Abrasive) ..	292	483-486	Charcoal ..	263	447
" Jewellery ..	419	1083	Carburettors ..	360	595A	Charts ..	415	1030
Buckram, for Hats ..	203	286A	Card, Cigar, and Cigarette Cases ..	417, 420	1065, 1066	Chassis for Motor Cars, and Parts ..	358-358D	827-828
Buggy Rugs or Aprons ..	214	296	" Clothing ..	312	644A	Cheese ..	3	3
" Saddles ..	373	870	" Hangers ..	415A	1062A	" Presses ..	312	515
			Cardboard ..	410	971-975			

TABLE I.

ARTICLE.	Statistical Item Number.		ARTICLE.	Statistical Item Number.		ARTICLE.	Statistical Item Number.	
	Export.	Import.		Export.	Import.		Export.	Import.
Chemicals, n.e.i. ..	431-471	1317	Coats, Other	196A	249-250B, 256A-256D	Copper Carbonate ..	471	1199A
Chemists' Counter Scales	312	648	Cobalt Ore	277	479	" Concentrates ..	266	450
Cheque Books	415	1017	" Salts	471	1200A	" Contained in Matte	322	685
Chicle	185	219	Cocoa and Chocolate ..	36	39, 46	" Ore	278	466
Chicory, Raw and Kiln Dried	39	47	" Beans and Shells, raw	37	41	" Pipes and Tubes	324	686
China Oil	235	388	" Butter	38	43	" Plates and Sheets	325	687
Chinaware, Household ..	398	942	" Machinery	312	510D	" Rivets and Washers	364	787
" Other	398	968	" Mass Paste or Slab, Sweetened	36	44	" Sulphate	470	1200
Chip Boards	410, 415	974A	" Unsweetened ..	36	45	" Wire	326	688
Chlorate, Potassium ..	471	1271	" Shells and Nibs, &c.	37	45	Copra	176	200
Chloride, Arsenious ..	471	1176	Coconut Oil	236	390	Copy and Copying Books	415A	1017
" Barium	471	1188	Coconuts, Prepared ..	91	109	Copying Apparatus for Typewriting	497	1376
" Magnesium	471	1248	" Whole	91	108	" Paper	411	978
" of Ammonium or Sal Am- moniac	437	1171	Cod Oil	239	390A	Coral	418B	1079A
Chloride of Gold	471	1228	Coffee, Raw and Kiln Dried	40	48	Cordage and Twines ..	225-227	363-368A
" of Zinc	471	1316	" and Chicory, Mixed, &c. ..	41	49	" -making Machin- ery	312	638
" Sulphur	471	1313	" and Chicory, Roasted	41	49	" Metal	327	689-691
Chlorinated Rubber ..	185	222C	" and Chicory, Substitutes ..	41	51	" Other	227	365, 366
Chlorine	471	1191A	Coils for Sugar Boilers ..	312	511	Cordage, Unserviceable ..	226	1441
Chloroform	471	1207	" High Tension Ignition	307H	522B	Corduroys (Piece Goods)	208	314-314D
Chocolate	36	46	" Induction	307H	530B	Cork Soles and Socks ..	199	269
" Confectionery ..	35	39	Coins, Old	497	1074	Corks and Cork Manufac- tures	177	201-204
Chrome Ore	276	464	Coir, Fenders	217	305A	" Bungs, &c.	177	202
Chronometers	421	1087	" Fibre	183	206	Corn and Flour Bags ..	219	355
" Ships'	421	1084	" Mats	207	305	" Shellers, Huskers, and Baggers ..	306	546, 547
Chucks	312	578	" Yarn	229	369	Cornflour	74	85
Churns	312	515	Coke	265	449	Corrugated Cylinders for Boilers	312	596
Chutneys	93, 94	114-120	Collar Boxes	477, 478	1358	" Iron	334, 335	716, 717
Cider and Perry	114	146	" Check and Cloth ..	213	333	" Strawboard	410	974
" (Non-spiri- tuous)	31	33	Collars	196A	257C	Corsets	196C	254
Cigar and Cigarette Holders, &c. ..	420	1070	Collodion	469	1302	" Surgical	196C	254
Cigarette Machinery ..	312	510C	Colours, Dry	257	423-424	Corundum	292	484A
" Tobacco	128	161	Colour Vision Tests ..	429	1128	Cosies, Cushions, &c. ..	217	299
" Tubes and Papers	412A	1020B	Colza Oil	237	391	Costumes, Knitted	196	255N-255P
Cigarettes	131	166	Combing Machines ..	312	639	" Theatrical	492	1432
Cigars	130	165	Combs, &c.	417	1067	" Other	196A	251-253
Cinematograph Films ..	423	1094- 1096D	Compasses, Other ..	428	1136	Cots and Parts (Metal) ..	364	672, 673
Cinematographs	422	1092, 1093	" Prismatic	428	1135	Cotton Fuse	475	1334
Circles, Printers' ..	351	777	Composition Belting ..	370	858	" Gins	312	537
Circuit Breakers	307H	524A	Compositions for Pipes ..	491	1418	" Linters	183	207A
Circular Saws	312	628A	Compound Waxes	256	418	" Mercerized Yarn	229	370
Circulars	408	1037	Compressed Fodder Bags	218	354	" Packings	491	1417
Citric Acid	434	1154	Computing Machines ..	312	505	" Piece Goods	208	311-319A
Citronella Oil	458	1256C	" Weighing Ma- chines	312	648	" Raw	179	207
Citrus Fruits	56A-57A	64A-65A	Concentrated Fish ..	8	11	" Seed	188	231
Clasps (Jewellery) ..	419	1083	" Meat	16	19	" Seed Oil	238	392
Clay Bricks	396	938	" Milk	29-30	31, 32	" Sewing	215	350A-351
" Pipes (Smoking) ..	420	1069	" Vegetables	106	138	" Socks and Stock- ings	196D	258D, 259A, 260C, 260G
Clays	272	479	Concentrates	265A- 270	450	" Spinner's Waste	183	207B
Clinical Thermometers	429	1148	Condensed Milk	29-30	31, 32	" Tape	213	316A
Clinometers	428	1135	Condensers and Coils for Refrigerating ..	312	511	" Tapestries	217	319A
Clips, Steel (Toe and Trouser)	357	817	" of Platinum	428	785	" Tweeds	208	316
Clock Springs	421	1090	Condition Foods	489	1409	" Twines	227	363
Clocks	421	1084A- 1085	Cones, Tubes, Bobbins ..	415	1020C	" Waste (Axle)	183	209
Clogs	199	263B	Confectionery	35	39, 40	" Waste (Engine cleaning) ..	183	208
Close-jointed Iron or Steel Pipes	347-348	761	" Ornamental	417	1068	" Wick, Candle, and Lamp	213	340
Cloth of Hair	217	329	Container Boards	415	974B	" Wool	217	353
" Stay	411	998	Containers (Paper) ..	415A	1012-1015	" (Absorbent)	429	353A
" Waterproof (Rub- bered)	210	309, 337-339A	Controlling Apparatus ..	307H	529	" (Medicated)	429	1119
Clothes Lines, Metal ..	327	689	Converters	312	523G	" Yarn	228B	370-371
" Pegs	394	918	Conveyors	298A	512	Counterpanes	213	349
" Wringers & Wash- ing Machines ..	312	576	Cooking and Heating Appliances (Electric)	307H	525B, 525C, 526	Counting Apparatus ..	428	1133
Clumps, Printers' ..	351	777	" and Heating Appliances (Gas)	343B	702, 702A	Cover Paper	411	980
Coal	264	448	" Utensils	343B	670A, 697, 734	Covers, Pneumatic Tyre	367	854
" Bags	220	356	" Utensils (Glass) ..	404	955	Cranes	298A	513
" Cutting Machines ..	312	586	Copper	321-326	683-688	Crayons	415	1021, 1021A
" Machine	312	587	" Bars, Rods, Strips	321	683	Cream	28-30	29-32
" Parts	312	587	" Blocks, Ingots, ..	323	684	" of Tartar	442	1201
" Tar	457	1422	" Pigs, Scrap	323	684	" Substi- tutes	442	1202
" Naphtha	457	1255, 1255A				" Separators	298	514
" Oil	250	389				" Vanishing	460	1263A
Coats, Knitted	196	255G-255I						

TABLE I.

ARTICLE.	Statistical Item Number.		ARTICLE.	Statistical Item Number.		ARTICLE.	Statistical Item Number.	
	Export.	Import.		Export.	Import.		Export.	Import.
Cresylic Acid ..	434	1155	Dips and Washes ..	451	1238, 1239	Egg Albumen, Dry ..	5	5
Crickets Balls ..	4170	1063	Directories, Australian ..	415A	1032	„ „Yolk, Dry ..	5	6
„ „Bats ..	417C	10630	Disc Cultivators ..	301	548	„ „Yolk and Albumen ..	5	7
„ „Matting ..	207A	305	„ „Ploughs ..	301	562A	„ „Combined, Dry ..	5	8
Crochet Cottons ..	215	351	Discs for Agricultural ..	301A	550	Eggs in Liquid Form ..	4	4
„ „Hooks (Metal) ..	364	770	„ „Implements ..	415	1038	„ „in shell ..	5	5-8
Crockery ..	398, 399	942	„ „Paper and Board ..	451	1233-1239	Elastic, Apparel ..	368	848C-849
Crocodile Skins ..	165	187A	Disinfectants ..	429	1116	„ „Boot ..	368	849
Crossings, Railway ..	353	784	Dissecting Instruments ..	261	427	„ „Stockings ..	307H	523K, 524
Crown Corks ..	364	1427	Distempers ..	307H	529	„ „Fittings ..	307H	524A-525A
Crucibles, Glass ..	404	961	Distributing Boards, ..	428	1134	„ „Generators ..	307D	823-823F
„ „Metal ..	364	692	Electrical ..	497	1379	„ „Heating & Cook- ..	307H	525B-526
„ „Porcelain ..	428	1143	Dividing Engines (Scien- ..	364	805	„ „ing Appliances ..	307D	522A-523F
Crude Asbestos ..	274A	444A	tific) ..	345	752	„ „Motors ..	307E	624B-624G
„ „Drugs ..	442A	1205	Diving Dresses and ..	404	954A, 954D	„ „Refrigerators ..	307H	738A
„ „Rubber ..	365	848	Apparatus ..	212	341	„ „Torches and Cases ..	306A	518-535
Crustaceans ..	9	12D	Dog Traps ..	390	919	Electrical Appliances ..	-307H	
Cryolite ..	290	467	Dogs, Rail ..	217	299	„ „Fuse ..	476	1335
Culinary Essences ..	443A	1203	Dogs, Rail ..	415A	1017	„ „Insulating ..	410	
Cultivators ..	301	548-549	Domestic Glassware ..	428	1137	„ „Paper and ..	410C,	981
„ „Handworked ..	301	554	Domett, containing Wool ..	308	1435	„ „Boards ..	411	
Cupping Instruments ..	429	1116	(Piece-Goods) ..	308	588, 588A	„ „Lighting Plants ..	307H	527A
Curios ..	417	1074	Doors, (of wood) ..	375,	880, 881,	„ „Machinery ..	307D-	517A-535
Currants ..	47	57	D'oyles ..	375,	883, 883A	„ „Materials ..	307H	519A-535
Current Limiting Reactors ..	307H	524B	Drawing Books ..	376,	883, 883A	„ „Torches ..	307H	738A
Curry, Manufactured ..	98	125	„ „Instruments ..	382, 384	885, 895,	„ „Vacuum Tubes ..	307H	534
Curtain Clips, Bands, ..	217	301	Dredges, Marine, Mining, ..	385A	898, 899,	„ „Ware ..	399	945
„ „Loops and Holders ..	217	300, 1378A	&c. ..	898, 899,	901	Electro-magnets ..	429	1128
Curtains and Blinds, &c. ..	351	777	Dredging Machinery ..	196	255N-255P	Electroliers ..	364	694
Curves, Printers' ..	217	299	(Mining) ..	196A	251-253	Electrotypes ..	364	695
Cushions ..	368	852	Dressed Timber ..	429	1128	Electrotyping Machinery ..	312	622
„ „Air, Rubber ..	489	52	Dresses, Knitted ..	479	1380-1383	Embroideries ..	213	330
Custard Powders ..	195B	246	„ „Other ..	178	1441	Embroidery Cottons, Silks ..	215	350-351
Cutch ..	328	771-773	Dressing Trays ..	10	13	and Twists ..	292	484A
Cyanide, Calcium ..	471	1195A	Dressings for Leather or ..	45-54	56-62	Emerald Grain ..	497	488
„ „of Potassium and ..	471	1204	Furniture, &c. ..	106	225	„ „Paper and Cloth ..	292	484A
„ „Sodium ..	471	817	Dried Ferns ..	28A-28C	29	„ „Stones ..	364	696
Cycle Accessories ..	357	819	„ „Fish ..	442A	1205	Enamelled Baths, Sinks ..	364	
„ „Horns ..	357	819	„ „Fruits ..	442A	1205	„ „Kettles and ..	343B	697
„ „Tubing ..	357	822	„ „Herbs ..	106	138	„ „Cooking ..	373	867
Cycles and Parts ..	357	815-824	„ „Milk ..	312	579	„ „Utensils ..	364	696, 697
„ „Motor ..	359	823	„ „Plants ..	306	551	„ „Leather ..	258A	433
Cyclometers ..	357	821	„ „Vegetable Juices ..	308	591	„ „Ware (Metal) ..	368	852
Cylinders, Corrugated, for ..	312	596	„ „Vegetables ..	196A	274	Enamels, &c. ..	299-300	597-612
„ „for Anhydrous ..	353A	693	Drilling Machines ..	335A	847A	Enemas, Rubber ..	299	597, 597A
„ „Ammonia, &c. ..	428	785	Drills, Agricultural ..	442A,	1205-1212	Engine Packings ..	300	600, 600A
„ „of Platinum ..	428	785	„ „Rotary and Per- ..	471		Engineers' Set Screws ..	300	598
			cussive ..	353A,	1409A	Engines ..	299	599
			Driving Gloves ..	307A,	518A	„ „Aircraft ..	299	597, 597A
Dairy Coolers ..	312	517	Droppers, Iron and Steel ..	307B		„ „Diesel ..	300	600, 600A
„ „Implements and ..	298, 312	514-517	Drugs and Medicinal Pre- ..	307C,	518A	„ „Fire ..	300	598
„ „Machinery ..	463	1284	parations, and Crude ..	307D,		„ „Gas ..	299	599
„ „Salt ..	262	442A	Drugs ..	307E,		„ „Internal Combus- ..	299	597-604
Damp Wall Compositions ..	310	633	Drums, Empty ..	307F,		tion ..	299	601, 601B
Darning Machines ..	415A	1062A	Dry Cells ..	307G,		„ „Kerosene ..	300	602
Date Cases and Cards ..	48	58	„ „Colours ..	307H		„ „Locomotive ..	300	602A-602E
Dates ..	428	1138	„ „Flog ..	425	1112	„ „Marine ..	299	603-604
Decomposing Water, ..	428	1138	„ „Plates, Photographic ..	260	437	„ „Motor Car and ..	299	601, 601A
Apparatus for ..	497	1433	„ „White Lead ..	364	526A	„ „Cycle ..	300	607-611
Decorations, Medallions, ..	497	1439	Dryers, Human Hair ..	261	431	„ „Petrol ..	300	607-611A
&c. ..	497	1439	„ „Patent ..	208A,	309, 310	„ „Traction ..	364	607-611A
„ „(Wall and ..	497	1439	Duck and Canvas ..	208B		Engravers' Plates ..	497	774
„ „Coiling Parts) ..	250	409	Ducks, frozen ..	208	24	Envelopes, Straw ..	471	1431
Degras Oil ..	429	1128	Dungaree (Piece Goods) ..	22	24	Epsom Salts ..	471	1251
Demonstrating Apparatus ..	467	1303	Duplicating Paper ..	208	314-314D	Ergot ..	471	1205
Denatured Spirits ..	208	314-314D	Dyed Piece Goods ..	411	969	Essences, Flavouring and ..	443A	1203
Denims (Piece Goods) ..	415A	1062A	Dyes ..	443	1213-1215	„ „Culinary ..	443A	1203
Dental Cements and Rub- ..	48	58	„ „Soap ..	489	1409	„ „Flavouring (Non- ..	443A	1203
ber ..	429	1121	Dynamite ..	476	1331	„ „spirituous) ..	468	1304
„ „Chairs ..	364	1116A	Dynamo Electric Machines ..	307D	523-523J	„ „Spirituous ..	458-459	1256A-
„ „Instruments, &c. ..	429	1116,				Essential Oils ..	468	1261
„ „Materials ..	429	1131A				Ethereal Fruit Essences ..	468	1203
Derris Spraying Prepara- ..	451	1235				Ethers, Non-spirituous ..	443A	1203
tions ..	495	1426				„ „Spirituous ..	468	1300
Detergents, Compounded ..	476	1330				„ „Sulphuric ..	468	1305
Detonators ..	185	220				Ethyl Acetate ..	469	1300
Dextrine ..	438	1183				„ „Chloride ..	469	1307
Diagnostic Agents ..	428	1134				„ „Ketone ..	469	1253A
Dial Micrometers ..	418B	1079				„ „Xanthates ..	471	1276A
Diamonds ..	497	451				Eucalyptus Oil ..	459	410
„ „Industrial ..	415A	1033						
Diaries ..	471	1195B						
Di-Calcium Phosphate ..	471	1195B						
Diesel Type Engines ..	299	600, 600A						

TABLE I.

ARTICLE.	Statistical Item Number.		ARTICLE.	Statistical Item Number.		ARTICLE.	Statistical Item Number.	
	Export.	Import.		Export.	Import.		Export.	Import.
Evaporating Basins ..	428	1139	Field Rollers ..	306	552	Food Preservatives ..	471	1224
" Dishes ..	428	1143	" Spraying Machines	300A	553	Foods, Condition ..	489	1409
Examining Instruments	429	1116	Figs, Dried ..	54	58A	" for Animals ..	44	1386
Excavating Machinery			Figures, Ivory and Orna-			" for Birds ..	489	235A, 235B
(Mining) ..	308	588, 588A	mental ..	417	1065	" Infants' and		1409
Exercise Books ..	415A	1017	Filament Lamps ..	307H	526C-526G	Invalids' ..	28B, 84	95, 96
Expanded Metal ..	364	719B	Files ..	355	800	Foodstuffs to Pacific Is-		
Explosives, &c. ..	475, 476	1325-1341	Films, Flat Sensitized	426	1112	lands, &c. ..	484	..
Extinguishers, Fire (Hand)	364	701	" for Cinemato-			Footwear ..	197-199	263-269
Extractors, Stump ..	306	545	graphs, &c. ..	423	1094-	Fork Sides, Cycle ..	357	822
Extracts, Flavouring			" Sensitized, n.e.i.	426	1096D	Forks ..	328	771, 773
(Non-Spirituos) ..	443A	1203	Filter and Press			Formaldehyde ..	451	1234
Extracts, Fruit (Spirituos)	468	1304	Cloth ..	213	328	Formic Acid ..	434	1156
" Liver ..	471	1210A	" Cloth, for Mines ..	213	328	Foster-mothers (Incuba-		
" of Meat ..	16	19	" Paper ..	411	982	tors) ..	394	923
Eye Compresses and			" Pre ses. ..	312	540	Foundry Black ..	291	480
Guards ..	429	1128	Filters ..	399	1384	Fountain Pens ..	415	1049
" Douches ..	429	1128	Fire Bricks ..	395	936A	Fowls, frozen ..	22A	24
Eyelets and Eyelet Hooks	364	698	" Brigade Appliances	497	1385	Fox Skins ..	156	193
Eyes, Artificial ..	429	1125	" Clay ..	399	455	Frames—		
" Pins, Hooks, &c.			" Manufactures	399	946, 947,	Bicycle ..	357	816
(Metal) ..	364	770	" Engines ..	300	962	Metal, Kit and Hand		
Fabrics, Heliographic ..	427	1114	" Extinguishers, Hand	364	701	Bag ..	364	1357A,
Fancy Boxes and Cases	477, 478	1358	" Irons and Fenders ..	364	700			1357B
" Goods ..	417	1063-1075	" Lumps (Bricks) ..	395	936A	Motor Cycle and Tri-		
" Soap ..	494	1424	Firemen's Helmets ..	203	283	cycle ..	359	823
Fans, Electric ..	307H	523K, 524	Fireworks ..	476	1333	of Wood, Picture and		
Fashion Books and Plates	415A	1022	Fir Tree Oil ..	250	386	Photograph ..	374	879
Fasteners, Machine Belt	364	695	Fish ..	6-11	9-14	Saw ..	394	912
" Slide ..	364	699A	" Extracts of ..	8	11	Tennis Racquet ..	417A	1063E
" Zipper ..	364	699A	" Knives ..	328	773	Fresh Chalk ..	497	944
Fat (Extract of Flowers)	460	1264	" Nets ..	227	362	Fresh Fish ..	6	9
Fats, Edible ..	231	380	" Oil, Unrefined ..	2 9	393	" Meat ..	15	18
" Refined (Lanoline)	231	1244	" Plates, Bolts, &c. ..	353	779, 780	Fringes, Hair ..	196A	279
Fauna ..	143A,	174	Fishing Appliances ..	417	1063D	" Textile ..	217	298
	143B		Fittings, Electric ..	307H	524A-525A	Frozen Milk ..	29, 30	31, 32
Feather Dusters ..	417	1075	Fittings for Cast Iron			Fruit Aromas, Non-spiri-		
Feathers, Dressed ..	200	272	Pipes ..	347	762-764B	tuos ..	443A	1203
" Undressed ..	146	176, 177	Flags ..	217	302	" Essences, &c., Non-		
Feloes of Hickory ..	392, 393	928	Flannel Piece Goods, Imitation ..	213	347	spirituous ..	489	1203
Felspar ..	290	469	Flannels ..	212	341	" Ethers, Spirituous	468	1304
Felt, Articles of ..	217	294A	Flasks, Glassware ..	404	953	" Knives ..	328	773
" except of Wool			" Scientific Instru-			" Salads ..	62D	68-72
or Paper ..	208E	323	ments ..	428	1133	" Wrapping Paper ..	411	983
" for Asbestos Machines	208D-	324	Flavouring Essences, Ex-			Fruit Juices and Syrups—		
	208E		tracts and Ethers ..	443A	1203	Non-spirituous ..	61	73
" for Polishing-pads ..	208D-	321	Flavours, Non-spirituous	61	1203	Spirituous ..	468	1308
	208E		" Spirituous ..	468	1304	Fruits—		
" Hats ..	202	281-282D	Flax ..	180	210	Dried ..	45-54	56-62
" of wool ..	208C-D	322	" Yarn ..	229	372	Fresh ..	55-60	63-67
" Packings ..	491	1417A	Flexible Metal Tubes ..	348A	765	Preserved in Liquid, &c.	62-62F	68-72
" Paper ..	410C-	988	" Shafting ..	312	630	Pulped ..	63-64	68-72
	411		Flint, Ground ..	297	484	Fuel-making Appliances	312	650
" Roofing and Sheath-			" Stones ..	297	490A	Fuller's Earth ..	471	1225
ing ..	410C	996	Floor Coverings ..	207,	303-306A	Fumigators ..	497	1352
" Slipper Upper ..	208C	321A	" Rubber	207A		Fur, Angora Rabbit ..	147A	185
Felting and Felt Hat-			" Mats, Rubber ..	368	850	" Apparel ..	196A	255
making Machinery ..	312	536	" Textile ..	207,	303	" Hatters' (not on the		
Fencing Posts, Iron and			" Polishes (House-			skin) ..	147	178
Steel ..	335A	847A	hold) ..	307H	526A	Furnaces for Boilers ..	312	617
" Wire ..	338A	727A	" Polishes ..	479	1382	Furniture ..	374	874-879
Fenders and Fire Irons	364	700	Flooring Tiles ..	407	965	" Metal (Hospital)	364	1127
" of Coir ..	207A	395A	Flour Bags ..	219	355	" Metal (Printers')	351	778
Ferns, Dried ..	178	1441	" Rice ..	81	92	Furniture Oils, Pastes, &c.	479	1382
Ferrous Alloys ..	313	711A, 711B	" Starch ..	194	239	Furred Skins ..	156-162	190, 193
Fertilizer Drills ..	306	551	" Wheat ..	75	86	Furs, Dressed ..	201	255, 272,
Fertilizers ..	144-449	1216-1222	Flowers, Artificial ..	204	289			273
" Ammonia Sul-			Flue-heated Economizers	312	613	Fuse ..	475	1334-1336
phate ..	444	1216	Fluffed Piece Goods ..	213	347	Fused Silica ..	428	1145
" Bone Dust ..	445	1222	Fluid Extracts, Spiri-			Fusel Oil ..	469	1301
" Guano ..	449	1218	tuos ..	468	1304	Fuses, Electrical ..	307H	525, 525A
" Other ..	449	1222	tuospar ..	290	469A	Galloons Woven ..	204	291A, 291B
" Potash Salts ..	445A	1218A-	Fly Doors ..	390	919	Galvanized Iron ..	334	715, 716
" Rock Phos-		1218C	" Papers ..	451	1233	Game, Frozen ..	18	21
phates ..	446	1219	Foaming Powders and			Games, Articles for ..	417-	1063-
" Sodium Nitrate	447	1220	Liquids ..	471	1223		417C	1063G
" Superphos-			Fodders ..	42-44	53, 54	Garden Hose ..	366	851A
phates ..	448	1221	Feil, Aluminium ..	364	743A	" Rollers and Hose		
" Synthetic			" Gold ..	364	743	Reels ..	306	552
Nitrogen ..	447	1221A	" Other ..	364	744	" Spraying Ma-		
Fibre and Hair (Curled)	150	183	" Paper ..	411	1000	chines and		
" Scutching Machines	312	538	" Tin ..	364	743B	Syringes ..	300A	553
" Treating Machinery	312	537-539				Gardening Gloves ..	196A	274
Fibres ..	179-183	205-216				Garment-drafting Ma-		
" Manufactured ..	218-229	354-368A				chines ..	310	633
Field Glasses and Parts ..	424	1101, 1102						

TABLE I.

ARTICLE.	Statistical Item Number.		ARTICLE.	Statistical Item Number.		ARTICLE.	Statistical Item Number.	
	Export.	Import.		Export.	Import.		Export.	Import.
Hose Reels, Garden ..	306	552	Iron and Steel Bar, Rod, &c.	329	708-710A	Knives, Chaffcutter ..	306	544
" Rubber ..	366	851A	" " Corrugated	"	"	" (Cutlery) ..	328	771
Hosiery ..	196D	258A-261	" " Iron ..	334, 335	716, 717	" (Paring), Printers'	351	777
Hot Air Apparatus ..	429	1125	" " Girders,	"	"	" Steel (Tobacco	"	"
" Water Bags ..	368	856A	" " Beams, &c.	330	723, 723A	" Cutters, &c.)	364	737
Household Dishwashing	"	"	" " Hoop ..	331	712	Kraft Wrapping Paper..	411	1004
and Ironing Machines	312	526B	" " Ingots,	"	"		"	"
Household Effects, Pas-	"	"	" " Blooms, &c.	332	713	Labels and Tags (Paper)	415A	1034
sengers' ..	492	1420	" " Ore ..	280	479	" for Boots (Woven)	204	292
" Floor Polishers	364	526A	" " Pig ..	333	714	Lace Flouncings ..	213	330
" Ware ..	398, 399	942	" " Pipes and	"	"	" for Attire ..	213	330
Housemaids' Gloves ..	196A	274	" " Tubes ..	347, 348	759-769B	" Gold and Silver ..	419	1083
Hubs, Elm, and Other	392, 393	921, 922	" " Plain, not	348A	"	Laces, Boot and Shoe ..	217	368A
Huskers ..	306	546	" " Galvanized	335	718-718A	Lactic Acid ..	431	1157
Hydrochloric Acid ..	434	1158	" " Plate and	"	"	Lactometers ..	428	1141, 1142
Hydrocyanic Acid Gas,	"	"	" " Sheet ..	334, 335,	715-719A	Lactose ..	452	1243
Liquid ..	451	1234A		337	"	Lacquers ..	258A	441-444
Hydrogen Peroxide ..	471	1231	" " Posts and	"	"	Lamb, Frozen ..	19	22
Hydrometers ..	428	1141, 1142	" " Droppers	335A	847A	Lamp Black ..	261	420
Hydrosulphites ..	471	1232	" " Scrap ..	336	720, 721	" Chimneys ..	404	742A
Hydroxide, Sodium ..	465	1291	" " Structural..	330	723-725A	Lamps and Lampware..	339A	738-742A
Hygrometers ..	428	1134	" " Wire ..	338-339	726-730	" Arc ..	307H	518
Hypnotic Drugs ..	471	1208	" " Castings, Malleable	364	750	" Filament ..	307H	5260-5260G
Imitation Camel Hair Cloth	217	329A	" Pipes, Close-jointed	348A	761	" of Glass ..	404	742
" Hair ..	196A	277-279	" Salts ..	471	1240	Landing Lights ..	360	811
" Jewellery ..	419	1081	" Staples ..	344A	755	Lanoline ..	453	1244
" Precious ..	"	"	" Wire Nails ..	344A	755	Lantern Slides ..	427	1109
" Stones and	"	"	Irons, Smoothing and	"	"	Lanterns, n.e.i. ..	364	738
Pearls ..	419	1080	Soldering ..	307H,	731-732A	" Optical and	"	"
Implements, Agricultural	300A-	543-573A		364	"	" Magic ..	422	1097
	306	"	Isinglass ..	13	16	Lapdusters ..	217	296
Impression Trays ..	429	1121	Italian Cloth containing	"	"	Lard and Lard Oil ..	231	380
Incandescent Mantles ..	364	741	Wool ..	212	342	Last Blocks ..	394	924
Incubators ..	394	923	Ivory, Articles of	417	1345	Lasts ..	394	925
" Scientific Ap-	428	1133	" Black ..	261	420	Latex ..	497	850B
paratus ..	"	"	" Nuts ..	497	226	Lathe ..	312	581
India-rubber and Manu-	"	"	Jacks , Lifting ..	355	800B	Laths ..	378	890
factures (see Rubber).	"	"	Jams and Jellies ..	85	97	" for Blinds ..	377	889
Indicators, Steam Engine	312	615	Japanese Wax ..	256	415A	Launches ..	481	1436
Induction Coils ..	307H	530B	Japans ..	262	443	Laundry Blue ..	480	1366
" " X-ray ..	429	1131	Jars (Glass) ..	404	933-935A	" Machines ..	312	574
Indurated Fibre, Articles of	497	1345	Java, for Hoods, &c. ..	203	286A	" Troughs ..	399	962
Industrial Diamonds ..	497	451	Jelly Crystals and Pow-	"	"	Lavatory Articles ..	399	962
Infants' and Invalids'	"	"	ders ..	85	98	Lavender Oil ..	458	1257
Foods ..	28B, 84	95, 96	Jewellery ..	418-419	1076-1083	Lawn Bowls ..	417B	1063G
Inflators (Tyre) ..	357	817	" Boxes, Fancy	477-478	1361	" Mowers ..	300C	557A, 557B
Infusions, Spirituous ..	468	1304	" Imitation ..	419	1081	" Sweepers, and	"	"
Injection Bottles ..	368	852	" Rolled Gold ..	419	1081	Sprinklers ..	306	552
Ink Bottles ..	415A	1062A	" Unfinished ..	419	1082	Leaching Appliances ..	308	592
" Powders ..	414	1026	Joists, Structural Iron	"	"	Lead—	"	"
" Stands ..	415A	1062A	and Steel ..	330	723, 723A	Acetate ..	471	1245
" Wells ..	415A	1062A	Jumpers (Knitted) ..	196	255G-255I	Arsenate ..	471	1177
Inks ..	413, 414	1024-1026	Jute Fibre ..	183	213	Contained in Matte ..	340	1441
Insecticides ..	451	1233-1239	" Piece Goods ..	233	327	Nitrate ..	471	1246
Instrument Trays ..	429	1128	" Yarn ..	229	374	Oxides ..	261	428
Instruments—	"	"	Kalsomine ..	261	427	Pig ..	341	746
Drawing, Mathematical	"	"	Kangaroo Skins ..	157	193	Sheet and Piping ..	342	748
and Surveying ..	428	1137	Kapok ..	183	214	Slime Residue ..	266A	450
For Measuring Density	428	1141, 1142	Kerosene Engines ..	299	601-601B	Leads, Printers' ..	351	777
Measuring and Record-	"	"	" Oil ..	240	394, 394A	Leaf and Foil ..	364	743-744
ing ..	424	528	Kersey, Saddlers' ..	213	333	Leather ..	371-	372E
Musical and Parts ..	485, 486	1394-1408	Kettles and Cooking	"	"		371-	861-869
Ophthalmic ..	424	1128	Utensils ..	343B	670A, 697,	Leather Bags, Baskets	477	1353
Optical and Meteorolo-	"	"	Keyboards, Piano ..	485	734, 735	" Basils ..	371C,	869
gical ..	424	1100-1105	Keytone, Methyl Ethyl	469	1253A	" Belt Butts ..	372	861
Scientific ..	428	1132-1149	Kid Gloves ..	196A	275	" Belting ..	369	859
Surgical and Dental ..	429	1116-1131	" Leather ..	372	865	" Boards ..	410	974C
Insulating Paper ..	411	981	Kimographs ..	428	1134	" Boots and Shoes	197	263, 263A
" Tubes ..	307H	534F	Kindergarten Materials	415	1027	" Cloth (Piece	"	"
Insulators ..	399	945	Kinetoscopes ..	422	1092, 1093	Goods) ..	209B	315, 315A
Insulin ..	471	1239A	Kit Bag Frames, Metal	364	1357A	" Dressed ..	371A,	867
Intaglios ..	418B	1079A	Kitchen Cooking Utensils	343B	735	" Dressings, Inks, &c.	479	1381
Intersections, Railway ..	353	784	" Sinks ..	343C	962	" Gloves ..	196A	275
Invalids' Foods ..	28B, 84	95, 96	Knecaps, Rubber ..	368	852	" Kid (Glacé) ..	371A,	865
Inventions, Models of	497	1098	Knife Polishers ..	479	1383	" Manufactures ..	371B	373
Invert Sugar and Syrup	102-104	131	" Sharpeners ..	328	771	" Other ..	372-	869
Iodides ..	471	1242	Knifeboards ..	394	912	" Sole ..	371E-	868
Iodine ..	471	1241	Knitted Apparel ..	196,	255A-256,	" Splits ..	371J-	869
Iridium, Bars, Blocks, &c.	350	847	" Cottons (Piece	196B	259-261	" Upholstery ..	371K	869
" Ore ..	283	479	Goods) ..	208	318	" Yearlings ..	371M,	869
Iron and Steel ..	329-339	707-730	Knitting Machine Needles	364	641A	"	371N	"
" " Angles and	"	"	" Machines ..	310	641	"	"	"
" " Tees ..	329	709	"	"	"	"	"	"
" " Band and	"	"	"	"	"	"	"	"
" " Ribbon for	"	"	"	"	"	"	"	"
saws ..	329	707	"	"	"	"	"	"

TABLE I.

ARTICLE.	Statistical Item Number.		ARTICLE.	Statistical Item Number.		ARTICLE.	Statistical Item Number.	
	Export.	Import.		Export.	Import.		Export.	Import.
Paper Filter ..	411	982	Percussive Drills ..	308	591	Pistons ..	364	616A, 616B
" Fruit Wrapping ..	411	983	Perfumed Spirits ..	469	1309	Pitch, and Tar ..	493	1422
" Knives ..	415A	1062A	Perfumery ..	460	1263-1268	" Natural ..	493	445
" Litmus ..	411	985	Perfumes, Artificial ..	460	1266	Planing Machines (Metal-		
" Manufactures of	415-	1032-1038	Perimeters ..	424	1128	working)	309A	583
" Parasols, &c. ..	415A	1038	Periodicals ..	412	1018	" (Wood-		
" Patterns ..	415B	1045	Permanganate, Potassium	471	1276	working)	309A	649
" Patty Pans ..	415A	1034A	Peroxide, Hydrogen ..	471	1231	Plants ..	186	227
" Printing ..	410B	991-994	Perry ..	114	146	" Artificial ..	204	289
" Pulp for ..	497	228-230	" Non-spirituous ..	31	33	" Dried ..	442A	1205
" Roofing and			Persian Sheepskins ..	372	864	Plasters of Paris ..	406	960
Sheathing ..	410C	996	Personal Effects, Passen-			Plasters ..	429	1129
" Sensitized ..	426	1115	gers' ..	492	1419A,	Plastic Metal ..	315	651
" Stay (Gummed) ..	411	998			1420	" Resins ..	497	222A-222J
" Surface Coated ..	411	1000	Pestles and Mortars ..	428	1421	Plateaux of Rush ..	203	286A
" Tissue ..	411	1001	Petrifying Liquids ..	262	442	Plate and Sheet—		
" Toilet ..	411	1001A	Petrol ..	233	401	Aluminium ..	314	669
" Towels and Towel-			" Engines ..	299	601, 601A	Brass ..	319	656
ling ..	411	1001B	" Pumps and Mech-			Britannia Metal,		
" Transparent			anisms ..	309B	623A-623C	Bronze, &c. ..	313	661
Cellulose ..	411	1007A	Petroleum, Crude ..	246	400	Copper ..	325	687
" Waste and Shavings	415A	1003	" Jelly ..	471	411	Iron and Steel ..	334, 335	715-719B
" Wrapping ..	411	1003A-	" (Toilet	460	1265	Plate Glass ..	401	950
		1008	" Oils (Refined)	240	394A	Plated Ware and Cutlery	349	771-773
" Writing and Type-			" Spirit, &c. ..	233	401	Plates, Engravers' ..	364	774
writing ..	410D	1009	Phenol Resins ..	185	222A	" (Metal), Plated,		
Paperhangings ..	411	1044	Phonographs ..	430	1146	Decorated, or		
Papermaking Machinery	312	618	Phormium Tenax ..	181	212, 212A	Polished ..	364	775B-775D
Paperworking Machinery	312	619			215	" Mouldboard ..	301A	550A
Papier Mâché, Articles of	417	1345	Phosphates, Rock ..	446	1219	" Platinum ..	350	776
Parachutes ..	355A	810	Phosphor Tin ..	313	658-663	" Terne ..	335	718B
Paraffin Wax ..	255	417	Phosphoric Acid ..	434	1160	" Tinned ..	337	719
Paraformaldehyde ..	451	1234	Phosphorized Wheat ..	82	93	Platinotype Paper ..	411	1111
Parasols ..	205	293	Phosphorus ..	471	1269	Platinum Bars, Blocks, &c.	350	776
Parcel-carriers ..	359	817B	Photograph Frames,			" Ore ..	283	479
Parcel Post, Goods per..	497A	1441A	Wood ..	394	879	" Retorts, Con-		
Parchment ..	411	989, 990	Photographic Goods ..	425-427	1108-1115	densers, &c. ..	428	785
" Vegetable ..	411	1002	" Machines ..	312	619B	Player Pianos and parts	485	1402, 1403,
Parian Ware, Crockery..	398	942	" Plates ..	427	948			1407
" Other ..	398	968	Photographs of Australian			Playing Cards ..	415A	1020
Paris Green ..	257	423	Subjects ..	427	1109	Plimsoles ..	198	266
" White ..	259	438	" Prints and			Plough Mouldboards ..	301A	565A
Passengers' Effects ..	492	1419A,	Photogravures ..	416	1052	" Screws ..	364	790
		1420	Pianomaking Machines	312	619C	" Shares ..	301A	565
Pastels ..	415A	1021	Pianos ..	485	1400-1403	" Tynes ..	301A	551
Pasteurizers ..	312	517	Pickets ..	381, 382	894, 895	Ploughs ..	301	564
Patchouli Oil ..	458	1261	Pickles, Sauces, &c. ..	93, 94	114-121	" Disc ..	301	562A
Patent and Enamelled			Picks and Mattocks ..	355	801	" Hand-worked ..	301	554
Leather ..	371A,	867	Picture and Photo.			" Stump-jump ..	301	563
	371B		Frames ..	394	879	Plumbago ..	291	480
Patent Dryers ..	261	431	" Frames of any			Plums ..	59A	67
" Knotting Varnish	262	444	material ..	394	879	Plushes ..	213	336
" Medicines ..	454	1211	" Mouldings ..	375	927	Plywood ..	382A	896
Patriotic Gifts ..	497A	1441	" Nails ..	345	757	Pneumatic Tools ..	309	646
Pattens ..	199	263B	Pictures ..	416	1052-1056	" Tyres, Tubes	367	854-855A
Patterns (paper) ..	415B	1045	" for box tops ..	416	1035	Pocket Books ..	415A	1017
Peaches, Dried ..	49	56	Piece Goods ..	208-213	308-348	" Counters ..	421	1107
" Preserved ..	62A	68-72	Pig Iron ..	333	714	Points, Railway ..	353	784
Peanut Butter ..	91	110A	" Lead ..	341	746	Poles, Shafts, and Bars		
Peanuts ..	91	110	Pigs ..	138-139	171	(Agricultural) ..	306	569
Pearlash ..	471	1270	Pillow Cases and Covers	217	299	" Steel Tubular ..	364	776A
Pearls ..	418	1079A	Pillows, Rubber ..	368	852	Polished, or Patent Plate		
" Cultured ..	419	1080	Pine, New Zealand ..	386	892	Glass ..	401	950
Pearlshell ..	168	144	" Oil ..	250	386	Polishes for Boots, Fur-		
Pears, Dried ..	49A	56	Pineapples, Fresh ..	59	67	niture, &c. ..	479	1380-1383
" Fresh ..	58	67	" Preserved ..	620	68-72	Pollard ..	73	84
" Preserved ..	62B	68-72	Pins, Hooks and Eyes,			Porcelain Crucibles,		
Peas ..	69A	80A	&c., Metal ..	364	770-770D	Tubes, Pres-		
" Split ..	78	93	Pipes and Tubes—			sure Filters,		
Pectin ..	468	1261A	Aluminium ..	348A	668	&c. ..	428	1143
Pedometers ..	421	1107	Brass ..	318	655	" Ware, House-		
Peel ..	92	112, 113	Britannia Metal, Bronze			hold ..	398	942
Pencils ..	415A	1048, 1051	&c. ..	348A	662	" Other ..	398	968
Pendants ..	364	694	Cast Iron, and Fittings	347	760, 760A,	Pork, Frozen ..	21	23
Penhandles and Pen-					762-763A	Poroplastic Felt ..	429	1125
holders ..	415A	1046, 1047	Copper ..	324	686	Porter ..	112, 113	144, 145
Pen racks ..	415A	1016	Fittings for Electric			" Non-spirituous ..	31	33
Pens and Pencil Cases	415A	1050	Conduit ..	348A	764A, 764B	Portland Cement ..	397	939B
" " Pencils ..	415A	1046-1051	Iron and Steel ..	348	759-769B	Postcards, Sensitized ..	426	1115
Penguin Oil ..	250	393	(Metal), Plated, Deco-			Posters (Advertising) ..	408	1036
Pentane ..	233	401	rated, or Polished	348A	775D	Posts, Fencing, Iron and		
Peppermint Oil ..	458	1259	Pipes, Platinum ..	350	776	Steel ..	335A	847A
Pepsin ..	471	1210B	" Smoking ..	420	1069-1070	Potash, Caustic ..	471	1273
Peptonized Milk ..	29-30	31, 32	Piping, Lead ..	342	748	" Salts ..	445A	1218A-
Perambulators and Parts	360	829, 830	Pistols ..	472	1320			12180
			Piston Rings and Pins ..	364	808A			

TABLE I.

ARTICLE.	Statistical Item Number.		ARTICLE.	Statistical Item Number.		ARTICLE.	Statistical Item Number.	
	Export.	Import.		Export.	Import.		Export.	Import.
Potassium—			Purl (Jewellery) ..	419	1077	Reptile Skins ..	165	187A
Carbonate and Pearlash	471	1270	Purses, Bags, &c. ..	477, 478	1353-1362	Residual Oil ..	247	402
Chlorate ..	471	1271	Purses, Gold or Silver ..	419	1083	Resistant Glass Tubes		
Cyanide ..	471	1204	" Leatherboard ..	478	1354	and Rods ..	428	1145
Dichromate ..	471	1272	Putty ..	259	434	Resins and Gums, Medi-		
Ethyl and Butyl			Pyjamas ..	196A	258	cinal ..	442A	1205
Xanthates ..	471	1276A	Pyrethrum ..	451	1236	" Other ..	184,185	219-224
Hydroxide (Caustic			Pyridine ..	471	1277A	Reticules ..	478	1353-1357
Potash) ..	471	1273	Pyrites ..	284	473	Retorts, Glass ..	428	1145
Metabisulphite ..	471	1274	Pyroligneous Acid and			&c., Platinum ..	428	785
Nitrate ..	471	1275	Solutions ..	434	1151	Revolution Counters ..	312	615
Permanganate ..	471	1276	Pyrometers ..	428	1134	Revolvers ..	472	1320
Salts, n.e.i. ..	471	1277	Quadricycles, Children's	357	834	Rhodium, Bars, Blocks, &c.	350	847
Potato Bags ..	220	356	Quads (Type) ..	351	778	Ore ..	283	479
" Raisers, Diggers			Quebracho Extract ..	497	244	Ribbons ..	204	291A,291B
and Sorters ..	306	566	Quicksilver ..	352	481	Rice ..	79,80	90-92
Potatoes ..	108	140	Quillaya Bark ..	471	1278	" Malts ..	76	87
Potted Fish ..	8	11	Quilts ..	213	349A-349C	" Meal and Flour ..	81	92
" Meats ..	16	19	Quotations (Type) ..	351	778	" Straw ..	175	199
Poultry—			Rabbit Skins ..	159	190	Riding Saddles ..	373	871
Ducks ..	22	24	" Traps ..	364	806	Rifle Barrels ..	472	1321
Fowls ..	22A	24	Rabbiting Nets ..	227	362	Rifles ..	472	1321-1323
Frozen ..	22-22C	24	Rabbits and Hares			Rims, Hickory ..	392, 393	928
Live ..	140,141	172	(Frozen) ..	23	25	" N.E.I. ..	392, 393	929
Other ..	220	24	Racquets, Tennis ..	417A	1063E	Rings (Jewellery) ..	419	1082
Turkeys ..	22B	172	Radiators ..	307H	525C	Rivets ..	316	675
Powdered Magnesium ..	471	1250	Raffia Hats ..	203	286A	" Bifurcated ..	364	786
" Milk ..	28	29	Rags and Clippings ..	182	216	" Copper ..	364	787
" Rubber ..	368	848A	Rail-chairs, Scrap Iron	336	720	Roadmaking Machines ..	312	624A
" Vegetables ..	106	138	Rail-dogs ..	344	752	" Scoops and Scrapers	306	545
Powder, Blasting ..	476	1340	Rails, Fish-plates, &c. ..	353	779-784	Roasting Dishes ..	399	961
" Face ..	460	1267A	" Other ..	353	782-783A	Robes, Knitted ..	196	255N,255P
" Glass ..	402	952A	" Tramway (Grooved)	353	781, 781A	" Other ..	196A	251-253
" Sporting ..	476	1341	" Material ..	364	779-784	Rock-boring Machines ..	308	590
" Talcum ..	460	1267B	" Sleepers ..	383A	905C	" -cutting Machinery	308	588
Precious Stones, Unset ..	418-418B	1079, 1079A	" Tickets ..	415A	1037	" Drills ..	308	591
Prepared Adhesives, n.e.i.	441	1199	" Vehicles, Bodies			" Phosphates ..	446	1219
Preserved Fish ..	6	9, 12-12D	and Chassis ..	360	831, 832	" Salt ..	461	1281
" Fruits ..	62-62F	68-72	" Wheels ..	360	837	Rods, Aluminium ..	314	667
" Ginger ..	65	76	Raisins ..	51-53	60, 61	" Iron and Steel ..	329	708, 710, 710A
" in Tins, Fish ..	9	12-12E	Rakes and Ploughs, Com-			" Nickel ..	313	758A
" " Meats ..	25-25B	26	bined, Hand-			" Plated, Polished,		
" Milk ..	29-30	31, 32	worked ..	306	554	" Decorated ..	349	775, 775A
" Vegetables ..	108A	67A-72	" Horse ..	306	556	" Platinum ..	350	776
Press Bags, Hat Makers	368	856A	" Wood ..	394	912	" Resistant, Glass ..	428	1145
Presses, Metal-working ..	312	584	Ranges, Coal ..	364	795	Rolled Gold Jewellery ..	419	1081
Pressings, Cover Paper ..	411	979	" Gas ..	364	702	" Oats ..	77	88
Pressure Filters, Porcelain	428	1143	Rape Seed ..	96	123, 235D	Roller Bearings ..	312	625
Price Lists, Catalogues ..	408	1037	Raspberry, Pulped ..	63	68-72	Rollers—		
Printed Parchment ..	411	990	Rasps ..	355	800	Garden and Field ..	306	552
" Piece Goods ..	208	319	Rattans ..	388	910	Road (Horse) ..	306	545
Printers' Ink Reducer ..	262	442	Raw Silk ..	183	196A	Roof Coverings ..	410C	306A
" Materials ..	351	777, 778	" Sugar ..	100	128	Roofing, Felt and Paper	410C	996
Printing Ink ..	413	1024, 1025	Rayon Fibres ..	183	211-211C	" Screws ..	364	790
" Machinery ..	312	620-622A	" Piecegoods ..	211A	334A-334C	" Slates ..	295,	498
" Machines and			" Yarns ..	229	377A-378	" Tiles ..	397A	967
" Presses ..	312	622A	Reaper and Binder Twine	225	367	Room Mouldings ..	375	927
" Paper ..	410B	991-994	" Threshers and			Root Cutters ..	306	566
" Roller Composi-			Harvesters ..	302-305	568	Rope and Cordage ..	225-227	365, 366
" tion ..	497	1423	Reapers and Binders ..	302	567	Rosin ..	184, 185	222
Prismatic Compasses ..	428	1135	Receipt Books ..	415A	1017	Rotary Drills ..	308	591
Prisms, Glass ..	400	949	Records, Player Piano ..	486	1405	Rough-tanned Goatskins	372	864
Process Engravers' Screens			" Talking Machine	430	1147	Rubber, Apparel Elastic	368	849
Propellers for Shrps ..	404	963	Recording and Measuring			" Belting ..	370	860
Prospectuses ..	312	617	Instruments ..	307H	528	" Boots and Shoes	198	266
Proprietary Medicines ..	408	1037	Rectifiers ..	307H	528A	" Chlorinated ..	185	222G
Prune Wines ..	454	1211	Red Lead ..	261	423A	" Compounded ..	368	848B
Prunes ..	127	160	Redwood ..	376, 386	903, 905,	" Crude ..	365	848
Pulleys, Metal, Split			Refined Fats ..	231	906	" Dental ..	429	1121
" Wood ..	312	622B	" Sugar ..	100A	1244	" Elastics ..	368	848C-849
Pulp, Articles of			Reflectors and Reflex			" Floor Coverings	368	850
" for Papermaking ..	497	1345	Rear Lights ..	357	819B	" Gloves ..	368	850A
" Wood ..	497	228-230	Refrigerating Condensers,			" Hard Sheets ..	365	851
Pulped Fruits ..	63-63B	68-72	&c. ..	312	511	" Hose ..	366	851A
" Vegetables ..	64	140B-1401	Refrigerators and Parts	307E	624B-624E	" Latex ..	497	850B
Pulpers ..	306	566	Regulating, Starting and			" Manufactures,		
Pumice-stone and sand	294	496	Controlling Apparatus			" n.e.i. ..	368	852, 857
Pumps, Hand and Other			(Electrical) ..	307H	529	" Other Articles of	368	856A-857
" Mechanisms ..	309B	623-624	Relays for automatic			" Synthetic ..	185	222G
" Petrol ..	309B	623A, 623B	protection, &c. ..	367H	524F	" Thread ..	368	849A
" Power ..	309B	623E, 623F	Rennet ..	497	1279-	" Tyre Fabric ..	368	853
" Spray ..	300A	553A			1279C	" Tyres and Tubes	367	854-855A
Punching Machines ..	312	584				" " Solid ..	367	856
Pupilometers ..	429	1128						

TABLE I.

ARTICLE.	Statistical Item Number.		ARTICLE.	Statistical Item Number.		ARTICLE.	Statistical Item Number.	
	Export.	Import.		Export.	Import.		Export.	Import.
Rubber, Waste, &c. ..	365	848A	Scoops and Scrapers, Road	300B	545	Sheep's Tongues Preserved in tins or other airtight containers ..	25A	26
" Working Machines	312	626	Scorifiers	399	961	Sheet and Piping, Lead	342	748
Rubbered W.P. Cloth ..	210	309, 337-339	Scoured Cloths	217	335B	" Brass	319	656
Rugs and Rugging	214	297	" Wool	172	198	" Glass, Bevelled ..	400	949
Ruled Paper	415A	997	Scrap Albums	415A	1062	" " Plain	402	951
Rules, Printers'	351	777	" Iron	336	720, 721	" Zinc (Spelter) ..	363	846
" Wood	394	912	" Metals (except Iron and Aluminium)	343	788	Sheets, Aluminium	314	669
Rum	119, 120	152, 153	" Nickel	343	758A	" Cement	397A	940
Runners, Table, &c. ..	217	299	Screens, Process Engravers'	404	963	" Iron and Steel ..	334, 335	715-719A
Rustless Steel	329, 335	710, 718, 775, 775B	Screw Hooks, Eyes, and Rings	364	789	" Metal (see Plates)	364	775A
Ruthenium, Bars, Blocks, &c. ..	350	847	" Stoppers	364, 394, 1428, 1429,		" Nickel	349	758A
" Ore	283	479	Screws	404		" Platinum	350	776
			" Brake and Plough with Nuts	364	790-792	" Textile	217	349
			Scripture Cards	364	790	Shellac	185	223
Saccharin	471	1280	Scrub Killers	451	1314	Shells, in Natural State ..	168-170	196
Saccharometers	428	1141, 1142	Scrubbing Brushes	482	1370	Shingles	383	897
Sacks and Bags, &c. ..	218-224	354-361	Scullers	394	926	Ships Anti-fouling Com- position	261	436
Saddlebag	207A	303	Scutching Machines	312	538	" Chronometers	421	1084
Saddlers' Kersey and Serge Machines and Appliances ..	312	626A	Seal Oil	239	393	" imported from Abroad		1435-1438
" Tacks and Nails	345	753	Sealette	213	336	" Models of	497	1098
" Webs	213	332	Sealing and Bottling Wax	415A	1061	" Propellers	312	617
Saddles	373	870, 871	Sealings (Wrapping Paper)	411	1008	" transferred Abroad	496	
" and Covers, Cycle	357	817	Seats, &c., for Agricultural Machines	306	569	Shirts	196C	258
Safety Lamps, Miners' ..	364	739	Second-hand Bags	222	358	Shock Absorbers	358	832A
" Pins, Gold, Silver	419	1083	Seed Drills	306	551	Shoe Horns	417	1065
" Pins, Plain	364	770C	Seeds, Hand-worked	306	554	Shoemakers' Wax	256	418
Sago	95	122	Seeds, Agricultural and Vegetable	191	231A-231G	Shoes	197-199	263-269
Sails	216	352	" Canary	96	235B	Shooks	383B	931
Sake	127	160	" Cotton	188	231	Shot	474	1342
Salicylic Acid	434	1161	" Food for birds	489	235A-235E	Shovels, and Spades	355	803
Salinometers	428	1141, 1142	" Gardening and Horticultural	191A	231A-231G	" Grain	394	912
Salmon	9	12A	" Hemp and Rape	96	123, 235D	" Steam	312	588A
Salt	461-463	1281-1284B	" Kapok and Sesame	191A	232	Show Card Colours	261	436A
" Cake	463	1283	" Linseed	189	233	" Cards	408	1037
" Compressed	463	1284A	" Meal	190	234	" Figures	374	878
" Dairy	463	1284	" Lucerne	191	235	Side Cars, Motor Cycle ..	359	824
" Rock	463	1281	" Millet	71, 191A	79A, 235C	Silicate of Cotton (Slag Wool)	491	1419
" Table, Preparations of	462	1282, 1282A	" Mustard	97	124	Silicon Carbide	292	483, 486
Salted Fish	11	14	" Panicum	71-191A	79A-235C	Silk, Artificial Piece Goods	211A	334A, 334C
" Meats	27	28	" Other	191A	235A-236	" Milling	213	335
Saltpetre	466	1275	" Sunflower	191A	235A	" Piece Goods	211	334-334C
Salts, Bismuth	471	1189	Seltzogenes	404	956	" Raw	497	196A
" Cobalt	471	1200A	Sensitized Films	426	1094, 1094A	" Rubbered W. P. Cloth	213	337
" Potash	445A	1218A-1218C	" Films, Photo-graphic	426	1113	" Socks and Stockings	196D	260
Sandalwood	187	1441	" Papers and Cards	426	1115	" Yarns	228A	377A, 377G
" Oil	458A	1260	Separators, Cream	298	514	Silver Bar, Ingot, and Sheet	502	1446
Sand-blasted Glass	400	949	Sera	438	1178-1187	" Contained in Matte	503	1447
" and Glass Paper	497	488	Serviette Rings and Clips	417	1065	" Lead Concentrates	267	450
" Boots and Shoes	198	266	Serviettes, Cotton or Linen	217	307, 307A	" Ore	286	479
Sandstone	292	486B, 487	Sesame	191	232	" Nitrate of	471	1285
Sanitary Articles	399	962, 962A	Settees	374	877	" Specie	501	1445
Sardines	9	12B	Sewing Machines	310	633-635	Sinews	149	181
Sarsaparilla	468	1304, 1308,	" Silks, Threads, &c.	215	350-351	Sinks (Enamelled Ware) ..	343C	696
Sash Screws and Attachments	364	792	Sewn Garments	196-196C	258	" (Metal)	343C	696
Sashes and Frames, metal	364	787A	" Hats	203	285	Sketch Books	415A	1017
" wooden	394	912	Shafting, Flexible	312	630	Skins, Dressed	201	272A, 273
Satchels	477, 478	1353-1357	" Other	312	631	" Hides	153-165	186-193
Sauces	93, 94	114-121	Shafts, Poles and Bars ..	391	930	Skirtings, Timber	375	880
Sausage Casings	26	27	Shale Spirit	251	401	Skirts, Knitted	196	255D-255F
Saw Frames	394	912	Shaping Machines	312	583	" Other	196A	247-248A
Sawing Machines (Metal)	309A	584B	Sharps	73	84	Skittle Pots	399	961
" " (Other)	312	627	Shearing Machines, Metal	312	584	Skivers	372	864
Saws	355	802	Sheathing Felt and Paper	410C	996	Slashers and Hooks	364	800A
" for Sawing Machines	312	628-629	Sheep	142, 143	173	Slate Pencils	415A	1058
" Hacksaw Blades ..	355	802A	" -marking Oil	261	435	" Slabs	296	497
Scales	312	648	" Offals	24A	25	Slates, Roofing	295,	498
Scarifiers	301,	568A	" Shearing Machines	312	632	" School and Draw- ing	415A	1057, 1058
	301A		" Skins	163, 164	191, 192	" Sleepers, Railway	383A	905C
Scheelite Ore	285	479	" Washes	451	1238, 1239	" Slide Cabinets and Trays	428	1133
School Chalk	415A	1020A	Sheathing Felt and Paper	410C	996	Slides (Jewellery)	419	289D
Scientific Apparatus and Materials	428	1132-1149	Sheep	142, 143	173	Slipper Forms, &c.	199	268
" Instruments	428	1132-1149	" -marking Oil	261	435	" Sole Felt	208D,	323
" Instruments for measuring Absorption, &c.	428	1144	" Offals	24A	25	" Upper Felt	2080	321A

TABLE I.

ARTICLE.	Statistical Item Number.		ARTICLE.	Statistical Item Number.		ARTICLE.	Statistical Item Number.	
	Export.	Import.		Export.	Import.		Export.	Import.
Unfinished Jewellery ..	419	1082	Wall Papers ..	411	1044	Wire, Iron and Steel ..	338-339	726-730
Unserviceable Cordage, &c. ..	226	1441	Wallets ..	477, 478	1362	„ Nails and Staples ..	344A,	755, 756
Unsweetened Milk ..	30	32	Warning Devices (Cycle)	357	819	„ N.E.I. ..	339	842
Unwrought Marble ..	293	493	Washboards ..	394	912	„ Netting ..	346	758
„ Slate ..	296	503	Washers, Copper ..	364	787	„ Steel Nail ..	339	728A
Upholsterers' Webs ..	213	332	„ Dish, Pot, Pan ..	497	736	„ Woven ..	364	840-841A
Uppers, Boot ..	197-199	269	„ Metal, n.e.i. ..	316	674B	Wireless Apparatus ..	307F-G	534A-534E
Urinals, Rubber ..	368	852	Washes and Dips, Veterinary ..	451	1238, 1239	„ Battery Chargers ..	307G	534C
Utensils, Cooking ..	364	734, 735	Washing Machines— (Clothes') ..	312	576	„ „ Elimina- tors ..	307G	534B
Vaccination Shields (Surgical) ..	429	1117	(Dish) Electric ..	312	526B	„ Loud Speakers ..	307G	534D
Vaccines ..	438	1181	Waste Paper and Shav- ings ..	497	1003	„ Parts ..	307G	534D
Vacuum Cleaners ..	482	1374,	„ Rubber ..	365	848A	„ Receiving Sets ..	307F	534E
„ Flasks ..	404	954C	Watch Movements ..	421	1089	„ Valves ..	307G	534A
„ Ovens ..	428	1134A	„ Springs ..	421	1090	Wolfram Ore ..	288	479
„ Tubes, Electric ..	307H	534	Watches ..	421	1087	Wombat Skins ..	161	193
Vandykes (Paints) ..	257	423	„ and Bracelets ..	421	1088	Wood and Coal Tar ..	493	1422
Valises ..	477, 478	1353-1357	„ Wristlet and Cases ..	421	1090A,	„ Articles made of ..	394	912
Valonia ..	497	246	Water Beds, Rubber ..	368	856B	„ Bags, Baskets, &c. ..	478	1356
Valves, for Engines ..	364	808A	„ Bore Casing Tubes ..	348	767	„ Bungs ..	394	912
„ Tyres ..	357	821	„ Colour Paintings ..	416	1040-1043	„ Chairs ..	374	875
„ Wireless ..	307G	534A	„ Paints ..	261	427	„ Manufactures ..	389-394	912-932
Vanilla Beans ..	497	137	„ -tube Boilers ..	312	594	„ Matches ..	488	1390-1392
Vanishing Cream ..	460	1263A	„ „ „ Parts ..	312	594A	„ Naphtha ..	456	1254
Vaporizers ..	497	553A, 1352	„ Turbines ..	312	611B	„ Pulp ..	497	228, 229
Varnish and Oil Stains ..	262	443	„ „ „ Parts ..	312	611C	„ „ Chemical ..	497	229
Varnishes ..	262	441-444	Waterglass ..	466	1294	„ „ Mechanical ..	497	228
Vats ..	394	914	Waterproof Cloth, Rub- bered, &c. ..	210	309, 337- 339A	„ Screws for ..	364	791
Veal ..	23A	20	Wattle Bark ..	174	241	„ Smoking Pipes ..	420	1069A
Vegetable Black ..	261	420	„ „ Extract ..	497	243	„ Type ..	394	912
„ Dyes ..	443	1214	Wax Candles, Tapers, &c. ..	483	1377	„ Wool ..	394	932
„ Juices, Dried ..	442A	1205	„ Matches ..	487	1387-1389	Woodware, Brushmakers' ..	394	916
„ Oil, Unspecified ..	250	410	„ Sealing and Bottling ..	415A	1061	Woodworking Machinery ..	312	649, 649A
„ Parchment ..	411	1002	Waxes ..	254-256	414-418	Wool ..	171A,	197-198C
„ Seeds ..	191	231A-231G	Weapons and Curios ..	417	1074	„ Cotton ..	217	353
„ Wax ..	256	415A	Weatherboards ..	385A	883A	„ „ (Absorbent) ..	217	353A
Vegetables—			Weaving Machinery ..	312	643	„ Fat Oil ..	250	409
Dried or Concentrated ..	106	138	Webbs, Saddlers, Uphol- sterers ..	213	332	„ Greasy ..	171	197
Fresh ..	107-109	139, 140,	Weed Killers ..	451	1314	„ Noils ..	173A	198B
Preserved in Liquid ..	108A	140B-140K	Weighing Machines and ..			„ Paekings ..	491	1417A
Pulped ..	64	140B-140L	Bridges ..	311A	648	„ Packs ..	223	360
Vehicles and Parts, n.e.i. ..	360	835-836A	Weights ..	312	648	„ Scoured ..	172	198
„ „ thereof ..	355A-	809-839	Welding Compounds ..	497	1434	„ Scouring Washing ..	312	643A
Veilings ..	213	330	Whale Oil ..	239	408	„ Machinery ..	312	643A
Velvets, Velveteens ..	213	336	Wheat ..	70	81	„ Steel ..	364	794A
Veners ..	393A	907	Wheatmeal ..	77	88	„ Tops ..	173	198A
Vermicelli ..	87	102	Wheels for Railways and ..			„ Waste ..	173B	198C
Vermilions ..	257	423	Tramways ..	360	837	„ Waterproof Cloth ..	213	338
Vermin Traps ..	364	807	„ N.E.I. ..	360	839	„ Yarns ..	228	375-377
Vessels imported from ..			Whetstones ..	292	487B	Woolen Rubbered W.P. ..		
Abroad ..		1435-1438	Whips ..	373	872	Cloth ..	210	338
Other, Dutiable, ..			Whisks ..	482	1369	Socks, Stockings ..	196D	258D-261
and Free ..		1437, 1438	Whisky ..	121, 122	154, 155	„ (Piece Goods) ..	212	341-346
„ transferred abroad ..	496		White Arsenic ..	471	1175	Work Baskets ..	477, 478	1359
Vestas ..	487, 488	1387-1393	„ Lead, Dry or in Oil ..	260	437	Workmen's Baskets ..	477, 478	1360
Vests ..	196A	256C, 256D	„ Pine, New Zealand ..	386	892	Works of Art ..	497	1347-1350
Veterinary Instruments ..	429	1116-1131	Whitework ..	196A	258	Worsted Suits, &c. ..	212	343
„ Tetanus Anti- toxins ..	438	1185	Whiting ..	259	438	„ Yarns ..	228	376
„ Vaccines ..	438	1184	Wick, Candle, &c. (Cotton) ..	213	340	Woven Materials, Labels, ..		
„ Washes and ..			Wicker ..	387, 388	909-911	&c. ..	204	292
Dips ..	451	1238, 1239	„ Chairs ..	374	874	„ Wire ..	364	840, 841A
Vinegar ..	110	142	„ Lounges ..	374	877	Wrapping Paper ..	411	1003A-
Violin Mutes and Chin ..			Wigs ..	196A	279	„ ..		1008
Rests ..	486	1395	Windscreens ..	360	839A	Wringers, Clothes ..	312	576
Viscosimeters ..	428	1134	Window Screens ..	394	912	Wristlet Watches ..	421	1090A,
Viticultural Machinery ..	300A-	543-573A	Windows (Stained Glass) ..			„ ..		1090B
„ ..	306		for Churches, &c. ..	497	1440	Desks (not ..	415A	1062A
Vitreous Enamelling ..	497A	967A	Wine, Unfermented ..	111	143	furniture) ..	414	1026
Material ..			(Grape) ..	124-127	157-160	„ Inks ..	414	1026
Waddings ..	217	353	Wines, Fermented ..	306	557	„ Paper ..	410D	1009
Wading Boots ..	198	267	Winnower Forks ..	306	557	Wrought Iron and Steel ..		
Wads ..	472	1343	Winnowers ..	306	573	Chains ..	364	679
Wagons, Motor ..	358	827-828	Wire, and Cable, Covered ..			Iron Fittings ..	348	764
Walking Sticks ..	394	912	(Electrical) ..	307C	519-521	„ Marble ..	293	500, 501
Wallaby Skins ..	160	193	„ Barbed ..	338	726	„ Pipes and Tubes ..	348	768-769A
Wall and Ceiling Parts ..			„ Brass ..	320	657	„ Slate ..	296	503
and Decorations ..	497	1439	„ Copper ..	326	688	Xanthates ..	471	1276A,
			„ Fencing ..	338A	727B			1297A
			„ for Wire Netting ..	339	728	X-ray Apparatus and ..		
			„ Gold and Silver ..	419	1077	Appliances ..	429	1131
						„ Dry Plates ..	429	1112

TABLE I.

ARTICLE.	Statistical Item Number.		ARTICLE.	Statistical Item Number.		ARTICLE.	Statistical Item Number.	
	Export.	Import.		Export.	Import.		Export.	Import.
Xylonite, Articles, of ..	417	1345	Yarns, Rayon ..	228A	377A-377F	Zinc, Chloride and Sulphate..	471	1316
			„ Silk ..	228A	377G	„ Circles and Ingots ..	361	844
			„ Staple Fibre ..	229	377B-377E	„ Concentrates ..	269	450
			„ Wool and Worsted	228	375-377	„ Dust ..	362	845
Yacca Gum ..	184	224	Yeast ..	470A	1314A	„ Ore ..	289	479
Yachts ..	481	1436	„ Food, &c. ..	470A	1315	„ Oxides ..	261	439
Yarns—			„ „ Preservatives	470A	1315	„ Refining Retorts	308	593
„ Artificial Silk ..	228A	377A	„ Nourishment ..	470A	1315	„ Segments ..	343	845A
„ Asbestos ..	490	1416	Yellow Metal ..	313	658-663	„ Shavings ..	363	845
„ Coir ..	229	369				„ Sheet ..	363	846
„ Cotton ..	228B	370-371	Zinc —			„ Strips ..	363	845A
„ Flax ..	229	372	„ Arsenate, Arsenic, &c.	269A	1176	„ Sulphate ..	471	1316A
„ Hemp ..	229	373	„ Bar, Scrap, and			„ Tubing ..	363	846
„ Jute ..	229	374	Blocks, &c. ..	361	843	Zipper Fasteners ..	364	699A
„ Other ..	229	377F-378						

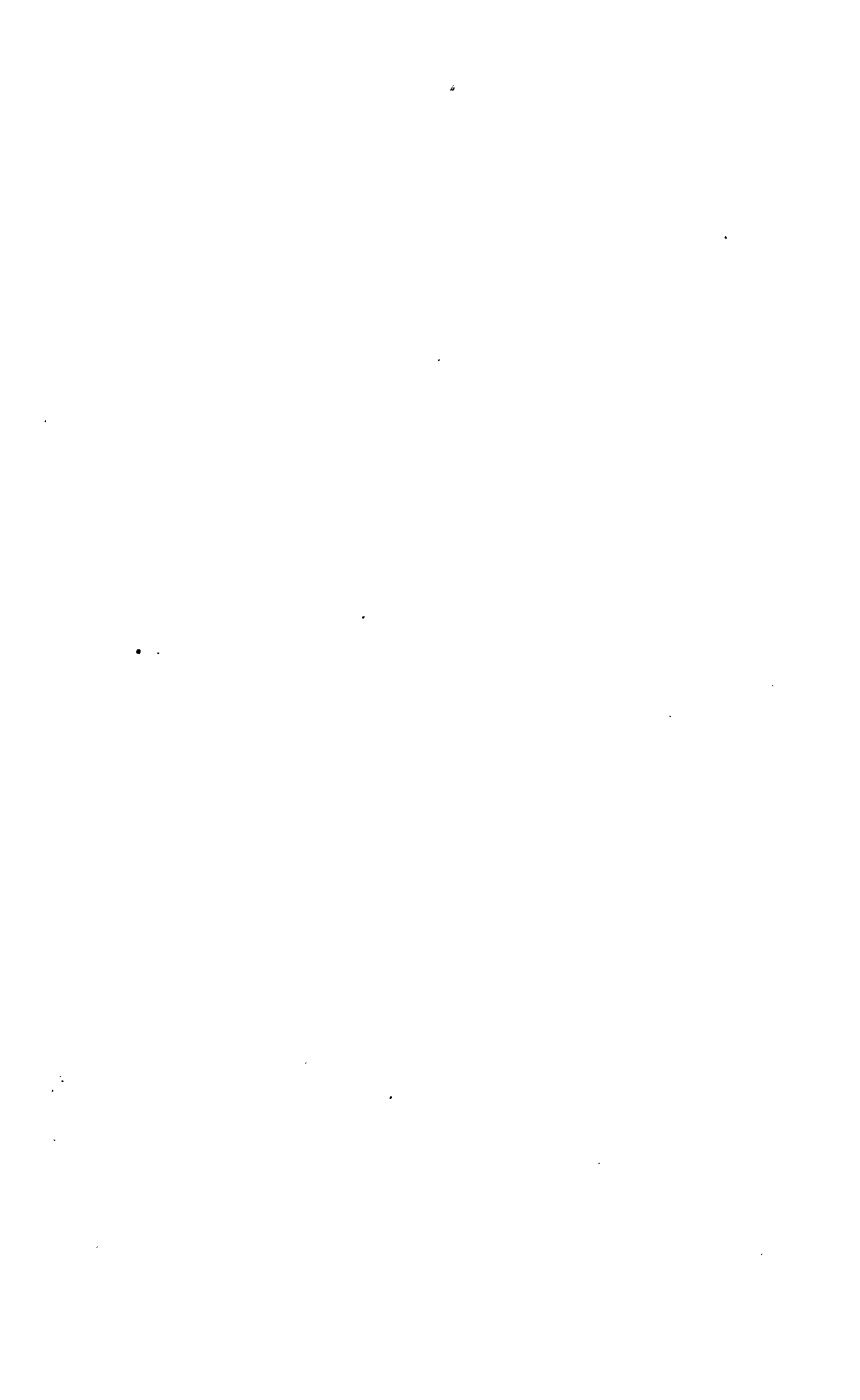

EXPORTS

FROM

THE COMMONWEALTH OF AUSTRALIA DURING 1939-40 AND 1940-41.

Value of Exports.—The value of goods exported (including cost of containers) is recorded in Australian currency, and is, generally, the value in the principal markets of the Commonwealth in the ordinary commercial acceptance of the term, except for the following commodities, concerning which an alteration in the method of valuation of exports was made as follows:—

From 1st July, 1929.—*Sugar* (a) sold in Australia for export: The value, f.o.b., at which the sugar was sold to oversea buyers; (b) shipped on consignment: The f.o.b. equivalent of the ruling price of such sugar in the London markets. *Goods on which bounty or rebate is payable on export*: The value of the goods in the principal markets of the Commonwealth less the amount of any bounty or rebate.

From 1st July, 1930.—*Wool* (a) sold in Australia for export: The actual price paid for the wool plus the cost of all services incurred in placing the wool on board ship; (b) shipped on consignment: The f.o.b. equivalent of ruling Australian prices.

From 1st July, 1932.—*Wheat* (a) sold in Australia for export: The f.o.b. equivalent of the price at which the wheat was sold; (b) shipped on consignment: The f.o.b. equivalent of the current selling price overseas.

From 1st April, 1934.—*Butter* (a) sold in Australia for export: The f.o.b. equivalent of the price at which the butter was sold; (b) shipped on consignment: The f.o.b. equivalent of the current ruling price overseas.

From 1st July, 1934.—*Flour* (a) sold in Australia for export: The f.o.b. equivalent of the price at which the flour was sold; (b) shipped on consignment: The f.o.b. equivalent of ruling Australian prices.

From 1st July, 1937, the following revised definitions of f.o.b. values have been adopted for exports generally:—

(1) Goods sold to overseas buyers before export—the f.o.b. equivalent of the price at which the goods were sold (e.g., as regards wool, the actual price paid by the overseas buyer plus the cost of all services incurred by him in placing the wool on board ship).

(2) Goods shipped on consignment—the Australian f.o.b. equivalent of the current price offering for similar goods of Australian origin in the principal markets of the country to which the goods were dispatched for sale (as regards wool, the f.o.b. equivalent of current price ruling in Australia will normally provide a sufficient approximation to the f.o.b. equivalent of the price ultimately received).

All values to be shown in terms of Australian currency, and to include cost of containers.

Exports.—Goods exported from Australia are shown under two headings—"Australian Produce" and "Other Produce".

"Australian Produce" comprises—(i) Raw materials produced in Australia. (ii) Articles manufactured therefrom.

(iii) Articles wholly or partly manufactured in Australia from imported materials.

"Other Produce" represents the re-export of articles produced elsewhere than in Australia.

Ships' Stores.—Since the 1st January, 1906, goods shipped as Ships' Stores in Australian Ports on board oversea ships have not been included in Exports. For Ships' Stores see Table V.

N.E.I.—Means "not elsewhere included".

Exporting States.—Goods transferred from one State of the Commonwealth to another State thereof, for shipment to oversea countries, are shown as exports from the State from which the goods were finally dispatched.

Classification of Articles.—An Alphabetical Index of the Articles included in the following table will be found on page 7. The items are shown according to the revised Statistical Classification of Exports which came into operation on 1st July, 1922. In all cases where an item was not exported during the year, the Classification number of the item has been omitted from the following table.

TABLE II.

ARTICLE AND COUNTRY TO WHICH EXPORTED.	YEAR 1939-40.		YEAR 1940-41.					
	TOTAL.		QUANTITY.			VALUE.		
	Quantity.	Value.	Australian Produce.	Other Produce.	Total.	Australian Produce.	Other Produce.	Total.
CLASS I.—Foodstuffs of Animal Origin, but excluding Living Animals.								
I Butter.	lb.	£	lb.		lb.	£		£
United Kingdom	244,191,824	14,715,766	174,009,192	..	174,009,192	10,516,649	..	10,516,649
Aden	39,642	2,745	22,368	..	22,368	1,565	..	1,565
Bermuda	28,000	1,765	12,514	..	12,514	811	..	811
Borneo (British)	27,304	1,909	26,940	..	26,940	2,193	..	2,193
Burma	149,127	10,498	227,542	..	227,542	16,868	..	16,868
Canada	112,000	7,250	61,000	..	61,000	3,921	..	3,921
Ceylon	1,054,286	66,028	1,140,623	..	1,140,623	75,302	..	75,302
Cyprus	12,690	808	12,810	..	12,810	799	..	799
Gibraltar	164,206	10,387
Guiana (British)	81,540	5,145	95,962	..	95,962	6,506	..	6,506
Honduras	44,969	3,138	58,418	..	58,418	4,171	..	4,171

TABLE II.

ARTICLE AND COUNTRY TO WHICH EXPORTED.	YEAR 1939-40.		YEAR 1940-41.					
	TOTAL.		QUANTITY.			VALUE.		
	Quantity.	Value.	Australian Produce.	Other Produce.	Total.	Australian Produce.	Other Produce.	Total.
CLASS I.—Foodstuffs of Animal Origin.								
Butter—continued.	lb.	£	lb.	..	lb.	£	..	£
Hong Kong	1,243,875	80,582	993,006	..	993,006	66,103	..	66,103
India	440,381	28,362	429,394	..	429,394	28,635	..	28,635
Malaya (British)	2,269,782	149,417	2,872,233	..	2,872,233	186,765	..	186,765
Malta	388,907	25,970	193,284	..	193,284	18,035	..	18,035
Mauritius	128,376	8,783	92,350	..	92,350	6,988	..	6,988
Newfoundland	337,500	..	337,500	20,745	..	20,745
Pacific Islands—								
Gilbert and Ellice Islands Colony	12,220	917	12,473	..	12,473	868	..	868
Nauru	12,072	845	6,366	..	6,366	439	..	439
Norfolk Island	1,960	118	10,084	..	10,084	679	..	679
Papua	81,313	5,764	85,532	..	85,532	6,171	..	6,171
Solomon Islands	9,706	764	6,715	..	6,715	529	..	529
Territory of New Guinea	205,635	13,724	181,026	..	181,026	12,215	..	12,215
Other Islands	1,393	96	576	..	576	42	..	42
Palestine	451,098	29,226	1,367,238	..	1,367,238	92,698	..	92,698
Seychelles Islands	2,701	166	7,991	..	7,991	535	..	535
Sudan (British)	48,600	3,063
Union of South Africa	46,000	..	46,000	3,301	..	3,301
West Indies (British)	244,505	16,115	430,453	..	430,453	28,974	..	28,974
Other British Countries	121,190	8,802	298,487	..	298,487	20,683	..	20,683
Africa, Portuguese East	13,412	894	20,325	..	20,325	1,305	..	1,305
China	582,487	37,286	598,426	..	598,426	39,343	..	39,343
Egypt	4,060,608	258,553	4,453,401	..	4,453,401	290,788	..	290,788
French Indo-China	27,880	2,054	218,702	..	218,702	18,373	..	18,373
Greece	44,820	..	44,820	3,397	..	3,397
Iran	20,272	1,365	58,980	..	58,980	3,907	..	3,907
Iraq	7,318	430	32,019	..	32,019	2,171	..	2,171
Netherlands East Indies	4,285,793	283,624	5,496,305	..	5,496,305	376,689	..	376,689
Pacific Islands—								
New Caledonia	106,885	7,935	99,079	..	99,079	6,706	..	6,706
New Hebrides	18,344	1,238	8,832	..	8,832	620	..	620
Samoa (American)	11,714	799	20,787	..	20,787	1,361	..	1,361
Society Islands	46,278	3,663	31,374	..	31,374	2,699	..	2,699
Panama	165,480	10,494	123,200	..	123,200	8,117	..	8,117
Philippine Islands	1,308,044	82,633	1,390,413	..	1,390,413	89,558	..	89,558
Thailand (Siam)	68,950	4,715	40,939	..	40,939	3,093	..	3,093
United States of America	1,225	163
West Indies—								
Hayti	17,683	1,106	16,292	..	16,292	1,036	..	1,036
Other Islands	100	9	100	..	100	8	..	8
Other Foreign Countries	7,282	498	16,525	..	16,525	1,124	..	1,124
States of Final Shipment—								
New South Wales	31,982,303	1,984,517	19,563,627	..	19,563,627	1,239,189	..	1,239,189
Victoria	109,307,501	6,539,659	89,536,827	..	89,536,827	5,593,147	..	5,593,147
Queensland	106,710,118	6,527,239	75,173,296	..	75,173,296	4,581,557	..	4,581,557
South Australia	9,334,851	546,280	6,680,600	..	6,680,600	364,563	..	364,563
Western Australia	4,114,524	244,017	3,819,774	..	3,819,774	227,235	..	227,235
Tasmania	869,700	53,006	934,472	..	934,472	57,794	..	57,794
	262,319,057	15,894,718	195,708,596	..	195,708,596	11,973,485	..	11,973,485
2 Butter Substitutes.	lb.	£	lb.	..	lb.	£	..	£
United Kingdom	1,176	23	38,668	..	38,668	1,164	..	1,164
Aden	672	21	19,620	..	19,620	518	..	518
Burma	3,184	86	30,828	..	30,828	792	..	792
Ceylon	39,014	1,277	94,198	..	94,198	3,539	..	3,539
India	6,466	215	256,032	..	256,032	9,575	..	9,575
Malaya (British)	33,810	1,009	307,565	..	307,565	7,125	..	7,125
Malta	1,120	28	169,440	..	169,440	4,236	..	4,236
Mauritius	3,000	106	26,968	..	26,968	817	..	817
New Zealand	138,318	4,149	23,744	..	23,744	657	..	657
Palestine	783,112	..	783,112	21,093	..	21,093
Other British Countries	33,331	967	542,384	..	542,384	20,132	..	20,132
Egypt	16,768	499	3,246,015	..	3,246,015	91,134	..	91,134
Netherlands East Indies	1,344	54	95,300	..	95,300	2,949	..	2,949
Philippine Islands	9,600	280	26,400	..	26,400	748	..	748
Other Foreign Countries	947	33	13,714	..	13,714	525	..	525
States of Final Shipment—								
New South Wales	276,356	8,332	5,638,702	..	5,638,702	163,841	..	163,841
Victoria	8,406	302	34,082	..	34,082	1,111	..	1,111
Queensland	516	25	1,044	..	1,044	45	..	45
South Australia	3,472	88	160	..	160	7	..	7
	288,750	8,747	5,673,988	..	5,673,988	165,004	..	165,004

TABLE II.

ARTICLE AND COUNTRY TO WHICH EXPORTED.	YEAR 1939-40.		YEAR 1940-41.					
	TOTAL.		QUANTITY.			VALUE.		
	Quantity.	Value.	Australian Produce.	Other Produce.	Total.	Australian Produce.	Other Produce.	Total.
CLASS I.—Foodstuffs of Animal Origin.								
3 Cheese.	lb.	£	lb.		lb.	£		£
United Kingdom	40,682,288	1,324,676	22,632,080	..	22,632,080	982,581	..	982,581
Burma	32,269	1,918	184,105	..	184,105	11,184	..	11,184
Ceylon	91,016	4,255	232,413	..	232,413	11,999	..	11,999
Hong Kong	238,062	11,734	313,715	..	313,715	15,835	..	15,835
India	640,677	37,098	1,968,846	..	1,968,846	114,349	..	114,349
Malaya (British)	354,076	15,411	828,007	..	828,007	41,453	..	41,453
Malta	93,562	3,254
New Zealand	12	1	21,483	..	21,483	712	..	712
Pacific Islands—								
Fiji	6,180	382	10,050	..	10,050	627	..	627
Territory of New Guinea	24,234	1,227	24,293	..	24,293	1,119	..	1,119
Other Islands	9,524	487	13,018	..	13,018	667	..	667
Palestine	15,644	595	143,301	..	143,301	5,910	..	5,910
Other British Countries	90,391	4,240	2,099,870	..	2,099,870	74,314	..	74,314
China	85,785	3,817	221,203	..	221,203	11,487	..	11,487
Egypt	339,701	11,896	3,405,280	..	3,405,280	171,603	..	171,603
French Indo-China	762	40	18,196	..	18,196	1,176	..	1,176
Greece	22,240	..	22,240	954	..	954
Iran	1,680	68	12,060	..	12,060	541	..	541
Iraq	8,925	..	8,925	572	..	572
Netherlands East Indies	129,423	7,090	1,491,969	..	1,491,969	82,102	..	82,102
Pacific Islands—								
New Caledonia	49,992	2,352	47,896	..	47,896	2,587	..	2,587
Other Islands	4,752	217	2,650	..	2,650	118	..	118
Philippine Islands	157,132	8,257	187,739	..	187,739	10,941	..	10,941
Thailand (Siam)	3,886	222	8,608	..	8,608	518	..	518
Other Foreign Countries	4,731	303	9,886	..	9,886	560	..	560
States of Final Shipment—								
New South Wales	704,017	29,345	4,031,155	..	4,031,155	177,064	..	177,064
Victoria	18,468,679	703,639	14,739,826	..	14,739,826	810,805	..	810,805
Queensland	8,824,365	255,828	4,280,860	..	4,280,860	179,632	..	179,632
South Australia	15,025,100	459,726	10,832,409	..	10,832,409	375,379	..	375,379
Western Australia	33,618	602	23,583	..	23,583	1,029	..	1,029
	43,055,779	1,440,140	33,907,833	..	33,907,833	1,543,909	..	1,543,909
4 Eggs in Shell.	doz.	£	doz.		doz.	£		£
United Kingdom	10,192,470	591,220	17,224,870	..	17,224,870	1,082,838	..	1,082,838
New Zealand	50	3	558,000	..	558,000	32,550	..	32,550
Pacific Islands—								
Fiji	10,110	700	16,673	..	16,673	1,115	..	1,115
Gilbert and Ellice Islands Colony	4,412	348	7,530	..	7,530	626	..	626
Nauru	8,010	563	6,930	..	6,930	522	..	522
Papua	12,747	1,008	17,494	..	17,494	1,257	..	1,257
Territory of New Guinea	49,086	3,790	43,554	..	43,554	3,350	..	3,350
Other Islands	1,335	112	665	..	665	59	..	59
Other British Countries	6,100	..	6,100	441	..	441
Foreign Countries	1,126	110
States of Final Shipment—								
New South Wales	3,789,747	195,458	8,255,527	..	8,255,527	512,729	..	512,729
Victoria	2,646,570	181,996	3,951,966	..	3,951,966	263,627	..	263,627
Queensland	1,602,079	97,587	2,166,999	..	2,166,999	142,599	..	142,599
South Australia	1,395,660	72,329	1,936,560	..	1,936,560	105,627	..	105,627
Western Australia	845,070	59,454	1,570,680	..	1,570,680	98,176	..	98,176
Tasmania	220	30
	10,279,346	597,854	17,881,732	..	17,881,732	1,122,758	..	1,122,758
5 Eggs, not in Shell.	lb.	£	lb.		lb.	£		£
United Kingdom	560	18	1,094,236	..	1,094,236	45,270	..	45,270
Other British Countries	1,120	..	1,120	84	..	84
States of Final Shipment—								
New South Wales	293,608	..	293,608	11,362	..	11,362
Queensland	104,800	..	104,800	4,209	..	4,209
South Australia	560	18	696,948	..	696,948	29,783	..	29,783
	560	18	1,095,356	..	1,095,356	45,354	..	45,354
Fish.								
6 FRESH OR PRESERVED BY COLD PROCESS.	lb.	£	lb.	lb.	lb.	£	£	£
Malaya (British)	23,375	585	33,646	3,706	37,352	815	197	1,012
Pacific Islands—								
Territory of New Guinea	16,577	639	10,771	4,937	15,708	556	170	726
Other Islands	4,016	220	3,814	1,565	5,379	236	68	304
Other British Countries	76,768	2,873	851	280	1,131	56	18	74

TABLE II.

ARTICLE AND COUNTRY TO WHICH EXPORTED.	YEAR 1939-40.		YEAR 1940-41.					
	TOTAL.		QUANTITY.			VALUE.		
	Quantity.	Value.	Australian Produce.	Other Produce.	Total.	Australian Produce.	Other Produce.	Total.
CLASS I.—Foodstuffs of Animal Origin.								
Fish—continued.								
FRESH OR PRESERVED BY COLD PROCESS								
—continued.								
	lb.	£	lb.	lb.	lb.	£	£	£
Egypt	14,079	578	42,956	..	42,956	2,223	..	2,223
Other Foreign Countries	15,941	575	4,443	4,083	8,526	238	209	447
States of Final Shipment—								
New South Wales	117,301	4,470	62,327	13,665	75,992	3,273	608	3,881
Victoria	962	58	849	626	1,475	61	36	97
Queensland	3,535	264	280	280	560	18	18	36
Western Australia	28,958	678	33,025	..	33,025	772	..	772
	150,756	5,470	96,481	14,571	111,052	4,124	662	4,786
7 FRESH OYSTERS.	cwt.	£	cwt.		cwt.	£		£
Malaya (British)	258	625	385	..	385	1,897	..	1,897
Other British Countries	26	114	1	..	1	9	..	9
Netherlands East Indies	13	21	24	..	24	74	..	74
States of Final Shipment—								
New South Wales	289	696	410	..	410	1,980	..	1,980
Victoria	8	64
	297	760	410	..	410	1,980	..	1,980
8 POTTED OR CONCENTRATED.		£				£	£	£
British Countries	841	849	18	867
Egypt	47	969	..	969
Other Foreign Countries	24	308	..	308
States of Final Shipment—								
New South Wales	158	534	18	552
Victoria	754	1,584	..	1,584
Queensland	8	..	8
	..	912	2,126	18	2,144
9 PRESERVED IN TINS OR OTHER AIR-TIGHT VESSELS.	lb.	£	lb.	lb.	lb.	£	£	£
United Kingdom	214,907	11,324	63	912	975	7	26	33
Ceylon	5,919	292	9,482	16,117	25,599	491	578	1,069
India	3,099	126	12,969	2,273	15,242	523	133	656
Malaya (British)	16,945	500	1,267	6,144	7,411	64	285	349
New Zealand	277,522	13,288	48	7,795	7,843	2	282	284
Pacific Islands—								
Gilbert and Ellice Islands Colony	40,362	1,256	1,482	67,036	68,518	123	2,582	2,705
Nauru	25,009	773	660	36,632	37,292	46	1,387	1,433
Papua	29,831	1,142	1,749	20,884	22,633	87	890	977
Territory of New Guinea	36,709	2,029	2,060	22,932	24,992	110	1,295	1,405
Other Islands	20,215	564	989	6,584	7,573	81	277	358
Union of South Africa	137,298	6,945	1,594	95,443	96,947	75	6,767	6,842
Other British Countries	114,317	4,644	56,678	159,647	216,325	3,574	8,213	11,787
Egypt	1,596	97	1,225	21,125	22,350	50	788	838
Pacific Islands—								
New Hebrides	25,084	500	1,065	8,984	10,049	29	279	308
Other Islands	11,787	376	1,882	3,839	5,721	87	202	289
United States of America	102,847	..	102,847	6,256	..	6,256
Other Foreign Countries	3,177	52	4,811	2,772	7,583	284	139	423
States of Final Shipment—								
New South Wales	860,059	40,264	48,660	280,069	328,729	2,551	15,946	18,497
Victoria	95,067	3,046	151,491	192,492	343,983	9,302	7,786	17,088
Queensland	6,605	504	243	6,558	6,801	11	391	402
Western Australia	1,946	91
Tasmania	100	3	387	..	387	25	..	25
	963,777	43,908	200,781	479,119	679,900	11,889	24,123	36,012
10 SMOKED OR DRIED (BUT NOT SALTED).	lb.	£	lb.	lb.	lb.	£	£	£
Malaya (British)	11,605	460	10,860	..	10,860	533	..	533
Other British Countries	47,059	1,737	16,606	250	16,856	423	9	432
Egypt	20,418	..	20,418	1,749	..	1,749
Other Foreign Countries	2,044	77	551	4,190	4,741	33	249	282

TABLE II.

ARTICLE AND COUNTRY TO WHICH EXPORTED.	YEAR 1939-40.		YEAR 1940-41.					
	TOTAL.		QUANTITY.			VALUE.		
	Quantity.	Value.	Australian Produce.	Other Produce.	Total.	Australian Produce.	Other Produce.	Total.
CLASS I.—Foodstuffs of Animal Origin.								
Fish—continued.								
SMOKED OR DRIED, ETC.—continued.								
States of Final Shipment—	lb.	£	lb.	lb.	lb.	£	£	£
New South Wales	27,787	1,306	849	4,400	5,249	55	255	310
Victoria	1,534	55	..	40	40	..	3	3
Queensland	17,180	401	35,038	..	35,038	2,094	..	2,094
Western Australia	11,680	443	9,714	..	9,714	472	..	472
Northern Territory	2,518	69	2,834	..	2,834	117	..	117
	60,708	2,274	48,435	4,440	52,875	2,738	258	2,996
II OTHER, INCLUDING SALTED.	cwt.	£	cwt.		cwt.	£		£
British Countries	5	15	2	..	2	13	..	13
Egypt	493	4,841	147	..	147	2,022	..	2,022
Pacific Islands—New Caledonia	4	12
States of Final Shipment—								
New South Wales	5	16	9	..	9	58	..	58
Queensland	493	4,841	140	..	140	1,977	..	1,977
Western Australia	4	11
	502	4,868	149	..	149	2,035	..	2,035
12 Honey.	lb.	£	lb.		lb.	£		£
United Kingdom	4,451,385	122,264	3,669,193	..	3,669,193	107,571	..	107,571
Burma	920	39	11,949	..	11,949	556	..	556
Canada	206,760	..	206,760	5,538	..	5,538
Ceylon	11,374	475	10,558	..	10,558	507	..	507
India	33,515	1,579	51,532	..	51,532	2,523	..	2,523
Malaya (British)	29,094	1,421	42,114	..	42,114	1,971	..	1,971
Other British Countries	19,474	767	25,039	..	25,039	1,030	..	1,030
Egypt	1,398	50	24,342	..	24,342	1,024	..	1,024
Netherlands East Indies	67,889	1,933	140,697	..	140,697	5,157	..	5,157
Other Foreign Countries	16,732	446	11,854	..	11,854	591	..	591
States of Final Shipment—								
New South Wales	1,601,693	45,967	1,450,728	..	1,450,728	50,309	..	50,309
Victoria	1,373,727	43,600	1,715,821	..	1,715,821	46,444	..	46,444
Queensland	123,344	2,409	59,398	..	59,398	1,517	..	1,517
South Australia	1,155,694	28,309	750,199	..	750,199	22,354	..	22,354
Western Australia	377,323	8,689	217,892	..	217,892	5,844	..	5,844
	4,631,781	128,974	4,194,038	..	4,194,038	126,468	..	126,468
13 Isinglass.	lb.	£						
	265	74
Meats, Poultry and Game.								
14 BACON AND HAMS.	lb.	£	lb.	lb.	lb.	£	£	£
United Kingdom	486,636	17,716	363,790	..	363,790	11,550	..	11,550
Aden	9,096	697	4,786	..	4,786	404	..	404
Burma	62,814	4,158	92,260	..	92,260	6,423	..	6,423
Ceylon	294,438	21,077	672,584	446	673,030	49,483	29	49,512
Hong Kong	204,220	12,244	217,137	..	217,137	13,759	..	13,759
India	1,053,032	70,392	1,466,524	..	1,466,524	92,715	..	92,715
Malaya (British)	738,931	46,889	1,345,644	..	1,345,644	76,150	..	76,150
Malta	24,145	1,003	24,445	..	24,445	2,152	..	2,152
Mauritius	7,825	527	28,451	..	28,451	2,357	..	2,357
Pacific Islands—								
Fiji	13,542	763	8,816	..	8,816	547	..	547
Gilbert and Ellice Islands Colony	7,742	509	11,340	..	11,340	799	..	799
Nauru	24,038	1,788	8,584	..	8,584	622	..	622
Papua	39,641	2,387	36,192	..	36,192	2,158	..	2,158
Territory of New Guinea	103,148	7,234	87,879	..	87,879	6,346	..	6,346
Other Islands	9,072	563	8,285	..	8,285	564	..	564
Palestine	107,292	..	107,292	7,034	..	7,034
Sudan	2,255	157	11,183	..	11,183	692	..	692
Union of South Africa	9,365	..	9,365	676	..	676
West Indies (British)	2,304	160	10,308	..	10,308	670	..	670
Other British Countries	94,446	5,170	162,865	..	162,865	10,486	..	10,486
Egypt	210,722	14,313	876,815	..	876,815	62,037	..	62,037
French Indo-China	40,602	3,031	11,295	..	11,295	875	..	875
Netherlands East Indies	547,097	43,113	874,904	..	874,904	72,060	..	72,060
Pacific Islands—								
New Caledonia	9,427	882	1,444	..	1,444	124	..	124
Other Islands	3,201	243	1,571	..	1,571	120	..	120
Philippine Islands	227,778	17,625	185,734	..	185,734	15,168	..	15,168
Thailand (Siam)	24,617	1,883	35,889	..	35,889	2,753	..	2,753
Other Foreign Countries	6,785	408	11,518	..	11,518	931	..	931

TABLE II.

ARTICLE AND COUNTRY TO WHICH EXPORTED.	YEAR 1939-40		YEAR 1940-41.					
	TOTAL.		QUANTITY.			VALUE.		
	Quantity.	Value.	Australian Produce.	Other Produce.	Total.	Australian Produce.	Other Produce.	Total.
CLASS I.—Foodstuffs of Animal Origin.								
Meats, Poultry and Game—continued.								
BACON AND HAMS—continued.								
States of Final Shipment—	lb.	£	lb.	lb.	lb.	£	£	£
New South Wales	1,372,915	92,902	2,143,985	446	2,144,431	151,225	29	151,254
Victoria	389,307	22,366	1,389,261	..	1,389,261	87,643	..	87,643
Queensland	1,966,549	126,077	2,421,840	..	2,421,840	154,794	..	154,794
South Australia	384,453	26,614	661,101	..	661,101	41,599	..	41,599
Western Australia	134,193	6,970	60,713	..	60,713	4,394	..	4,394
Tasmania	137	3
	4,247,554	274,932	6,676,900	446	6,677,346	439,655	29	439,684
15 FRESH AND SMOKED.	lb.	£	lb.	lb.	lb.	£	£	£
Ceylon	348	14	47,313	..	47,313	1,036	..	1,036
India	7,448	287	18,679	..	18,679	799	..	799
Pacific Islands—								
Papua	4,516	149	22,703	..	22,703	706	..	706
Other Islands	5,885	196	12,851	..	12,851	441	..	441
Other British Countries	44,801	1,098	57,863	..	57,863	1,807	..	1,807
Egypt	13,435	388	85,390	..	85,390	2,506	..	2,506
Philippine Islands	2,950	113	18,932	..	18,932	791	..	791
Other Foreign Countries	730	43	8,391	..	8,391	500	..	500
States of Final Shipment—								
New South Wales	68,141	1,828	182,809	..	182,809	6,175	..	6,175
Victoria	1,544	70	71,548	..	71,548	1,715	..	1,715
Queensland	9,531	305	16,854	..	16,854	638	..	638
South Australia	897	25	499	..	499	24	..	24
Western Australia	322	..	322	34	..	34
	80,113	2,288	272,122	..	272,122	8,586	..	8,586
16 POTTED OR CONCENTRATED.		£				£	£	£
United Kingdom	14,443	52,361	..	52,361
Ceylon	451	329	509	838
India	937	3,932	..	3,932
Malaya (British)	309	729	58	787
Union of South Africa	931	231	..	231
West Indies (British)	1,088	..	1,088
Other British Countries	4,684	16,463	360	16,823
Egypt	117	5,307	669	5,976
United States of America	5,713
Other Foreign Countries	25	464	28	492
States of Final Shipment—								
New South Wales	16,247	27,974	1,236	29,210
Victoria	2,100	13,989	361	14,350
Queensland	9,237	38,939	9	38,948
South Australia	20
Western Australia	2	18	20
	..	27,610	80,904	1,624	82,528
17 PRESERVED BY COLD PROCESS. Beef, Chilled.	lb.	£						
United Kingdom	12,736,805	205,169
Malaya (British)	49,994	1,184
States of Final Shipment—								
Queensland	12,477,460	200,576
Western Australia	309,393	5,777
	12,786,859	206,353
17A Beef, Other.	lb.	£	lb.	lb.	lb.	£	£	£
United Kingdom	224,227,633	3,751,988	140,108,438	..	140,108,438	2,606,931	..	2,606,931
Bahrein Islands	5,482	197	22,143	..	22,143	1,093	..	1,093
Canada	81,710	1,490	89,590	..	89,590	2,260	..	2,260
Ceylon	1,175,604	25,868	1,339,118	..	1,339,118	34,639	..	34,639
Gibraltar	1,467,624	24,289
Hong Kong	1,178,379	22,756	1,517,766	..	1,517,766	29,665	..	29,665
India	47,651	1,711	18,011	..	18,011	815	..	815
Malaya (British)	5,353,101	99,894	7,341,477	..	7,341,477	145,976	..	145,976
Malta	2,921,690	48,177	1,791,557	..	1,791,557	33,335	..	33,335

TABLE II.

ARTICLE AND COUNTRY TO WHICH EXPORTED.	YEAR 1939-40.		YEAR 1940-41.					
	TOTAL.		QUANTITY.			VALUE.		
	Quantity.	Value.	Australian Produce.	Other Produce.	Total.	Australian Produce.	Other Produce.	Total.
CLASS I.—Foodstuffs of Animal Origin.								
Meats, Poultry and Game—continued.								
PRESERVED BY COLD PROCESS—continued.								
<i>Beef, Other—continued.</i>								
Pacific Islands—	lb.	£	lb.		lb.	£		£
Gilbert and Ellice Islands Colony ..	57,382	1,456	39,943	..	39,943	1,120	..	1,120
Nauru	41,333	1,229	25,267	..	25,267	769	..	769
Papua	56,021	1,711	87,913	..	87,913	2,879	..	2,879
Territory of New Guinea	352,966	10,589	301,634	..	301,634	10,032	..	10,032
Other Islands	26,410	450	27,691	..	27,691	244	..	244
Palestine	7,276,934	122,792	5,480,736	..	5,480,736	103,964	..	103,964
West Indies (British)	135,361	2,820	97,074	..	97,074	2,215	..	2,215
Other British Countries	323,023	6,913	195,042	..	195,042	4,887	..	4,887
China	172,925	2,626	46,355	..	46,355	910	..	910
Egypt	13,701,730	236,739	33,401,839	..	33,401,839	638,443	..	638,443
Japan	370,441	5,653	320,071	..	320,071	4,729	..	4,729
Netherlands East Indies	101,231	1,835	217,580	..	217,580	5,514	..	5,514
Pacific Islands	1,526	32	20,773	..	20,773	602	..	602
Panama	170,743	2,998	515,008	..	515,008	9,065	..	9,065
Philippine Islands	1,222,695	27,010	1,371,545	..	1,371,545	36,878	..	36,878
United States of America	636,697	11,482	199,655	..	199,655	3,975	..	3,975
States of Final Shipment—								
New South Wales	27,872,287	495,353	4,871,675	..	4,871,675	104,766	..	104,766
Victoria	8,729,327	158,067	1,316,287	..	1,316,287	23,985	..	23,985
Queensland	212,664,418	3,574,507	175,984,913	..	175,984,913	3,347,257	..	3,347,257
South Australia	1,510,968	26,138	132,588	..	132,588	2,969	..	2,969
Western Australia	10,328,392	158,640	12,262,689	..	12,262,689	201,769	..	201,769
Northern Territory	8,074	..	8,074	194	..	194
	261,105,392	4,412,705	194,576,226	..	194,576,226	3,680,940	..	3,680,940
18 <i>Game.</i>	lb.	£	lb.		lb.	£		£
United Kingdom	144	4
Malaya (British)	50	4
New Zealand	106,928	1,730	26,380	..	26,380	425	..	425
States of Final Shipment—								
New South Wales	24,578	322	26,380	..	26,380	425	..	425
Victoria	82,544	1,416
	107,122	1,738	26,380	..	26,380	425	..	425
19 <i>Lamb.</i>	lb.	£	lb.		lb.	£		£
United Kingdom	198,436,545	5,274,869	216,910,098	..	216,910,098	5,767,455	..	5,767,455
Bahrein Islands	20,716	730	6,496	..	6,496	270	..	270
Canada	330,632	9,521	461,971	..	461,971	13,365	..	13,365
Ceylon	242,097	8,036	293,589	..	293,589	12,703	..	12,703
Hong Kong	170,045	5,546	227,931	..	227,931	6,828	..	6,828
India	92,782	3,300	46,508	..	46,508	1,642	..	1,642
Malaya (British)	1,002,793	29,079	1,107,375	..	1,107,375	33,791	..	33,791
Malta	21,818	636	300	..	300	12	..	12
New Zealand	366,797	..	366,797	10,497	..	10,497
Pacific Islands—								
Fiji	14,974	423	16,339	..	16,339	589	..	589
Nauru	23,083	633	18,959	..	18,959	539	..	539
Territory of New Guinea	135,687	4,572	120,071	..	120,071	4,220	..	4,220
Other Islands	24,009	782	18,841	..	18,841	609	..	609
Palestine	13,452	469	49,451	..	49,451	1,773	..	1,773
Union of South Africa	63,432	1,702
Other British Countries	15,486	538	3,157	..	3,157	130	..	130
Egypt	134,830	3,951	34,499	..	34,499	1,173	..	1,173
France	41,190	987
Philippine Islands	241,459	7,594	262,745	..	262,745	8,514	..	8,514
Other Foreign Countries	14,345	506	9,412	..	9,412	409	..	409
States of Final Shipment—								
New South Wales	51,748,647	1,356,518	81,368,952	..	81,368,952	2,171,769	..	2,171,769
Victoria	109,279,488	2,843,853	101,758,592	..	101,758,592	2,686,397	..	2,686,397
Queensland	2,825,698	74,117	1,536,525	..	1,536,525	42,378	..	42,378
South Australia	23,379,734	713,452	23,095,059	..	23,095,059	639,939	..	639,939
Western Australia	10,253,579	265,675	9,559,904	..	9,559,904	245,334	..	245,334
Tasmania	3,552,229	100,259	2,635,507	..	2,635,507	78,702	..	78,702
	201,039,375 (a)	5,353,874	219,954,539	..	219,954,539 (b)	5,864,519	..	5,864,519

(a) 5,597,897 carcasses.

(b) 7,459,154 carcasses.

TABLE II.

ARTICLE AND COUNTRY TO WHICH EXPORTED.	YEAR 1939-40.		YEAR 1940-41.						
	TOTAL.		QUANTITY.			VALUE.			
	Quantity.	Value.	Australian Produce.	Other Produce.	Total.	Australian Produce.	Other Produce.	Total.	
CLASS I.—Foodstuffs of Animal Origin.									
Meats, Poultry and Game—continued.									
PRESERVED BY COLD PROCESS—continued.									
20	<i>Mutton.</i>		lb.	£	lb.	lb.	£	£	
	United Kingdom	43,328,614	657,623	14,763,377	..	14,763,377	211,386	..	211,386
	Canada	133,446	2,445	231,196	..	231,196	4,445	..	4,445
	Ceylon	307,833	5,975	528,181	..	528,181	11,003	..	11,003
	Gibraltar	252,014	8,936
	Hong Kong	376,703	6,119	118,600	..	118,600	1,948	..	1,948
	Malaya (British)	615,916	9,056	1,613,600	..	1,613,600	21,775	..	21,775
	Malta	391,270	5,241	33,634	..	33,634	377	..	377
	New Zealand	60,371	..	60,371	867	..	867
	Pacific Islands—								
	Fiji	69,184	1,025	108,135	..	108,135	1,760	..	1,760
	Papua	30,872	784	60,876	..	60,876	1,449	..	1,449
	Territory of New Guinea	66,589	1,653	49,357	..	49,357	1,263	..	1,263
	Other Islands	6,751	104	5,580	..	5,580	92	..	92
	Palestine	28,430	595	51,831	..	51,831	1,170	..	1,170
	Union of South Africa	188,228	3,102	37,174	..	37,174	736	..	736
	West Indies (British)	38,302	808	46,364	..	46,364	790	..	790
	Other British Countries	80,934	1,179	226,658	..	226,658	3,448	..	3,448
	Egypt	507,119	7,302	947,261	..	947,261	13,897	..	13,897
	France	963,212	13,397
	Netherlands East Indies	83,214	1,495	13,873	..	13,873	340	..	340
	Panama	44,778	753
	Philippine Islands	23,696	424	71,583	..	71,583	1,156	..	1,156
	United States of America	29,440	464
	Other Foreign Countries	1,303	30	3,244	..	3,244	62	..	62
	States of Final Shipment—								
	New South Wales	32,310,491	477,574	11,823,372	..	11,823,372	170,264	..	170,264
	Victoria	8,531,069	121,656	4,921,199	..	4,921,199	76,224	..	76,224
	Queensland	4,775,068	69,108	2,188,157	..	2,188,157	30,816	..	30,816
	South Australia	1,963,283	59,583	855	..	855	15	..	15
	Western Australia	2,868	44	36,895	..	36,895	638	..	638
	Tasmania	45,069	545	417	..	417	7	..	7
		47,627,848	728,510	18,970,895	..	18,970,895	277,964	..	277,964
		(a)		(b)					
21	<i>Pork.</i>		lb.	£	lb.	lb.	£	£	
	United Kingdom	50,954,456	1,506,715	72,704,984	..	72,704,984	2,204,649	..	2,204,649
	Burma	12,140	701	2,052	..	2,052	126	..	126
	Ceylon	130,516	5,020	195,730	..	195,730	9,523	..	9,523
	Gibraltar	29,973	1,377
	Hong Kong	165,260	8,156	37,956	..	37,956	1,158	..	1,158
	India	36,015	1,831	35,588	..	35,588	2,263	..	2,263
	Malaya (British)	423,744	19,005	1,121,925	..	1,121,925	53,403	..	53,403
	Pacific Islands—								
	Gilbert and Ellice Islands Colony	27,721	1,009	18,217	..	18,217	688	..	688
	Nauru	56,308	1,959	20,277	..	20,277	753	..	753
	Papua	18,274	817	23,879	..	23,879	950	..	950
	Territory of New Guinea	58,689	2,433	48,046	..	48,046	2,092	..	2,092
	Palestine	18,722	1,063	53,093	..	53,093	2,838	..	2,838
	Other British Countries	15,111	685	36,762	..	36,762	1,263	..	1,263
	Egypt	199,503	8,668	586,264	..	586,264	22,707	..	22,707
	Philippine Islands	53,645	1,824	2,441	..	2,441	100	..	100
	Other Foreign Countries	2,744	169	2,338	..	2,338	143	..	143
	States of Final Shipment—								
	New South Wales	2,521,269	79,575	3,904,278	..	3,904,278	124,705	..	124,705
	Victoria	11,102,953	340,325	16,103,886	..	16,103,886	473,980	..	473,980
	Queensland	31,512,592	911,856	27,248,160	..	27,248,160	830,611	..	830,611
	South Australia	1,077,449	39,039	13,718,671	..	13,718,671	425,339	..	425,339
	Western Australia	4,985,747	161,578	13,019,273	..	13,019,273	420,592	..	420,592
	Tasmania	1,002,811	29,059	895,284	..	895,284	27,429	..	27,429
		52,202,821	1,561,432	74,889,552	..	74,889,552	2,302,656	..	2,302,656
22	<i>Poultry.</i>								
	<i>Ducks.</i>		pair.	£	pair.	pair.	£	£	
	Ceylon	770	402	1,462	..	1,462	787	..	787
	Malaya (British)	1,481	625	3,374	..	3,374	1,690	..	1,690
	Other British Countries	582	289	1,095	..	1,095	530	..	530
	Foreign Countries	125	63	152	..	152	114	..	114

(a) 1,015,795 carcasses.

(b) 410,337 carcasses.

TABLE II.

ARTICLE AND COUNTRY TO WHICH EXPORTED.	YEAR 1939-40.		YEAR 1940-41.					
	TOTAL.		QUANTITY.			VALUE.		
	Quantity.	Value.	Australian Produce.	Other Produce.	Total.	Australian Produce.	Other Produce.	Total.
CLASS I.—Foodstuffs of Animal Origin.								
Meats, Poultry and Game—continued.								
PRESERVED BY COLD PROCESS—continued.								
<i>Poultry—Ducks—continued.</i>								
States of Final Shipment—	pair.	£	pair.	..	pair.	£	..	£
New South Wales	2,620	1,181	6,050	..	6,050	3,108	..	3,108
Victoria	302	174	33	..	33	13	..	13
Queensland	36	24
	2,958	1,379	6,083	..	6,083	3,121	..	3,121
22A <i>Fowls.</i>	pair.	£	pair.	..	pair.	£	..	£
United Kingdom	30,857	10,013	1,355	..	1,355	360	..	360
Ceylon	1,418	683	2,546	..	2,546	1,265	..	1,265
Hong Kong	6	3	8,618	..	8,618	3,732	..	3,732
Malaya (British)	4,560	1,606	11,049	..	11,049	4,211	..	4,211
Pacific Islands—								
Territory of New Guinea	3,260	1,390	2,543	..	2,543	1,095	..	1,095
Other Islands	841	393	787	..	787	334	..	334
Other British Countries	553	284	486	..	486	299	..	299
Foreign Countries	559	155	1,223	..	1,223	527	..	527
States of Final Shipment—								
New South Wales	29,765	10,947	27,009	..	27,009	11,230	..	11,230
Victoria	10,425	2,801	1,253	..	1,253	451	..	451
Queensland	24	10	245	..	245	117	..	117
South Australia	1,840	769
Western Australia	100	..	100	25	..	25
	42,054	14,527	28,607	..	28,607	11,823	..	11,823
22B <i>Turkeys.</i>	pair.	£	pair.	..	pair.	£	..	£
United Kingdom	9,207	16,986
Ceylon	797	1,108	917	..	917	1,198	..	1,198
Hong Kong	866	1,503	790	..	790	1,265	..	1,265
India	876	1,144	435	..	435	351	..	351
Malaya (British)	3,739	4,183	4,054	..	4,054	4,956	..	4,956
Pacific Islands—								
Territory of New Guinea	784	780	318	..	318	385	..	385
Other Islands	86	146	94	..	94	157	..	157
Palestine	350	..	350	675	..	675
Other British Countries	102	135	278	..	278	472	..	472
Egypt	748	..	748	1,119	..	1,119
Philippine Islands	296	449	572	..	572	795	..	795
Other Foreign Countries	78	153	348	..	348	602	..	602
States of Final Shipment—								
New South Wales	15,476	24,895	8,692	..	8,692	11,689	..	11,689
Victoria	1,138	1,447	179	..	179	237	..	237
Queensland	43	70	26	..	26	36	..	36
South Australia	174	175	7	..	7	13	..	13
	16,831	26,587	8,904	..	8,904	11,975	..	11,975
22C <i>Other.</i>	pair.	£	pair.	..	pair.	£	..	£
	1,467	964	1,134	..	1,134	602	..	602
23 <i>Rabbits and Hares.</i>	pair.	£	pair.	..	pair.	£	..	£
United Kingdom	5,993,904	340,221	1,418,022	..	1,418,022	88,998	..	88,998
Canada	15,837	931	14,490	..	14,490	951	..	951
Ceylon	10,997	718	15,326	..	15,326	1,488	..	1,488
Hong Kong	9,477	779	10,530	..	10,530	860	..	860
Malaya (British)	32,240	2,039	60,012	..	60,012	3,705	..	3,705
Other British Countries	26,098	1,677	20,125	..	20,125	1,575	..	1,575
Egypt	8,844	628	7,776	..	7,776	760	..	760
France	19,974	1,412
Panama	18,321	1,241	10,221	..	10,221	645	..	645
United States of America	95,298	5,080	38,975	..	38,975	2,772	..	2,772
Other Foreign Countries	11,770	710	4,162	..	4,162	421	..	421
States of Final Shipment—								
New South Wales	695,474	52,759	233,390	..	233,390	20,366	..	20,366
Victoria	2,284,537	135,397	714,459	..	714,459	45,327	..	45,327
Queensland	595,517	30,468	111,021	..	111,021	6,027	..	6,027
South Australia	2,101,102	99,166	456,565	..	456,565	23,518	..	23,518
Western Australia	542,781	36,200	84,204	..	84,204	6,937	..	6,937
Tasmania	23,349	1,446
	6,242,760	355,436	1,599,639	..	1,599,639	102,175	..	102,175

TABLE II.

ARTICLE AND COUNTRY TO WHICH EXPORTED.	YEAR 1939-40.		YEAR 1940-41.						
	TOTAL.		QUANTITY.			VALUE.			
	Quantity.	Value.	Australian Produce.	Other Produce.	Total.	Australian Produce.	Other Produce.	Total.	
CLASS I.—Foodstuffs of Animal Origin.									
Meats, Poultry and Game—continued.									
PRESERVED BY COLD PROCESS—continued.									
23A	<i>Vcal.</i>	lb.	£	lb.		lb.	£	£	
United Kingdom	10,155,241	179,535	2,873,443	..	2,873,443	55,299	..	55,299
Ceylon	103,213	2,916	85,531	..	85,531	2,356	..	2,356
Hong Kong	36,989	605	137,531	..	137,531	2,619	..	2,619
Malaya (British)	302,774	5,381	275,212	..	275,212	4,704	..	4,704
Pacific Islands—									
Territory of New Guinea	29,370	879	11,400	..	11,400	373	..	373
Other Islands	17,191	429	13,979	..	13,979	346	..	346
Palestine	12,054	345	15,083	..	15,083	709	..	709
Other British Countries	39,701	981	16,421	..	16,421	522	..	522
Egypt	426,580	10,406	262,889	..	262,889	5,844	..	5,844
Netherlands East Indies	14,915	345	34,555	..	34,555	895	..	895
Pacific Islands—Samoa (American)	2,484	..	2,484	102	..	102
Panama	9,148	214	24,277	..	24,277	787	..	787
Philippine Islands	197,543	4,011	269,678	..	269,678	5,791	..	5,791
United States of America	5,122	132	26,330	..	26,330	445	..	445
States of Final Shipment—									
New South Wales	1,453,991	27,566	488,528	..	488,528	10,620	..	10,620
Victoria	1,777,964	31,184	683,013	..	683,013	12,796	..	12,796
Queensland	8,100,069	147,075	2,863,481	..	2,863,481	57,083	..	57,083
South Australia	2,217	44	13,791	..	13,791	293	..	293
Western Australia	2,808	57
Tasmania	12,792	253
		11,349,841	206,179	4,048,813	..	4,048,813	80,792	..	80,792
24	<i>Edible Offals and Meats n.e.i. Beef Offals.</i>	lb.	£	lb.		lb.	£	£	
United Kingdom	18,127,892	378,293	13,784,411	..	13,784,411	325,662	..	325,662
Canada	29,906	..	29,906	1,152	..	1,152
Ceylon	114,381	3,321	111,897	..	111,897	3,974	..	3,974
Hong Kong	95,539	2,254	94,722	..	94,722	2,646	..	2,646
India	5,725	170	24,234	..	24,234	1,724	..	1,724
Malaya (British)	459,155	13,016	630,920	..	630,920	20,458	..	20,458
Malta	77,375	2,024
New Zealand	17,448	..	17,448	501	..	501
Pacific Islands—									
Territory of New Guinea	44,854	1,423	23,825	..	23,825	791	..	791
Other Islands	13,608	504	6,200	..	6,200	179	..	179
Palestine	50,036	1,666	33,786	..	33,786	1,301	..	1,301
Union of South Africa	30,972	860
Other British Countries	41,962	1,235	34,278	..	34,278	1,242	..	1,242
Egypt	217,478	6,144	349,679	..	349,679	12,619	..	12,619
Netherlands East Indies	45,304	1,503	49,130	..	49,130	1,816	..	1,816
Pacific Islands—									
Hawaiian Islands	3,864	133	22,597	..	22,597	955	..	955
Other Islands	1,610	22	1,084	..	1,084	28	..	28
Panama	15,370	632	62,360	..	62,360	955	..	955
Philippine Islands	127,283	3,708	107,920	..	107,920	3,318	..	3,318
United States of America	47,727	1,571	21,011	..	21,011	806	..	806
States of Final Shipment—									
New South Wales	3,924,657	99,552	3,161,938	..	3,161,938	90,409	..	90,409
Victoria	1,365,462	35,169	689,861	..	689,861	21,158	..	21,158
Queensland	13,556,034	269,248	10,978,423	..	10,978,423	256,421	..	256,421
South Australia	36,605	965	3,584	..	3,584	89	..	89
Western Australia	636,144	13,516	571,602	..	571,602	12,050	..	12,050
Tasmania	1,233	29
		19,520,135	418,479	15,405,408	..	15,405,408	380,127	..	380,127
24A	<i>Sheep Offals.</i>	lb.	£	lb.		lb.	£	£	
United Kingdom	3,720,958	109,782	6,079,825	..	6,079,825	184,323	..	184,323
Ceylon	15,472	534	6,614	..	6,614	359	..	359
Hong Kong	12,446	540	15,199	..	15,199	899	..	899
Malaya (British)	69,089	2,824	61,542	..	61,542	2,840	..	2,840
Other British Countries	19,193	740	38,002	..	38,002	1,117	..	1,117
Egypt	9,189	206	44,516	..	44,516	1,237	..	1,237
Other Foreign Countries	15,476	305	6,621	..	6,621	286	..	286

TABLE II.

ARTICLE AND COUNTRY TO WHICH EXPORTED.	YEAR 1939-40.		YEAR 1940-41.					
	TOTAL.		QUANTITY.			VALUE.		
	Quantity.	Value.	Australian Produce.	Other Produce.	Total.	Australian Produce.	Other Produce.	Total.
CLASS I.—Foodstuffs of Animal Origin.								
Meats, Poultry and Game—continued.								
PRESERVED BY COLD PROCESS—continued.								
<i>Edible Offals and Meats, n.e.i.—contd.</i>								
<i>Sheep Offals—continued.</i>								
States of Final Shipment—	lb.	£	lb.		lb.	£		£
New South Wales	1,383,421	44,051	3,252,626	..	3,252,626	97,303	..	97,303
Victoria	1,698,346	44,923	2,079,687	..	2,079,687	65,752	..	65,752
Queensland	142,230	3,961	120,488	..	120,488	3,588	..	3,588
South Australia	410,899	17,075	478,369	..	478,369	17,240	..	17,240
Western Australia	180,317	3,621	280,389	..	280,389	6,077	..	6,077
Tasmania	46,610	1,300	40,760	..	40,760	1,101	..	1,101
	3,861,823	114,931	6,252,319	..	6,252,319	191,061	..	191,061
24B <i>Other Offals.</i>	lb.	£	lb.		lb.	£		£
United Kingdom	1,999,067	44,972	1,718,726	..	1,718,726	48,660	..	48,660
India	22,025	896	1,437	..	1,437	55	..	55
Malaya (British)	47,507	1,539	59,212	..	59,212	2,135	..	2,135
Malta	38,548	1,047
Pacific Islands—								
Papua	21,469	761	23,464	..	23,464	969	..	969
Territory of New Guinea	35,565	1,315	49,567	..	49,567	2,115	..	2,115
Other Islands	6,229	201	11,057	..	11,057	402	..	402
Other British Countries	29,666	1,044	29,893	..	29,893	973	..	973
Egypt	62,619	1,978	119,654	..	119,654	3,336	..	3,336
Netherlands East Indies	7,374	218	12,709	..	12,709	570	..	570
Philippine Islands	20,119	629	4,261	..	4,261	172	..	172
United States of America	21,832	666	456	..	456	10	..	10
Other Foreign Countries	23,385	583	5,845	..	5,845	250	..	250
States of Final Shipment								
New South Wales	538,804	13,089	299,216	..	299,216	10,658	..	10,658
Victoria	715,055	20,056	637,058	..	637,058	19,714	..	19,714
Queensland	624,970	12,600	356,103	..	356,103	8,900	..	8,900
South Australia	280,155	6,246	256,844	..	256,844	8,512	..	8,512
Western Australia	175,893	3,751	487,060	..	487,060	11,872	..	11,872
Tasmania	528	17
	2,335,405	55,849	2,036,281	..	2,036,281	59,656	..	59,656
25 PRESERVED IN TINS OR OTHER AIR-TIGHT VESSELS.								
<i>Beef.</i>	lb.	£	lb.		lb.	£		£
United Kingdom	12,875,678	496,637	7,956,351	..	7,956,351	330,868	..	330,868
Aden	348	17	81,132	..	81,132	3,902	..	3,902
Burma	5,049	215	73,235	..	73,235	3,675	..	3,675
Canada	192,780	5,942	10,620	..	10,620	409	..	409
Ceylon	102,198	4,942	56,991	..	56,991	2,667	..	2,667
Hong Kong	960	44	337,898	..	337,898	15,993	..	15,993
India	561,020	26,551	1,967,085	..	1,967,085	114,247	..	114,247
Malaya (British)	152,868	7,684	1,330,514	..	1,330,514	66,990	..	66,990
Malta	9,113	252	169,668	..	169,668	7,855	..	7,855
Mauritius	16,956	688	65,508	..	65,508	2,918	..	2,918
Pacific Islands—								
Fiji	85,353	2,862	24,992	..	24,992	1,015	..	1,015
Gilbert and Ellice Islands Colony	37,727	1,552	26,298	..	26,298	1,110	..	1,110
Nauru	25,262	1,124	11,536	..	11,536	495	..	495
Papua	256,750	8,737	278,631	..	278,631	11,356	..	11,356
Solomon Islands	149,190	5,054	67,388	..	67,388	2,858	..	2,858
Territory of New Guinea	745,011	26,871	833,592	..	833,592	33,239	..	33,239
Tonga	30,558	887	2,640	..	2,640	104	..	104
Other Islands	3,740	127	7,752	..	7,752	303	..	303
Palestine	720	39	1,760,238	..	1,760,238	80,138	..	80,138
Union of South Africa	130,114	5,604	381,498	..	381,498	22,974	..	22,974
West Indies (British)	65,956	3,320	177,846	..	177,846	8,316	..	8,316
Other British Countries	642,193	30,159	3,381,449	..	3,381,449	195,918	..	195,918
Egypt	156,461	7,534	4,558,657	..	4,558,657	208,808	..	208,808
French Indo-China	11,136	500	2,160	..	2,160	95	..	95
Netherlands East Indies	108,405	4,287	116,401	..	116,401	5,300	..	5,300
Pacific Islands—								
New Hebrides	62,408	2,114	1,572	..	1,572	63	..	63
Society Islands	21,983	780	16,926	..	16,926	744	..	744
Other Islands	10,415	284	10,643	..	10,643	372	..	372
Other Foreign Countries	5,670	252	3,648	..	3,648	167	..	167
States of Final Shipment—								
New South Wales	4,586,840	191,778	7,833,747	..	7,833,747	416,388	..	416,388
Victoria	2,613,518	88,726	2,347,627	..	2,347,627	94,072	..	94,072
Queensland	9,263,864	364,517	13,531,495	..	13,531,495	612,439	..	612,439
Western Australia	1,800	98
	16,466,022	645,119	23,712,869	..	23,712,869	1,122,899	..	1,122,899

TABLE II.

ARTICLE AND COUNTRY TO WHICH EXPORTED.	YEAR 1939-40.		YEAR 1940-41.						
	TOTAL.		QUANTITY.			VALUE.			
	Quantity.	Value.	Australian Produce.	Other Produce.	Total.	Australian Produce.	Other Produce.	Total.	
CLASS I.—Foodstuffs of Animal Origin.									
Meats, Poultry and Game—continued.									
PRESERVED IN TINS OR OTHER AIR-TIGHT VESSELS—continued.									
25A	<i>Sheep's Tongues.</i>		lb.	£	lb.	lb.	£	£	
	United Kingdom	767,899	51,808	460,660	..	460,660	37,023	..	37,023
	Canada	8,316	528	720	..	720	50	..	50
	Ceylon	13,096	780	12,270	..	12,270	877	..	877
	India	6,418	375	15,666	..	15,666	1,176	..	1,176
	Malaya (British)	29,296	2,051	24,671	..	24,671	1,742	..	1,742
	Pacific Islands (British)	13,885	833	10,699	..	10,699	782	..	782
	Union of South Africa	74,832	4,748	66,756	..	66,756	4,816	..	4,816
	Other British Countries	5,117	302	79,319	..	79,319	4,953	..	4,953
	Egypt	720	57	43,128	..	43,128	3,427	..	3,427
	Other Foreign Countries	7,411	404	6,245	..	6,245	437	..	437
	States of Final Shipment—								
	New South Wales	444,062	29,366	298,772	..	298,772	21,471	..	21,471
	Victoria	433,812	30,278	395,868	..	395,868	30,253	..	30,253
	Queensland	47,316	2,170	15,294	..	15,294	1,497	..	1,497
	Western Australia	1,800	132	10,200	..	10,200	2,062	..	2,062
		926,990	61,946	720,134	..	720,134	55,283	..	55,283
25B	<i>Other.</i>		lb.	£	lb.	lb.	£	£	
	United Kingdom	4,371,832	161,689	6,287,619	..	6,287,619	238,031	..	238,031
	Burma	11,534	504	171,218	..	171,218	8,013	..	8,013
	Canada	144,964	5,258	6,264	..	6,264	252	..	252
	Ceylon	30,898	1,287	102,165	..	102,165	4,381	..	4,381
	Hong Kong	13,929	561	781,469	366	781,835	30,723	19	30,742
	India	251,670	9,743	980,867	..	980,867	44,060	..	44,060
	Malaya (British)	46,174	2,707	1,151,966	924	1,152,890	44,723	41	44,764
	Pacific Islands—								
	Fiji	74,644	2,618	79,236	..	79,236	3,041	..	3,041
	Gilbert and Ellice Islands Colony	7,842	305	40,407	54	40,461	1,680	1	1,681
	Nauru	14,412	466	22,346	72	22,418	910	9	919
	Papua	74,253	2,857	103,961	..	103,961	4,834	..	4,834
	Solomon Islands	74,343	2,640	44,254	1,220	45,474	1,682	107	1,789
	Territory of New Guinea	68,490	2,800	186,535	1,008	187,543	7,032	96	7,128
	Other Islands	4,050	152	4,176	..	4,176	176	..	176
	Palestine	528	14	23,631	..	23,631	859	..	859
	Union of South Africa	67,515	2,540	450,572	..	450,572	20,451	..	20,451
	Other British Countries	450,170	14,747	4,384,333	..	4,384,333	160,416	..	160,416
	Africa, Portuguese East	22,787	888	9,624	..	9,624	442	..	442
	Egypt	39,644	1,755	2,996,352	..	2,996,352	110,417	..	110,417
	Netherlands East Indies	39,095	1,689	229,387	..	229,387	12,019	..	12,019
	Pacific Islands (Foreign)	24,567	874	13,856	1,992	15,848	588	65	653
	Other Foreign Countries	4,555	195	13,285	..	13,285	603	..	603
	States of Final Shipment—								
	New South Wales	1,615,368	61,077	6,802,733	5,474	6,808,207	268,737	326	269,063
	Victoria	1,760,037	56,362	7,739,005	162	7,739,167	285,910	12	285,922
	Queensland	2,455,133	98,601	3,490,799	..	3,490,799	138,784	..	138,784
	South Australia	50,326	..	50,326	1,878	..	1,878
	Western Australia	7,358	249	660	..	660	24	..	24
		5,837,896	216,289	18,083,523	5,636	18,089,159	695,333	338	695,671
26	SAUSAGE CASINGS.		cwt.	£	cwt.	cwt.	£	£	
	United Kingdom	5,282	94,600	5,714	..	5,714	89,327	..	89,327
	Canada	1,534	15,310	3,067	..	3,067	36,344	..	36,344
	Malaya (British)	73	1,256	30	..	30	492	..	492
	Other British Countries	28	480	35	7	42	761	77	838
	Italy	62	997
	Pacific Islands—								
	Hawaiian Islands	73	1,986	105	..	105	2,284	..	2,284
	Other Islands	14	47	..	2	2	..	37	37
	Philippine Islands	14	297	29	..	29	755	..	755
	Sweden	130	3,573
	United States of America	15,904	300,324	20,818	..	20,818	295,709	..	295,709
	Other Foreign Countries	15	204	10	10	20	115	267	382
	States of Final Shipment—								
	New South Wales	6,904	90,751	8,151	19	8,170	104,008	381	104,389
	Victoria	15,253	319,960	20,129	..	20,129	306,797	..	306,797
	Queensland	434	4,319	828	..	828	5,022	..	5,022
	South Australia	436	11,082	619	..	619	8,396	..	8,396
	Western Australia	102	1,962	81	..	81	1,564	..	1,564
		23,129	419,074	29,808	19	29,827	425,787	381	426,168

TABLE II.

ARTICLE AND COUNTRY TO WHICH EXPORTED.	YEAR 1939-40.		YEAR 1940-41.					
	TOTAL.		QUANTITY.			VALUE.		
	Quantity.	Value.	Australian Produce.	Other Produce.	Total.	Australian Produce.	Other Produce.	Total.
CLASS I.—Foodstuffs of Animal Origin.								
Meats, Poultry and Game—continued.								
27 OTHER, INCLUDING SALTED.	cwt.	£	cwt.		cwt.	£		£
United Kingdom	11	..	11	31	..	31
Ceylon	184	492	489	..	489	640	..	640
Malaya (British)	49	149	225	..	225	775	..	775
Mauritius	1,342	3,140	761	..	761	2,318	..	2,318
Pacific Islands (British)	209	523	186	..	186	625	..	625
West Indies (British)	2,951	7,275	4,372	..	4,372	10,240	..	10,240
Other British Countries	53	165	43	..	43	153	..	153
Netherlands East Indies	303	929	815	..	815	1,082	..	1,082
Pacific Islands—								
Samoa (American)	656	1,323	2,335	..	2,335	2,759	..	2,759
Other Islands	6	14	14	..	14	32	..	32
United States of America	47	..	47	680	..	680
Other Foreign Countries	88	265	73	..	73	302	..	302
States of Final Shipment—								
New South Wales	3,495	8,170	4,835	..	4,835	8,328	..	8,328
Victoria	617	1,594	205	..	205	1,285	..	1,285
Queensland	1,729	4,511	4,331	..	4,331	10,024	..	10,024
	5,841	14,275	9,371	..	9,371	19,637	..	19,637
Milk and Cream.								
DRIED OR IN POWDERED FORM.								
28 Full Cream.	lb.	£	lb.		lb.	£		£
United Kingdom	2,127,334	66,149	2,919,376	..	2,919,376	85,868	..	85,868
Burma	3,732	74	204,344	..	204,344	5,091	..	5,091
Ceylon	5,828	162	30,194	..	30,194	943	..	943
Hong Kong	8,720	291	60,139	..	60,139	1,946	..	1,946
India	585,365	17,814	1,290,193	..	1,290,193	37,278	..	37,278
Malaya (British)	80,400	2,517	162,962	..	162,962	8,180	..	8,180
Malta	233,252	..	233,252	3,750	..	3,750
Pacific Islands—								
Fiji	2,985	200	13,096	..	13,096	844	..	844
Papua	16,872	1,035	29,327	..	29,327	1,694	..	1,694
Territory of New Guinea	19,245	1,127	36,023	..	36,023	2,494	..	2,494
Other Islands	6,703	392	5,524	..	5,524	405	..	405
Palestine	20,464	..	20,464	888	..	888
Union of South Africa	71,400	..	71,400	1,407	..	1,407
Other British Countries	2,294	123	70,767	..	70,767	3,084	..	3,084
China	121,195	4,394	125,983	..	125,983	4,531	..	4,531
Egypt	112	4	239,961	..	239,961	4,907	..	4,907
Netherlands East Indies	11,428	304	137,196	..	137,196	5,092	..	5,092
Pacific Islands—								
New Caledonia	14,035	461	16,195	..	16,195	1,160	..	1,160
Other Islands	996	59	1,738	..	1,738	122	..	122
Philippine Islands	25,000	..	25,000	1,333	..	1,333
Thailand (Siam)	11,952	..	11,952	753	..	753
Other Foreign Countries	14,024	298	2,428	..	2,428	104	..	104
States of Final Shipment—								
New South Wales	90,880	4,448	239,436	..	239,436	10,670	..	10,670
Victoria	2,930,388	90,956	5,467,862	..	5,467,862	161,190	..	161,190
Queensland	216	..	216	14	..	14
	3,021,268	95,404	5,707,514	..	5,707,514	171,874	..	171,874
28A Skim.	lb.	£	lb.		lb.	£		£
United Kingdom	728,112	8,319	1,982,913	..	1,982,913	23,486	..	23,486
Burma	19,448	237	120,393	..	120,393	2,886	..	2,886
India	949,344	15,359	879,624	..	879,624	19,462	..	19,462
Malaya (British)	47,600	902	9,651	..	9,651	284	..	284
Palestine	425,538	..	425,538	8,406	..	8,406
Other British Countries	25,542	468	86,535	..	86,535	1,164	..	1,164
Egypt	56	1	73,920	..	73,920	1,144	..	1,144
Netherlands East Indies	16,408	330	67,140	..	67,140	1,719	..	1,719
Panama	50,400	1,034
Other Foreign Countries	14,664	473	9,140	..	9,140	206	..	206
States of Final Shipment—								
New South Wales	252	19	112,320	..	112,320	1,824	..	1,824
Victoria	1,851,322	27,104	3,507,254	..	3,507,254	56,514	..	56,514
Queensland	35,280	..	35,280	419	..	419
	1,851,574	27,123	3,654,854	..	3,654,854	58,757	..	58,757

TABLE II.

ARTICLE AND COUNTRY TO WHICH EXPORTED.	YEAR 1939-40.		YEAR 1940-41.					
	TOTAL.		QUANTITY.			VALUE.		
	Quantity.	Value.	Australian Produce.	Other Produce.	Total.	Australian Produce.	Other Produce.	Total.
CLASS I.—Foodstuffs of Animal Origin.								
Milk and Cream—continued.								
DRIED OR IN POWDERED FORM—continued.								
28B	<i>Infants' and Invalids' Foods, essentially of Milk.</i>							
	<i>Infants' and Invalids' Foods, Other.</i> (See Item 84.)							
	lb.	£	lb.	lb.	lb.	£	£	£
Burma	89,892	10,455	87,828	..	87,828	4,862	..	4,862
Ceylon	301,654	32,296	282,184	..	282,184	16,234	..	16,234
Guiana (British)	16,032	..	16,032	1,272	..	1,272
Hong Kong	81,213	8,842	68,658	..	68,658	3,946	..	3,946
India	66,570	8,335	82,354	..	82,354	4,868	..	4,868
Malaya (British)	217,335	24,235	287,753	80	287,833	17,265	7	17,272
Malta	26,220	3,763	6,090	..	6,090	362	..	362
New Zealand	26,043	4,327	1,608	496	2,104	272	21	293
Pacific Islands—								
Fiji	18,421	1,414	24,076	..	24,076	1,831	..	1,831
Territory of New Guinea	17,664	1,326	14,172	..	14,172	1,063	..	1,063
Other Islands	5,257	360	4,385	..	4,385	346	..	346
West Indies (British)	94,748	..	94,748	5,851	..	5,851
Other British Countries	1,752	192	1,020	..	1,020	90	..	90
China	217,518	21,532	296,939	..	296,939	17,680	..	17,680
Egypt	8,700	754	2,412	..	2,412	126	..	126
French Indo-China	12,480	1,430	360	..	360	24	..	24
Kwantung Peninsula	129,600	10,969	43,200	..	43,200	2,399	..	2,399
Netherlands East Indies	60,609	7,183	132,436	..	132,436	10,286	..	10,286
Pacific Islands—								
New Caledonia	4,716	361	7,543	..	7,543	557	..	557
Other Islands	2,088	160	72	..	72	5	..	5
Philippine Islands	101,031	9,986	123,099	..	123,099	6,874	..	6,874
Thailand (Siam)	46,681	5,966	42,228	..	42,228	2,405	..	2,405
United States of America	68,570	..	68,570	5,298	..	5,298
Venezuela	17,160	..	17,160	2,453	..	2,453
West Indies—Cuba	22,558	..	22,558	1,315	..	1,315
Other Foreign Countries	795	53	9,813	..	9,813	729	..	729
States of Final Shipment—								
New South Wales	1,063,897	118,735	911,227	576	911,803	61,351	28	61,379
Victoria	372,270	35,197	825,999	..	825,999	47,055	..	47,055
Queensland	72	7	72	..	72	7	..	7
	1,436,239	153,939	1,737,298	576	1,737,874	108,413	28	108,441
28C	<i>Malted Milk.</i>							
	lb.	£	lb.	..	lb.	£	£	£
United Kingdom	264,975	10,177
Burma	10,584	2,160	38,342	..	38,342	2,637	..	2,637
Ceylon	172,250	18,101	278,139	..	278,139	13,882	..	13,882
Hong Kong	10,240	660	15,417	..	15,417	896	..	896
India	49,712	4,258	54,482	..	54,482	3,251	..	3,251
Malaya (British)	6,192	605	17,509	..	17,509	1,082	..	1,082
New Zealand	167,822	15,096	20,303	..	20,303	1,166	..	1,166
West Indies (British)	33,680	2,728	59,364	..	59,364	3,004	..	3,004
Other British Countries	7,762	517	44,529	..	44,529	3,031	..	3,031
China	5,745	428	7,730	..	7,730	516	..	516
Panama	7,720	417	17,900	..	17,900	1,049	..	1,049
United States of America	576	64	18,518	..	18,518	933	..	933
West Indies—Cuba	600	27	15,200	..	15,200	776	..	776
Other Foreign Countries	4,978	475	14,530	..	14,530	793	..	793
States of Final Shipment—								
New South Wales	726,999	55,164	599,272	..	599,272	32,905	..	32,905
Victoria	21,837	489	2,691	..	2,691	111	..	111
	748,836	55,653	601,963	..	601,963	33,016	..	33,016
29	PRESERVED, CONDENSED, CONCENTRATED, ETC.							
	<i>Sweetened, Full Cream.</i>							
	lb.	£	lb.	..	lb.	£	£	£
United Kingdom	1,764	58	951	..	951	30	..	30
Borneo (British)	75,600	..	75,600	1,981	..	1,981
Burma	81,108	2,132	380,348	..	380,348	10,498	..	10,498
Ceylon	46,218	1,496	794,640	..	794,640	20,475	..	20,475
Hong Kong	22,762	753	412,391	..	412,391	11,911	..	11,911
India	224,224	5,470	808,748	..	808,748	22,467	..	22,467
Malaya (British)	17,076,339	568,641	24,203,666	..	24,203,666	611,409	..	611,409
Malta	152,112	6,325	135,352	..	135,352	2,500	..	2,500

TABLE II.

ARTICLE AND COUNTRY TO WHICH EXPORTED.	YEAR 1939-40.		YEAR 1940-41.					
	TOTAL.		QUANTITY.			VALUE.		
	Quantity.	Value.	Australian Produce.	Other Produce.	Total.	Australian Produce.	Other Produce.	Total.
CLASS I.—Foodstuffs of Animal Origin.								
Milk and Cream—continued.								
PRESERVED, CONDENSED, CONCENTRATED, ETC.—continued.								
<i>Sweetened, Full Cream—continued.</i>								
Pacific Islands—	lb.	£	lb.		lb.	£		£
Fiji	222,656	5,920	211,685	..	211,685	6,156	..	6,156
Gilbert and Ellice Islands Colony ..	29,216	979	19,000	..	19,000	481	..	481
Nauru	55,673	1,995	47,082	..	47,082	1,188	..	1,188
Papua	55,520	1,873	35,069	..	35,069	1,207	..	1,207
Territory of New Guinea	141,040	4,997	116,605	..	116,605	3,873	..	3,873
Other Islands	22,355	660	14,526	..	14,526	426	..	426
Palestine	22,200	..	22,200	616	..	616
Union of South Africa	78,300	1,733	28,700	..	28,700	806	..	806
Other British Countries	700,967	15,009	4,618,480	..	4,618,480	133,371	..	133,371
China	27,000	938	1,335	..	1,335	50	..	50
Egypt	407,772	9,499	1,637,455	..	1,637,455	41,041	..	41,041
French Indo-China	61,600	1,608	191,448	..	191,448	5,454	..	5,454
Iraq	40,344	..	40,344	955	..	955
Netherlands East Indies	61,110	1,733	1,758,612	..	1,758,612	51,517	..	51,517
Pacific Islands—								
New Caledonia	243,940	6,178	275,126	..	275,126	7,141	..	7,141
New Hebrides	87,824	2,321	43,599	..	43,599	1,236	..	1,236
Other Islands	324	11	999	..	999	49	..	49
Philippine Islands	1,563,828	58,584	128,208	..	128,208	3,571	..	3,571
Thailand (Siam)	249,220	6,659	1,629,762	..	1,629,762	45,381	..	45,381
United States of America	6,600	..	6,600	275	..	275
Other Foreign Countries	1,470	46	522	..	522	17	..	17
States of Final Shipment—								
New South Wales	2,425,053	61,740	2,004,826	..	2,004,826	62,609	..	62,609
Victoria	16,623,252	578,445	26,061,486	..	26,061,486	659,021	..	659,021
Queensland	4,284	153	227	..	227	9	..	9
South Australia	1,879,253	46,480	7,294,896	..	7,294,896	204,171	..	204,171
Western Australia	682,500	18,800	2,277,618	..	2,277,618	60,272	..	60,272
	21,614,342	705,618	37,639,053	..	37,639,053	986,082	..	986,082
29A <i>Sweetened, Skim.</i>	lb.	£	lb.		lb.	£		£
	42	1	17,942	..	17,942	663	..	663
30 <i>Unsweetened.</i>	lb.	£	lb.		lb.	£		£
Ceylon	568,232	13,085	137,466	..	137,466	3,139	..	3,139
Hong Kong	75,180	1,669	2,016	..	2,016	42	..	42
India	1,200,701	29,622	439,012	..	439,012	10,188	..	10,188
Malaya (British)	372,384	8,428	2,042,821	..	2,042,821	45,807	..	45,807
Malta	270,000	9,000
Pacific Islands—								
Gilbert and Ellice Islands Colony ..	22,464	608	34,172	..	34,172	872	..	872
Nauru	34,044	850	20,412	..	20,412	490	..	490
Papua	55,465	1,507	41,290	..	41,290	1,143	..	1,143
Territory of New Guinea	223,205	6,162	137,555	..	137,555	3,914	..	3,914
Other Islands	11,376	298	10,040	..	10,040	332	..	332
Palestine	53,304	..	53,304	1,122	..	1,122
Union of South Africa	102,600	2,566	347,256	..	347,256	8,305	..	8,305
West Indies (British)	33,720	..	33,720	1,373	..	1,373
Other British Countries	105,152	2,374	2,199,086	..	2,199,086	56,677	..	56,677
Egypt	480,024	11,376	1,173,864	..	1,173,864	27,044	..	27,044
Netherlands East Indies	18,000	550	241,878	..	241,878	8,384	..	8,384
Other Foreign Countries	8,280	233	41,908	..	41,908	1,286	..	1,286
States of Final Shipment—								
New South Wales	1,672,171	42,802	4,740,068	..	4,740,068	110,938	..	110,938
Victoria	1,874,792	45,520	2,215,372	..	2,215,372	59,168	..	59,168
Queensland	144	6	360	..	360	12	..	12
	3,547,107	88,328	6,955,800	..	6,955,800	170,118	..	170,118
SUMMARY.								
States of Final Shipment—		£				£	£	£
New South Wales	5,769,553	6,275,737	18,827	6,294,564
Victoria	12,499,880	11,867,168	8,198	11,875,366
Queensland	12,792,771	10,459,557	418	10,459,975
South Australia	2,144,623	2,271,708	..	2,271,708
Western Australia	982,413	1,307,174	18	1,307,192
Tasmania	185,920	165,058	..	165,058
Northern Territory	99	311	..	311
Total, Class I.	..	34,375,259	32,346,713	27,461	32,374,174

TABLE II.

ARTICLE AND COUNTRY TO WHICH EXPORTED.	YEAR 1939-40.		YEAR 1940-41.					
	TOTAL.		QUANTITY.			VALUE.		
	Quantity.	Value.	Australian Produce.	Other Produce.	Total.	Australian Produce.	Other Produce.	Total.
CLASS II.—Foodstuffs of Vegetable Origin ; Non-alcoholic Beverages, and Substances used in making.								
31 Aerated and Mineral Waters.								
		£				£	£	£
Malaya (British)	351	884	..	884
Pacific Islands—								
Papua	1,183	2,435	24	2,459
Territory of New Guinea	1,171	795	44	839
Other Islands	786	540	27	567
Other British Countries	259	487	..	487
Egypt	1	8,094	..	8,094
Netherlands East Indies	1,734	2,465	..	2,465
Other Foreign Countries	372	814	..	814
States of Final Shipment—								
New South Wales	5,124	11,979	95	12,074
Victoria	637	3,439	..	3,439
Queensland	96	944	..	944
South Australia	1	..	1
Western Australia	81	..	81
Tasmania	70	..	70
	..	5,857	16,514	95	16,609
32 Arrowroot.								
	lb.	£	lb.		lb.	£		£
New Zealand	178,073	4,686	191,740	..	191,740	5,066	..	5,066
Other British Countries	8,118	207	6,065	..	6,065	164	..	164
Foreign Countries	1,004	29	11,445	..	11,445	237	..	237
States of Final Shipment—								
New South Wales	182,375	4,818	199,907	..	199,907	5,200	..	5,200
Victoria	1,460	36	8,839	..	8,839	253	..	253
Queensland	3,360	68
Western Australia	504	..	504	14	..	14
	187,195	4,922	209,250	..	209,250	5,467	..	5,467
33 Biscuits.								
	lb.	£	lb.	lb.	lb.	£	£	£
United Kingdom	12,485	341	240	..	240	16	..	16
Africa, British East	3,625	188	27,643	..	27,643	1,575	..	1,575
Borneo (British)	45,506	1,414	63,018	..	63,018	2,160	..	2,160
Burma	28,513	871	59,330	..	59,330	1,440	..	1,440
Ceylon	86,512	3,890	142,658	..	142,658	9,130	..	9,130
Hong Kong	35,354	2,234	33,368	..	33,368	2,317	..	2,317
India	53,163	1,882	47,460	..	47,460	2,355	..	2,355
Malaya (British)	273,663	12,877	498,983	..	498,983	26,122	..	26,122
Pacific Islands—								
Fiji	150,504	6,808	178,246	..	178,246	8,234	..	8,234
Gilbert and Ellice Islands Colony	368,307	5,092	445,411	..	445,411	7,090	..	7,090
Nauru	114,179	2,115	44,714	..	44,714	1,085	..	1,085
Papua	164,508	3,966	145,913	..	145,913	3,791	..	3,791
Samoa (British)	13,960	713	6,579	..	6,579	356	..	356
Solomon Islands	147,214	2,915	108,185	..	108,185	2,121	..	2,121
Territory of New Guinea	197,092	4,639	98,860	120	98,980	3,700	6	3,706
Other Islands	12,719	475	5,381	..	5,381	258	..	258
Union of South Africa	109	6	10,750	..	10,750	699	..	699
Other British Countries	1,015,153	24,367	2,851,590	2,400	2,853,990	78,422	281	78,703
Egypt	26,928	875	1,289,726	..	1,289,726	50,378	..	50,378
Netherlands East Indies	588,212	30,167	1,008,957	..	1,008,957	58,459	..	58,459
Pacific Islands—								
New Caledonia	51,151	2,216	87,830	..	87,830	4,121	..	4,121
New Hebrides	58,080	1,293	13,907	..	13,907	421	..	421
Samoa (American)	11,900	324	61,363	..	61,363	1,132	..	1,132
Society Islands	74,375	2,113	14,805	..	14,805	348	..	348
Other Islands	320	7	7	..	7	1	..	1
Thailand (Siam)	8,186	523	140	..	140	11	..	11
Other Foreign Countries	2,432	123	10,164	..	10,164	609	..	609
States of Final Shipment—								
New South Wales	2,318,134	77,225	4,637,876	120	4,637,996	171,837	6	171,843
Victoria	1,046,562	27,176	2,233,419	2,400	2,235,819	76,382	281	76,663
Queensland	156	9	3,474	..	3,474	187	..	187
South Australia	4,365	..	4,365	204	..	204
Western Australia	179,298	8,024	376,033	..	376,033	17,739	..	17,739
Tasmania	61	..	61	2	..	2
	3,544,150	112,434	7,255,228	2,520	7,257,748	266,351	287	266,638

TABLE II.

ARTICLE AND COUNTRY TO WHICH EXPORTED.	YEAR 1939-40.		YEAR 1940-41.					
	TOTAL.		QUANTITY.			VALUE.		
	Quantity.	Value.	Australian Produce.	Other Produce.	Total.	Australian Produce.	Other Produce.	Total.
CLASS II.—Foodstuffs, Vegetable Origin.	lb.	£	lb.	lb.	lb.	£	£	£
34 Caramel, Caramel Paste and Caramel Butter.	13,082	353	3,306	2,875	6,181	116	88	204
35 Confectionery.	lb.	£	lb.	lb.	lb.	£	£	£
United Kingdom	4,610	499	720	..	720	38	..	38
Africa, British East	6,866	..	6,866	524	..	524
Burma	3,082	298	27,959	..	27,959	2,581	..	2,581
Ceylon	55,555	4,869	64,283	..	64,283	5,339	..	5,339
Hong Kong	41,539	2,421	103,639	..	103,639	6,638	..	6,638
India	7,581	502	84,536	..	84,536	6,073	..	6,073
Malaya (British)	63,343	6,950	331,655	..	331,655	25,064	..	25,064
New Zealand	458,691	63,794	7,857	..	7,857	2,759	..	2,759
Pacific Islands—								
Fiji	78,750	5,778	105,190	..	105,190	8,028	..	8,028
Gilbert and Ellice Islands Colony	10,564	768	11,001	..	11,001	749	..	749
Nauru	17,445	1,149	9,140	..	9,140	781	..	781
Papua	18,860	1,208	27,089	40	27,129	2,002	5	2,007
Samoa (British)	20,321	652	13,198	..	13,198	704	..	704
Territory of New Guinea	38,914	3,124	38,936	..	38,936	3,117	..	3,117
Other Islands	7,975	487	7,498	..	7,498	465	..	465
Palestine	36,100	..	36,100	1,490	..	1,490
Union of South Africa	1,950	1,103	53,579	..	53,579	4,693	..	4,693
West Indies (British)	1,444	42	20,390	..	20,390	1,748	..	1,748
Other British Countries	25,005	2,152	1,078,558	..	1,078,558	88,890	..	88,890
China	17,656	983	23,445	..	23,445	1,534	..	1,534
Egypt	20,768	1,844	260,601	4,621	265,222	21,043	359	21,402
Netherlands East Indies	47,077	2,842	530,138	..	530,138	35,264	..	35,264
Pacific Islands—								
New Caledonia	23,230	1,239	47,462	..	47,462	2,689	..	2,689
New Hebrides	9,779	557	7,196	..	7,196	495	..	495
Other Islands	2,555	190	7,560	..	7,560	308	..	308
Other Foreign Countries	3,936	392	7,224	..	7,224	629	..	629
States of Final Shipment—								
New South Wales	834,824	93,056	1,301,091	40	1,301,131	103,947	5	103,952
Victoria	138,853	10,424	1,331,432	4,621	1,336,053	100,471	359	100,830
Queensland	55	7	7,444	..	7,444	520	..	520
South Australia	1,224	..	1,224	68	..	68
Western Australia	6,898	356	250,771	..	250,771	16,869	..	16,869
Tasmania	19,858	..	19,858	1,770	..	1,770
	980,630	103,843	2,911,820	4,661	2,916,481	223,645	364	224,009
Cocoa and Chocolate, for potable use.	lb.	£	lb.	lb.	lb.	£	£	£
United Kingdom	36	3
Burma	37,224	..	37,224	1,394	..	1,394
Ceylon	22,181	1,753	26,020	..	26,020	1,937	..	1,937
India	5,858	374	63,190	..	63,190	2,953	..	2,953
Hong Kong	7,613	212	96,610	..	96,610	2,805	..	2,805
Malaya (British)	29,773	1,394	196,034	..	196,034	9,867	..	9,867
New Zealand	2,279	21	205,110	28	205,138	6,703	2	6,705
Pacific Islands—								
Fiji	11,153	728	36,619	..	36,619	2,268	..	2,268
Other Islands	3,957	345	4,767	180	4,947	472	18	490
Union of South Africa	27,720	..	27,720	646	..	646
West Indies (British)	30,820	..	30,820	1,107	..	1,107
Other British Countries	35,856	2,556	234,558	..	234,558	16,841	..	16,841
Egypt	8,195	724	327,648	..	327,648	27,684	..	27,684
French Indo-China	9,322	..	9,322	816	..	816
Netherlands East Indies	24,102	638	155,034	288	155,322	5,683	28	5,711
Pacific Islands—								
New Caledonia	1,562	90	18,491	..	18,491	1,178	..	1,178
Other Islands	270	14	354	..	354	33	..	33
Thailand (Siam)	5,530	337	22,711	..	22,711	1,073	..	1,073
Other Foreign Countries	148,120	475	9,605	..	9,605	318	..	318
States of Final Shipment—								
New South Wales	283,688	8,702	903,515	468	903,983	58,298	46	58,344
Victoria	22,659	950	529,056	28	529,084	22,835	2	22,837
Queensland	138	12	112	..	112	3	..	3
Western Australia	29,784	..	29,784	1,454	..	1,454
Tasmania	39,370	..	39,370	1,248	..	1,248
	306,485	9,664	1,501,837	496	1,502,333	83,838	48	83,886
37 Cocoa Beans, Shells and Nibs.	lb.	£
	11,105	265

TABLE II.

ARTICLE AND COUNTRY TO WHICH EXPORTED.	YEAR 1939-40.		YEAR 1940-41.					
	TOTAL.		QUANTITY.			VALUE.		
	Quantity.	Value.	Australian Produce.	Other Produce.	Total.	Australian Produce.	Other Produce.	Total.
CLASS II.—Foodstuffs, Vegetable Origin.								
38 Cocoa Butter.	lb.	£		lb.	lb.		£	£
India	1,120	40	..	1,213	1,213	..	67	67
New Zealand	10	1	..	22,925	22,925	..	1,068	1,068
States of Final Shipment—								
New South Wales	10	1
Victoria	1,120	40	..	24,138	24,138	..	1,135	1,135
	1,130	41	..	24,138	24,138	..	1,135	1,135
39 Coffee and Chicory. CHICORY, RAW AND KILN DRIED.	lb.	..	lb.	£	..	£
			4,480	..	4,480	164	..	164
40 COFFEE, RAW AND KILN DRIED.	lb.	£	lb.	lb.	lb.	£	£	£
New Zealand	55,342	1,454	..	20,306	20,306	..	749	749
Other British Countries	3,686	102	6,336	4,363	10,699	290	204	494
Foreign Countries	292	18	6,000	..	6,000	263	..	263
States of Final Shipment—								
New South Wales	30,700	763	..	12,488	12,488	..	515	515
Victoria	28,620	811	12,336	12,181	24,517	553	438	991
	59,320	1,574	12,336	24,669	37,005	553	953	1,506
41 COFFEE AND CHICORY—ROASTED AND GROUND, AND IN LIQUID FORM.	lb.	£	lb.	lb.	lb.	£	£	£
Malaya (British)	3,665	372	18,164	..	18,164	856	..	856
Pacific Islands—								
Fiji	30,249	2,389	45,114	699	45,813	3,631	46	3,677
Papua	6,068	604	6,232	12	6,244	628	7	635
Territory of New Guinea	7,907	763	8,593	9	8,602	870	5	875
Other Islands	4,635	460	4,663	..	4,663	467	..	467
Other British Countries	5,889	251	81,539	..	81,539	4,444	..	4,444
Egypt	54,032	..	54,032	4,078	..	4,078
Other Foreign Countries	590	32	441	..	441	48	..	48
States of Final Shipment—								
New South Wales	54,596	4,583	122,288	720	123,008	10,079	58	10,137
Victoria	4,204	270	96,452	..	96,452	4,939	..	4,939
Queensland	168	14
South Australia	38	..	38	4	..	4
Western Australia	35	4
	59,003	4,871	218,778	720	219,498	15,022	58	15,080
42 Fodders. HAY AND CHAFF.	cwt.	£	cwt.	..	cwt.	£	..	£
Ceylon	2,860	860	2,389	..	2,389	949	..	949
Hong Kong	644	237	9,124	..	9,124	3,410	..	3,410
Malaya (British)	23,489	7,463	22,844	..	22,844	9,302	..	9,302
Other British Countries	1,174	377	307	..	307	130	..	130
China	2,317	879	1,640	..	1,640	661	..	661
Korea	2,337	..	2,337	680	..	680
Netherlands East Indies	2,437	663	1,793	..	1,793	662	..	662
Philippine Islands	7,928	2,552	8,473	..	8,473	3,836	..	3,836
Other Foreign Countries	1,614	644	557	..	557	279	..	279
States of Final Shipment—								
New South Wales	5,223	2,455	6,915	..	6,915	3,037	..	3,037
Victoria	12,994	4,174	26,114	..	26,114	10,562	..	10,562
Queensland	235	85	463	..	463	194	..	194
South Australia	96	38	136	..	136	58	..	58
Western Australia	22,642	6,563	15,836	..	15,836	6,058	..	6,058
Tasmania	1,273	360
	42,463	13,675	49,464	..	49,464	19,909	..	19,909
43 OHCAKE, INCLUDING LINSLED CAKE.	cental.	£	cental.	..	cental.	£	..	£
United Kingdom	89,526	28,123
New Zealand	19,570	9,467	13,728	..	13,728	6,508	..	6,508
Other British Countries	114	55
United States of America	3,386	1,139
Other Foreign Countries	66	24	138	..	138	31	..	31
States of Final Shipment—								
New South Wales	101,331	35,240	13,751	..	13,751	6,524	..	6,524
Victoria	11,206	3,509	115	..	115	15	..	15
Western Australia	125	59
	112,662	38,808	13,866	..	13,866	6,539	..	6,539

TABLE II.

ARTICLE AND COUNTRY TO WHICH EXPORTED.	YEAR 1939-40.		YEAR 1940-41.						
	TOTAL.		QUANTITY.			VALUE.			
	Quantity.	Value.	Australian Produce.	Other Produce.	Total.	Australian Produce.	Other Produce.	Total.	
CLASS II.—Foodstuffs, Vegetable Origin.									
Fodders—continued.									
44	OTHER.	cwt.	£	cwt.	cwt.	cwt.	£	£	£
	United Kingdom	43,996	44,205	3,377	..	3,377	5,284	..	5,284
	Canada	1	4	5,357	..	5,357	3,000	..	3,000
	Ceylon	605	322	2,349	I	2,350	1,393	5	1,398
	Hong Kong	151	46	2,700	..	2,700	818	..	818
	Malaya (British)	2,957	928	3,069	..	3,069	1,568	..	1,568
	New Zealand	1,208	929	10,521	10I	10,622	4,257	50	4,307
	Pacific Islands (British)	1,055	514	1,288	..	1,288	842	..	842
	Other British Countries	1,226	538	862	..	862	1,044	..	1,044
	Egypt	951	..	951	1,340	..	1,340
	Netherlands East Indies	623	419	1,084	..	1,084	778	..	778
	Philippine Islands	4,035	1,291	5,501	..	5,501	2,278	..	2,278
	United States of America	11,203	11,235	3,003	..	3,003	2,057	..	2,057
	Other Foreign Countries	262	109	100	..	100	32	..	32
	States of Final Shipment—								
	New South Wales	13,034	8,694	13,258	100	13,358	6,475	44	6,519
	Victoria	46,946	41,486	23,373	2	23,375	15,996	11	16,007
	Queensland	6,697	9,929	3,159	..	3,159	2,021	..	2,021
	South Australia	126	167	51	..	51	41	..	41
	Western Australia	80	60	321	..	321	158	..	158
	Tasmania	439	204
		67,322	60,540	40,162	102	40,264	24,691	55	24,746
Fruits, Dried.									
45	APPLES.	lb.	£	lb.	lb.	lb.	£	£	£
	United Kingdom	1,875	48
	Ceylon	4,944	185	15,870	..	15,870	689	..	689
	India	4,180	145	48,462	..	48,462	1,835	..	1,835
	Other British Countries	2,246	90	108,325	..	108,325	4,179	..	4,179
	Egypt	216	4	85,988	..	85,988	3,039	..	3,039
	Other Foreign Countries	1,232	60	9,352	..	9,352	337	..	337
	States of Final Shipment—								
	New South Wales	3,835	124	101,916	..	101,916	3,673	..	3,673
	Victoria	678	33	111,797	..	111,797	4,358	..	4,358
	South Australia	9,900	366	47,496	..	47,496	1,824	..	1,824
	Tasmania	280	9	6,788	..	6,788	224	..	224
		14,693	532	267,997	..	267,997	10,079	..	10,079
46	APRICOTS.	lb.	£	lb.	lb.	lb.	£	£	£
	United Kingdom	19,068	625	24	..	24	1	..	1
	New Zealand	757,627	37,711	576,225	..	576,225	30,219	..	30,219
	Pacific Islands—								
	Fiji	2,072	99	15,785	..	15,785	790	..	790
	Other Islands	1,166	65	972	..	972	33	..	33
	Other British Countries	8,512	484	170,548	..	170,548	10,254	..	10,254
	Egypt	259,916	..	259,916	15,806	..	15,806
	Other Foreign Countries	840	47	286	..	286	17	..	17
	States of Final Shipment—								
	New South Wales	101,177	5,179	18,811	..	18,811	1,003	..	1,003
	Victoria	44,864	2,106	242,523	..	242,523	14,251	..	14,251
	South Australia	643,216	31,745	762,422	..	762,422	41,866	..	41,866
	Western Australia	28	1
		789,285	39,031	1,023,756	..	1,023,756	57,120	..	57,120
47	CURRENTS.	lb.	£	lb.	lb.	lb.	£	£	£
	United Kingdom	23,314,302	367,718	27,915,519	..	27,915,519	453,330	..	453,330
	Canada	5,105,831	84,181	4,938,534	..	4,938,534	71,084	..	71,084
	Ceylon	56,146	927	60,272	..	60,272	883	..	883
	Guiana (British)	7,840	111	79,595	..	79,595	1,181	..	1,181
	Hong Kong	73,008	864	33,208	..	33,208	438	..	438
	India	150,556	2,266	534,046	..	534,046	6,566	..	6,566
	Malaya (British)	36,752	965	86,806	..	86,806	1,356	..	1,356
	New Zealand	1,317,246	20,009	1,054,826	..	1,054,826	17,054	..	17,054
	Palestine	45,370	..	45,370	698	..	698
	Union of South Africa	60,656	1,823
	West Indies (British)	47,992	711	482,392	..	482,392	7,045	..	7,045
	Other British Countries	36,074	631	121,855	..	121,855	2,627	..	2,627
	Africa, Portuguese East	63,720	999	54,378	..	54,378	825	..	825
	Egypt	18,018	306	83,520	..	83,520	1,582	..	1,582

TABLE II.

ARTICLE AND COUNTRY TO WHICH EXPORTED.	YEAR 1939-40.		YEAR 1940-41.					
	TOTAL.		QUANTITY.			VALUE.		
	Quantity.	Value.	Australian Produce.	Other Produce.	Total.	Australian Produce.	Other Produce.	Total.
CLASS II.—Foodstuffs, Vegetable Origin.								
Fruits, Dried—continued.								
CURRANTS—continued.								
	lb.	£	lb.		lb.	£		£
Netherlands East Indies	386,879	5,599	594,227	..	594,227	9,462	..	9,462
United States of America	9,296	135	12,936	..	12,936	209	..	209
Other Foreign Countries	29,288	433	19,293	..	19,293	308	..	308
States of Final Shipment—								
New South Wales	563,510	8,027	1,305,849	..	1,305,849	17,374	..	17,374
Victoria	13,532,501	188,423	12,138,054	..	12,138,054	161,352	..	161,352
Queensland	382	..	382	18	..	18
South Australia	13,462,907	239,560	14,855,810	..	14,855,810	263,835	..	263,835
Western Australia	3,154,686	51,668	7,816,682	..	7,816,682	132,069	..	132,069
	30,713,604	487,678	36,116,777	..	36,116,777	574,648	..	574,648
8 DATES.	lb.	£	lb.		lb.	£		£
New Zealand	550,478	550,478	..	7,275	7,275
Other British Countries	7,460	138	..	14,906	14,906	..	364	364
Foreign Countries	8,696	119	..	10,402	10,402	..	220	220
States of Final Shipment—								
New South Wales	16,156	257	..	472,375	472,375	..	6,269	6,269
Victoria	103,327	103,327	..	1,585	1,585
Queensland	84	84	..	5	5
	16,156	257	..	575,786	575,786	..	7,859	7,859
49 PEACHES.	lb.	£	lb.		lb.	£		£
United Kingdom	77,864	2,306
New Zealand	52,924	2,262	43,512	..	43,512	1,673	..	1,673
Other British Countries	3,180	124	17,744	..	17,744	604	..	604
Egypt	560	14	149,151	..	149,151	6,348	..	6,348
Other Foreign Countries	240	12	240	..	240	14	..	14
States of Final Shipment—								
New South Wales	2,076	63	3,416	..	3,416	144	..	144
Victoria	33,478	982	111,073	..	111,073	4,786	..	4,786
South Australia	99,214	3,673	95,942	..	95,942	3,696	..	3,696
Western Australia	216	..	216	13	..	13
	134,768	4,718	210,647	..	210,647	8,639	..	8,639
49A PEARS.	lb.	£	lb.		lb.	£		£
United Kingdom	38,941	1,359
India	4,060	129	77,420	..	77,420	2,128	..	2,128
Other British Countries	9,352	369	47,460	..	47,460	1,387	..	1,387
Egypt	62,138	..	62,138	1,991	..	1,991
Other Foreign Countries	120	5	886	..	886	41	..	41
States of Final Shipment—								
New South Wales	4,116	..	4,116	139	..	139
Victoria	6,857	211	50,750	..	50,750	1,379	..	1,379
South Australia	45,616	1,651	132,646	..	132,646	4,015	..	4,015
Western Australia	392	..	392	14	..	14
	52,473	1,862	187,904	..	187,904	5,547	..	5,547
50 PRUNES.	lb.	£	lb.		lb.	£		£
United Kingdom	4,150	112	42	..	42	1	..	1
Africa, British East	336	9	32,886	..	32,886	1,158	..	1,158
Ceylon	41,834	1,690	61,898	..	61,898	2,359	..	2,359
India	280	8	79,374	..	79,374	2,993	..	2,993
New Zealand	62,112	2,038	75,587	..	75,587	2,763	..	2,763
Other British Countries	4,466	164	58,083	..	58,083	1,843	..	1,843
Egypt	659,864	..	659,864	21,351	..	21,351
Other Foreign Countries	2,759	86	6,032	..	6,032	216	..	216
States of Final Shipment—								
New South Wales	37,720	1,536	624,474	..	624,474	20,590	..	20,590
Victoria	10,750	415	130,928	..	130,928	4,809	..	4,809
South Australia	67,425	2,154	217,650	..	217,650	7,262	..	7,262
Western Australia	42	2	714	..	714	23	..	23
	115,937	4,107	973,766	..	973,766	32,684	..	32,684

TABLE II.

ARTICLE AND COUNTRY TO WHICH EXPORTED.	YEAR 1939-40.		YEAR 1940-41.					
	TOTAL.		QUANTITY.			VALUE.		
	Quantity	Value.	Australian Produce.	Other Produce.	Total.	Australian Produce.	Other Produce.	Total.
CLASS II.—Foodstuffs, Vegetable Origin.								
Fruits, Dried—continued.								
RAISINS.								
<i>Sultanas.</i>								
51	lb.	£	lb.		lb.	£		£
United Kingdom	37,959,953	730,771	60,578,976	..	60,578,976	1,024,013	..	1,024,013
Canada	30,228,262	433,474	26,099,928	..	26,099,928	370,638	..	370,638
Ceylon	454,554	6,603	597,448	..	597,448	8,336	..	8,336
Guiana (British)	26,992	340	72,148	..	72,148	903	..	903
Hong Kong	53,988	669	48,032	..	48,032	620	..	620
India	47,765	825	20,236	..	20,236	375	..	375
Malaya (British)	42,180	956	62,689	..	62,689	1,268	..	1,268
New Zealand	6,558,922	103,589	7,875,263	..	7,875,263	129,718	..	129,718
Pacific Islands—								
Fiji	47,060	582	49,033	..	49,033	704	..	704
Other Islands	573	28	720	..	720	20	..	20
Palestine	44,420	..	44,420	676	..	676
Union of South Africa	66,000	825
West Indies (British)	32,328	439	990,036	..	990,036	14,130	..	14,130
Other British Countries	22,024	407	133,729	..	133,729	2,824	..	2,824
Egypt	8,414	144	32,710	..	32,710	626	..	626
Netherlands East Indies	185,743	4,305	320,468	..	320,468	5,549	..	5,549
United States of America	16,692	210	21,000	..	21,000	264	..	264
Other Foreign Countries	11,760	204	19,160	..	19,160	335	..	335
States of Final Shipment—								
New South Wales	2,788,015	39,867	5,186,867	..	5,186,867	74,267	..	74,267
Victoria	56,181,259	941,580	70,723,354	..	70,723,354	1,122,239	..	1,122,239
Queensland	294	15	850	..	850	33	..	33
South Australia	16,728,742	301,983	20,948,973	..	20,948,973	362,805	..	362,805
Western Australia	64,900	926	105,952	..	105,952	1,655	..	1,655
	75,763,210	1,284,371	96,965,996	..	96,965,996	1,560,999	..	1,560,999
52	lb.	£	lb.		lb.	£		£
<i>Lexias.</i>								
United Kingdom	2,456,088	47,094	3,496,124	..	3,496,124	80,831	..	80,831
Canada	1,519,818	27,256	1,236,686	..	1,236,686	21,337	..	21,337
New Zealand	1,336,258	27,850	2,026,986	..	2,026,986	41,729	..	41,729
Other British Countries	33,824	485	35,000	..	35,000	567	..	567
Foreign Countries	9,768	150	9,984	..	9,984	173	..	173
States of Final Shipment—								
New South Wales	937,357	19,218	61,466	..	61,466	976	..	976
Victoria	3,628,567	68,666	5,426,354	..	5,426,354	115,791	..	115,791
South Australia	771,744	14,683	1,315,560	..	1,315,560	27,841	..	27,841
Western Australia	18,088	268	1,400	..	1,400	29	..	29
	5,355,756	102,835	6,804,780	..	6,804,780	144,637	..	144,637
53	lb.	£	lb.		lb.	£		£
<i>Other.</i>								
United Kingdom	1,094,399	28,349	1,482,540	..	1,482,540	39,535	..	39,535
Canada	1,099,806	23,849	1,310,269	..	1,310,269	29,685	..	29,685
New Zealand	144,466	5,668	374,727	..	374,727	11,254	..	11,254
West Indies (British)	48	3	33,840	..	33,840	1,630	..	1,630
Other British Countries	17,639	736	48,959	..	48,959	1,768	..	1,768
United States of America	26,562	1,300	31,975	..	31,975	1,239	..	1,239
Other Foreign Countries	6,334	242	4,620	..	4,620	243	..	243
States of Final Shipment—								
New South Wales	13,067	344	188,851	..	188,851	5,057	..	5,057
Victoria	1,805,924	38,681	2,254,993	..	2,254,993	50,511	..	50,511
South Australia	548,847	20,708	843,086	..	843,086	29,786	..	29,786
Western Australia	21,416	414
	2,389,254	60,147	3,286,930	..	3,286,930	85,354	..	85,354
54	lb.	£	lb.	lb.	lb.	£	£	£
OTHER DRIED FRUITS.								
United Kingdom	158,328	3,212	1,484	..	1,484	40	..	40
Canada	133,560	2,499
Malaya (British)	6,678	129	10,315	..	10,315	654	..	654
New Zealand	18,426	757	980	..	980	40	..	40
West Indies (British)	103,116	..	103,116	1,845	..	1,845
Other British Countries	44,863	1,754	150,345	100	150,445	3,915	5	3,920
Egypt	51,052	..	51,052	1,119	..	1,119
Other Foreign Countries	1,301	54	7,336	..	7,336	195	..	195

TABLE II.

ARTICLE AND COUNTRY TO WHICH EXPORTED.			YEAR 1939-40.		YEAR 1940-41.					
			TOTAL.		QUANTITY.			VALUE.		
			Quantity.	Value.	Australian Produce.	Other Produce.	Total.	Australian Produce.	Other Produce.	Total.
CLASS II.—Foodstuffs, Vegetable Origin.										
Fruits, Dried— <i>continued.</i>										
OTHER DRIED FRUITS— <i>continued.</i>										
States of Final Shipment—			lb.	£	lb.	lb.	lb.	£	£	£
	New South Wales	49,288	1,860	39,061	100	39,161	1,316	5	1,321
	Victoria	136,922	2,612	282,154	..	282,154	6,354	..	6,354
	Queensland	1,060	..	1,060	48	..	48
	South Australia	176,946	3,933	1,353	..	1,353	64	..	64
	Western Australia	1,000	..	1,000	26	..	26
			363,156	8,405	324,628	100	324,728	7,808	5	7,813
Fruits, Fresh.										
55	APPLES.		cental.	£	cental.	cental.	cental.	£	£	£
	United Kingdom	692,375	595,720	22,442	..	22,442	24,063	..	24,063
	Burma	1,768	1,614	530	..	530	534	..	534
	Canada	2,392	3,319
	Ceylon	5,309	4,615	5,213	..	5,213	5,543	..	5,543
	Hong Kong	5,776	6,576	6,149	..	6,149	7,743	..	7,743
	India	10,821	8,516	8,562	..	8,562	8,724	..	8,724
	Malaya (British)	35,639	41,646	28,472	..	28,472	39,067	..	39,067
	New Zealand	1,835	1,566
	Pacific Islands—									
	Fiji	1,019	1,070	1,477	..	1,477	1,219	..	1,219
	Territory of New Guinea	1,032	756	262	..	262	380	..	380
	Other Islands	636	965	375	7	382	414	6	420
	Other British Countries	242	246	76	..	76	81	..	81
	Egypt	9,657	12,512	2,347	..	2,347	1,767	..	1,767
	French Indo-China	990	1,569	633	..	633	930	..	930
	Netherlands East Indies	13,448	16,846	9,930	..	9,930	13,182	..	13,182
	Norway	6,250	6,255
	Philippine Islands	1,062	1,464	844	..	844	1,100	..	1,100
	Sweden	36,702	36,075
	Other Foreign Countries	346	524	332	..	332	387	..	387
	States of Final Shipment—									
	New South Wales	13,197	15,628	10,924	7	10,931	13,646	6	13,652
	Victoria	54,672	48,841	10,306	..	10,306	12,323	..	12,323
	Queensland	14,972	16,401	1,876	..	1,876	2,205	..	2,205
	South Australia	40,329	38,484	615	..	615	730	..	730
	Western Australia	265,479	305,693	42,476	..	42,476	57,054	..	57,054
	Tasmania	438,650	316,807	21,447	..	21,447	19,176	..	19,176
			827,299	741,854	87,644	7	87,651	105,134	6	105,140
56	BANANAS.		cental.	£						
			3	7
55A	GRAPE FRUIT.		cental.	£	cental.		cental.	£		£
	United Kingdom	2	3
	Ceylon	342	885	113	..	113	237	..	237
	New Zealand	3,141	2,755	1,765	..	1,765	2,090	..	2,090
	Other British Countries	337	468	390	..	390	661	..	661
	Foreign Countries	52	90	39	..	39	57	..	57
	States of Final Shipment—									
	New South Wales	1,800	1,938	937	..	937	1,237	..	1,237
	Victoria	1,932	2,095	1,042	..	1,042	1,197	..	1,197
	South Australia	79	93	96	..	96	77	..	77
	Western Australia	63	75	232	..	232	534	..	534
			3,874	4,201	2,307	..	2,307	3,045	..	3,045
55B	GRAPES.		cental.	£	cental.		cental.	£		£
	United Kingdom	2,671	5,766
	Burma	1,071	2,195
	Canada	1,338	2,270	823	..	823	2,205	..	2,205
	Ceylon	4,889	10,952	4,313	..	4,313	11,188	..	11,188
	Hong Kong	1,091	2,205	1,045	..	1,045	2,710	..	2,710
	India	820	1,838	695	..	695	1,819	..	1,819
	Malaya (British)	12,150	26,794	9,932	..	9,932	24,265	..	24,265
	Other British Countries	129	271	50	..	50	85	..	85
	Netherlands East Indies	3,356	7,312	2,273	..	2,273	5,377	..	5,377
	Philippine Islands	1,455	4,226	2,074	..	2,074	5,737	..	5,737
	Other Foreign Countries	311	701	14	..	14	19	..	19

TABLE II.

ARTICLE AND COUNTRY TO WHICH EXPORTED.	YEAR 1939-40.		YEAR 1940-41.					
	TOTAL.		QUANTITY.			VALUE.		
	Quantity.	Value.	Australian Produce.	Other Produce.	Total.	Australian Produce.	Other Produce.	Total.
CLASS II.—Foodstuffs, Vegetable Origin.								
Fruits, Fresh—continued.								
GRAPES—continued.								
States of Final Shipment—	cental.	£	cental.		cental.	£		£
New South Wales	4,156	7,649	3,659	..	3,659	8,859	..	8,859
Victoria	9,172	22,687	3,796	..	3,796	11,218	..	11,218
South Australia	50	78
Western Australia	15,903	34,116	13,764	..	13,764	33,328	..	33,328
	29,281	64,530	21,219	..	21,219	53,405	..	53,405
57 LEMONS.	cental.	£	cental.		cental.	£		£
United Kingdom	1,988	2,408	135	..	135	250	..	250
New Zealand	3,900	3,951	2,329	..	2,329	3,282	..	3,282
Other British Countries	435	710	342	..	342	448	..	448
Foreign Countries	5	5	3	..	3	4	..	4
States of Final Shipment—								
New South Wales	3,441	3,593	346	..	346	471	..	471
Victoria	906	969	2,246	..	2,246	3,265	..	3,265
Queensland	1	..	1	1	..	1
South Australia	1,855	2,323	87	..	87	74	..	74
Western Australia	126	189	129	..	129	173	..	173
	6,328	7,074	2,809	..	2,809	3,984	..	3,984
57A ORANGES.	cental.	£	cental.		cental.	£		£
United Kingdom	32,677	43,245	9,613	..	9,613	8,790	..	8,790
Canada	1,511	990	4	..	4	6	..	6
Ceylon	1,420	1,394	727	..	727	801	..	801
Hong Kong	1,762	1,783	427	..	427	590	..	590
Malaya (British)	7,028	7,091	2,638	..	2,638	3,200	..	3,200
New Zealand	173,559	140,559	209,680	..	209,680	197,180	..	197,180
Pacific Islands—								
Fiji	418	456	458	..	458	672	..	672
Territory of New Guinea	1,118	636	223	..	223	284	..	284
Other Islands	761	1,206	451	..	451	499	..	499
Other British Countries	197	208	351	..	351	403	..	403
Netherlands East Indies	1,975	2,676	2,123	..	2,123	2,894	..	2,894
Other Foreign Countries	16	27	32	..	32	33	..	33
States of Final Shipment—								
New South Wales	93,132	82,415	103,540	..	103,540	98,207	..	98,207
Victoria	99,890	77,642	120,789	..	120,789	114,313	..	114,313
Queensland	4	7	1	..	1	1	..	1
South Australia	26,837	37,215	1,065	..	1,065	1,121	..	1,121
Western Australia	2,579	2,992	1,332	..	1,332	1,710	..	1,710
	222,442	200,271	226,727	..	226,727	215,352	..	215,352
58 PEARS.	cental.	£	cental.		cental.	£		£
United Kingdom	107,919	121,866
Canada	1,676	2,240	380	..	380	523	..	523
Hong Kong	538	676	346	..	346	486	..	486
Malaya (British)	4,037	5,348	1,617	..	1,617	2,666	..	2,666
Other British Countries	260	322	42	..	42	65	..	65
Netherlands East Indies	2,369	3,196	864	..	864	1,225	..	1,225
Other Foreign Countries	724	941	122	..	122	178	..	178
States of Final Shipment—								
New South Wales	7,241	9,365	1,571	..	1,571	2,124	..	2,124
Victoria	94,816	106,308	933	..	933	1,668	..	1,668
Queensland	470	426
South Australia	5,524	6,792	262	..	262	356	..	356
Western Australia	7,507	10,518	605	..	605	995	..	995
Tasmania	1,965	1,180
	117,523	134,589	3,371	..	3,371	5,143	..	5,143
59 PINEAPPLES.	cental.	£	cental.		cental.	£		£
New Zealand	13,472	10,669	5,803	..	5,803	4,022	..	4,022
Pacific Islands—								
Gilbert and Ellice Islands Colony	3	9
States of Final Shipment—								
New South Wales	13,204	10,501	5,803	..	5,803	4,022	..	4,022
Victoria	271	177
	13,475	10,678	5,803	..	5,803	4,022	..	4,022

TABLE II.

ARTICLE AND COUNTRY TO WHICH EXPORTED.	YEAR 1939-40.		YEAR 1940-41.					
	TOTAL.		QUANTITY.			VALUE.		
	Quantity.	Value.	Australian Produce.	Other Produce.	Total.	Australian Produce.	Other Produce.	Total.
CLASS II.—Foodstuffs, Vegetable Origin.								
Fruits, Fresh—continued.								
59A PLUMS.	cental.	£	cental.		cental.	£		£
Malaya (British)	310	427	633	..	633	1,184	..	1,184
Other British Countries	99	182	70	..	70	131	..	131
Foreign Countries	257	424	165	..	165	285	..	285
States of Final Shipment—								
New South Wales	228	416	211	..	211	423	..	423
Victoria	33	49	69	..	69	120	..	120
South Australia	130	148	132	..	132	164	..	164
Western Australia	275	420	456	..	456	893	..	893
	666	1,033	868	..	868	1,600	..	1,600
60 OTHER FRESH FRUITS.	cental.	£	cental.		cental.	£		£
Malaya (British)	388	643	278	..	278	490	..	490
Pacific Islands (British)	212	454	361	..	361	518	..	518
Other British Countries	15	29	15	..	15	62	..	62
French Indo-China	400	1,000
Other Foreign Countries	183	328	217	..	217	337	..	337
States of Final Shipment—								
New South Wales	303	665	530	..	530	746	..	746
Victoria	506	1,149	117	..	117	296	..	296
Queensland	4	43
South Australia	207	345	85	..	85	122	..	122
Western Australia	178	252	139	..	139	243	..	243
	1,198	2,454	871	..	871	1,407	..	1,407
61 Fruit Juices and Fruit Syrups containing not more than 2 per cent. of Proof Spirit.	gal.	£	gal.	gal.	gal.	£	£	£
United Kingdom	6,537	1,609	11,963	..	11,963	4,259	..	4,259
Burma	1,977	679	2,776	..	2,776	989	..	989
Canada	5,395	2,379	60,994	..	60,994	11,673	..	11,673
Ceylon	3,190	1,591	5,628	..	5,628	2,639	..	2,639
India	2,266	839	9,296	..	9,296	3,517	..	3,517
Malaya (British)	6,380	1,757	13,847	..	13,847	4,977	..	4,977
New Zealand	9,992	4,674	4,891	450	5,341	1,793	108	1,811
Pacific Islands—								
Fiji	1,301	554	2,024	66	2,090	784	25	809
Papua	1,129	435	2,043	20	2,063	771	6	777
Territory of New Guinea	1,662	805	1,250	..	1,250	631	..	631
Other Islands	1,892	668	1,643	20	1,663	620	9	629
Union of South Africa	1,021	444	1,678	..	1,678	899	..	899
Other British Countries	1,029	483	37,798	25	37,823	11,938	13	11,951
China	1,875	634	606	..	606	188	..	188
Egypt	254	125	56,348	..	56,348	29,015	..	29,015
Netherlands East Indies	31,455	9,776	44,742	..	44,742	15,207	..	15,207
Philippine Islands	2,449	837	3,394	..	3,394	1,131	..	1,131
United States of America	2,913	965
Other Foreign Countries	230	87	1,681	..	1,681	733	..	733
States of Final Shipment—								
New South Wales	19,983	9,622	91,647	426	92,073	38,636	122	38,758
Victoria	48,052	14,838	97,119	155	97,274	37,952	39	37,991
Queensland	9,314	3,266	69,126	..	69,126	12,765	..	12,765
South Australia	77	36	7	..	7	28	..	28
Western Australia	5,154	1,471	4,346	..	4,346	2,155	..	2,155
Tasmania	367	108	357	..	357	138	..	138
	82,947	29,341	262,602	581	263,183	91,674	161	91,835
62 Fruits Preserved in Liquid or Partly Preserved.	lb.	£	lb.		lb.	£		£
APRICOTS.								
United Kingdom	5,297,332	99,588	212,220	..	212,220	3,428	..	3,428
Africa, British East	12,498	227	41,365	..	41,365	595	..	595
Canada	459,452	9,186	866,013	..	866,013	17,220	..	17,220
Ceylon	66,349	1,218	97,733	..	97,733	1,772	..	1,772
Hong Kong	37,001	542	12,581	..	12,581	214	..	214
India	55,810	1,012	183,846	..	183,846	3,471	..	3,471
Malaya (British)	71,794	1,260	385,777	..	385,777	5,179	..	5,179
New Zealand	748,776	13,399	933,784	..	933,784	18,130	..	18,130
Palestine	65,549	..	65,549	1,006	..	1,006
West Indies (British)	1,185	19	41,964	..	41,964	734	..	734
Other British Countries	152,068	2,890	960,879	..	960,879	19,169	..	19,169

TABLE II.

ARTICLE AND COUNTRY TO WHICH EXPORTED.	YEAR 1939-40.		YEAR 1940-41.					
	TOTAL.		QUANTITY.			VALUE.		
	Quantity.	Value.	Australian Produce.	Other Produce.	Total.	Australian Produce.	Other Produce.	Total.
CLASS II.—Foodstuffs, Vegetable Origin.								
Fruits Preserved in Liquid, &c.—continued.								
APRICOTS—continued.								
	lb.	£	lb.		lb.	£		£
Egypt	67,587	1,251	1,319,564	..	1,319,564	22,472	..	22,472
Iraq	140,700	..	140,700	1,798	..	1,798
Netherlands East Indies	54,576	875	167,416	..	167,416	3,123	..	3,123
Other Foreign Countries	15,230	240	25,080	..	25,080	497	..	497
States of Final Shipment—								
New South Wales	1,859,713	34,533	1,250,820	..	1,250,820	24,364	..	24,364
Victoria	4,091,427	72,640	3,569,258	..	3,569,258	62,726	..	62,726
South Australia	933,975	20,854	523,125	..	523,125	9,280	..	9,280
Western Australia	900	..	900	30	..	30
Tasmania	154,543	3,680	110,368	..	110,368	2,408	..	2,408
	7,039,658	131,707	5,454,471	..	5,454,471	98,808	..	98,808
62A PEACHES.	lb.	£	lb.		lb.	£		£
United Kingdom	37,289,333	540,041	916,217	..	916,217	12,976	..	12,976
Aden	18,284	266	29,138	..	29,138	593	..	593
Africa, British East	22,971	367	97,364	..	97,364	1,369	..	1,369
Bermuda	54,255	..	54,255	883	..	883
Burma	13,317	187	33,428	..	33,428	618	..	618
Canada	2,081,053	39,637	3,061,490	..	3,061,490	58,920	..	58,920
Ceylon	122,313	2,039	177,685	..	177,685	3,143	..	3,143
Hong Kong	78,234	1,119	22,426	..	22,426	354	..	354
India	272,434	4,345	735,012	..	735,012	12,634	..	12,634
Malaya (British)	119,435	2,046	386,263	..	386,263	6,240	..	6,240
New Zealand	2,167,246	36,754	2,351,236	..	2,351,236	42,906	..	42,906
Pacific Islands—								
Fiji	26,275	488	31,343	..	31,343	636	..	636
Other Islands	28,177	550	23,818	..	23,818	465	..	465
Palestine	509,095	..	509,095	7,752	..	7,752
Sudan (British)	4,800	107	34,050	..	34,050	517	..	517
Union of South Africa	105,991	..	105,991	2,299	..	2,299
West Indies (British)	84,954	..	84,954	1,347	..	1,347
Other British Countries	228,473	3,740	3,657,988	..	3,657,988	56,778	..	56,778
Egypt	88,231	1,464	8,117,655	..	8,117,655	126,401	..	126,401
Iraq	139,515	..	139,515	2,237	..	2,237
Netherlands East Indies	74,937	1,095	211,552	..	211,552	3,725	..	3,725
Other Foreign Countries	28,335	459	25,137	..	25,137	462	..	462
States of Final Shipment—								
New South Wales	8,287,945	139,738	3,618,696	..	3,618,696	69,096	..	69,096
Victoria	34,308,586	493,621	17,129,655	..	17,129,655	273,091	..	273,091
Queensland	2,425	54
South Australia	43,621	829	42,750	..	42,750	738	..	738
Western Australia	31	..	31	1	..	1
Tasmania	21,271	462	14,480	..	14,480	329	..	329
	42,663,848	634,704	20,805,612	..	20,805,612	343,255	..	343,255
62B PEARS.	lb.	£	lb.		lb.	£		£
United Kingdom	20,432,481	380,575	1,040,449	..	1,040,449	17,079	..	17,079
Aden	11,562	192	26,508	..	26,508	581	..	581
Africa, British East	20,255	405	74,843	..	74,843	1,155	..	1,155
Bermuda	30,876	..	30,876	598	..	598
Canada	270,293	4,639	655,033	..	655,033	11,901	..	11,901
Ceylon	79,593	1,503	211,200	..	211,200	3,868	..	3,868
Hong Kong	78,330	1,145	14,328	..	14,328	256	..	256
India	154,978	2,825	461,655	..	461,655	8,759	..	8,759
Malaya (British)	97,310	1,758	352,589	..	352,589	6,675	..	6,675
New Zealand	110,710	2,018	3,858	..	3,858	111	..	111
Pacific Islands—								
Fiji	20,911	437	25,017	..	25,017	547	..	547
Other Islands	28,831	618	18,827	..	18,827	376	..	376
Palestine	327,590	..	327,590	4,511	..	4,511
Sudan (British)	225	4	55,080	..	55,080	808	..	808
West Indies (British)	24,057	375	43,607	..	43,607	789	..	789
Other British Countries	191,114	3,568	2,620,127	..	2,620,127	45,183	..	45,183
Egypt	62,697	1,015	5,481,003	..	5,481,003	90,720	..	90,720
Netherlands East Indies	90,545	1,503	233,316	..	233,316	4,488	..	4,488
Other Foreign Countries	15,365	257	39,936	..	39,936	813	..	813
States of Final Shipment—								
New South Wales	176,084	3,686	425,350	..	425,350	8,340	..	8,340
Victoria	19,354,494	349,520	9,984,627	..	9,984,627	165,813	..	165,813
Queensland	23,845	375
South Australia	1,843,107	42,990	1,128,038	..	1,128,038	21,214	..	21,214
Tasmania	286,637	6,266	177,827	..	177,827	3,851	..	3,851
	21,684,167	402,837	11,715,842	..	11,715,842	199,218	..	199,218

TABLE II.

ARTICLE AND COUNTRY TO WHICH EXPORTED.	YEAR 1939-40.		YEAR 1940-41.							
	TOTAL.		QUANTITY.			VALUE.				
	Quantity.	Value.	Australian Produce.	Other Produce.	Total.	Australian Produce.	Other Produce.	Total.		
CLASS II.—Foodstuffs, Vegetable Origin.										
Fruits Preserved in Liquid, &c.—continued.										
62C	PINEAPPLES.		lb.	£	lb.	lb.	lb.	£	£	£
	United Kingdom	3,353,123	75,268	247,706	..	247,706	5,095	..	5,095
	Canada	1,434,636	34,594	3,381,653	28,980	3,410,633	81,168	593	81,761
	Ceylon	46,120	957	11,854	..	11,854	432	..	432
	India	5,518	211	27,517	..	27,517	640	..	640
	New Zealand	34,693	757	120	..	120	4	..	4
	Pacific Islands (British)	31,035	527	12,810	4,500	17,310	358	87	445
	Other British Countries	53,366	1,209	219,411	900	220,311	4,356	36	4,392
	Egypt	56,172	1,094	147,866	..	147,866	3,061	..	3,061
	United States of America	3,682	270
	Other Foreign Countries	1,350	28	1,230	..	1,230	31	..	31
	States of Final Shipment—									
	New South Wales	107,994	2,531	97,908	900	98,808	2,406	36	2,442
	Victoria	27,288	383	90,917	4,500	95,417	1,891	87	1,978
	Queensland	4,884,319	111,999	3,861,001	28,980	3,889,981	90,840	593	91,433
	Tasmania	94	2	341	..	341	8	..	8
			5,019,695	114,915	4,050,167	34,380	4,084,547	95,145	716	95,861
62D	FRUIT SALADS.		lb.	£	lb.	lb.	lb.	£	£	£
	United Kingdom	40,365	1,060
	Burma	1,800	43	34,856	..	34,856	1,055	..	1,055
	Canada	297,378	7,435	425,301	..	425,301	11,901	..	11,901
	Ceylon	4,855	142	20,635	..	20,635	649	..	649
	India	102,258	3,057	223,968	..	223,968	7,334	..	7,334
	New Zealand	526,000	10,961	11,657	..	11,657	241	..	241
	Other British Countries	26,962	724	139,969	..	139,969	3,711	..	3,711
	Egypt	15,102	319	83,179	..	83,179	2,050	..	2,050
	Netherlands East Indies	24,582	590	32,753	..	32,753	917	..	917
	Other Foreign Countries	1,515	47	9,850	..	9,850	304	..	304
	States of Final Shipment—									
	New South Wales	193,779	5,054	480,089	..	480,089	13,545	..	13,545
	Victoria	296,480	7,848	400,142	..	400,142	12,523	..	12,523
	Queensland	549,533	11,451	100,467	..	100,467	2,122	..	2,122
	South Australia	186	5
	Tasmania	839	20	1,470	..	1,470	32	..	32
			1,040,817	24,378	982,168	..	982,168	28,222	..	28,222
62E	BERRY FRUITS.		lb.	£	lb.	lb.	lb.	£	£	£
	United Kingdom	579,061	13,505
	Canada	18,000	..	18,000	600	..	600
	Malaya (British)	18,881	385	38,077	..	38,077	900	..	900
	Other British Countries	67,998	1,576	61,057	..	61,057	1,428	..	1,428
	Egypt	90	2	54,065	..	54,065	1,042	..	1,042
	Other Foreign Countries	1,507	33	1,434	..	1,434	31	..	31
	States of Final Shipment—									
	New South Wales	44,723	976	25,794	..	25,794	623	..	623
	Victoria	14,333	298	60,688	..	60,688	1,580	..	1,580
	Queensland	242	33	300	..	300	10	..	10
	Tasmania	608,239	14,194	85,851	..	85,851	1,788	..	1,788
			667,537	15,501	172,633	..	172,633	4,001	..	4,001
62F	OTHER.		lb.	£	lb.	lb.	lb.	£	£	£
	United Kingdom	130,021	3,425	11,388	..	11,388	352	..	352
	Africa, British East	9,432	201	43,034	..	43,034	1,731	..	1,731
	Burma	1,018	21	21,068	..	21,068	529	..	529
	Canada	57,237	..	57,237	1,817	..	1,817
	Ceylon	85,167	2,566	37,029	..	37,029	1,077	..	1,077
	India	27,214	670	166,717	..	166,717	4,057	..	4,057
	Malaya (British)	52,725	1,605	84,863	..	84,863	1,809	..	1,809
	New Zealand	379,219	10,390	42,682	..	42,682	1,484	..	1,484
	Pacific Islands—									
	Fiji	31,743	625	32,425	..	32,425	800	..	800
	Papua	24,627	544	37,969	..	37,969	843	..	843
	Territory of New Guinea	59,633	1,457	46,661	..	46,661	1,087	..	1,087
	Other Islands	14,985	328	16,408	..	16,408	350	..	350
	Other British Countries	122,687	2,302	280,081	..	280,081	6,102	..	6,102
	Egypt	4,342	90	233,918	..	233,918	6,939	..	6,939
	Netherlands East Indies	52,627	1,202	181,720	..	181,720	4,108	..	4,108
	Other Foreign Countries	22,121	434	23,750	..	23,750	520	..	520

TABLE II.

ARTICLE AND COUNTRY TO WHICH EXPORTED.	YEAR 1939-40.		YEAR 1940-41.					
	TOTAL.		QUANTITY.			VALUE.		
	Quantity.	Value.	Australian Produce.	Other Produce.	Total.	Australian Produce.	Other Produce.	Total.
CLASS II.—Foodstuffs, Vegetable Origin.								
Fruits Preserved in Liquid, &c.—continued.								
<i>OTHER—continued.</i>								
States of Final Shipment—	lb.	£	lb.		lb.	£		£
New South Wales	667,190	17,821	720,068	..	720,068	19,148	..	19,148
Victoria	125,545	2,944	409,588	..	409,588	10,286	..	10,286
Queensland	18,280	353	1,422	..	1,422	53	..	53
South Australia	78,477	1,705	13,629	..	13,629	298	..	298
Western Australia	4,612	..	4,612	157	..	157
Tasmania	128,069	3,037	167,631	..	167,631	3,663	..	3,663
	1,017,561	25,860	1,316,950	..	1,316,950	33,605	..	33,605
Fruits and Vegetables, Pulped.								
63 RASPBERRY.	lb.	£	lb.		lb.	£		£
United Kingdom	1,787,224	42,300	119,616	..	119,616	2,740	..	2,740
Africa, British East	7,800	210	26,800	..	26,800	822	..	822
Canada	35,900	1,014	34,160	..	34,160	999	..	999
New Zealand	238,475	4,540	216,864	..	216,864	4,550	..	4,550
Union of South Africa	282,955	7,135	329,120	..	329,120	8,912	..	8,912
Other British Countries	168	3	684	..	684	21	..	21
Foreign Countries	1,200	28	2,220	..	2,220	58	..	58
States of Final Shipment—								
New South Wales	194,496	4,119	259,444	..	259,444	5,762	..	5,762
Victoria	250,052	6,059	235,260	..	235,260	5,651	..	5,651
Tasmania	1,909,174	45,052	234,760	..	234,760	6,689	..	6,689
	2,353,722	55,230	729,464	..	729,464	18,102	..	18,102
63A BERRY FRUITS, OTHER THAN RASPBERRY PULP.	lb.	£	lb.		lb.	£		£
United Kingdom	1,770,744	51,430	740,174	..	740,174	22,636	..	22,636
Canada	64,300	2,268	15,456	..	15,456	521	..	521
Union of South Africa	117,103	3,342	41,280	..	41,280	1,314	..	1,314
Other British Countries	3,935	128	22,875	..	22,875	724	..	724
United States of America	44,800	1,600	60,704	..	60,704	2,170	..	2,170
Other Foreign Countries	960	28	20,488	..	20,488	623	..	623
States of Final Shipment—								
New South Wales	111,715	3,950	105,048	..	105,048	3,611	..	3,611
Victoria	97,466	2,681	218,316	..	218,316	6,817	..	6,817
Tasmania	1,792,721	52,165	577,613	..	577,613	17,560	..	17,560
	2,001,902	58,796	900,977	..	900,977	27,988	..	27,988
63B OTHER FRUIT PULP.	lb.	£	lb.		lb.	£		£
United Kingdom	696,043	9,759	1,372,198	..	1,372,198	28,828	..	28,828
Canada	439,914	6,207	1,344,853	..	1,344,853	15,962	..	15,962
India	780	9	48,614	..	48,614	612	..	612
Union of South Africa	137,500	3,472	119,676	..	119,676	3,242	..	3,242
Other British Countries	14,322	316	71,849	..	71,849	1,147	..	1,147
Netherlands East Indies	11,854	166	38,282	..	38,282	711	..	711
Other Foreign Countries	11,088	218	24,984	..	24,984	477	..	477
States of Final Shipment—								
New South Wales	320,160	4,741	585,959	..	585,959	8,983	..	8,983
Victoria	627,680	9,012	834,632	..	834,632	17,295	..	17,295
Queensland	255,403	3,682	1,311,300	..	1,311,300	14,492	..	14,492
South Australia	24,696	797	245,260	..	245,260	9,691	..	9,691
Tasmania	83,562	1,915	43,305	..	43,305	518	..	518
	1,311,501	20,147	3,020,456	..	3,020,456	50,979	..	50,979
64 TOMATO AND OTHER VEGETABLE PULP.	lb.	£	lb.		lb.	£		£
	1,421	36	15,973	..	15,973	297	..	297
65 Ginger, Green or Preserved.	lb.	£	lb.	lb.	lb.	£	£	£
	9,488	292	4,546	5,244	9,790	261	98	359
Grain and Pulse (Cereals).								
<i>UNPREPARED.</i>								
66 Barley.	cental.	£	cental.		cental.	£		£
United Kingdom	259,425	65,548	95,903	..	95,903	21,786	..	21,786
Hong Kong	2,655	762	4,752	..	4,752	1,800	..	1,800
India	708	607	212	..	212	130	..	130
Malaya (British)	934	509	539	..	539	404	..	404
New Zealand	316,847	63,315	344,240	..	344,240	110,491	..	110,491
Other British Countries	345	224	593	..	593	491	..	491

TABLE II.

ARTICLE AND COUNTRY TO WHICH EXPORTED.	YEAR 1939-40.		YEAR 1940-41.					
	TOTAL.		QUANTITY.			VALUE.		
	Quantity.	Value.	Australian Produce.	Other Produce.	Total.	Australian Produce.	Other Produce.	Total.
CLASS II.—Foodstuffs, Vegetable Origin.								
Grain and Pulse (Cereals)—continued.								
UNPREPARED—continued.								
<i>Barley</i> —continued.								
	cental.	£	cental.		cental.	£		£
Belgium	32,819	7,957
China	3,117	1,388	6,835	..	6,835	2,725	..	2,725
Egypt	3,246	..	3,246	3,469	..	3,469
Japan	478,786	125,918
Korea	797,936	233,768
Netherlands East Indies	19	9	30	..	30	47	..	47
Switzerland	51,640	20,456
States of Final Shipment—								
New South Wales	232	141	669	..	669	462	..	462
Victoria	520,882	154,679	8,555	..	8,555	5,796	..	5,796
South Australia	1,417,001	303,678	350,870	..	350,870	113,147	..	113,147
Western Australia	7,116	2,023	96,256	..	96,256	21,938	..	21,938
	1,945,231	520,521	456,350	..	456,350	141,343	..	141,343
67 <i>Beans.</i>	cental.	£	cental.	cental.	cental.	£	£	£
United Kingdom	522	460	982	1,661	638	2,299
Malaya (British)	694	9	703	983	9	992
New Zealand
Pacific Islands—	775	914	144	490	634	276	720	996
Papua	730	505
Other Islands	33	64	7	95	102	15	114	129
Other British Countries	336	243	592	791	1,383	704	400	1,104
Egypt	68	27	562	553	1,115	670	489	1,159
Other Foreign Countries	157	176	30	57	87	63	68	131
States of Final Shipment—								
New South Wales	1,660	1,550	399	1,259	1,658	674	1,361	2,035
Victoria	439	379	2,150	1,184	3,334	3,693	1,050	4,743
Queensland	2	12	14	5	27	32
	2,099	1,929	2,551	2,455	5,006	4,372	2,438	6,810
68 <i>Maize.</i>	cental.	£	cental.		cental.	£		£
New Zealand	2,703	1,269	387	..	387	378	..	378
Pacific Islands (British)	104	48	49	..	49	23	..	23
State of Final Shipment—								
New South Wales	2,807	1,317	436	..	436	401	..	401
69 <i>Oats.</i>	cental.	£	cental.		cental.	£		£
United Kingdom	4,138	1,190
Burma	3,617	1,542	3,857	..	3,857	1,673	..	1,673
Ceylon	10,254	3,756	5,698	..	5,698	2,734	..	2,734
Hong Kong	9,950	3,106	9,742	..	9,742	4,106	..	4,106
India	8,927	2,242	922	..	922	323	..	323
Malaya (British)	12,094	4,681	14,794	..	14,794	6,892	..	6,892
Mauritius	9,015	1,880	1,411	..	1,411	371	..	371
New Zealand	37,181	12,855	23,039	..	23,039	6,494	..	6,494
Pacific Islands—								
Fiji	1,441	583	34	..	34	26	..	26
Other Islands	206	240	24	..	24	12	..	12
West Indies (British)	2,230	629
Other British Countries	561	458	164	..	164	269	..	269
Netherlands East Indies	3,674	1,281	1,458	..	1,458	737	..	737
Philippine Islands	958	..	958	526	..	526
Thailand (Siam)	2,766	1,271	862	..	862	566	..	566
Other Foreign Countries	373	136	1,000	..	1,000	610	..	610
States of Final Shipment—								
New South Wales	10,156	4,045	3,526	..	3,526	1,648	..	1,648
Victoria	52,929	17,694	38,504	..	38,504	13,479	..	13,479
South Australia	8,254	1,751	144	..	144	75	..	75
Western Australia	33,732	11,544	21,027	..	21,027	9,576	..	9,576
Tasmania	1,356	816	762	..	762	561	..	561
	106,427	35,850	63,963	..	63,963	25,339	..	25,339
69A <i>Peas.</i>	cental.	£	cental.	cental.	cental.	£	£	£
United Kingdom	35,050	22,206	100,649	479	101,128	118,398	864	119,262
Canada	1,415	1,488	735	..	735	518	..	518
India	2,124	2,444	1,051	..	1,051	2,070	..	2,070
Malaya (British)	460	311	1,294	..	1,294	2,106	..	2,106
New Zealand	382	23	405	663	89	752

TABLE II.

ARTICLE AND COUNTRY TO WHICH EXPORTED.	YEAR 1939-40.		YEAR 1940-41.					
	TOTAL.		QUANTITY.			VALUE.		
	Quantity.	Value.	Australian Produce.	Other Produce.	Total.	Australian Produce.	Other Produce.	Total.
CLASS II.—Foodstuffs, Vegetable Origin.								
Grain and Pulse (Cereals)—continued.								
UNPREPARED—continued.								
Peas—continued.								
Pacific Islands—	cental.	£	cental.	cental.	cental.	£	£	£
Papua	2,783	2,877	1,015	..	1,015	1,729	..	1,729
Other Islands	613	916	332	I	333	635	16	651
Union of South Africa	3,344	2,612	15,847	1,206	17,053	12,669	2,928	15,597
Other British Countries	313	551	4,798	..	4,798	4,836	..	4,836
Egypt	73	91	1,039	..	1,039	1,471	..	1,471
Netherlands East Indies	I	2	670	..	670	1,480	..	1,480
United States of America	7,430	4,484	907	..	907	691	..	691
Other Foreign Countries	42	106	865	..	865	572	..	572
States of Final Shipment—								
New South Wales	5,604	5,633	10,213	461	10,674	14,148	891	15,039
Victoria	3,250	2,750	82,978	1,248	84,226	98,827	3,006	101,833
Queensland	14	15	23	..	23	48	..	48
South Australia	23	16
Western Australia	385	123
Tasmania	44,372	29,551	36,370	..	36,370	34,815	..	34,815
	53,648	38,088	129,584	1,709	131,293	147,838	3,897	151,735
70 <i>Wheat.</i>	cental.	£	cental.	cental.	cental.	£	£	£
United Kingdom	17,447,312	4,467,481	14,462,218	..	14,462,218	4,531,309	..	4,531,309
Ceylon	59,536	15,647	26,118	..	26,118	9,546	..	9,546
Eire	275,735	60,074	473,867	..	473,867	152,711	..	152,711
Hong Kong	15,310	3,773	12,884	..	12,884	5,586	..	5,586
India	659,807	150,224	419,758	..	419,758	130,667	..	130,667
Malaya (British)	37,635	11,639	176,890	..	176,890	65,339	..	65,339
Malta	431,911	126,105	381,436	..	381,436	132,368	..	132,368
New Zealand	848,897	176,629	1,001,450	..	1,001,450	363,168	..	363,168
Pacific Islands—								
Territory of New Guinea	888	304	4,386	..	4,386	1,665	..	1,665
Other Islands	1,158	309	1,494	..	1,494	576	..	576
Palestine	4,627	943	786,342	..	786,342	293,637	..	293,637
Rhodesia	14,425	4,869	16,598	..	16,598	6,116	..	6,116
Union of South Africa	97,458	34,850	1,227,342	..	1,227,342	431,762	..	431,762
Other British Countries	1,499	484	566	..	566	204	..	204
Africa, Portuguese East	104,747	28,298	35,716	..	35,716	12,970	..	12,970
China	1,838,231	605,680	2,111,844	..	2,111,844	840,140	..	840,140
Egypt	127,446	36,126	663,164	..	663,164	209,798	..	209,798
France	709,863	207,533
Greece	1,477,717	439,395	3,883,171	..	3,883,171	1,267,440	..	1,267,440
Japan	3,822,855	995,288	2,250,716	..	2,250,716	706,618	..	706,618
Korea	35,815	7,907
Kwantung Peninsula	82,834	..	82,834	27,844	..	27,844
Netherlands East Indies	2,185	954	2,158	..	2,158	1,063	..	1,063
Norway	167,100	55,559
Pacific Islands	2,167	738	1,338	..	1,338	550	..	550
Switzerland	122,060	46,275
United States of America	44,945	14,092
Other Foreign Countries	1,219	341	593	..	593	209	..	209
For Orders (Lost at Sea)	203,016	65,793	151,586	..	151,586	56,550	..	56,550
States of Final Shipment—								
New South Wales	7,863,477	2,230,822	5,833,392	..	5,833,392	1,881,856	..	1,881,856
Victoria	3,248,912	954,061	2,384,194	..	2,384,194	777,066	..	777,066
Queensland	782,693	160,466	245	..	245	108	..	108
South Australia	7,462,877	1,877,954	11,044,421	..	11,044,421	3,660,432	..	3,660,432
Western Australia	9,197,532	2,334,046	8,912,217	..	8,912,217	2,928,374	..	2,928,374
Tasmania	73	21
	28,555,564	7,557,370	28,174,469	..	28,174,469	9,247,836	..	9,247,836
71 <i>Other.</i>	cental.	£	cental.	cental.	cental.	£	£	£
	222	190	34	91	125	26	158	184
72 PREPARED OR MANUFACTURED.								
<i>Barley—Pearl and Scotch.</i>								
United Kingdom	1,357,440	6,741	448,000	..	448,000	2,490	..	2,490
Ceylon	589,866	3,847	902,592	..	902,592	8,488	..	8,488
Hong Kong	175,700	1,202	447,828	..	447,828	3,264	..	3,264
India	380,424	2,736	736,488	..	736,488	5,729	..	5,729
Malaya (British)	239,136	1,714	343,394	..	343,394	2,835	..	2,835
Other British Countries	120,956	776	63,984	..	63,984	572	..	572
China	38,976	218	82,992	..	82,992	618	..	618

TABLE II.

ARTICLE AND COUNTRY TO WHICH EXPORTED.	YEAR 1939-40.		YEAR 1940-41.					
	TOTAL.		QUANTITY.			VALUE.		
	Quantity.	Value.	Australian Produce.	Other Produce.	Total.	Australian Produce.	Other Produce.	Total.
CLASS II.—Foodstuffs, Vegetable Origin.								
Grain and Pulse (Cereals)—continued.								
PREPARED OR MANUFACTURED—continued.								
<i>Barley—Pearl and Scotch—continued.</i>								
	lb.	£	lb.		lb.	£		£
Egypt	1,176	10	76,117	..	76,117	1,269	..	1,269
Other Foreign Countries	30,498	242	11,740	..	11,740	238	..	238
States of Final Shipment—								
New South Wales	188,067	1,376	145,349	..	145,349	1,293	..	1,293
Victoria	2,312,377	14,041	1,941,938	..	1,941,938	15,711	..	15,711
South Australia	210,848	841	1,025,848	..	1,025,848	8,499	..	8,499
Tasmania	222,880	1,228
	2,934,172	17,486	3,113,135	..	3,113,135	25,503	..	25,503
73 <i>Bran, Pollard, and Sharps.</i>	cental.	£	cental.		cental.	£		£
United Kingdom	413,176	88,861	7,071	..	7,071	3,368	..	3,368
Eire	67,200	12,100
Malaya (British)	10,118	2,425	7,188	..	7,188	1,951	..	1,951
Mauritius	11,770	2,677	1,829	..	1,829	515	..	515
New Zealand	453,496	96,152	169,770	..	169,770	46,955	..	46,955
Pacific Islands—								
Fiji	145,445	60,010	157,644	..	157,644	77,872	..	77,872
Papua	257	87	5,376	..	5,376	2,630	..	2,630
Solomon Islands	5,064	1,990	4,458	..	4,458	2,203	..	2,203
Territory of New Guinea	2,284	799	1,586	..	1,586	714	..	714
Other Islands	301	98	628	..	628	260	..	260
Other British Countries	1,924	432	447	..	447	135	..	135
Belgium	2,800	560
Netherlands East Indies	8,283	3,347	983	..	983	318	..	318
Pacific Islands—								
New Caledonia	2,301	652	1,988	..	1,988	742	..	742
Other Islands	273	92	135	..	135	65	..	65
Philippine Islands	2,435	1,086	158	..	158	52	..	52
Other Foreign Countries	1,151	258	725	..	725	226	..	226
States of Final Shipment—								
New South Wales	553,862	147,429	255,451	..	255,451	110,513	..	110,513
Victoria	191,478	41,651	72,488	..	72,488	20,536	..	20,536
Queensland	41	11	22	..	22	18	..	18
South Australia	226,233	45,528	23,138	..	23,138	4,444	..	4,444
Western Australia	156,664	37,007	8,887	..	8,887	2,495	..	2,495
	1,128,278	271,626	359,986	..	359,986	138,006	..	138,006
74 <i>Cornflour.</i>	lb.	£	lb.		lb.	£		£
United Kingdom	59,000	506
India	23,396	795	10,840	..	10,840	302	..	302
Malaya (British)	1,936	29	31,270	..	31,270	556	..	556
New Zealand	184,080	2,663	1,090,165	..	1,090,165	18,008	..	18,008
Palestine	27,500	..	27,500	516	..	516
Other British Countries	20,721	563	158,728	..	158,728	4,694	..	4,694
Egypt	1,200	32	91,510	..	91,510	1,941	..	1,941
Netherlands East Indies	2,400	45	34,310	..	34,310	734	..	734
Other Foreign Countries	1,040	31	3,404	..	3,404	74	..	74
States of Final Shipment—								
New South Wales	107,276	2,349	695,790	..	695,790	14,787	..	14,787
Victoria	186,252	2,310	744,659	..	744,659	11,904	..	11,904
Queensland	7,238	..	7,238	133	..	133
South Australia	40	..	40	1	..	1
Western Australia	245	5
	293,773	4,664	1,447,727	..	1,447,727	26,825	..	26,825
75 <i>Flour (Wheaten).</i>	cental.	£	cental.		cental.	£		£
United Kingdom	3,788,735	1,539,547	1,608,356	..	1,608,356	697,747	..	697,747
Aden	88,442	32,849	1,866	..	1,866	813	..	813
Africa, British East	49,815	18,844	20,105	..	20,105	9,388	..	9,388
Borneo (British)	41,837	18,648	56,685	..	56,685	29,299	..	29,299
Burma	117,578	36,435	23,642	..	23,642	11,100	..	11,100
Canada	25,648	8,734	9,856	..	9,856	4,936	..	4,936
Ceylon	360,675	139,511	386,237	..	386,237	192,898	..	192,898
Cyprus	50,687	15,791
Honduras	1,920	..	1,920	994	..	994
Hong Kong	306,082	134,157	728,926	..	728,926	360,524	..	360,524
India	3,010	1,174	2,961	..	2,961	1,789	..	1,789
Malaya (British)	1,586,965	589,827	1,802,140	..	1,802,140	874,557	..	874,557
Malta	134,052	62,044	114,682	..	114,682	51,972	..	51,972

TABLE II.

ARTICLE AND COUNTRY TO WHICH EXPORTED.	YEAR 1939-40.		YEAR 1940-41.					
	TOTAL.		QUANTITY.			VALUE.		
	Quantity.	Value.	Australian Produce.	Other Produce.	Total.	Australian Produce.	Other Produce.	Total.
CLASS II.—Foodstuffs, Vegetable Origin.								
Grain and Pulse (Cereals)—continued.								
PREPARED OR MANUFACTURED—continued.								
<i>Flour (Wheaten)—continued.</i>								
Mauritius	cental.	£	cental.		cental.	£		£
New Zealand	312,858	113,103	128,685	..	128,685	59,089	..	59,089
Pacific Islands—	5,455	2,214	122,962	..	122,962	45,760	..	45,760
Fiji	93,426	33,705	91,958	..	91,958	46,371	..	46,371
Gilbert and Ellice Islands Colony	5,105	2,781	3,321	..	3,321	1,904	..	1,904
Nauru	1,952	1,061	1,269	..	1,269	695	..	695
Norfolk Island	1,408	605	1,380	..	1,380	735	..	735
Papua	18,423	7,927	21,010	..	21,010	10,725	..	10,725
Samoa (British)	19,796	7,885	14,733	..	14,733	6,874	..	6,874
Solomon Islands	2,035	907	1,576	..	1,576	812	..	812
Territory of New Guinea	27,491	11,701	22,776	..	22,776	11,664	..	11,664
Tonga	11,680	4,702	9,983	..	9,983	4,524	..	4,524
Palestine	92,312	41,113	223,756	..	223,756	101,490	..	101,490
Seychelles Islands	7,284	2,791	6,225	..	6,225	3,097	..	3,097
Sudan (British)	476,957	167,072	62,277	..	62,277	29,345	..	29,345
Union of South Africa	34,892	12,172	48,431	..	48,431	23,068	..	23,068
West Indies (British)	315,959	113,261	160,054	..	160,054	72,585	..	72,585
Other British Countries	5,931	1,379	226,785	..	226,785	98,483	..	98,483
Africa, Portuguese East	142,266	53,711	124,643	..	124,643	61,858	..	61,858
Africa, Portuguese West	1,310	514
Arabia	5,358	2,131
Canary Islands	161,280	..	161,280	73,800	..	73,800
China	1,024,346	346,630	4,033,409	..	4,033,409	1,992,917	..	1,992,917
Egypt	656,831	261,916	878,173	..	878,173	394,415	..	394,415
French Indo-China	245,945	101,099	205,332	..	205,332	97,247	..	97,247
Japan	98	39	383,091	..	383,091	181,152	..	181,152
Korea	144,982	45,353
Kwantung Peninsula	264,837	81,725	717,537	..	717,537	373,970	..	373,970
Madagascar	28,101	12,062	999	..	999	476	..	476
Netherlands	16,203	4,376
Netherlands East Indies	2,183,229	828,322	2,282,876	..	2,282,876	1,135,715	..	1,135,715
Pacific Islands—								
New Caledonia	88,124	31,517	83,476	..	83,476	40,836	..	40,836
New Hebrides	9,402	3,831	8,786	..	8,786	4,096	..	4,096
Samoa (American)	8,961	3,649	6,935	..	6,935	3,431	..	3,431
Society Islands	50,014	20,131	76,827	..	76,827	39,029	..	39,029
Other Islands	186	80	53	..	53	25	..	25
Panama	13,396	4,956	7,344	..	7,344	3,390	..	3,390
Philippine Islands	590,381	223,352	376,771	..	376,771	182,313	..	182,313
Reunion Island	19,723	7,457
Somaliland (French)	5,000	1,797
Thailand (Siam)	199,471	73,509	186,018	..	186,018	89,224	..	89,224
Other Foreign Countries	3,201	1,388
States of Final Shipment—								
New South Wales	6,336,100	2,447,297	6,140,404	..	6,140,404	3,001,565	..	3,001,565
Victoria	3,816,882	1,513,480	5,447,797	..	5,447,797	2,650,388	..	2,650,388
Queensland	50,266	13,639	68,586	..	68,586	35,335	..	35,335
South Australia	1,651,314	607,558	1,410,729	..	1,410,729	648,025	..	648,025
Western Australia	1,831,493	649,511	2,370,591	..	2,370,591	1,091,819	..	1,091,819
	13,686,055	5,231,485	15,438,107	..	15,438,107	7,427,132	..	7,427,132
76 <i>Malt, including Granulated Maize and Rice Malts.</i>	cental.	£	cental.		cental.	£		£
United Kingdom	97	15
Africa, British East	6,511	5,910	7,193	..	7,193	7,352	..	7,352
Burma	1,732	1,467	2,605	..	2,605	2,450	..	2,450
Ceylon	1,451	1,197	2,517	..	2,517	2,299	..	2,299
Hong Kong	2,107	1,760	2,197	..	2,197	2,071	..	2,071
Malaya (British)	32,632	30,422	59,742	..	59,742	58,173	..	58,173
New Zealand	2,440	432	33,167	..	33,167	30,324	..	30,324
Palestine	5,307	..	5,307	6,069	..	6,069
Tanganyika Territory	524	520	196	..	196	239	..	239
Union of South Africa	1,889	1,589	8,697	..	8,697	7,993	..	7,993
Other British Countries	202	162	40	..	40	154	..	154
Africa, Portuguese East	1,621	1,365	2,196	..	2,196	2,016	..	2,016
China	8,763	8,048
Congo (Belgian)	13	11	3,286	..	3,286	3,571	..	3,571
Egypt	17	47	9,088	..	9,088	9,211	..	9,211
French Indo-China	1,723	1,567	2,388	..	2,388	2,216	..	2,216
Netherlands East Indies	35,078	29,513	39,794	..	39,794	37,554	..	37,554
Pacific Islands—Society Islands	602	649	116	..	116	167	..	167
Philippine Islands	20,565	18,419	22,707	..	22,707	21,019	..	21,019
Thailand (Siam)	2,377	2,005	3,333	..	3,333	3,187	..	3,187

TABLE II.

ARTICLE AND COUNTRY TO WHICH EXPORTED.	YEAR 1939-40.		YEAR 1940-41.					
	TOTAL.		QUANTITY.			VALUE.		
	Quantity.	Value.	Australian Produce.	Other Produce.	Total.	Australian Produce.	Other Produce.	Total.
CLASS II.—Foodstuffs, Vegetable Origin.								
Grain and Pulse (Cereals)—continued.								
PREPARED OR MANUFACTURED—continued.								
<i>Malt, including Granulated Maize and Rice</i>								
<i>Malts—continued.</i>								
	cental.	£	cental.		cental.	£		£
United States of America	7,812	6,394	2,283	..	2,283	2,022	..	2,022
Other Foreign Countries	8	7	44	..	44	54	..	54
States of Final Shipment—								
New South Wales	602	649	175	..	175	277	..	277
Victoria	122,612	106,555	206,265	..	206,265	197,465	..	197,465
South Australia	1,800	1,575	456	..	456	399	..	399
Western Australia	3,150	2,720
	128,164	111,499	206,896	..	206,896	198,141	..	198,141
77 <i>Oatmeal, Wheatmeal, and Rolled Oats.</i>	lb.	£	lb.		lb.	£		£
United Kingdom	425,824	2,343	112	..	112	1	..	1
Burma	1,016	29	171,634	..	171,634	4,419	..	4,419
Ceylon	16,598	199	40,729	..	40,729	657	..	657
Hong Kong	1,489,677	12,390	1,299,891	..	1,299,891	11,068	..	11,068
India	405,403	7,646	248,837	..	248,837	4,528	..	4,528
Malaya (British)	280,877	2,066	431,037	..	431,037	8,407	..	8,407
New Zealand	50,010	209	10,889,937	..	10,889,937	44,887	..	44,887
Pacific Islands—								
Fiji	24,425	481	45,600	..	45,600	610	..	610
Papua	1,280,400	4,993	1,412,501	..	1,412,501	6,875	..	6,875
Territory of New Guinea	726,620	2,912	447,036	..	447,036	2,291	..	2,291
Other Islands	24,288	282	10,206	..	10,206	203	..	203
Other British Countries	38,316	400	652,657	..	652,657	11,858	..	11,858
China	60,750	714	214,825	..	214,825	2,026	..	2,026
Egypt	19,000	311	817,354	..	817,354	17,193	..	17,193
Netherlands East Indies	71,290	968	287,690	..	287,690	3,058	..	3,058
Philippine Islands	246,550	1,020	166,500	..	166,500	672	..	672
Other Foreign Countries	5,179	143	21,231	..	21,231	757	..	757
States of Final Shipment—								
New South Wales	2,418,914	11,460	9,431,746	..	9,431,746	48,813	..	48,813
Victoria	2,416,785	23,058	7,677,171	..	7,677,171	70,168	..	70,168
Queensland	13,100	91	4,544	..	4,544	46	..	46
South Australia	10,580	..	10,580	107	..	107
Western Australia	19,320	89	33,736	..	33,736	376	..	376
Tasmania	304,164	2,408
	5,172,283	37,106	17,157,777	..	17,157,777	119,510	..	119,510
78 <i>Peas, Split.</i>	cental.	£	cental.	cental.	cental.	£	£	£
United Kingdom	5	7	2	..	2	3	..	3
Other British Countries	726	1,410	4,294	3	4,297	5,787	2	5,789
Netherlands East Indies	1,430	..	1,430	2,123	..	2,123
Other Foreign Countries	15	29	145	7	152	175	6	181
States of Final Shipment—								
New South Wales	261	964	668	10	678	860	8	868
Victoria	261	274	5,115	..	5,115	7,117	..	7,117
Queensland	27	..	27	57	..	57
South Australia	224	208	50	..	50	45	..	45
Tasmania	11	..	11	9	..	9
	746	1,446	5,871	10	5,881	8,088	8	8,096
79 <i>Rice, Cleaned.</i>	cental.	£	cental.	cental.	cental.	£	£	£
United Kingdom	261,850	227,816	162,903	54	162,957	155,375	42	155,417
Hong Kong	3,998	1,275
India	336	360	1,062	..	1,062	1,197	..	1,197
New Zealand	40,245	28,886	24,808	3,557	28,365	20,339	1,790	22,129
Pacific Islands—								
Fiji	6,004	3,469	6,173	2,247	8,420	5,026	1,227	6,253
Gilbert and Ellice Islands Colony	280	162	2,024	432	2,456	1,996	240	2,236
Nauru	792	544	1,298	125	1,423	1,232	68	1,300
Papua	101	79	1,843	1,230	3,073	1,559	780	2,339
Samoa (British)	1,613	686	24	332	356	14	172	186
Solomon Islands	4,189	1,407	284	5,332	5,616	163	2,701	2,864
Other Islands	130	118	190	562	752	164	300	464
Other British Countries	783	689	702	2	704	789	1	790
Pacific Islands—								
New Caledonia	2,093	1,683	2,130	32	2,162	1,923	15	1,938
New Hebrides	423	149	46	192	238	43	107	150
Samoa (American)	877	749	1,522	..	1,522	1,262	..	1,262
Society Islands	1,882	2,217	4,099	1,680	1,403	3,083

TABLE II.

ARTICLE AND COUNTRY TO WHICH EXPORTED.	YEAR 1939-40.		YEAR 1940-41.					
	TOTAL.		QUANTITY.			VALUE.		
	Quantity.	Value.	Australian Produce.	Other Produce.	Total.	Australian Produce.	Other Produce.	Total.
CLASS II.—Foodstuffs, Vegetable Origin.								
Grain and Pulse (Cereals)—continued.								
PREPARED OR MANUFACTURED—continued.								
<i>Rice, Cleaned—continued.</i>								
Philippine Islands	cental. 2,450	£ 858	cental. ..	cental. ..	cental. ..	£ ..	£ ..	£ ..
Other Foreign Countries .. .	103	43	211	..	211	206	..	206
States of Final Shipment—								
New South Wales	268,802	221,211	168,156	16,132	184,288	158,944	8,739	167,683
Victoria	57,465	47,762	38,940	182	39,122	34,018	107	34,125
Queensland	6	..	6	6	..	6
	326,267	268,973	207,102	16,314	223,416	192,968	8,846	201,814
80 <i>Rice, Uncleaned.</i>	cental.	£	cental.		cental.	£		£
New Zealand	2,167	1,942	3,009	..	3,009	2,168	..	2,168
Pacific Islands—								
Gilbert and Ellice Islands Colony	1,666	..	1,666	1,612	..	1,612
Other Islands	387	326	513	..	513	454	..	454
States of Final Shipment—								
New South Wales	134	119	1,893	..	1,893	1,227	..	1,227
Victoria	2,420	2,149	3,295	..	3,295	3,007	..	3,007
	2,554	2,268	5,188	..	5,188	4,234	..	4,234
81 <i>Rice Meal and Flour.</i>	cental.	£	cental.		cental.	£		£
New Zealand	6,850	1,321	5,976	..	5,976	1,459	..	1,459
Union of South Africa	2,186	404	113	..	113	25	..	25
Foreign Countries	44	..	44	140	..	140
States of Final Shipment—								
New South Wales	8,730	1,634	5,658	..	5,658	1,469	..	1,469
Victoria	306	91	475	..	475	155	..	155
	9,036	1,725	6,133	..	6,133	1,624	..	1,624
82 <i>Other Prepared Cereals.</i>	cental.	£	cental.	cental.	cental.	£	£	£
United Kingdom	1,173	4,515	3,494	14	3,508	3,617	12	3,629
New Zealand	4,718	11,383	2,103	7	2,110	10,359	6	10,365
Other British Countries	593	457	1,568	375	1,943	1,818	525	2,343
Netherlands East Indies	585	489	3,500	..	3,500	2,357	..	2,357
Switzerland	3,140	7,893
Other Foreign Countries	26	92	118	83	81	164
States of Final Shipment—								
New South Wales	4,994	10,124	4,410	354	4,764	8,617	503	9,120
Victoria	2,060	6,715	6,253	134	6,387	9,597	121	9,718
South Australia	3,140	7,893	28	..	28	20	..	20
Western Australia	15	5
	10,209	24,737	10,691	488	11,179	18,234	624	18,858
83 Hops	lb. 360	£ 52	lb. 1,994	..	lb. 1,994	£ 225	..	£ 225
84 Infants' and Invalids' Foods (excluding those essentially of Milk).	lb. 815	£ 87	lb. 1,236	lb. 1,764	lb. 3,000	£ 93	£ 181	£ 274
INFANTS' AND INVALIDS' FOODS ESSENTIALLY OF MILK. (See Item 28B.)								
85 Jams and Fruit Jellies.	lb.	£	lb.	lb.	lb.	£	£	£
United Kingdom	19,887,148	392,112	34,878,478	..	34,878,478	684,027	..	684,027
Africa, British East	47,454	959	25,246	..	25,246	671	..	671
Bermuda	29,880	..	29,880	823	..	823
Burma	26,049	551	473,109	..	473,109	10,850	..	10,850
Ceylon	481,905	11,224	291,761	..	291,761	6,619	..	6,619
Hong Kong	304,183	7,913	312,988	..	312,988	6,986	..	6,986
India	1,446,401	34,410	2,359,883	..	2,359,883	59,692	..	59,692
Malaya (British)	597,634	17,138	1,274,252	..	1,274,252	30,685	..	30,685
Malta	72,159	1,654	4,248	..	4,248	174	..	174
Pacific Islands—								
Fiji	165,111	3,263	146,229	..	146,229	3,354	..	3,354
Papua	33,726	786	35,685	40	35,725	921	5	926
Territory of New Guinea	56,160	1,366	62,050	..	62,050	1,603	..	1,603
Other Islands	41,660	943	35,104	..	35,104	849	..	849
Palestine	88,199	..	88,199	3,143	..	3,143
Union of South Africa	12,224	715	648	..	648	26	..	26

TABLE II.

ARTICLE AND COUNTRY TO WHICH EXPORTED.	YEAR 1939-40.		YEAR 1940-41.					
	TOTAL.		QUANTITY.			VALUE.		
	Quantity.	Value.	Australian Produce.	Other Produce.	Total.	Australian Produce.	Other Produce.	Total.
CLASS II.—Foodstuffs, Vegetable Origin.								
Jams and Fruit Jellies—continued.								
	lb.	£	lb.	lb.	lb.	£	£	£
West Indies (British)	20,929	496	32,865	..	32,865	850	..	850
Other British Countries	335,596	7,082	1,736,808	..	1,736,808	42,628	..	42,628
China	87,455	2,042	94,008	..	94,008	2,268	..	2,268
Egypt	249,626	5,688	1,966,015	..	1,966,015	46,020	..	46,020
French Indo-China	20,350	..	20,350	522	..	522
Netherlands East Indies	353,087	12,577	825,574	..	825,574	21,504	..	21,504
Pacific Islands—								
New Caledonia	85,698	2,069	99,495	..	99,495	2,510	..	2,510
Other Islands	33,857	879	15,324	..	15,324	391	..	391
Philippine Islands	97,962	1,914	63,704	..	63,704	1,375	..	1,375
Thailand (Siam)	5,888	139	20,094	..	20,094	513	..	513
Other Foreign Countries	3,966	82	17,256	..	17,256	449	..	449
States of Final Shipment—								
New South Wales	3,459,021	76,033	5,480,507	40	5,480,547	133,078	5	133,083
Victoria	11,971,327	212,495	26,286,032	..	26,286,032	491,579	..	491,579
Queensland	670,344	15,900	1,342,992	..	1,342,992	35,278	..	35,278
South Australia	638,746	14,349	1,292,650	..	1,292,650	27,483	..	27,483
Western Australia	34,672	850	29,534	..	29,534	772	..	772
Tasmania	7,671,768	186,375	10,477,538	..	10,477,538	241,263	..	241,263
	24,445,878	506,002	44,909,253	40	44,909,293	929,453	5	929,458
86 Liquorice.	lb.	£	lb.	lb.	lb.	£	£	£
	1,104	61	100	720	820	19	64	83
87 Macaroni and Vermicelli.	lb.	£	lb.		lb.	£		£
United Kingdom	60,040	735	10,822	..	10,822	161	..	161
Africa, British East	20,104	384	59,456	..	59,456	1,314	..	1,314
Ceylon	32,452	543	55,738	..	55,738	994	..	994
Hong Kong	52,095	715	114,674	..	114,674	1,726	..	1,726
India	108,674	1,744	274,408	..	274,408	4,830	..	4,830
Malaya (British)	45,390	686	60,212	..	60,212	987	..	987
Mauritius	64,128	948	56,620	..	56,620	877	..	877
New Zealand	412,918	5,896	641,192	..	641,192	8,901	..	8,901
Other British Countries	29,587	510	55,817	..	55,817	1,399	..	1,399
Egypt	864	17	30,236	..	30,236	919	..	919
Netherlands East Indies	71,824	1,064	256,580	..	256,580	4,416	..	4,416
Other Foreign Countries	16,692	278	32,387	..	32,387	589	..	589
States of Final Shipment—								
New South Wales	46,579	899	146,225	..	146,225	3,041	..	3,041
Victoria	777,431	11,274	1,265,271	..	1,265,271	20,305	..	20,305
Queensland	108	4	720	..	720	21	..	21
Western Australia	90,650	1,343	235,926	..	235,926	3,746	..	3,746
	914,768	13,520	1,648,142	..	1,648,142	27,113	..	27,113
88 Malt Extract (non-spirituous).	lb.	£	lb.	lb.	lb.	£	£	£
Palestine	38,640	..	38,640	1,166	..	1,166
Union of South Africa	86,590	2,197	75,440	..	75,440	1,312	..	1,312
Other British Countries	16,210	614	145,733	..	145,733	3,023	..	3,023
Netherlands East Indies	48,384	1,373	14,976	112	15,088	448	3	451
Other Foreign Countries	7,495	295	280	..	280	9	..	9
States of Final Shipment—								
New South Wales	103,759	2,928	93,362	112	93,474	1,640	3	1,643
Victoria	54,920	1,551	180,587	..	180,587	4,268	..	4,268
South Australia	1,120	..	1,120	50	..	50
	158,679	4,479	275,069	112	275,181	5,958	3	5,961
89 Mustard.	lb.	£	lb.	lb.	lb.	£	£	£
British Countries	49,518	1,164	16,525	2,844	19,369	1,672	104	1,776
Egypt	6,923	..	6,923	1,036	..	1,036
Other Foreign Countries	1,146	120	1,266	183	10	193
States of Final Shipment—								
New South Wales	8,438	694	23,209	180	23,389	2,651	20	2,671
Victoria	41,080	470	1,385	2,784	4,169	240	94	334
	49,518	1,164	24,594	2,964	27,558	2,891	114	3,005

TABLE II.

ARTICLE AND COUNTRY TO WHICH EXPORTED.	YEAR 1939-40.		YEAR 1940-41.					
	TOTAL.		QUANTITY.			VALUE.		
	Quantity.	Value.	Australian Produce.	Other Produce.	Total.	Australian Produce.	Other Produce.	Total.
CLASS II.—Foodstuffs, Vegetable Origin.								
Nuts, Edible.								
90 ALMONDS.	lb.	£	lb.	lb.	lb.	£	£	£
New Zealand	10,782	1,119	1,487	9,116	10,603	187	736	923
Other British Countries	3,159	355	1,267	286	1,553	178	29	207
Foreign Countries	599	55	1,569	..	1,569	182	..	182
States of Final Shipment—								
New South Wales	4,065	397	1,437	9,402	10,839	181	765	946
Victoria	202	35	349	..	349	53	..	53
South Australia	10,273	1,097	2,537	..	2,537	313	..	313
	14,540	1,529	4,323	9,402	13,725	547	765	1,312
91 OTHER, WHOLE OR PREPARED.	lb.	£	lb.	lb.	lb.	£	£	£
New Zealand	8,720	87	17,370	33,094	50,464	187	1,197	1,384
Other British Countries	10,840	320	10,668	1,738	12,406	509	107	616
Egypt	936	8	39,942	..	39,942	971	..	971
Other Foreign Countries	358	22	5,366	348	5,714	261	9	270
States of Final Shipment—								
New South Wales	18,545	351	68,819	34,895	103,714	1,659	1,301	2,960
Victoria	2,284	84	2,028	285	2,313	177	12	189
Queensland	1,922	..	1,922	73	..	73
South Australia	20	1
Western Australia	5	1	577	..	577	19	..	19
	20,854	437	73,346	35,180	108,526	1,928	1,313	3,241
92 Peel, Dry or in Liquid.	lb.	£	lb.	lb.	lb.	£	£	£
India	4,798	152	15,718	..	15,718	776	..	776
New Zealand	37,477	579	4,032	..	4,032	16	..	16
Other British Countries	9,281	382	22,860	..	22,860	982	..	982
Egypt	252	9	20,915	..	20,915	844	..	844
Netherlands East Indies	201	7	13,986	..	13,986	587	..	587
Other Foreign Countries	450	13	1,635	..	1,635	68	..	68
States of Final Shipment—								
New South Wales	25,938	600	44,027	..	44,027	1,878	..	1,878
Victoria	26,101	530	32,026	..	32,026	1,257	..	1,257
Queensland	240	4	1,661	..	1,661	60	..	60
South Australia	180	8	764	..	764	37	..	37
Western Australia	668	..	668	41	..	41
	52,459	1,142	79,146	..	79,146	3,273	..	3,273
93 Pickles, Sauces, Chutneys, Olives, and Capers.	doz. pints.	£	doz. pints.	doz. pints.	doz. pints.	£	£	£
IN BOTTLES.								
United Kingdom	2,597	1,211	2,538	..	2,538	1,013	..	1,013
Africa, British East	98	38	3,186	..	3,186	1,751	..	1,751
Burma	102	49	1,537	..	1,537	696	..	696
Ceylon	5,894	2,347	8,983	..	8,983	3,940	..	3,940
India	12,740	4,293	54,148	..	54,148	23,573	..	23,573
Malaya (British)	3,584	2,027	7,432	..	7,432	3,836	..	3,836
Malta	1,272	846
Pacific Islands—								
Fiji	1,578	879	2,319	..	2,319	1,103	..	1,103
Territory of New Guinea	1,489	691	965	..	965	547	..	547
Other Islands	702	370	1,515	..	1,515	775	..	775
Union of South Africa	1,569	891	4,121	..	4,121	2,192	..	2,192
Other British Countries	1,985	1,116	40,087	41	40,128	19,232	7	19,239
Egypt	3,086	1,788	40,588	..	40,588	17,843	..	17,843
Netherlands East Indies	1,458	656	6,792	121	6,913	2,868	47	2,915
Other Foreign Countries	326	165	342	..	342	167	..	167
States of Final Shipment—								
New South Wales	18,674	10,533	73,318	162	73,480	37,800	54	37,854
Victoria	14,186	4,738	92,406	..	92,406	38,572	..	38,572
Queensland	1,228	554	62	..	62	28	..	28
South Australia	4,380	1,534	8,496	..	8,496	3,008	..	3,008
Western Australia	5	4	200	..	200	92	..	92
Tasmania	7	4	71	..	71	36	..	36
	38,480	17,367	174,553	162	174,715	79,536	54	79,590
94 BULK.	gal.	£	gal.	gal.	gal.	£	£	£
	788	306	1,803	48	1,851	658	4	662

TABLE II.

ARTICLE AND COUNTRY TO WHICH EXPORTED.	YEAR 1939-40.		YEAR 1940-41.					
	TOTAL.		QUANTITY.			VALUE.		
	Quantity.	Value.	Australian Produce.	Other Produce.	Total.	Australian Produce.	Other Produce.	Total.
CLASS II.—Foodstuffs, Vegetable Origin.								
95 Sago and Tapioca.	lb.	£	lb.	lb.	lb.	£	£	£
British Countries	23,438	216	80,234	109,973	190,207	1,763	2,047	3,810
Egypt	11,685	112	16,718	47,671	64,389	207	679	886
Other Foreign Countries	3,024	22	468	3,362	3,830	14	68	82
States of Final Shipment—								
New South Wales	29,183	260	18,876	49,982	68,858	240	563	803
Victoria	7,840	81	78,544	111,024	189,568	1,744	2,231	3,975
Western Australia	1,124	9
	38,147	350	97,420	161,006	258,426	1,984	2,794	4,778
96 Seeds. (See also Seeds, Class VII.) CANARY, HEMP AND RAPE.	cental.	£	cental.	cental.	cental.	£	£	£
New Zealand	1,570	1,196	1,621	287	1,908	1,431	262	1,693
Other British Countries	152	169	226	5	231	298	25	323
Netherlands East Indies	41	59	439	48	487	623	48	671
Other Foreign Countries	4	4	87	..	87	99	..	99
States of Final Shipment—								
New South Wales	865	580	800	64	864	908	71	979
Victoria	899	828	1,277	276	1,553	1,181	264	1,445
Queensland	1	1	251	..	251	285	..	285
South Australia	2	19	45	..	45	77	..	77
	1,767	1,428	2,373	340	2,713	2,451	335	2,786
97 MUSTARD.	lb.	£	lb.	..	lb.	£	..	£
	174	26	7,795	..	7,795	526	..	526
98 Spices. GROUND, INCLUDING CURRY POWDER.	lb.	£	lb.	lb.	lb.	£	£	£
United Kingdom	144	8	34	..	34	2	..	2
New Zealand	2,352	96	..	5,697	5,697	..	720	720
Pacific Islands—								
Fiji	10,490	449	14,414	1,698	16,112	607	92	699
Other Islands	4,457	283	2,061	1,353	3,414	170	110	280
Other British Countries	7,145	335	79,526	4,971	84,497	4,071	282	4,353
Egypt	172	20	10,722	72	10,794	531	4	535
Other Foreign Countries	630	58	946	1,760	2,706	105	190	295
States of Final Shipment—								
New South Wales	18,203	799	48,736	3,363	52,099	2,389	278	2,667
Victoria	7,115	444	58,798	12,039	70,837	3,077	1,109	4,186
Queensland	72	6	169	149	318	20	11	31
	25,390	1,249	107,703	15,551	123,254	5,486	1,398	6,884
99 UNGROUND N.E.I.	lb.	£	lb.	lb.	lb.	£	£	£
	25,630	776	870	20,801	21,671	73	675	748
100 Sugar. THE PRODUCE OF CANE.	ton.	£	ton.	ton.	ton.	£	£	£
<i>Raw.</i>								
United Kingdom	358,585	4,231,207	184,881	..	184,881	2,372,208	..	2,372,208
Canada	107,703	1,229,687	96,040	..	96,040	1,273,682	..	1,273,682
Hong Kong	4,438	52,367
New Zealand	51,608	632,564	91,604	..	91,604	1,187,921	..	1,187,921
Pacific Islands—Territory of New Guinea	1	..	1	15	..	15
Pacific Islands—Society Islands	85	1,302	100	..	100	1,692	..	1,692
States of Final Shipment—								
New South Wales	85	1,302	101	..	101	1,707	..	1,707
Queensland	522,334	6,145,825	372,525	..	372,525	4,833,811	..	4,833,811
	522,419	6,147,127	372,626	..	372,626	4,835,518	..	4,835,518
100A <i>Refined.</i>	ton.	£	ton.	ton.	ton.	£	£	£
United Kingdom	5	112	4	..	4	69	..	69
Ceylon	32	931	41	..	41	859	..	859
Malta	82	2,364

TABLE II.

ARTICLE AND COUNTRY TO WHICH EXPORTED.	YEAR 1939-40.		YEAR 1940-41.					
	TOTAL.		QUANTITY.			VALUE.		
	Quantity.	Value.	Australian Produce.	Other Produce.	Total.	Australian Produce.	Other Produce.	Total.
CLASS II.—Foodstuffs, Vegetable Origin.								
Sugar—continued.								
. THE PRODUCE OF CANE—continued.								
Refined—continued.								
Pacific Islands—	ton.	£	ton.	ton.	ton.	£	£	£
Fiji	187	3,659	86	..	86	1,987	..	1,987
Gilbert and Ellice Islands Colony ..	186	3,798	189	..	189	4,381	..	4,381
Nauru	39	783	134	..	134	3,052	..	3,052
Norfolk Island	16	437	34	..	34	741	..	741
Papua	202	2,961	195	..	195	4,343	..	4,343
Samoa (British)	255	4,077	10	..	10	223	..	223
Solomon Islands	84	1,948	61	..	61	1,400	..	1,400
Territory of New Guinea	210	4,508	248	..	248	5,011	5	5,016
Tonga	37	680
Other British Countries	188	3,884	474	..	474	10,669	..	10,669
Egypt	381	6,143	254	..	254	4,847	..	4,847
Pacific Islands—								
New Caledonia	47	1,075	15	4	19	307	82	389
New Hebrides	47	1,083	53	1	54	1,205	26	1,231
Samoa (American)	15	389	40	..	40	985	..	985
Society Islands	10	238	..	238	4,689	..	4,689
Other Foreign Countries	23	3	..	3
States of Final Shipment—								
New South Wales	1,790	34,228	1,610	5	1,615	34,490	113	34,603
Victoria	214	4,319	466	..	466	10,244	..	10,244
Queensland	9	318	37	..	37
	2,013	38,865	2,076	5	2,081	44,771	113	44,884
101 GLUCOSE.	cwt.	£	cwt.	..	cwt.	£	£	£
New Zealand	652	1,141
Other British Countries	62	137	183	..	183	356	25	381
Foreign Countries	40	73	12	..	12	106	..	106
States of Final Shipment—								
New South Wales	102	210	188	..	188	367	25	392
Victoria	652	1,141	7	..	7	95	..	95
	754	1,351	195	..	195	462	25	487
102 GOLDEN SYRUP AND SUGAR SYRUPS, N.E.I.	cwt.	£	cwt.	..	cwt.	£	£	£
Africa, British East	300	..	300	568	..	568
India	956	..	956	1,278	..	1,278
Other British Countries	746	1,015	4,026	..	4,026	5,331	..	5,331
Egypt	90	125	8,117	..	8,117	10,630	..	10,630
Other Foreign Countries	35	41	211	..	211	272	..	272
States of Final Shipment—								
New South Wales	819	1,109	13,402	..	13,402	17,860	..	17,860
Victoria	52	72	208	..	208	219	..	219
	871	1,181	13,610	..	13,610	18,079	..	18,079
103 MOLASSES.	ton.	£	ton.	..	ton.	£	£	£
New Zealand	4,507	11,371	1,864	..	1,864	5,557	..	5,557
Other British Countries	1	..	1	16	..	16
Foreign Countries	1	..	1	14	..	14
States of Final Shipment—								
New South Wales	116	565	367	..	367	2,157	..	2,157
Victoria	992	7,407	298	..	298	2,225	..	2,225
Queensland	3,399	3,399	1,201	..	1,201	1,205	..	1,205
	4,507	11,371	1,866	..	1,866	5,587	..	5,587
104 OTHER.	ton.	£
	1	11
105 Tea.	lb.	£	lb.	lb.	lb.	£	£	£
United Kingdom	314	314	..	31	31
New Zealand	146,776	13,344	..	3,544	3,544	..	368	368
Pacific Islands—								
Fiji	161,672	16,596	..	144,811	144,811	..	15,552	15,552
Gilbert and Ellice Islands Colony ..	6,522	652	..	6,110	6,110	..	616	616
Nauru	6,756	695	..	2,400	2,400	..	231	231

TABLE II.

ARTICLE AND COUNTRY TO WHICH EXPORTED.	YEAR 1939-40.		YEAR 1940-41.					
	TOTAL.		QUANTITY.			VALUE.		
	Quantity.	Value.	Australian Produce.	Other Produce.	Total.	Australian Produce.	Other Produce.	Total.
CLASS II.—Foodstuffs, Vegetable Origin.								
<i>Tea—continued.</i>								
<i>Pacific Islands—continued.</i>								
Norfolk Island	lb.	£		lb.	lb.		£	£
Papua	6,524	643	..	5,737	5,737	..	593	593
Samoa (British)	40,950	4,140	..	41,472	41,472	..	4,022	4,022
Solomon Islands	6,203	602	..	5,049	5,049	..	511	511
Territory of New Guinea	12,302	1,035	..	8,152	8,152	..	807	807
Other Islands	49,348	5,563	..	41,788	41,788	..	4,343	4,343
Other British Countries	2,505	264	..	1,408	1,408	..	158	158
Egypt	49,108	4,334	..	158,139	158,139	..	12,791	12,791
<i>Pacific Islands—</i>								
New Caledonia	90,519	8,671	..	54,364	54,364	..	5,339	5,339
New Hebrides	14,338	1,286	..	12,222	12,222	..	1,190	1,190
Other Islands	1,001	96	..	800	800	..	76	76
Other Foreign Countries	326	30	..	20	20	..	2	2
<i>States of Final Shipment—</i>								
New South Wales	505,257	48,530	..	396,615	396,615	..	38,317	38,317
Victoria	86,499	9,112	..	99,467	99,467	..	9,163	9,163
Queensland	1,410	141	..	348	348	..	34	34
Western Australia	1,684	168
	594,850	57,951	..	496,430	496,430	..	47,514	47,514
Vegetables (including Tomatoes).								
<i>DRIED OR CONCENTRATED.</i>								
106 United Kingdom		£					£	£
Burma	335	1,824	1,824
Ceylon	7	187	1,889
India	88	564	564
New Zealand	3,481	8,209	9,092
Pacific Islands—	..	2,207	1,425	1,608
Papua	632	2,402	15
Territory of New Guinea	3,023	2,367	2,367
Other Islands	518	526	595
Other British Countries	632	12,641	2,216
Egypt	121	2,016	2
Other Foreign Countries	67	879	879
<i>States of Final Shipment—</i>								
New South Wales	4,161	7,690	33
Victoria	6,630	25,276	4,854
Queensland	20	50	183
Western Australia	24	24
Tasmania	300
	..	11,111	33,040	5,070
107 ONIONS.	cwt.	£	cwt.	cwt.	cwt.	£	£	£
United Kingdom	22	..	22	14	..	14
Canada	1,704	504	7,123	..	7,123	4,014	..	4,014
Malaya (British)	847	360	893	..	893	627	..	627
Pacific Islands—								
Fiji	6,926	2,564	7,880	..	7,880	6,693	..	6,693
Gilbert and Ellice Islands Colony	381	319	750	..	750	662	..	662
Nauru	798	615	411	..	411	314	..	314
Papua	913	749	1,241	..	1,241	1,036	..	1,036
Territory of New Guinea	1,415	973	1,089	..	1,089	1,056	..	1,056
Other Islands	354	204	220	..	220	208
Other British Countries	948	277	619	..	619	977	..	977
Netherlands East Indies	334	172	999	..	999	834	..	834
Pacific Islands—								
New Caledonia	3,409	1,629	3,753	..	3,753	2,721	..	2,721
Other Islands	368	251	472	..	472	373	..	373
Other Foreign Countries	748	623	553	..	553	252	..	252
<i>States of Final Shipment—</i>								
New South Wales	9,682	4,855	17,878	..	17,878	14,551	..	14,551
Victoria	8,505	3,916	6,153	..	6,153	3,683	..	3,683
Queensland	132	134	111	..	111	91	..	91
Western Australia	826	335	1,883	..	1,883	1,456	..	1,456
	19,145	9,240	26,025	..	26,025	19,781	..	19,781

TABLE II.

ARTICLE AND COUNTRY TO WHICH EXPORTED.	YEAR 1939-40.		YEAR 1940-41.					
	TOTAL.		QUANTITY.			VALUE.		
	Quantity.	Value.	Australian Produce.	Other Produce.	Total.	Australian Produce.	Other Produce.	Total.
CLASS II.—Foodstuffs, Vegetable Origin.								
Vegetables (including Tomatoes)—continued.								
108 POTATOES	cwt.	£	cwt.	cwt.	cwt.	£	£	£
United Kingdom	198	..	198	73	..	73
Ceylon	1,422	595	10	..	10	10	..	10
Hong Kong	1,039	..	1,039	517	..	517
Malaya (British)	19,169	8,194	38,187	..	38,187	22,156	..	22,156
Pacific Islands—								
Fiji	2,981	1,704	9,431	216	9,647	3,088	87	3,175
Gilbert and Ellice Islands Colony	883	710	1,289	..	1,289	837	..	837
Nauru	1,711	1,419	1,155	..	1,155	781	..	781
Papua	3,947	2,190	3,169	..	3,169	2,186	..	2,186
Territory of New Guinea	2,583	2,311	2,135	..	2,135	1,659	..	1,659
Other Islands	235	217	328	20	348	268	6	274
Other British Countries	410	338	748	242	136	378
Pacific Islands—								
New Caledonia	6,264	3,752	7,698	..	7,698	4,085	..	4,085
New Hebrides	1,051	841	551	25	576	405	7	412
Other Islands	70	62	217	..	217	167	..	167
States of Final Shipment—								
New South Wales	15,440	10,651	24,033	45	24,078	13,842	13	13,855
Victoria	2,946	2,222	5,704	554	6,318	2,550	223	2,773
Queensland	544	370	308	..	308	237	..	237
South Australia	117	59
Western Australia	20,369	8,093	35,712	..	35,712	19,845	..	19,845
	39,416	21,995	65,817	599	66,416	36,474	236	36,710
108A PRESERVED IN LIQUID OR PARTLY PRESERVED.		£				£	£	£
United Kingdom	248	12	..	12
Burma	62	839	..	839
Ceylon	1,796	3,880	21	3,901
Hong Kong	182	788	..	788
India	1,510	14,680	4	14,684
Malaya (British)	2,950	30,936	..	30,936
Malta	2,183	..	2,183
New Zealand	929	29	7	36
Pacific Islands—								
Fiji	584	1,406	..	1,406
Gilbert and Ellice Islands Colony	309	1,018	..	1,018
Papua	1,502	1,710	17	1,727
Territory of New Guinea	1,696	1,232	122	1,354
Other Islands	389	470	27	497
Palestine	1,085	..	1,085
Union of South Africa	348	5,955	36	5,991
Other British Countries	3,855	84,108	8	84,116
Egypt	2,854	42,139	..	42,139
Netherlands East Indies	322	5,090	67	5,157
Pacific Islands—								
New Caledonia	1,105	..	1,105
Other Islands	33	..	33
Philippine Islands	49	585	..	585
Other Foreign Countries	101	528	..	528
States of Final Shipment—								
New South Wales	12,957	100,706	282	100,988
Victoria	7,558	96,535	27	96,562
Queensland	9	3	..	3
South Australia	113	..	113
Western Australia	1	204	..	204
Tasmania	61	2,250	..	2,250
	..	19,686	199,811	309	200,120
109 OTHER.	cental.	£	cental.		cental.	£		£
Malaya (British)	3,323	4,709	3,218	..	3,218	4,690	..	4,690
Pacific Islands—								
Fiji	1,675	2,077	677	..	677	1,716	..	1,716
Gilbert and Ellice Islands Colony	621	778	413	..	413	426	..	426
Nauru	803	835	443	..	443	428	..	428
Papua	517	701	743	..	743	1,018	..	1,018
Other Islands	243	352	58	..	58	93	..	93
Other British Countries	132	177	328	..	328	320	..	320
Foreign Countries	373	428	151	..	151	211	..	211

TABLE II.

ARTICLE AND COUNTRY TO WHICH EXPORTED.	YEAR 1939-40		YEAR 1940-41.					
	TOTAL.		QUANTITY.			VALUE.		
	Quantity.	Value.	Australian Produce.	Other Produce.	Total.	Australian Produce.	Other Produce.	Total.
CLASS II.—Foodstuffs, Vegetable Origin.								
Vegetables (including Tomatoes)—continued.								
OTHER—continued.								
States of Final Shipment—	cental.	£	cental.	..	cental.	£	£	£
New South Wales	2,226	3,076	2,005	..	2,005	3,223	..	3,223
Victoria	2,134	2,386	936	..	936	1,382	..	1,382
Queensland	57	71	2	..	2	5	..	5
South Australia	1,917	2,457	920	..	920	1,197	..	1,197
Western Australia	1,353	2,067	2,168	..	2,168	3,095	..	3,095
	7,687	10,057	6,031	..	6,031	8,902	..	8,902
110 Vinegar.	gal.	£	gal.	gal.	gal.	£	£	£
India	3,175	314	3,880	..	3,880	623	..	623
Malaya (British)	3,205	226	12,340	..	12,340	1,320	..	1,320
New Zealand	380	115	3,360	10	3,370	1,044	1	1,045
Other British Countries	7,055	587	13,984	..	13,984	1,688	..	1,688
Egypt	2,316	125	8,178	..	8,178	575	..	575
Other Foreign Countries	77	14	4,484	..	4,484	721	..	721
States of Final Shipment—				10			1	
New South Wales	9,629	816	17,654	10	17,664	2,649	1	2,650
Victoria	6,535	552	28,468	..	28,468	3,287	..	3,287
South Australia	44	13	104	..	104	35	..	35
	16,208	1,381	46,226	10	46,236	5,971	1	5,972
111 Wine, Unfermented (Grape).	gal.	£	gal.	gal.	gal.	£	£	£
	18	18	128	..	128	39	..	39
SUMMARY.								
States of Final Shipment—		£				£	£	£
New South Wales	5,981,541	6,459,821	61,094	6,520,915
Victoria	5,719,234	7,088,837	26,832	7,115,669
Queensland	6,499,303	5,033,777	853	5,034,630
South Australia	3,699,881	5,254,943	..	5,254,943
Western Australia	3,474,641	4,357,347	..	4,357,347
Tasmania	666,225	338,408	..	338,408
Total, Class II.	..	26,040,825	28,533,133	88,779	28,621,912
CLASS III.—Spirituous and Alcoholic Liquors.								
Ale, Porter, and Other Beer, Cider and Perry, containing not less than 2 per cent. of Proof Spirit.								
ALE, BEER AND PORTER.								
112 In containers not exceeding one gallon.	gal.	£	gal.	gal.	gal.	£	£	£
United Kingdom	3	1	8	..	8	2	..	2
Aden	12,400	..	12,400	3,050	..	3,050
Africa, British East	35,466	..	35,466	7,856	..	7,856
Burma	2,804	706	12,952	..	12,952	3,237	..	3,237
Ceylon	8,760	1,976	50,762	..	50,762	11,455	..	11,455
Hong Kong	4	1	8,530	..	8,530	2,180	..	2,180
India	76,220	14,786	704,496	2,640	707,136	153,987	498	154,485
Malaya (British)	16,654	4,038	168,355	1,200	169,555	39,625	350	39,975
Pacific Islands—								
Fiji	77,398	17,528	210,440	..	210,440	48,036	..	48,036
Gilbert and Ellice Islands Colony	13,376	2,637	19,580	12	19,592	3,896	10	3,906
Nauru	14,264	2,771	8,404	..	8,404	1,637	..	1,637
Norfolk Island	2,208	552	2,388	..	2,388	648	..	648
Papua	36,640	7,249	69,096	61	69,157	13,541	22	13,563
Samoa (British)	10,258	2,563	11,228	..	11,228	2,815	..	2,815
Solomon Islands	10,056	2,156	7,128	..	7,128	1,570	..	1,570
Territory of New Guinea	121,874	24,704	150,088	247	150,335	30,095	201	30,296
Tonga	4,914	1,247	4,544	..	4,544	1,161	..	1,161
Palestine	80	20	65,376	..	65,376	12,320	..	12,320
Sudan (British)	33,240	..	33,240	6,483	..	6,483
Union of South Africa	48	11	87,200	..	87,200	16,350	..	16,350
Other British Countries	260,875	51,802	3,090,700	..	3,090,700	665,626	..	665,626
Egypt	4,800	1,200	1,526,486	..	1,526,486	315,768	..	315,768
Iraq	16,640	..	16,640	3,151	..	3,151
Netherlands East Indies	5,568	1,418	23,385	658	24,043	6,110	457	6,567
Pacific Islands—								
New Caledonia	256	70	13,124	..	13,124	3,255	..	3,255
New Hebrides	2,520	577	3,312	..	3,312	760	..	760
Samoa (American)	13,872	3,396	31,352	..	31,352	7,792	..	7,792
Other Islands	216	39	40	..	40	10	..	10
Other Foreign Countries	212	51	2,462	..	2,462	519	..	519

TABLE II.

ARTICLE AND COUNTRY TO WHICH EXPORTED.			YEAR 1939-40.		YEAR 1940-41.								
			TOTAL.		QUANTITY.			VALUE.					
			Quantity.	Value.	Australian Produce.	Other Produce.	Total.	Australian Produce.	Other Produce.	Total.			
CLASS III.—Spiruous Liquors, &c.													
Ale, Porter, &c.—continued.													
ALE, BEER AND PORTER—continued.													
In containers not exceeding one gallon—continued.													
States of Final Shipment—			gal.	£	gal.	gal.	gal.	£	£	£			
	New South Wales	226,724	53,233	2,676,108	2,166	2,678,274	647,515	1,030	648,545			
	Victoria	412,180	79,219	2,800,308	2,652	2,802,960	549,398	508	549,906			
	Queensland	8,312	1,613	496,800	..	496,800	84,624	..	84,624			
	South Australia	10,206	2,139	127,818	..	127,818	26,524	..	26,524			
	Western Australia	19,784	3,952	236,536	..	236,536	48,625	..	48,625			
	Tasmania	6,674	1,343	31,612	..	31,612	6,249	..	6,249			
			683,880	141,499	6,369,182	4,818	6,374,000	1,362,935	1,538	1,364,473			
113	<i>Otherwise.</i>												
	Pacific Islands—			gal.	£	gal.	gal.	gal.	£	£	£		
	Fiji	56,058	4,860	84,503	..	84,503	6,560	..	6,560			
	Territory of New Guinea	5,648	1,336			
	Other Islands	268	98	666	29	695	49	6	55			
	Other British Countries	7,049	470	21,464	..	21,464	1,704	..	1,704			
	States of Final Shipment—												
	New South Wales	61,520	6,253	84,513	29	84,542	6,561	6	6,567			
	Victoria	7,463	504	22,120	..	22,120	1,752	..	1,752			
	Queensland	40	7			
			69,023	6,764	106,633	29	106,662	8,313	6	8,319			
114	CIDER AND PERRY.			gal.	£	gal.		gal.	£		£		
			683	241	1,292	..	1,292	429	..	429			
115	Spirits.												
	BRANDY—BOTTLED.			pf. gal.	£	pf. gal.	pf. gal.	pf. gal.	£	£	£		
	United Kingdom	23	17		
	Africa, British East	896	..	896	2,799	..	2,799			
	Burma	67	64	1,847	..	1,847	1,603	..	1,603			
	Canada	5,085	3,693	9,085	..	9,085	7,997	..	7,997			
	Ceylon	6,618	6,080	19,439	7	19,446	16,823	6	16,829			
	Hong Kong	2,421	1,852	5,750	..	5,750	4,753	..	4,753			
	India	4,820	3,993	38,371	..	38,371	38,405	..	38,405			
	Malaya (British)	79,975	77,842	85,102	38	85,140	83,879	201	84,080			
	New Zealand	193	275	14,329	..	14,329	17,795	..	17,795			
	Pacific Islands (British)	392	618	532	32	564	598	102	700			
	Other British Countries	230	173	883	..	883	1,032	..	1,032			
	Netherlands East Indies	1,397	1,230	20,026	2	20,028	18,437	2	18,439			
	Thailand (Siam)	78	65	841	..	841	644	..	644			
	Other Foreign Countries	560	324	346	5	351	344	14	358			
	States of Final Shipment—												
	New South Wales	5,233	4,911	21,292	77	21,369	24,544	314	24,858			
	Victoria	10,049	10,168	15,350	7	15,357	18,407	11	18,418			
	South Australia	85,340	79,554	158,828	..	158,828	149,655	..	149,655			
	Western Australia	1,237	1,593	1,977	..	1,977	2,503	..	2,503			
			101,859	96,226	197,447	84	197,531	195,109	325	195,434			
116	BRANDY—BULK.			pf. gal.	£	pf. gal.		pf. gal.	£		£		
	United Kingdom	1,473	779	1,602	..	1,602	749	..	749			
	Canada	27,024	16,382	34,736	..	34,736	17,208	..	17,208			
	Ceylon	703	386	4,058	..	4,058	2,232	..	2,232			
	Hong Kong	1,441	791	2,612	..	2,612	1,313	..	1,313			
	Newfoundland	1,087	..	1,087	631	..	631			
	New Zealand	936	624	3,221	..	3,221	1,883	..	1,883			
	Other British Countries	558	379	544	..	544	279	..	279			
	China	254	117	3,799	..	3,799	2,171	..	2,171			
	Netherlands East Indies	998	549	891	..	891	1,060	..	1,060			
	Other Foreign Countries	75	..	75	54	..	54			
	States of Final Shipment—												
	New South Wales	7,973	5,502	644	..	644	508	..	508			
	Victoria	38	51	2,269	..	2,269	1,158	..	1,158			
	South Australia	25,376	14,454	49,712	..	49,712	25,914	..	25,914			
			33,387	20,007	52,625	..	52,625	27,580	..	27,580			
117	GIN—ALL KINDS.			pf. gal.	£	pf. gal.	pf. gal.	pf. gal.	£	£	£		
	United Kingdom	1	2		
	Ceylon	152	221	1,839	38	1,877	878	72	950			
	India	11,108	..	11,108	11,144	..	11,144			
	New Zealand	3,402	1,581	1,271	454	1,725	625	591	1,216			

TABLE II.

ARTICLE AND COUNTRY TO WHICH EXPORTED.	YEAR 1939-40.		YEAR 1940-41.					
	TOTAL.		QUANTITY.			VALUE.		
	Quantity.	Value.	Australian Produce.	Other Produce.	Total.	Australian Produce.	Other Produce.	Total.
CLASS III.—Spiruous Liquors, &c.								
Spirits—continued.								
GIN—ALL KINDS—continued.								
Pacific Islands—	pf. gal.	£	pf. gal.	pf. gal.	pf. gal.	£	£	£
Fiji	469	665	1,011	280	1,291	1,079	535	1,614
Papua	406	719	40	496	536	44	954	998
Territory of New Guinea	964	1,755	159	1,126	1,285	178	2,189	2,367
Other Islands	525	914	84	382	466	93	752	845
Other British Countries	6	6	1,058	53	1,111	1,027	103	1,130
Egypt	184	2,910	3,094	192	5,487	5,679
Netherlands East Indies	26	14	4,366	73	4,439	4,476	188	4,664
Pacific Islands	235	393	442	216	658	487	442	929
Other Foreign Countries	190	..	190	129	..	129
States of Final Shipment—								
New South Wales	2,783	4,680	2,424	5,863	8,287	2,730	10,931	13,661
Victoria	2,148	1,130	17,925	165	18,090	16,777	382	17,159
Queensland	2	4	85	..	85	45	..	45
South Australia	1,246	448	1,290	..	1,290	765	..	765
Western Australia	7	8	28	..	28	35	..	35
	6,186	6,270	21,752	6,028	27,780	20,352	11,313	31,665
118 LIQUEURS.	pf. gal.	£	pf. gal.	pf. gal.	pf. gal.	£	£	£
India	3	10	1,076	..	1,076	2,586	..	2,586
Malaya (British)	16	20	992	..	992	2,338	..	2,338
New Zealand	802	1,578	1,383	15	1,398	3,536	42	3,578
Pacific Islands (British)	92	277	181	96	277	479	289	768
Other British Countries	2	8	380	..	380	951	3	954
Netherlands East Indies	29	57	1,932	84	2,016	5,456	226	5,682
Other Foreign Countries	10	36	281	65	346	700	181	881
States of Final Shipment—								
New South Wales	207	508	1,758	250	2,008	4,596	712	5,308
Victoria	427	706	2,739	10	2,749	6,613	29	6,642
South Australia	320	772	1,223	..	1,223	3,226	..	3,226
Tasmania	505	..	505	1,611	..	1,611
	954	1,986	6,225	260	6,485	16,046	741	16,787
119 RUM—BOTTLED.	pf. gal.	£	pf. gal.	pf. gal.	pf. gal.	£	£	£
British Countries	297	336	543	94	637	341	172	513
Netherlands East Indies	1,094	1,133	2,227	796	911	1,707
Other Foreign Countries	24	22	80	..	80	70	..	70
States of Final Shipment—								
New South Wales	245	287	303	1,227	1,530	187	1,083	1,270
Victoria	1,065	..	1,065	770	..	770
Queensland	74	70	152	..	152	86	..	86
South Australia	2	1	197	..	197	164	..	164
	321	358	1,717	1,227	2,944	1,207	1,083	2,290
120 RUM—BULK.	pf. gal.	£	pf. gal.	pf. gal.	pf. gal.	£	£	£
United Kingdom	17,152	3,591	21,418	..	21,418	3,705	..	3,705
Ceylon	42	10	10,086	..	10,086	1,838	..	1,838
Malaya (British)	809	288	9,197	..	9,197	2,782	..	2,782
New Zealand	15,268	4,850	16,361	..	16,361	2,601	..	2,601
Pacific Islands—								
Fiji	1,560	566	2,389	..	2,389	619	..	619
Other Islands	726	392	605	27	722	306	14	320
Other British Countries	5,619	880	41,946	..	41,946	4,171	..	4,171
Foreign Countries	90	12	2,635	..	2,635	425	..	425
States of Final Shipment—								
New South Wales	37,154	9,032	102,678	..	102,678	14,752	..	14,752
Victoria	3,035	1,108	3	..	3	6	..	6
Queensland	1,035	439	2,046	27	2,073	1,089	14	1,103
South Australia	42	10
	41,266	10,589	104,727	27	104,754	15,847	14	15,861
121 WHISKY—BOTTLED.	pf. gal.	£	pf. gal.	pf. gal.	pf. gal.	£	£	£
United Kingdom	2	7	..	92	92	..	268	268
Africa, British East	851	..	851	1,085	..	1,085
Canada	7,363	..	7,363	5,616	..	5,616
Ceylon	4	10	493	40	443	572	92	664
India	81	199	7,481	..	7,481	9,527	..	9,527

TABLE II.

ARTICLE AND COUNTRY TO WHICH EXPORTED.	YEAR 1939-40		YEAR 1940-41.					
	TOTAL.		QUANTITY.			VALUE.		
	Quantity.	Value.	Australian Produce.	Other Produce.	Total.	Australian Produce.	Other Produce.	Total.
CLASS III.—Spirituous Liquors, &c.								
Spirits—continued.								
WHISKY—BOTTLED—continued.								
Malaya (British)	pf. gal. 20	£ 26	pf. gal. 1,689	pf. gal. ..	pf. gal. 1,689	£ 1,684	£ ..	£ 1,684
New Zealand	2,650	1,703	88	16	104	87	50	137
Pacific Islands—								
Fiji	7,031	18,752	159	5,420	5,579	320	15,033	15,353
Papua	1,792	4,444	6	1,343	1,349	5	3,843	3,848
Samoa (British)	7	15	134	142	276	167	386	553
Solomon Islands	546	1,401	3	300	303	8	806	814
Territory of New Guinea	4,429	11,173	30	3,242	3,272	31	8,840	8,871
Tonga	341	834	..	153	153	..	365	365
Other Islands	301	769	..	349	349	..	898	898
Sudan (British)	300	..	300	518	..	518
Other British Countries	691	2,791	3,482	867	6,771	7,638
China	492	..	492	501	..	501
Egypt	228	3,600	3,828	279	8,432	8,711
French Indo-China	300	300	..	825	825
Japan	773	773	..	2,186	2,186
Netherlands East Indies	88	110	2,332	58	2,390	3,612	79	3,691
Pacific Islands—								
New Caledonia	63	164	82	736	818	123	2,014	2,137
New Hebrides	336	730	3	236	239	7	635	642
Samoa (American)	387	883	..	1,315	1,315	..	3,137	3,137
Other Islands	153	412	..	65	65	..	176	176
United States of America	309	861
Other Foreign Countries	31	2	33	41	3	44
States of Final Shipment—								
New South Wales	15,597	39,994	1,588	18,297	19,885	2,532	48,278	50,810
Victoria	2,952	2,378	19,678	2,635	22,313	21,103	6,507	27,610
Queensland	32	58	6	41	47	5	54	59
South Australia	670	..	670	848	..	848
Western Australia	49	63	424	..	424	562	..	562
	18,540	42,493	22,366	20,973	43,339	25,050	54,859	79,889
122	WHISKY—BULK.		pf. gal.	pf. gal.	pf. gal.	£	£	£
United Kingdom	1,990	2,965	2,642	1,535	4,177	2,115	1,698	3,813
Canada	13,552	..	13,552	10,397	..	10,397
India	435	435	..	405	405
Malaya (British)	2,826	..	2,826	2,083	..	2,083
New Zealand	2,267	1,570	..	901	901	..	1,535	1,535
Pacific Islands (British)	481	598	11	..	11	10	..	10
China	400	244	1,388	..	1,388	1,097	..	1,097
Netherlands East Indies	78	..	78	32	..	32
States of Final Shipment—								
New South Wales	481	598	78	2,871	2,949	32	3,638	3,670
Victoria	4,657	4,779	19,837	..	19,837	15,325	..	15,325
South Australia	582	..	582	377	..	377
	5,138	5,377	20,497	2,871	23,368	15,734	3,638	19,372
123	OTHER SPIRITUOUS LIQUORS.		pf. gal.	pf. gal.	pf. gal.	£	£	£
Canada	69,152	..	69,152	41,896	..	41,896
Other British Countries	35	28	283	..	283	169	..	169
Foreign Countries	529	..	529	395	..	395
States of Final Shipment—								
New South Wales	59	..	59	35	..	35
Victoria	35	28	60,432	..	60,432	39,877	..	39,877
South Australia	9,473	..	9,473	2,548	..	2,548
	35	28	69,964	..	69,964	42,460	..	42,460
124	Wine, Fermented (including Medicated and Vermouth).		gal.	gal.	gal.	£	£	£
SPARKLING.								
United Kingdom	348	391	24	..	24	35	..	35
Africa, British East	432	..	432	662	..	662
Ceylon	6	9	488	..	488	690	..	690
India	12	9	3,771	..	3,771	6,680	..	6,680
Malaya (British)	75	93	1,595	134	1,729	2,088	506	2,594
New Zealand	1,194	1,769	1,931	10	1,941	3,028	19	3,047
Pacific Islands	119	186	155	24	179	243	67	310
Other British Countries	22	23	1,438	..	1,438	1,748	..	1,748

TABLE II.

ARTICLE AND COUNTRY TO WHICH EXPORTED.	YEAR 1939-40.		YEAR 1940-41.					
	TOTAL.		QUANTITY.			VALUE.		
	Quantity.	Value.	Australian Produce.	Other Produce.	Total.	Australian Produce.	Other Produce.	Total.
CLASS III.—Spiruous Liquors, &c.								
Wine, Fermented, &c.—continued.								
SPARKLING—continued.								
Netherlands East Indies	gal.	£	gal.	gal.	gal.	£	£	£
Pacific Islands—								
Hawaiian Islands	1,530	..	1,530	2,063	..	2,063
Other Islands	272	..	272	132	..	132
United States of America	520	728	480	..	480	864	..	864
Other Foreign Countries	240	..	240	283	..	283
States of Final Shipment—								
New South Wales	2,077	2,914	7,349	168	7,517	10,596	592	11,188
Victoria	389	606	2,504	..	2,504	4,345	..	4,345
South Australia	96	142	3,337	..	3,337	4,824	..	4,824
Western Australia	2	4
Tasmania	10	..	10	9	..	9
	2,564	3,666	13,200	168	13,368	19,774	592	20,366
STILL, CONTAINING 27 PER CENT. PROOF SPIRIT OR LESS.								
125	Bottled.							
United Kingdom	gal.	£	gal.		gal.	£		£
Africa, British East	562	..	562	643	..	643
Canada	1,326	773	1,168	..	1,168	896	..	896
India	52	46	9,505	..	9,505	4,263	..	4,263
Malaya (British)	1,032	525	5,943	..	5,943	4,775	..	4,775
New Zealand	2,948	2,208	3,132	..	3,132	2,266	..	2,266
Pacific Islands	1,017	517	2,950	..	2,950	2,163	..	2,163
Other British Countries	212	123	492	..	492	407	..	407
French Indo-China	1,767	..	1,767	844	..	844
Netherlands East Indies	167	85	960	..	960	540	..	540
Pacific Islands—			3,230	..	3,230	1,738	..	1,738
New Caledonia	8,504	..	8,504	1,606	..	1,606
Other Islands	68	28	340	..	340	266	..	266
Other Foreign Countries	153	108	327	..	327	279	..	279
States of Final Shipment—								
New South Wales	4,560	2,777	21,279	..	21,279	10,527	..	10,527
Victoria	1,830	1,272	3,658	..	3,658	2,478	..	2,478
South Australia	1,484	545	13,903	..	13,903	7,654	..	7,654
Western Australia	4	5	40	..	40	27	..	27
	7,878	4,599	38,880	..	38,880	20,686	..	20,686
125A	Bulk.							
United Kingdom	gal.	£	gal.		gal.	£		£
Malaya (British)	380,494	64,967	110,453	..	110,453	17,168	..	17,168
Pacific Islands	1,050	281	15,412	..	15,412	4,194	..	4,194
Other British Countries	1,534	471	2,608	..	2,608	693	..	693
French Indo-China	2,382	..	2,382	629	..	629
Netherlands East Indies	19,420	..	19,420	3,125	..	3,125
Pacific Islands—			28,239	..	28,239	5,572	..	5,572
New Caledonia	65,437	..	65,437	12,336	..	12,336
New Hebrides	2,172	368	10,508	..	10,508	1,546	..	1,546
Samoa (American)	38	..	38	11	..	11
Society Islands	12,369	..	12,369	1,810	..	1,810
Other Foreign Countries	69	20	60	..	60	78	..	78
States of Final Shipment—								
New South Wales	32,335	6,610	128,147	..	128,147	23,158	..	23,158
Victoria	57,463	7,188	19,192	..	19,192	3,861	..	3,861
South Australia	300,817	53,576	119,552	..	119,552	20,135	..	20,135
Western Australia	34	8	35	..	35	8	..	8
	391,679	67,391	266,926	..	266,926	47,162	..	47,162
126	STILL, CONTAINING OVER 27 PER CENT. PROOF SPIRIT.							
	Bottled.							
United Kingdom	gal.	£	gal.		gal.	£		£
Africa, British East	7,417	1,434	9	..	9	6	..	6
Burma	110	98	1,643	..	1,643	1,337	..	1,337
Canada	1,130	..	1,130	841	..	841
Ceylon	27,330	15,258	51,909	..	51,909	31,529	..	31,529
Hong Kong	174	98	2,269	..	2,269	1,369	..	1,369
India	472	331	868	..	868	550	..	550
	1,434	957	42,084	..	42,084	20,920	..	20,920

TABLE II.

ARTICLE AND COUNTRY TO WHICH EXPORTED.	YEAR 1939-40.		YEAR 1940-41.					
	TOTAL.		QUANTITY.			VALUE.		
	Quantity.	Value.	Australian Produce.	Other Produce.	Total.	Australian Produce.	Other Produce.	Total.
CLASS III.—Spirituous Liquors, &c.								
Wine, Fermented, &c.—continued.								
STILL, CONTAINING OVER 27 PER CENT. PROOF SPIRIT—continued.								
Bottled—continued.								
	gal.	£	gal.	gal.	gal.	£	£	£
Malaya (British)	3,226	1,484	16,322	..	16,322	9,680	..	9,680
New Zealand	24,659	15,353	25,166	..	25,166	16,783	..	16,783
Pacific Islands—								
Fiji	1,067	660	1,608	5	1,613	1,082	6	1,088
Gilbert and Ellice Islands Colony	398	345	758	..	758	675	..	675
Nauru	1,203	894	666	..	666	504	..	504
Territory of New Guinea	1,170	937	1,156	30	1,186	895	51	946
Other Islands	950	606	978	20	998	775	19	794
Palestine	1,450	..	1,450	1,320	..	1,320
Union of South Africa	16	3	2,042	..	2,042	1,851	..	1,851
Other British Countries	291	135	2,715	..	2,715	2,104	..	2,104
Netherlands East Indies	2,543	2,261	25,942	64	26,006	19,114	125	19,239
Pacific Islands	5	2	1,071	68	1,139	528	24	552
United States of America	93	88	3,649	..	3,649	2,004	..	2,004
Other Foreign Countries	51	35	1,704	..	1,704	1,064	..	1,064
States of Final Shipment—								
New South Wales	11,803	8,044	39,955	187	40,142	26,611	225	26,836
Victoria	9,558	5,152	48,347	..	48,347	25,722	..	25,722
Queensland	4	..	4	5	..	5
South Australia	51,184	27,740	96,736	..	96,736	62,523	..	62,523
Western Australia	64	43	97	..	97	70	..	70
	72,609	40,979	185,139	187	185,326	114,931	225	115,156
126A <i>Bulk.</i>	gal.	£	gal.		gal.	£		£
United Kingdom	2,979,982	769,183	559,316	..	559,316	145,394	..	145,394
Africa, British East	255	97	6,367	..	6,367	2,988	..	2,988
Canada	40,820	13,923	80,952	..	80,952	26,740	..	26,740
Ceylon	16,136	4,400	25,979	..	25,979	7,864	..	7,864
Hong Kong	5,351	1,870	9,137	..	9,137	3,040	..	3,040
India	4,138	764	17,319	..	17,319	5,038	..	5,038
Malaya (British)	3,371	824	22,420	..	22,420	6,529	..	6,529
New Zealand	47,789	14,489	57,631	..	57,631	18,562	..	18,562
Pacific Islands—								
Fiji	1,497	556	1,678	..	1,678	641	..	641
Gilbert and Ellice Islands Colony	232	99	10,238	..	10,238	3,578	..	3,578
Territory of New Guinea	187	63	1,762	..	1,762	713	..	713
Other Islands	229	110	289	..	289	114	..	114
West Indies (British)	20,297	6,631	31,277	..	31,277	9,744	..	9,744
Other British Countries	1,299	441	3,843	..	3,843	1,174	..	1,174
Netherlands East Indies	22,284	3,889	277,497	..	277,497	72,126	..	72,126
Pacific Islands—								
New Caledonia	43,881	..	43,881	7,657	..	7,657
New Hebrides	1,031	190	2,317	..	2,317	633	..	633
Other Foreign Countries	166	68	1,583	..	1,583	463	..	463
States of Final Shipment—								
New South Wales	58,838	12,050	165,649	..	165,649	31,841	..	31,841
Victoria	87,546	14,348	30,631	..	30,631	7,406	..	7,406
South Australia	2,998,631	791,188	957,135	..	957,135	273,735	..	273,735
Western Australia	49	11	71	..	71	16	..	16
	3,145,064	817,597	1,153,486	..	1,153,486	312,998	..	312,998
127 OTHER.	gal.	£	..	gal.	gal.	£	£	£
	10	14	..	21	21	..	45	45
SUMMARY.								
States of Final Shipment—								
New South Wales	157,425	806,798	66,854	873,652
Victoria	128,869	715,275	7,437	722,712
Queensland	2,191	85,854	68	85,922
South Australia	970,569	578,892	..	578,892
Western Australia	5,687	51,846	..	51,846
Tasmania	1,343	7,948	..	7,948
Total, Class III.	1,266,084	2,246,613	74,359	2,320,972

TABLE II.

ARTICLE AND COUNTRY TO WHICH EXPORTED.	YEAR 1939-40.		YEAR 1940-41.							
	TOTAL.		QUANTITY.			VALUE.				
	Quantity.	Value.	Australian Produce.	Other Produce.	Total.	Australian Produce.	Other Produce.	Total.		
CLASS IV.—Tobacco and Preparations thereof.										
Tobacco.										
128	MANUFACTURED.		lb.	£	lb.	lb.	lb.	£	£	£
	United Kingdom	1,050	242	1,636	..	1,636	550	..	550
	Burma	8,000	2,393	9,052	..	9,052	2,673	..	2,673
	Malaya (British)	8,900	2,940	15,593	..	15,593	5,026	..	5,026
	New Zealand	4,749	1,008	220	3,673	3,893	64	756	820
	Pacific Islands—									
	Fiji	111,006	40,679	102,713	441	103,154	36,952	180	37,132
	Gilbert and Ellice Islands Colony	27,165	6,236	9,093	3,663	12,756	2,782	642	3,424
	Nauru	10,310	3,080	6,395	..	6,395	2,114	..	2,114
	Norfolk Island	3,068	1,074	3,070	..	3,070	1,060	..	1,060
	Papua	176,966	38,093	21,467	145,566	107,033	7,078	29,871	36,949
	Samoa (British)	16,344	4,997	9,874	..	9,874	3,033	..	3,033
	Solomon Islands	75,118	14,751	11,465	37,481	48,946	2,717	6,716	9,433
	Territory of New Guinea	308,359	57,788	38,744	175,570	214,314	13,049	25,740	38,789
	Tonga	7,250	2,653	6,546	..	6,546	2,408	..	2,408
	Palestine	23,827	..	23,827	8,492	..	8,492
	Other British Countries	92,657	30,572	355,804	894	356,698	122,684	123	122,807
	Egypt	144	30	4,783	..	4,783	1,615	..	1,615
	Netherlands East Indies	7	62	69	3	14	17
	Pacific Islands—									
	New Caledonia	46,947	9,070	21,523	22,580	44,112	4,468	3,983	8,451
	New Hebrides	27,080	5,522	9,073	9,386	18,459	2,058	1,885	3,943
	Other Islands	1,245	320	901	..	901	248	..	248
	States of Final Shipment—									
	New South Wales	859,608	200,896	480,225	397,999	878,224	168,648	69,734	238,382
	Victoria	65,207	20,073	163,982	1,326	165,308	48,750	176	48,926
	Queensland	60	5	5,592	..	5,592	938	..	938
	South Australia	482	..	482	190	..	190
	Western Australia	1,483	474	1,503	..	1,503	547	..	547
	Northern Territory	2	..	2	1	..	1
			926,358	221,448	651,786	399,325	1,051,111	219,074	69,910	288,984
129	UNMANUFACTURED.		lb.	£	lb.	lb.	lb.	£	£	£
	United Kingdom	2,068	358	250	..	250	38	..	38
	New Zealand	683,444	35,726
	Other British Countries	30	7	1,270	..	1,270	400	..	400
	States of Final Shipment—									
	New South Wales	1,270	..	1,270	400	..	400
	Victoria	685,092	36,016
	Western Australia	450	75	250	..	250	38	..	38
			685,542	36,091	1,520	..	1,520	438	..	438
130	Cigars.		lb.	£	lb.	lb.	lb.	£	£	£
	New Zealand	3,457	4,293
	Other British Countries	210	230	1,077	..	1,077	1,573	..	1,573
	Foreign Countries	4	6	2,780	..	2,780	154	..	154
	States of Final Shipment—									
	New South Wales	180	198	3,013	..	3,013	467	..	467
	Victoria	3,491	4,331	844	..	844	1,260	..	1,260
			3,671	4,529	3,857	..	3,857	1,727	..	1,727
131	Cigarettes.		lb.	£	lb.	lb.	lb.	£	£	£
	United Kingdom	26	145	171	11	36	47
	Ceylon	6,026	3,380	11,402	..	11,402	3,453	..	3,453
	Pacific Islands—									
	Fiji	333	188	810	1,987	2,797	435	557	992
	Gilbert and Ellice Islands Colony	359	180	1,459	..	1,459	808	..	808
	Papua	1,839	882	3,187	341	3,528	1,617	164	1,781
	Territory of New Guinea	8,118	4,189	6,284	841	7,125	3,248	429	3,677
	Other Islands	1,536	810	1,233	125	1,358	579	36	615
	Palestine	8,667	..	8,667	4,750	..	4,750
	Other British Countries	26,895	15,886	323,100	73	323,173	167,610	12	167,622
	Egypt	209,355	..	209,355	68,523	..	68,523
	Pacific Islands—									
	New Caledonia	6,395	2,609	9,036	242	9,278	3,992	60	4,052
	Other Islands	813	314	653	618	1,271	268	172	440
	Other Foreign Countries	32	15

TABLE II.

ARTICLE AND COUNTRY TO WHICH EXPORTED.	YEAR 1939-40.		YEAR 1940-41.						
	TOTAL.		QUANTITY.			VALUE.			
	Quantity.	Value.	Australian Produce.	Other Produce.	Total.	Australian Produce.	Other Produce.	Total.	
CLASS IV.—Tobacco, &c.									
<i>Cigarettes—continued.</i>									
States of Final Shipment—	lb.	£	lb.	lb.	lb.	£	£	£	
New South Wales	38,968	19,360	311,018	4,372	315,390	137,183	1,466	138,649	
Victoria	11,302	8,094	262,211	..	262,211	117,078	..	117,078	
Queensland	79	47	231	..	231	152	..	152	
South Australia	12	7	1,680	..	1,680	842	..	842	
Western Australia	1,985	945	70	..	70	38	..	38	
Northern Territory	2	..	2	1	..	1	
	52,346	28,453	575,212	4,372	579,584	255,294	1,466	256,760	
SUMMARY.									
States of Final Shipment—		£				£	£	£	
New South Wales	220,454	306,698	71,200	377,898	
Victoria	68,514	167,088	176	167,264	
Queensland	52	1,090	..	1,090	
South Australia	7	1,032	..	1,032	
Western Australia	1,494	623	..	623	
Northern Territory	2	..	2	
Total, Class IV.	290,521	476,533	71,376	547,909	
CLASS V.—Live Animals.									
Cattle.									
133	ORDINARY.	No.	£	No.	No.	£	£	£	
	Hong Kong	97	1,786	40	..	40	480	..	480
	Other British Countries	45	616	65	..	65	889	..	889
	Philippine Islands	60	987	36	..	36	500	..	500
	Other Foreign Countries	53	578
	States of Final Shipment—								
	New South Wales	60	920	10	..	10	240	..	240
	Victoria	149	2,485	97	..	97	1,252	..	1,252
	Queensland	42	481	4	..	4	20	..	20
	Western Australia	4	81	30	..	30	357	..	357
		255	3,967	141	..	141	1,869	..	1,869
134	STUD.	No.	£	No.	No.	£	£	£	
	Hong Kong	100	1,600	20	..	20	259	..	259
	Malaya (British)	6	224	52	..	52	900	..	900
	New Zealand	5	712	8	3	11	120	628	748
	Other British Countries	28	543	31	..	31	542	..	542
	Foreign Countries	25	620	8	..	8	255	..	255
	States of Final Shipment—								
	New South Wales	35	870	20	..	20	231	..	231
	Victoria	123	2,690	57	3	60	957	628	1,585
	Queensland	5	95	10	..	10	188	..	188
	Western Australia	1	44	32	..	32	700	..	700
		164	3,699	119	3	122	2,076	628	2,704
Horses.									
FOR STUD PURPOSES.									
135	<i>Entire.</i>	No.	£	No.	No.	£	£	£	
	New Zealand	5	520	2	..	2	970	..	970
	Other British Countries	7	347	3	..	3	200	..	200
	Philippine Islands	7	610
	United States of America	1	..	1	31,141	..	31,141
	Other Foreign Countries	3	385
	States of Final Shipment—								
	New South Wales	16	1,454	2	..	2	31,191	..	31,191
	Victoria	4	210	2	..	2	970	..	970
	Queensland	1	63	2	..	2	150	..	150
	Western Australia	1	135
		22	1,862	6	..	6	32,311	..	32,311

TABLE II.

ARTICLE AND COUNTRY TO WHICH EXPORTED.	YEAR 1939-40.		YEAR 1940-41.							
	TOTAL.		QUANTITY.			VALUE.				
	Quantity.	Value.	Australian Produce.	Other Produce.	Total.	Australian Produce.	Other Produce.	Total.		
CLASS V.—Live Animals.										
Horses—continued.										
FOR STUD PURPOSES—continued.										
136	Mares.		No.	£	No.		No.	£	£	
	Malaya (British)	20	..	20	775	..	775
	New Zealand	6	605	2	..	2	100	..	100
	Other British Countries	5	145	29	..	29	326	..	326
	Philippine Islands	32	815	16	..	16	1,280	..	1,280
	United States of America	19	..	19	12,667	..	12,667
	Other Foreign Countries	2	50	7	..	7	169	..	169
	States of Final Shipment—									
	New South Wales	41	1,465	53	..	53	14,168	..	14,168
	Victoria	4	150	38	..	38	1,071	..	1,071
	Queensland	1	..	1	20	..	20
	Western Australia	1	..	1	58	..	58
			45	1,615	93	..	93	15,317	..	15,317
137	ORDINARY.		No.	£	No.		No.	£	£	
	Burma	7	74	56	..	56	596	..	596
	Hong Kong	221	..	221	4,900	..	4,900
	India	982	17,780	618	..	618	10,648	..	10,648
	Malaya (British)	3	450	241	..	241	4,880	..	4,880
	Pacific Islands—									
	Solomon Islands	64	1,280
	Other Islands	4	34	17	..	17	168	..	168
	Other British Countries	3	175	4	..	4	72	..	72
	China	65	1,300	26	..	26	520	..	520
	Netherlands East Indies	262	5,890	242	..	242	7,092	..	7,092
	Pacific Islands—New Caledonia	3	70
	Philippine Islands	18	865	51	..	51	925	..	925
	Thailand (Siam)	32	710
	States of Final Shipment—									
	New South Wales	253	5,453	186	..	186	4,103	..	4,103
	Victoria	408	10,908	649	..	649	13,449	..	13,449
	Queensland	778	12,157	641	..	641	12,249	..	12,249
	South Australia	2	30
	Western Australia	2	80
			1,443	28,628	1,476	..	1,476	29,801	..	29,801
137A	FOR RACING PURPOSES.		No.	£	No.	No.	No.	£	£	£
	Ceylon	8	968
	Hong Kong	2	..	2	40	..	40
	India	19	11,428	30	..	30	17,145	..	17,145
	Malaya (British)	48	10,646	57	1	58	10,885	450	11,335
	New Zealand	40	20,442	11	5	16	11,000	2,303	13,303
	Netherlands East Indies	10	1,975	9	..	9	676	..	676
	Pacific Islands—New Caledonia	1	100
	Philippine Islands	6	1,410	26	..	26	3,413	..	3,413
	Thailand (Siam)	51	1,020
	United States of America	3	..	3	5,283	..	5,283
	States of Final Shipment—									
	New South Wales	90	33,127	63	5	68	24,878	2,723	27,601
	Victoria	48	13,364	54	1	55	22,728	30	22,758
	Queensland	38	760	13	..	13	260	..	260
	Western Australia	7	738	8	..	8	576	..	576
			183	47,989	138	6	144	48,442	2,753	51,195
138	Figs.	ORDINARY.	No.	£	No.		No.	£	£	£
			23	124	158	..	158	468	..	468
139	FOR BREEDING PURPOSES.		No.	£	No.		No.	£	£	£
			31	263	50	..	50	415	..	415
140	Poultry.	ORDINARY.	No.	£	No.		No.	£	£	£
			2,500	456	1,445	..	1,445	397	..	397

TABLE II.

ARTICLE AND COUNTRY TO WHICH EXPORTED.	YEAR 1939-40.		YEAR 1940-41.					
	TOTAL.		QUANTITY.			VALUE.		
	Quantity.	Value.	Australian Produce.	Other Produce.	Total.	Australian Produce.	Other Produce.	Total.
CLASS V.—Live Animals.								
Poultry—continued.								
141 FOR BREEDING PURPOSES.	No.	£	No.		No.	£		£
British Countries	314	369	433	..	433	373	..	373
Thailand (Siam)	1,586	2,875	307	..	307	657	..	657
Other Foreign Countries	62	72	9	..	9	15	..	15
States of Final Shipment—								
New South Wales	1,667	3,011	280	..	280	590	..	590
Victoria	94	102	115	..	115	64	..	64
Queensland	82	63	129	..	129	109	..	109
South Australia	31	26
Western Australia	88	114	225	..	225	282	..	282
	1,962	3,316	749	..	749	1,045	..	1,045
142 Sheep.	No.	£	No.		No.	£		£
ORDINARY.								
United Kingdom	628	381
Malaya (British)	55,213	31,795	73,294	..	73,294	55,845	..	55,845
Other British Countries	193	415	462	..	462	606	..	606
Korea	3,501	..	3,501	9,671	..	9,671
Other Foreign Countries	12	50	13	..	13	7	..	7
States of Final Shipment—								
New South Wales	179	375	3,644	..	3,644	9,910	..	9,910
Victoria	17	75	82	..	82	103	..	103
Queensland	9	15
Western Australia	55,841	32,176	73,544	..	73,544	56,116	..	56,116
	56,046	32,641	77,270	..	77,270	66,129	..	66,129
143 FOR BREEDING PURPOSES.	No.	£	No.		No.	£		£
New Zealand	727	7,676	421	..	421	3,136	..	3,136
Union of South Africa	1,049	8,874	224	..	224	2,190	..	2,190
Other British Countries	54	315	82	..	82	290	..	290
Italy	4,005	..	4,005	10,720	..	10,720
Japan	12,579	36,205	6,187	..	6,187	16,860	..	16,860
Korea	8,907	26,765
United States of America	1	53	4	..	4	125	..	125
Other Foreign Countries	12	67	16	..	16	100	..	100
States of Final Shipment—								
New South Wales	21,762	65,374	10,304	..	10,304	28,513	..	28,513
Victoria	945	9,508	430	..	430	3,000	..	3,000
Queensland	2	10	15	..	15	50	..	50
South Australia	614	4,995	190	..	190	1,858	..	1,858
Tasmania	6	68
	23,329	79,955	10,939	..	10,939	33,421	..	33,421
143A Fauna indigenous to Australia.	No.	£	No.		No.	£		£
BIRDS.	3,765	438	350	..	350	40	..	40
143B OTHER.	No.	£	No.		No.	£		£
	31	148	99	..	99	125	..	125
144 Other Animals.		£				£		£
United Kingdom	28
India	638	191	..	191
New Zealand	485	95	..	95
Union of South Africa	15	1,029	..	1,029
Other British Countries	352	509	..	509
Foreign Countries	411	339	..	339
States of Final Shipment—								
New South Wales	858	392	..	392
Victoria	744	559	..	559
Queensland	131	25	..	25
South Australia	30	1,035	..	1,035
Western Australia	159	152	..	152
Northern Territory	7
	..	1,929	2,163	..	2,163

TABLE II.

ARTICLE AND COUNTRY TO WHICH EXPORTED.	YEAR 1939-40.		YEAR 1940-41.					
	TOTAL.		QUANTITY.			VALUE.		
	Quantity.	Value.	Australian Produce.	Other Produce.	Total.	Australian Produce.	Other Produce.	Total.
CLASS V.—Live Animals.								
SUMMARY.								
		£				£	£	£
States of Final Shipment—								
New South Wales		113,569				114,595	2,723	117,318
Victoria		40,483				44,687	658	45,345
Queensland		13,996				13,412		13,412
South Australia		5,178				2,938		2,938
Western Australia		33,684				58,387		58,387
Tasmania		68						
Northern Territory		52						
Total, Class V.		207,030				234,019	3,381	237,400
CLASS VI.—Animal Substances (mainly unmanufactured), not Foodstuffs.								
145 Bones.	ewt.	£	ewt.	ewt.	ewt.	£	£	£
Hong Kong	413	209	2,943		2,943	1,544		1,544
New Zealand			4		4	9		9
Japan	11,792	6,058	9,272	140	9,412	4,699	70	4,769
Other Foreign Countries	331	421	356	25	381	194	25	219
States of Final Shipment—								
New South Wales	5,151	3,134	3,972	165	4,137	2,183	95	2,278
Victoria	80	40						
Queensland	7,305	3,514	8,599		8,599	4,254		4,254
South Australia			4		4	9		9
	12,536	6,688	12,575	165	12,740	6,446	95	6,541
146 Feathers, Undressed.		£				£	£	£
New Zealand		525				1,828	144	1,972
Union of South Africa		80				732		732
Other British Countries		60				75		75
China						61		61
State of Final Shipment—								
New South Wales		665				2,696	144	2,840
FEATHERS, DRESSED (see Class VIII.(a))								
147A Fur, Angora Rabbit.	lb.	£						
	303	50						
148 Gelatine.	lb.	£	lb.		lb.	£		£
United Kingdom	983,752	50,214	324,800		324,800	20,100		20,100
Canada	965,217	54,863	975,744		975,744	64,992		64,992
India	10,981	690	153,073		153,073	9,440		9,440
Malaya (British)	6,123	377	19,725		19,725	1,272		1,272
Union of South Africa	418,355	23,232	398,372		398,372	27,908		27,908
Other British Countries	12,468	819	16,469		16,469	1,385		1,385
Egypt	36	6	61,313		61,313	2,591		2,591
Netherlands East Indies	4,552	340	13,480		13,480	1,216		1,216
Other Foreign Countries	4,928	288	3,205		3,205	467		467
States of Final Shipment—								
New South Wales	2,277,861	125,904	1,888,000		1,888,000	126,649		126,649
Victoria	114,156	4,440	77,621		77,621	2,701		2,701
Queensland	14,395	485	560		560	21		21
	2,406,412	130,829	1,966,181		1,966,181	129,371		129,371
148A Clue of all Kinds.	lb.	£	lb.	lb.	lb.	£	£	£
United Kingdom	1,97,543	9,810	11,200		11,200	364		364
Canada	95,648	2,225	109,088		109,088	2,960		2,960
India			22,512		22,512	560		560
Malaya (British)	336	7	59,405		59,405	1,578		1,578
New Zealand	14,614	429	156,077		156,077	3,931		3,931
Union of South Africa	655,602	15,031	497,124		497,124	11,907		11,907
Other British Countries	6,362	155	198	448	646	8	5	13

TABLE II.

ARTICLE AND COUNTRY TO WHICH EXPORTED.	YEAR 1939-40.		YEAR 1940-41.					
	TOTAL.		QUANTITY.			VALUE.		
	Quantity.	Value.	Australian Produce.	Other Produce.	Total.	Australian Produce.	Other Produce.	Total.
CLASS VI.—Animal Substances, &c.								
Glue of all Kinds—continued.	lb.	£	lb.	lb.	lb.	£	£	£
Egypt	56,056	..	56,056	1,568	..	1,568
Netherlands East Indies	4,480	98	87,565	..	87,565	3,055	..	3,055
Other Foreign Countries	18,936	389	2,440	..	2,440	79	..	79
States of Final Shipment—								
New South Wales	216,673	5,158	436,490	448	436,938	10,560	5	10,565
Victoria	1,874,608	22,938	550,545	..	550,545	14,346	..	14,346
Queensland	2,240	48	14,630	..	14,630	1,104	..	1,104
	2,093,521	28,144	1,001,665	448	1,002,113	26,010	5	26,015
149 Glue Pieces and Sinews.	ewt.	£	ewt.	..	ewt.	£	..	£
	37	60	179	..	179	52	..	52
149A Gut, Racquet and Other.		£				£		£
United Kingdom	13,088	1,748	..	1,748
Africa, British East	619	299	..	299
Canada	4,199	4,541	..	4,541
Malaya (British)	2,127	2,204	..	2,204
New Zealand	10,818	90	..	90
Pacific Islands—								
Fiji	1,244	141	..	141
Other Islands	163	67	..	67
Rhodesia	725	216	..	216
Union of South Africa	21,016	8,042	..	8,042
Other British Countries	775	906	..	906
Denmark	1,358
Egypt	1,277	1,264	..	1,264
Netherlands	1,133
Netherlands East Indies	6,055	3,841	..	3,841
Sweden	2,361
United States of America	5,383	4,973	..	4,973
Other Foreign Countries	1,122	558	..	558
States of Final Shipment—								
New South Wales	56,928	17,518	..	17,518
Victoria	15,842	7,919	..	7,919
Queensland	10
South Australia	449	2,550	..	2,550
Western Australia	234
Tasmania	3	..	3
	..	73,463	27,990	..	27,990
150 Hair and Fibre.	lb.	£	lb.	lb.	lb.	£	..	£
CURLED.	12,692	929	2,240	..	2,240	177	..	177
151 HAIR, HUMAN—NOT MADE UP.	..	£
152 HAIR, OTHER.	lb.	£	lb.	lb.	lb.	£	£	£
United Kingdom	99,645	11,320	6,538	..	6,538	1,151	..	1,151
New Zealand	61,891	7,538	63,443	1,835	65,278	5,254	2,828	8,082
Other British Countries	564	56	224	..	224	93	..	93
Belgium	11,372	784
Egypt	560	47	7,342	..	7,342	689	..	689
France	4,376	317
Japan	900	1,727
United States of America	62,799	14,997	108,084	338	108,422	19,591	289	19,880
Other Foreign Countries	2,719	193	11,317	..	11,317	579	..	579
States of Final Shipment—								
New South Wales	83,886	13,948	84,867	1,808	86,675	13,582	2,764	16,346
Victoria	104,056	16,082	83,016	365	83,381	9,166	353	9,519
Queensland	39,837	3,132	16,315	..	16,315	1,250	..	1,250
South Australia	16,820	3,806	12,750	..	12,750	3,350	..	3,350
Western Australia	227	11
	244,826	36,979	196,948	2,173	199,121	27,357	3,117	30,474
153 Hides and Skins.	No.	£	No.	..	No.	£	..	£
CALF.	46,472	12,846	15,621	..	15,621	3,802	..	3,802
United Kingdom	33,311	9,746	32,876	..	32,876	6,920	..	6,920
Canada
Germany	3,460	735
Italy	4,245	1,650
Netherlands	9,875	2,344
United States of America	138,495	32,549	167,024	..	167,024	34,673	..	34,673
Other Foreign Countries	1,214	481

TABLE II.

ARTICLE AND COUNTRY TO WHICH EXPORTED.	YEAR 1939-40.		YEAR 1940-41.					
	TOTAL.		QUANTITY.			VALUE.		
	Quantity.	Value.	Australian Produce.	Other Produce.	Total.	Australian Produce.	Other Produce.	Total.
CLASS VI.—Animal Substances, &c.								
Hides and Skins—continued.								
CALF—continued.								
States of Final Shipment—	No.	£	No.	..	No.	£	..	£
New South Wales	152,003	36,742	191,462	..	191,462	40,622	..	40,622
Victoria	77,657	21,062	20,786	..	20,786	3,921	..	3,921
Queensland	7,322	2,547	3,273	..	3,273	852	..	852
	(a) 236,982	60,351	215,521	..	(b) 215,521	45,395	..	45,395
154 CATTLE.	No.	£	No.	..	No.	£	..	£
United Kingdom	392,239	383,661	398,085	..	398,085	345,902	..	345,902
Canada	18,510	19,400	6,909	..	6,909	5,650	..	5,650
Ceylon	1,000	1,024
Hong Kong	905	..	905	865	..	865
Palestine	950	..	950	1,119	..	1,119
Union of South Africa	1,250	952
West Indies (British)	514	505
Bulgaria	2,850	2,998
Czechoslovakia	3,750	2,760
Denmark	3,775	3,021
Egypt	3,000	3,328
Finland	3,864	3,841
France	1,250	1,273
Germany	2,200	1,521
Iraq	750	..	750	852	..	852
Japan	89,910	115,823	11,690	..	11,690	12,373	..	12,373
Netherlands	1,955	1,119
Sweden	6,300	6,560
Turkey	2,250	2,042	3,075	..	3,075	4,666	..	4,666
United States of America	23,608	28,672	73,091	..	73,091	66,707	..	66,707
Other Foreign Countries	1,265	1,137	960	..	960	514	..	514
States of Final Shipment—				
New South Wales	332,140	356,620	331,132	..	331,132	297,266	..	297,266
Victoria	50,754	59,458	58,894	..	58,894	55,257	..	55,257
Queensland	135,558	124,755	68,414	..	68,414	55,607	..	55,607
South Australia	11,752	13,672	5,016	..	5,016	4,293	..	4,293
Western Australia	29,286	25,135	32,959	..	32,959	26,225	..	26,225
	(c) 559,490	579,640	496,415	..	(d) 496,415	438,648	..	438,648
155 HORSE.	No.	£	No.	..	No.	£	..	£
United Kingdom	1,000	..	1,000	864	..	864
United States of America	1,000	579	7,600	..	7,600	5,691	..	5,691
State of Final Shipment—				
Victoria	(e) 1,000	579	8,600	..	(f) 8,600	6,555	..	6,555
156 FURRED SKINS. Fox.	No.	£	No.	..	No.	£	..	£
United Kingdom	63,161	10,543
China	1,883	83	516	..	516	5	..	5
Kwantung Peninsula	8,800	537
United States of America	102,743	28,027	207,363	..	207,363	76,336	..	76,336
States of Final Shipment—				
New South Wales	87,753	22,461	95,776	..	95,776	36,748	..	36,748
Victoria	73,502	12,715	77,531	..	77,531	25,529	..	25,529
South Australia	15,332	4,014	34,572	..	34,572	14,064	..	14,064
	176,587	39,190	207,879	..	207,879	76,341	..	76,341
157 KANGAROO.	lb.	£	lb.	..	lb.	£	..	£
United Kingdom	23,477	3,885
Canada	34,198	..	34,198	5,648	..	5,648
Other British Countries	42	..	42	9	..	9
United States of America	931,270	152,036	1,131,941	..	1,131,941	232,907	..	232,907
States of Final Shipment—				
New South Wales	636,985	102,612	749,746	..	749,746	152,184	..	152,184
Victoria	69,996	11,816	42,591	..	42,591	7,438	..	7,438
Queensland	186,277	31,261	236,318	..	236,318	50,561	..	50,561
South Australia	31,003	5,227	61,286	..	61,286	12,937	..	12,937
Western Australia	26,317	4,601	76,240	..	76,240	15,444	..	15,444
Tasmania	4,169	404
	954,747	155,921	1,166,181	..	1,166,181	238,564	..	238,564
	(g)			..	(h)		..	

(a) 10,373 cwt. (b) 20,793 cwt. (c) 167,915 cwt. (d) 145,501 cwt. (e) 450 cwt. (f) 3,536 cwt. (g) 825,308 No. (h) 1,011,702 No.

TABLE II.

ARTICLE AND COUNTRY TO WHICH EXPORTED.	YEAR 1939-40.		YEAR 1940-41.						
	TOTAL.		QUANTITY.			VALUE.			
	Quantity.	Value.	Australian Produce.	Other Produce.	Total.	Australian Produce.	Other Produce.	Total.	
CLASS VI.—Animal Substances, &c.									
Hides and Skins—continued.									
FURRED SKINS—continued.									
158	<i>Opossum.</i>		No.	£	No.		No.	£	£
	United Kingdom	31,493	7,481
	Canada	250,544	..	250,544	18,729	..	18,729
	New Zealand	1,500	106
	United States of America	13,355	1,523	636,663	..	636,663	64,009	..	64,009
	States of Final Shipment—								
	New South Wales	14,188	1,688	304,814	..	304,814	29,242	..	29,242
	Victoria	32,160	7,422	582,393	..	582,393	53,496	..	53,496
		46,348	9,110	887,207	..	887,207	82,738	..	82,738
159	<i>Rabbit.</i>		lb.	£	lb.		lb.	£	£
	United Kingdom	279,495	35,994	57,992	..	57,992	15,791	..	15,791
	Canada	27,069	2,217	31,797	..	31,797	12,570	..	12,570
	Other British Countries	1,587	447
	Belgium	12,668	1,069
	China	28,306	1,662	21,883	..	21,883	1,953	..	1,953
	Japan	15,008	1,374	8	..	8	1	..	1
	Netherlands East Indies	6,386	642
	United States of America	7,111,880	867,772	9,809,824	..	9,809,824	2,177,276	..	2,177,276
	Other Foreign Countries	4,343	207
	States of Final Shipment—								
	New South Wales	3,719,960	491,834	4,444,529	..	4,444,529	1,075,737	..	1,075,737
	Victoria	3,591,899	405,646	5,338,498	..	5,338,498	1,106,954	..	1,106,954
	South Australia	173,820	13,654	138,477	..	138,477	24,900	..	24,900
	Tasmania	1,063	250
		7,486,742	911,384	9,921,504	..	9,921,504	2,207,591	..	2,207,591
160	<i>Wallaby.</i>		lb.	£	lb.		lb.	£	£
	United Kingdom	59,620	11,457	3,327	..	3,327	927	..	927
	Other British Countries	378	80	1,212	..	1,212	395	..	395
	United States of America	38,930	5,366	72,043	..	72,043	12,305	..	12,305
	States of Final Shipment—								
	New South Wales	23,233	2,486	45,687	..	45,687	7,689	..	7,689
	Victoria	49,642	9,192	13,198	..	13,198	2,751	..	2,751
	Queensland	26,053	5,225	17,697	..	17,697	3,187	..	3,187
		(a) 98,928	16,903	76,582	..	(b) 76,582	13,627	..	13,627
162	<i>Other Furred Skins.</i>		No.	£	No.		No.	£	£
	United Kingdom	9,058	723
	New Zealand	3,910	649
	Palestine	2	..	2
	United States of America	55,065	2,263	118,574	..	118,574	4,968	..	4,968
	States of Final Shipment—								
	New South Wales	3,499	137	24,055	..	24,055	1,753	..	1,753
	Victoria	64,534	3,498	94,519	..	94,519	3,217	..	3,217
		68,033	3,635	118,574	..	118,574	4,970	..	4,970
163	SHEEP, WITH WOOL.		No.	£	No.		No.	£	£
	United Kingdom	1,846,195	467,575	1,715,775	..	1,715,775	626,005	..	626,005
	Canada	15,687	4,833	104,893	..	104,893	22,241	..	22,241
	India	2,624	619	8	..	8	4	..	4
	New Zealand	2,970	1,538
	Belgium	51,475	13,535
	France	5,402,387	1,161,007	44,150	..	44,150	11,545	..	11,545
	Germany	127,291	43,384
	Hungary	18,264	2,816
	Italy	15,533	2,451
	Netherlands	28,089	7,052
	United States of America	1,731,438	562,745	1,402,651	..	1,402,651	190,263	..	190,263
	Other Foreign Countries	1,000	224	42	..	42	12	..	12

(a) 229,333 No.

(b) 144,977 No.

TABLE II.

ARTICLE AND COUNTRY TO WHICH EXPORTED.	YEAR 1939-40.		YEAR 1940-41.					
	TOTAL.		QUANTITY.			VALUE.		
	Quantity.	Value.	Australian Produce.	Other Produce.	Total.	Australian Produce.	Other Produce.	Total.
CLASS VI.—Animal Substances, &c.								
Hides and Skins—continued.								
SHEEP, WITH WOOL—continued.								
States of Final Shipment—	No.	£	No.		No.	£		£
New South Wales	2,378,185	630,880	806,650	..	806,650	215,813	..	215,813
Victoria	4,194,679	1,021,909	1,666,076	..	1,666,076	400,670	..	400,670
Queensland	306,205	67,086	80,441	..	80,441	25,062	..	25,062
South Australia	1,302,669	303,400	296,932	..	296,932	66,160	..	66,160
Western Australia	1,020,497	233,848	391,689	..	391,689	134,525	..	134,525
Tasmania	40,718	10,656	25,731	..	25,731	7,840	..	7,840
	9,242,953	2,267,779	3,267,519	..	3,267,519	850,070	..	850,070
164 SHEEP, WITHOUT WOOL.	No.	£	No.		No.	£		£
United Kingdom	478,510	34,365	9,819	..	9,819	1,171	..	1,171
Canada	75,400	..	75,400	7,292	..	7,292
Union of South Africa	250	..	250	91	..	91
France	52,851	2,565
Panama	14,618	..	14,618	722	..	722
United States of America	924,161	63,539	1,913,564	..	1,913,564	118,390	..	118,390
Other Foreign Countries	8,088	558
States of Final Shipment—								
New South Wales	7,690	1,111	282,222	..	282,222	31,385	..	31,385
Victoria	1,326,267	96,093	1,609,694	..	1,609,694	89,785	..	89,785
Queensland	38,619	1,707	9,790	..	9,790	345	..	345
South Australia	91,034	2,116	57,490	..	57,490	1,741	..	1,741
Western Australia	12,455	..	12,455	1,347	..	1,347
Tasmania	42,000	..	42,000	3,063	..	3,063
	1,463,610	101,027	2,013,651	..	2,013,651	127,666	..	127,666
165 ALL OTHER HIDES AND SKINS.		£				£	£	£
United Kingdom	7,632	3,774	..	3,774
Other British Countries	347	78	95	173
Egypt	4,586	1,274	..	1,274
Turkey	1,181
United States of America	7,629	725	6,947	7,672
States of Final Shipment—								
New South Wales	20,972	5,314	7,042	12,356
Victoria	233
Queensland	170	537	..	537
	..	21,375	5,851	7,042	12,893
166 Hoofs.	ewt.	£	ewt.	ewt.	ewt.	£	£	£
Japan	10,211	6,123	7,572	30	7,602	4,881	16	4,897
States of Final Shipment—								
New South Wales	3,539	2,016	2,000	30	2,030	1,105	16	1,121
Victoria	746	350	203	..	203	75	..	75
Queensland	5,926	3,757	5,369	..	5,369	3,701	..	3,701
	10,211	6,123	7,572	30	7,602	4,881	16	4,897
167 Horns.		£				£		£
United Kingdom	2,999	2,185	..	2,185
Other British Countries	113	61	..	61
France	8,453
Japan	1,133	1,025	..	1,025
Netherlands	806
Pacific Islands—Hawaiian Islands	6
States of Final Shipment—								
New South Wales	3,249	581	..	581
Victoria	1,429	470	..	470
Queensland	7,011	1,772	..	1,772
South Australia	633
Western Australia	1,188	448	..	448
	..	13,510	3,271	..	3,271

(a) 64,436,199 lb.

(b) 22,085,840 lb.

(c) 3,875,201 lb.

(d) 4,757,683 lb.

TABLE II.

ARTICLE AND COUNTRY TO WHICH EXPORTED.	YEAR 1939-40.		YEAR 1940-41.					
	TOTAL.		QUANTITY.			VALUE.		
	Quantity.	Value.	Australian Produce.	Other Produce.	Total.	Australian Produce.	Other Produce.	Total.
CLASS VI.—Animal Substances, &c.								
168 Pearl-shell.	cwt.	£	cwt.	cwt.	cwt.	£	£	£
United Kingdom	4,667	12,068	340	..	340	1,775	..	1,775
Hong Kong	557	501	894	..	894	1,002	..	1,002
Other British Countries	42	320	56	..	56	321	..	321
Japan	30	55	777	..	777	2,630	..	2,630
Philippine Islands	294	1,350
United States of America	42,801	209,516	34,957	14	34,971	190,535	25	190,560
Other Foreign Countries	227	928
States of Final Shipment—								
New South Wales	7,431	34,934	2,622	14	2,636	11,495	25	11,520
Queensland	21,655	104,620	18,404	..	18,404	97,762	..	97,762
Western Australia	16,859	76,306	13,704	..	13,704	76,432	..	76,432
Northern Territory	2,673	8,878	2,294	..	2,294	10,574	..	10,574
	48,618	224,738	37,024	14	37,038	196,263	25	196,288
169 Tortoise Shell.	lb.	£	lb.	..	lb.	£	..	£
	643	205	291	..	291	138	..	138
170 Trochus Shell.	cwt.	£	cwt.	cwt.	cwt.	£	£	£
United Kingdom	28	76
Hong Kong	193	747
Malaya (British)	2	..	2	3	..	3
Brazil	84	84	..	372	372
Japan	13,067	38,596	1,998	990	2,988	5,724	2,916	8,640
United States of America	931	2,575	332	572	904	1,064	1,586	2,650
States of Final Shipment—								
New South Wales	3,143	10,292	1,772	1,646	3,418	4,795	4,874	9,669
Queensland	11,072	31,686	558	..	558	1,993	..	1,993
Western Australia	4	16	2	..	2	3	..	3
	14,219	41,994	2,332	1,646	3,978	6,791	4,874	11,665
170A ^A Bêche-de-mer.	cwt.	£	cwt.	..	cwt.	£	..	£
Hong Kong	514	880	989	..	989	4,953	..	4,953
Malaya (British)	68	142	35	..	35	97	..	97
Foreign Countries	71	169	78	..	78	387	..	387
States of Final Shipment—								
Queensland	484	896	977	..	977	5,136	..	5,136
Western Australia	69	145	35	..	35	97	..	97
Northern Territory	100	150	90	..	90	204	..	204
	653	1,191	1,102	..	1,102	5,437	..	5,437
171 Wool.	lb.	£	lb.	..	lb.	£	..	£
United Kingdom	539,690,858	33,644,112	146,331,337	..	146,331,337	9,762,129	..	9,762,129
Canada	2,173,399	141,880	3,931,909	..	3,931,909	262,108	..	262,108
India	4,519,167	299,021	1,575,702	..	1,575,702	111,307	..	111,307
New Zealand	72,661	4,925	145,004	..	145,004	10,128	..	10,128
Belgium	10,436,368	530,753
Brazil	74,532	3,887	299,860	..	299,860	20,175	..	20,175
China	593,731	39,239	236,063	..	236,063	16,487	..	16,487
Czechoslovakia	8,099	443
Egypt	19,993	1,192
France	153,310,149	9,586,501
Germany	4,461,767	217,803
Greece	12,960	967	20,958	..	20,958	1,374	..	1,374
Italy	3,018,449	172,541
Japan	50,611,467	3,045,165	58,100,837	..	58,100,837	3,902,960	..	3,902,960
Kwantung Peninsula	243,657	11,534	9,592	..	9,592	648	..	648
Mexico	3,074,518	..	3,074,518	214,733	..	214,733
Netherlands	5,341,198	250,275
Netherlands East Indies	169,650	11,498
Poland	466,805	19,848
Portugal	1,343,714	83,740
Sweden	544,962	31,873
Switzerland	134,137	8,769
Turkey	1,398,900	83,108	1,530,195	..	1,530,195	100,791	..	100,791
United States of America	16,257,600	1,065,099	275,624,137	..	275,624,137	18,486,128	..	18,486,128

TABLE II.

ARTICLE AND COUNTRY TO WHICH EXPORTED.	YEAR 1939-40.		YEAR 1940-41.					
	TOTAL.		QUANTITY.			VALUE.		
	Quantity.	Value.	Australian Produce.	Other Produce.	Total.	Australian Produce.	Other Produce.	Total.
CLASS VI.—Animal Substances, &c.								
Wool—continued								
<i>GREASY—continued.</i>								
States of Final Shipment—	lb.	£	lb.		lb.	£		£
New South Wales	339,569,187	21,419,162	214,352,480	..	214,352,480	14,471,084	..	14,471,084
Victoria	151,969,325	10,074,188	102,124,132	..	102,124,132	7,132,648	..	7,132,648
Queensland	153,285,845	8,939,869	106,216,095	..	106,216,095	6,949,533	..	6,949,533
South Australia	77,821,054	4,401,350	41,818,909	..	41,818,909	2,558,488	..	2,558,488
Western Australia	63,166,908	3,731,163	19,689,738	..	19,689,738	1,290,725	..	1,290,725
Tasmania	9,091,904	688,441	6,678,758	..	6,678,758	486,490	..	486,490
	794,904,223 (a)	49,254,173	490,880,112	..	490,880,112 (b)	32,888,968	..	32,888,968
¹⁷² SCoured AND WASHed.	lb.	£	lb.		lb.	£		£
United Kingdom	51,963,412	4,385,175	38,221,616	..	38,221,616	3,725,399	..	3,725,399
Canada	3,592,540	370,941	3,458,675	..	3,458,675	378,384	..	378,384
Hong Kong	44,094	4,042	32,198	..	32,198	3,452	..	3,452
India	1,864,276	216,195	1,260,485	..	1,260,485	138,937	..	138,937
Newfoundland	23,339	2,538
Union of South Africa	21,512	..	21,512	1,883	..	1,883
Other British Countries	4,840	515
Belgium	769,722	63,642
Bulgaria	87,823	8,897
China	152,801	18,293	340,274	..	340,274	53,149	..	53,149
Czechoslovakia	14,047	1,174
Denmark	9,779	832
Egypt	67,228	11,603	150,087	..	150,087	23,234	..	23,234
France	6,473,630	548,507
French Indo-China	38,065	3,936	22,676	..	22,676	2,244	..	2,244
Germany	330,755	26,737
Greece	335,179	33,591	15,488	..	15,488	2,218	..	2,218
Italy	16,839	1,843
Japan	1,013,653	92,273
Latvia	8,436	730
Mexico	144,890	14,981	128,202	..	128,202	17,675	..	17,675
Netherlands	183,226	14,739
Norway	15,052	1,112
Poland	71,153	7,229
Sweden	584,074	50,716
United States of America	540,765	72,718	2,730,137	..	2,730,137	310,827	..	310,827
Yugoslavia	106,004	14,337
Other Foreign Countries	8,793	862	275	..	275	26	..	26
States of Final Shipment—								
New South Wales	26,863,510	2,476,271	17,102,711	..	17,102,711	1,714,054	..	1,714,054
Victoria	16,751,212	1,652,969	14,025,326	..	14,025,326	1,446,157	..	1,446,157
Queensland	12,418,656	1,164,380	7,310,655	..	7,310,655	730,650	..	730,650
South Australia	8,584,491	825,140	4,710,911	..	4,710,911	470,007	..	470,007
Western Australia	3,673,326	332,082	2,792,400	..	2,792,400	258,033	..	258,033
Tasmania	173,220	17,316	439,622	..	439,622	38,527	..	38,527
	68,464,415 (c)	6,468,158	46,381,625	..	46,381,625 (d)	4,657,428	..	4,657,428
¹⁷³ } ^{173A} } ^{173B} } TOPS, NOILS AND WASTE.	lb.	£	lb.	lb.	lb.	£	£	£
United Kingdom	2,030,866	174,590	294,960	..	294,960	39,955	..	39,955
Canada	4,281,762	584,746	5,235,741	..	5,235,741	790,005	..	790,005
Hong Kong	62,624	6,639	100,630	..	100,630	13,421	..	13,421
India	515,203	78,261	2,469,006	..	2,469,006	475,994	..	475,994
New Zealand	81,183	5,944	72,381	9,006	81,387	3,633	140	3,773
China	1,386,150	198,133	2,313,073	..	2,313,073	359,292	..	359,292
Egypt	109,219	16,478	155,102	..	155,102	38,675	..	38,675
French Indo-China	16,538	1,370	6,268	..	6,268	458	..	458
Greece	19,556	2,930	151,648	..	151,648	24,000	..	24,000
Japan	562,097	58,740	165,652	..	165,652	15,946	..	15,946
Mexico	213,506	29,336	350,329	..	350,329	74,394	..	74,394
Netherlands East Indies	55,308	7,490
Poland	3,514	295
United States of America	184,997	15,561	2,649,506	..	2,649,506	263,227	..	263,227
States of Final Shipment—								
New South Wales	5,548,514	721,090	6,256,604	..	6,256,604	942,755	..	942,755
Victoria	2,720,454	307,573	5,575,075	9,006	5,584,081	841,602	140	841,742
Queensland	6,149	..	6,149	98	..	98
South Australia	1,136,120	137,364	1,960,146	..	1,960,146	299,405	..	299,405
Tasmania	117,435	14,486	166,322	..	166,322	15,140	..	15,140
	9,522,523 (e)	1,180,513	13,964,296	9,006	13,973,302 (f)	2,099,000	140	2,099,140

(a) 2,602,185 bales.

(b) 1,645,690 bales.

(c) 300,371 bales.

(d) 209,454 bales.

(e) 29,008 bales.

(f) 44,310 bales.

TABLE II.

ARTICLE AND COUNTRY TO WHICH EXPORTED.	YEAR 1939-40.		YEAR 1940-41.					
	TOTAL.		QUANTITY.			VALUE		
	Quantity.	Value.	Australian Produce.	Other Produce.	Total.	Australian Produce.	Other Produce.	Total.
CLASS VI.—Animal Substances, &c.								
SUMMARY.								
		£				£	£	£
States of Final Shipment—								
New South Wales		26,541,268	19,213,039	14,965	19,228,004
Victoria		13,745,567	11,210,657	493	11,211,150
Queensland		10,492,171	7,933,451	..	7,933,451
South Australia		5,710,825	3,457,904	..	3,457,904
Western Australia		4,404,907	1,803,400	..	1,803,400
Tasmania		731,553	551,063	..	551,063
Northern Territory		9,028	10,778	..	10,778
Total, Class VI.		61,635,319	44,180,292	15,458	44,195,750
CLASS VII.—Vegetable Substances and Fibres.								
175 Broom Corn Millet.			cental.		cental.	£		£
			718	..	718	971	..	971
176 Copra.	..	£	£	..	£
	1,040	361	10	12	..	12
177 Corks, and Manufactures of Cork.		£				£	£	£
United Kingdom	37
Malaya (British)	452	682	222	904
New Zealand	2,501	3,405	67	3,472
Other British Countries	145	248	111	359
Egypt	1,021	..	1,021
Netherlands East Indies	280	1,136	8	1,144
Other Foreign Countries	51	258	48	306
States of Final Shipment—								
New South Wales	850	3,661	205	3,866
Victoria	2,615	2,859	249	3,108
Queensland	224	..	224
South Australia	1	6	2	8
	..	3,466	6,750	456	7,206
178 Ferns, Dried.		£				£		£
United Kingdom	904
Other British Countries	72	18	..	18
United States of America	545	674	..	674
Other Foreign Countries	402
States of Final Shipment—								
New South Wales	1,874	692	..	692
Queensland	49
	..	1,923	692	..	692
179 Fibres. COTTON, RAW.		£	lb.		lb.	£		£
New Zealand	36,247	1,691	89,506	..	89,506	3,964	..	3,964
Pacific Islands—Territory of New Guinea	9,744	..	9,744	663	..	663
Union of South Africa	37,176	2,276	483	..	483	107	..	107
Foreign Countries	56	..	56	29	..	29
States of Final Shipment—								
New South Wales	9,800	..	9,800	692	..	692
Victoria	73,423	3,967	89,989	..	89,989	4,071	..	4,071
	73,423	3,967	99,789	..	99,789	4,763	..	4,763
181 HEMP.	cwt.	£						
	6	36
182 RAGS AND CLIPPINGS OF ALL KINDS.	cwt.	£	cwt.	cwt.	cwt.	£	£	£
United Kingdom	21,955	87,851	14,426	..	14,426	64,913	..	64,913
Canada	4,373	28,334	4,768	..	4,768	34,773	..	34,773
New Zealand	62	430	328	..	328	961	..	961
Pacific Islands—								
Gilbert and Ellice Islands Colony	111	..	111	650	..	650
Other Islands	30	112	23	..	23	113	..	113
Other British Countries	7	38	45	56	123	179

TABLE II.

ARTICLE AND COUNTRY TO WHICH EXPORTED.	YEAR 1939-40.		YEAR 1940-41.					
	TOTAL.		QUANTITY.			VALUE.		
	Quantity.	Value.	Australian Produce.	Other Produce.	Total.	Australian Produce.	Other Produce.	Total.
CLASS VII.—Vegetable Substances, &c.								
Fibres—continued.								
RAGS AND CLIPPINGS OF ALL KINDS— <i>continued.</i>								
	cwt.	£	cwt.	cwt.	cwt.	£	£	£
France	171	919
Greece	69	555
United States of America	1,801	19,009	7,592	..	7,592	67,438	..	67,438
Other Foreign Countries	261	886	96	..	96	333	..	333
States of Final Shipment—								
New South Wales	13,461	62,195	13,042	38	13,080	77,983	123	78,106
Victoria	13,592	69,566	12,489	..	12,489	82,411	..	82,411
Queensland	331	1,082	133	..	133	628	..	628
South Australia	886	3,643	1,313	..	1,313	6,330	..	6,330
Western Australia	273	1,070	318	..	318	1,615	..	1,615
Tasmania	179	540	56	..	56	270	..	270
	28,722	138,096	27,351	38	27,389	169,237	123	169,360
183 OTHER.		£				£	£	£
United Kingdom	2,259
Canada	1,982	345	..	345
New Zealand	2,786	726	1,368	2,094
Pacific Islands—								
Fiji	697	1,161	44	1,205
Territory of New Guinea	1,172	722	149	871
Other Islands	264	317	104	421
Other British Countries	98	211	..	211
Netherlands East Indies	857	78	..	78
United States of America	455	45	..	45
Other Foreign Countries	225	203	155	358
States of Final Shipment—								
New South Wales	6,816	3,389	684	4,073
Victoria	3,161	374	1,136	1,510
South Australia	818	45	..	45
	..	10,795	3,808	1,820	5,628
184 Gums and Resins.								
ACAROID RESIN, GRASSTREE GUM, YACCA GUM.								
	cwt.	£	cwt.		cwt.	£		£
United Kingdom	13,052	4,012	5,440	..	5,440	2,155	..	2,155
Canada	3,800	1,270	8,020	..	8,020	2,805	..	2,805
Other British Countries	463	393	406	..	406	134	..	134
France	4,635	1,376
United States of America	15,702	4,949	5,467	..	5,467	2,131	..	2,131
Other Foreign Countries	417	128	118	..	118	81	..	81
States of Final Shipment—								
New South Wales	173	413	55	..	55	30	..	30
South Australia	37,896	11,715	19,396	..	19,396	7,276	..	7,276
	38,069	12,128	19,451	..	19,451	7,306	..	7,306
185 OTHER.								
	cwt.	£	cwt.	cwt.	cwt.	£	£	£
United Kingdom	1,052	1,840	19	..	19	46	..	46
New Zealand	1,697	7,773	1,880	839	2,719	8,070	2,291	10,361
Pacific Islands—								
Fiji	43	76	1	755	756	11	1,138	1,149
Other Islands	5	17	1	2	3	6	16	22
Other British Countries	1	25	23	1	24	438	7	445
Netherlands East Indies	106	137	364	2	366	1,230	79	1,309
Other Foreign Countries	827	298	1	9	10	3	6	9
States of Final Shipment—								
New South Wales	1,758	7,684	1,838	1,588	3,426	8,518	3,392	11,910
Victoria	245	1,080	451	20	471	1,286	145	1,431
South Australia	1,303	407
Western Australia	365	995
	3,731	10,166	2,289	1,608	3,897	9,804	3,537	13,341
186 Plants, Trees and Bulbs.		£				£	£	£
United Kingdom	98	18	..	18
Ceylon	342	351	..	351
New Zealand	6,135	5,549	4	5,553
Union of South Africa	366	1,746	..	1,746
Other British Countries	439	283	..	283

TABLE II.

ARTICLE AND COUNTRY TO WHICH EXPORTED.	YEAR 1939-40.		YEAR 1940-41.					
	TOTAL.		QUANTITY.			VALUE.		
	Quantity.	Value.	Australian Produce.	Other Produce.	Total.	Australian Produce.	Other Produce.	Total.
CLASS VII.—Vegetable Substances, &c.								
Plants, Trees and Bulbs—continued.								
		£				£	£	£
United States of America	136	124	..	124
Other Foreign Countries	211	289	..	289
States of Final Shipment—								
New South Wales	1,608	1,203	4	1,207
Victoria	5,655	6,257	..	6,257
Queensland	69	93	..	93
South Australia	361	792	..	792
Western Australia	34	15	..	15
	..	7,727	8,360	4	8,364
187 Sandalwood.	cwt.	£	cwt.	cwt.	cwt.	£	£	£
Hong Kong	2c,800	35,898	9,476	921	10,397	16,732	277	17,009
India	600	1,290	500	..	500	1,125	..	1,125
Malaya (British)	3,199	6,340	7,919	..	7,919	14,015	..	14,015
Other British Countries	168	352	220	..	220	495	..	495
China	4,510	8,134	15,689	..	15,689	28,956	..	28,956
Other Foreign Countries	160	360	160	..	160	360	..	360
States of Final Shipment—								
Victoria	1,428	..	1,428	876	..	876
Queensland	2,596	820	2,118	921	3,039	2,078	277	2,355
South Australia	5,690	9,958	7,076	..	7,076	11,116	..	11,116
Western Australia	21,151	41,596	23,342	..	23,342	47,613	..	47,613
	29,437	52,374	33,964	921	34,885	61,683	277	61,960
189 Seeds. (See also Class II.)	cental.	£	cental.	cental.	cental.	£	£	£
LINSEED.	12	21	..	68	68	..	73	73
190 LINSEED MEAL.	cental.	£	cental.	cental.	cental.	£	£	£
United Kingdom	10,976	3,809
New Zealand	25,362	11,785	26,703	..	26,703	12,751	..	12,751
Other British Countries	944	431	747	..	747	355	..	355
Netherlands East Indies	3	6	26	..	26	16	..	16
States of Final Shipment—								
New South Wales	37,278	16,014	27,474	..	27,474	13,118	..	13,118
Victoria	3	6	2	..	2	4	..	4
Tasmania	4	11
	37,285	16,031	27,476	..	27,476	13,122	..	13,122
191 AGRICULTURAL AND VEGETABLE.	lb.	£	lb.	lb.	lb.	£	£	£
United Kingdom	113,975	1,813	267,979	62,483	330,462	6,557	1,300	7,857
Africa, British East	6,763	703	2,446	196	2,642	466	59	525
Ceylon	1,005	328	6,911	..	6,911	582	..	582
Malaya (British)	1,149	436	2,201	..	2,201	683	..	683
New Zealand	1,422,577	46,205	576,858	2,947	579,805	14,522	167	14,689
Pacific Islands—								
Fiji	7,188	449	4,887	416	5,303	628	106	734
Other Islands	15,685	415	3,959	..	3,959	608	..	608
Union of South Africa	127,615	3,499	71,657	80,924	152,581	1,887	2,008	3,895
Other British Countries	65,392	881	24,975	444	25,419	1,161	29	1,190
Pacific Islands—								
Hawaiian Islands	11,312	725	13,306	..	13,306	829	..	829
New Caledonia	24,116	350	8,806	..	8,806	790	..	790
Other Islands	201	66	386	..	386	110	..	110
United States of America	805,597	13,534	687,652	100	687,752	36,622	9	36,631
Other Foreign Countries	4,899	278	10,441	..	10,441	521	..	521
States of Final Shipment—								
New South Wales	852,654	24,494	1,077,115	141,862	1,218,977	44,159	3,186	47,345
Victoria	1,191,677	21,474	538,177	5,648	543,825	19,150	492	19,642
Queensland	7,097	238	37,120	..	37,120	1,627	..	1,627
South Australia	546,815	23,099	24,812	..	24,812	838	..	838
Western Australia	9,228	374	5,240	..	5,240	192	..	192
Tasmania	3	3
	2,607,474	69,682	1,682,464	147,510	1,829,974	65,966	3,678	69,644

TABLE II.

ARTICLE AND COUNTRY TO WHICH EXPORTED.	YEAR 1939-40.		YEAR 1940-41.					
	TOTAL.		QUANTITY.			VALUE.		
	Quantity.	Value.	Australian Produce.	Other Produce.	Total.	Australian Produce.	Other Produce.	Total.
CLASS VII.—Vegetable Substances, &c.								
Seeds—continued.								
191A HORTICULTURAL AND OTHER.	lb.	£	lb.	lb.	lb.	£	£	£
United Kingdom	2,414	274	10	..	10	5	..	5
Ceylon	2,988	579	1,307	..	1,307	303	..	303
Malaya (British)	655	527	541	60	601	300	13	313
New Zealand	203,662	6,693	7,288	..	7,288	391	..	391
Union of South Africa	2,403	309	678	4,881	5,559	384	187	571
Other British Countries	2,859	709	2,946	98	3,044	298	26	324
United States of America	141,099	1,546	16,830	..	16,830	1,184	..	1,184
Other Foreign Countries	4,411	657	420	..	420	260	..	260
States of Final Shipment—								
New South Wales	158,344	7,666	9,978	214	10,192	1,935	43	1,978
Victoria	194,120	3,062	20,042	4,825	24,867	1,190	183	1,373
Queensland	96	2
South Australia	7,861	535
Western Australia	70	29
	360,491	11,294	30,020	5,039	35,059	3,125	226	3,351
		£				£	£	£
192 Sponges.	..	67	25	59	84
193 Starch.	lb.	£	lb.	lb.	lb.	£	£	£
United Kingdom	129,020	1,415	67,200	..	67,200	258	..	258
Africa, British East	28,292	..	28,292	515	..	515
New Zealand	459,168	4,634	354,193	..	354,193	5,174	..	5,174
Pacific Islands—								
Fiji	6,014	179	22,422	168	22,590	515	5	520
Territory of New Guinea	19,214	450	19,928	..	19,928	503	..	503
Other Islands	9,748	282	22,925	..	22,925	608	..	608
Palestine	82,812	..	82,812	1,583	..	1,583
Other British Countries	2,474	48	7,530	..	7,530	166	..	166
Egypt	2,688	89	41,141	..	41,141	804	..	804
Netherlands East Indies	28,975	369	25,224	..	25,224	515	..	515
Other Foreign Countries	448	12	4,801	..	4,801	125	..	125
States of Final Shipment—								
New South Wales	631,426	6,972	600,003	168	600,171	9,230	5	9,235
Victoria	27,223	506	76,465	..	76,465	1,526	..	1,536
	658,649	7,478	676,468	168	676,636	10,766	5	10,771
			lb.	lb.	lb.	£	£	£
194 Starch Flour.	896	1,600	2,496	24	23	47
195 Straw.	cwt.	£	cwt.		cwt.	£		£
United Kingdom	8,822	8,005
Other British Countries	1,093	466	1,399	..	1,399	384	..	384
Korea	81	..	81	28	..	28
States of Final Shipment—								
New South Wales	689	..	689	232	..	232
Victoria	40	10	707	..	707	138	..	138
Western Australia	9,875	8,461	84	..	84	42	..	42
	9,915	8,471	1,480	..	1,480	412	..	412
Tanning Substances.								
195A BARK.	cwt.	£	cwt.		cwt.	£		£
Ceylon	18	..	18	20	..	20
New Zealand	3,145	1,884	618	..	618	318	..	318
Foreign Countries	740	460
States of Final Shipment—								
New South Wales	60	35	200	..	200	120	..	120
Victoria	564	227	418	..	418	198	..	198
South Australia	1,692	987
Western Australia	1,263	954	18	..	18	20	..	20
Tasmania	306	141
	3,885	2,344	636	..	636	338	..	338

TABLE II.

ARTICLE AND COUNTRY TO WHICH EXPORTED.	YEAR 1939-40.		YEAR 1940-41.						
	TOTAL.		QUANTITY.			VALUE.			
	Quantity.	Value.	Australian Produce.	Other Produce.	Total.	Australian Produce.	Other Produce.	Total.	
CLASS VII.—Vegetable Substances, &c.									
Tanning Substances—continued.									
195B	EXTRACT.	cwt.	£	cwt.	cwt.	cwt.	£	£	£
	United Kingdom	35,201	32,900	55,348	..	55,348	63,158	..	63,158
	Malaya (British)	40	..	40	97	..	97
	New Zealand	879	897	4,386	34	4,420	5,719	303	6,022
	Denmark	895	871
	Egypt	1,071	1,044
	Finland	2,014	1,830
	Netherlands	1,007	1,050
	Netherlands East Indies	825	905	883	..	883	1,114	..	1,114
	Sweden	512	504
	Thailand (Siam)	736	754	200	..	200	293	..	293
	United States of America	21	197	268	..	268	1,441	..	1,441
	Other Foreign Countries	603	677
	States of Final Shipment—								
	New South Wales	864	1,044	3,605	24	3,629	4,723	91	4,814
	Victoria	36	57	1,089	10	1,099	2,534	212	2,746
	Western Australia	42,864	40,528	56,431	..	56,431	64,565	..	64,565
		43,764	41,629	61,125	34	61,159	71,822	303	72,125
	SUMMARY.		£				£	£	£
	States of Final Shipment—								
	New South Wales	138,076	170,692	7,784	178,476
	Victoria	111,441	122,909	2,519	125,428
	Queensland	2,260	4,650	277	4,927
	South Australia	51,524	26,403	2	26,405
	Western Australia	94,071	114,062	2	114,064
	Tasmania	684	270	..	270
	Total, Class VII.	..	398,056	438,986	10,584	449,570
CLASS VIII.—(a) Apparel, (b) Textiles, and (c) Manufactured Fibres.									
(a) Apparel.									
Outer Garments.									
196	KNITTED.		£				£		£
	United Kingdom	129	311	..	311
	Malaya (British)	199	2,146	..	2,146
	New Zealand	2,781	2,058	..	2,058
	Pacific Islands (British)	653	543	..	543
	Palestine	1,125	..	1,125
	Union of South Africa	420	1,985	..	1,985
	Other British Countries	22	3,369	..	3,369
	United States of America	216
	Other Foreign Countries	370	425	..	425
	States of Final Shipment—								
	New South Wales	3,507	7,261	..	7,261
	Victoria	1,185	4,504	..	4,504
	Queensland	65	..	65
	South Australia	50	..	50
	Western Australia	98	71	..	71
	Tasmania	11	..	11
		..	4,790	11,962	..	11,962
196A	OTHER THAN KNITTED.		£				£	£	£
	United Kingdom	4,747	2,910	378	3,288
	Canada	179	644	..	644
	Ceylon	166	1,736	167	1,903
	Hong Kong	18	527	..	527
	India	270	20,140	..	20,140
	Malaya (British)	1,273	11,250	20	11,270
	New Zealand	4,085	3,582	261	3,843
	Pacific Islands—								
	Fiji	946	1,110	..	1,110
	Norfolk Island	469	510	19	529
	Papua	1,567	2,553	48	2,601
	Territory of New Guinea	2,669	3,272	44	3,316
	Other Islands	826	1,087	5	1,092
	Union of South Africa	1,495	8,530	1,065	9,595
	Other British Countries	144	219,720	..	219,720

TABLE II.

ARTICLE AND COUNTRY TO WHICH EXPORTED.	YEAR 1939-40.		YEAR 1940-41.					
	TOTAL.		QUANTITY.			VALUE.		
	Quantity.	Value.	Australian Produce.	Other Produce.	Total.	Australian Produce.	Other Produce.	Total.
CLASS VIII.—(a) Apparel.								
Outer Garments—continued.								
OTHER THAN KNITTED—continued.								
		£				£	£	£
Egypt	390	51,144	..	51,144
Greece	25	1,689	..	1,689
Netherlands East Indies	924	4,560	7	4,567
Pacific Islands—								
New Caledonia	279	1,326	81	1,407
New Hebrides	576	338	30	368
Other Islands	22	12	24	36
United States of America	564	253	79	332
Other Foreign Countries	656	248	..	248
States of Final Shipment—								
New South Wales	13,529	83,198	1,455	84,653
Victoria	5,502	251,420	766	252,186
Queensland	1,704	360	7	367
South Australia	1,045	708	..	708
Western Australia	370	1,032	..	1,032
Northern Territory	50	423	..	423
..	..	22,200	337,141	2,228	339,369
Underwear, including Bathing Costumes.								
196B KNITTED.								
		£				£	£	£
United Kingdom	321	603	..	603
Hong Kong	786	..	786
India	16	17,475	..	17,475
Malaya (British)	1,265	5,458	..	5,458
New Zealand	1,193	1,579	52	1,631
Pacific Islands—								
Fiji	237	581	62	643
Territory of New Guinea	692	202	..	202
Other Islands	619	385	..	385
Palestine	2,575	..	2,575
Union of South Africa	3,425	827	..	827
Other British Countries	86	38,673	..	38,673
Netherlands East Indies	1,713	6,225	..	6,225
Other Foreign Countries	407	504	..	504
States of Final Shipment—								
New South Wales	7,118	67,647	62	67,709
Victoria	2,803	7,449	52	7,501
South Australia	40
Western Australia	13	777	..	777
..	..	9,974	75,873	114	75,987
196C OTHER THAN KNITTED.								
		£				£	£	£
United Kingdom	648	108	291	399
Hong Kong	24	691	..	691
India	11,464	..	11,464
Malaya (British)	673	4,046	..	4,046
New Zealand	560	617	64	681
Pacific Islands—								
Fiji	653	1,343	..	1,343
Gilbert and Ellice Islands Colony	479	599	..	599
Papua	1,564	1,259	26	1,285
Territory of New Guinea	2,278	1,424	22	1,446
Other Islands	907	1,073	77	1,150
Palestine	728	..	728
Union of South Africa	7,577	7,700	97	7,797
Other British Countries	20,873	14,515	..	14,515
Egypt	74	1,834	..	1,834
Netherlands East Indies	2,170	9,754	36	9,790
Pacific Islands—								
New Caledonia	1,081	..	1,081
Other Islands	283	137	26	163
Other Foreign Countries	158	248	..	248
States of Final Shipment—								
New South Wales	24,927	35,000	252	35,252
Victoria	13,683	11,225	387	11,612
Queensland	223	72	..	72
South Australia	5	12,092	..	12,092
Western Australia	83	229	..	229
Northern Territory	3	..	3
..	..	38,921	58,621	639	59,260

TABLE II.

ARTICLE AND COUNTRY TO WHICH EXPORTED.	YEAR 1939-40.		YEAR 1940-41.					
	TOTAL.		QUANTITY.			VALUE.		
	Quantity.	Value.	Australian Produce.	Other Produce.	Total.	Australian Produce.	Other Produce.	Total.
CLASS VIII.—(a) Apparel.								
196D Socks and Stockings.	doz. pair.	£	doz. pair.	doz. pair.	doz. pair.	£	£	£
United Kingdom	229	524	89	..	89	257	..	257
Ceylon	95	130	1,147	..	1,147	1,604	..	1,604
India	5,542	..	5,542	6,879	..	6,879
Malaya (British)	683	1,482	6,004	..	6,004	7,048	..	7,048
New Zealand	34,374	8,683	11,609	6	11,615	3,361	12	3,373
Pacific Islands—								
Fiji	879	992	1,896	..	1,896	2,632	..	2,632
Territory of New Guinea	486	665	328	..	328	415	..	415
Other Islands	448	657	648	..	648	788	..	788
Palestine	620	..	620	1,279	..	1,279
Rhodesia	394	..	394	681	..	681
Union of South Africa	2,095	2,923	5,138	..	5,138	5,419	..	5,419
Other British Countries	18,894	..	18,894	25,581	..	25,581
Egypt	60	51	1,659	..	1,659	1,478	..	1,478
Greece	400	..	400	530	..	530
Netherlands East Indies	558	795	3,588	1	3,589	3,587	1	3,588
United States of America	3	5	89	..	89	133	..	133
Other Foreign Countries	83	169	388	82	470	503	47	550
States of Final Shipment—								
New South Wales	12,070	6,995	30,170	88	30,258	30,444	59	30,503
Victoria	27,905	10,065	27,592	1	27,593	30,941	1	30,942
Queensland	18	16	4	..	4	6	..	6
South Australia	170	..	170	170	..	170
Western Australia	497	..	497	614	..	614
	39,993	17,076	58,433	89	58,522	62,175	60	62,235
197 Boots, Shoes and Slippers.								
LEATHER.		£				£	£	£
United Kingdom	94	16	..	16
Ceylon	255	2,596	..	2,596
India	241	694	..	694
Malaya (British)	131	4,802	32	4,834
New Zealand	396	848	..	848
Pacific Islands—								
Fiji	5,063	7,512	..	7,512
Papua	1,287	1,627	..	1,627
Samoa (British)	706	642	..	642
Territory of New Guinea	2,014	1,864	..	1,864
Other Islands	414	743	..	743
Union of South Africa	617	1,845	..	1,845
Other British Countries	357	6,453	..	6,453
Netherlands East Indies	1,539	4,502	..	4,502
Pacific Islands—								
New Caledonia	1,601	5,348	..	5,348
New Hebrides	517	257	..	257
Other Islands	40	135	..	135
Thailand (Siam)	70	520	..	520
United States of America	900	162	547	709
Other Foreign Countries	62	33	..	33
States of Final Shipment—								
New South Wales	12,115	25,722	203	25,925
Victoria	4,084	9,145	376	9,521
Queensland	89	83	..	83
South Australia	5,649	..	5,649
Western Australia	16
	..	16,304	40,599	579	41,178
198 RUBBER.		£				£		£
United Kingdom	11
Pacific Islands—								
Fiji	1,261	1,385	..	1,385
Other Islands	1,149	904	..	904
Union of South Africa	3,406
Other British Countries	31	131	..	131
Egypt	25	..	25
Pacific Islands—								
New Caledonia	88	1,041	..	1,041
Other Islands	242	220	..	220
States of Final Shipment—								
New South Wales	6,061	3,385	..	3,385
Victoria	127	313	..	313
Queensland	8	..	8
	..	6,188	3,706	..	3,706

TABLE II.

ARTICLE AND COUNTRY TO WHICH EXPORTED.	YEAR 1939-40.		YEAR 1940-41.					
	TOTAL.		QUANTITY.			VALUE.		
	Quantity.	Value.	Australian Produce.	Other Produce.	Total.	Australian Produce.	Other Produce.	Total.
CLASS VIII.—(a) Apparel.								
Boots, Shoes and Slippers—continued.								
199	OTHER.					£	£	£
	United Kingdom	445	..	445
	New Zealand	211	..	211
	Union of South Africa	410	..	410
	Other British Countries	410	..	410
	Foreign Countries	298	10	308
	States of Final Shipment—							
	New South Wales	546	..	546
	Victoria	1,163	10	1,173
	South Australia	65	..	65
		1,774	10	1,784
200	Feathers, Dressed.					£	£	£
	United Kingdom	196	..	196
	New Zealand	1,170	..	1,170
	Union of South Africa	859	..	859
	Other British Countries	103	..	103
	States of Final Shipment—							
	New South Wales	1,961	..	1,961
	Victoria	367	..	367
		2,328	..	2,328
201	Furs and other Skins, Dressed or Prepared.					£	£	£
	United Kingdom	197	..	197
	Canada	219	..	219
	Other British Countries	216	..	216
	China	20	..	20
	United States of America	2,144	..	2,144
	States of Final Shipment—							
	New South Wales—	2,404	..	2,404
	Victoria	368	..	368
	Western Australia	19	..	19
	Tasmania	5	..	5
		2,796	..	2,796
202	Hats, Caps, and Bonnets.					£	£	£
	FELT HATS.							
	United Kingdom	185	..	185
	Africa, British East
	Ceylon	3,111	..	3,111
	India	704	..	704
	Malaya (British)	1,360	..	1,360
	New Zealand	1,622	10	1,632
	Pacific Islands—	20,887	15	20,902
	Fiji	1,068	..	1,068
	Other Islands	392	..	392
	Union of South Africa	5,100	..	5,100
	Other British Countries	18,983	..	18,983
	Netherlands East Indies	205	..	205
	Other Foreign Countries	62	..	62
	States of Final Shipment—							
	New South Wales	6,033	..	6,033
	Victoria	2,364	..	2,364
	Queensland	23	..	23
	Northern Territory	1	..	1
		8,421	..	8,421
203	OTHER.					£	£	£
	United Kingdom	1	..	1
	Ceylon	12	25	37
	India	1,140	..	1,140
	Malaya (British)	87	..	87
	New Zealand	7,002	..	7,002
	Pacific Islands—	1,342	128	1,470
	Fiji	9,465	458	9,923
	Other Islands	2,326	..	2,326
	Palau	988	..	988
	Other Islands	1,553	..	1,553
	Palestine	759	12	771
	Union of South Africa	660	..	660
	Other British Countries	553	..	553
		5,717	..	5,717
		8,990	..	8,990
		7,494	..	7,494

TABLE II.

ARTICLE AND COUNTRY TO WHICH EXPORTED.	YEAR 1939-40.		YEAR 1940-41.					
	TOTAL.		QUANTITY.			VALUE.		
	Quantity.	Value.	Australian Produce.	Other Produce.	Total.	Australian Produce.	Other Produce.	Total.
CLASS VIII.—(a) Apparel.								
Hats, Caps and Bonnets—continued.		£				£	£	£
OTHER—continued.								
Netherlands East Indies	220	1,376	..	1,376
Other Foreign Countries	82	498	..	498
States of Final Shipment—								
New South Wales	13,928	21,665	471	22,136
Victoria	3,551	7,044	19	7,063
Queensland	59	9	8	17
South Australia	4,091	..	4,091
Western Australia	83	125	125	250
Northern Territory	23	12	..	12
	..	17,644	32,946	623	33,569
204 Trimmings and Ornaments.		£				£	£	£
United Kingdom	65
Malaya (British)	1,340	1	1,341
New Zealand	16,969	6,233	5,152	11,385
Pacific Islands (British)	543	524	237	761
Union of South Africa	1,722	2,118	..	2,118
Other British Countries	45	553	..	553
Netherlands East Indies	15	543	64	607
Other Foreign Countries	141	396	58	454
States of Final Shipment—								
New South Wales	15,367	7,678	1,940	9,618
Victoria	3,924	4,028	3,496	7,524
Queensland	209	1	76	77
	..	19,500	11,707	5,512	17,219
205 Umbrellas, Parasols, and Sunshades.		£				£	£	£
	..	715	955	42	997
SUMMARY.		£				£	£	£
States of Final Shipment—								
New South Wales	115,576	325,277	4,525	329,802
Victoria	61,463	340,328	5,614	345,942
Queensland	2,323	620	91	711
South Australia	1,090	22,825	..	22,825
Western Australia	682	2,848	125	2,973
Tasmania	5	11	..	11
Northern Territory	74	438	..	438
Total, Class VIII. (a)	181,213	692,347	10,355	702,702
CLASS VIII.—(b) Textiles.								
206 Blankets and Blanketing.		£				£	£	£
United Kingdom	10	264	..	264
India	21	8,950	..	8,950
Pacific Islands—								
Fiji	104	812	..	812
Papua	531	176	224	400
Other Islands	469	304	370	674
Union of South Africa	2,494	545	..	545
Other British Countries	622	16,805	..	16,805
Egypt	2,111	26,962	..	26,962
Greece	2,790	..	2,790
Netherlands East Indies	36,049	6	36,055
Pacific Islands	284	97	589	686
Other Foreign Countries	323	53	..	53
States of Final Shipment—								
New South Wales	3,458	17,529	1,189	18,718
Victoria	3,136	40,495	..	40,495
Queensland	54
South Australia	31,245	..	31,245
Western Australia	321	4,538	..	4,538
	..	6,969	93,807	1,189	94,996

TABLE II.

ARTICLE AND COUNTRY TO WHICH EXPORTED.	YEAR 1939-40.		YEAR 1940-41.						
	TOTAL.		QUANTITY.			VALUE.			
	Quantity.	Value.	Australian Produce.	Other Produce.	Total.	Australian Produce.	Other Produce.	Total.	
CLASS VIII.—(b) Textiles.									
Floor Coverings.									
207	FELT.	sq. yd.	£	sq. yd.	sq. yd.	sq. yd.	£	£	£
	United Kingdom	2,400	178
	New Zealand	97,885	11,291	688	64	752	79	28	107
	Pacific Islands (British)	101	37	107	36	143	24	11	35
	Union of South Africa	44,231	9,442	3,073	..	3,073	980	..	980
	Foreign Countries	198	14	20	32	52	31	16	47
	States of Final Shipment—								
	New South Wales	31,960	8,052	3,850	132	3,982	1,098	55	1,153
	Victoria	112,855	12,910	38	..	38	16	..	16
		144,815	20,962	3,888	132	4,020	1,114	55	1,169
207A	MATERIALS OTHER THAN FELT.	sq. yd.	£	sq. yd.	sq. yd.	sq. yd.	£	£	£
	United Kingdom	109	251
	New Zealand	7,358	551	3,304	1,842	5,146	819	1,082	1,901
	Pacific Islands (British)	4,800	895	1,597	1,000	2,597	465	354	819
	Union of South Africa	2,266	..	2,266	756	..	756
	Other British Countries	48	16	1,172	14	1,186	511	25	536
	United States of America	167	128
	Other Foreign Countries	392	182	701	1,049	1,750	312	173	485
	States of Final Shipment—								
	New South Wales	11,648	1,691	6,326	3,597	9,923	1,616	1,481	3,097
	Victoria	1,052	252	2,298	230	2,528	1,198	130	1,328
	Queensland	24	5	206	78	284	31	23	54
	South Australia	150	75	210	..	210	18	..	18
		12,874	2,023	9,040	3,905	12,945	2,863	1,634	4,497
Piece Goods.									
208	COTTON, N.E.I.	sq. yd.	£	sq. yd.	sq. yd.	sq. yd.	£	£	£
	United Kingdom	1,622	111
	New Zealand	294,540	14,139	260,162	813,472	1,073,634	14,811	30,319	45,130
	Pacific Islands—								
	Fiji	7,522	340	4,031	31,084	35,115	169	812	981
	Gilbert and Ellice Islands Colony	47,766	1,597	1,507	28,422	29,929	160	1,280	1,440
	Nauru	36,341	1,255	700	5,095	5,795	57	249	306
	Papua	65,882	1,837	7,143	81,871	89,014	195	2,368	2,563
	Samoa (British)	39,477	609	414	53,127	53,541	16	1,081	1,097
	Solomon Islands	53,614	1,026	191	18,004	18,195	8	525	533
	Territory of New Guinea	44,341	1,709	1,359	35,393	36,752	112	1,607	1,719
	Tonga	17,147	207	10,100	63,882	73,982	192	1,375	1,567
	Other Islands	842	55	126	630	756	13	42	55
	Union of South Africa	6,987	..	6,987	1,030	..	1,030
	Other British Countries	1,567	36	8,160	7,710	15,870	1,565	504	2,069
	Netherlands East Indies	1,259	79	6,112	108,778	114,890	350	5,186	5,536
	Pacific Islands—								
	New Caledonia	1,967	47	10,767	83,849	94,616	921	3,629	4,550
	New Hebrides	112,096	1,683	554	19,717	20,271	56	708	764
	Other Islands	16,483	364	..	21,061	21,061	..	428	428
	Other Foreign Countries	966	30	246	340	586	40	4	44
	States of Final Shipment—								
	New South Wales	601,830	18,377	235,952	966,042	1,201,994	16,656	37,783	54,439
	Victoria	141,167	6,736	82,107	387,990	470,097	3,014	11,011	14,025
	Queensland	415	10	500	16,122	16,622	25	1,118	1,143
	Western Australia	20	1	..	2,281	2,281	..	205	205
		743,432	25,124	318,559	1,372,435	1,690,994	19,695	50,117	69,812
CANVAS AND DUCK.									
208A	Cotton.	sq. yd.	£	sq. yd.	sq. yd.	sq. yd.	£	£	£
	New Zealand	36,948	4,300	21,292	268,899	290,191	4,950	27,936	32,886
	Pacific Islands—								
	Fiji	5,492	861	1,426	4,885	6,311	344	649	993
	Territory of New Guinea	4,872	583	249	3,462	3,711	30	675	705
	Other Islands	9,756	902	152	2,872	3,024	22	231	253
	Other British Countries	6,282	80	5,002	..	5,002	629	..	629
	Foreign Countries	43	6	150	274	424	7	45	52
	States of Final Shipment—								
	New South Wales	42,217	5,673	28,120	245,155	273,275	5,965	26,414	32,379
	Victoria	20,880	1,037	151	35,237	35,388	17	3,122	3,139
	Queensland	296	22
		63,393	6,732	28,271	280,392	308,663	5,982	29,536	35,518

TABLE II.

ARTICLE AND COUNTRY TO WHICH EXPORTED.	YEAR 1939-40.		YEAR 1940-41.						
	TOTAL.		QUANTITY.			VALUE.			
	Quantity.	Value.	Australian Produce.	Other Produce.	Total.	Australian Produce.	Other Produce.	Total.	
CLASS VIII.—(b) Textiles.									
Piece Goods—continued.									
CANVAS AND DUCK—continued.									
208B	<i>Other.</i>	sq. yd.	£	sq. yd.	sq. yd.	sq. yd.	£	£	£
	New Zealand	4,483	253	500	9,863	10,363	80	980	1,060
	Pacific Islands—								
	Territory of New Guinea	3,017	411	40	3,006	3,046	7	809	816
	Other Islands	6,273	785	204	4,804	5,008	41	763	804
	Foreign Countries	359	66	..	423	423	..	81	81
	States of Final Shipment—								
	New South Wales	9,466	1,021	604	14,618	15,222	107	2,405	2,512
	Victoria	4,666	494	100	3,478	3,578	10	228	238
	Queensland	40	..	40	11	..	11
		14,132	1,515	744	18,096	18,840	128	2,633	2,761
FELTS.									
208C	<i>Slipper Upper Felt of Wool, or containing wool.</i>	sq. yd.	£	sq. yd.	sq. yd.	sq. yd.	£	£	£
	New Zealand	113,262	28,319	71,614	..	71,614	19,235	..	19,235
	Pacific Islands—Fiji	100	..	100	27	..	27
	Union of South Africa	7,417	2,244	6,605	..	6,605	1,315	..	1,315
	States of Final Shipment—								
	New South Wales	86,773	23,089	40,198	..	40,198	10,658	..	10,658
	Victoria	33,906	7,474	38,121	..	38,121	9,919	..	9,919
		120,679	30,563	78,319	..	78,319	20,577	..	20,577
208D	<i>Other Felts of Wool or Containing Wool.</i>	sq. yd.	£	sq. yd.	sq. yd.	sq. yd.	£	£	£
	India	4,285	1,829	14,713	..	14,713	5,795	..	5,795
	New Zealand	104,416	19,849	79,482	3	79,485	18,678	19	18,697
	Union of South Africa	118,397	25,521	71,389	..	71,389	18,227	..	18,227
	Other British Countries	585	67	3,064	474	3,538	863	69	932
	Netherlands East Indies	9,353	364	89,438	..	89,438	15,136	..	15,136
	Pacific Islands (Foreign)	136	..	136	20	..	20
	States of Final Shipment—								
	New South Wales	82,858	15,443	67,176	437	67,613	18,474	81	18,555
	Victoria	154,178	32,187	191,046	49	191,086	40,245	7	40,252
		237,036	47,630	258,222	477	258,699	58,719	88	58,807
208E	<i>Other (excepting Felts of Wool or Paper).</i>	sq. yd.	£	sq. yd.	sq. yd.	sq. yd.	£	£	£
	United Kingdom	770	110
	New Zealand	39,164	5,163	14,933	49	14,982	3,855	7	3,862
	Other British Countries	2,824	169	78	..	78	35	..	35
	Netherlands East Indies	1,870	..	1,870	1,185	..	1,185
	Thailand (Siam)	32	..	32	44	..	44
	States of Final Shipment—								
	New South Wales	13,072	2,957	15,495	49	15,544	4,791	7	4,798
	Victoria	28,818	2,360	1,418	..	1,418	328	..	328
	Queensland	868	125
		42,758	5,442	16,913	49	16,962	5,119	7	5,126
209	HESSIANS.	sq. yd.	£	sq. yd.	sq. yd.	sq. yd.	£	£	£
	New Zealand	10,500	121	1,050	5,640	6,690	42	220	262
	Pacific Islands—								
	Papua	60,230	1,200	9,970	7,350	17,320	226	242	468
	Other Islands	11,124	337	5,399	7,762	13,161	204	269	473
	Other British Countries	1,470	44
	Pacific Islands—New Caledonia	1,550	55	1,050	750	1,800	33	28	61
	States of Final Shipment—								
	New South Wales	79,954	1,591	12,419	14,102	26,521	333	507	840
	Victoria	4,920	166	5,050	7,400	12,450	172	252	424
		84,874	1,757	17,469	21,502	38,971	505	759	1,264
209A	LINEN.	sq. yd.	£	sq. yd.	sq. yd.	sq. yd.	£	£	£
	New Zealand	9,045	886	720	26,617	27,337	64	3,214	3,278
	Other British Countries	1,122	108	342	2,726	3,068	77	397	474
	China	7,417	858	..	61,680	61,680	..	9,257	9,257
	Pacific Islands—New Caledonia	512	512	..	55	55

TABLE II.

ARTICLE AND COUNTRY TO WHICH EXPORTED.	YEAR 1939-40.		YEAR 1940-41.					
	TOTAL.		QUANTITY.			VALUE.		
	Quantity.	Value.	Australian Produce.	Other Produce.	Total.	Australian Produce.	Other Produce.	Total.
CLASS VIII.—(b) Textiles.								
Piece Goods—continued.								
<i>LINEN—continued.</i>								
States of Final Shipment—	sq. yd.	£	sq. yd.	sq. yd.	sq. yd.	£	£	£
New South Wales	11,063	1,309	240	68,577	68,817	44	10,230	10,274
Victoria	6,271	513	822	22,958	23,780	97	2,693	2,790
Western Australia	250	30
	17,584	1,852	1,062	91,535	92,597	141	12,923	13,064
209B LEATHERCLOTH.	sq. yd.	£	sq. yd.	sq. yd.	sq. yd.	£	£	£
New Zealand	70,470	8,218	76,273	583	76,856	10,456	41	10,497
Other British Countries	189	41	1,566	..	1,566	330	..	330
Foreign Countries	400	75	348	..	348	117	..	117
States of Final Shipment—								
New South Wales	189	41	1,277	..	1,277	305	..	305
Victoria	70,470	8,218	76,910	583	77,493	10,598	41	10,639
South Australia	400	75
	71,059	8,334	78,187	583	78,770	10,903	41	10,944
210 RUBBERED WATERPROOF CLOTH.	sq. yd.	£	sq. yd.	sq. yd.	sq. yd.	£	£	£
United Kingdom	780	780	..	59	59
New Zealand	11,419	1,897	14,507	..	14,507	2,972	..	2,972
Pacific Islands (British)	493	100	223	84	307	32	5	37
States of Final Shipment—								
New South Wales	636	116	1,605	864	2,469	261	64	325
Victoria	11,276	1,881	13,125	..	13,125	2,743	..	2,743
	11,912	1,997	14,730	864	15,594	3,004	64	3,068
211 SILK, OR CONTAINING SILK, OR HAVING SILK WORKED THEREON.	sq. yd.	£	sq. yd.	sq. yd.	sq. yd.	£	£	£
United Kingdom	73,453	4,553
New Zealand	718	106	2,539	687	3,226	598	213	811
Other British Countries	129	20	3,043	935	3,978	454	76	530
Foreign Countries	160	16	..	985	985	..	151	151
States of Final Shipment—								
New South Wales	1,007	142	5,582	2,580	8,162	1,052	405	1,457
Victoria	73,453	4,553	..	27	27	..	35	35
	74,460	4,695	5,582	2,607	8,189	1,052	440	1,492
211A SILK, ARTIFICIAL, OR CONTAINING ARTIFICIAL SILK OR HAVING ARTIFICIAL SILK WORKED THEREON.	sq. yd.	£	sq. yd.	sq. yd.	sq. yd.	£	£	£
United Kingdom	78,715	4,071
New Zealand	276,121	16,234	59,250	736,675	795,925	5,269	59,362	55,631
Pacific Islands—								
Nauru	32,282	770	..	3,252	3,252	..	154	154
Other Islands	32,617	1,035	226	35,440	35,666	13	1,305	1,318
West Indies (British)	1,500	25,028	26,528	72	1,201	1,273
Other British Countries	3,677	325	5,888	1,214	7,102	535	146	681
Japan	26,890	1,312	..	460	460	..	77	77
Pacific Islands—								
New Caledonia	380	10,960	11,340	21	764	785
Other Islands	9,225	300	..	12,782	12,782	..	425	425
United States of America	2,802	361	..	123	123	..	13	13
Other Foreign Countries	78	16	..	4,886	4,886	..	261	261
States of Final Shipment—								
New South Wales	239,200	10,532	8,400	221,917	230,317	2,103	8,957	11,060
Victoria	219,488	13,711	59,274	569,060	619,334	2,543	41,939	44,482
Queensland	3,719	181	8,570	39,843	48,413	1,264	3,812	5,076
	462,407	24,424	67,244	830,820	898,064	5,910	54,708	60,618
212 WOOLLENS, OR CONTAINING WOOL, N.E.I.	sq. yd.	£	sq. yd.	sq. yd.	sq. yd.	£	£	£
United Kingdom	27	8
Canada	10,312	3,498	16,147	..	16,147	5,695	..	5,695
Hong Kong	405	96	3,199	..	3,199	755	..	755
India	94,399	..	94,399	30,754	..	30,754
New Zealand	43,423	7,931	116,873	4,498	121,371	29,499	1,139	30,638
Pacific Islands—								
Fiji	1,243	394	2,376	149	2,525	841	86	927
Other Islands	5,235	349	189	141	330	74	80	154
Union of South Africa	3,944	1,082	31,979	..	31,979	7,546	..	7,546

TABLE II.

ARTICLE AND COUNTRY TO WHICH EXPORTED.	YEAR 1939-40.		YEAR 1940-41.					
	TOTAL.		QUANTITY.			VALUE.		
	Quantity.	Value.	Australian Produce.	Other Produce.	Total.	Australian Produce.	Other Produce.	Total.
CLASS VIII.—(b) Textiles.								
Piece Goods—continued.								
WOOLLENS, OR CONTAINING WOOL, N.E.I.								
—continued.								
Other British Countries	sq. yd.	£	sq. yd.	sq. yd.	sq. yd.	£	£	£
	290	65	157,925	4	157,929	58,520	7	58,527
Netherlands East Indies	27,655	764	28,419	9,325	225	9,550
United States of America	12,619	3,677	7,365	..	7,365	2,484	..	2,484
Other Foreign Countries	751	97	1,886	11	1,897	768	6	774
States of Final Shipment—								
New South Wales	35,095	7,913	298,481	4,803	303,284	101,885	1,318	103,203
Victoria	43,154	9,284	120,074	764	120,838	35,572	225	35,797
Queensland	9,438	..	9,438	3,204	..	3,204
Western Australia	32,000	..	32,000	5,600	..	5,600
	78,249	17,197	459,993	5,567	465,560	146,261	1,543	147,804
213 OTHER.								
United Kingdom	sq. yd.	£	sq. yd.	sq. yd.	sq. yd.	£	£	£
Canada	1,054	60
India	1,528	506
New Zealand	15,919	..	15,919	5,328	..	5,328
Pacific Islands (British)	7,573	884	16,801	12,011	28,812	2,996	937	3,933
Union of South Africa	19,613	740	3,406	8,773	12,179	343	876	1,219
Other British Countries	2,320	..	2,320	595	..	595
	2,111	233	30,472	636	31,108	9,129	85	9,214
Netherlands East Indies	88	70	2,296	968	3,264	459	369	828
Other Foreign Countries	3,773	254	1,565	4,761	6,326	201	291	492
States of Final Shipment—								
New South Wales	26,554	1,666	33,734	21,321	55,055	8,762	2,082	10,844
Victoria	7,080	851	39,019	5,828	44,847	10,187	476	10,663
Queensland	26	..	26	12	..	12
South Australia	2,106	230
	35,740	2,747	72,779	27,149	99,928	18,961	2,558	21,519
214 Rugs and Rugging, including Buggy Rugs or Aprons.								
United Kingdom	£	£	£	£
Other British Countries	288	14	..	14
	..	171	1,038	110	1,148
United States of America	310	..	310
Other Foreign Countries	51	118	..	118
States of Final Shipment—								
New South Wales	206	421	110	531
Victoria	262	901	..	901
Queensland	5	..	5
South Australia	20	147	..	147
Western Australia	22	6	..	6
	..	510	1,480	110	1,590
215 Sewing Silks, Twists, Threads and Cottons, and Crochet Cottons.								
United Kingdom	£	£	£	£
New Zealand	20	67	..	67
Pacific Islands—	..	3,541	5,408	1,663	7,071
Fiji	394	297	574	871
Other Islands	552	243	443	686
Union of South Africa	267	3,156	..	3,156
Other British Countries	183	853	17	870
Netherlands East Indies	18	804	..	804
Pacific Islands—
New Caledonia	732	328	1,060
Other Islands	56	76	433	509
Other Foreign Countries	47	72	..	72
States of Final Shipment—								
New South Wales	2,648	3,592	3,192	6,784
Victoria	2,430	8,116	266	8,382
	..	5,078	11,708	3,458	15,166
216 Tents, Tarpaulins, and Sails.								
New Zealand	£	£	£	£
Pacific Islands—	..	5,214
Papua	2,823	697	225	922
Territory of New Guinea	691	196	69	265
Other Islands	240	63	9	72

TABLE II.

ARTICLE AND COUNTRY TO WHICH EXPORTED.	YEAR 1939-40.		YEAR 1940-41.					
	TOTAL.		QUANTITY.			VALUE.		
	Quantity.	Value.	Australian Produce.	Other Produce.	Total.	Australian Produce.	Other Produce.	Total.
CLASS VIII.—(b) Textiles.								
Tents, Tarpaulins, and Sails—continued.								
Other British Countries	£ 215	£ 954	£ ..	£ 954
Pacific Islands (Foreign)	279	185	70	255
States of Final Shipment—								
New South Wales	9,277	1,857	373	2,230
Queensland	185	238	..	238
	..	9,462	2,095	373	2,468
216A Towels and Towelling.								
New Zealand	£ 7,881	£ 11,094	£ 1,531	£ 12,625
Pacific Islands (British)	172	338	501	839
Other British Countries	754	1,121	3	1,124
Egypt	5	594	..	594
Other Foreign Countries	35	38	105	143
States of Final Shipment—								
New South Wales	8,371	12,709	1,209	13,918
Victoria	476	263	931	1,194
Queensland	13	..	13
South Australia	200	..	200
	..	8,847	13,185	2,140	15,325
217 Textile Manufactures, N.E.I.								
United Kingdom	£ 1,055	£ 302	£ 86	£ 388
Ceylon	1,152	426	2	428
Hong Kong	601	10	..	10
India	393	710	260	970
Malaya (British)	2,502	4,093	66	4,159
New Zealand	18,068	22,848	2,566	25,414
Pacific Islands—								
Fiji	789	1,822	484	2,306
Gilbert and Ellice Islands Colony	389	396	211	607
Papua	1,889	1,517	757	2,274
Solomon Islands	493	427	219	646
Territory of New Guinea	3,188	2,086	407	2,493
Other Islands	711	286	141	427
Union of South Africa	8,858	15,000	136	15,136
Other British Countries	143	3,618	2	3,620
Egypt	1,329	..	1,329
Netherlands East Indies	741	5,865	290	6,155
Pacific Islands—								
New Caledonia	95	1,875	603	2,478
Other Islands	536	560	120	680
United States of America	762	119	21	140
Other Foreign Countries	587	140	..	140
States of Final Shipment—								
New South Wales	18,267	26,429	4,045	30,474
Victoria	23,254	32,698	2,151	34,849
Queensland	1,380	2,536	44	2,580
South Australia	12	1,045	131	1,776
Western Australia	48	121	..	121
Northern Territory	51
	..	43,012	63,429	6,371	69,800
SUMMARY.								
States of Final Shipment—								
New South Wales	£ 141,840	£ 236,647	£ 101,907	£ 338,554
Victoria	132,185	199,132	63,507	262,639
Queensland	1,962	7,339	4,997	12,336
South Australia	412	33,255	131	33,386
Western Australia	422	10,265	205	10,470
Northern Territory	51
Total, Class VIII.(b)	276,872	486,638	170,747	657,385
CLASS VIII.—(c) Manufactured Fibres.								
Bags and Sacks.								
218 BRAN, CHAFF, AND COMPRESSED FODDER.								
New Zealand	doz.	£ 1,850	doz.	doz.	doz.	£ ..	£ ..	£ ..
Rhodesia	2,133
Other British Countries	537	472	250	722	183	88	271

TABLE II

ARTICLE AND COUNTRY TO WHICH EXPORTED.	YEAR 1939-40.		YEAR 1940-41.					
	TOTAL.		QUANTITY.			VALUE.		
	Quantity.	Value.	Australian Produce.	Other Produce.	Total.	Australian Produce.	Other Produce.	Total.
CLASS VIII.—(c) Manufactured Fibres.								
Bags and Sacks—continued.	doz.	£	doz.	doz.	doz.	£	£	£
BRAN, CHAFF, AND COMPRESSED FODDER—continued.								
Africa, Portuguese East	6,259	..	6,259	3,228	..	3,228
Pacific Islands (Foreign)	375	177	25	75	100	14	39	53
States of Final Shipment—								
New South Wales	912	416	497	325	822	197	127	324
Victoria	3,983	1,254	6,259	..	6,259	3,228	..	3,228
	4,895	1,670	6,756	325	7,081	3,425	127	3,552
219 CORN AND FLOUR.	doz.	£	doz.	doz.	doz.	£	£	£
United Kingdom	625	292
New Zealand	375	200	..	2,500	2,500	..	875	875
Pacific Islands—								
Solomon Islands	2,473	1,315	20	565	585	30	276	306
Territory of New Guinea	2,531	1,466	100	..	100	52	..	52
Tonga	1,875	1,290	..	1,124	1,124	..	370	370
Other Islands	2,029	819	79	1,375	1,454	47	477	524
Pacific Islands—								
New Hebrides	8,700	5,045	200	300	500	98	129	227
Society Islands	3,325	1,892	..	6,100	6,100	..	1,595	1,595
Other Islands	950	697
Philippine Islands	2,500	1,260
States of Final Shipment—								
New South Wales	24,758	13,984	399	9,464	9,863	227	2,847	3,074
Victoria	625	292	..	2,500	2,500	..	875	875
	25,383	14,276	399	11,964	12,363	227	3,722	3,949
220 GUNNY, POTATO, ONION AND COAL.	doz.	£	doz.	doz.	doz.	£	£	£
Pacific Islands—								
Solomon Islands	1,875	1,051	..	50	50	..	25	25
Other Islands	275	54	25	250	275	24	514	538
Pacific Islands—								
Society Islands	3,750	2,094
Other Islands	600	285	..	575	575	..	288	288
State of Final Shipment—								
New South Wales	6,500	3,484	25	875	900	24	827	851
221 ORE.	doz.	£	doz.	doz.	doz.	£	£	£
	256	44	..	192	192	..	38	38
222 SECONDHAND.	doz.	£	doz.	doz.	doz.	£	£	£
United Kingdom	375	205	..	163	163	..	122	122
New Zealand	37,477	10,633	4,050	7,858	11,908	1,499	2,662	4,161
Pacific Islands—								
Solomon Islands	12,102	3,538	11,094	8,047	19,141	586	2,625	3,211
Territory of New Guinea	1,809	712	2,184	8,974	11,158	768	2,780	3,548
Other Islands	1,905	473	178	1,937	2,115	36	457	493
Pacific Islands—								
New Caledonia	2,531	755	..	1,467	1,467	..	436	436
New Hebrides	12,430	4,489	275	3,625	3,900	121	1,119	1,240
Society Islands	1,225	593	..	2,500	2,500	..	771	771
United States of America	78	140
States of Final Shipment—								
New South Wales	51,038	15,343	14,981	29,978	44,959	1,978	9,315	11,293
Victoria	18,777	6,139	2,800	4,593	7,393	1,032	1,657	2,689
Queensland	117	56
	69,932	21,538	17,781	34,571	52,352	3,010	10,972	13,982
223 WOOLPACKS.	doz.	£	doz.	doz.	doz.	£	£	£
	14	49	21	15	36	69	50	119
224 OTHER, INCLUDING CALICO BAGS, MEAT WRAPS, ETC.		£				£	£	£
Africa, British East	437	7,102	..	7,102
New Zealand	24	37	617	654
Pacific Islands—								
Papua	925	511	14	525
Other Islands	200	18	136	154
Rhodesia	1,953
Union of South Africa	36,719	8,115	484	8,599
Other British Countries	257	51	..	51

TABLE II.

ARTICLE AND COUNTRY TO WHICH EXPORTED.	YEAR 1939-40.		YEAR 1940-41.					
	TOTAL.		QUANTITY.			VALUE.		
	Quantity.	Value.	Australian Produce.	Other Produce.	Total.	Australian Produce.	Other Produce.	Total.
CLASS VIII.—(c) Manufactured Fibres.								
Bags and Sacks—continued.								
OTHER, INCLUDING CALICO BAGS, MEAT WRAPS, ETC.—continued.								
		£				£	£	£
Africa, Portuguese East	3,800	3,344	230	3,574
United States of America	79	116	116
Other Foreign Countries	649	377	..	377
States of Final Shipment—								
New South Wales	1,409	977	266	1,243
Victoria	42,865	18,561	1,229	19,790
Queensland	1
South Australia	768	102	102
Western Australia	17	..	17
	..	45,043	19,555	1,597	21,152
Cordage and Twine.								
225 REAPER AND BINDER TWINE AND YARN.	cwt.	£	cwt.	..	cwt.	£	..	£
	172	544	152	..	152	512	..	512
227 OTHER, INCLUDING MANUFACTURES OF CORD OR TWINE.		£				£	£	£
United Kingdom	206	100	100
New Zealand	5,275	11,440	362	11,802
Pacific Islands—								
Fiji	9,323	8,248	423	8,671
Gilbert and Ellice Islands Colony	1,293	1,432	..	1,432
Nauru	836	410	..	410
Papua	1,180	1,565	105	1,670
Solomon Islands	577	561	115	676
Territory of New Guinea	1,619	969	261	1,230
Tonga	475	365	206	571
Other Islands	173	12	25	37
Other British Countries	88	1,518	..	1,518
Japan	5,241
Netherlands East Indies	1	4,073	2	4,075
Pacific Islands—								
New Caledonia	2,601	1,762	106	1,868
Society Islands	623	1,433	..	1,433
Other Islands	457	255	68	323
United States of America	169	425	..	425
Other Foreign Countries	231	..	231
States of Final Shipment—								
New South Wales	16,741	16,659	1,494	18,153
Victoria	13,053	17,958	279	18,237
Queensland	113	77	..	77
Western Australia	1	5	..	5
Tasmania	169
	..	30,077	34,699	1,773	36,472
Yarns.								
228 WOOL, OR KNOWN AS WOOL, INCLUDING WORSTED.	lb.	£	lb.	lb.	lb.	£	£	£
United Kingdom	63,641	16,467	29,659	..	29,659	6,931	..	6,931
Burma	4,561	..	4,561	902	..	902
Canada	6,938	1,775	10,288	..	10,288	2,508	..	2,508
Ceylon	1,019	334	4,336	..	4,336	1,485	..	1,485
Malaya (British)	892	299	3,063	..	3,063	1,176	..	1,176
New Zealand	93,009	28,697	471,594	5,461	477,055	126,969	1,292	128,261
Pacific Islands—								
Fiji	658	275	2,029	..	2,029	808	..	808
Territory of New Guinea	429	187	1,131	28	1,159	533	25	558
Other Islands	332	105	684	..	684	237	..	237
Union of South Africa	62,639	15,781	192,810	..	192,810	56,511	..	56,511
Other British Countries	1,174	409	2,636	..	2,636	860	..	860
Egypt	1,164	338	5,411	..	5,411	1,817	..	1,817
Netherlands East Indies	178	84	98,588	8	98,596	30,521	6	30,527
Pacific Islands—								
New Caledonia	1,956	..	1,956	978	..	978
Other Islands	711	..	711	183	..	183
Other Foreign Countries	513	176	1,224	..	1,224	555	..	555
States of Final Shipment—								
New South Wales	103,195	27,802	428,643	2,706	431,349	136,778	428	137,206
Victoria	129,040	36,992	386,932	2,791	389,723	91,331	895	92,226
South Australia	280	..	280	128	..	128
Western Australia	351	133	11,626	..	11,626	4,177	..	4,177
Tasmania	3,200	..	3,200	560	..	560
	232,586	64,927	830,681	5,497	836,178	232,974	1,323	234,297

TABLE II.

ARTICLE AND COUNTRY TO WHICH EXPORTED.	YEAR 1939-40		YEAR 1940-41.					
	TOTAL.		QUANTITY.			VALUE.		
	Quantity.	Value.	Australian Produce.	Other Produce.	Total.	Australian Produce.	Other Produce.	Total.
CLASS VIII.—(c) Manufactured Fibres.								
Yarns—continued.								
228A SILK AND ARTIFICIAL SILK.	lb.	£	lb.	lb.	lb.	£	£	£
Ceylon	72	34
Malaya (British)	15,329	180	15,509	13,930	56	13,986
New Zealand	261,597	193,022	169,289	2,954	172,243	161,265	871	162,136
Foreign Countries	1,938	203
States of Final Shipment—								
New South Wales	62,197	14,280	14,998	468	15,466	8,081	109	8,190
Victoria	201,410	178,979	169,620	2,666	172,286	167,114	818	167,932
	263,607	193,259	184,618	3,134	187,752	175,195	927	176,122
228B COTTON.	lb.	£	lb.	lb.	lb.	£	£	£
United Kingdom	1,978	206
India	13,070	13,070	..	821	821
Malaya (British)	15,174	2,866
New Zealand	87,965	17,374	185,068	59,392	244,460	28,083	17,150	45,233
Other British Countries	1,471	160	3,171	..	3,171	785	..	785
Japan	46,000	4,234
Netherlands East Indies	200	..	200	64	..	64
States of Final Shipment—								
New South Wales	16,810	3,523	65,618	17,990	83,608	7,855	2,293	10,148
Victoria	120,604	18,451	137,995	54,472	192,467	23,943	15,678	39,621
	137,414	21,974	203,613	72,462	276,075	31,798	17,971	49,769
229 ALL OTHER YARNS.		£				£	£	£
United Kingdom	16	4	..	4
New Zealand	2,323	9,740	..	9,740
Other British Countries	114	50	32	82
Foreign Countries	23	68	..	68
States of Final Shipment—								
New South Wales	485	2,617	..	2,617
Victoria	1,991	7,245	32	7,277
	..	2,476	9,862	32	9,894
SUMMARY.								
States of Final Shipment—		£				£	£	£
New South Wales	98,083	175,921	17,794	193,715
Victoria	300,087	330,465	21,463	351,928
Queensland	170	77	..	77
South Australia	768	128	102	230
Western Australia	184	4,199	..	4,199
Tasmania	169	560	..	560
Total, Class VIII. (c)	399,361	511,350	39,359	550,709
SUMMARY.								
States of Final Shipment—		£				£	£	£
New South Wales	355,499	737,845	124,226	862,071
Victoria	493,685	869,925	90,584	960,509
Queensland	4,455	8,036	5,088	13,124
South Australia	2,270	56,208	233	56,441
Western Australia	1,238	17,312	330	17,642
Tasmania	174	571	..	571
Northern Territory	125	438	..	438
Total, Class VIII	857,446	1,690,335	220,461	1,910,796
CLASS IX.—Oils, Fats, and Waxes.								
230 Greases, including Axle Greases, and Thickened or Solidified Oils, Solid or Viscous Compounds for Lubricating, N.E.I.	cwt.	£	cwt.	cwt.	cwt.	£	£	£
United Kingdom	3,675	4,259
Malaya (British)	9	22	180	72	252	380	129	509
New Zealand	6,516	4,762	3,178	1,110	4,288	4,264	1,013	5,277

TABLE II.

ARTICLE AND COUNTRY TO WHICH EXPORTED.	YEAR 1939-40.		YEAR 1940-41.					
	TOTAL.		QUANTITY.			VALUE.		
	Quantity.	Value.	Australian Produce.	Other Produce.	Total.	Australian Produce.	Other Produce.	Total.
CLASS IX.—Oils, Fats, and Waxes.								
Greases, including Axle Greases, &c.—con- tinued.								
Pacific Islands—	cwt.	£	cwt.	dw.	cwt.	£	£	£
Fiji	1,185	2,258	614	343	957	1,357	713	2,070
Territory of New Guinea	1,229	2,150	1,384	68	1,452	3,443	145	3,588
Other Islands	210	463	170	36	206	385	115	500
Other British Countries	45	60	107	15	122	122	20	142
Egypt	226	..	226	713	..	713
Pacific Islands—								
New Caledonia	756	1,413	640	11	651	1,323	30	1,353
Other Islands	27	56	17	3	20	47	7	54
Other Foreign Countries	73	94	24	..	24	39	2	41
States of Final Shipment—								
New South Wales	12,076	12,402	5,211	1,622	6,833	8,655	2,110	10,765
Victoria	1,534	2,970	1,301	13	1,314	3,379	36	3,415
Queensland	114	163	28	23	51	39	28	67
South Australia	1	2
	13,725	15,537	6,540	1,658	8,198	12,073	2,174	14,247
231 Lard and Refined Animal Fats.	lb.	£	lb.	lb.	lb.	£	£	£
United Kingdom	11,141,945	128,491	12,217,236	..	12,217,236	136,932	..	136,932
Aden	17,856	509	22,316	..	22,316	675	..	675
Burma	33,364	768	37,901	..	37,901	1,057	..	1,057
Canada	182,609	2,449	81,158	..	81,158	1,244	..	1,244
Ceylon	249,870	5,560	203,547	..	203,547	4,860	..	4,860
India	543,934	9,780	540,999	..	540,999	11,302	..	11,302
Malaya (British)	952,578	14,427	850,889	..	850,889	13,229	..	13,229
New Zealand	36,588	1,088	45,558	..	45,558	936	..	936
Pacific Islands—								
Fiji	91,430	1,356	45,118	..	45,118	748	..	748
Papua	24,478	675	22,932	..	22,932	599	..	599
Territory of New Guinea	82,505	1,961	39,024	..	39,024	951	..	951
Other Islands	18,978	479	14,410	..	14,410	387	..	387
Union of South Africa	53,066	1,001	34,160	..	34,160	433	..	433
West Indies (British)	186,651	2,410	668,446	..	668,446	7,383	..	7,383
Other British Countries	69,106	1,643	216,533	..	216,533	5,451	..	5,451
China	67,124	..	67,124	592	..	592
Colombia	52,064	522
Egypt	112,800	2,270	202,271	..	202,271	4,476	..	4,476
France	112,629	1,453
Netherlands	59,183	525
Netherlands East Indies	265,022	4,640	272,119	..	272,119	4,845	..	4,845
United States of America	11,831	82	49,480	..	49,480	229	..	229
Other Foreign Countries	26,127	475	21,479	200	21,679	515	13	528
States of Final Shipment—								
New South Wales	6,430,014	80,491	4,309,575	200	4,309,775	55,334	13	55,347
Victoria	3,918,911	52,944	2,884,858	..	2,884,858	42,348	..	42,348
Queensland	3,713,037	45,774	7,146,498	..	7,146,498	86,929	..	86,929
South Australia	259,386	3,247	243,767	..	243,767	1,434	..	1,434
Western Australia	3,266	108	1,034,402	..	1,034,402	10,211	..	10,211
Tasmania	33,600	..	33,600	588	..	588
	14,324,614	182,564	15,652,700	200	15,652,900	196,844	13	196,857
232 Oils (in Vessels not exceeding 1 gallon).		£				£	£	£
Malaya (British)	150	852	2	854
New Zealand	90	90	937	1,027
Pacific Islands—								
Fiji	367	1,228	8	1,236
Other Islands	85	125	56	181
Other British Countries	24	221	24	245
Foreign Countries	22	295	4	299
States of Final Shipment—								
New South Wales	584	1,568	984	2,552
Victoria	154	1,216	24	1,240
Queensland	15	23	38
South Australia	10	..	10
Western Australia	2	..	2
	..	738	2,811	1,031	3,842

TABLE II.

ARTICLE AND COUNTRY TO WHICH EXPORTED.	YEAR 1939-40.		YEAR 1940-41.							
	TOTAL.		QUANTITY.			VALUE.				
	Quantity.	Value.	Australian Produce.	Other Produce.	Total.	Australian Produce.	Other Produce.	Total.		
CLASS IX.—Oils, Fats, and Waxes.										
Oils (in Bulk).										
233	BENZINE, BENZOLINE, GASOLINE, PENTANE, PETROL, AND NAPHTHA, N.E.I.		gal.	£	gal.	gal.	gal.	£	£	£
	New Zealand	10,627	841	44	3,630	3,674	8	384	392	
	Pacific Islands—									
	Fiji	17,380	1,954	..	2,924	2,924	..	301	301	
	Gilbert and Ellice Islands Colony	9,895	902	..	13,090	13,090	..	1,447	1,447	
	Nauru	18,084	1,675	..	23,744	23,744	..	2,462	2,462	
	Norfolk Island	14,691	1,339	879	15,094	15,973	95	1,605	1,700	
	Papua	147,762	16,301	392	59,901	60,293	140	6,968	7,108	
	Solomon Islands	30,046	3,260	..	16,738	16,738	..	1,767	1,767	
	Territory of New Guinea	681,598	72,166	..	313,701	313,701	746	34,670	35,416	
	Other British Countries	69	5	220	10	230	11	1	12	
	Pacific Islands—									
	New Caledonia	65,380	5,708	..	1,226	1,226	..	126	126	
	New Hebrides	18,892	1,897	132	9,418	9,550	15	1,033	1,048	
	Other Islands	480	45	
	Other Foreign Countries	16	2	..	439	439	..	61	61	
	States of Final Shipment—									
	New South Wales	939,389	98,218	1,667	353,851	355,518	947	39,225	40,172	
	Victoria	24,458	2,318	..	36,651	36,651	..	3,908	3,908	
	Queensland	51,073	5,359	..	12,931	12,931	..	1,289	1,289	
	Northern Territory	56,482	56,482	68	6,403	6,471	
		1,014,920	106,095	1,667	459,915	461,582	1,015	50,825	51,840	
234	CASTOR.		gal.	£	gal.	gal.	£	£	£	
	Hong Kong	1,938	560	
	Malaya (British)	206	78	3,383	..	3,383	1,141	..	1,141	
	New Zealand	13,659	4,179	14,471	..	14,471	4,764	..	4,764	
	Pacific Islands—									
	Fiji	1,898	632	937	..	937	347	..	347	
	Other Islands	253	155	216	..	216	101	..	101	
	Pacific Islands—New Caledonia		28	..	28	20	..	20
	Thailand (Siam)	392	134	1,726	..	1,729	608	..	608	
	States of Final Shipment—									
	New South Wales	2,280	652	1,261	..	1,261	548	..	548	
	Victoria	16,060	5,086	19,503	..	19,503	6,433	..	6,433	
		18,340	5,738	20,764	..	20,764	6,981	..	6,981	
235	CHINA, INCLUDING DENATURED.		gal.	gal.	£	£	£	
		80	..	80	24	..	24	
236	COCONUT.		gal.	£	gal.	gal.	£	£	£	
	New Zealand	124,679	16,456	57,736	2,880	60,616	6,591	361	6,952	
	Other British Countries	208	29	1,219	..	1,219	281	..	281	
	States of Final Shipment—									
	New South Wales	124,887	16,485	49,678	2,880	52,558	5,785	361	6,146	
	Victoria	9,277	..	9,277	1,087	..	1,087	
		124,887	16,485	58,955	2,880	61,835	6,872	361	7,233	
237	COLZA.		gal.	£	gal.	gal.	£	£	£	
		5,536	231	4,500	..	4,500	256	..	256	
238	COTTON SEED, INCLUDING DENATURED.		gal.	£	gal.	gal.	£	£	£	
		4,046	409	48	..	48	12	..	12	
	ESSENTIAL OILS. (See Class XIX.)									
239	FISH, INCLUDING COD (REFINED), SEAL, AND WHALE.		gal.	£	gal.	gal.	£	£	£	
	United Kingdom	4	3	
	New Zealand	13,363	1,728	..	524	524	..	229	229	
	Other British Countries	1,023	437	216	466	676	140	368	508	
	Foreign Countries	232	66	..	46	46	..	15	15	
	States of Final Shipment—									
	New South Wales	13,860	2,074	210	916	1,126	140	549	689	
	Victoria	539	91	..	72	72	..	41	41	
	Queensland	20	11	..	48	48	..	22	22	
	Western Australia	203	58	
		14,622	2,234	210	1,036	1,246	140	612	752	

TABLE II.

ARTICLE AND COUNTRY TO WHICH EXPORTED.	YEAR 1939-40.		YEAR 1940-41.					
	TOTAL.		QUANTITY.			VALUE.		
	Quantity.	Value.	Australian Produce.	Other Produce.	Total.	Australian Produce.	Other Produce.	Total.
CLASS IX.—Oils, Fats, and Waxes.								
Oils (in Bulk)—continued.								
240	KEROSENE AND OTHER REFINED PETROLEUM OILS, N.E.I.							
Pacific Islands—	gal.	£	gal.	gal.	gal.	£	£	£
Fiji	24,420	1,855	..	320	320	..	35	35
Gilbert and Ellice Islands Colony ..	18,168	966	336	24,191	24,527	24	1,835	1,859
Nauru	10,954	813	320	14,704	15,024	112	1,118	1,230
Norfolk Island	5,372	407	240	7,216	7,456	22	601	623
Papua	67,380	4,716	..	23,356	23,356	..	1,745	1,745
Solomon Islands	12,764	1,011	576	13,018	13,594	50	916	966
Territory of New Guinea	98,596	6,950	..	65,188	65,188	..	4,989	4,989
Other Islands	32	32	..	3	3
Other British Countries	1,144	59	..	2,088	2,088	..	169	169
Pacific Islands—								
New Caledonia	49,000	3,466
New Hebrides	22,117	1,701	124	6,254	6,378	13	521	534
States of Final Shipment—								
New South Wales	286,769	20,368	1,276	117,324	118,600	109	8,946	9,055
Victoria	21,954	1,531	320	37,439	37,759	112	2,887	2,999
Queensland	1,192	45	..	1,604	1,604	..	99	99
	309,915	21,944	1,596	156,367	157,963	221	11,932	12,153
241	LINSEED.							
United Kingdom	60	10
New Zealand	175,729	49,630	258,119	..	258,119	67,308	..	67,308
Pacific Islands—								
Fiji	5,939	1,567	7,441	30	7,471	2,256	5	2,261
Papua	1,180	307	2,311	..	2,311	564	..	564
Territory of New Guinea	2,755	720	1,532	..	1,532	492	..	492
Other Islands	4,112	846	2,405	..	2,405	728	..	728
Union of South Africa	21,179	5,451
Other British Countries	50	8	5	..	5	2	..	2
Netherlands East Indies	42,042	10,279	5,841	..	5,841	1,976	..	1,976
Pacific Islands—								
New Caledonia	3,962	..	3,962	941	..	941
Other Islands	870	234	852	..	852	256	..	256
Other Foreign Countries	10	1	500	..	500	144	..	144
States of Final Shipment—								
New South Wales	239,559	64,127	280,933	30	280,963	74,074	5	74,079
Victoria	14,317	4,912	1,995	..	1,995	582	..	582
Queensland	50	14	40	..	40	11	..	11
	253,926	69,053	282,968	30	282,998	74,667	5	74,672
242	LUBRICATING (MINERAL).							
United Kingdom	522	103	..	990	990	..	198	198
Malaya (British)	1,001	450	..	3,646	3,646	..	711	711
New Zealand	89,897	10,479	19,505	90,705	110,210	2,426	15,523	17,949
Pacific Islands—								
Fiji	54,605	10,954	2,514	62,104	64,708	525	13,102	13,627
Gilbert and Ellice Islands Colony ..	12,993	2,405	..	4,027	4,027	..	792	792
Nauru	13,602	2,647	..	1,097	1,097	..	173	173
Papua	30,948	6,317	788	30,328	31,116	140	6,930	7,070
Samoa (British)	1,744	360	..	3,153	3,153	..	748	748
Solomon Islands	8,744	1,884	48	7,944	7,992	12	1,768	1,780
Territory of New Guinea	96,534	18,399	183	48,696	48,879	67	10,489	10,556
Other Islands	896	179	..	825	825	..	178	178
Other British Countries	1,228	226	840	50,063	50,903	107	7,500	7,607
Egypt	15,156	15,156	..	2,860	2,860
Netherlands East Indies	6,597	1,394	539	1,668	2,207	53	340	393
Pacific Islands—								
New Caledonia	32,684	5,757	90	30,689	30,779	18	6,223	6,241
New Hebrides	7,258	1,339	96	4,393	4,489	20	887	907
Society Islands	7,816	1,563	..	2,403	2,403	..	616	616
Other Foreign Countries	4	1	..	4	4	..	1	1
States of Final Shipment—								
New South Wales	280,713	48,303	18,710	263,629	282,339	2,345	50,014	52,359
Victoria	42,800	8,148	5,453	76,238	81,691	958	15,534	16,492
Queensland	42,259	7,746	..	17,442	17,442	..	3,302	3,302
Western Australia	1,301	260
Northern Territory	440	732	1,172	65	189	254
	367,073	64,457	24,603	358,041	382,644	3,368	69,039	72,407

TABLE II.

ARTICLE AND COUNTRY TO WHICH EXPORTED.	YEAR 1939-40		YEAR 1940-41.						
	TOTAL.		QUANTITY.			VALUE.			
	Quantity.	Value.	Australian Produce.	Other Produce.	Total.	Australian Produce.	Other Produce.	Total.	
CLASS IX.—Oils, Fats, and Waxes.									
Oils (in Bulk)—continued.									
243	MINERAL, N.E.I.	gal. 1,786	£ 775	gal. 1,265	gal. 256	gal. 1,521	£ 678	£ 22	£ 700
244	NEATSFOOT.	gal.	£	gal.	gal.	gal.	£	£	£
	United Kingdom	98,751	7,864
	Other British Countries	2,271	345	1,729	..	1,729	334	..	334
	Netherlands East Indies	227	..	227	61	..	61
	States of Final Shipment—								
	New South Wales	71,259	3,739	1,299	..	1,299	276	..	276
	Victoria	25,552	3,620	510	..	510	84	..	84
	Queensland	4,201	847
	South Australia	137	..	137	32	..	32
	Western Australia	10	3	10	..	10	3	..	3
		101,022	8,209	1,956	..	1,956	395	..	395
245	OLIVE.	gal. 543	£ 274	gal. 70	gal. 24	gal. 94	£ 44	£ 28	£ 72
247	SOLAR AND RESIDUAL.	gal.	£	gal.	gal.	gal.	£	£	£
	United Kingdom	660	30
	Pacific Islands—								
	Fiji	38,182	977	..	576,000	576,000	..	14,029	14,029
	Gilbert and Ellice Islands Colony	103,600	3,824	6,600	267,161	273,761	346	8,465	8,811
	Papua	39,892	1,428	..	13,704	13,704	..	193	193
	Solomon Islands	2,949	158	315	20,768	21,083	14	1,076	1,090
	Territory of New Guinea	23,882	647	440	6,820	7,260	19	223	242
	Other Islands	19,548	557	2,288	16,289	18,577	133	514	647
	Other British Countries	49	132	181	12	5	17
	Pacific Islands—								
	New Caledonia	16,700	539	17,600	1,892	19,492	943	73	1,016
	New Hebrides	5,104	229	447	12,168	12,615	23	603	626
	Other Foreign Countries	44	2	..	132	132	..	3	3
	States of Final Shipment—								
	New South Wales	173,595	7,063	20,650	641,507	662,157	1,113	16,523	17,636
	Victoria	75,044	1,255	6,649	272,923	279,572	358	8,637	8,995
	Queensland	2,012	73	440	636	1,076	19	24	43
		250,561	8,391	27,739	915,066	942,805	1,490	25,184	26,674
249	TURPENTINE AND TURPENTINE SUBSTITUTES.	gal.	£	gal.	gal.	gal.	£	£	£
	New Zealand	8,798	642	200	4,240	4,440	21	503	524
	Other British Countries	2,672	393	91	1,530	1,621	27	227	254
	Foreign Countries	8	1	..	20	20	..	6	6
	States of Final Shipment—								
	New South Wales	3,431	394	71	1,344	1,415	21	171	192
	Victoria	7,935	631	220	4,446	4,666	27	565	592
	Queensland	112	11
		11,478	1,036	291	5,790	6,081	48	736	784
250	OTHER.	gal.	£	gal.	gal.	gal.	£	£	£
	United Kingdom	7	3
	Malaya (British)	5,074	340	19,007	579	19,586	1,648	75	1,723
	New Zealand	69,699	15,547	59,629	1,547	61,176	12,509	406	12,915
	Pacific Islands—								
	Fiji	6,286	800	1,751	414	2,165	282	50	332
	Territory of New Guinea	13,743	1,243	22,287	1,568	23,855	1,538	99	1,637
	Other Islands	2,080	280	2,963	173	3,136	306	49	355
	Other British Countries	3,590	456	6,520	44	6,564	1,067	22	1,089
	Egypt	224	64	1,350	..	1,350	546	..	546
	Pacific Islands—								
	New Caledonia	1,676	575	90	234	324	7	48	55
	New Hebrides	80	31	190	..	190	34	..	34
	United States of America	614	329	10	..	10	3	..	3
	Other Foreign Countries	1,746	537	1,843	696	2,539	408	74	482
	States of Final Shipment—								
	New South Wales	63,179	10,997	78,803	4,110	82,913	10,580	563	11,143
	Victoria	40,789	9,107	35,200	1,145	36,345	7,633	260	7,893
	Queensland	810	62	1,573	..	1,573	106	..	106
	South Australia	41	39
	Western Australia	64	..	64	29	..	29
		104,819	20,205	115,640	5,255	120,895	18,348	823	19,171

TABLE II.

ARTICLE AND COUNTRY TO WHICH EXPORTED.	YEAR 1939-40.		YEAR 1940-41.					
	TOTAL.		QUANTITY.			VALUE.		
	Quantity.	Value.	Australian Produce.	Other Produce.	Total.	Australian Produce.	Other Produce.	Total.
CLASS IX.—Oils, Fats, and Waxes.								
252 Stearine (Stearic Acid).	lb.	£	lb.		lb.	£		£
United Kingdom	251,160	6,334	191,017	..	191,017	3,229	..	3,229
Canada	58,785	1,083	295,190	..	295,190	5,959	..	5,959
Hong Kong	6,720	189	127,680	..	127,680	2,897	..	2,897
India	159,572	..	159,572	4,756	..	4,756
Malaya (British)	23,520	..	23,520	602	..	602
New Zealand	198,571	4,687	554,097	..	554,097	13,064	..	13,064
Union of South Africa	4,330	104	65,830	..	65,830	1,671	..	1,671
West Indies (British)	155,681	..	155,681	1,639	..	1,639
Other British Countries	1,456	63	1,008	..	1,008	41	..	41
China	35,840	784	56,854	..	56,854	1,560	..	1,560
France	59,792	679
Netherlands East Indies	13,664	328	138,511	..	138,511	3,312	..	3,312
United States of America	11,760	151	22,112	..	22,112	169	..	169
States of Final Shipment—								
New South Wales	107,893	2,493	899,301	..	899,301	17,132	..	17,132
Victoria	474,393	11,230	835,683	..	835,683	21,191	..	21,191
Queensland	56,088	..	56,088	576	..	576
South Australia	59,792	679
	642,078	14,402	1,791,072	..	1,791,072	38,899	..	38,899
253 Tallow, Unrefined.	cwt.	£	cwt.	cwt.	cwt.	£	£	£
United Kingdom	166,565	165,597	298,303	827	299,130	294,321	1,039	295,360
Burma	1,474	1,471	1,091	73	1,164	1,100	62	1,162
Canada	61,756	61,485	45,672	..	45,672	45,231	..	45,231
Ceylon	2,628	3,154	952	..	952	986	..	986
Honduras	8,627	6,996
Hong Kong	1,603	1,607	4,278	28	4,306	4,566	37	4,603
India	101,659	116,489	109,935	12	109,947	117,131	10	117,141
Malaya (British)	3,211	4,079	302	..	302	347	..	347
Newfoundland	307	196	3,996	..	3,996	4,099	..	4,099
New Zealand	1,399	..	1,399	600	..	600
Pacific Islands—Fiji	75	71	2,312	..	2,312	2,113	..	2,113
Palestine	501	..	501	527	..	527
Union of South Africa	8,943	10,569	4,462	6	4,468	5,361	2	5,363
West Indies (British)	14,449	11,881	15,911	..	15,911	13,953	..	13,953
Other British Countries	757	808	341	..	341	403	..	403
Africa, Portuguese East	908	658
Belgium	14,870	15,760
China	54,110	62,401	32,119	1,493	33,612	34,456	1,256	35,712
Colombia	6,512	7,470
Egypt	10,796	14,462	105	..	105	105	..	105
France	174,704	194,933
Germany	18,348	13,259
Greece	2,160	2,447
Guatemala	5,994	6,019	1,180	..	1,180	1,295	..	1,295
Iraq	157	182	1,854	..	1,854	2,356	..	2,356
Italy	6,081	6,064
Japan	7,400	7,499	6,874	44	6,918	6,847	67	6,914
Netherlands	15,252	16,625
Netherlands East Indies	7,959	7,620	1,665	..	1,665	2,266	..	2,266
Philippine Islands	419	473	940	..	940	753	..	753
Sweden	2,121	1,442
Switzerland	11,002	13,040
Thailand (Siam)	13,958	17,488	71	..	71	79	..	79
Turkey	543	543	19,556	4	19,560	19,538	2	19,540
United States of America	44,777	42,320
West Indies—								
Cuba	11,646	8,847	2,016	..	2,016	1,524	..	1,524
Hayti	740	731	528	..	528	818	..	818
Other Islands	1,247	1,166	620	..	620	885	..	885
Yugoslavia	20,715	21,685
Other Foreign Countries	1,860	2,035
States of Final Shipment—								
New South Wales	296,788	333,723	189,439	1,687	191,126	197,802	1,449	199,251
Victoria	286,985	308,109	197,970	..	197,970	194,243	..	194,243
Queensland	146,634	138,262	117,130	..	117,130	114,131	..	114,131
South Australia	60,423	55,897	43,339	..	43,339	42,642	..	42,642
Western Australia	11,446	9,398	9,105	800	9,905	12,842	1,026	13,868
Tasmania	3,457	3,193
	805,733	848,582	556,983	2,487	559,470	561,660	2,475	564,135

TABLE II.

ARTICLE AND COUNTRY TO WHICH EXPORTED.	YEAR 1939-40.		YEAR 1940-41.							
	TOTAL.		QUANTITY.			VALUE.				
	Quantity.	Value.	Australian Produce.	Other Produce.	Total.	Australian Produce.	Other Produce.	Total.		
CLASS IX.—Oils, Fats, and Waxes.										
Waxes.										
254	BEE SWAX.		lb.	£	lb.	lb.	lb.	£	£	£
	United Kingdom	19,525	1,598
	New Zealand	4,537	519	4,817	..	4,817	459	..	459
	Other British Countries	261	10	425	864	1,289	32	20	52
	Netherlands East Indies	668	..	668	16	..	16
	States of Final Shipment—									
	New South Wales	9,252	872	866	..	866	24	..	24
	Victoria	8,096	857	5,044	..	5,044	483	..	483
	Queensland	864	864	..	20	20
	South Australia	3,559	208
	Western Australia	3,416	190
			24,323	2,127	5,910	864	6,774	507	20	527
255	PARAFFIN.		lb.	£	lb.	lb.	lb.	£	£	£
			7,744	117	100	29,590	29,690	16	574	590
256	OTHER.		lb.	£	lb.	lb.	lb.	£	£	£
			13,948	728	8,553	136	8,689	467	15	482
	SUMMARY.									
	States of Final Shipment—			£				£	£	£
	New South Wales	704,718	377,418	120,984	498,402
	Victoria	413,377	280,637	31,912	312,549
	Queensland	198,655	201,855	5,355	207,210
	South Australia	60,181	44,118	..	44,118
	Western Australia	10,267	23,087	1,026	24,113
	Tasmania	3,193	588	..	588
	Northern Territory	133	6,592	6,725
	Total, Class IX.			1,390,331				927,836	165,869	1,093,705
CLASS X.—Paints and Varnishes.										
Paints and Colours.										
257	DRY COLOURS.		cwt.	£	cwt.	cwt.	cwt.	£	£	£
	United Kingdom	3,193	520
	Ceylon	787	..	787	567	3	570
	Hong Kong	680	..	680	1,039	..	1,039
	Malaya (British)	211	160	1,394	40	1,434	1,384	33	1,417
	New Zealand	24,633	38,753	17,061	700	17,761	27,736	4,400	32,136
	Other British Countries	186	491	183	8	191	496	33	529
	Belgium	1,660	1,554
	Japan	40	1,624	40	..	40	1,792	..	1,792
	Netherlands East Indies	1,171	969	8,222	590	8,812	8,751	489	9,240
	Pacific Islands (Foreign)	18	52	32	..	32	51	..	51
	United States of America	150	6,387	10	21	31
	States of Final Shipment—									
	New South Wales	25,958	45,625	23,569	683	24,252	30,241	4,343	34,584
	Victoria	434	3,997	3,715	655	4,370	9,787	636	10,423
	Queensland	873	..	873	1,658	..	1,658
	South Australia	4,779	849	242	..	242	140	..	140
	Western Australia	1	39
			31,172	50,510	28,399	1,338	29,737	41,826	4,979	46,805
258	GROUND IN LIQUID AND PREPARED FOR USE.		gal.	£	gal.	gal.	gal.	£	£	£
	Malaya (British)	30	37	5,527	..	5,527	3,351	..	3,351
	New Zealand	790	513	573	..	573	252	..	252
	Pacific Islands—									
	Fiji	20,154	12,592	14,656	..	14,656	10,593	..	10,593
	Papua	3,591	2,351	2,322	..	2,322	1,814	..	1,814
	Samoa (British)	1,929	1,091	254	..	254	178	..	178
	Solomon Islands	764	571	534	..	534	520	..	520
	Territory of New Guinea	7,378	4,949	4,213	..	4,213	2,670	..	2,670
	Other Islands	947	648	767	30	797	619	8	627
	Other British Countries	85	29	8,115	..	8,115	2,596	..	2,596
	Pacific Islands—									
	New Caledonia	54	47	1,034	..	1,034	924	..	924
	New Hebrides	1,740	1,213	789	..	789	605	..	605
	Other Islands	313	82	171	..	171	159	..	159
	Other Foreign Countries	40	30	843	..	843	553	..	553

TABLE II.

ARTICLE AND COUNTRY TO WHICH EXPORTED.	YEAR 1939-40.		YEAR 1940-41.					
	TOTAL.		QUANTITY.			VALUE.		
	Quantity.	Value.	Australian Produce.	Other Produce.	Total.	Australian Produce.	Other Produce.	Total.
CLASS X.—Paints and Varnishes.								
Paints and Colours—continued.								
GROUND IN LIQUID AND PREPARED FOR USE—continued.								
States of Final Shipment—	gal.	£	gal.	gal.	gal.	£	£	£
New South Wales	36,995	23,413	36,703	30	36,733	22,521	8	22,529
Victoria	351	305	2,583	..	2,583	1,894	..	1,894
Queensland	469	345	312	..	312	271	..	271
Western Australia	200	..	200	148	..	148
	37,815	24,063	39,798	30	39,828	24,834	8	24,842
258A PAINTS, ENAMELS AND LACQUERS WITH A CELLULOSE BASE.	gal.	£	gal.	gal.	gal.	£	£	£
India	854	808	1,178	..	1,178	873	..	873
Malaya (British)	11	17	4,886	..	4,886	4,148	..	4,148
New Zealand	3,314	2,394	2,910	..	2,910	2,365	..	2,365
Pacific Islands—								
Fiji	1,255	979	1,203	..	1,203	1,344	..	1,344
Territory of New Guinea	674	639	601	..	601	637	..	637
Other Islands	456	511	684	29	713	549	35	584
Other British Countries	9	6	1	..	1	2	..	2
Pacific Islands	294	216	492	..	492	500	..	500
Netherlands East Indies	577	..	577	453	..	453
States of Final Shipment—								
New South Wales	5,882	4,581	7,373	..	7,373	6,938	..	6,938
Victoria	985	989	5,142	29	5,171	3,912	35	3,947
Queensland	17	..	17	21	..	21
	6,867	5,570	12,532	29	12,561	10,871	35	10,906
259 WHITING AND PUTTY.	cwt.	£	cwt.	cwt.	cwt.	£	£	£
New Zealand	340	248	2,985	10	2,995	999	24	1,023
Other British Countries	57	117	386	..	386	331	..	331
Foreign Countries	220	12	232	126	8	134
States of Final Shipment—								
New South Wales	211	112	1,768	22	1,790	725	32	757
Victoria	86	223	1,223	..	1,223	555	..	555
South Australia	100	30	600	..	600	176	..	176
	397	365	3,591	22	3,613	1,456	32	1,488
260 WHITE LEAD, DRY OR IN OIL.	cwt.	£	cwt.	cwt.	cwt.	£	£	£
Aden	10	33
New Zealand	14,128	27,722	9,879	..	9,879	22,184	..	22,184
Pacific Islands—								
Fiji	1,122	3,099	221	..	221	755	..	755
Other Islands	301	833	226	..	226	663	..	663
Foreign Countries	69	196	123	..	123	349	..	349
States of Final Shipment—								
New South Wales	15,600	31,784	10,418	..	10,418	23,864	..	23,864
Victoria	26	86	31	..	31	87	..	87
Queensland	4	13
	15,630	31,883	10,449	..	10,449	23,951	..	23,951
261 OTHER.		£				£	£	£
United Kingdom	567	613	..	613
Hong Kong	291	1,128	..	1,128
India	431	721	..	721
Malaya (British)	210	2,604	..	2,604
New Zealand	42,088	44,997	532	45,529
Pacific Islands—								
Fiji	4,633	3,763	5	3,768
Nauru	486	611	..	611
Papua	1,537	3,066	..	3,066
Territory of New Guinea	1,521	1,212	18	1,230
Other Islands	894	720	18	738
Union of South Africa	1,409	1,159	..	1,159
Other British Countries	327	1,193	..	1,193
Netherlands East Indies	4,902	19,081	..	19,081
Pacific Islands—								
New Caledonia	285	1,600	..	1,600
Other Islands	142	221	18	239
Other Foreign Countries	131	903	..	903

TABLE II.

ARTICLE AND COUNTRY TO WHICH EXPORTED.	YEAR 1939-40.		YEAR 1940-41.					
	TOTAL.		QUANTITY.			VALUE.		
	Quantity.	Value.	Australian Produce.	Other Produce.	Total.	Australian Produce.	Other Produce.	Total.
CLASS X.—Paints and Varnishes.								
Paints and Colours—continued.								
OTHER—continued.								
States of Final Shipment—		£				£	£	£
New South Wales	52,234	64,619	409	65,028
Victoria	3,475	9,109	182	9,291
Queensland	138	2,844	..	2,844
South Australia	4,006	7,020	..	7,020
Western Australia	1
	..	59,854	83,592	591	84,183
262 Varnishes.	gal.	£	gal.	gal.	gal.	£	£	£
Malaya (British)	815	243	1,660	..	1,660	757	..	757
New Zealand	4,056	1,732	4,951	6	4,957	2,032	2	2,034
Other British Countries	1,418	778	778	12	790	494	29	523
Foreign Countries	30	33	102	..	102	84	..	84
States of Final Shipment—								
New South Wales	5,148	2,296	6,410	6	6,416	2,945	2	2,947
Victoria	1,171	490	1,081	12	1,093	422	29	451
	6,319	2,786	7,491	18	7,509	3,367	31	3,398
SUMMARY.								
States of Final Shipment—		£				£	£	£
New South Wales	160,045	151,853	4,794	156,647
Victoria	9,565	25,766	882	26,648
Queensland	496	4,794	..	4,794
South Australia	4,885	7,336	..	7,336
Western Australia	40	148	..	148
Total, Class X.	..	175,031	189,897	5,676	195,573
CLASS XI.—Stones and Minerals, including Ores and Concentrates.								
263 Charcoal.	cwt.	£	cwt.		cwt.	£		£
Ceylon	2	..	2	1	..	1
New Zealand	3,529	..	3,529	3,741	..	3,741
States of Final Shipment—								
New South Wales	7,319	3,500	3,528	..	3,528	3,738	..	3,738
Victoria	279	100	3	..	3	4	..	4
	7,598	3,600	3,531	..	3,531	3,742	..	3,742
264 Coal.	ton.	£	ton.		ton.	£		£
United Kingdom	1,028	1,028	907	..	907	907	..	907
Hong Kong	7,493	..	7,493	7,493	..	7,493
India	1,345	..	1,345	1,278	..	1,278
Malaya (British)	7,291	7,677	8,038	..	8,038	9,646	..	9,646
New Zealand	44,477	42,598	104,273	..	104,273	108,968	..	108,968
Pacific Islands—								
Fiji	17,409	14,990	18,851	..	18,851	17,030	..	17,030
Gilbert and Ellice Islands Colony	4,757	3,511	3,037	..	3,037	2,378	..	2,378
Nauru	2,725	2,215	1,229	..	1,229	1,058	..	1,058
Territory of New Guinea	1,655	2,261	761	..	761	959	..	959
Other Islands	294	449	111	..	111	218	..	218
Japan	20	..	20	42	..	42
Netherlands East Indies	37,449	39,078	6,828	..	6,828	7,651	..	7,651
Pacific Islands—								
Makatea Islands	1,009	..	1,009	996	..	996
New Caledonia	108,644	95,916	142,800	..	142,800	137,357	..	137,357
New Hebrides	301	263
Society Islands	2,517	2,643
Philippine Islands	36,102	38,426	33,401	..	33,401	35,551	..	35,551
States of Final Shipment—								
New South Wales	264,340	250,672	330,100	..	330,100	331,528	..	331,528
Victoria	5	13
Queensland	304	370	3	..	3	4	..	4
	264,649	251,055	330,103	..	330,103	331,532	..	331,532

TABLE II.

ARTICLE AND COUNTRY TO WHICH EXPORTED.	YEAR 1939-40.		YEAR 1940-41.					
	TOTAL.		QUANTITY.			VALUE.		
	Quantity.	Value.	Australian Produce.	Other Produce.	Total.	Australian Produce.	Other Produce.	Total.
CLASS XI.—Stones and Minerals.								
265 Coke.	ton.	£	ton.		ton.	£		£
Malaya (British)	428	1,168	200	..	200	453	..	453
New Zealand	765	2,129	1,338	..	1,338	3,867	..	3,867
Pacific Islands—								
Fiji	298	558	398	..	398	852	..	852
Papua	1,555	4,750	835	..	835	2,159	..	2,159
Other Islands	120	382	68	..	68	218	..	218
Other British Countries	63	..	63	175	..	175
Pacific Islands—								
New Caledonia	37,109	61,563	4,492	..	4,492	7,890	..	7,890
Society Islands	8	23
Philippine Islands	349	1,220	834	..	834	2,982	..	2,982
Other Foreign Countries	73	450	65	..	65	135	..	135
States of Final Shipment—								
New South Wales	40,105	71,117	8,280	..	8,280	18,681	..	18,681
Victoria	40	146	13	..	13	50	..	50
Queensland	560	980
	40,705	72,243	8,293	..	8,293	18,731	..	18,731
Concentrates (other than Gold), Dross and Ashes.								
265A ANTIMONY.	cwt.	£						
Belgium	3,612	7,000
Netherlands	1,868	3,500
State of Final Shipment—								
Western Australia	5,480	10,500
266 COPPER.(a)	cwt.	£	cwt.		cwt.	£		£
Germany	1,500	1,925
United States of America	99,870	184,244	46	..	46	270	..	270
States of Final Shipment—								
New South Wales	2,511	2,089
Victoria	3,613	2,654	46	..	46	270	..	270
Queensland	93,746	179,501
South Australia	1,500	1,925
	101,370	186,169	46	..	46	270	..	270
266A LEAD SLIME RESIDUE.(a)	cwt.	£	cwt.		cwt.	£		£
United Kingdom	1,988	1,400	1,609	..	1,609	523	..	523
Belgium	432	65
United States of America	23,943	34,877
States of Final Shipment—								
New South Wales	451	133
Queensland	25,162	35,679	1,609	..	1,609	523	..	523
South Australia	750	530
	26,363	36,342	1,609	..	1,609	523	..	523
267 SILVER AND SILVER-LEAD.(a)	cwt.	£	cwt.		cwt.	£		£
United Kingdom	9,993	4,294
Belgium	290,515	135,723
Japan	261,501	201,682	75,946	..	75,946	57,500	..	57,500
Korea	10,007	8,000
United States of America	628,194	407,204	518,998	..	518,998	310,160	..	310,160
States of Final Shipment—								
New South Wales	463,756	184,915	244,058	..	244,058	94,262	..	94,262
Queensland	12,009	17,705
South Australia	370,365	264,788	75,946	..	75,946	57,500	..	57,500
Tasmania	354,080	289,495	274,940	..	274,940	215,898	..	215,898
	1,200,210	756,903	594,944	..	594,944	367,660	..	367,660

(a) For Metallic Contents 1940-41, see Table IV.

TABLE II.

ARTICLE AND COUNTRY TO WHICH EXPORTED.	YEAR 1939-40.		YEAR 1940-41.							
	TOTAL.		QUANTITY.			VALUE.				
	Quantity.	Value.	Australian Produce.	Other Produce.	Total.	Australian Produce.	Other Produce.	Total.		
CLASS XI.—Stones and Minerals.										
Concentrates, &c.—continued.										
268	TIN, INCLUDING TIN OXIDE.(a)		cwt.	£	cwt.		cwt.	£	£	
	United Kingdom	11,524	115,990	1,244	..	1,244	16,591	..	16,591	
	Canada	179	..	179	2,900	..	2,900	
	New Zealand	99	..	99	1,580	..	1,580	
	States of Final Shipment—									
	New South Wales	23	98	923	..	923	14,320	..	14,320	
	Victoria	11,321	115,102	599	..	599	6,751	..	6,751	
	Queensland	89	563	
	South Australia	91	227	
		11,524	115,990	1,522	..	1,522	21,071	..	21,071	
269	ZINC.(a)		cwt.	£	cwt.		cwt.	£	£	
	United Kingdom	2,835,186	376,308	3,148,354	..	3,148,354	429,409	..	429,409	
	New Zealand	4	..	4	10	..	10	
	Belgium	275,957	48,187	
	Japan	395,560	152,930	487,765	..	487,765	93,079	..	93,079	
	United States of America	352,525	..	352,525	64,409	..	64,409	
	States of Final Shipment—									
	New South Wales	133,636	18,114	841,996	..	841,996	147,495	..	147,495	
	Victoria	934,286	318,000	
	Queensland	2,438,781	241,311	730,085	..	730,085	127,843	..	127,843	
	South Australia	2,416,567	..	2,416,567	311,569	..	311,569	
		3,506,703	577,425	3,988,648	..	3,988,648	586,907	..	586,907	
270	OTHER.		cwt.	£			£		£	
	United Kingdom	894	6,323	
	Netherlands East Indies	11	..	11	
	States of Final Shipment—									
	New South Wales	200	100	11	..	11	
	Victoria	607	6,135	
	South Australia	87	88	
		894	6,323	11	..	11	
271	Gypsum.		cwt.	£	cwt.		cwt.	£	£	
	New Zealand	601,495	19,991	631,200	..	631,200	21,436	..	21,436	
	Japan	84,980	2,656	
	Korea	84,580	2,656	
	Netherlands East Indies	40	4	452	..	452	143	..	143	
	Pacific Islands—New Caledonia	266,200	8,320	
	States of Final Shipment—									
	New South Wales	95	38	20	..	20	11	..	11	
	Victoria	84,620	2,660	632	..	632	148	..	148	
	South Australia	952,580	30,929	631,000	..	631,000	21,420	..	21,420	
		1,037,295	33,627	631,652	..	631,652	21,579	..	21,579	
271A	Mica and Manufactures thereof.			£			£	£	£	
	New Zealand	2,114	2,066	24	2,090	
	Other British Countries	26	65	105	170	
	Foreign Countries	51	100	..	100	
	States of Final Shipment—									
	New South Wales	1,237	1,469	..	1,469	
	Victoria	954	762	24	786	
	South Australia	105	105	
		..	2,191	2,231	129	2,360	
272	Ores, Clays and Mineral Earths.									
	CLAYS, AND MINERAL EARTHS, N.E.I.		cwt.	£	cwt.	cwt.	cwt.	£	£	£
	United Kingdom	2,999	1,938	20,686	..	20,686	9,488	..	9,488	
	New Zealand	7,988	3,595	10,694	1,365	12,059	4,895	1,121	6,016	
	Pacific Islands—									
	Papua	111	262	918	..	918	557	..	557	
	Other Islands	666	167	292	..	292	183	..	183	
	Union of South Africa	722	1,347	653	..	653	973	..	973	
	Other British Countries	575	317	1,296	..	1,296	548	..	548	

(a) For Metallic Contents 1940-41, see Table IV.

TABLE II.

ARTICLE AND COUNTRY TO WHICH EXPORTED.	YEAR 1939-40.		YEAR 1940-41.					
	TOTAL.		QUANTITY.			VALUE.		
	Quantity	Value.	Australian Produce.	Other Produce.	Total.	Australian Produce.	Other Produce.	Total.
CLASS XI.—Stones and Minerals.								
Ores, Clays and Mineral Earths—continued.								
CLAYS, AND MINERAL EARTHS, N.E.I.—								
<i>—continued.</i>								
	cwt.	£	cwt.	cwt.	cwt.	£	£	£
Japan	10	6
Netherlands East Indies	2,600	1,503	2,619	510	3,129	1,445	424	1,869
Philippine Islands	2,600	..	2,600	500	..	500
United States of America	5,972	2,071	4,407	..	4,407	1,578	..	1,578
States of Final Shipment—								
New South Wales	10,564	4,231	30,354	1,329	31,683	12,161	969	13,130
Victoria	7,444	4,642	4,919	546	5,465	2,842	576	3,418
Queensland	1,576	658	4,524	..	4,524	1,606	..	1,606
South Australia	680	249	1,350	..	1,350	518	..	518
Western Australia	1,379	1,426	3,018	..	3,018	3,040	..	3,040
	21,643	11,206	44,165	1,875	46,040	20,167	1,545	21,712
274	cwt.	£						
<i>Ores.</i> <i>Antimony.</i>	80	341
274A	cwt.	£	cwt.	cwt.	cwt.	£	£	£
<i>Asbestos (Crude and Fibre).</i>								
United Kingdom	2,912	4,932	960	..	960	2,550	..	2,550
New Zealand	1,310	917	1,472	41	1,513	1,208	17	1,225
Other British Countries	476	579	553	4	557	538	99	637
Japan	432	1,710	321	..	321	1,419	..	1,419
Netherlands East Indies	60	31	479	..	479	575	..	575
Pacific Islands—New Caledonia	31	..	31	27	..	27
United States of America	359	1,746	1,865	..	1,865	4,375	..	4,375
States of Final Shipment—								
New South Wales	1,649	1,011	2,290	40	2,330	1,741	13	1,754
Victoria	167	497	280	5	285	1,307	103	1,410
South Australia	30	19	200	..	200	240	..	240
Western Australia	3,703	8,388	2,911	..	2,911	7,404	..	7,404
	5,549	9,915	5,681	45	5,726	10,692	116	10,808
275	cwt.	£						
<i>Bismuth.</i>	18	319
276			cwt.		cwt.	£		£
<i>Chrome.</i>	132	..	132	49	..	49
279	cwt.	£	cwt.		cwt.	£		£
<i>Gold Ore, Quartz and Concentrates.(a)</i>								
United Kingdom	18	3,162
New Zealand	90	28	127	..	127	45	..	45
Pacific Islands—Territory of New Guinea	1	725
United States of America	1,491	18,491	645	..	645	26,958	..	26,958
States of Final Shipment—								
New South Wales	1,393	19,050	645	..	645	26,958	..	26,958
Victoria	96	2,626	127	..	127	45	..	45
Western Australia	111	730
	1,600	22,406	772	..	772	27,003	..	27,003
281		£						
<i>Manganese.</i>	..	1
282	cwt.	£	cwt.		cwt.	£		£
<i>Molybdenite.</i>								
United Kingdom	1,143	11,710	190	..	190	2,538	..	2,538
Japan	55	..	55	734	..	734
States of Final Shipment—								
New South Wales	818	7,818	144	..	144	1,998	..	1,998
Victoria	325	3,892	101	..	101	1,274	..	1,274
	1,143	11,710	245	..	245	3,272	..	3,272

(a) For Metallic Contents 1940-41, see Table IV.

TABLE II.

ARTICLE AND COUNTRY TO WHICH EXPORTED.	YEAR 1939-40.		YEAR 1940-41.						
	TOTAL.		QUANTITY.			VALUE.			
	Quantity.	Value.	Australian Produce.	Other Produce.	Total.	Australian Produce.	Other Produce.	Total.	
CLASS XI.—Stones and Minerals.									
Ores, Clays and Mineral Earths—continued.									
<i>ORES—continued.</i>									
284	<i>Pyrites.</i>	cwt. 2,987	£ 616	
285	<i>Scheelite.</i>	cwt.	£	cwt.	..	cwt.	£	£	
	United Kingdom	826	8,128	1,226	..	1,226	13,534	..	13,534
	Belgium	710	7,131
	France	319	3,315
	United States of America	3,919	50,758	695	..	695	8,798	..	8,798
	States of Final Shipment—								
	New South Wales	699	7,080	264	..	264	2,991	..	2,991
	Victoria	4,926	60,693	1,657	..	1,657	19,341	..	19,341
	Western Australia	149	1,559
		5,774	69,332	1,921	..	1,921	22,332	..	22,332
286	<i>Silver and Silver Lead.(a)</i>	cwt.	£	cwt.	..	cwt.	£	£	
	United Kingdom	5,960	8,336
	Belgium	881	355
	United States of America	14,957	12,951	7,247	..	7,247	4,549	..	4,549
	States of Final Shipment—								
	New South Wales	1,133	683	267	..	267	156	..	156
	Victoria	881	355
	Queensland	7,184	12,836
	Tasmania	12,600	7,768	6,980	..	6,980	4,393	..	4,393
		21,798	21,642	7,247	..	7,247	4,549	..	4,549
286A	<i>Tantalite.</i>	cwt.	£	
	United Kingdom	49	2,340	
	United States of America	235	16,546	
	States of Final Shipment—								
	Victoria	1	25	
	Western Australia	283	18,861	
		284	18,886	
287	<i>Tin, including Tin Oxide.</i>	cwt.	£	
	United Kingdom	162	1,224	
	States of Final Shipment—								
	Queensland	95	737	
	Western Australia	67	487	
		162	1,224	
288	<i>Wolfram.</i>	cwt.	£	cwt.	..	cwt.	£	£	
	United Kingdom	5,062	41,390	11,617	..	11,617	109,925	..	109,925
	Belgium	505	4,340	
	France	513	4,334	
	Netherlands	624	5,110	
	Sweden	1,009	8,529	
	United States of America	8,163	92,862	346	..	346	4,690	..	4,690
	States of Final Shipment—								
	New South Wales	5,665	50,378	5,569	..	5,569	50,296	..	50,296
	Victoria	5,133	63,002	1,219	..	1,219	14,613	..	14,613
	Queensland	78	575	
	South Australia	4,988	42,550	5,175	..	5,175	49,706	..	49,706
	Western Australia	12	60	
		15,876	156,565	11,963	..	11,963	114,615	..	114,615
289	<i>Zinc.</i>	cwt.	£	
		40	53	
290	<i>Other.</i>	cwt.	£	cwt.	..	cwt.	£	£	
	United Kingdom	13,741	5,492	15,000	..	15,000	7,959	..	7,959
	Other British Countries	833	510	1,055	..	1,055	552	..	552
	Germany	413	925	
	United States of America	101,464	20,363	609,120	..	609,120	77,902	..	77,902
	Other Foreign Countries	241	83	1,602	..	1,602	629	..	629

(a) For Metallic Contents 1940-41, see Table IV.

TABLE II.

ARTICLE AND COUNTRY TO WHICH EXPORTED.	YEAR 1939-40.		YEAR 1940-41.					
	TOTAL.		QUANTITY.			VALUE.		
	Quantity.	Value.	Australian Produce.	Other Produce.	Total.	Australian Produce.	Other Produce.	Total.
CLASS XI.—Stones and Minerals.								
Ores, Clays and Mineral Earths—continued.								
ORES—continued.								
Other—continued.								
States of Final Shipment—	cwt.	£	cwt.		cwt.	£		£
New South Wales	116,622	27,351	626,556	..	626,556	86,979	..	86,979
Victoria	70	22	20	..	20	9	..	9
Western Australia	201	..	201	54	..	54
	116,692	27,373	626,777	..	626,777	87,042	..	87,042
291 Plumbago or Graphite, Black Lead, and Foundry Black.	cwt.	£	cwt.	cwt.	cwt.	£	£	£
United Kingdom	20	50
Malaya (British)	477	760	1,054	1	1,055	1,555	2	1,557
New Zealand	472	733	316	200	516	432	337	769
Other British Countries	104	222	1	1	2	6	6	12
Foreign Countries	96	..	96	28	10	38
States of Final Shipment—								
New South Wales	454	934	1,134	1	1,135	1,533	19	1,552
Victoria	619	831	333	200	533	488	334	822
Queensland..	1	1	..	2	2
	1,073	1,765	1,467	202	1,669	2,021	355	2,376
292 Stone, including Marble and Slate.		£				£	£	£
GRINDSTONES, LITHOGRAPHIC, OIL AND WHEESTONES, AND EMERY STONES.								
United Kingdom	122
New Zealand	331	465	338	803
Other British Countries	370	484	311	795
Foreign Countries	74	223	101	324
States of Final Shipment—								
New South Wales	819	864	601	1,465
Victoria	40	308	149	457
Queensland..	38
	..	897	1,172	750	1,922
293 MARBLE, WROUGHT AND UNWROUGHT.		£				£	£	£
New Zealand	1,519	2,202	35	2,237
Other British Countries	82	91	..	91
Pacific Islands—New Caledonia	6	..	6
States of Final Shipment—								
New South Wales	1,466	2,266	13	2,279
Victoria	135	22	22
Queensland..	33	..	33
	..	1,601	2,299	35	2,334
294 PUMICE STONE.		£				£	£	£
..	19	31	10	41
295 SLATES, ROOFING.				No.	No.		£	£
..	144	144	..	9	9
296 SLATE, WROUGHT AND UNWROUGHT.						£		£
..	6	..	6
297 OTHER STONE, WROUGHT AND UNWROUGHT.		£				£	£	£
New Zealand	693	2,350	7	2,357
Other British Countries	231	316	14	330
Foreign Countries	81	6	87
States of Final Shipment—								
New South Wales	754	2,561	25	2,586
Victoria	100	121	2	123
Queensland..	40	65	..	65
Western Australia	4
Tasmania	26
	..	924	2,747	27	2,774

TABLE II.

ARTICLE AND COUNTRY TO WHICH EXPORTED.	YEAR 1939-40.		YEAR 1940-41.					
	TOTAL.		QUANTITY.			VALUE.		
	Quantity.	Value.	Australian Produce.	Other Produce.	Total.	Australian Produce.	Other Produce.	Total.
CLASS XI.—Stones and Minerals.								
SUMMARY.								
		£				£	£	£
States of Final Shipment—								
New South Wales		654,024				802,082	1,659	803,741
Victoria		265,241				48,356	1,210	49,566
Queensland		567,682				130,074	2	130,076
South Australia		582,616				440,953	105	441,058
Western Australia		42,311				10,498	..	10,498
Tasmania		297,289				220,291	..	220,291
Total, Class XI.		2,408,163				1,652,254	2,976	1,655,230
CLASS XII.—Metals, Metal Manufactures and Machinery.								
(a) Machines and Machinery.								
298 Cream Separators.		£ 391				£ 78	£ 734	£ 812
298A Cranes, Conveyors, Hoists, and similar Lifting and Transporting Machinery.		£				£	£	£
United Kingdom		11,580				26,861	..	26,861
India		395				794	..	794
Malaya (British)		1,146				2,059	59	2,118
New Zealand		6,354				7,188	263	7,451
Pacific Islands—								
Fiji		1,240				1,871	188	2,059
Papua		2,399				1,293	1,202	2,495
Territory of New Guinea		1,723				647	177	824
Other Islands		188				161	..	161
Union of South Africa		970				784	..	784
Other British Countries		11				5,298	..	5,298
Netherlands East Indies		67				2,229	..	2,229
Pacific Islands—								
New Caledonia		626			
New Hebrides		35				670	..	670
Other Islands		43			
Thailand (Siam)		110				754	..	754
United States of America		25				..	428	428
Other Foreign Countries	59	59
States of Final Shipment—								
New South Wales		9,400				16,651	2,057	18,708
Victoria		16,261				32,612	292	32,904
Queensland		186				45	27	72
South Australia		1,065				1,151	..	1,151
Western Australia				60	..	60
.. .. .		26,912				50,519	2,376	52,895
299 Engines.		£	No.	No.	No.	£	£	£
INTERNAL COMBUSTION.								
United Kingdom		2,448	..	7	7	..	691	691
India		674	I	5	6	282	3,776	4,058
Malaya (British)		5,398	115	7	122	16,627	4,999	21,626
New Zealand		9,342	7	36	43	9,005	6,943	15,948
Pacific Islands—								
Fiji		2,131	3	8	11	1,403	2,626	4,029
Papua		11,075	11	12	23	2,929	1,946	4,875
Solomon Islands		1,119	2	8	10	340	2,235	2,575
Territory of New Guinea		8,346	13	13	26	1,548	1,549	3,097
Tonga		1,013	..	I	I	..	27	27
Other Islands		435	4	I	5	204	107	311
Union of South Africa		3,359	I	5	6	282	183	465
Other British Countries		49	I	8	9	56	4,307	4,363
Egypt	33	10	43	9,383	4,246	13,629
Netherlands East Indies		268	14	5	19	2,215	451	2,666
Pacific Islands—								
New Caledonia		717	3	I	4	461	33	494
New Hebrides		658	3	4	7	225	533	758
United States of America		616	..	5	5	57	799	856
Other Foreign Countries		532	I	..	I	55	30	85

TABLE II.

ARTICLE AND COUNTRY TO WHICH EXPORTED.	YEAR 1939-40.		YEAR 1940-41.					
	TOTAL.		QUANTITY.			VALUE.		
	Quantity.	Value.	Australian Produce.	Other Produce.	Total.	Australian Produce.	Other Produce.	Total.
CLASS XII.—(a) Machinery, &c.								
Engines—continued.								
INTERNAL COMBUSTION—continued.								
States of Final Shipment—								
		£	No.	No.	No.	£	£	£
New South Wales	28,564	49	75	124	19,781	29,137	48,918
Victoria	11,158	38	43	81	7,549	3,902	11,451
Queensland	6,458	125	5	130	17,663	1,337	19,000
South Australia	1,069	60	105	165
Western Australia	931	..	13	13	19	997	1,016
Northern Territory	3	3
..	..	48,180	212	136	348	45,072	35,481	80,553
299A TRACTORS, INCLUDING ROAD ROLLERS.			No.	No.	No.	£	£	£
Burma	I	..	I	214	..	214
Malaya (British)	4	4	..	856	856
New Zealand	I	54	55	572	12,540	13,112
Pacific Islands—								
Papua	I	6	7	181	4,194	4,375
Territory of New Guinea	I	I	..	2,389	2,389
Union of South Africa	9	9	..	3,010	3,010
Egypt	10	28	38	9,781	33,454	43,235
Pacific Islands—								
New Caledonia	I	I	..	190	190
New Hebrides	I	I	..	1,641	1,641
Thailand (Siam)	I	..	I	1,273	..	1,273
States of Final Shipment—								
New South Wales	11	72	83	9,962	50,653	60,615
Victoria	3	8	11	2,059	1,627	3,686
Queensland	7	7	..	2,554	2,554
South Australia	7	7	..	1,422	1,422
Western Australia	10	10	..	2,018	2,018
..	14	104	118	12,021	58,274	70,295
299B PARTS OF TRACTORS AND ROAD ROLLERS						£	£	£
New Zealand	2,919	236	3,155
Pacific Islands—								
Papua	2,330	2,330
Territory of New Guinea	781	856	1,637
Union of South Africa	3,402	65	3,467
Other British Countries	275	18	293
Egypt	5,889	2,595	8,484
Netherlands East Indies	8	9
Pacific Islands	411	207	618
United States of America	291	291
States of Final Shipment—								
New South Wales	8,416	5,803	14,219
Victoria	5,078	270	5,348
Queensland	219	219
South Australia	184	305	489
Northern Territory	9	9
..	13,678	6,606	20,284
300 OTHER, INCLUDING PARTS, N.E.I.		£				£	£	£
Malaya (British)	45	476	521
New Zealand	34	510	636	1,146
Pacific Islands—								
Fiji	1,720	16	..	16
Other Islands	51	151	539	690
Other British Countries	130	78	..	78
Egypt	14,876	..	14,876
Other Foreign Countries	38	38
States of Final Shipment—								
New South Wales	1,805	386	1,649	2,035
Victoria	130	15,236	40	15,276
Queensland	54	..	54
..	..	1,935	15,676	1,689	17,365
Implements and Machinery—Agricultural, Horticultural and Viticultural.								
300A GARDEN AND FIELD SPRAYING MACHINES, SPRAY PUMPS AND SYRINGES.		£						
..	..	293

TABLE II.

ARTICLE AND COUNTRY TO WHICH EXPORTED.	YEAR 1939-40.		YEAR 1940-41.					
	TOTAL.		QUANTITY.			VALUE.		
	Quantity.	Value.	Australian Produce.	Other Produce.	Total.	Australian Produce.	Other Produce.	Total.
CLASS XII.—(a) Machinery, &c.								
Implements and Machinery—Agricultural, &c.—continued.								
300B GRADERS, SCOOPS, SCRAPERS, AND THE LIKE.						£	£	£
British Countries	10	4	14
Egypt	21,767	1,133	22,900
States of Final Shipment—								
New South Wales	21,767	1,133	22,900
Victoria	10	4	14
	21,777	1,137	22,914
300C MOWERS. <i>Lawn.</i>	No.	£	No.	No.	No.	£	£	£
United Kingdom	75
Malaya (British)	566	2	568	1,438	238	1,676
New Zealand	18	215	47	..	47	892	..	892
Pacific Islands (British)	70	737	185	1	186	702	114	816
Union of South Africa	119	4,457	1,481	..	1,481	4,831	..	4,831
Other British Countries	553	..	553	1,010	..	1,010
Africa, Portuguese East	30	..	30	860	..	860
Netherlands East Indies	5	45	245	..	245	631	..	631
Thailand (Siam)	53	105
States of Final Shipment—								
New South Wales	124	816	295	1	296	1,126	114	1,240
Victoria	18	310	2,744	2	2,746	7,632	238	7,870
Queensland	1	..	1	3	..	3
South Australia	123	4,508	67	..	67	1,603	..	1,603
	265	5,634	3,107	3	3,110	10,364	352	10,716
300D <i>Other.</i>	No.	£	No.	No.	No.	£	£	£
New Zealand	15	37	..	37	996	..	996
Union of South Africa	96	269	90	..	90	2,816	..	2,816
Other British Countries	35	196	1	1	2	43	53	96
Foreign Countries	13	..	13	795	..	795
States of Final Shipment—								
New South Wales	35	188
Victoria	24	141	1	142	4,560	53	4,613
South Australia	96	268
	131	480	141	1	142	4,560	53	4,613
301 PLOUGHS, CULTIVATORS, HARROWS, AND SCARIFIERS.		£				£	£	£
United Kingdom	40,932	64,082	..	64,082
Malaya (British)	549	126	..	126
New Zealand	5,575	10,975	4	10,979
Pacific Islands	577	631	..	631
Rhodesia	1,253	337	..	337
Union of South Africa	21,940	8,481	76	8,557
West Indies (British)	351	2,316	..	2,316
Other British Countries	300	251	..	251
Africa, Portuguese East	3,116	3,299	..	3,299
Pacific Islands—New Caledonia	66	1,335	..	1,335
States of Final Shipment—								
New South Wales	6,834	15,114	..	15,114
Victoria	62,450	76,564	4	76,568
Queensland	273	39	..	39
South Australia	5,102	76	76
Western Australia	116	..	116
	..	74,659	91,833	80	91,913
301A PLOUGH SHARES, MOULDBOARDS, DISCS, TYNES AND OTHER PARTS OF PLOUGHS, CULTIVATORS, HARROWS, AND SCARIFIERS.		£				£	£	£
United Kingdom	5,144	11,699	..	11,699
New Zealand	991	2,957	16	2,973
Pacific Islands—								
Fiji	1,057	819	73	892
Other Islands	25	23	8	31
Union of South Africa	4,544	10,286	..	10,286
Other British Countries	520	210	..	210

TABLE II.

ARTICLE AND COUNTRY TO WHICH EXPORTED.	YEAR 1939-40.		YEAR 1940-41.					
	TOTAL.		QUANTITY.			VALUE.		
	Quantity.	Value.	Australian Produce.	Other Produce.	Total.	Australian Produce.	Other Produce.	Total
CLASS XII.—(a) Machinery, &c.								
Implements and Machinery—Agricultural, &c.—continued.								
PLOUGH SHARES, ETC.—continued.								
Africa, Portuguese East	£ 751	£ 1,519	..	£ 1,519
Other Foreign Countries	29	52	..	52
States of Final Shipment—								
New South Wales	1,452	1,974	97	2,071
Victoria	9,894	23,472	..	23,472
Queensland	5	..	5
South Australia	1,715	2,105	..	2,105
Western Australia	9	..	9
..	..	13,061	27,565	97	27,662
302 REAPERS AND BINDERS, HARVESTERS N.E.I. AND PARTS THEREOF.								
United Kingdom	£ 62,300	£ 201,329	£ 110	£ 201,439
New Zealand	49	7,606	..	7,606
Union of South Africa	9,064	4,193	..	4,193
Other British Countries	7	26	..	26
Africa, Portuguese East	145	..	145
States of Final Shipment—								
New South Wales	28	16	..	16
Victoria	71,385	213,273	110	213,383
South Australia	7
Western Australia	10	..	10
..	..	71,420	213,299	110	213,409
303 STRIPPERS. Stripper Harvesters.								
United Kingdom	No.	£ ..	No.	..	No.	£ 226	..	£ 226
New Zealand	27	7,474	9	..	9	3,321	..	3,321
Rhodesia	1	241
Union of South Africa	52	12,409	86	..	86	19,574	..	19,574
State of Final Shipment—								
Victoria	80	20,124	96	..	96	23,121	..	23,121
305 Metal Parts of Stripper Harvesters and Strippers.								
United Kingdom	lb.	£ 49	lb.	..	lb.	£ 58	..	£ 58
New Zealand	68,264	2,714	1,904	..	1,904	271	..	271
Union of South Africa	9,691	405	12,116	..	12,116	2,936	..	2,936
Other British Countries	8,265	381	9,807	..	9,807	497	..	497
Africa, Portuguese East	675	27
State of Final Shipment—								
Victoria	86,944	3,530	24,063	..	24,063	3,762	..	3,762
306 N.E.I.								
United Kingdom	£ 45,897	£ 14,136	..	£ 14,136
Burma	208	582	..	582
India	777	1,450	..	1,450
Malaya (British)	891	2,909	11	2,920
New Zealand	5,773	2,830	4	2,834
Pacific Islands (British)	435	447	282	729
Rhodesia	658	808	..	808
Union of South Africa	21,228	12,704	..	12,704
West Indies (British)	650
Other British Countries	268	301	..	301
Africa, Portuguese East	62	2,439	..	2,439
Egypt	9,507	2,774	12,281
Netherlands East Indies	332	874	..	874
Other Foreign Countries	168	278	..	278
States of Final Shipment—								
New South Wales	4,086	10,300	3,053	13,353
Victoria	69,941	38,403	..	38,403
Queensland	40	7	47
South Australia	3,309	480	..	480
Western Australia	11	42	11	53
..	..	77,347	49,265	3,071	52,336

TABLE II.

ARTICLE AND COUNTRY TO WHICH EXPORTED.	YEAR 1939-40.		YEAR 1940-41.					
	TOTAL.		QUANTITY.			VALUE.		
	Quantity.	Value.	Australian Produce.	Other Produce.	Total.	Australian Produce.	Other Produce.	Total.
CLASS XII.—(a) Machinery, &c.								
Electrical Machinery and Appliances.								
BATTERIES AND ACCUMULATORS.								
306A Batteries, Storage for Wireless Receiving Sets.			No.	No.	No.	£	£	£
India			1,314	..	1,314	1,729	..	1,729
Malaya (British)			1,255	..	1,255	1,498	..	1,498
Pacific Islands (British)			696	76	772	471	93	564
Union of South Africa			475	..	475	523	..	523
Other British Countries			424	..	424	505	..	505
Netherlands East Indies			4,895	..	4,895	5,829	..	5,829
Other Foreign Countries			75	52	127	89	66	155
States of Final Shipment—								
New South Wales	8,736	128	8,864	10,271	159	10,430
Victoria	114	..	114	41	..	41
Queensland	183	..	183	227	..	227
South Australia	101	..	101	105	..	105
	9,134	128	9,262	10,644	159	10,803
(307) Batteries, Storage, for Wireless Receiving Sets.	No.	£						
British Countries	808	565	} See item 306A. }					
Netherlands East Indies	766	764						
Pacific Islands (Foreign)	76	39						
States of Final Shipment—								
New South Wales	1,454	1,260
Victoria	196	108
	1,650	1,368
307 Batteries, Storage, for Motor Vehicles.			No.	No.	No.	£	£	£
United Kingdom	12	12	..	99	99
Ceylon			1,094	..	1,094	1,486	..	1,486
Hong Kong			879	..	879	1,737	..	1,737
India			2,270	..	2,270	2,197	..	2,197
Malaya (British)			7,399	12	7,411	8,633	12	8,645
Pacific Islands—								
Fiji			787	..	787	1,525	..	1,525
Papua			1,342	..	1,342	571	..	571
Territory of New Guinea			500	6	506	940	15	955
Other Islands			262	..	262	369	..	369
Other British Countries			1,148	..	1,148	1,333	..	1,333
Iran			550	..	550	1,106	..	1,106
Netherlands East Indies			9,120	..	9,120	10,177	..	10,177
Pacific Islands—								
New Caledonia			483	..	483	1,015	..	1,015
Other Islands			140	..	140	213	..	213
Thailand (Siam)			742	..	742	927	..	927
Other Foreign Countries			5	..	5	19	..	19
States of Final Shipment—								
New South Wales	23,204	6	23,210	28,230	15	28,245
Victoria	2,723	24	2,747	3,125	111	3,236
Queensland	93	..	93	172	..	172
South Australia	701	..	701	721	..	721
	26,721	30	26,751	32,248	126	32,374
(307A) Batteries, Storage, for Motor Vehicles.	No.	£						
Malaya (British)	1,864	2,594	} See Item 307. }					
Pacific Islands—								
Fiji	572	1,201						
Territory of New Guinea	319	579						
Other Islands	250	841						
Other British Countries	102	162						
Netherlands East Indies	753	1,084						
Pacific Islands—								
New Caledonia	216	584						
New Hebrides	48	90						
Thailand (Siam)	72	87						
States of Final Shipment—								
New South Wales	2,279	4,546
Victoria	1,887	2,602
Queensland	21	57
South Australia	9	17
	4,196	7,222

TABLE II.

ARTICLE AND COUNTRY TO WHICH EXPORTED.	YEAR 1939-40.		YEAR 1940-41.					
	TOTAL.		QUANTITY.			VALUE.		
	Quantity	Value.	Australian Produce.	Other Produce.	Total.	Australian Produce.	Other Produce.	Total.
CLASS XII.—(a) Machinery, &c.								
Electrical Machinery, &c.—continued.								
BATTERIES AND ACCUMULATORS—continued.								
<i>Batteries, Dry.</i>								
307A			No.	No.	No.	£	£	£
United Kingdom			9	..	9	2	..	2
Ceylon			439	..	439	533	..	533
India			2,557	..	2,557	2,774	..	2,774
Malaya (British)			3,875,493	244,800	4,120,293	38,465	2,264	40,729
New Zealand			28,972	..	28,972	1,897	..	1,897
Pacific Islands—								
Fiji			123,105	468	123,573	1,822	9	1,831
Papua			25,343	4	25,347	682	5	687
Territory of New Guinea			29,930	16	29,946	1,065	19	1,084
Other Islands			36,168	..	36,168	868	..	868
Other British Countries			1,152	..	1,152	327	..	327
Netherlands East Indies			1,256	..	1,256	1,289	..	1,289
Pacific Islands			21,849	6,984	28,833	705	84	789
Other Foreign Countries			2,228	219	2,447	707	5	712
States of Final Shipment—								
New South Wales			4,096,227	252,491	4,348,718	47,011	2,386	49,397
Victoria			50,865	..	50,865	2,996	..	2,996
Queensland			440	..	440	39	..	39
South Australia			969	..	969	1,090	..	1,090
.. .. .			4,148,501	252,491	4,400,992	51,136	2,386	53,522
307B		£				£	£	£
United Kingdom		8
Hong Kong		1,060	3,533	..	3,533
India		904	1,116	..	1,116
Malaya (British)		5,919	9,015	..	9,015
New Zealand		27,033	32,983	211	33,194
Pacific Islands—								
Fiji		773	365	..	365
Papua		1,152	157	19	176
Territory of New Guinea		2,152	491	82	573
Other Islands		859	146	25	171
Union of South Africa		31	502	..	502
Other British Countries		154	685	..	685
Netherlands East Indies		3,085	1,619	5	1,624
Pacific Islands—								
New Caledonia		591	79	..	79
Other Islands		379	51	48	99
Thailand (Siam)		67	640	..	640
Other Foreign Countries		34	440	..	440
States of Final Shipment—								
New South Wales		35,250	44,781	390	45,171
Victoria		8,120	6,705	..	6,705
Queensland		251	6	..	6
South Australia		578	290	..	290
Western Australia		2	40	..	40
.. .. .		44,201	51,822	390	52,212
307C		£	cwt.	cwt.	cwt.	£	£	£
CABLE AND WIRE, COVERED.								
United Kingdom		13	2	4	4	..	156	156
New Zealand		25,014	5,658	940	28	7,447	368	7,815
Pacific Islands—								
Fiji		2,596	529	56	203	618	1,619	2,237
Nauru		556	59	..	34	..	286	286
Papua		1,288	290	261	109	893	1,147	2,040
Territory of New Guinea		2,869	643	142	119	823	1,024	1,847
Other Islands		208	34	144	47	330	282	612
Union of South Africa		394	42	57	..	500	..	500
Other British Countries		118	25	175	422	1,193	542	1,735
Pacific Islands—								
New Caledonia		142	33	45	10	273	197	470
New Hebrides		7	1	229	34	426	371	797
Other Foreign Countries	78	42	374	91	465
States of Final Shipment—								
New South Wales		31,207	7,003	1,501	563	6,776	4,899	11,675
Victoria		1,594	178	519	68	5,870	589	6,459
Queensland		404	135	107	5	231	32	263
South Australia	414	..	439	439
Western Australia	2	..	124	124
.. .. .		33,205	7,316	2,127	1,052	3,179	12,877	18,960

TABLE II.

ARTICLE AND COUNTRY TO WHICH EXPORTED.	YEAR 1939-40.		YEAR 1940-41.					
	TOTAL.		QUANTITY.			VALUE.		
	Quantity.	Value.	Australian Produce.	Other Produce.	Total.	Australian Produce.	Other Produce.	Total.
CLASS XII.—(a) Machinery, &c.								
Electrical Machinery, &c.—continued.								
307D ELECTRICAL MOTORS AND ELECTRICAL GENERATORS.		£				£	£	£
United Kingdom	6,973	450	450
Malaya (British)	2,596	7,835	..	7,835
New Zealand	5,954	3,992	6,819	10,811
Pacific Islands—								
Fiji	3,665	1,215	323	1,538
Papua	1,208	607	290	897
Solomon Islands	81	2,525	..	2,525
Territory of New Guinea	1,384	839	334	1,173
Other Islands	254	104	67	171
Other British Countries	22	960	145	1,105
Netherlands East Indies	359	207	674	881
United States of America	34	527	527
Other Foreign Countries	75	289	86	375
States of Final Shipment—								
New South Wales	12,279	10,764	8,645	19,409
Victoria	1,011	457	877	1,334
Queensland	6,859	347	193	540
South Australia	17
Western Australia	2,426	6,935	..	6,935
Tasmania	13
Northern Territory	70	..	70
	..	22,605	18,573	9,715	28,288
307E ELECTRICAL REFRIGERATORS AND PARTS THEREOF.		£				£	£	£
Burma	1,140	..	1,140
Canada	809	760	760
India	240	10,813	..	10,813
Malaya (British)	4,732	6,530	21	6,551
New Zealand	4,515	6,745	1,403	8,148
Pacific Islands—								
Fiji	1,932	2,153	..	2,153
Papua	1,794	2,941	181	3,122
Solomon Islands	138	732	..	732
Territory of New Guinea	3,399	3,287	..	3,287
Other Islands	543	559	118	677
Union of South Africa	2,746	6,137	..	6,137
Other British Countries	122	905	..	905
Egypt	3,135	..	3,135
Netherlands East Indies	185	742	..	742
Pacific Islands	160	681	5	686
United States of America	224	170	170
Other Foreign Countries	160	..	160
States of Final Shipment—								
New South Wales	15,723	10,505	1,416	11,921
Victoria	3,179	31,017	249	31,266
Queensland	260	1,087	120	1,207
South Australia	2,375	4,051	873	4,924
Northern Territory	2
	..	21,539	46,660	2,658	49,318
307F WIRELESS APPARATUS. Wireless Receivers, wholly or partly assembled.	No.	£	No.	No.	No.	£	£	£
United Kingdom	1	22	5	2	7	35	770	805
Ceylon	65	..	65	867	..	867
India	177	18,450	444	..	444	28,639	..	28,639
Malaya (British)	463	1	464	5,936	5	5,941
New Zealand	49	3,630	51	35	86	1,899	1,139	3,038
Pacific Islands—								
Fiji	53	835	97	1	98	1,238	13	1,251
Papua	47	1,487	87	1	88	1,668	20	1,688
Solomon Islands	31	536	30	2	32	539	39	578
Territory of New Guinea	148	2,443	183	..	183	3,446	..	3,446
Other Islands	29	778	56	11	67	1,102	165	1,267
Union of South Africa	72	803	63	..	63	982	..	982
Other British Countries	4	64	89	..	89	1,446	..	1,446
Netherlands	11	800
Netherlands East Indies	4	164	2,717	..	2,717	18,473	..	18,473

TABLE II.

ARTICLE AND COUNTRY TO WHICH EXPORTED.	YEAR 1939-40.		YEAR 1940-41.					
	TOTAL.		QUANTITY.			VALUE.		
	Quantity.	Value.	Australian Produce.	Other Produce.	Total.	Australian Produce.	Other Produce.	Total.
CLASS XII.—(a) Machinery, &c.								
Electrical Machinery, &c.—continued.								
<i>WIRELESS APPARATUS—continued.</i>								
<i>Wireless Receivers, wholly or partly assembled—continued.</i>								
Pacific Islands—	No.	£	No.	No.	No.	£	£	£
New Caledonia	61	1	62	924	8	932
New Hebrides	17	809	23	4	27	421	37	458
Society Islands	1	..	1	23	..	23
United States of America	17	145	3	16	19	32	110	142
Other Foreign Countries	3	38	16	..	16	253	..	253
States of Final Shipment—								
New South Wales	606	29,997	4,328	48	4,376	64,532	1,300	65,832
Victoria	33	353	77	24	101	2,156	236	2,392
Queensland	23	634	44	..	44	1,092	..	1,092
South Australia	1	2	3	35	770	805
Western Australia	1	20	3	..	3	75	..	75
Northern Territory	1	..	1	33	..	33
	663	31,004	4,454	74	4,528	67,923	2,306	70,229
307G <i>Parts and Accessories.</i>		£				£	£	£
United Kingdom	1,420	746	215	961
Burma	365	846	1,211
Ceylon	14	400	106	506
India	4,295	87,957	850	88,807
Malaya (British)	246	4,474	252	4,726
New Zealand	32,522	25,990	2,058	28,048
Pacific Islands—								
Fiji	1,410	459	165	624
Papua	3,155	1,926	225	2,151
Solomon Islands	222	2,593	99	2,692
Territory of New Guinea	5,151	2,090	624	2,714
Other Islands	834	519	74	593
Union of South Africa	297	689	134	823
Other British Countries	820	2,518	5	2,523
Netherlands	1,729
Netherlands East Indies	737	11,233	4,766	15,999
Pacific Islands—								
New Hebrides	456	631	77	708
Other Islands	246	326	70	396
United States of America	554	20	1,461	1,481
Other Foreign Countries	66	855	198	1,053
States of Final Shipment—								
New South Wales	42,548	134,481	11,221	145,702
Victoria	11,498	8,815	1,004	9,819
Queensland	128	272	..	272
Northern Territory	223	..	223
	..	54,174	143,791	12,225	156,016
307H ALL OTHER ELECTRICAL MACHINERY, APPLIANCES AND MATERIALS.		£				£	£	£
United Kingdom	8,782	1,210	601	1,811
Canada	1,145	7	13	20
Hong Kong	3,003	320	..	320
India	2,731	23,268	459	23,727
Malaya (British)	1,561	9,937	565	10,502
New Zealand	57,936	47,237	3,046	50,283
Pacific Islands—								
Fiji	9,283	9,475	1,045	10,520
Gilbert and Ellice Islands Colony	567	612	358	970
Nauru	734	899	404	1,303
Papua	13,435	5,656	2,240	7,896
Solomon Islands	500	729	190	919
Territory of New Guinea	10,937	6,970	1,767	8,737
Other Islands	111	150	179	329
Union of South Africa	10,593	6,911	3	6,914
Other British Countries	540	1,418	408	1,826
Egypt	32,756	739	33,495
Netherlands	1,995
Netherlands East Indies	760	10,457	1,239	11,696
Pacific Islands—								
New Caledonia	840	2,327	465	2,792
New Hebrides	378	1,118	261	1,379
Other Islands	13	1	1
Thailand (Siam)	890	187	..	187
United States of America	3,194	661	2,345	3,006
Other Foreign Countries	1,319	57	..	57

TABLE II.

ARTICLE AND COUNTRY TO WHICH EXPORTED.	YEAR 1939-40.		YEAR 1940-41.					
	TOTAL.		QUANTITY.			VALUE.		
	Quantity.	Value.	Australian Produce.	Other Produce.	Total.	Australian Produce.	Other Produce.	Total.
CLASS XII.—(a) Machinery, &c.								
Electrical Machinery, &c.—continued.								
ALL OTHER ELECTRICAL MACHINERY, APPLIANCES AND MATERIALS—continued.								
States of Final Shipment—								
		£				£	£	£
New South Wales	87,590	122,809	12,614	135,423
Victoria	36,110	33,837	2,977	36,834
Queensland	5,016	607	412	1,019
South Australia	2,094	5,032	..	5,032
Western Australia	327	325	325
Tasmania	110
Northern Territory	57	..	57
	..	131,247	162,362	16,328	178,690
308 Machinery, Mining and Dredging.								
		£				£	£	£
United Kingdom	549
Africa, British West	784
Burma	461	4,084	..	4,084
Malaya (British)	129,652	195,946	..	195,946
New Zealand	44,988	29,651	1,548	31,199
Pacific Islands—								
Fiji	8,494	6,412	653	7,065
Nauru	1,225	4	..	4
Papua	13,546	1,304	457	1,761
Territory of New Guinea	22,870	14,589	155	14,744
Other Islands	12	11	11
Other British Countries	552	100	..	100
Netherlands East Indies	1,360	4,814	33	4,847
Pacific Islands—New Caledonia	1,069	84	..	84
United States of America	1,657
Other Foreign Countries	250	88	88
States of Final Shipment—								
New South Wales	201,973	238,730	637	239,367
Victoria	23,238	12,288	2,308	14,596
Queensland	495	110	..	110
South Australia	1,443	3,411	..	3,411
Western Australia	320	2,449	..	2,449
	..	227,469	256,988	2,945	259,933
309 Machine Tools.								
		£				£	£	£
United Kingdom	510
Malaya (British)	4
New Zealand	3,875	1,124	4,732	5,856
Pacific Islands—								
Fiji	1,716	167	415	582
Territory of New Guinea	1,233	163	1,006	1,169
Other Islands	469	50	95	145
United States of America	133
Other Foreign Countries	264	88	227	315
States of Final Shipment—								
New South Wales	3,534	994	4,632	5,626
Victoria	4,652	524	1,843	2,367
Queensland	18	74	..	74
	..	8,204	1,592	6,475	8,067
309A Metal Working Machinery.								
		£				£	£	£
United Kingdom	9	400	400
New Zealand	12,950	9,393	1,569	10,962
Other British Countries	429	180	..	180
Foreign Countries	62	17	17
States of Final Shipment—								
New South Wales	13,429	9,573	400	9,973
Victoria	21	1,586	1,586
	..	13,450	9,573	1,986	11,559
309B Pumps and Pumping Machinery.								
		£				£	£	£
United Kingdom	365
Ceylon	11
Malaya (British)	535	986	..	986
New Zealand	11,763	5,220	883	6,103

TABLE II.

ARTICLE AND COUNTRY TO WHICH EXPORTED.	YEAR 1939-40.		YEAR 1940-41.					
	TOTAL.		QUANTITY.			VALUE.		
	Quantity.	Value.	Australian Produce.	Other Produce.	Total.	Australian Produce.	Other Produce.	Total.
CLASS XII.—(a) Machinery, &c.								
Pumps and Pumping Machinery—continued.								
Pacific Islands—		£				£	£	£
Fiji		3,416				1,516	273	1,789
Papua		391				6,516	3,675	10,191
Territory of New Guinea		1,503				407	58	465
Other Islands		917				345	19	364
Rhodesia		835				238	..	238
Union of South Africa		1,026				9,237	..	9,237
Egypt				20,204	..	20,204
Netherlands East Indies		1,044				3,109	..	3,109
United States of America		2,881			
Other Foreign Countries		191				433	..	433
States of Final Shipment—								
New South Wales		12,201				35,706	4,701	40,407
Victoria		11,015				8,011	207	8,218
Queensland		752				4,086	..	4,086
South Australia		910			
Western Australia				408	..	408
		24,878				48,211	4,908	53,119
310 Sewing, Stitching, and Knitting Machines.		£				£	£	£
United Kingdom		3,585				..	205	205
Canada		1,058				10	74	84
New Zealand		21,617				5,591	32,359	37,950
Pacific Islands—								
Fiji		2,071				49	2,105	2,154
Gilbert and Ellice Islands Colony		572				5	36	41
Territory of New Guinea		844				113	228	341
Other Islands		547				108	382	490
Other British Countries		84				44	178	222
Germany		959			
Pacific Islands		492				67	741	808
United States of America		401				61	533	594
Other Foreign Countries		118				127	88	215
States of Final Shipment—								
New South Wales		23,025				2,643	34,406	37,049
Victoria		8,988				3,483	2,431	5,914
Queensland		248				13	50	63
South Australia		47				26	37	63
Western Australia		40				10	5	15
		32,348				6,175	36,929	43,104
311 Typewriters and parts thereof.		£				£	£	£
United Kingdom		65			
New Zealand		513				420	47	467
Pacific Islands—								
Papua		889				265	769	1,034
Territory of New Guinea		2,164				134	417	551
Other Islands		936				247	336	583
Other British Countries		45				13	15	28
United States of America		9				17	279	296
Other Foreign Countries		261				73	136	209
States of Final Shipment—								
New South Wales		4,423				932	1,751	2,683
Victoria		259				109	142	251
Queensland		170				128	106	234
South Australia		30			
		4,882				1,169	1,999	3,168
311A Weighing Machines and Appliances.		£				£	£	£
United Kingdom		133				..	100	100
New Zealand		1,581				4,489	104	4,593
Pacific Islands—								
Fiji		786				72	168	240
Other Islands		534				321	193	514
Other British Countries				71	22	93
Netherlands East Indies		1				1,005	..	1,005
Other Foreign Countries		110				..	10	10

TABLE II.

ARTICLE AND COUNTRY TO WHICH EXPORTED.	YEAR 1939-40.		YEAR 1940-41.					
	TOTAL.		QUANTITY.			VALUE.		
	Quantity.	Value.	Australian Produce.	Other Produce.	Total.	Australian Produce.	Other Produce.	Total.
CLASS XII.—(a) Machinery, &c.								
Weighing Machines and Appliances—contd.								
States of Final Shipment—		£				£	£	£
New South Wales	2,599	4,966	377	5,343
Victoria	465	992	120	1,112
Western Australia	81	100	100
	..	3,145	5,958	597	6,555
312 Other Machinery.		£				£	£	£
United Kingdom	26,607	3,280	3,514	6,794
Africa, British East	1,150	167	..	167
Burma	692	..	692
Canada	1,612	4,377	232	4,609
Ceylon	114	1,367	100	1,467
Hong Kong	4,729	..	4,729
India	4,097	10,396	2,840	13,236
Malaya (British)	4,911	30,899	724	31,623
New Zealand	222,290	223,673	25,272	248,945
Pacific Islands—								
Fiji	31,706	15,950	2,056	18,006
Gilbert and Ellice Islands Colony	268	413	467	880
Nauru	980	1,164	341	1,505
Papua	25,788	12,796	3,985	16,781
Solomon Islands	3,845	2,464	333	2,797
Territory of New Guinea	16,309	7,942	2,375	10,317
Other Islands	325	156	42	198
Rhodesia	297	537	..	537
Union of South Africa	26,880	47,583	358	47,941
Other British Countries	420	914	334	1,248
Africa, Portuguese East	92	1,263	..	1,263
Egypt	12	65,048	2,423	67,471
Netherlands East Indies	6,754	9,409	644	10,053
Pacific Islands—								
New Caledonia	2,673	1,636	352	1,988
New Hebrides	860	267	100	367
Other Islands	12	255	40	295
Philippine Islands	74	2,856	..	2,856
Switzerland	2,305
United States of America	8,443	12,991	3,182	16,173
Other Foreign Countries	614	710	..	710
States of Final Shipment—								
New South Wales	222,932	260,964	30,713	291,677
Victoria	156,053	185,770	17,099	202,869
Queensland	4,226	8,274	1,644	9,918
South Australia	4,565	7,538	..	7,538
Western Australia	1,472	1,388	181	1,569
Tasmania	190	77	77
	..	389,438	493,934	49,714	513,648
SUMMARY.								
States of Final Shipment—		£				£	£	£
New South Wales	798,133	1,140,209	214,679	1,354,888
Victoria	534,628	759,563	38,319	797,882
Queensland	28,453	34,628	7,114	41,742
South Australia	29,186	27,882	4,027	31,909
Western Australia	5,630	11,561	3,761	15,322
Tasmania	313	77	77
Northern Territory	2	383	12	395
Total, Class XII. (a)	1,394,345	1,974,226	267,989	2,242,215
CLASS XII.—(b) Metals, and Manufactures thereof other than Machinery.								
313 Alloys, not elsewhere specified.		£				£	£	£
United Kingdom	2,366
Burma	678	316	..	316
Malaya (British)	1,043	1,443	..	1,443
New Zealand	6,966	3,158	103	3,261
Pacific Islands—								
Fiji	1,380	566	281	847
Papua	900	492	139	631
Territory of New Guinea	1,216	1,934	153	2,087
Other Islands	391	179	379	558
Union of South Africa	681
Other British Countries	453	499	..	499

TABLE II.

ARTICLE AND COUNTRY TO WHICH EXPORTED.	YEAR 1939-40.		YEAR 1940-41.					
	TOTAL.		QUANTITY.			VALUE.		
	Quantity.	Value.	Australian Produce.	Other Produce.	Total.	Australian Produce.	Other Produce.	Total.
CLASS XII.—(b) Metals, &c.								
Alloys, not elsewhere specified—continued.		£				£	£	£
Egypt	4,868	..	4,868
Netherlands	592
Netherlands East Indies	4,281	399	25	424
Other Foreign Countries	307	181	188	369
States of Final Shipment—								
New South Wales	18,432	12,843	1,244	14,087
Victoria	2,530	1,060	24	1,084
Queensland	292	126	..	126
Western Australia	6	..	6
	..	21,254	14,035	1,268	15,303
	..	£				£	£	£
314 Aluminium.	..	629	634	15	649
315 Antimony and Antimonial and Lead Compounds, viz. :—Type Metal, Linotype Metal, Anti-friction, and Plastic Metals.		£				£	£	£
United Kingdom	515	..	515
India	25	3,745	..	3,745
Malaya (British)	922	..	922
New Zealand	8,866	7,049	392	7,441
Pacific Islands—								
Fiji	2,317	91	..	91
Other Islands	29	22	22
Rhodesia	7,260	..	7,260
Union of South Africa	964	1,655	..	1,655
Netherlands East Indies	1,485	2,770	..	2,770
Philippine Islands	124	..	124
States of Final Shipment—								
New South Wales	11,741	15,031	22	15,053
Victoria	1,822	9,100	392	9,492
Queensland	123
	..	13,686	24,131	414	24,545
	..	£				£	£	£
316 Bolts and Nuts, Rivets, and Washers, n.e.i.	..	1	40	40
United Kingdom	10,670	..	10,670
Hong Kong	9,397	4,558	..	4,558
India	3,080	8,172	5	8,177
Malaya (British)	17,259	49,797	166	49,963
New Zealand	52,209
Pacific Islands—								
Fiji	3,451	3,296	6	3,302
Papua	310	981	142	1,123
Territory of New Guinea	3,870	2,859	89	2,948
Other Islands	728	472	9	481
Rhodesia	2,380
Union of South Africa	19,098	4,858	..	4,858
Other British Countries	374	..	374
Egypt	5,053	..	5,053
Netherlands East Indies	15,245	3,544	..	3,544
Pacific Islands—								
New Caledonia	507	928	10	938
Other Islands	7	60	..	60
Thailand (Siam)	2,180	31	..	31
Other Foreign Countries	365	15	..	15
States of Final Shipment—								
New South Wales	23,988	34,092	427	34,519
Victoria	106,000	61,512	40	61,552
Queensland	42	51	..	51
South Australia	57	13	..	13
	..	130,087	95,668	467	96,135
	..	£				£	£	£
317 Brass.
BLOCKS, INGOTS, BARS, RODS, ETC.		cwt.	£	cwt.	cwt.	£	£	£
Malaya (British)	280	..	1,966	..	1,966
New Zealand	1,787	4,796	562	..	2,011	..	2,011
Pacific Islands (British)	37	229	9	..	115	..	115
Union of South Africa	140	676
Netherlands East Indies	1,075	4,529
Other Foreign Countries	8	..	46	..	46

TABLE II.

ARTICLE AND COUNTRY TO WHICH EXPORTED.	YEAR 1939-40.		YEAR 1940-41.					
	TOTAL.		QUANTITY.			VALUE.		
	Quantity.	Value.	Australian Produce.	Other Produce.	Total.	Australian Produce.	Other Produce.	Total.
CLASS XII.—(b) Metals, &c.								
Brass—continued.								
BLOCKS, INGOTS, BARS, RODS, ETC.— <i>contd.</i>								
States of Final Shipment—								
New South Wales	cwt.	£	cwt.	..	cwt.	£	..	£
Victoria	1,852	5,224	838	..	838	4,041	..	4,041
.. .. .	1,187	5,006	21	..	21	97	..	97
	3,039	10,230	859	..	859	4,138	..	4,138
318 PIPES AND TUBES.								
New Zealand	cwt.	£	cwt.	..	cwt.	£	..	£
Other British Countries	51	475	295	..	295	1,685	..	1,685
.. .. .	39	213	39	..	39	241	..	241
Netherlands	1	1
Netherlands East Indies	48	637
States of Final Shipment—								
New South Wales	139	1,326	437	..	237	1,879	..	1,879
Victoria	7	..	7	47	..	47
	139	1,326	244	..	244	1,926	..	1,926
319 SHEET.								
New Zealand	cwt.	£	cwt.	..	cwt.	£	..	£
Pacific Islands (British)	97	552	588	..	588	3,827	..	3,827
.. .. .	14	102	4	..	4	33	..	33
Foreign Countries	71	316	21	..	21	168	..	168
States of Final Shipment—								
New South Wales	115	693	612	..	612	4,022	..	4,022
Victoria	67	277	1	..	1	6	..	6
	182	970	613	..	613	4,028	..	4,028
320 WIRE.								
United Kingdom	cwt.	£	cwt.	cwt.	cwt.	£	£	£
Other British Countries	2,486	9,855
.. .. .	22	114	39	11	50	321	121	442
States of Final Shipment—								
New South Wales	2,504	9,934	32	11	43	245	121	366
Victoria	4	35	7	..	7	76	..	76
	2,508	9,969	39	11	50	321	121	442
320A Cadmium—Blocks, Ingots, Bars, Rods, &c.								
United Kingdom	cwt.	£	cwt.	cwt.	cwt.	£	£	£
India	2,271	72,613	3,092	..	3,092	197,230	..	197,230
.. .. .	11	287	15	..	15	514	..	514
New Zealand	9	232	18	2	20	601	50	651
Netherlands East Indies	2	..	2	8	..	8
Sweden	420	6,292
States of Final Shipment—								
New South Wales	113	3,656	1,212	2	1,214	41,339	50	41,389
Victoria	2,423	69,741	1,190	..	1,190	38,500	..	38,500
South Australia	164	5,740	100	..	100	3,500	..	3,500
Tasmania	11	287	715	..	715	25,014	..	25,014
	2,711	79,424	3,127	2	3,129	108,353	50	108,403
320B Chain, and Chains of Base Metals.								
United Kingdom	cwt.	£	cwt.	cwt.	cwt.	£	£	£
Canada	46	182	41	..	41	293	..	293
New Zealand	498	1,578
Pacific Islands—	1,645	6,625	1,445	106	1,551	5,931	789	6,720
Fiji	527	2,209	344	71	415	1,204	172	1,376
Papua	64	259	238	100	338	856	514	1,370
Solomon Islands	49	333	264	37	301	994	328	1,322
Territory of New Guinea	204	675	136	33	169	638	149	787
Other Islands	26	113	10	8	18	34	28	62
Other British Countries	76	433	6	..	6	28	..	28
France	775	2,015
Netherlands East Indies	840	2,743	214	..	214	822	..	822
Pacific Islands	100	424	105	41	146	358	218	576
Philippine Islands	1	41
States of Final Shipment—								
New South Wales	1,662	7,432	1,798	362	2,160	7,692	1,861	9,553
Victoria	2,248	6,877	284	9	293	777	51	828
Queensland	938	3,230	713	24	737	2,601	261	2,862
South Australia	3	91	8	1	9	88	25	113
	4,851	17,630	2,803	396	3,199	11,158	2,198	13,356

TABLE II.

ARTICLE AND COUNTRY TO WHICH EXPORTED.	YEAR 1939-40		YEAR 1940-41.						
	TOTAL.		QUANTITY.			VALUE.			
	Quantity.	Value.	Australian Produce.	Other Produce.	Total.	Australian Produce.	Other Produce.	Total.	
CLASS XII.—(b) Metals, &c.									
Copper.									
321	BARS, RODS, AND STRIPS.	ewt.	£	ewt.	ewt.	ewt.	£	£	£
	United Kingdom	2,001	6,500
	India	2,600	12,593
	Other British Countries	138	791	59	13	72	277	167	444
	Pacific Islands (Foreign)	4	32	11	4	15	87	55	142
	States of Final Shipment—								
	New South Wales	4,742	19,813	68	17	85	353	222	575
	Victoria	1	13	2	..	2	11	..	11
		4,743	19,826	70	17	87	364	222	586
322	CONTAINED IN MATTE.	ewt.	£						
	Belgium	9,802	7,346
	State of Final Shipment—								
	South Australia	9,802	7,346
323	INGOTS AND CATHODE SHEETS.	ewt.	£						
		174	611
324	PIPES AND TUBES.	ewt.	£	ewt.	ewt.	ewt.	£	£	£
	New Zealand	144	901	34	..	34	441	..	441
	Pacific Islands (British)	38	308	3	1	4	25	6	31
	Pacific Islands (Foreign)	3	26
	States of Final Shipment—								
	New South Wales	182	1,208	18	1	19	291	6	297
	Victoria	3	27	18	..	18	168	..	168
	Queensland	1	..	1	7	..	7
		185	1,235	37	1	38	466	6	472
325	PLATE AND SHEET.	ewt.	£	ewt.	ewt.	ewt.	£	£	£
	United Kingdom	10,010	31,906
	Malaya (British)	2	16
	New Zealand	23,218	17,658	116	..	116	773	..	773
	Pacific Islands—								
	Territory of New Guinea	113	685	96	6	102	781	82	863
	Other Islands	12	66	41	..	41	186	..	186
	Foreign Countries	25	165	..	19	19	..	121	121
	States of Final Shipment—								
	New South Wales	33,379	50,486	253	25	278	1,740	203	1,943
	Queensland	1	10
		33,380	50,496	253	25	278	1,740	203	1,943
326	WIRE.	ewt.	£	ewt.	ewt.	ewt.	£	£	£
	New Zealand	274	1,133	14	..	14	156	..	156
	Pacific Islands (British)	170	917	121	7	128	586	36	622
	Netherlands East Indies	1,479	6,307	2	..	2	14	..	14
	States of Final Shipment—								
	New South Wales	1,804	7,710	120	1	121	691	11	702
	Victoria	109	600	4	6	10	22	25	47
	Queensland	10	47	13	..	13	43	..	43
		1,923	8,357	137	7	144	756	36	792
327	Cordage, Metal.		£				£	£	£
	United Kingdom	39
	Malaya (British)	10,501	14,510	796	15,306
	New Zealand	15,082	27,027	381	27,408
	Pacific Islands—								
	Fiji	1,107	1,151	21	1,172
	Nauru	117	577	64	641
	Solomon Islands	270	523	5	528
	Territory of New Guinea	1,544	633	569	1,202
	Other Islands	351	874	82	956
	Other British Countries	27	431	..	431
	Egypt	390	..	390
	Netherlands East Indies	1,788	4,552	..	4,552

TABLE II.

ARTICLE AND COUNTRY TO WHICH EXPORTED.	YEAR 1939-40.		YEAR 1940-41.					
	TOTAL.		QUANTITY.			VALUE.		
	Quantity.	Value.	Australian Produce.	Other Produce.	Total.	Australian Produce.	Other Produce.	Total.
CLASS XII.—(b) Metals, &c.								
Cordage, Metal—continued.								
Pacific Islands—		£				£	£	£
New Caledonia	3,914	2,940	..	2,940
New Hebrides	17	39	..	39
States of Final Shipment—								
New South Wales	34,597	52,854	1,116	53,970
Victoria	120	562	..	562
Queensland	40	101	6	107
Western Australia	796	796
Northern Territory	130	..	130
	..	34,757	53,647	1,918	55,565
328 Cutlery.		£				£	£	£
United Kingdom	521	42	42
Ceylon	299	238	688	926
New Zealand	5,257	5,576	122	5,698
Pacific Islands—								
Fiji	120	78	1,024	1,102
Territory of New Guinea	511	440	295	735
Papua	302	208	297	505
Other Islands	484	177	240	417
Palesline	580	2,040	2,620
Other British Countries	983	1,484	4,378	5,862
Egypt	43	1,001	4,159	5,160
Other Foreign Countries	146	162	433	595
States of Final Shipment—								
New South Wales	3,308	2,838	12,505	15,343
Victoria	5,350	6,737	634	7,371
Queensland	6	55	47	102
South Australia	2	3	532	535
Western Australia	311	..	311
	..	8,666	9,944	13,718	23,662
329 Iron and Steel.								
BAR, ROD, ANGLE, AND TEE.	cwt.	£	cwt.	cwt.	cwt.	£	£	£
United Kingdom	1,215,486	514,222	205,383	..	205,383	108,280	..	108,280
Ceylon	25,059	19,025
Hong Kong	231,764	153,091	72,118	..	72,118	41,922	..	41,922
India	83,690	42,469	5	..	5	30	..	30
Malaya (British)	476,496	289,806	10,231	4	10,235	8,524	21	8,545
New Zealand	420,790	256,101	305,022	94	305,116	185,609	381	185,990
Pacific Islands—								
Fiji	17,465	11,733	11,321	168	11,489	7,831	630	8,461
Gilbert and Ellice Islands Colony	77,252	34,227	1,014	..	1,014	641	10	651
Nauru	1,204	730	296	1	297	185	12	197
Papua	1,530	1,815	4,555	22	4,577	3,786	106	3,892
Territory of New Guinea	8,257	7,183	4,185	33	4,218	3,770	148	3,918
Other Islands	491	483	138	8	146	110	22	132
Rhodesia	661	544
Union of South Africa	144,919	94,175	195	..	195	232	..	232
Other British Countries	231	139	1,563	..	1,563	1,349	..	1,349
Africa, Portuguese East	589	622	135	..	135	200	..	200
China	4,190	2,620
Egypt	56,857	..	56,857	79,736	..	79,736
France	30,171	12,823
Netherlands East Indies	326,674	203,245	17,109	..	17,109	13,925	..	13,925
Pacific Islands—								
New Caledonia	11,763	8,095	3,598	13	3,611	2,609	44	2,653
Other Islands	670	445	4	..	4	7	..	7
Philippine Islands	5,587	4,894
Thailand (Siam)	33,897	18,045
United States of America	106,038	45,226
Other Foreign Countries	1,037	182
States of Final Shipment—								
New South Wales	3,192,689	1,694,812	686,020	273	686,293	450,497	1,174	451,671
Victoria	33,108	26,439	7,689	70	7,759	8,185	200	8,385
Queensland	114	689	20	..	20	64	..	64
	3,225,911	1,721,940	693,729	343	694,072	458,746	1,374	460,120
330 GIRDERS, BEAMS, CHANNELS, JOISTS, COLUMNS.	cwt.	£	cwt.	cwt.	cwt.	£	£	£
United Kingdom	19	14
Borneo (British)	883	..	883	645	..	645
Ceylon	3,727	2,036

TABLE II.

ARTICLE AND COUNTRY TO WHICH EXPORTED.	YEAR 1939-40.		YEAR 1940-41.					
	TOTAL.		QUANTITY.			VALUE.		
	Quantity.	Value.	Australian Produce.	Other Produce.	Total.	Australian Produce.	Other Produce.	Total.
CLASS XII.—(b) Metals, &c.								
Iron and Steel—continued.								
GIRDERS, BEAMS, CHANNELS, JOISTS, COLUMNS—continued.								
	cwt.	£	cwt.	cwt.	cwt.	£	£	£
Hong Kong	999	716	34,911	..	34,911	18,733	..	18,733
Malaya (British)	29,823	17,351	21,420	..	21,420	14,252	..	14,252
New Zealand	78,406	44,256	303,081	..	303,081	168,920	..	168,920
Pacific Islands—								
Fiji	2,640	2,430	2,490	..	2,490	2,112	..	2,112
Nauru	124	95	880	..	880	1,360	..	1,360
Papua	7	5	1,132	260	1,392	1,882	975	2,857
Territory of New Guinea	1,063	981	440	..	440	315	..	315
Other Islands	28	23	49	..	49	71	..	71
Union of South Africa	3,716	3,928
Other British Countries	1,113	..	1,113	826	..	826
Egypt	427	..	427	1,229	..	1,229
Netherlands East Indies	7,252	4,490	36,547	..	36,547	24,804	..	24,804
Pacific Islands—New Caledonia	229	164	332	..	332	253	..	253
States of Final Shipment—								
New South Wales	127,003	74,680	402,618	260	402,878	233,833	975	234,808
Victoria	1,032	999	1,087	..	1,087	1,569	..	1,569
	128,035	75,589	403,705	260	403,965	235,402	975	236,377
331 HOOK.	cwt.	£	cwt.	cwt.	cwt.	£	£	£
Pacific Islands (British)	414	497	65	146	211	182	309	491
Other British Countries	341	727
Foreign Countries	22	49	52	14	66	92	33	125
States of Final Shipment—								
New South Wales	706	1,120	117	104	221	274	192	466
Victoria	3	5	..	56	56	..	150	150
Queensland	8	18
South Australia	60	130
	777	1,273	117	160	277	274	342	616
332 INGOTS, BLOOMS, SLABS, ETC.	cwt.	£	cwt.	cwt.	cwt.	£	£	£
United Kingdom	1,382,793	586,776	2,532,395	..	2,532,395	1,073,042	..	1,073,042
Borneo (British)	1,676	1,044
Hong Kong	747	..	747	450	..	450
India	762,244	319,296	38,866	..	38,866	17,960	..	17,960
Malaya (British)	8,406	4,735
New Zealand	84,085	35,797	283,215	..	283,215	121,630	..	121,630
Pacific Islands (British)	137	451	80	..	80	90	..	90
Union of South Africa	18,718	7,969	183,309	..	183,309	77,344	..	77,344
France	9,860	4,191
Other Foreign Countries	521	293	1,013	..	1,013	220	..	220
States of Final Shipment—								
New South Wales	2,268,428	960,552	3,038,642	..	3,038,642	1,290,546	..	1,290,546
Victoria	983	..	983	190	..	190
	2,268,428	960,552	3,039,625	..	3,039,625	1,290,736	..	1,290,736
333 PIG.	cwt.	£	cwt.	cwt.	cwt.	£	£	£
United Kingdom	586,393	140,553
Hong Kong	38,439	9,959	18,774	..	18,774	4,505	..	4,505
Malaya (British)	21,028	6,438
New Zealand	119,853	32,784	211,376	..	211,376	58,229	..	58,229
Pacific Islands (British)	231	137	264	..	264	96	..	96
China	11,590	2,759
Netherlands East Indies	31,202	9,305
Pacific Islands (Foreign)	2,000	469
States of Final Shipment—								
New South Wales	810,696	202,413	230,280	..	230,280	62,797	..	62,797
Victoria	40	11	134	..	134	33	..	33
	810,736	202,424	230,414	..	230,414	62,830	..	62,830
334 PLATE AND SHEET—PLAIN OR CORRUGATED. Galvanized.	cwt.	£	cwt.	cwt.	cwt.	£	£	£
United Kingdom	826,146	735,933
Malaya (British)	45,416	49,142
New Zealand	141,554	193,105	34,567	..	34,567	47,265	..	47,265

TABLE II.

ARTICLE AND COUNTRY TO WHICH EXPORTED.	YEAR 1939-40.		YEAR 1940-41.					
	TOTAL.		QUANTITY.			VALUE.		
	Quantity.	Value.	Australian Produce.	Other Produce.	Total.	Australian Produce.	Other Produce.	Total.
CLASS XII.—(b) Metals, &c.								
Iron and Steel—continued.								
PLATE AND SHEET, ETC.—continued.								
<i>Galvanized—continued.</i>								
Pacific Islands—	cwt.	£	cwt.	cwt.	cwt.	£	£	£
Fiji	24,011	27,860	10,716	..	10,716	13,746	..	13,746
Papua	4,903	6,889	3,657	140	3,797	5,293	280	5,573
Samoa (British)	952	1,238
Solomon Islands	1,165	996	366	..	366	494	..	494
Territory of New Guinea	4,710	6,693	7,598	..	7,598	10,264	..	10,264
Other Islands	667	895	312	..	312	453	..	453
Palestine	21,000	24,413
Union of South Africa	598	797
Other British Countries	59	90	4,346	..	4,346	5,854	..	5,854
Egypt	41,130	52,779	376,594	..	376,594	480,676	..	480,676
Netherlands East Indies	39,405	42,948
Pacific Islands—								
New Caledonia	6,203	7,917	1,323	..	1,323	1,813	..	1,813
New Hebrides	755	1,060	308	..	308	449	..	449
Samoa (American)	419	596	43	..	43	57	..	57
Society Islands	455	662
States of Final Shipment—								
New South Wales	1,159,041	1,153,344	439,355	140	439,495	565,704	280	565,984
Victoria	334	425	225	..	225	308	..	308
Queensland	175	244	250	..	250	352	..	352
	1,159,548	1,154,013	439,830	140	439,970	566,364	280	566,644
<i>Not Galvanized.</i>								
United Kingdom	40,896	22,637	10,330	..	10,330	5,853	..	5,853
Hong Kong	133,831	89,598	205,675	..	205,675	120,821	..	120,821
India	10,314	5,226
Malaya (British)	129,850	83,297	66	..	66	98	..	98
New Zealand	168,859	73,703	118,663	338	119,001	77,863	361	78,224
Pacific Islands—								
Fiji	6,391	5,350	3,784	59	3,843	3,054	75	3,129
Nauru	1,228	746	189	..	189	153	..	153
Papua	149	200	6,203	..	6,203	7,316	..	7,316
Territory of New Guinea	6,902	6,636	2,318	47	2,365	2,212	62	2,274
Other Islands	290	260	490	..	490	339	..	339
Rhodesia	1,185	1,001
Union of South Africa	34,983	24,905	95	..	95	214	..	214
Other British Countries	223	..	225	164	..	164
Egypt	38,094	..	38,094	40,298	..	40,298
Netherlands East Indies	82,656	61,711	18,269	..	18,269	15,154	..	15,154
Pacific Islands—								
New Caledonia	2,506	2,100	3,037	..	3,037	2,935	..	2,935
Other Islands	52	82
Other Foreign Countries	452	390
States of Final Shipment—								
New South Wales	555,262	373,228	406,326	444	406,770	275,215	498	275,713
Victoria	5,165	4,389	835	..	835	1,191	..	1,191
Queensland	277	..	277	68	..	68
South Australia	117	225
	560,544	377,842	407,438	444	407,882	276,474	498	276,972
335A POSTS, FENCING, AND DROPPERS.								
New Zealand	2,757	1,689	1,443	..	1,443	897	..	897
Pacific Islands—								
Fiji	1,281	899	32	..	32	32	..	32
Other Islands	9	12	69	..	69	85	..	85
Union of South Africa	4,275	3,248
Other British Countries	709	559
Egypt	49,967	..	49,967	39,009	..	39,009
Other Foreign Countries	27	28	45	..	45	27	..	27
States of Final Shipment—								
New South Wales	9,054	6,429	51,528	..	51,528	40,025	..	40,025
Queensland	6	6	28	..	28	23	..	25
	9,058	6,435	51,556	..	51,556	40,050	..	40,050

TABLE II.

ARTICLE AND COUNTRY TO WHICH EXPORTED.	YEAR 1939-40.		YEAR 1940-41.					
	TOTAL.		QUANTITY.			VALUE.		
	Quantity.	Value.	Australian Produce.	Other Produce.	Total.	Australian Produce.	Other Produce.	Total.
CLASS XII.—(b) Metals, &c.								
Iron and Steel—continued.								
336	SCRAP.	cwt.	£	cwt.		cwt.	£	£
	United Kingdom	19	23	288	..	288	962	.. 962
	Union of South Africa	1,709	612	2,182	..	2,182	669	.. 669
	Other British Countries	320	135	191	..	191	87	.. 87
	China	8,080	2,353
	Japan	1,433,761	300,115	707,438	..	707,438	179,136	.. 179,136
	States of Final Shipment—							
	New South Wales	516,137	114,779	249,020	..	249,020	62,682	.. 62,682
	Victoria	631,312	132,572	260,466	..	260,466	74,625	.. 74,625
	Queensland	67,906	14,413	30,123	..	30,123	9,275	.. 9,275
	South Australia	227,414	41,169	170,490	..	170,490	34,272	.. 34,272
	Tasmania	1,120	305
		1,443,889	303,238	710,099	..	710,099	180,854	.. 180,854
337	TINNED PLATES AND SHEETS—PLAIN.	cwt.	£	cwt.	cwt.	cwt.	£	£
	New Zealand	374	705	..	172	172	..	552 552
	Pacific Islands—							
	Fiji	289	524	..	24	24	..	34 34
	Papua	7	10
	Territory of New Guinea	269	269	..	556 556
	Egypt	9,188	..	9,188	13,146	.. 13,146
	Other Foreign Countries	54	87	..	206	206	..	424 424
	States of Final Shipment—							
	New South Wales	385	799	9,188	546	9,734	13,146	1,264 14,410
	Victoria	339	527	..	125	125	..	302 302
		724	1,326	9,188	671	9,859	13,146	1,566 14,712
338	WIRE. Barbed.	cwt.	£	cwt.		cwt.	£	£
	Ceylon	1,702	2,237
	India	11,434	15,906
	Malaya (British)	9,759	12,498
	New Zealand	5,382	6,404	297	..	297	385	.. 385
	Pacific Islands—							
	Fiji	3,432	3,389	100	..	100	118	.. 118
	Papua	153	181	450	..	450	540	.. 540
	Other Islands	399	543	85	..	85	97	.. 97
	Other British Countries	327	327	1,577	..	1,577	1,926	.. 1,926
	Egypt	10,280	12,143	206,582	..	206,582	288,197	.. 288,197
	Netherlands East Indies	4,655	..	4,655	6,924	.. 6,924
	Pacific Islands—							
	New Caledonia	773	953
	Other Islands	417	518	53	..	53	59	.. 59
	Other Foreign Countries	185	253
	States of Final Shipment—							
	New South Wales	42,724	53,388	184,419	..	184,419	264,173	.. 264,173
	Victoria	1,494	1,932	29,380	..	29,380	34,073	.. 34,073
	Queensland	25	32
		44,243	55,352	213,799	..	213,799	298,246	.. 298,246
338A	Fencing, gauges 8 to 14 inclusive.	cwt.	£	cwt.		cwt.	£	£
	Malaya (British)	904	1,030
	New Zealand	70,001	56,755	4,560	..	4,560	5,188	.. 5,188
	Pacific Islands (British)	267	259	346	..	346	311	.. 311
	Union of South Africa	720	562
	China	5,044	3,222
	Other Foreign Countries	206	214	32	..	32	42	.. 42
	States of Final Shipment—							
	New South Wales	77,142	62,042	4,935	..	4,935	5,525	.. 5,525
	Victoria	3	..	3	16	.. 16
		77,142	62,042	4,938	..	4,938	5,541	.. 5,541
339	Other.	cwt.	£	cwt.	cwt.	cwt.	£	£
	United Kingdom	10	41
	Malaya (British)	2,210	1,920	10	2	12	20	5 25
	New Zealand	72,228	67,831	33,506	8	33,514	37,200	58 37,258
	Pacific Islands—							
	Territory of New Guinea	294	611	335	6	341	570	39 609
	Other Islands	255	704	456	4	460	864	28 892

TABLE II.

ARTICLE AND COUNTRY TO WHICH EXPORTED.	YEAR 1939-40		YEAR 1940-41.					
	TOTAL.		QUANTITY.			VALUE.		
	Quantity.	Value.	Australian Produce.	Other Produce.	Total.	Australian Produce.	Other Produce.	Total.
CLASS XII.—(b) Metals, &c.								
Iron and Steel—continued.								
<i>WIRE—continued.</i>								
<i>Other—continued.</i>								
	cwt.	£	cwt.	cwt.	cwt.	£	£	£
Union of South Africa	710	569
Other British Countries	18	40	167	..	167	701	..	701
China	5,499	4,064
Other Foreign Countries	173	192	348	..	348	523	..	523
States of Final Shipment—								
New South Wales	81,200	75,393	34,619	16	34,635	39,191	122	39,313
Victoria	172	533	165	4	169	548	8	556
Queensland	24	44	38	..	38	139	..	139
South Australia	1	2
	81,397	75,972	34,822	20	34,842	39,878	130	40,008
339A Lamps and Lampware.		£				£	£	£
United Kingdom	37	8	8
India	18	2	1,085	1,087
Malaya (British)	48	1,157	45	1,202
New Zealand	1,874	1,371	995	2,366
Pacific Islands—								
Fiji	378	1,097	230	1,327
Papua	572	155	150	305
Territory of New Guinea	1,289	840	240	1,080
Other Islands	554	233	69	302
Union of South Africa	509	..	509
Other British Countries	237	494	96	590
Netherlands East Indies	28	674	2,718	3,392
United States of America	268	27	27
Other Foreign Countries	122	257	130	387
States of Final Shipment—								
New South Wales	3,970	4,583	2,814	7,397
Victoria	1,344	2,107	2,957	5,064
Queensland	78	93	14	107
South Australia	29	2	..	2
Western Australia	4	8	8
Northern Territory	4	..	4
	..	5,425	6,789	5,793	12,582
Lead.								
341	Ptg.	cwt.	£	cwt.	cwt.	£		£
United Kingdom	4,024,948	4,397,322	2,061,107	..	2,061,107	2,310,186	2,310,186
Hong Kong	6,885	9,052	4,944	..	4,944	6,951	6,951
India	996	..	996	1,202	1,202
Malaya (British)	606	920	3,092	..	3,092	3,396	3,396
New Zealand	76,989	88,208	61,399	..	61,399	70,633	70,633
Pacific Islands—								
Fiji	74	105	102	..	102	141	141
Papua	985	..	985	1,185	1,185
Palestine	997	..	997	1,544	1,544
Union of South Africa	48,344	57,396	22,894	..	22,894	29,351	29,351
Other British Countries	245	289	260	..	260	420	420
China	1,996	2,695
Japan	131,741	174,226	119,237	..	119,237	143,181	143,181
Netherlands East Indies	3,824	4,416	9,213	..	9,213	11,326	11,326
Philippine Islands	2,388	2,771	998	..	998	1,560	1,560
Thailand (Siam)	640	..	640	907	907
United States of America	69,971	75,490	354,623	..	354,623	341,831	341,831
Other Foreign Countries	14	16	98	..	98	198	198
States of Final Shipment—								
New South Wales	1,840,241	1,896,200	1,250,158	..	1,250,158	1,226,953	1,226,953
Victoria	1,542	1,825	30,466	..	30,466	31,750	31,750
Queensland	866,162	1,260,072	592,742	..	592,742	882,410	882,410
South Australia	1,058,465	1,052,783	768,219	..	768,219	782,899	782,899
Western Australia	1,615	2,026
	..	4,368,025	4,812,906	2,641,585	..	2,641,585	2,924,012	2,924,012
342	SHEET AND PIPING.		cwt.	£	cwt.	cwt.	£	£
Ceylon	127	198	324	..	324	645	645
Hong Kong	1,034	1,543	2,392	..	2,392	4,139	4,139
India	208	369	4,901	..	4,901	9,307	9,307
Malaya (British)	1,276	1,794	1,859	..	1,859	3,549	3,549
New Zealand	3,359	5,018	14,978	..	14,978	23,024	23,024
Pacific Islands (British)	350	683	155	..	155	368	368

TABLE II.

ARTICLE AND COUNTRY TO WHICH EXPORTED.	YEAR 1939-40.		YEAR 1940-41.					
	TOTAL.		QUANTITY.			VALUE.		
	Quantity.	Value.	Australian Produce.	Other Produce.	Total.	Australian Produce.	Other Produce.	Total.
CLASS XII.—(b) Metals, &c.								
Lead—continued.								
SHEET AND PIPING—continued.								
Palestine	972	..	972	1,729	..	1,729
Rhodesia	527	..	527	1,225	..	1,225
Union of South Africa	361	624	1,048	..	1,048	1,752	..	1,752
Other British Countries	77	..	77	154	..	154
China	2,223	3,315	5,779	..	5,779	10,399	..	10,399
Egypt	836	..	836	1,275	..	1,275
Netherlands East Indies	4,064	6,029	6,544	..	6,544	10,653	..	10,653
Philippine Islands	754	1,146	920	..	920	1,481	..	1,481
Thailand (Siam)	358	..	358	574	..	574
Other Foreign Countries	375	643	152	..	152	311	..	311
States of Final Shipment—								
New South Wales	11,667	17,775	35,999	..	35,999	61,064	..	61,064
Victoria	2,463	3,579	5,823	..	5,823	9,521	..	9,521
Queensland	1	8
	14,131	21,362	41,822	..	41,822	70,585	..	70,585
343 Metals, Scrap (except Iron and Steel).								
United Kingdom	15,140	20,545	96	..	96	670	..	670
New Zealand	3,007	3,923
Pacific Islands—								
Fiji	10	..	10	33	..	33
Papua	289	677	341	..	341	767	..	767
Territory of New Guinea	100	258	220	..	220	567	..	567
Other British Countries	552	362	259	..	259	537	..	537
Belgium	1,858	1,006
Japan	6,072	2,118
Netherlands	377	1,030
United States of America	1,225	3,240	1,212	..	1,212	3,194	..	3,194
States of Final Shipment—								
New South Wales	7,491	13,117	1,334	..	1,334	3,068	..	3,068
Victoria	10,303	10,026	804	..	804	2,700	..	2,700
Queensland	600	1,882
South Australia	6,942	5,686
Western Australia	3,284	2,448
	28,620	33,159	2,138	..	2,138	5,768	..	5,768
Metalware.								
343A BUILDERS' HARDWARE.								
Ceylon	985	..	985
Malaya (British)	81	809	..	809
New Zealand	2,727	625	46	671
Pacific Islands—								
Fiji	2,517	2,335	83	2,418
Papua	700	620	..	620
Territory of New Guinea	652	542	..	542
Other Islands	978	477	..	477
Palestine	930
Union of South Africa	848	146	..	146
Other British Countries	13	14	..	14
Egypt	322	3,000	..	3,000
Netherlands East Indies	124	1,582	..	1,582
Other Foreign Countries	274	353	..	353
States of Final Shipment—								
New South Wales	8,278	9,620	116	9,736
Victoria	1,570	1,808	13	1,821
Queensland	318	60	..	60
	..	10,166	11,488	129	11,617
343B KITCHENWARE AND OTHER METALWARE FOR USE IN THE HOUSEHOLD, INCLUDING HEATING AND COOKING APPLIANCES OTHER THAN ELECTRICAL.								
United Kingdom	220	16	..	16
Ceylon	68	970	..	970
India	23	896	..	896
Malaya (British)	279	3,864	6	3,870
New Zealand	4,552	4,352	1,299	5,651
Pacific Islands—								
Fiji	2,406	2,345	11	2,356
Papua	829	1,152	45	1,197
Territory of New Guinea	1,586	774	32	806
Other Islands	989	555	155	710

TABLE II.

ARTICLE AND COUNTRY TO WHICH EXPORTED.	YEAR 1939-40.		YEAR 1940-41.					
	TOTAL.		QUANTITY.			VALUE.		
	Quantity.	Value.	Australian Produce.	Other Produce.	Total.	Australian Produce.	Other Produce.	Total.
CLASS XII.—(b) Metals, &c.								
Metalware—continued.								
KITCHENWARE, ETC.—continued.								
Union of South Africa	£ 5,019	£ 4,618	£ 17	£ 4,635
Other British Countries	284	4,002	82	4,084
Egypt	908	..	908
Netherlands East Indies	439	5,226	..	5,226
Pacific Islands—								
New Caledonia	1,076	1,740	18	1,758
Other Islands	245	217	48	265
Thailand (Siam)	842	..	842
Other Foreign Countries	104	91	..	91
States of Final Shipment—								
New South Wales	15,074	24,387	1,474	25,861
Victoria	2,860	2,090	231	2,321
Queensland	155	416	8	424
South Australia	13	5,658	..	5,658
Western Australia	17	17	..	17
..	..	18,119	32,568	1,713	34,281
343C METAL BATHS, SINKS, BUCKETS AND OTHER LARGE METAL HOLLOWARE.								
Malaya (British)	£ 63	£ 750	£ 33	£ 783
New Zealand	3,621	2,143	10	2,153
Pacific Islands—								
Fiji	1,400	1,177	..	1,177
Papua	276	505	..	505
Territory of New Guinea	365	420	105	525
Other Islands	1,076	524	47	571
Union of South Africa	2,862	2,896	..	2,896
Other British Countries	447	..	447
Netherlands East Indies	331	4,093	..	4,093
Pacific Islands—								
New Caledonia	181	613	..	613
Other Islands	94	156	59	215
Other Foreign Countries	28	181	..	181
States of Final Shipment—								
New South Wales	10,011	13,031	211	13,242
Victoria	204	644	10	654
Queensland	39	54	..	54
South Australia	43	154	..	154
Western Australia	22	33	55
..	..	10,297	13,905	254	14,159
Nails.								
344 RAIL-DOGS OR BROBS, AND SPIKES.								
Pacific Islands								
Other British Countries	cwt.	£ 634	cwt.	..	cwt. 141	£ 219	..	£ 219
..	..	467	184	239	..	239
Netherlands East Indies	1,267	1,537
Pacific Islands—								
New Caledonia	326	504
Society Islands	1	11
States of Final Shipment—								
New South Wales	759	1,153	185	..	185	313	..	313
Victoria	1,724	2,189	140	..	140	145	..	145
Western Australia	2
..	2,483	3,344	325	..	325	458	..	458
344A WIRE NAILS AND STAPLES OF IRON AND STEEL.								
Ceylon	cwt.	£ 1,441	cwt.	cwt.	cwt.	£ ..	£ ..	£ ..
Malaya (British)	363	2	..	2
New Zealand	1,638	3,194	343	..	343	835	..	835
Pacific Islands—								
Fiji	2,635	3,256	1,314	..	1,314	1,926	..	1,926
Papua	472	628	458	1	459	537	5	542
Territory of New Guinea	1,623	1,888	1,375	2	1,377	1,581	8	1,589
Other Islands	307	544	294	..	294	403	..	403
Union of South Africa	1,298	1,373
Other British Countries	19	..	19	30	..	30
Egypt	3,200	3,958	4,304	..	4,304	5,871	..	5,871
Netherlands East Indies	1,800	2,039	58	..	58	75	..	75
Other Foreign Countries	368	472	356	2	358	520	5	525

TABLE II.

ARTICLE AND COUNTRY TO WHICH EXPORTED.	YEAR 1939-40.		YEAR 1940-41.					
	TOTAL.		QUANTITY.			VALUE.		
	Quantity.	Value.	Australian Produce.	Other Produce.	Total.	Australian Produce.	Other Produce.	Total.
CLASS XII.—(b) Metals, &c.								
Nails—continued.								
WIRE NAILS AND STAPLES OF IRON AND STEEL—continued.								
States of Final Shipment—								
New South Wales	cwt.	£	cwt.	cwt.	cwt.	£	£	£
Victoria	5,487	7,184	7,289	5	7,294	10,039	18	10,057
Queensland	9,581	13,047	1,233	..	1,233	1,741	..	1,741
	77	104
	15,145	20,335	8,522	5	8,527	11,780	18	11,798
345 N.E.I. INCLUDING TACKS.								
Ceylon	cwt.	£	cwt.	cwt.	cwt.	£	£	£
India	400	543
Malaya (British)	480	633
New Zealand	670	2,164	149	40	189	935	113	1,048
Pacific Islands—	3,585	9,445	3,220	1	3,221	9,233	4	9,237
Fiji	1,140	2,009	821	7	828	1,371	26	1,397
Other Islands	502	1,112	461	6	467	788	45	833
Union of South Africa	1,347	3,202	425	..	425	1,709	..	1,709
Other British Countries	86	..	86	302	..	302
Egypt	2,587	..	2,587	4,120	..	4,120
Netherlands East Indies	804	1,349	1,261	..	1,261	7,344	..	7,344
Pacific Islands	104	310	259	2	261	366	23	389
Thailand (Siam)	7	68	38	..	38	179	..	179
States of Final Shipment—								
New South Wales	1,576	3,264	3,724	15	3,739	6,053	94	6,147
Victoria	7,434	17,529	5,552	41	5,593	20,235	117	20,352
Queensland	29	42	31	..	31	59	..	59
	9,039	20,835	9,307	56	9,363	26,347	211	26,558
346 Netting, Wire.								
India	cwt.	£	cwt.	cwt.	cwt.	£	£	£
Malaya (British)	981	1,687	14,850	..	14,850	22,025	..	22,025
New Zealand	1,593	2,705
Pacific Islands—	24,935	42,782	27,202	..	27,202	56,031	3	56,034
Fiji	446	799	757	..	757	941	..	941
Other Islands	622	1,153	590	..	590	795	..	795
Rhodesia	65	116
Union of South Africa	18,379	24,125
Egypt	1,373	..	1,373	2,013	..	2,013
Netherlands East Indies	223	505
Pacific Islands	192	354	67	2	69	121	11	132
States of Final Shipment—								
New South Wales	46,019	71,862	44,804	2	44,806	81,869	14	81,883
Victoria	43	52	7	..	7	15	..	15
Queensland	15	24	28	..	28	42	..	42
Western Australia	1,359	2,288
	47,436	74,226	44,839	2	44,841	81,926	14	81,940
347 Pipes and Tubes, and Fittings therefor.								
CAST IRON.								
Malaya (British)	cwt.	£	cwt.	cwt.	cwt.	£	£	£
New Zealand	5	11	2,314	..	2,314	4,072	..	4,072
Pacific Islands—	16,709	22,695	16,303	..	16,303	10,405	..	10,405
Fiji	370	495	2,735	..	2,735	1,886	..	1,886
Papua	30	10	23,810	..	23,810	14,779	..	14,779
Other Islands	199	487	66	..	66	89	..	89
Union of South Africa	106	748
Other British Countries	120	165
Netherlands East Indies	6,978	7,529	9,540	..	9,540	8,190	..	8,190
Pacific Islands—New Caledonia	570	431
States of Final Shipment—								
New South Wales	19,560	27,065	45,943	..	45,943	32,572	..	32,572
Victoria	23	..	23	27	..	27
Queensland	9	27
Western Australia	5,518	5,479	8,802	..	8,802	6,822	..	6,822
	25,087	32,571	54,768	..	54,768	39,421	..	39,421

TABLE II.

ARTICLE AND COUNTRY TO WHICH EXPORTED.	YEAR 1939-40.		YEAR 1940-41.					
	TOTAL.		QUANTITY.			VALUE.		
	Quantity.	Value.	Australian Produce.	Other Produce.	Total.	Australian Produce.	Other Produce.	Total.
CLASS XII.—(b) Metals, &c.								
Pipes and Tubes and Fittings therefor—<i>continued.</i>								
348 OTHER IRON AND STEEL.	cwt.	£	cwt.	cwt.	cwt.	£	£	£
Ceylon	582	843
Malaya (British)	114	223	10,848	..	10,848	25,513	..	25,513
New Zealand	22,514	20,306	52,398	12	52,410	53,259	78	53,337
Pacific Islands—								
Fiji	5,164	11,157	3,574	158	3,732	7,108	820	7,928
Gilbert and Ellice Islands Colony	452	779	90	..	90	144	..	144
Nauru	512	906	135	..	135	245	..	245
Papua	2,187	2,733	10,745	..	10,745	11,622	..	11,622
Territory of New Guinea	4,742	8,862	679	2	681	1,791	10	1,801
Other Islands	203	590	239	..	239	335	..	335
Other British Countries	445	655	491	..	491	1,662	..	1,662
Egypt	61,386	..	61,386	114,125	..	114,125
Netherlands East Indies	1,822	2,997	1,348	..	1,348	3,093	..	3,093
Pacific Islands—								
New Caledonia	328	659	122	..	122	259	..	259
Other Islands	49	60
Other Foreign Countries	92	130	59	..	59	403	..	403
States of Final Shipment—								
New South Wales	35,564	44,997	141,447	78	141,525	216,641	408	217,049
Victoria	3,552	5,753	323	94	417	1,226	500	1,726
Queensland	90	150	190	..	190	370	..	370
South Australia	154	..	154	1,322	..	1,322
	39,206	50,900	142,114	172	142,286	219,559	908	220,467
348A OTHER.	cwt.	£	cwt.	cwt.	cwt.	£	£	£
Malaya (British)	36	89	91	..	91	1,116	..	1,116
New Zealand	766	1,964	3,866	..	3,866	3,049	..	3,049
Pacific Islands—								
Fiji	1,009	1,880	92	33	125	362	278	640
Papua	12	69	1,597	..	1,597	793	..	793
Other Islands	194	479	32	8	40	109	16	125
Union of South Africa	33	250	87	..	87	663	..	663
Other British Countries	40	169	60	..	60	209	..	209
Foreign Countries	122	400	5	..	5	10	..	10
States of Final Shipment—								
New South Wales	2,206	5,241	5,822	41	5,863	6,269	294	6,563
Victoria	3	53	8	..	8	42	..	42
Queensland	3	6
	2,212	5,300	5,830	41	5,871	6,311	294	6,605
349 Platedware, and Mixed Metalware.		£				£	£	£
United Kingdom	996	30	..	30
Ceylon	160	546	..	546
India	54	457	290	747
Malaya (British)	334	703	..	703
New Zealand	7,484	1,421	146	1,567
Union of South Africa	989	2,204	..	2,204
Other British Countries	320	785	43	828
Netherlands East Indies	1,010	..	1,010
United States of America	841	60	..	60
Other Foreign Countries	11	27	9	36
States of Final Shipment—								
New South Wales	724	1,369	161	1,530
Victoria	9,359	4,434	327	4,761
South Australia	1,106	1,436	..	1,436
Northern Territory	4	..	4
	..	11,189	7,243	488	7,731
350 Platinum, Osmium, Iridium, Palladium, Rhodium, and Ruthenium—Bars, Blocks, Rods, Plates, Sheets, Strips, &c.	oz.	£	oz.	oz.	oz.	£	£	£
United Kingdom	66	1,004
Malaya (British)	74	1,750	29	..	29	754	..	754
Palestine	180	180	..	2,045	2,045
Japan	210	4,379	41	..	41	1,000	..	1,000
United States of America	25	..	25	664	..	664

TABLE II.

ARTICLE AND COUNTRY TO WHICH EXPORTED.	YEAR 1939-40.		YEAR 1940-41.					
	TOTAL.		QUANTITY.			VALUE.		
	Quantity.	Value.	Australian Produce.	Other Produce.	Total.	Australian Produce.	Other Produce.	Total.
CLASS XII.—(b) Metals, &c.								
Platinum, Osmium, &c.—continued.								
States of Final Shipment—	oz.	£	oz.	oz.	oz.	£	£	£
New South Wales	180	180	..	2,045	2,045
Victoria	310	6,389	70	..	70	1,754	..	1,754
Tasmania	40	744	25	..	25	664	..	664
	350	7,133	95	180	275	2,418	2,045	4,463
351 Printers' Materials.		£				£	£	£
United Kingdom	2,225	917	917
India	972	..	972
New Zealand	1,110	1,592	218	1,810
Other British Countries	579	159	35	194
Foreign Countries	152	32	20	52
States of Final Shipment—								
New South Wales	3,954	2,328	1,176	3,504
Victoria	112	49	..	49
Queensland	14	14
Western Australia	378	..	378
	..	4,066	2,755	1,190	3,945
352 Quicksilver.	lb.	£		lb.	lb.		£	£
	894	572	..	836	836	..	969	969
353 Rails, Fish-plates, Fish-bolts, Tie-plates, &c.		£				£		£
India	19,252
Malaya (British)	856	577	..	577
New Zealand	4,678	31,027	..	31,027
Pacific Islands—								
Fiji	15,924	1,587	..	1,587
Nauru	1,235
Papua	407	644	..	644
Solomon Islands	519	347	..	347
Territory of New Guinea	1,311	221	..	221
Other Islands	309	28	..	28
Japan	360
Netherlands East Indies	2,434	453	..	453
Pacific Islands—New Caledonia	1,295	83	..	83
States of Final Shipment—								
New South Wales	41,374	33,612	..	33,612
Victoria	267	634	..	634
Tasmania	6,999	721	..	721
	..	48,640	34,967	..	34,967
353A Tanks, Cylinders and Drums, Empty.		£				£	£	£
United Kingdom	14,259	249	14,688	14,937
Canada	3,190	4,235	4,235
Malaya (British)	36,903	11,248	11,248
New Zealand	1,860	32,911	14	32,925
Pacific Islands (British)	706	203	526	729
Other British Countries	440	13	103	116
Egypt	7,946	..	7,946
Netherlands	1,709
Netherlands East Indies	1,457	13	2,782	2,795
United States of America	10,326	279	7,955	8,234
Other Foreign Countries	13	30	5	35
States of Final Shipment—								
New South Wales	25,355	33,276	14,756	48,032
Victoria	26,090	8,258	10,664	18,922
Queensland	12,008	110	5,346	5,456
South Australia	3,295	4,988	4,988
Western Australia	1,926	1,470	1,470
Northern Territory	2,249	4,332	4,332
	..	70,923	41,644	41,556	83,200
354 Tin, Ingots.	cwt.	£	cwt.		cwt.	£		£
United Kingdom	3,756	60,270
Canada	2,261	33,118	4,000	..	4,000	59,963	..	59,963
New Zealand	10,037	143,285	4,285	..	4,285	66,292	..	66,292
Pacific Islands (British)	31	475	31	..	31	506	..	506
Union of South Africa	80	1,111

TABLE II.

ARTICLE AND COUNTRY TO WHICH EXPORTED.	YEAR 1939-40.		YEAR 1940-41.					
	TOTAL.		QUANTITY.			VALUE.		
	Quantity.	Value.	Australian Produce.	Other Produce.	Total.	Australian Produce.	Other Produce.	Total.
CLASS XII.—(b) Metals, &c.								
Tin, Ingots—continued.	cwt.	£	cwt.		cwt.	£		£
Pacific Islands	21	16	26	..	26	411	..	411
Philippine Islands	300	..	300	5,150	..	5,150
United States of America	3,640	56,497	16,300	..	16,300	270,013	..	270,013
State of Final Shipment—								
New South Wales	19,826	294,772	24,942	..	24,942	402,335	..	402,335
355 Tools of Trade.		£				£	£	£
United Kingdom	260	262	262
New Zealand	5,578	6,072	133	6,205
Pacific Islands—								
Fiji	1,974	1,208	998	2,206
Papua	4,059	2,768	939	3,707
Territory of New Guinea	4,116	2,250	2,392	4,642
Other Islands	961	631	484	1,115
Union of South Africa	672	118	2	120
Other British Countries	343	678	96	774
Egypt	20,693	371	21,064
Netherlands East Indies	386	3,768	198	3,966
Pacific Islands—								
New Caledonia	727	868	540	1,408
Other Islands	318	79	222	301
United States of America	246	5	18	23
Other Foreign Countries	177	28	2	30
States of Final Shipment								
New South Wales	14,850	25,606	5,877	31,483
Victoria	4,631	12,533	568	13,101
Queensland	280	932	209	1,141
South Australia	1	85	2	87
Western Australia	55	10	..	10
Northern Territory	1	1
..	19,817	39,166	6,657	45,823
355A Vehicles.		£	No.	No.	No.	£	£	£
AIRCRAFT AND PARTS THEREOF.								
United Kingdom	3,517	38,328	601	38,929
Burma	2	..	2	4,331	..	4,331
Ceylon	350	1,113	6	1,119
India	81	31	..	31	67,895	1,535	69,430
Malaya (British)	3,476	1	..	1	10,158	8,951	19,109
New Zealand	3,255	1	..	1	18,500	7,355	25,855
Pacific Islands—								
Papua	1,555	400	428	828
Solomon Islands	575	575
Territory of New Guinea	3,788	..	1	1	2,047	2,070	4,117
Other Islands	127
Union of South Africa	1,914	41	1,955
Other British Countries	3	..	3	12,233	16,975	29,208
Egypt	150	75	225
Netherlands East Indies	1,659	11	1	12	24,151	2,617	26,768
United States of America	1,580	4,623	4,623
States of Final Shipment—								
New South Wales	14,193	49	1	50	180,423	39,728	220,151
Victoria	2,214	616	4,375	4,991
Queensland	1,405	140	249	389
South Australia	1,408	36	10	46
Western Australia	1	1	..	1,030	1,030
Northern Territory	168	5	460	465
..	19,388	..	49	2	51	181,220	45,852	227,072
356 AXLES AND SPRINGS.		£				£	£	£
United Kingdom	53	1	1
India	592	..	592
Malaya (British)	5,759	4,441	..	4,441
New Zealand	1,873	2,037	20	2,057
Pacific Islands—								
Fiji	516	569	18	587
Territory of New Guinea	606	676	96	772
Other Islands	372	339	73	412
Union of South Africa	5,288	1,845	..	1,845
Other British Countries	765	1,065	..	1,065
Netherlands East Indies	3,160	3,640	2	3,642
Thailand (Siam)	695	76	..	76
Other Foreign Countries	236	213	7	220

TABLE II.

ARTICLE AND COUNTRY TO WHICH EXPORTED.	YEAR 1939-40.		YEAR 1940-41.					
	TOTAL.		QUANTITY.			VALUE.		
	Quantity	Value.	Australian Produce.	Other Produce.	Total.	Australian Produce.	Other Produce.	Total.
CLASS XII.—(b) Metals, &c.								
Vehicles—continued.								
AXLES AND SPRINGS—continued.								
States of Final Shipment—								
		£				£	£	£
New South Wales	8,523	5,212	149	5,361
Victoria	10,739	10,589	30	10,619
Queensland	30	190	38	228
South Australia	31
Western Australia	102	..	102
	..	19,323	16,093	217	16,310
357 BICYCLES, TRICYCLES, AND SIMILAR VEHICLES, AND PARTS.								
		£				£	£	£
United Kingdom	44	5	5
Malaya (British)	15	1,108	..	1,108
Pacific Islands—								
Gilbert and Ellice Islands Colony	562	443	8	451
Other Islands	1,000	699	68	767
Other British Countries	217	479	9	488
Pacific Islands—								
New Caledonia	71	1,500	196	1,696
Samoa (American)	18	99	..	99
Other Foreign Countries	92	251	..	251
States of Final Shipment—								
New South Wales	645	3,094	223	3,317
Victoria	1,251	882	63	945
Queensland	123	96	..	96
South Australia	82	..	82
Western Australia	425	..	425
	..	2,019	4,579	286	4,865
358 MOTOR CARS, TRUCKS AND SIMILAR SELF-PROPELLED VEHICLES.								
		£	No.	No.	No.	£	£	£
<i>Car Type.</i>								
United Kingdom	2	1,100	..	1	1	..	45	45
Malaya (British)	4	4	..	1,170	1,170
New Zealand	23	6,754	1	7	8	100	1,520	1,620
Pacific Islands—								
Gilbert and Ellice Islands Colony	5	590	..	9	9	..	1,540	1,540
Nauru	33	5,734	..	17	17	..	3,321	3,321
Papua	21	7,199	3	21	24	464	3,457	3,921
Territory of New Guinea	22	4,287	2	13	15	234	2,209	2,443
Other Islands	6	1,003	..	5	5	..	694	694
Union of South Africa	1	700
Other British Countries	5	1,318	313	2	315	85,450	345	85,795
China	1	1	2	447	152	599
Egypt	41	..	41	10,205	..	10,205
Pacific Islands—								
New Caledonia	6	6	..	903	903
New Hebrides	4	654
United States of America	1	300	1	1	2	250	225	475
Other Foreign Countries	4	735
States of Final Shipment—								
New South Wales	62	16,320	360	58	418	96,820	9,759	106,579
Victoria	52	11,117	2	22	24	390	4,266	4,656
Queensland	11	2,002	..	5	5	..	848	848
Western Australia	2	935	..	2	2	..	708	708
	127	30,374	362	87	449	97,210	15,581	112,791
358A Other.								
	No.	£	No.	No.	No.	£	£	£
Pacific Islands								
Fiji	2	509	..	1	1	..	139	139
Papua	16	2,446	9	16	25	2,996	3,117	6,113
Territory of New Guinea	13	2,666	..	4	4	..	460	460
Other Islands	4	1,025	..	1	1	..	136	136
Other British Countries	129	39,400	1,449	14	1,463	468,868	2,698	471,566
Egypt	132	..	132	33,686	..	33,686
Pacific Islands—								
New Caledonia	10	10	..	1,919	1,919
New Hebrides	1	110	..	2	2	..	376	376
Thailand (Siam)	7	7	..	969	969

TABLE II.

ARTICLE AND COUNTRY TO WHICH EXPORTED.	YEAR 1939-40.		YEAR 1940-41.					
	TOTAL.		QUANTITY.			VALUE.		
	Quantity.	Value.	Australian Produce.	Other Produce.	Total.	Australian Produce.	Other Produce.	Total.
CLASS XII.—(b) Metals, &c.								
Vehicles—continued.								
MOTOR CARS, TRUCKS, ETC.—continued.								
<i>Other—continued.</i>								
States of Final Shipment—	No.	£	No.	No.	No.	£	£	£
New South Wales	159	45,124	1,508	40	1,548	474,219	7,036	481,255
Victoria	4	733	5	13	18	1,441	2,582	4,023
Queensland	1	115	..	1	1	..	80	80
South Australia	1	184
Western Australia	77	1	78	29,890	116	30,006
	165	46,156	1,590	55	1,645	505,550	9,814	515,364
MOTOR CAR, TRUCKS AND SIMILAR PROPELLED VEHICLES—PARTS OF.								
358B <i>Bodies.</i>	No.	£	No.		No.	£		£
India	2	276
Malaya (British)	30	2,458	10	..	10	760	..	760
Pacific Islands—								
Papua	6	381	9	..	9	769	..	769
Other Islands	5	227	6	..	6	489	..	489
Foreign Countries	1	134	8	..	8	552	..	552
States of Final Shipment—								
New South Wales	12	742	23	..	23	1,810	..	1,810
Victoria	6	..	6	420	..	420
South Australia	32	2,734	4	..	4	340	..	340
	44	3,476	33	..	33	2,570	..	2,570
358C <i>Chassis Parts.</i>		£				£	£	£
United Kingdom	1,070	950	474	1,424
Canada	862	80	3	83
India	2	2,869	15	2,884
Malaya (British)	473	4,857	359	5,216
New Zealand	13,969	18,627	1,123	19,750
Pacific Islands—								
Fiji	886	1,005	592	1,597
Papua	1,125	776	1,648	2,424
Territory of New Guinea	3,436	2,181	1,392	3,573
Other Islands	398	258	144	402
Union of South Africa	1,264	5,257	5	5,262
Other British Countries	1,568	25	1,593
Germany	1,045
Netherlands East Indies	686	971	4	975
Pacific Islands—								
New Caledonia	56	658	209	867
New Hebrides	99	87	147	234
United States of America	1,513	645	645
Other Foreign Countries	363	96	..	96
States of Final Shipment—								
New South Wales	17,963	22,677	4,657	27,334
Victoria	6,210	16,373	1,572	17,945
Queensland	1,392	789	537	1,326
South Australia	1,051	401	..	401
Western Australia	631	19	19
	..	27,247	40,240	6,785	47,025
358D <i>Other Parts.</i>		£				£	£	£
United Kingdom	826	1,072	1,072
India	284	3,209	..	3,209
Malaya (British)	1,730	2,162	89	2,251
New Zealand	10,259	4,000	68	4,068
Pacific Islands—								
Fiji	538	258	184	442
Nauru	835	60	..	60
Papua	531	214	232	446
Territory of New Guinea	2,752	689	316	1,005
Other Islands	190	37	9	46
Union of South Africa	7,425	1,623	12	1,635
Other British Countries	92	1,786	..	1,786
Netherlands East Indies	218	848	30	878
United States of America	453	23	23
Other Foreign Countries	282	176	182	358

TABLE II.

ARTICLE AND COUNTRY TO WHICH EXPORTED.	YEAR 1939-40.		YEAR 1940-41.					
	TOTAL.		QUANTITY.			VALUE.		
	Quantity.	Value.	Australian Produce.	Other Produce.	Total.	Australian Produce.	Other Produce.	Total.
CLASS XII.—(b) Metals, &c.								
Vehicles—continued.								
MOTOR CARS, TRUCKS, ETC.—continued.								
<i>Other Parts—continued.</i>								
States of Final Shipment—		£				£	£	£
New South Wales	6,961	4,424	1,970	6,394
Victoria	14,434	4,448	143	4,591
Queensland	2,035	229	104	333
South Australia	2,862	5,961	..	5,961
Western Australia	36
Northern Territory	87
	..	26,415	15,062	2,217	17,279
359 MOTOR CYCLES, TRICYCLES, AND SIMILAR SELF-PROPELLED VEHICLES, N.E.I., AND PARTS THEREOF.		£				£	£	£
United Kingdom	367
New Zealand	885	15	..	15
Other British Countries	607	595	1,097	1,692
Foreign Countries	280	41	..	41
States of Final Shipment—								
New South Wales	1,304	517	825	1,342
Victoria	534	93	68	161
Queensland	128	204	204
South Australia	129	41	..	41
Western Australia	44
	..	2,139	651	1,097	1,748
360 VEHICLES AND PARTS, OTHER.		£				£	£	£
United Kingdom	218	43	43
Malaya (British)	275	2,717	228	2,945
New Zealand	48,922	20,307	1,296	21,603
Pacific Islands—								
Fiji	9,984	3,538	107	3,645
Nauru	5,401	93	116	209
Papua	835	538	33	571
Territory of New Guinea	1,726	769	..	769
Other Islands	130	150	115	265
Other British Countries	100	3,717	..	3,717
Egypt	4,820	..	4,820
Netherlands East Indies	5,003	2,740	..	2,740
Pacific Islands—								
New Caledonia	667	707	65	772
Other Islands	223	147	5	152
United States of America	2	20	127	147
Other Foreign Countries	10	90	..	90
States of Final Shipment—								
New South Wales	65,648	35,299	1,700	36,999
Victoria	7,528	5,030	422	5,452
Queensland	146	12	..	12
South Australia	136	8	..	8
Western Australia	38	4	13	17
	..	73,496	40,353	2,135	42,488
361 Zinc (Spelter).		£				£	£	£
BARS, BLOCKS, SLABS, INGOTS, OR CAKES.	cwt.		cwt.	cwt.	cwt.			
United Kingdom	502,081	550,369	439,934	..	439,934	484,388	..	484,388
Burma	9,000	9,065	6,105	..	6,105	6,344	..	6,344
Hong Kong	541	..	541	1,346	..	1,346
India	228,445	231,657	139,888	..	139,888	141,024	..	141,024
New Zealand	2,426	2,688	8,463	49	8,512	16,820	135	10,955
Union of South Africa	2,000	2,012
Other British Countries	54	82	218	10	228	454	11	465
Japan	28,317	28,421
Netherlands East Indies	316	397	3,000	..	3,000	4,600	..	4,600
Pacific Islands—New Caledonia	8	27	8	..	8	25	..	25
States of Final Shipment—								
New South Wales	257,477	278,903	286,145	59	286,204	318,961	146	319,107
Victoria	37,365	40,424	87,137	..	87,137	103,636	..	103,636
Tasmania	477,805	595,391	224,875	..	224,875	226,404	..	226,404
	772,647	824,718	598,157	59	598,216	649,001	146	649,147
362 DUST (BLUE POWDER).	cwt.	£	cwt.	..	cwt.	£	..	£
	67	172	312	..	312	857	..	857

TABLE II.

ARTICLE AND COUNTRY TO WHICH EXPORTED.	YEAR 1939-40.		YEAR 1940-41.					
	TOTAL.		QUANTITY.			VALUE.		
	Quantity.	Value.	Australian Produce.	Other Produce.	Total.	Australian Produce.	Other Produce.	Total.
CLASS XII.—(b) Metals, &c.								
Zinc (Spelter)—continued.								
363 SHEET AND TUBING.	cwt.	£	cwt.	cwt.	cwt.	£	£	£
New Zealand	1,108	1,374	433	105	538	1,315	347	1,662
Malaya (British)	45	182	369	..	369	1,642	..	1,642
Other British Countries	48	210	344	5	349	875	10	885
Netherlands East Indies	202	245	247	..	247	1,154	..	1,154
States of Final Shipment—								
New South Wales	1,403	2,011	1,333	110	1,443	4,719	357	5,076
Victoria	60	..	60	267	..	267
	1,403	2,011	1,393	110	1,503	4,986	357	5,343
364 Other Manufactures of Metal.		£				£	£	£
United Kingdom	4,845	20,077	4,417	24,494
Africa, British East	630	2	632
Africa, British West	3,800
Canada	4,710	351	3,548	3,899
Ceylon	1,141	410	3	413
Hong Kong	241	17,939	..	17,939
India	296	3,481	39	3,520
Malaya (British)	26,804	33,864	722	34,586
New Zealand	118,923	152,611	5,879	158,490
Pacific Islands—								
Fiji	27,890	13,262	2,482	15,744
Gilbert and Ellice Islands Colony	1,936	1,644	350	1,994
Nauru	2,543	1,616	373	1,989
Norfolk Island	306	482	21	503
Papua	8,456	17,337	588	17,925
Solomon Islands	1,991	1,989	347	2,336
Territory of New Guinea	16,430	9,615	1,330	10,945
Other Islands	363	238	143	381
Union of South Africa	16,393	8,715	..	8,715
Other British Countries	816	3,491	773	4,264
Africa, Portuguese East	24	510	..	510
Egypt	355	100,015	137	100,152
Japan	1,786	19	103	122
Netherlands East Indies	8,713	24,466	994	25,460
Pacific Islands—								
New Caledonia	2,134	1,891	525	2,416
New Hebrides	765	1,153	88	1,241
Society Islands	84	369	218	587
Other Islands	41	160	17	177
United States of America	3,363	362	101,398	101,760
Other Foreign Countries	890	843	5	848
States of Final Shipment—								
New South Wales	162,375	259,913	117,697	377,610
Victoria	85,340	139,363	6,410	145,773
Queensland	1,655	5,926	190	6,116
South Australia	6,290	7,724	200	7,924
Western Australia	363	4,593	5	4,598
Tasmania	16
Northern Territory	21	..	21
	..	256,039	417,540	124,502	542,042
SUMMARY.		£				£	£	£
States of Final Shipment—								
New South Wales	8,100,889	7,087,372	236,102	7,323,474
Victoria	654,053	625,428	38,024	663,452
Queensland	1,303,488	904,835	8,155	912,990
South Australia	1,732,543	844,025	5,757	849,782
Western Australia	16,308	42,580	4,198	46,778
Tasmania	513,742	252,803	..	252,803
Northern Territory	2,504	164	4,793	4,957
Total, Class XII. (b)	12,323,527	9,757,207	297,029	10,054,236
SUMMARY.		£				£	£	£
States of Final Shipment—								
New South Wales	8,899,022	8,227,581	450,781	8,678,362
Victoria	1,188,681	1,384,991	76,343	1,461,334
Queensland	1,329,941	939,463	15,269	954,732
South Australia	1,761,729	871,907	9,784	881,691
Western Australia	21,938	54,141	7,959	62,100
Tasmania	514,055	252,803	77	252,880
Northern Territory	2,506	547	4,805	5,352
Total, Class XII.	13,717,872	11,731,433	565,018	12,296,451

TABLE II.

ARTICLE AND COUNTRY TO WHICH EXPORTED.	YEAR 1939-40.		YEAR 1940-41.					
	TOTAL.		QUANTITY.			VALUE.		
	Quantity.	Value.	Australian Produce.	Other Produce.	Total.	Australian Produce.	Other Produce.	Total.
CLASS XIII.—Rubber and Leather, and Manufactures thereof, and Substitutes therefor.								
(a) Rubber and Rubber Manufactures.								
Boots and Shoes. (See Items 197-199.)								
365 Crude Rubber.	cwt.	£	cwt.	cwt.	cwt.	£	£	£
Malaya (British)	6	..	6	58	..	58
New Zealand	3,015	7,968	2,236	220	2,456	3,337	2,046	5,383
Union of South Africa	120	675	11	26	37	30	361	391
United States of America	474	442	182	..	182	200	..	200
Other Foreign Countries	179	131	278	..	278	349	..	349
States of Final Shipment—								
New South Wales	2,251	2,541	2,481	156	2,637	3,298	1,405	4,703
Victoria	1,537	6,075	232	90	322	676	1,002	1,678
	3,788	9,216	2,713	246	2,959	3,974	2,407	6,381
Manufactures of Rubber.		£				£	£	£
366 HOSE.								
United Kingdom	28
India	5,726	..	5,726
New Zealand	2,455	3,404	4	3,408
Pacific Islands—								
Fiji	1,635	1,584	19	1,603
Territory of New Guinea	1,594	1,581	19	1,600
Other Islands	529	560	19	579
Union of South Africa	777	..	777
Other British Countries	98	464	..	464
Foreign Countries	266	721	..	721
States of Final Shipment—								
New South Wales	6,037	14,008	50	14,058
Victoria	470	582	11	593
Queensland	98	61	..	61
South Australia	8	..	8
Northern Territory	158	..	158
	..	6,605	14,817	61	14,878
367 TYRES, INCLUDING TUBES.		£				£	£	£
United Kingdom	131	11,970	..	11,970
Africa, British East	35,153	..	35,153
Canada	611	1,412	..	1,412
Ceylon	829	..	829
Hong Kong	29,123	..	29,123
India	2,311	..	2,311
Malaya (British)	6,233	71,222	..	71,222
New Zealand	4,129	27,068	..	27,068
Pacific Islands—								
Fiji	6,695	26,916	..	26,916
Papua	2,721	4,592	7	4,599
Samoa (British)	626	512	..	512
Territory of New Guinea	7,021	6,798	27	6,825
Other Islands	998	1,403	..	1,403
Palestine	903
Union of South Africa	240	1,149	..	1,149
Other British Countries	330	37,140	..	37,140
Egypt	23,939	..	23,939
Iran	14,686	..	14,686
Iraq	1,020	..	1,020
Pacific Islands—								
New Caledonia	243	9,472	35	9,507
New Hebrides	415	690	..	690
Other Islands	268	..	268
Thailand (Siam)	11,330	..	11,330
United States of America	614	40	..	40
Other Foreign Countries	8	98	44	142
States of Final Shipment—								
New South Wales	28,005	213,495	78	213,573
Victoria	3,788	105,226	..	105,226
Queensland	185	420	20	440
Northern Territory	15	15
	..	31,978	319,141	113	319,254

TABLE II.

ARTICLE AND COUNTRY TO WHICH EXPORTED.	YEAR 1939-40.		YEAR 1940-41.					
	TOTAL.		QUANTITY.			VALUE.		
	Quantity.	Value.	Australian Produce.	Other Produce.	Total.	Australian Produce.	Other Produce.	Total.
CLASS XIII.—(a) Rubber, &c.								
Manufactures of Rubber—continued.								
368	ALL OTHER.	£				£	£	£
	United Kingdom	367				12	12	24
	Africa, British East				1,350	..	1,350
	Canada	7,399				954	74	1,028
	Hong Kong	5,651				1,012	..	1,012
	India	40				5,160	..	5,160
	Malaya (British)	2,969				5,647	98	5,745
	New Zealand	28,866				51,428	1,330	52,758
	Pacific Islands—							
	Fiji	3,642				2,911	129	3,040
	Gilbert and Ellice Islands Colony	874				498	5	503
	Nauru	2,072				878	..	878
	Papua	477				1,453	31	1,484
	Territory of New Guinea	5,460				2,194	5	2,199
	Other Islands	187				767	7	774
	Palestine	620				1,435	..	1,435
	Union of South Africa	5,234				3,135	29	3,164
	Other British Countries	1,060				944	19	963
	Iran				3,869	..	3,869
	Netherlands East Indies	59				4,507	122	4,629
	Pacific Islands—							
	New Caledonia	365				1,926	37	1,963
	Other Islands	179				443	12	455
	United States of America	232				44	205	249
	Other Foreign Countries	213				103	3	106
	States of Final Shipment—							
	New South Wales	26,777				44,979	1,681	46,660
	Victoria	38,907				45,319	397	45,716
	Queensland	252				283	40	323
	South Australia	30				89	..	89
	..	65,966				90,670	2,118	92,788
	SUMMARY.	£				£	£	£
	States of Final Shipment—							
	New South Wales	63,360				275,780	3,214	278,994
	Victoria	49,840				151,803	1,410	153,213
	Queensland	535				764	60	824
	South Australia	30				97	..	97
	Northern Territory				158	15	173
	Total, Class XIII. (a)	113,765				428,602	4,699	433,301
CLASS XIII.—(b) Leather and Manufactures of Leather, and Substitutes therefor.								
	Belting.							
369	LEATHER.	£				£	£	£
	Burma				6,674	..	6,674
	Canada	648				577	..	577
	Hong Kong	896				538	..	538
	India	2,332				6,443	..	6,443
	Malaya (British)	1,923				2,487	..	2,487
	New Zealand	2,823				3,897	2	3,899
	Pacific Islands—							
	Fiji	3,100				1,471	14	1,485
	Territory of New Guinea	332				332	..	332
	Other Islands	223				200	..	200
	Other British Countries	44				371	..	371
	Netherlands East Indies	852				7,236	..	7,236
	Other Foreign Countries	64				1,134	..	1,134
	States of Final Shipment—							
	New South Wales	12,173				23,256	16	23,272
	Victoria	1,064				8,104	..	8,104
	..	13,237				31,360	16	31,376

TABLE II.

ARTICLE AND COUNTRY TO WHICH EXPORTED.		YEAR 1939-40.		YEAR 1940-41.					
		TOTAL.		QUANTITY.			VALUE.		
		Quantity.	Value.	Australian Produce.	Other Produce.	Total.	Australian Produce.	Other Produce.	Total.
CLASS XIII.—(b) Leather, &c.									
Belting—continued.									
370	OTHER.		£				£	£	£
	United Kingdom	176
	New Zealand	686	2,859	49	2,908
	Pacific Islands—								
	Fiji	1,604	4,894	352	5,246
	Territory of New Guinea	3,951	5,541	37	5,578
	Other Islands	143	905	90	995
	Other British Countries	307	1,065	..	1,065
	Foreign Countries	34	127	64	191
	States of Final Shipment—								
	New South Wales	6,663	10,073	493	10,566
	Victoria	43	5,303	65	5,368
	Queensland	19	15	34	49
	Western Australia	176
		..	6,901	15,391	592	15,983
Leather.									
371	CALF.	sq. ft.	£	sq. ft.		sq. ft.	£		£
	United Kingdom	1,506,867	102,078	698,984	..	698,984	52,415	..	52,415
	Hong Kong	156,264	13,266	273,895	..	273,895	23,128	..	23,128
	India	50	5	11,087	..	11,087	846	..	846
	Malaya (British)	54,124	4,364	94,703	..	94,703	6,678	..	6,678
	Malta	12,114	776
	New Zealand	114,964	8,925	89,977	..	89,977	7,013	..	7,013
	Union of South Africa	138,043	11,265	317,550	..	317,550	25,165	..	25,165
	Other British Countries	4,497	399	2,390	..	2,390	191	..	191
	China	12,544	1,144	62,919	..	62,919	4,079	..	4,079
	Netherlands East Indies	68,897	5,132	143,091	..	143,091	11,191	..	11,191
	Thailand (Siam)	7,181	681	13,519	..	13,519	1,110	..	1,110
	Other Foreign Countries	8,967	713	15,302	..	15,302	957	..	957
	States of Final Shipment—								
	New South Wales	917,499	60,095	839,161	..	839,161	60,364	..	60,364
	Victoria	1,160,612	88,241	880,724	..	880,724	72,194	..	72,194
	Queensland	6,384	335	3,532	..	3,532	215	..	215
	Western Australia	17	77
		2,084,512	148,748	1,723,417	..	1,723,417	132,773	..	132,773
UPPER LEATHER FROM HIDES.									
371A	PATENT.	sq. ft.	£	sq. ft.		sq. ft.	£		£
	United Kingdom	214,009	12,604
	Malaya (British)	23,083	1,343	25,703	..	25,703	1,473	..	1,473
	New Zealand	226,419	14,102	216,255	..	215,255	13,084	..	13,084
	Union of South Africa	57,215	3,179	37,554	..	37,554	2,079	..	2,079
	Other British Countries	5,241	310	18,927	..	18,927	960	..	960
	Netherlands East Indies	38,041	1,541	73,182	..	73,182	3,412	..	3,412
	Other Foreign Countries	613	62	17,362	..	17,362	954	..	954
	States of Final Shipment—								
	New South Wales	87,431	4,908	60,805	..	60,805	3,507	..	3,507
	Victoria	477,190	28,233	325,950	..	325,950	18,318	..	18,318
	Queensland	1,883	..	1,883	110	..	110
	South Australia	345	..	345	27	..	27
		564,621	33,141	388,983	..	388,983	21,962	..	21,962
371B	All Other.	sq. ft.	£	sq. ft.		sq. ft.	£		£
	United Kingdom	5,174,510	287,625	2,158,219	..	2,158,219	137,137	..	137,137
	Hong Kong	150,210	9,095	241,393	..	241,393	13,256	..	13,256
	India	6,236	375	111,139	..	111,139	7,025	..	7,025
	Malaya (British)	136,112	7,447	207,588	..	207,588	11,240	..	11,240
	New Zealand	417,109	20,676	271,897	..	271,897	15,620	..	15,620
	Pacific Islands—								
	Fiji	12,231	660	16,926	..	16,926	975	..	975
	Other Islands	2,003	128	1,375	..	1,375	99	..	99
	Union of South Africa	175,296	9,039	97,943	..	97,943	6,539	..	6,539
	Other British Countries	11,915	612	3,755	..	3,755	298	..	298
	China	7,439	508	64,343	..	64,343	4,380	..	4,380
	Netherlands East Indies	40,334	2,415	133,261	..	133,261	9,076	..	9,076
	Pacific Islands—								
	New Caledonia	5,372	370	7,975	..	7,975	569	..	569
	Society Islands	11,546	138
	Philippine Islands	20,968	1,029	10,229	..	10,229	554	..	554
	Other Foreign Countries	4,905	338	6,982	..	6,982	421	..	421

TABLE II.

ARTICLE AND COUNTRY TO WHICH EXPORTED.	YEAR 1939-40.		YEAR 1940-41.					
	TOTAL.		QUANTITY.			VALUE.		
	Quantity.	Value.	Australian Produce.	Other Produce.	Total.	Australian Produce.	Other Produce.	Total.
CLASS XIII.—(b) Leather, &c.								
Leather—continued.								
UPPER LEATHER FROM HIDES—continued.								
<i>All Other—continued.</i>								
States of Final Shipment—	sq. ft.	£	sq. ft.		sq. ft.	£		£
New South Wales	3,349,385	182,206	1,788,231	..	1,788,231	108,428	..	108,428
Victoria	2,783,059	156,977	1,530,820	..	1,530,820	98,319	..	98,319
Queensland	7,066	558	3,208	..	3,208	192	..	192
South Australia	36,076	714	10,766	..	10,766	250	..	250
	6,176,186	340,455	3,333,025	..	3,333,025	207,189	..	207,189
371C SHEEP. Basils.	doz.	£	doz.	doz.	doz.	£	£	£
United Kingdom	147,652	113,867	68,301	..	68,301	54,609	..	54,609
Canada	1,076	..	1,076	1,102	..	1,102
Hong Kong	7,266	5,098	17,284	..	17,284	10,336	..	10,336
Malaya (British)	989	701	2,360	..	2,360	1,578	..	1,578
New Zealand	3,438	3,678	2,536	..	2,536	4,188	..	4,188
Union of South Africa	3,217	3,434	2,567	..	2,567	2,889	..	2,889
Other British Countries	148	144	603	..	603	843	..	843
Netherlands East Indies	12,617	6,346	22,532	..	22,532	14,253	..	14,253
Thailand (Siam)	1,201	758	1,152	..	1,152	839	..	839
United States of America	275	418	731	..	731	635	..	635
Other Foreign Countries	674	499	387	3	390	413	7	420
States of Final Shipment—								
New South Wales	143,615	107,805	101,811	3	101,814	75,618	7	75,625
Victoria	21,575	17,381	10,180	..	10,180	9,205	..	9,205
Queensland	10,212	6,776	5,344	..	5,344	3,385	..	3,385
South Australia	2,075	2,981	2,194	..	2,194	3,477	..	3,477
	177,477	134,943	119,529	3	119,532	91,685	7	91,692
371D <i>All Other.</i>	sq. ft.	£	sq. ft.		sq. ft.	£		£
United Kingdom	26,336	970	2,847	..	2,847	226	..	226
Canada	11,160	..	11,160	478	..	478
Hong Kong	4,144	133	25,961	..	25,961	770	..	770
India	8,554	230	35,519	..	35,519	1,165	..	1,165
Malaya (British)	15,553	605	1,475	..	1,475	73	..	73
New Zealand	34,026	834	36,685	..	36,685	1,068	..	1,068
Union of South Africa	12,866	362	134,698	..	134,698	3,480	..	3,480
United States of America	28,594	..	28,594	1,015	..	1,015
Other Foreign Countries	6,598	51	7,068	..	7,068	379	..	379
States of Final Shipment—								
New South Wales	41,730	1,465	180,142	..	180,142	5,445	..	5,445
Victoria	17,692	612	38,963	..	38,963	1,535	..	1,535
South Australia	48,655	1,108	64,902	..	64,902	1,674	..	1,674
	108,077	3,185	284,007	..	284,007	8,654	..	8,654
371E SOLE. Bacsk.	cwt.	£	cwt.		cwt.	£		£
	39	283	21	..	21	469	..	469
371F <i>Bellies.</i>	cwt.	£	cwt.		cwt.	£		£
United Kingdom	13,918	73,232	617	..	617	3,072	..	3,072
Hong Kong	3,667	16,602	4,626	..	4,626	18,800	..	18,800
Malaya (British)	980	3,962	1,725	..	1,725	7,234	..	7,234
New Zealand	494	1,605	108	..	108	508	..	508
Pacific Islands—								
Fiji	97	544	139	..	139	733	..	733
Other Islands	20	97	12	..	12	91	..	91
Union of South Africa	80	739
Other British Countries	70	290	57	..	57	238	..	238
China	173	1,256	2,074	..	2,074	9,563	..	9,563
Kwantung Peninsula	559	2,319
Netherlands East Indies	2,382	8,826	2,355	..	2,355	9,195	..	9,195
Pacific Islands	116	713	67	..	67	325	..	325
Philippine Islands	1,644	6,389	1,456	..	1,456	5,721	..	5,721
Other Foreign Countries	46	..	46	184	..	184
States of Final Shipment—								
New South Wales	13,491	67,006	5,162	..	5,162	22,137	..	22,137
Victoria	6,948	34,315	6,375	..	6,375	25,139	..	25,139
Queensland	2,987	12,694	915	..	915	5,046	..	5,046
South Australia	56	..	56	144	..	144
Western Australia	684	2,559	774	..	774	3,198	..	3,198
	24,110	116,574	13,282	..	13,282	55,664	..	55,664

TABLE II.

ARTICLE AND COUNTRY TO WHICH EXPORTED.	YEAR 1939-40.		YEAR 1940-41.					
	TOTAL.		QUANTITY.			VALUE.		
	Quantity.	Value.	Australian Produce.	Other Produce.	Total.	Australian Produce.	Other Produce.	Total.
CLASS XIII.—(b) Leather, &c.								
Leather—continued.								
SOLE—continued.								
<i>Bends.</i>								
371G	cwt.	£	cwt.	cwt.	cwt.	£	£	£
United Kingdom	18,287	167,589	2,514	..	2,514	29,020	..	29,020
Hong Kong	1,970	18,464	2,390	..	2,390	18,577	..	18,577
Malaya (British)	892	7,434	891	..	891	7,890	..	7,890
New Zealand	122	1,131	58	..	58	369	..	369
Pacific Islands—								
Fiji	129	1,022	137	1	138	1,170	9	1,179
Other Islands	34	321	28	..	28	250	..	250
Palestine	483	..	483	5,754	..	5,754
Other British Countries	80	910	84	..	84	885	..	885
China	1,220	11,753	2,218	..	2,218	18,541	..	18,541
Egypt	219	2,621	26	..	26	288	..	288
Kwantung Peninsula	194	1,570
Netherlands East Indies	225	1,385	183	..	183	822	..	822
Pacific Islands—								
New Caledonia	36	491	106	..	106	1,270	..	1,270
Other Islands	4	38	16	..	16	100	..	100
Philippine Islands	49	428	738	..	738	3,550	..	3,550
Other Foreign Countries	33	..	33	305	..	305
States of Final Shipment—								
New South Wales	12,397	115,292	5,923	1	5,924	47,658	9	47,667
Victoria	9,272	82,306	3,353	..	3,353	35,675	..	35,675
Queensland	903	8,780	123	..	123	898	..	898
South Australia	7	..	7	20	..	20
Western Australia	889	8,779	499	..	499	4,540	..	4,540
	23,461	215,157	9,905	1	9,906	88,791	9	88,800
371H	cwt.	£	cwt.		cwt.	£		£
<i>Shoulders.</i>								
United Kingdom	16,555	109,667	2,093	..	2,093	14,418	..	14,418
Canada	98	619	128	..	128	996	..	996
Hong Kong	3,310	19,302	1,986	..	1,986	11,944	..	11,944
Malaya (British)	956	5,123	1,678	..	1,678	10,142	..	10,142
New Zealand	341	1,847	90	..	90	531	..	531
Other British Countries	36	254	33	..	33	223	..	223
China	81	774	881	..	881	5,670	..	5,670
Kwantung Peninsula	402	2,333
Netherlands East Indies	220	885	176	..	176	568	..	568
Philippine Islands	21	110	307	..	307	1,719	..	1,719
Other Foreign Countries	148	264	51	..	51	467	..	467
States of Final Shipment—								
New South Wales	11,154	70,065	3,482	..	3,482	21,081	..	21,081
Victoria	8,614	55,968	3,130	..	3,130	20,656	..	20,656
Queensland	1,773	11,847	362	..	362	2,270	..	2,270
Western Australia	627	3,298	449	..	449	2,671	..	2,671
	22,168	141,178	7,423	..	7,423	46,678	..	46,678
371I	cwt.	£	cwt.		cwt.	£		£
<i>Sides.</i>								
United Kingdom	466	4,883	16	..	16	151	..	151
Other British Countries	58	693	39	..	39	1,097	..	1,097
Foreign Countries	7	60	10	..	10	152	..	152
States of Final Shipment—								
New South Wales	77	589	25	..	25	258	..	258
Victoria	454	5,047	40	..	40	1,142	..	1,142
	531	5,636	65	..	65	1,400	..	1,400
371J	cwt.	£	cwt.		cwt.	£		£
<i>SPLITS.</i>								
<i>Rough Tanned.</i>								
United Kingdom	3,586	14,493	1,037	..	1,037	4,365	..	4,365
New Zealand	29	162	50	..	50	618	..	618
Other British Countries	73	841	34	..	34	138	..	138
Netherlands East Indies	1,012	3,302	635	..	635	1,714	..	1,714
Other Foreign Countries	5	43	32	..	32	347	..	347
States of Final Shipment—								
New South Wales	3,336	12,600	1,584	..	1,584	5,813	..	5,813
Victoria	1,369	6,241	187	..	187	1,299	..	1,299
South Australia	17	..	17	70	..	70
	4,705	18,841	1,788	..	1,788	7,182	..	7,182

TABLE II.

ARTICLE AND COUNTRY TO WHICH EXPORTED.	YEAR 1939-40		YEAR 1940-41.					
	TOTAL.		QUANTITY.			VALUE.		
	Quantity.	Value.	Australian Produce.	Other Produce.	Total.	Australian Produce.	Other Produce.	Total.
CLASS XIII.—(b) Leather, &c.								
Leather—continued.								
SPLITS—continued.								
371K	<i>Dressed.</i>	sq. ft.	£	sq. ft.	sq. ft.	£	£	£
	United Kingdom	481,102	25,611	8,010	8,010	437	..	437
	Hong Kong	28,959	1,300	125,408	125,408	3,433	..	3,433
	Malaya (British)	33,501	1,518	91,933	91,933	4,155	..	4,155
	New Zealand	73,471	2,185	101,750	101,750	3,619	..	3,619
	Union of South Africa	112,710	2,293	98,334	98,334	1,714	..	1,714
	Other British Countries	1,430	71	2,797	2,797	142	..	142
	China	7,776	153	131,482	131,482	2,867	..	2,867
	Netherlands East Indies	42,309	1,832	77,830	77,830	3,434	..	3,434
	Other Foreign Countries	4,914	312	807	807	22	..	22
	States of Final Shipment—							
	New South Wales	196,290	5,278	392,954	392,954	10,641	..	10,641
	Victoria	589,882	29,997	244,497	244,497	9,182	..	9,182
		786,172	35,275	637,451	637,451	19,823	..	19,823
371L	UPHOLSTERY.	sq. ft.	£	sq. ft.	sq. ft.	£	£	£
	India	7,230	7,230	950	..	950
	Other British Countries	3,774	429	1,699	1,699	108	..	108
	States of Final Shipment—							
	New South Wales	1,025	70	237	237	19	..	19
	Victoria	2,749	359	8,692	8,692	1,039	..	1,039
		3,774	429	8,929	8,929	1,058	..	1,058
371M	YEARLINGS.	sq. ft.	£	sq. ft.	sq. ft.	£	£	£
	<i>Skins.</i>							
	United Kingdom	116	5	37,129	37,129	3,229	..	3,229
	Other British Countries	8,965	8,965	432	..	432
	States of Final Shipment—							
	New South Wales	37,988	37,988	3,272	..	3,272
	Victoria	116	5	8,106	8,106	389	..	389
		116	5	46,094	46,094	3,661	..	3,661
371N	<i>Sides.</i>	sq. ft.	£	sq. ft.	sq. ft.	£	£	£
	United Kingdom	415,836	26,537	196,322	196,322	18,053	..	18,053
	Malaya (British)	3,913	219	11,849	11,849	872	..	872
	Union of South Africa	21,568	1,535	45,887	45,887	4,394	..	4,394
	West Indies (British)	6,954	553
	Other British Countries	2,814	199	21,179	21,179	1,055	..	1,055
	China	13,147	13,147	524	..	524
	Other Foreign Countries	5,469	393	8,607	8,607	623	..	623
	States of Final Shipment—							
	New South Wales	2,329	112	32,816	32,816	1,708	..	1,708
	Victoria	454,225	29,324	264,175	264,175	23,813	..	23,813
		456,554	29,436	296,991	296,991	25,521	..	25,521
372	LEATHER, OTHER.	ewt.	£	ewt.	ewt.	£	£	£
	<i>Harness.</i>							
	United Kingdom	149	1,739	18	18	234	..	234
	India	661	8,191	3,351	3,351	51,586	..	51,586
	Union of South Africa	130	1,500	66	66	796	..	796
	Other British Countries	132	1,309	82	82	952	..	952
	Netherlands East Indies	51	123	370	370	3,205	..	3,205
	Philippine Islands	46	546	151	151	2,144	..	2,144
	Other Foreign Countries	41	453	34	34	452	..	452
	States of Final Shipment—							
	New South Wales	661	7,216	989	989	17,304	..	17,304
	Victoria	542	6,545	2,644	2,644	37,959	..	37,959
	Queensland	359	359	3,099	..	3,099
	Western Australia	7	100	79	79	998	..	998
	Northern Territory	1	1	9	..	9
		1,210	13,861	4,072	4,072	59,369	..	59,369
372A	<i>Bag, Strap, Case, Belt, Legging and Coat.</i>	sq. ft.	£	sq. ft.	sq. ft.	£	£	£
	United Kingdom	31,245	1,833
	New Zealand	68,078	3,110	99,872	99,872	4,993	..	4,993
	Other British Countries	533	27	3,148	3,148	151	..	151

TABLE II.

ARTICLE AND COUNTRY TO WHICH EXPORTED.	YEAR 1939-40.		YEAR 1940-41.					
	TOTAL.		QUANTITY.			VALUE.		
	Quantity.	Value.	Australian Produce.	Other Produce.	Total.	Australian Produce.	Other Produce.	Total.
CLASS XIII.—(b) Leather, &c.								
Leather—continued.								
LEATHER, OTHER—continued.								
<i>Bag, Strap, Case, Belt, &c.—continued.</i>								
Philippine Islands	sq. ft.	£	sq. ft.	..	sq. ft.	£	..	£
.. .. .	17,331	903	10,533	..	10,533	611	..	611
Other Foreign Countries	3,146	136	10,837	..	10,837	421	..	421
States of Final Shipment—								
New South Wales	21,349	1,067	25,173	..	25,173	1,248	..	1,248
Victoria	98,984	4,942	99,217	..	99,217	4,928	..	4,928
	120,333	6,009	124,390	..	124,390	6,176	..	6,176
372B <i>Kid, Morocco, Reptile and Marsupial.</i>								
United Kingdom	sq. ft.	£	sq. ft.	sq. ft.	sq. ft.	£	£	£
.. .. .	39,008	2,957	59,343	..	59,343	4,696	..	4,696
India	11,578	..	11,578	808	..	808
New Zealand	2,538	268	27,121	1,540	28,661	2,653	225	2,878
Other British Countries	1,738	110	23,997	..	23,997	723	..	723
United States of America	2,270	216	10	..	10	2	..	2
Other Foreign Countries	744	44	11,122	..	11,122	648	..	648
States of Final Shipment—								
New South Wales	4,019	325	86,349	200	86,549	6,854	20	6,874
Victoria	42,279	3,270	46,729	1,340	48,069	2,670	205	2,875
Northern Territory	93	..	93	6	..	6
	46,298	3,595	133,171	1,540	134,711	9,530	225	9,755
372C <i>Kip, Black, Brown.</i>								
	sq. ft.	£	sq. ft.	..	sq. ft.	£	..	£
	10	110	6	..	6	51	..	51
372D <i>All Other.</i>								
United Kingdom	sq. ft.	£	sq. ft.	sq. ft.	sq. ft.	£	£	£
.. .. .	954,364	51,440	446,888	..	446,888	35,934	..	35,934
Hong Kong	11,556	631	149,702	..	149,702	8,581	..	8,581
India	6,006	..	6,006	1,042	..	1,042
Malaya (British)	8,435	140	66,948	..	66,948	3,513	..	3,513
New Zealand	436,172	22,124	295,923	..	295,923	17,500	..	17,500
Union of South Africa	41,040	2,039	160,137	..	160,137	5,898	..	5,898
Other British Countries	7,538	559	993	..	993	55	..	55
Netherlands East Indies	3,691	219	53,147	..	53,147	2,805	..	2,805
United States of America	1,382	157	10,288	6,180	16,468	381	246	627
Other Foreign Countries	76,544	753	14,535	..	14,535	707	..	707
States of Final Shipment—								
New South Wales	1,336,820	70,138	990,095	6,180	996,275	65,536	246	65,782
Victoria	180,066	7,686	214,382	..	214,382	10,880	..	10,880
South Australia	23,800	235
Western Australia	36	3
	1,540,722	78,062	1,204,477	6,180	1,210,657	76,416	246	76,662
372E SCRAP AND WASTE.								
United Kingdom	cwt.	£	cwt.	cwt.	cwt.	£	£	£
..	62	..	62	345	..	345
New Zealand	507	2,393	178	1	179	917	7	924
Other British Countries	199	762	242	..	242	776	..	776
Netherlands East Indies	1,011	1,835	1,329	..	1,329	2,594	..	2,594
Pacific Islands—New Caledonia	6	..	6	109	..	109
States of Final Shipment—								
New South Wales	712	1,808	906	1	907	2,605	7	2,612
Victoria	847	2,735	845	..	845	1,959	..	1,959
South Australia	158	447	66	..	66	186	..	186
	1,717	4,990	1,817	1	1,818	4,741	7	4,748
373 Leather Manufactures, n.e.i.								
United Kingdom	£	£	£	£
..	4,363
Ceylon	319	505	..	505
Cyprus	856
India	651	5,823	..	5,823
Malaya (British)	486	1,891	44	1,935
New Zealand	5,191	8,239	116	8,355
Pacific Islands—								
Fiji	1,900	2,106	87	2,193
Other Islands	1,384	957	60	1,017
Union of South Africa	1,345	4,139	..	4,139
Other British Countries	877	20,591	..	20,591

TABLE II.

ARTICLE AND COUNTRY TO WHICH EXPORTED.	YEAR 1939-40.		YEAR 1940-41.					
	TOTAL.		QUANTITY.			VALUE.		
	Quantity.	Value.	Australian Produce.	Other Produce.	Total.	Australian Produce.	Other Produce.	Total.
CLASS XIII.—(b) Leather, &c.								
Leather Manufactures, n.e.i.—continued.		£				£	£	£
Netherlands East Indies	206	1,386	..	1,386
Pacific Islands—								
New Caledonia*	613	924	19	943
Other Islands	386	583	..	583
United States of America	85	313	5	318
Other Foreign Countries	270	659	..	659
States of Final Shipment—								
New South Wales	13,563	17,968	206	18,174
Victoria	3,773	28,400	95	28,495
Queensland	253	117	30	147
South Australia	903	1,475	..	1,475
Western Australia	440	156	..	156
..	..	18,932	48,116	331	48,447
SUMMARY.		£				£	£	£
States of Final Shipment—								
New South Wales	740,680	511,818	1,004	512,222
Victoria	565,221	418,194	365	418,559
Queensland	41,262	15,347	64	15,411
South Australia	6,868	7,323	..	7,323
Western Australia	15,432	11,563	..	11,563
Northern Territory	15	..	15
Total, Class XIII. (b)	1,368,963	963,660	1,433	965,093
SUMMARY.		£				£	£	£
States of Final Shipment—								
New South Wales	804,040	786,998	4,218	791,216
Victoria	615,061	569,997	1,775	571,772
Queensland	41,797	16,111	124	16,235
South Australia	6,418	7,420	..	7,420
Western Australia	15,432	11,563	..	11,563
Northern Territory	173	15	188
Total, Class XIII	1,482,748	1,392,262	6,132	1,398,3 94
CLASS XIV.—Wood and Wicker, Raw, and Manufactured.								
374 Furniture.		£				£	£	£
United Kingdom	224
Malaya (British)	798	378	..	378
New Zealand	3,386	1,227	30	1,257
Pacific Islands—								
Fiji	1,431	300	..	300
Nauru	579	253	29	282
Papua	2,160	8,654	75	8,729
Territory of New Guinea	786	384	14	398
Other Islands	682	590	42	632
Other British Countries	198	1,676	..	1,676
Pacific Islands	660	271	17	288
United States of America	1,539	258	175	433
Other Foreign Countries	151	126	..	126
States of Final Shipment—								
New South Wales	9,037	5,023	241	5,264
Victoria	2,629	6,774	44	6,818
Queensland	507	1,300	97	1,397
South Australia	365	1,020	..	1,020
Western Australia	59
..	..	12,594	14,117	382	14,499
375 Timber.		£				£	£	£
ARCHITRAVES, MOULDINGS, AND SKIRT- INGS OF ANY MATERIAL (INCLUDING PICTURE AND ROOM MOULDINGS).	lineal ft.	£	lineal ft.	lineal ft.	lineal ft.	£	£	£
14,477	159	89,293	1,033	90,326	610	27	637	

TABLE II.

ARTICLE AND COUNTRY TO WHICH EXPORTED.	YEAR 1939-40.		YEAR 1940-41.						
	TOTAL.		QUANTITY.			VALUE.			
	Quantity.	Value.	Australian Produce.	Other Produce.	Total.	Australian Produce.	Other Produce.	Total.	
CLASS XIV.—Wood and Wicker, &c.									
Timber—continued.									
376	DRESSED, OTHER.	super. ft.	£	super. ft.	super. ft.	super. ft.	£	£	£
	United Kingdom	80,347	2,233
	New Zealand	16,044	351	18,658	..	18,658	1,045	..	1,045
	Pacific Islands—								
	Fiji	127,994	888
	Nauru	3,805	66	27,763	163	27,926	642	8	650
	Papua	53,875	1,219	106,615	71	106,686	3,171	7	3,178
	Solomon Islands	60,594	1,614	37,053	1,137	38,190	1,400	46	1,446
	Territory of New Guinea	73,393	1,377	13,482	5,279	18,761	407	127	534
	Other Islands	15,912	354	4,405	3,106	7,511	113	41	154
	Other British Countries	21,303	319	28,306	8,429	36,735	1,061	132	1,193
	Norway	382	20
	Pacific Islands—								
	New Hebrides	6,686	210	26,451	1,073	27,524	1,066	55	1,121
	Other Islands	20,278	551	9,151	..	9,151	364	..	364
	United States of America	4,118	102	3,920	..	3,920	83	..	83
	States of Final Shipment—								
	New South Wales	364,130	6,367	216,494	15,989	232,483	7,516	367	7,883
	Victoria	19,167	395	50,444	3,269	53,713	1,464	49	1,513
	Queensland	4,487	..	4,487	137	..	137
	Western Australia	59,895	1,540	4,379	..	4,379	235	..	235
	Tasmania	41,539	1,002
		484,731	9,304	275,804	19,258	295,062	9,352	416	9,768
379	LOGS NOT SAWN, AND SPARS IN THE ROUGH.	super. ft.	£	super. ft.	super. ft.	super. ft.	£	£	£
	United Kingdom	480,349	5,818	135,051	..	135,051	1,538	..	1,538
	New Zealand	4,198,105	62,837	2,803,070	..	2,803,070	48,771	..	48,771
	Pacific Islands—								
	Norfolk Island	186,072	5,153	6,489	..	6,489	260	..	260
	Other Islands	8,389	133	34,249	..	34,249	554	..	554
	Union of South Africa	51,247	580	91,179	..	91,179	1,080	..	1,080
	Other British Countries	11,016	190
	China	536,973	5,494	22,095	..	22,095	505	..	505
	Egypt	960,180	7,543	5,771,397	..	5,771,397	60,444	..	60,444
	Finland	375,213	2,913
	Pacific Islands—								
	Hawaiian Islands	24,166	906	35,604	..	35,604	802	..	802
	Other Islands	10,635	177
	United States of America	1,441,454	38,584	596,686	1,249,522	1,846,208	20,348	18,928	39,276
	States of Final Shipment—								
	New South Wales	7,074,206	112,283	6,101,261	1,112,958	7,214,219	90,330	14,309	104,639
	Victoria	547,989	5,684	3,034,211	..	3,034,211	34,135	..	34,135
	Queensland	661,604	12,361	360,348	136,564	496,912	9,837	4,619	14,456
		8,283,799	130,328	9,495,820	1,249,522	10,745,342	134,302	18,928	153,230
380	PALINGS.	No.	£	No.		No.	£		£
	New Zealand	50,440	633	81,000	..	81,000	1,019	..	1,019
	States of Final Shipment—								
	Western Australia	17,750	271	57,010	..	57,010	764	..	764
	Tasmania	32,690	362	23,990	..	23,990	255	..	255
		50,440	633	81,000	..	81,000	1,019	..	1,019
382A	PLYWOOD.	sq. ft.	£	sq. ft.	sq. ft.	sq. ft.	£	£	£
	United Kingdom	6,795,584	53,733	17,726,298	..	17,726,298	142,151	..	142,151
	Canada	1,404	35
	Ceylon	356,512	7,118	28,916	..	28,916	311	..	311
	Hong Kong	50,767	1,513	79,196	..	79,196	2,530	..	2,530
	India	834,973	..	834,973	10,428	..	10,428
	Malaya (British)	1,682,970	344	1,683,314	15,511	49	15,560
	New Zealand	3,687,018	44,464	4,510,129	..	4,510,129	57,239	..	57,239
	Pacific Islands	60,364	884	68,854	224	69,078	744	22	766
	Union of South Africa	715,551	8,159	265,753	..	265,753	3,095	..	3,095
	Africa, Portuguese East	64,034	..	64,034	530	..	530
	Netherlands East Indies	36,579	932	429,926	..	429,926	6,339	..	6,339
	Pacific Islands—New Caledonia	18,000	..	18,000	27	..	27
	States of Final Shipment—								
	New South Wales	3,198,921	44,100	5,220,592	568	5,221,160	64,241	71	64,312
	Victoria	577,415	5,227	399,561	..	399,561	5,570	..	5,570
	Queensland	7,927,443	67,511	20,088,896	..	20,088,896	169,094	..	169,094
		11,703,779	116,838	25,709,049	568	25,709,617	238,905	71	238,976

TABLE II.

ARTICLE AND COUNTRY TO WHICH EXPORTED.	YEAR 1939-40.		YEAR 1940-41.					
	TOTAL.		QUANTITY.			VALUE.		
	Quantity.	Value.	Australian Produce.	Other Produce.	Total.	Australian Produce.	Other Produce.	Total.
CLASS XIV.—Wood and Wicker, &c.								
Timber—continued.								
383A	SLEEPERS—RAILWAY.	super. ft.	£	super. ft.	super. ft.	£		£
	United Kingdom	4,880,199	50,772	2,430,592	..	24,965	..	24,965
	Ceylon	5,833,620	58,336	3,215,559	..	32,156	..	32,156
	Hong Kong	116,775	..	1,022	..	1,022
	Mauritius	637,500	6,375	308,472	..	3,085	..	3,085
	New Zealand	5,061,591	53,893	3,093,952	..	38,690	..	38,690
	Pacific Islands—							
	Fiji	227,502	3,019	184,146	..	2,627	..	2,627
	Other Islands	41,316	387	35,244	..	402	..	402
	Palestine	3,037,632	..	30,377	..	30,377
	Union of South Africa	879,757	8,798	11,491,485	..	114,914	..	114,914
	Other British Countries	2,115,096	..	21,151	..	21,151
	Egypt	9,999,528	99,997	1,684,123	..	16,841	..	16,841
	Pacific Islands—Society Islands	57,333	1,000
	States of Final Shipment—							
	New South Wales	5,323,049	57,219	3,410,852	..	42,524	..	42,524
	Victoria	58,393	1,018
	Western Australia	22,230,604	224,278	24,302,224	..	243,706	..	243,706
	Tasmania	6,300	62
		27,618,346	282,577	27,713,076	..	286,230	..	286,230
		(a)		(b)				
383B	SHOOKS.	super. ft.	£	super. ft.	super. ft.	£	£	£
	United Kingdom	1,500	..	30	30
	Ceylon	107,166	5,720
	Pacific Islands—							
	Papua	123,194	2,660	74,117	102,797	1,470	2,528	3,998
	Territory of New Guinea	20,320	414	14,666	22,193	339	481	820
	Netherlands East Indies	11,084	896	33,847	..	575	..	575
	States of Final Shipment—							
	New South Wales	250,680	8,794	122,630	126,490	2,384	3,039	5,423
	Victoria	11,084	896
		261,764	9,690	122,630	126,490	2,384	3,039	5,423
385A	TONGUED AND/OR GROOVED, INCLUDING WEATHERBOARDS.	super. ft.	£	super. ft.	super. ft.	£	£	£
	United Kingdom	386,239	10,131
	New Zealand	82,941	1,085
	Pacific Islands—							
	Papua	30,557	..	563	..	563
	Other Islands	12,444	237	2,333	1,542	49	43	92
	Other British Countries	170,134	..	2,782	..	2,782
	Pacific Islands—New Caledonia	577	17
	States of Final Shipment—							
	New South Wales	92,539	1,292	31,057	..	573	..	573
	Victoria	3,423	47	171,667	1,542	2,814	43	2,857
	Queensland	300	..	7	..	7
	Western Australia	59,532	1,458
	Tasmania	326,707	8,673
		482,201	11,470	203,024	1,542	3,394	43	3,437
386	UNDRESSED SAWN N.E.I., BOARDS N.E.I., AND PLANKS, NOT EXCEEDING 2 INCHES IN THICKNESS.	super. ft.	£	super. ft.	super. ft.	£	£	£
	Hardwood.							
	United Kingdom	3,806,054	40,945	876,322	1,913	8,867	21	8,888
	Canada	96,530	1,919	201,468	..	4,234	..	4,234
	Ceylon	491,622	4,853
	New Zealand	1,713,097	20,385	1,422,853	3,083	21,154	134	21,288
	Pacific Islands—							
	Fiji	417,730	6,821	121,571	..	2,041	..	2,041
	Nauru	32,172	501	11,529	..	205	..	205
	Papua	60,951	1,082	99,327	6,500	1,521	158	1,679
	Solomon Islands	29,925	587	33,969	..	699	..	699
	Other Islands	15,885	287	23,534	550	492	8	500
	Union of South Africa	616,392	6,805	250,536	..	3,095	..	3,095
	Other British Countries	20,621	335	124,626	..	1,701	..	1,701
	Egypt	156,276	..	3,672	..	3,672
	Pacific Islands	30,869	694	12,511	1,143	301	8	309

(a) No of Sleepers, 903,242.

(b) No of Sleepers, 836,488.

TABLE II.

ARTICLE AND COUNTRY TO WHICH EXPORTED.	YEAR 1939-40.		YEAR 1940-41.					
	TOTAL.		QUANTITY.			VALUE.		
	Quantity.	Value.	Australian Produce.	Other Produce.	Total.	Australian Produce.	Other Produce.	Total.
CLASS XIV.—Wood and Wicker, &c.								
Timber—continued.								
UNDRESSED SAWN, N.E.I.—continued.								
<i>Hardwood—continued.</i>								
United States of America	super. ft. 133,146	£ 2,901	super. ft. 130,352	super. ft. ..	super. ft. 130,352	£ 2,935	£ ..	£ 2,935
Other Foreign Countries	33,713	569
States of Final Shipment—								
New South Wales	1,551,285	26,788	1,593,659	10,385	1,604,044	31,679	305	31,984
Victoria	65,687	298	124,568	2,804	127,372	1,839	24	1,863
Queensland	167,926	5,113
Western Australia	5,241,769	52,469	1,612,126	..	1,612,126	16,274	..	16,274
Tasmania	472,100	4,616	134,521	..	134,521	1,125	..	1,125
	7,498,707	88,684	3,464,874	13,189	3,478,063	50,917	329	51,246
386A <i>Softwood.</i>	super. ft.	£	super. ft.	super. ft.	super. ft.	£	£	£
Mauritius	179,828	1,798
New Zealand	42,658	1,703	91,271	2,550	93,821	2,758	119	2,877
Pacific Islands—								
Fiji	14,657	523
Gilbert and Ellice Islands Colony	67,113	834	756	7,163	7,919	34	111	145
Papua	19,621	364	44,219	..	44,219	745	..	745
Other Islands	65,867	1,060	8,924	5,755	14,679	226	197	423
Union of South Africa	5,089	171	1,750	..	1,750	51	..	51
Pacific Islands (Foreign)	3,399	68	2,332	..	2,332	90	..	90
States of Final Shipment—								
New South Wales	142,447	3,841	127,121	8,158	135,279	3,549	304	3,853
Victoria	71,557	780	..	7,310	7,310	..	123	123
Queensland	4,340	102	22,131	..	22,131	355	..	355
Western Australia	179,828	1,798
	398,172	6,521	149,252	15,468	164,720	3,904	427	4,331
BEAMS, BALKS, JOISTS, AND ALL OTHER SAWN TIMBERS.								
386B <i>Hardwood.</i>	super. ft.	£	super. ft.	super. ft.	super. ft.	£	£	£
United Kingdom	5,088,247	52,247	7,320,341	..	7,320,341	74,342	..	74,342
Canada	114,776	2,858	225,643	..	225,643	4,793	..	4,793
Ceylon	305,104	3,052	39,231	..	39,231	392	..	392
Mauritius	125,411	1,253	162,065	..	162,065	1,621	..	1,621
New Zealand	3,264,395	44,586	3,451,910	..	3,451,910	50,496	..	50,496
Pacific Islands—								
Fiji	357,848	5,311	498,043	3,890	501,933	5,080	28	5,108
Gilbert and Ellice Islands Colony	42,815	664	33,643	6,488	40,131	424	47	471
Nauru	53,161	878	52,122	8,671	60,793	988	74	1,062
Papua	80,061	1,381	219,183	..	219,183	4,439	..	4,439
Samoa (British)	42,089	916	5,366	..	5,366	113	..	113
Solomon Islands	56,081	1,024	41,315	..	41,315	905	..	905
Other Islands	23,666	510	10,064	..	10,064	230	..	230
Union of South Africa	4,730,005	53,335	3,431,494	..	3,431,494	37,324	..	37,324
Other British Countries	6,343	117	117,463	45	117,508	1,410	10	1,420
Africa, Portuguese East	79,087	..	79,087	1,316	..	1,316
Africa, Portuguese West	537,778	6,437
Belgium	32,520	505
Egypt	729,675	7,298	239,099	..	239,099	8,543	..	8,543
Germany	102,192	2,285
Pacific Islands—								
New Caledonia	195,959	1,743	25,097	..	25,097	373	..	373
Other Islands	19,306	580	20,618	6,537	27,155	662	240	902
United States of America	219,174	5,085	196,651	17,923	214,574	5,063	85	5,150
Other Foreign Countries	46,176	640
States of Final Shipment—								
New South Wales	3,595,119	61,095	3,359,648	30,810	3,390,458	65,342	375	65,717
Victoria	125,773	2,293	213,240	12,744	225,984	4,754	109	4,863
Queensland	86,450	1,774	29,999	..	29,999	586	..	586
Western Australia	12,294,435	126,901	12,209,395	..	12,209,395	124,345	..	124,345
Tasmania	70,999	651	356,153	..	356,153	3,489	..	3,489
	16,172,776	192,714	16,168,435	43,554	16,211,989	198,516	484	199,000
386C <i>Softwood.</i>	super. ft.	£	super. ft.	super. ft.	super. ft.	£	£	£
United Kingdom	181,869	3,359	..	2,512	2,512	..	18	18
New Zealand	19,897	730	29,571	..	29,571	788	..	788
Pacific Islands—								
Papua	15,874	344	58,243	965	59,208	1,169	6	1,175
Other Islands	141,884	1,229	19,527	73,752	93,279	529	382	911
Other British Countries	11,428	222	3,432	31,394	34,826	118	399	517

TABLE II.

ARTICLE AND COUNTRY TO WHICH EXPORTED.	YEAR 1939-40.		YEAR 1940-41.					
	TOTAL.		QUANTITY.			VALUE.		
	Quantity.	Value.	Australian Produce.	Other Produce.	Total.	Australian Produce.	Other Produce.	Total.
CLASS XIV.—Wood and Wicker, &c.								
Timber—continued.								
BEAMS, BAULKS, JOISTS, ETC.—continued.								
<i>Softwood—continued.</i>								
Egypt	super. ft.	£	super. ft.	super. ft.	super. ft.	£	£	£
United States of America	307,554	21,486	329,040	4,894	148	5,042
Other Foreign Countries	21,585	361	10,971	5,141	16,112	370	86	456
States of Final Shipment—								
New South Wales	105,059	2,044	402,110	19,741	421,851	7,358	486	7,844
Victoria	106,904	843	..	123,265	123,265	17	853	870
Queensland	180,574	3,358	27,188	..	27,188	493	..	493
	392,537	6,245	429,298	143,006	572,304	7,868	1,339	9,207
386D OTHER UNDRESSED TIMBER.								
United Kingdom	super. ft.	£	super. ft.	super. ft.	super. ft.	£	£	£
New Zealand	97,350	11,342	20,239	..	20,239	388	..	388
Pacific Islands—	1,424,749	21,812	1,062,357	..	1,062,357	18,314	..	18,314
Norfolk Island	123,224	5,604	6,460	20,090	26,550	275	659	934
Other Islands	49,953	903	21,440	..	21,440	377	..	377
Union of South Africa	38,781	1,138	29,127	..	29,127	1,405	..	1,405
Other British Countries	45,978	603
Pacific Islands	45,519	846
United States of America	467,010	21,802	254,249	286,201	534,450	12,717	8,867	21,524
Other Foreign Countries	2,157	298	2,455	216	12	228
States of Final Shipment—								
New South Wales	2,042,474	56,747	1,310,056	300,589	1,610,645	29,454	9,478	38,932
Victoria	17,464	544	12,453	..	12,453	291	..	291
Queensland	105,993	5,392	73,520	..	73,520	3,947	..	3,947
Western Australia	39,726	500
Tasmania	106,907	887
	2,312,564	64,070	1,396,029	300,589	1,696,618	33,692	9,478	43,170
387 Wicker, Bamboo and Cane.								
ALL ARTICLES MADE OF, N.E.I.								
..	£ 55
388 BAMBOO, CLOUDED ; CANES AND RATTANS AND BAMBOO, UNMANUFACTURED ; CANE, COMPRESSED (IN SHEET AND UNSHAPED).								
..	£ 168	£ 142	£ 264	£ 406
389 Wood Manufactures.								
CASKS.								
United Kingdom	£ 20,551	£ 2,220	£ 2,220
Pacific Islands—								
Norfolk Island	10	61	..	61
Papua	954
Territory of New Guinea	676	6	..	6
Other British Countries	93	93	..	93
Netherlands	1,005
Pacific Islands—New Hebrides	6	..	6
States of Final Shipment—								
New South Wales	18,972	73	1,835	1,908
Victoria	1,455	30	30
Queensland	216	11	35	46
South Australia	2,112	82	320	402
Western Australia	534
	..	23,289	166	2,220	2,386
390 DOORS.								
New Zealand	£ 73	£ 580	..	£ 580
Pacific Islands—								
Papua	226	1,037	..	1,037
Other Islands	346	232	..	232
Union of South Africa	1,001	60	..	60
Other British Countries	81	21	..	21
Pacific Islands—New Hebrides	20
States of Final Shipment—								
New South Wales	589	1,661	..	1,661
Victoria	46	154	..	154
Queensland	1,112	115	..	115
	..	1,747	1,930	..	1,930

TABLE II.

ARTICLE AND COUNTRY TO WHICH EXPORTED.	YEAR 1939-40.		YEAR 1940-41.					
	TOTAL.		QUANTITY.			VALUE.		
	Quantity.	Value.	Australian Produce.	Other Produce.	Total.	Australian Produce.	Other Produce.	Total.
CLASS XIV.—Wood and Wicker, &c.								
Wood Manufactures—continued.		£				£		£
391 SHAFTS, POLES AND BARS.	..	455	784	..	784
392 SPOKES, RIMS, FELLOES, AND HUBS. <i>Dressed.</i>	..	294	722	..	722
393 <i>Undressed.</i>	..	191	209	..	209
393A VENEERS.	sq. ft.	£	sq. ft.	sq. ft.	sq. ft.	£	£	£
United Kingdom	1,128,729	5,520	179,849	..	179,849	986	..	986
Canada	2,349,630	12,225	2,588,997	116,164	2,705,161	14,027	634	14,661
New Zealand	1,733,946	7,192	1,256,246	..	1,256,246	7,080	..	7,080
Pacific Islands—Norfolk Island	214,927	626
Union of South Africa	1,074,233	3,892	561,724	..	561,724	2,707	..	2,707
Other British Countries	359	10	12,227	..	12,227	120	..	120
China	98,429	..	98,429	904	..	904
Norway	101,109	504
United States of America	255,001	779	822,827	..	822,827	5,066	..	5,066
Other Foreign Countries	57,021	503
States of Final Shipment—								
New South Wales	3,579,426	16,829	3,609,161	116,164	3,725,325	20,928	634	21,562
Victoria	14,577	131
Queensland	3,320,952	14,291	1,911,138	..	1,911,138	9,962	..	9,962
	6,914,955	31,251	5,520,299	116,164	5,636,463	30,890	634	31,524
394 OTHER.		£				£	£	£
United Kingdom	1,876	1,690	906	2,596
India	1	535	..	535
Malaya (British)	70	798	7	805
New Zealand	12,904	10,237	4,887	15,124
Pacific Islands—								
Fiji	2,189	1,454	1,110	2,564
Gilbert and Ellice Islands Colony	673	333	10	343
Papua	1,016	2,298	86	2,384
Solomon Islands	216	664	707	1,371
Territory of New Guinea	1,700	673	346	1,019
Other Islands	340	314	188	502
Union of South Africa	3,151	7,898	..	7,898
Other British Countries	917	2,283	73	2,356
Egypt	5,471	..	5,471
Netherlands East Indies	1,461	1,871	..	1,871
Pacific Islands	573	373	442	815
United States of America	280	9	42	51
Other Foreign Countries	136	5	..	5
States of Final Shipment—								
New South Wales	17,176	21,974	7,904	29,878
Victoria	9,409	13,869	882	14,751
Queensland	445	743	8	751
South Australia	451	272	..	272
Western Australia	22	30	10	40
Tasmania	18	..	18
	..	27,503	36,906	8,804	45,710
SUMMARY.		£				£	£	£
States of Final Shipment—								
New South Wales	444,413	396,210	39,621	435,831
Victoria	31,761	72,102	2,175	74,277
Queensland	112,182	197,032	4,759	201,791
South Australia	2,928	1,374	320	1,694
Western Australia	409,827	385,354	10	385,364
Tasmania	15,669	4,887	..	4,887
Total, Class XIV.	..	1,016,780	1,056,959	46,885	1,103,844

TABLE II.

ARTICLE AND COUNTRY TO WHICH EXPORTED.	YEAR 1939-40.		YEAR 1940-41.						
	TOTAL.		QUANTITY.			VALUE.			
	Quantity.	Value.	Australian Produce.	Other Produce.	Total.	Australian Produce.	Other Produce.	Total.	
CLASS XV.—Earthenware, Cements, China, Glass and Stoneware.									
Bricks.									
395	FIRE, GLAZED, AND FIRELUMPS.					£	£	£	
	United Kingdom	60	
	Malaya (British)	162	939	21	960	
	New Zealand	2,667	1,741	..	1,741	
	Pacific Islands—								
	Fiji	811	698	73	771	
	Territory of New Guinea	56	..	56	
	Other Islands	537	353	..	353	
	Other British Countries	118	26	..	26	
	Netherlands East Indies	207	..	207	
	Pacific Islands—								
	New Caledonia	729	876	..	876	
	Other Islands	9	28	..	28	
	States of Final Shipment—								
	New South Wales	4,836	3,753	94	3,847	
	Victoria	95	121	..	121	
	Queensland	123	..	123	
	Western Australia	162	927	..	927	
		5,093	4,924	94	5,018	
396	OTHER.	826	No. 15,773	..	No. 15,773	£ 426	..	£ 426	
397	Cement (Portland).	£	£	£	£	£	£	£	
	Hong Kong	8,800	..	8,800	1,145	..	1,145
	Malaya (British)	26,998	3,375	
	Pacific Islands—								
	Fiji	12,604	2,233	61,285	..	61,285	9,083	..	9,083
	Gilbert and Ellice Islands Colony	2,874	514	11,180	..	11,180	1,968	..	1,968
	Nauru	10,173	1,749	10,986	..	10,986	1,863	..	1,863
	Papua	8,094	1,470	29,395	..	29,395	5,239	..	5,239
	Solomon Islands	3,324	639	2,655	..	2,655	518	..	518
	Territory of New Guinea	5,532	936	21,210	..	21,210	3,542	..	3,542
	Other Islands	1,730	237	2,420	..	2,420	407	..	407
	Other British Countries	4	16	41,679	..	41,679	6,754	..	6,754
	Egypt	26,445	..	26,445	4,059	..	4,059
	Pacific Islands—								
	New Caledonia	7,070	1,265	38,136	300	38,436	5,962	186	6,148
	New Hebrides	860	142	3,164	..	3,164	519	..	519
	Samoa (American)	105	18	447	..	447	74	..	74
	Society Islands	5,085	..	5,085	851	..	851
	States of Final Shipment—								
	New South Wales	66,409	10,348	170,756	300	171,056	26,947	186	27,133
	Victoria	12,840	2,218	91,971	..	91,971	14,998	..	14,998
	Queensland	119	28	160	..	160	39	..	39
		79,368	12,594	262,887	300	263,187	41,984	186	42,170
397A	Cement, Asbestos, or Similar Materials. SHEETS AND ROOFING SLATES.	£	£	£	£	£	£	£	
	Hong Kong	817	424	..	424	
	Malaya (British)	1,117	29,869	..	29,869	
	New Zealand	8,954	2,801	..	2,801	
	Pacific Islands—								
	Fiji	776	366	..	366	
	Gilbert and Ellice Islands Colony	318	682	..	682	
	Nauru	1,016	925	..	925	
	Papua	1,456	4,809	..	4,809	
	Solomon Islands	230	528	..	528	
	Territory of New Guinea	2,851	4,086	..	4,086	
	Other Islands	73	301	..	301	
	Other British Countries	97	14	..	14	
	China	30	1,649	..	1,649	
	Netherlands East Indies	848	18,914	..	18,914	
	Pacific Islands	340	752	8	760	
	Philippine Islands	1,466	..	1,466	
	States of Final Shipment—								
	New South Wales	17,616	53,897	8	53,905	
	Victoria	1,262	1,896	..	1,896	
	Queensland	45	581	..	581	
	Western Australia	2,212	..	2,212	
		18,923	58,586	8	58,594	

TABLE II.

ARTICLE AND COUNTRY TO WHICH EXPORTED.	YEAR 1939-40.		YEAR 1940-41.					
	TOTAL.		QUANTITY.			VALUE.		
	Quantity.	Value.	Australian Produce.	Other Produce.	Total.	Australian Produce.	Other Produce.	Total.
CLASS XV.—Earthenware, Cements, &c.								
Cement, Asbestos, &c.—continued.								
397B ALL OTHER ARTICLES OF, INCLUDING ARTICLES OF REINFORCED CEMENT.		£				£		£
Hong Kong..	7	..	7
Malaya (British)	4	585	..	585
New Zealand	3,066	547	..	547
Pacific Islands—								
Fiji	919	7	..	7
Nauru	546	108	..	108
Papua	361	3,957	..	3,957
Territory of New Guinea	617	347	..	347
Other Islands	143	218	..	218
China	919	..	919
Netherlands East Indies	16	1,258	..	1,258
Other Foreign Countries	99	295	..	295
States of Final Shipment—								
New South Wales	5,111	8,053	..	8,053
Victoria	659	184	..	184
Queensland	11	..	11
South Australia	1
..	5,771	8,248	..	8,248
398 Chinaware, Parianware and Porcelainware.		£				£	£	£
United Kingdom	26
New Zealand	573	668	242	910
Pacific Islands (British)	1,097	605	276	881
Other British Countries	238	914	51	965
Egypt	860	..	860
Netherlands East Indies	915	233	1,148
Other Foreign Countries	44	205	59	264
States of Final Shipment—								
New South Wales	1,530	1,818	654	2,472
Victoria	295	2,021	193	2,214
Queensland	153	63	14	77
South Australia	265	..	265
..	1,978	4,167	861	5,028
399 Earthenware, Brownware, and Stoneware, including Fireclay Manufactures.		£				£	£	£
United Kingdom	85
Malaya (British)	33	1,197	6	1,203
New Zealand	1,383	5,354	902	6,256
Pacific Islands—								
Fiji	1,077	1,183	402	1,585
Papua	260	6,053	52	6,105
Territory of New Guinea	632	215	149	364
Other Islands	306	238	49	287
Other British Countries	60	225	50	275
Pacific Islands—								
New Caledonia	198	1,314	160	1,474
New Hebrides	125	70	5	75
Other Foreign Countries	39	536	16	552
States of Final Shipment—								
New South Wales	3,370	14,490	792	15,282
Victoria	698	1,078	971	2,049
Queensland	8	767	13	780
South Australia	122	50	14	64
Northern Territory	1	1
..	4,198	16,385	1,791	18,176
400 Glass.		£				£	£	£
BENT, BEVELLED, HERALDIC, SAND- BLASTED, ENAMELLED, EMBOSSED, ETCHED, SILVERED, AND CUT; PRISMS, AND ALL GLASS FRAMED WITH METAL.								
United Kingdom	2
New Zealand	3,164	3,853	89	3,942
Other British Countries	523	671	34	705
Netherlands East Indies	3	994	..	994
Other Foreign Countries	45	118	7	125

TABLE II.

ARTICLE AND COUNTRY TO WHICH EXPORTED.	YEAR 1939-40.		YEAR 1940-41.					
	TOTAL.		QUANTITY.			VALUE.		
	Quantity.	Value.	Australian Produce.	Other Produce.	Total.	Australian Produce.	Other Produce.	Total.
CLASS XV.—Earthenware, Cements, &c.								
Glass—continued.								
BENT, BEVELLED, ETC.—continued.								
States of Final Shipment—		£				£	£	£
New South Wales	840	1,379	34	1,413
Victoria	2,895	4,177	96	4,273
South Australia	80	..	80
Western Australia	2
	..	3,737	5,636	130	5,766
401 POLISHED PLATE.								
	sq. ft.	£	sq. ft.	sq. ft.	sq. ft.	£	£	£
New Zealand	3,250	435	1,801	19,711	21,512	349	2,784	3,133
Other British Countries	986	74	943	175	1,118	233	41	274
Foreign Countries	6,924	623	..	1,083	1,083	..	141	141
States of Final Shipment—								
New South Wales	5,603	410	2,744	14,595	17,339	582	1,825	2,407
Victoria	5,557	722	..	6,374	6,374	..	1,141	1,141
	11,160	1,132	2,744	20,969	23,713	582	2,966	3,548
402 SHEET.								
	sq. ft.	£	sq. ft.	sq. ft.	sq. ft.	£	£	£
New Zealand	36,930	1,095	7,140	3,971	11,111	745	132	877
Pacific Islands (British)	20,954	807	2,317	18,808	21,125	75	552	627
Other British Countries	36	25	291	..	291	48	..	48
Netherlands East Indies	6,465	..	6,465	523	..	523
Other Foreign Countries	424	49	1,533	50	1,583	38	23	61
States of Final Shipment—								
New South Wales	53,167	1,332	16,414	22,829	39,243	984	707	1,691
Victoria	4,829	632	1,332	..	1,332	445	..	445
Queensland	348	12
	58,344	1,976	17,746	22,829	40,575	1,429	707	2,136
403 Glassware.								
BOTTLES, EMPTY.								
		£				£	£	£
Malaya (British)	1,559	6,924	226	7,150
New Zealand	14,903	19,830	5	19,835
Pacific Islands (British)	452	597	40	637
Union of South Africa	963	973	..	973
Other British Countries	28	862	1	863
Netherlands East Indies	76	748	..	748
Other Foreign Countries	31	164	42	206
States of Final Shipment—								
New South Wales	15,756	26,938	87	27,025
Victoria	2,246	3,151	227	3,378
Queensland	7	9	..	9
Western Australia	3
	..	18,012	30,098	314	30,412
404 OTHER.								
		£				£	£	£
United Kingdom	122	1	..	1
India	940	924	..	924
Malaya (British)	918	1,159	86	1,245
New Zealand	69,372	36,147	172	36,319
Pacific Islands—								
Fiji	1,396	1,530	94	1,624
Papua	924	313	23	336
Other Islands	847	422	212	634
Union of South Africa	35	1,625	1	1,626
Other British Countries	61	128	28	156
Netherlands East Indies	513	1,095	91	1,186
Pacific Islands—								
New Caledonia	71	630	59	689
Other Islands	35	52	14	66
United States of America	191	22	8	30
Other Foreign Countries	194	22	3	25
States of Final Shipment—								
New South Wales	71,567	39,610	663	40,273
Victoria	3,852	3,767	128	3,895
Queensland	61	43	..	43
South Australia	64	624	..	624
Western Australia	75	26	..	26
	..	75,619	44,070	791	44,861

TABLE II.

ARTICLE AND COUNTRY TO WHICH EXPORTED.	YEAR 1939-40.		YEAR 1940-41.					
	TOTAL.		QUANTITY.			VALUE.		
	Quantity.	Value.	Australian Produce.	Other Produce.	Total.	Australian Produce.	Other Produce.	Total.
CLASS XV.—Earthenware, Cements, &c.								
405 Lime.	cwt.	£	cwt.		cwt.	£		£
New Zealand	4,161	842	2,312	..	2,312	764	..	764
Other British Countries	1,726	431	818	..	818	174	..	174
Netherlands East Indies	305	563
States of Final Shipment—								
New South Wales	6,132	1,820	3,090	..	3,090	923	..	923
Queensland	20	9
Western Australia	40	7	40	..	40	15	..	15
	6,192	1,836	3,130	..	3,130	938	..	938
406 Plaster of Paris, and other like preparations.	cwt.	£	cwt.		cwt.	£		£
Malaya (British)	520	155	3,909	..	3,909	1,271	..	1,271
New Zealand	70,045	14,355	8,103	..	8,103	1,960	..	1,960
Other British Countries	805	155	800	..	800	280	..	280
Foreign Countries	53	15	358	..	358	100	..	100
States of Final Shipment—								
New South Wales	45	89	107	..	107	357	..	357
Victoria	67,138	13,811	9,163	..	9,163	1,897	..	1,897
South Australia	2,920	475
Western Australia	1,320	305	3,900	..	3,900	1,357	..	1,357
	71,423	14,680	13,170	..	13,170	3,611	..	3,611
407 Tiles of All Kinds.		£				£	£	£
United Kingdom	2
Malaya (British)	2	1,276	..	1,276
New Zealand	1,137	713	..	713
Pacific Islands—								
Fiji	574	5	5
Nauru	116	519	..	519
Other Islands	145	17	..	17
Netherlands East Indies	569	..	569
Pacific Islands—New Caledonia	248	62	310
States of Final Shipment—								
New South Wales	398	883	67	950
Victoria	1,578	2,391	..	2,391
Western Australia	68	..	68
	..	1,976	3,342	67	3,409
SUMMARY.		£				£	£	£
States of Final Shipment—								
New South Wales	135,828	181,015	5,117	186,132
Victoria	30,984	36,126	2,756	38,882
Queensland	323	1,661	27	1,688
South Australia	664	1,019	14	1,033
Western Australia	552	4,605	..	4,605
Northern Territory	1	1
Total, Class XV.	..	168,351	224,426	7,915	232,341
CLASS XVI.—Paper and Stationery.								
(a) Paper.								
408 Advertising Matter.		£				£	£	£
United Kingdom	581	283	46	329
India	740	1,002	..	1,002
Malaya (British)	391	1,401	40	1,441
New Zealand	14,844	12,622	110	12,732
Union of South Africa	238	660	15	675
Other British Countries	198	697	1	698
United States of America	210	55	175	230
Other Foreign Countries	620	427	2	429
States of Final Shipment—								
New South Wales	16,133	15,739	359	16,098
Victoria	1,535	1,368	29	1,397
Queensland	78	3	1	4
South Australia	66	22	..	22
Western Australia	9	14	..	14
Tasmania	1	1	..	1
	..	17,822	17,147	389	17,536

TABLE II.

ARTICLE AND COUNTRY TO WHICH EXPORTED.	YEAR 1939-40.		YEAR 1940-41.					
	TOTAL.		QUANTITY.			VALUE.		
	Quantity.	Value.	Australian Produce.	Other Produce.	Total.	Australian Produce.	Other Produce.	Total.
CLASS XVI.—(a) Paper.								
409 Bags.	cwt.	£	cwt.		cwt.	£		£
Pacific Islands	452	1,024	2,095	..	2,095	1,235	..	1,235
Other British Countries	9	72	84	..	84	275	..	275
Egypt	2	14	221	..	221	1,129	..	1,129
Pacific Islands—								
New Caledonia	230	519	210	..	210	637	..	637
Other Islands	104	101	26	..	26	61	..	61
Other Foreign Countries	136	..	136	222	..	222
States of Final Shipment—								
New South Wales	748	1,617	902	..	902	2,849	..	2,849
Victoria	46	106	1,870	..	1,870	710	..	710
Queensland	3	7
	797	1,730	2,772	..	2,772	3,559	..	3,559
410 Cardboard and other Paper Boards.		£				£	£	£
United Kingdom	365	412	412
New Zealand	1,339	5,967	269	6,236
Pacific Islands (British)	325	615	32	647
Union of South Africa	1,428	1,129	..	1,129
Other British Countries	52	273	28	301
Foreign Countries	103	211	53	264
States of Final Shipment—								
New South Wales	2,766	5,435	255	5,690
Victoria	557	1,900	538	2,438
Queensland	289	421	1	422
South Australia	439	..	439
	..	3,612	8,195	794	8,989
410A Carbon Papers.	lb.	£	lb.	lb.	lb.	£	£	£
United Kingdom	45	15
New Zealand	22,329	2,295	21,972	74	22,046	3,755	64	3,819
Other British Countries	1,238	419	2,955	436	3,391	740	167	907
Netherlands East Indies	175	39	8,037	672	8,709	1,840	279	2,119
Pacific Islands—New Hebrides	20	..	20	8	..	8
States of Final Shipment—								
New South Wales	23,736	2,748	27,966	1,182	29,148	5,212	510	5,722
Victoria	20	18	5,018	..	5,018	1,131	..	1,131
South Australia	31	2
	23,787	2,768	32,984	1,182	34,166	6,343	510	6,853
410B Printing Papers.	cwt.	£	cwt.	cwt.	cwt.	£	£	£
New Zealand	2,092	4,467	2,004	601	2,605	5,692	2,079	7,771
Pacific Islands—								
Territory of New Guinea	250	530	193	117	310	394	266	660
Other Islands	397	515	135	159	294	334	545	879
Other British Countries	238	202	203	..	203	472	..	472
Netherlands East Indies	675	591
Pacific Islands—								
New Caledonia	234	321	20	386	406	62	508	570
Other Islands	6	15	7	..	7	15	..	15
States of Final Shipment—								
New South Wales	3,108	4,933	939	834	1,773	1,972	2,041	4,013
Victoria	773	1,686	1,623	382	2,005	4,997	1,212	6,209
Queensland	11	22	..	47	47	..	145	145
	3,892	6,641	2,562	1,263	3,825	6,969	3,398	10,367
410C Roofing and Sheathing Felts and Papers.	cwt.	£	cwt.	cwt.	cwt.	£	£	£
Malaya (British)	414	1,363	8,097	..	8,097	16,226	..	16,226
New Zealand	14,945	36,249	11,770	..	11,770	31,509	..	31,509
Pacific Islands (British)	216	493	472	32	504	1,021	64	1,085
Other British Countries	261	367	8,193	..	8,193	12,339	..	12,339
Egypt	4,482	..	4,482	8,473	..	8,473
Netherlands East Indies	232	1,008	626	..	626	3,432	..	3,432
Other Foreign Countries	20	27	27	3	30	107	12	119

TABLE II.

ARTICLE AND COUNTRY TO WHICH EXPORTED.	YEAR 1939-40		YEAR 1940-41.					
	TOTAL.		QUANTITY.			VALUE.		
	Quantity.	Value.	Australian Produce.	Other Produce.	Total.	Australian Produce.	Other Produce.	Total.
CLASS XVI.—(a) Paper.								
Roofing and Sheathing Felts and Papers—								
<i>continued.</i>								
States of Final Shipment—	cwt.	£	cwt.	cwt.	cwt.	£	£	£
New South Wales	16,088	39,507	33,657	35	33,692	73,083	76	73,159
Queensland	10	..	10	24	..	24
	16,088	39,507	33,667	35	33,702	73,107	76	73,183
410D Writing and Typewriting Papers.	cwt.	£	cwt.	cwt.	cwt.	£	£	£
New Zealand	569	1,194	48	1,320	1,368	95	5,607	5,702
Pacific Islands—								
Territory of New Guinea	166	637	69	16	85	405	77	482
Other Islands	126	348	14	36	50	89	281	370
Other British Countries	62	219
Pacific Islands—New Caledonia	2	56	58	9	109	118
States of Final Shipment—								
New South Wales	896	2,307	129	225	354	561	1,235	1,796
Victoria	22	79	1	793	794	18	3,159	3,177
Queensland	5	12	3	53	56	19	197	216
South Australia	357	357	..	1,483	1,483
	923	2,398	133	1,428	1,561	598	6,074	6,672
411 Other Paper.		£				£	£	£
United Kingdom	275	20	..	20
Ceylon	822	160	31	191
India	1,388	..	1,388
Malaya (British)	104	1,645	41	1,686
New Zealand	8,070	5,186	2,120	7,306
Pacific Islands—								
Fiji	228	447	275	722
Papua	701	359	236	595
Territory of New Guinea	1,052	949	506	1,455
Tonga	67	67	511	578
Other Islands	351	361	137	498
Union of South Africa	632	161	..	161
Other British Countries	801	336	1,137
Netherlands East Indies	69	358	352	710
Pacific Islands	251	341	177	518
Other Foreign Countries	676	595	26	621
States of Final Shipment—								
New South Wales	9,408	8,293	3,832	12,125
Victoria	3,798	4,335	395	4,730
Queensland	52	159	50	209
South Australia	40	51	360	411
Western Australia	111	111
	..	13,298	12,838	4,748	17,586
SUMMARY.								
States of Final Shipment—		£				£	£	£
New South Wales	79,410	118,144	8,308	121,452
Victoria	7,779	14,459	5,333	19,792
Queensland	400	626	394	1,020
South Australia	108	512	1,843	2,355
Western Australia	9	14	111	125
Tasmania	1	1	..	1
Total, Class XVI. (a)	87,778	128,756	15,989	144,745
CLASS XVI.—(b) Stationery and Paper Manufactures.								
412 Books (Printed), Music, Periodicals, and Newspapers.		£				£	£	£
United Kingdom	10,510	2,699	232	2,931
Africa, British East	825
Canada	364	1,083	30	1,113
India	1,112	192	309	501
Malaya (British)	2,063	346	130	476
New Zealand	102,659	57,753	8,344	66,097
Pacific Islands—								
Fiji	473	571	82	653
Territory of New Guinea	1,562	733	147	880
Other Islands	1,165	477	271	748

TABLE II.

ARTICLE AND COUNTRY TO WHICH EXPORTED.	YEAR 1939-40.		YEAR 1940-41.						
	TOTAL.		QUANTITY.			VALUE.			
	Quantity.	Value.	Australian Produce.	Other Produce.	Total.	Australian Produce.	Other Produce.	Total.	
CLASS XVI.—(b) Stationery and Paper Manufactures.									
Books (Printed), Music Periodicals, and Newspapers—continued.									
		£				£	£	£	
Union of South Africa	2,366	5,230	..	5,230	
Other British Countries	156	1,157	153	1,310	
Netherlands East Indies	75	627	73	700	
Pacific Islands	103	352	362	714	
United States of America	1,438	1,620	544	2,164	
Other Foreign Countries	459	92	43	135	
States of Final Shipment—									
New South Wales	98,050	60,163	3,360	63,523	
Victoria	25,597	11,924	7,002	18,926	
Queensland	433	437	350	787	
South Australia	694	174	7	181	
Western Australia	180	218	..	218	
Tasmania	361	10	..	10	
Northern Territory	15	6	1	7	
		125,330				72,932	10,720	83,652	
412A Cigarette Papers.									
		£				£	£	£	
United Kingdom	49	..	49	
Malaya (British)	53	500	..	500	
New Zealand	48,291	7,722	27	7,749	
Pacific Islands—									
Fiji	619	172	791	
Territory of New Guinea	614	829	5	834	
Other Islands	422	768	43	811	
Palestine	571	..	571	
Other British Countries	2,004	7,996	106	8,102	
Pacific Islands	149	521	..	521	
Other Foreign Countries	395	..	395	
States of Final Shipment—									
New South Wales	7,735	8,334	334	8,668	
Victoria	43,751	11,443	19	11,462	
Queensland	167	..	167	
South Australia	16	..	16	
Western Australia	47	10	..	10	
		51,533				19,970	353	20,323	
Inks.									
413 PRINTING AND STENCILLING.									
		lb.	£	lb.	lb.	lb.	£	£	
Ceylon	34,422	711	8,170	..	8,170	184	..	184
Malaya (British)	204	83	4,678	..	4,678	594	..	594
New Zealand	418,156	7,623	404,097	442	404,539	7,024	76	7,700
Other British Countries	2,508	260	855	117	972	121	12	133
Netherlands East Indies	11,766	573	29,952	..	29,952	1,209	..	1,209
Other Foreign Countries	26	9	540	..	540	55	..	55
States of Final Shipment—									
New South Wales	379,204	7,289	376,831	559	377,390	7,954	88	8,042
Victoria	87,878	1,970	71,461	..	71,461	1,833	..	1,833
		467,082	9,259	448,292	559	448,851	9,787	88	9,875
414 WRITING.									
		£				£	£	£	
British Countries	481	826	12	838	
Egypt	8	976	..	976	
Netherlands East Indies	764	..	764	
Other Foreign Countries	37	21	..	21	
States of Final Shipment—									
New South Wales	401	2,402	10	2,412	
Victoria	125	185	2	187	
		526				2,587	12	2,599	
415 Manufactured Stationery.									
OF PAPER AND BOARD.									
		£				£	£	£	
United Kingdom	1,225	511	..	511	
Ceylon	380	978	..	978	
India	191	1,202	..	1,202	
Malaya (British)	278	1,216	33	1,249	
New Zealand	5,834	2,443	311	2,754	

TABLE II.

ARTICLE AND COUNTRY TO WHICH EXPORTED.	YEAR 1939-40.		YEAR 1940-41.					
	TOTAL.		QUANTITY.			VALUE.		
	Quantity.	Value.	Australian Produce.	Other Produce.	Total.	Australian Produce.	Other Produce.	Total.
CLASS XVI.—(b) Stationery and Paper Manufactures.								
Manufactured Stationery—continued.								
OF PAPER AND BOARD—continued.								
Pacific Islands—		£				£	£	£
Fiji	3,514	5,141	292	5,433
Gilbert and Ellice Islands Colony	558	857	11	868
Nauru	708	834	..	834
Papua	2,261	2,452	114	2,566
Solomon Islands	624	487	12	499
Territory of New Guinea	6,312	5,338	109	5,447
Other Islands	335	451	1	452
Union of South Africa	513	138	6	144
Other British Countries	71	2,148	50	2,198
Egypt	65	1,964	..	1,964
Netherlands East Indies	119	739	..	739
Pacific Islands—								
New Caledonia	66	995	12	1,007
Other Islands	310	299	12	311
United States of America	326	10	..	10
Other Foreign Countries	202	89	..	89
States of Final Shipment—								
New South Wales	18,128	21,295	952	22,247
Victoria	4,596	5,683	11	5,694
Queensland	951	1,259	..	1,259
South Australia	67	40	..	40
Western Australia	134	10	..	10
Northern Territory	16	5	..	5
..	..	23,892	28,292	963	29,255
415A OTHER.		£				£	£	£
United Kingdom	171	13	..	13
Malaya (British)	261	1,004	84	1,088
New Zealand	1,125	536	1,251	1,787
Pacific Islands (British)	826	784	374	1,158
Other British Countries	270	380	27	407
Egypt	2	764	..	764
Netherlands East Indies	379	4,254	..	4,254
United States of America	122	112	65	177
Other Foreign Countries	260	103	91	194
States of Final Shipment—								
New South Wales	2,331	7,150	1,788	8,938
Victoria	998	719	15	734
Queensland	27	80	24	104
South Australia	60	65	65
Northern Territory	1	..	1
..	..	3,416	7,950	1,892	9,842
415B Paper Patterns.		lb.	£	lb.	lb.	£	£	£
United Kingdom	1,303	1,928
New Zealand	35,029	16,278	38,874	153	21,052	144	21,196
Other British Countries	69	44	150	..	97	..	97
United States of America	29,464	13,996	37,725	109	16,458	42	16,500
Other Foreign Countries	58	24	14	..	7	..	7
States of Final Shipment—								
New South Wales	61,918	29,027	73,267	155	36,350	146	36,496
Victoria	4,005	3,243	3,496	107	1,264	40	1,304
..	..	65,923	32,270	76,763	262	37,614	186	37,800
416 Pictures, not being Advertising.		£				£	£	£
United Kingdom	687	146	..	146
New Zealand	26,940	368	245	613
Other British Countries	401	282	1	283
United States of America	26,712	34,236	10,847	45,083
Other Foreign Countries	382	26	..	26
States of Final Shipment—								
New South Wales	38,735	34,706	10,453	45,159
Victoria	16,092	264	639	903
Queensland	36	5	1	6
South Australia	35	19	..	19
Western Australia	107	34	..	34
Tasmania	114	25	..	25
Northern Territory	3	5	..	5
..	..	55,122	35,058	11,093	46,151

TABLE II.

ARTICLE AND COUNTRY TO WHICH EXPORTED.	YEAR 1939-40.		YEAR 1940-41.					
	TOTAL.		QUANTITY.			VALUE.		
	Quantity.	Value.	Australian Produce.	Other Produce.	Total.	Australian Produce.	Other Produce.	Total.
CLASS XVI.—(b) Stationery and Paper Manufactures.								
416A Manufactures of Paper or Board, n.e.i.		£				£	£	£
United Kingdom	2,756	23	235	258
Hong Kong	18	1,125	..	1,125
India	149	910	..	910
Malaya (British)	694	3,064	8	3,072
New Zealand	20,869	11,787	330	12,117
Pacific Islands—								
Fiji	1,169	1,577	191	1,768
Territory of New Guinea	1,485	1,003	61	1,064
Other Islands	899	934	120	1,054
Union of South Africa	2,448	3,298	232	3,530
Other British Countries	416	831	2	833
Egypt	30	491	9	500
Netherlands East Indies	253	3,933	..	3,933
Pacific Islands	492	32	524
Thailand (Siam)	322	505	..	505
United States of America	358	29	29
Other Foreign Countries	130	123	..	123
States of Final Shipment—								
New South Wales	21,779	19,661	1,213	20,874
Victoria	9,873	10,105	12	10,117
Queensland	145	55	7	62
South Australia	171	258	9	267
Western Australia	3	14	8	22
Tasmania	23
Northern Territory	2	3	..	3
	..	31,996	30,096	1,249	31,345
SUMMARY.								
States of Final Shipment—		£				£	£	£
New South Wales	223,475	198,015	18,344	216,359
Victoria	106,245	43,420	7,740	51,160
Queensland	1,592	2,003	382	2,385
South Australia	1,027	597	81	588
Western Australia	471	286	8	294
Tasmania	498	35	..	35
Northern Territory	36	20	1	21
Total, Class XVI. (b)	333,344	244,286	26,556	270,842
SUMMARY.								
States of Final Shipment—		£				£	£	£
New South Wales	302,894	311,159	26,652	337,811
Victoria	114,024	57,879	13,073	70,952
Queensland	2,052	2,629	776	3,405
South Australia	1,135	1,019	1,924	2,943
Western Australia	480	300	119	419
Tasmania	499	36	..	36
Northern Territory	36	20	1	21
Total, Class XVI.	421,120	373,042	42,545	415,587
CLASS XVII.—Jewellery, Timepieces, and Fancy Goods.								
417 Fancy Goods.		£				£	£	£
United Kingdom	812	26	26
Canada	503	..	503
Malaya (British)	251	1,406	23	1,429
New Zealand	5,294	1,439	38	1,477
Pacific Islands (British)	1,233	1,093	207	1,300
Union of South Africa	227	795	..	795
Other British Countries	286	582	289	871
Netherlands East Indies	217	990	232	1,222
United States of America	140	15	15	30
Other Foreign Countries	398	280	90	370
States of Final Shipment—								
New South Wales	5,220	3,495	455	3,950
Victoria	3,403	3,429	459	3,888
Queensland	74	109	6	115
South Australia	147	55	..	55
Western Australia	12	15	..	15
Northern Territory	2
	..	8,858	7,103	920	8,023

TABLE II.

ARTICLE AND COUNTRY TO WHICH EXPORTED.		YEAR 1939-40.		YEAR 1940-41.					
		TOTAL.		QUANTITY.			VALUE.		
		Quantity.	Value.	Australian Produce.	Other Produce.	Total.	Australian Produce.	Other Produce.	Total.
CLASS XVII.—Jewellery, &c.									
Sporting Material.									
417A	TENNIS RACQUETS AND FRAMES THEREOF.	No.	£	No.	No.	No.	£	£	£
	United Kingdom	1,475	696	100	..	100	91	..	91
	Burma	388	294	643	..	643	513	..	513
	Canada	2,998	2,185	2,262	..	2,262	1,677	..	1,677
	Ceylon	382	364	834	..	834	738	..	738
	India	3,138	2,577	1,484	..	1,484	1,350	..	1,350
	Malaya (British)	1,233	1,150	1,768	..	1,768	1,626	..	1,626
	New Zealand	12,406	6,416	1,014	..	1,014	2,092	..	2,092
	Rhodesia	815	847	642	..	642	596	..	596
	Union of South Africa	17,966	17,864	9,961	..	9,961	9,528	..	9,528
	Other British Countries	1,388	1,060	1,139	..	1,139	1,161	..	1,161
	Egypt	231	223	801	..	801	738	..	738
	Netherlands East Indies	3,391	2,406	1,637	..	1,637	1,476	..	1,476
	Philippine Islands	1,027	939	460	..	460	452	..	452
	Thailand (Siam)	106	120	696	..	696	718	..	718
	United States of America	28,843	20,659	18,235	4	18,239	14,003	5	14,008
	Other Foreign Countries	2,021	1,542	926	..	926	792	..	792
	States of Final Shipment—								
	New South Wales	47,684	35,543	25,444	4	25,448	22,915	5	22,920
	Victoria	30,052	23,762	16,780	..	16,780	14,329	..	14,329
	Queensland	72	37	6	..	6	7	..	7
	South Australia	207	..	207	193	..	193
	Tasmania	165	..	165	107	..	107
		77,808	59,342	42,602	4	42,606	37,551	5	37,556
417B	LAWN BOWLS.	No.	£	No.		No.	£		£
	United Kingdom	336	110
	Canada	516	501	1,324	..	1,324	1,139	..	1,139
	New Zealand	2,181	2,140	1,656	..	1,656	1,713	..	1,713
	Union of South Africa	3,008	3,105	3,005	..	3,005	2,928	..	2,928
	Other British Countries	108	124	96	..	96	102	..	102
	United States of America	368	349	160	..	160	137	..	137
	Other Foreign Countries	61	62	172	..	172	185	..	185
	States of Final Shipment—								
	New South Wales	580	560	660	..	660	674	..	674
	Victoria	5,998	5,831	5,753	..	5,753	5,530	..	5,530
		6,578	6,391	6,413	..	6,413	6,204	..	6,204
417C	ALL OTHER.		£				£	£	£
	United Kingdom	344	50	..	50
	Canada	932	393	..	393
	India	286	3,339	..	3,339
	Malaya (British)	885	1,811	..	1,811
	New Zealand	2,731	1,663	506	2,169
	Pacific Islands—								
	Fiji	850	1,545	16	1,561
	Territory of New Guinea	1,221	807	31	838
	Other Islands	741	764	99	863
	Union of South Africa	4,140	2,266	..	2,266
	Other British Countries	949	1,673	198	1,871
	Egypt	168	2,313	19	2,332
	Netherlands East Indies	301	1,092	2	1,094
	United States of America	462	279	83	362
	Other Foreign Countries	911	1,148	22	1,170
	States of Final Shipment—								
	New South Wales	9,205	11,031	235	11,266
	Victoria	5,596	7,938	711	8,649
	Queensland	39	91	25	116
	South Australia	50	15	..	15
	Western Australia	22	17	5	22
	Tasmania	9	51	..	51
		..	14,921	19,143	976	20,119
418	Jewellery.		£				£	£	£
	PEARLS, UNSET.								
	United Kingdom	826	402	358	760
	India	2,346	3,294	..	3,294
	Other British Countries	248	250	..	250
	France	1,405
	Other Foreign Countries	55

TABLE II.

ARTICLE AND COUNTRY TO WHICH EXPORTED.	YEAR 1939-40.		YEAR 1940-41.					
	TOTAL.		QUANTITY.			VALUE.		
	Quantity.	Value.	Australian Produce.	Other Produce.	Total.	Australian Produce.	Other Produce.	Total.
CLASS XVII.—Jewellery, &c.								
Jewellery—continued.								
PEARLS, UNSET—continued.								
States of Final Shipment—								
		£				£	£	£
New South Wales	98	128	128
Victoria	213	230	230
Queensland..	2,125	3,028	..	3,028
Western Australia	2,044	918	..	918
Northern Territory	400
	..	4,880	3,945	358	4,304
418A	OPALS, UNSET.							
		£				£		£
United Kingdom	420
Ceylon	1,026	1,441	..	1,441
Other British Countries	425	165	..	165
United States of America	5,894	7,488	..	7,488
Other Foreign Countries	307	42	..	42
States of Final Shipment—								
New South Wales	2,298	1,884	..	1,884
Victoria	2,978	1,888	..	1,888
Queensland..	12
South Australia	2,734	5,364	..	5,364
Western Australia	50
	..	8,072	9,136	..	9,136
418B	OTHER PRECIOUS STONES, UNSET; CAMEOS, ETC.							
		£				£	£	£
United Kingdom	9,578	186	1,613	1,799
Other British Countries	565	61	506	567
Belgium	1,582
Netherlands	4,266
United States of America	3,809	102	7,310	7,412
Other Foreign Countries	819	39	39
States of Final Shipment—								
New South Wales	5,552	61	733	794
Victoria	7,512	37	8,512	8,549
Queensland..	2,311	65	..	65
South Australia	1,637
Western Australia	3,607	186	223	409
	..	20,619	349	9,468	9,817
419	JEWELLERY, AND IMITATION JEWELLERY.							
		£				£	£	£
United Kingdom	2,228	737	225	962
Malaya (British)	673	661	..	661
New Zealand	3,711	431	7	438
Pacific Islands (British)	572	361	15	376
Union of South Africa	12	1,042	..	1,042
Other British Countries	145	209	120	329
United States of America	12	560	60	620
Other Foreign Countries	517	245	..	245
States of Final Shipment—								
New South Wales	4,569	2,172	195	2,367
Victoria	3,046	1,337	232	1,569
Queensland..	91	8	..	8
South Australia	64	43	..	43
Western Australia	50	683	..	683
Tasmania	50
Northern Territory	3	..	3
	..	7,870	4,246	427	4,673
420	Pipes, Smoking, including Cigar and Cigarette Holders, and Accessories, and Smokers' Requisites.							
		£				£	£	£
United Kingdom	114	20	20
Other British Countries	938	872	723	1,595
Egypt	2	436	66	502
Other Foreign Countries	12	13	10	23
States of Final Shipment—								
New South Wales	402	367	377	744
Victoria	642	954	435	1,389
Queensland..	7	7
South Australia	22
	..	1,066	1,321	819	2,140

TABLE II.

ARTICLE AND COUNTRY TO WHICH EXPORTED.	YEAR 1939-40.		YEAR 1940-41.					
	TOTAL.		QUANTITY.			VALUE.		
	Quantity.	Value.	Australian Produce.	Other Produce.	Total.	Australian Produce.	Other Produce.	Total.
CLASS XVII.—Jewellery, &c.								
421 Timepieces and Parts thereof, Pedometers, Pocket Counters, and the like.		£				£	£	£
United Kingdom	282	20	..	20
Malaya (British)	16	380	149	529
New Zealand	2,394	415	200	615
Pacific Islands—								
Fiji	378	443	167	610
Territory of New Guinea	714	113	324	437
Other Islands	447	113	262	375
Other British Countries	397	70	118	188
Switzerland	1,657	30	30
United States of America	156	117	85	202
Other Foreign Countries	434	443	102	545
States of Final Shipment—								
New South Wales	5,926	2,033	1,121	3,154
Victoria	627	49	285	334
Queensland	214	21	31	52
Western Australia	108	11	..	11
	..	6,875	2,114	1,437	3,551
SUMMARY.								
States of Final Shipment—		£				£	£	£
New South Wales	69,373	44,632	3,249	47,881
Victoria	53,610	35,491	10,864	46,355
Queensland	4,903	3,329	69	3,398
South Australia	4,654	5,670	..	5,670
Western Australia	5,893	1,830	228	2,058
Tasmania	59	158	..	158
Northern Territory	402	3	..	3
Total, Class XVII.	138,894	91,113	14,410	105,523
CLASS XVIII.—Optical, Surgical, and Scientific Instruments.								
422 Cinematographs, Bioscopes, and Kineto- scopes, including Magic Lanterns, &c.		£				£	£	£
New Zealand	795	283	105	388
Pacific Islands (British)	570	137	31	168
Other British Countries	267	258	33	291
United States of America	312	358	358
Other Foreign Countries	100	99	..	99
States of Final Shipment—								
New South Wales	1,964	670	475	1,145
Victoria	69	107	52	159
South Australia	11
	..	2,044	777	527	1,304
423 Films for Cinematographs, Bioscopes, and Kinotoscopes.	lineal ft.	£	lineal ft.	lineal ft.	lineal ft.	£	£	£
United Kingdom	130,892	1,883	63,477	29,787	93,264	1,935	1,146	3,081
India	153,265	650	717,917	34,511	752,428	4,460	362	4,822
Malaya (British)	287,466	2,932	980,941	77,938	1,058,879	7,058	2,010	9,068
New Zealand	4,469,409	94,894	4,697,119	1,856,726	6,553,845	29,840	63,833	93,673
Pacific Islands—								
Fiji	699,948	10,659	40,848	587,550	628,398	77	7,095	7,172
Gilbert and Ellice Islands Colony	668,422	1,160	61,678	543,102	604,780	110	1,085	1,195
Norfolk Island	588,195	3,325	209,371	60,707	270,078	872	253	1,125
Papua	1,643,366	26,549	200,683	1,627,109	1,827,792	2,398	24,895	27,293
Territory of New Guinea	3,413,839	51,828	168,079	3,025,027	3,193,106	2,376	45,399	47,775
Other Islands	284,678	172	288	305,023	305,311	9	182	191
Palestine	197,977	3,359	201,336	1,605	33	1,638
Union of South Africa	2,686	38	153,325	464	153,789	984	5	989
Other British Countries	3,545	56	78,978	13,948	92,926	525	328	853
China	979	5	40,894	23,351	64,245	223	639	862
Egypt	480,520	3,119	483,639	2,925	74	2,999
Netherlands East Indies	52,367	333	446,732	29,206	475,938	3,915	209	4,124
Pacific Islands—								
New Caledonia	62,720	223,779	286,499	614	844	1,458
Society Islands	44,571	28,174	72,745	32	26	58
United States of America	208,474	5,452	150,812	150,333	301,145	1,270	4,778	6,048
Other Foreign Countries	11,262	346	75,457	13,289	88,746	383	109	492

TABLE II.

ARTICLE AND COUNTRY TO WHICH EXPORTED.	YEAR 1939-40.		YEAR 1940-41.					
	TOTAL.		QUANTITY.			VALUE.		
	Quantity.	Value.	Australian Produce.	Other Produce.	Total.	Australian Produce.	Other Produce.	Total.
CLASS XVIII.—Scientific Instruments.								
Films for Cinematographs, &c.—continued.								
States of Final Shipment—	lineal ft.	£	lineal ft.	lineal ft.	lineal ft.	£	£	£
New South Wales	6,855,947	120,412	8,453,324	3,497,903	11,951,227	56,427	81,751	138,178
Victoria	880,779	2,314	86,639	542,051	628,690	461	1,051	1,512
Queensland	4,876,667	77,488	332,424	4,596,548	4,928,972	4,723	70,503	75,226
Northern Territory	5,400	68
	12,618,793	200,282	8,872,387	8,636,502	17,508,889	61,611	153,305	214,916
424 Optical and Meteorological Instruments.								
		£				£	£	£
United Kingdom	92	15	..	15
New Zealand	2,814	1,628	109	1,737
Pacific Islands (British)	560	217	78	295
Other British Countries	34	132	..	132
United States of America	398	68	132	200
Other Foreign Countries	270	119	371	490
States of Final Shipment—								
New South Wales	3,382	1,950	201	2,151
Victoria	550	142	451	593
Queensland	175	67	38	105
South Australia	15	..	15
Western Australia	20
Tasmania	40
Northern Territory	1	5	..	5
	..	4,168	2,179	690	2,869
Photographic Goods and Materials.								
CAMERAS AND ACCESSORIES.								
425		£				£	£	£
United Kingdom	2,489	100	14	114
New Zealand	559	401	..	401
Pacific Islands—								
Papua	996	33	2,370	2,403
Territory of New Guinea	533	37	179	216
Other Islands	242	56	270	326
Other British Countries	429	353	140	493
United States of America	362	285	118	403
Other Foreign Countries	491	13	99	112
States of Final Shipment—								
New South Wales	5,373	1,049	2,840	3,889
Victoria	199	219	118	337
Queensland	200	202	202
Western Australia	26	10	..	10
Northern Territory	303	30	30
	..	6,101	1,278	3,190	4,468
426 SENSITIZED FILMS AND PAPER, INCLUDING POST CARDS, SENSITIZED.								
		£				£	£	£
United Kingdom	197	73	..	73
New Zealand	72,312	57,204	883	58,087
Pacific Islands—								
Fiji	1,137	2,525	54	2,579
Papua	357	649	160	809
Territory of New Guinea	606	405	229	634
Other Islands	45	115	7	122
Other British Countries	7	419	248	667
Netherlands East Indies	22	1,939	18	1,957
Pacific Islands	188	534	..	534
United States of America	146	90	5	95
Other Foreign Countries	81	189	2	191
States of Final Shipment—								
New South Wales	12,195	12,268	1,547	13,815
Victoria	62,848	51,859	59	51,918
Queensland	6	..	6
South Australia	5	7	..	7
Western Australia	50
Northern Territory	2	..	2
	..	75,098	64,142	1,606	65,748

TABLE II.

ARTICLE AND COUNTRY TO WHICH EXPORTED.	YEAR 1939-40.		YEAR 1940-41.					
	TOTAL.		QUANTITY.			VALUE.		
	Quantity.	Value.	Australian Produce.	Other Produce.	Total.	Australian Produce.	Other Produce.	Total.
CLASS XVIII.—Scientific Instruments.								
Photographic Goods and Materials—continued.								
427 OTHER.		£				£	£	£
United Kingdom	63	12	..	12
Pacific Islands—								
Fiji	266	523	30	553
Other Islands	735	393	81	474
Other British Countries	144	361	22	383
United States of America	106
Other Foreign Countries	43	327	5	332
States of Final Shipment—								
New South Wales	1,194	1,320	106	1,426
Victoria	136	282	..	282
Queensland	6	14	32	46
South Australia	20
Northern Territory	1
..		1,357	1,616	138	1,754
428 Scientific Instruments and Apparatus, including Surveying, Drawing, and Mathematical Instruments.		£				£	£	£
United Kingdom	1,004	160	160
India	514	46	..	46
Malaya (British)	20	380	586	966
New Zealand	3,427	1,790	822	2,612
Pacific Islands—								
Fiji	674	119	211	330
Papua	1,181	333	142	475
Territory of New Guinea	525	172	172	344
Other Islands	138	15	85	100
Union of South Africa	1,118	168	..	168
Other British Countries	79	158	25	183
Pacific Islands—								
Hawaiian Islands	512
Other Islands	312	9	63	72
United States of America	632	851	851
Other Foreign Countries	154	75	179	254
States of Final Shipment—								
New South Wales	6,837	1,654	2,771	4,425
Victoria	3,024	1,595	406	2,001
Queensland	6	11	8	19
South Australia	263	5	81	86
Western Australia	160	30	30
..		10,290	3,265	3,296	6,561
429 Surgical and Dental Instruments.		£				£	£	£
United Kingdom	1,344	1,760	141	1,901
Ceylon	226	1,038	97	1,135
India	129	2,373	..	2,373
Malaya (British)	52	576	290	866
New Zealand	40,354	41,072	4,773	45,845
Pacific Islands—								
Fiji	964	1,012	297	1,309
Nauru	567	240	164	404
Papua	1,189	568	943	1,511
Samoa (British)	98	531	83	614
Territory of New Guinea	4,088	1,050	748	1,798
Other Islands	768	75	360	435
Palestine	340	1,206	785	1,991
Union of South Africa	6,203	937	..	937
Other British Countries	4,700	299	4,999
Germany	590
Netherlands East Indies	46	2,407	57	2,464
Pacific Islands—								
New Caledonia	200	660	63	723
Other Islands	102	105	189	294
United States of America	2,506	722	603	1,325
Other Foreign Countries	819	115	..	115
States of Final Shipment—								
New South Wales	28,902	25,540	5,481	31,021
Victoria	31,377	34,864	4,321	39,185
Queensland	32	168	67	235
South Australia	108	430	..	430
Western Australia	125	145	23	168
Tasmania	41
..		60,585	61,147	9,892	71,039

TABLE II.

ARTICLE AND COUNTRY TO WHICH EXPORTED.	YEAR 1939-40.		YEAR 1940-41.					
	TOTAL.		QUANTITY.			VALUE.		
	Quantity.	Value.	Australian Produce.	Other Produce.	Total.	Australian Produce.	Other Produce.	Total
CLASS XVIII.—Scientific Instruments.								
430 Talking Machines—Phonographs, Gramo- phones, &c.		£				£	£	£
United Kingdom	63	30	..	30
Malaya (British)	71	889	..	889
New Zealand	27,819	26,806	771	27,577
Pacific Islands—								
Fiji	516	240	237	477
Other Islands	653	395	85	480
Other British Countries	126	827	..	827
United States of America	809	67	..	67
Other Foreign Countries	215	297	12	309
States of Final Shipment—								
New South Wales	29,396	29,853	1,080	30,933
Victoria	463	306	25	331
Queensland	12	40	..	40
South Australia	624
Western Australia	10
	..	30,505	30,199	1,105	31,304
SUMMARY.								
States of Final Shipment—		£				£	£	£
New South Wales	209,655	130,731	96,252	226,983
Victoria	100,980	89,835	6,483	96,318
Queensland	77,919	5,029	70,850	75,879
South Australia	1,031	457	81	538
Western Australia	391	155	53	208
Tasmania	81
Northern Territory	373	7	30	37
Total, Class XVIII.	390,430	226,214	173,749	399,963
CLASS XIX.—Drugs, Chemicals, and Fertilizers.								
Acids.								
431 LACTIC.	cwt.	£	cwt.		cwt.	£		£
	10	35	1	..	1	12	..	12
432 MURIATIC, NITRIC, AND SULPHURIC.	cwt.	£	cwt.		cwt.	£		£
Malaya (British)	1,065	1,552	1,087	..	1,087	3,348	..	3,348
New Zealand	1,281	2,628	314	..	314	872	..	872
Pacific Islands—								
Fiji	22	77	266	..	266	719	..	719
Other Islands	326	557	313	..	313	677	..	677
Other British Countries	250	491	162	..	162	596	..	596
Foreign Countries	187	444	79	..	79	313	..	313
States of Final Shipment—								
New South Wales	1,490	2,928	730	..	730	2,024	..	2,024
Victoria	1,570	2,636	1,390	..	1,390	4,088	..	4,088
Queensland	1	..	1	5	..	5
South Australia	71	185
Western Australia	100	..	100	408	..	408
	3,131	5,749	2,221	..	2,221	6,525	..	6,525
433 TARTARIC.	cwt.	£	cwt.		cwt.	£		£
New Zealand	652	3,889	159	..	159	1,753	..	1,753
Other British Countries	7	74
Foreign Countries	92	..	92	241	..	241
States of Final Shipment—								
New South Wales	653	3,900	249	..	249	1,968	..	1,968
Victoria	2	..	2	26	..	26
Western Australia	6	63
	659	3,963	251	..	251	1,994	..	1,994
434 OTHER.	cwt.	£	cwt.	cwt.	cwt.	£	£	£
Malaya (British)	938	1,452	405	..	405	1,314	..	1,314
New Zealand	1,677	7,326	1,815	54	1,869	7,387	402	7,789
Pacific Islands—								
Fiji	103	310	2,420	5	2,425	1,431	45	1,476
Other Islands	91	319	115	9	124	463	142	605

TABLE II.

ARTICLE AND COUNTRY TO WHICH EXPORTED.	YEAR 1939-40.		YEAR 1940-41.					
	TOTAL.		QUANTITY.			VALUE.		
	Quantity.	Value.	Australian Produce.	Other Produce.	Total.	Australian Produce.	Other Produce.	Total.
CLASS XIX.—Drugs, &c.								
Acids—continued.								
OTHER—continued.								
Union of South Africa	cwt.	£	cwt.	cwt.	cwt.	£	£	£
Other British Countries	342	4,738	900	..	900	7,033	..	7,033
China	95	637	341	3	344	884	28	912
Netherlands East Indies	293	588	100	..	100	284	..	284
United States of America	327	2,589	26	..	26	67	..	67
Other Foreign Countries	1,085	1,824	2,942	..	2,942	4,433	..	4,433
	11	90	60	..	60	227	10	237
States of Final Shipment—								
New South Wales	4,084	13,440	7,777	71	7,848	14,231	627	14,858
Victoria	878	6,433	1,284	..	1,284	9,063	..	9,063
Queensland	3	..	3	33	..	33
Western Australia	60	..	60	196	..	196
	4,962	19,873	9,124	71	9,195	23,523	627	24,150
435 Alum, Alum Cake, Aluminium Sulphate, Alumina Ferric.	cwt.	£	cwt.	cwt.	cwt.	£	£	£
New Zealand	110	111	5,499	2	5,501	3,927	17	3,944
Other British Countries	165	..	165	155	..	155
States of Final Shipment—								
New South Wales	9	34	34	2	36	60	17	77
Victoria	101	77	5,630	..	5,630	4,022	..	4,022
	110	111	5,664	2	5,666	4,082	17	4,099
435A Animal Livers for Pharmaceutical Purposes.	lb.	£	lb.	..	lb.	£	..	£
United Kingdom	259,772	5,755	279,331	..	279,331	7,387	..	7,387
United States of America	11,040	..	11,040	414	..	414
Other Foreign Countries	447	125
States of Final Shipment—								
New South Wales	7,263	319	13,722	..	13,722	363	..	363
Victoria	1,051	60
Queensland	251,905	5,501	276,649	..	276,649	7,438	..	7,438
	260,219	5,880	290,371	..	290,371	7,801	..	7,801
436 Ammonium.		£				£		£
ANHYDROUS.								
Burma	1,517	933	..	933
Ceylon	708	737	..	737
India	799	997	..	997
Malaya (British)	1,240	5,839	..	5,839
New Zealand	954	2,548	..	2,548
Pacific Islands—								
Fiji	519	341	..	341
Other Islands	803	730	..	730
Palestine	396	..	396
Union of South Africa	2,644	1,533	..	1,533
Egypt	9	2,579	..	2,579
Netherlands East Indies	3,615	12,281	..	12,281
Thailand (Siam)	617	782	..	782
Other Foreign Countries	80	130	..	130
States of Final Shipment—								
New South Wales	11,251	23,010	..	23,010
Victoria	2,228	6,789	..	6,789
Queensland	26	27	..	27
	..	13,505	29,826	..	29,826
437								
SALTS, N.E.I.								
Pacific Islands—								
Territory of New Guinea	cwt.	£	cwt.	cwt.	cwt.	£	£	£
Other Islands	177	491	..	180	180	..	561	561
Other British Countries	330	244
Foreign Countries	168	297	112	6	118	410	46	456
States of Final Shipment—								
New South Wales	118	370	20	..	20	106	..	106
Victoria	649	1,076	108	186	294	447	607	1,054
Queensland	144	326	24	..	24	69	..	69
	793	1,402	132	186	318	516	607	1,123

TABLE II.

ARTICLE AND COUNTRY TO WHICH EXPORTED.	YEAR 1939-40.		YEAR 1940-41.					
	TOTAL.		QUANTITY.			VALUE.		
	Quantity.	Value.	Australian Produce.	Other Produce.	Total.	Australian Produce.	Other Produce.	Total.
CLASS XIX.—Drugs, &c.								
437^A Arsenic : Arsenical Compounds.								
United Kingdom	13,804	£ 14,295	25,578	..	25,578	30,448	..	30,448
Malaya (British)	210	..	210	755	..	755
New Zealand	753	1,023	2,436	..	2,436	5,512	..	5,512
Pacific Islands (British)	12	49	14	..	14	68	11	79
Netherlands East Indies	337	814	134	..	134	486	..	486
Other Foreign Countries	1	5	20	..	20	46	..	46
States of Final Shipment—								
New South Wales	100	193	1,252	..	1,252	3,296	11	3,307
Victoria	1,003	1,698	1,559	..	1,559	3,547	..	3,547
Queensland	3	..	3	24	..	24
Western Australia	13,804	14,295	25,578	..	25,578	30,448	..	30,448
	14,907	16,186	28,392	..	28,392	37,315	11	37,326
438 Bacteriological Products, and Sera.								
United Kingdom	£ 1,502	14	..	14
India	11,296	..	11,296
Malaya (British)	767	1,477	..	1,477
New Zealand	9,617	9,020	3,433	12,453
Pacific Islands—								
Fiji	503	478	..	478
Territory of New Guinea	737	363	..	363
Other Islands	301	306	..	306
Palestine	50	659	..	659
Other British Countries	2,563	..	2,563
Argentine Republic	7,561	6,780	..	6,780
Netherlands East Indies	7	1,234	..	1,234
Other Foreign Countries	133	410	36	446
States of Final Shipment—								
New South Wales	14,045	13,063	3,469	16,532
Victoria	6,614	21,317	..	21,317
Queensland	519	220	..	220
	..	21,178	34,600	3,469	38,069
439 Calcium, Carbide of.								
Burma	2,320	..	2,320	3,413	..	3,413
Ceylon	640	744	1,311	..	1,311	1,666	..	1,666
India	1,500	1,870	5,209	..	5,209	6,663	..	6,663
Malaya (British)	1,800	..	1,800	2,361	..	2,361
New Zealand	2,678	3,154	1,182	..	1,182	1,386	..	1,386
Pacific Islands—								
Fiji	433	595	1,143	..	1,143	1,306	..	1,306
Territory of New Guinea	605	781	398	..	398	583	..	583
Other Islands	76	106	95	5	100	128	9	137
Other British Countries	90	103	2	..	2	3	..	3
Egypt	3,800	..	3,800	4,740	..	4,740
Netherlands East Indies	1,579	2,134	5,622	..	5,622	6,906	..	6,906
Pacific Islands	84	112	122	4	126	217	6	223
Philippine Islands	3,841	4,356
States of Final Shipment—								
New South Wales	3,271	4,033	9,248	9	9,257	11,796	15	11,811
Victoria	979	1,443	2,800	..	2,800	3,490	..	3,490
Queensland	106	141	22	..	22	30	..	30
Tasmania	7,170	8,338	10,934	..	10,934	14,056	..	14,056
	11,526	13,955	23,004	9	23,013	29,372	15	29,387
440 Casein.								
United Kingdom	401	901
Canada	1,371	3,395	800	..	800	2,050	..	2,050
Hong Kong	20	..	20	71	..	71
Malaya (British)	6,220	12,962	6,640	..	6,640	17,150	..	17,150
New Zealand	207	4,341	769	..	769	7,245	..	7,245
Japan	19,981	36,241	692	..	692	2,240	..	2,240
Netherlands East Indies	711	1,588	413	..	413	1,273	..	1,273
United States of America	2,254	5,385
Other Foreign Countries	12	34	67	..	67	208	..	208
States of Final Shipment—								
New South Wales	433	4,904	853	..	853	7,572	..	7,572
Victoria	30,724	59,943	8,547	..	8,547	22,664	..	22,664
Queensland	1	..	1	1	..	1
	31,157	64,847	9,401	..	9,401	30,237	..	30,237

TABLE II.

ARTICLE AND COUNTRY TO WHICH EXPORTED.	YEAR 1939-40.		YEAR 1940-41.					
	TOTAL.		QUANTITY.			VALUE.		
	Quantity.	Value.	Australian Produce.	Other Produce.	Total.	Australian Produce.	Other Produce.	Total.
CLASS XIX.—Drugs, &c.								
441 Cements and Prepared Adhesives, n.e.i.		£				£	£	£
United Kingdom	13
Malaya (British)	123	621	..	621
New Zealand	10,380	14,586	346	14,932
Union of South Africa	2,449	2,599	..	2,599
Other British Countries	377	565	63	628
Foreign Countries	233	482	..	482
States of Final Shipment—								
New South Wales	6,495	5,918	285	6,203
Victoria	7,080	12,778	108	12,886
Queensland	151	16	167
South Australia	6	..	6
	..	13,575	18,853	409	19,262
442 Cream of Tartar.	cwt.	£	cwt.		cwt.	£		£
United Kingdom	1	4
New Zealand	6,899	32,455	1,383	..	1,383	7,468	..	7,468
Other British Countries	76	374	15	..	15	121	..	121
Foreign Countries	1	7	15	..	15	164	..	164
States of Final Shipment—								
New South Wales	6,973	32,820	1,379	..	1,379	7,333	..	7,333
Victoria	1	4	34	..	34	420	..	420
Queensland	3	16
	6,977	32,840	1,413	..	1,413	7,753	..	7,753
442A Drugs, Crude, viz., Dried Plants, and parts of Plants, Dried Vegetable Juices, Medicinal Gums and Resins.		£					£	£
	..	45	65	65
443 Dyes.		£				£	£	£
New Zealand	4,798	1,675	1,877	3,552
Other British Countries	163	193	132	325
Foreign Countries	28	151	19	170
States of Final Shipment—								
New South Wales	1,077	351	521	872
Victoria	3,898	1,416	1,507	2,923
Western Australia	14	252	..	252
	..	4,989	2,019	2,028	4,047
443A Flavouring Essences, Extracts and Ethers, including Culinary Essences, Fruit Aromas, Non-spirituous, n.e.i.		£				£	£	£
United Kingdom	152	7	..	7
Malaya (British)	221	1,743	..	1,743
New Zealand	958	410	111	521
Pacific Islands—								
Fiji	265	611	13	624
Other Islands	378	45	423
Other British Countries	576	987	..	987
Egypt	575	297	..	297
Netherlands East Indies	13	1,860	..	1,860
Other Foreign Countries	60	108	6	114
States of Final Shipment—								
New South Wales	941	3,659	30	3,689
Victoria	854	1,093	108	1,201
Queensland	15	53	37	90
South Australia	32	49	..	49
Western Australia	978	1,547	..	1,547
	..	2,820	6,401	175	6,576
Fertilizers.								
444 AMMONIUM SULPHATE.	cwt.	£	cwt.	cwt.	cwt.	£	£	£
New Zealand	1	1	..	11	11
Pacific Islands—								
Fiji	2,516	1,197	1,255	..	1,255	872	..	872
Other Islands	20	14	10	..	10	9	..	9
Pacific Islands—Society Islands	382	234
States of Final Shipment—								
New South Wales	2,918	1,445	1,255	1	1,256	872	11	883
Victoria	10	..	10	9	..	9
	2,918	1,445	1,265	1	1,266	881	11	892

TABLE II.

ARTICLE AND COUNTRY TO WHICH EXPORTED.	YEAR 1939-40.		YEAR 1940-41.					
	TOTAL.		QUANTITY.			VALUE.		
	Quantity.	Value.	Australian Produce.	Other Produce.	Total.	Australian Produce.	Other Produce.	Total.
CLASS XIX.—Drugs, &c.								
Fertilizers—continued.								
444A BLOOD AND BONE, INCLUDING TANKAGE.	cwt.	£	cwt.		cwt.	£		£
United Kingdom	1,000	583
Canada	2,791	1,397
Ceylon	1,608	950	811	..	811	1,360	..	1,360
Pacific Islands (British)	1,409	721	829	..	829	290	..	290
United States of America	12,178	9,137	446	..	446	514	..	514
States of Final Shipment—								
New South Wales	10,952	6,490	1,240	..	1,240	520	..	520
Victoria	7,141	4,808	846	..	846	1,644	..	1,644
Queensland	893	1,490
	18,986	12,788	2,086	..	2,086	2,164	..	2,164
445 BONEDUST.	cwt.	£	cwt.		cwt.	£		£
Canada	15,626	7,644	3,572	..	3,572	1,600	..	1,600
Other British Countries	127	78	40	..	40	33	..	33
Netherlands East Indies	18	10
States of Final Shipment—								
New South Wales	56	48
Victoria	15,715	7,684	3,612	..	3,612	1,633	..	1,633
	15,771	7,732	3,612	..	3,612	1,633	..	1,633
446 ROCK PHOSPHATE.	cwt.	£	cwt.		cwt.	£		£
	87	123	55	..	55	79	..	79
447 SODA NITRATE.	cwt.	cwt.	cwt.	£	£.	£
	2	70	72	3	96	99
448 SUPERPHOSPHATES.	cwt.	£	cwt.		cwt.	£		£
New Zealand	20	15
Pacific Islands—								
Fiji	49,360	8,813	5,920	..	5,920	1,417	..	1,417
Other Islands	72	20	271	..	271	88	..	88
Pacific Islands—Society Islands	191	95
States of Final Shipment—								
New South Wales	49,623	8,928	6,191	..	6,191	1,505	..	1,505
Victoria	20	15
	49,643	8,943	6,191	..	6,191	1,505	..	1,505
449 OTHER.	cwt.	£	cwt.		cwt.	£		£
United Kingdom	11,415	7,673	1,964	..	1,964	985	..	985
Ceylon	23,068	7,768	3,703	..	3,703	2,300	..	2,300
Pacific Islands—								
Fiji	6,102	3,006	6,842	..	6,842	1,807	..	1,807
Other Islands	273	164	309	..	309	134	..	134
Other British Countries	21	16	257	..	257	148	..	148
United States of America	6,054	5,717	1,212	..	1,212	1,880	..	1,880
Other Foreign Countries	91	71	3	..	3	2	..	2
States of Final Shipment—								
New South Wales	14,815	9,512	11,163	..	11,163	4,947	..	4,947
Victoria	21,197	7,339	3,127	..	3,127	2,309	..	2,309
Queensland	8,980	6,414
South Australia	2,032	1,150
	47,024	24,415	14,290	..	14,290	7,256	..	7,256
Gases (contained in Cylinders).								
449A CARBON DIOXIDE.	No. of cylinders.	£	No. of cylinders.	No. of cylinders.	No. of cylinders.	£	£	£
United Kingdom	6	15
New Zealand	153	622	81	..	81	183	..	183
Pacific Islands—								
Fiji	707	2,638	1,754	..	1,754	4,573	..	4,573
Gilbert and Ellice Islands Colony	100	525	4	..	4	27	..	27
Nauru	6	40	150	..	150	1,238	..	1,238
Territory of New Guinea	226	1,413	165	9	174	453	33	486
Other Islands	32	165	27	..	27	118	..	118
Other British Countries	16	..	16	11	..	11

TABLE II.

ARTICLE AND COUNTRY TO WHICH EXPORTED.	YEAR 1939-40.		YEAR 1940-41.					
	TOTAL.		QUANTITY.			VALUE.		
	Quantity.	Value.	Australian Produce.	Other Produce.	Total.	Australian Produce.	Other Produce.	Total.
CLASS XIX.—Drugs, &c.								
Gases (contained in Cylinders)—continued.								
CARBON DIOXIDE—continued.								
Egypt	No. of cylinders.	£	No. of cylinders.	No. of cylinders.	No. of cylinders.	£	£	£
Pacific Islands—								
New Caledonia	283	1,340	356	26	382	486	69	555
Other Islands	111	443	6	..	6	26	..	26
Other Foreign Countries	46	82	10	..	10	7	..	7
States of Final Shipment—								
New South Wales	1,544	6,587	2,393	35	2,428	5,756	102	5,858
Victoria	126	696	266	..	266	2,222	..	2,222
Queensland	10	..	10	8	..	8
	1,670	7,283	2,669	35	2,704	7,986	102	8,088
449B OTHER.	No. of cylinders.	£	No. of cylinders.	No. of cylinders.	No. of cylinders.	£	£	£
United Kingdom	6	15	..	25	25	..	138	138
New Zealand	317	2,399	893	1	894	2,953	19	2,972
Pacific Islands—								
Fiji	1,285	5,679	851	..	851	2,864	..	2,864
Gilbert and Ellice Islands Colony	166	1,303	334	..	334	2,559	..	2,559
Nauru	224	1,769	128	..	128	1,115	..	1,115
Papua	251	3,062	334	35	369	3,224	372	3,596
Territory of New Guinea	559	4,368	237	17	254	1,333	80	1,413
Other Islands	64	496	44	3	47	318	44	362
Other British Countries	40	448	191	..	191	960	..	960
Egypt	750	..	750	7,178	..	7,178
Pacific Islands—								
New Caledonia	1,420	7,263	512	9	521	2,152	87	2,239
New Hebrides	41	495	26	..	26	331	..	331
Other Foreign Countries	2	9	11	1	12	141	38	179
States of Final Shipment—								
New South Wales	3,651	21,639	2,588	47	2,635	9,734	361	10,095
Victoria	679	5,215	1,614	25	1,639	13,751	138	13,889
Queensland	45	452	109	19	128	1,043	279	1,922
	4,375	27,306	4,311	91	4,402	25,128	778	25,906
450 Glycerine.	lb.	£	lb.	..	lb.	£	£	£
New Zealand	437,752	18,369
Pacific Islands (British)	840	54	912	..	912	60	..	60
United States of America	28,296	461
Other Foreign Countries	262	..	262	21	..	21
States of Final Shipment—								
New South Wales	432,992	18,137	1,174	..	1,174	81	..	81
Victoria	21,320	539
South Australia	12,576	208
	466,888	18,884	1,174	..	1,174	81	..	81
451 Insecticides, Sheepwashes and Disinfectants.	lb.	£	lb.	lh.	lb.	£	£	£
United Kingdom	1,290	142	900	..	900	25	..	25
Malaya (British)	60,591	1,846	199,248	..	199,248	2,880	..	2,880
New Zealand	202,965	5,994	210,437	3,260	213,697	7,010	287	7,297
Pacific Islands—								
Papua	19,885	376	21,917	..	21,917	629	..	629
Territory of New Guinea	117,145	1,191	65,079	1,160	66,239	771	34	805
Other Islands	45,515	1,302	18,437	240	18,677	793	8	801
Other British Countries	34,435	109	22,912	..	22,912	416	..	416
Netherlands East Indies	258,882	4,791	377,131	..	377,131	6,032	..	6,032
Other Foreign Countries	12,694	402	10,781	..	10,781	436	..	436
States of Final Shipment—								
New South Wales	610,646	12,836	772,315	4,660	776,975	15,608	329	15,937
Victoria	134,899	2,969	89,646	..	89,646	2,168	..	2,168
Queensland	5,544	80	63,947	..	63,947	1,164	..	1,164
South Australia	2,238	267	480	..	480	45	..	45
Western Australia	80	1	454	..	454	7	..	7
	753,407	16,153	926,842	4,660	931,502	18,992	329	19,321

TABLE II.

ARTICLE AND COUNTRY TO WHICH EXPORTED.	YEAR 1939-40.		YEAR 1940-41.					
	TOTAL.		QUANTITY.			VALUE.		
	Quantity.	Value.	Australian Produce.	Other Produce.	Total.	Australian Produce.	Other Produce.	Total.
CLASS XIX.—Drugs, &c.								
452 Lactose.	lb.	£	lb.	lb.	lb.	£	£	£
United Kingdom	13,440	551	73,920	38,080	112,000	2,863	1,686	4,549
Union of South Africa	26,880	1,225	42,560	6,720	49,280	1,951	243	2,194
Other British Countries	112	504	616	8	24	32
Netherlands East Indies	672	..	672	28	..	28
States of Final Shipment—								
New South Wales	2,240	95	18,032	40,824	58,856	580	1,798	2,378
Victoria	38,080	1,681	99,232	4,480	103,712	4,270	155	4,425
	40,320	1,776	117,264	45,304	162,568	4,850	1,953	6,803
453 Lanoline.	lb.	£	lb.		lb.	£		£
United Kingdom	360,362	4,193	28,787	..	28,787	714	..	714
Canada	42,050	638	43,405	..	43,405	689	..	689
India	1,280	..	1,280	595	..	595
Other British Countries	8,403	147	9,688	..	9,688	290	..	290
Netherlands East Indies	2,448	105	12,171	..	12,171	575	..	575
United States of America	141,272	2,786	24,057	..	24,057	622	..	622
Other Foreign Countries	10,596	230	15,428	..	15,428	340	..	340
States of Final Shipment—								
New South Wales	236,099	2,296	22,048	..	22,048	1,184	..	1,184
Victoria	143,736	2,459	84,900	..	84,900	2,016	..	2,016
South Australia	137,176	2,527	19,650	..	19,650	476	..	476
Western Australia	48,120	817	8,218	..	8,218	149	..	149
	565,131	8,099	134,816	..	134,816	3,825	..	3,825
Medicines.								
454 PATENT AND PROPRIETARY.		£				£	£	£
United Kingdom	873	334	85	419
Borneo (British)	258	1,519	284	1,803
Burma	1,316	1,909	..	1,909
Ceylon	1,819	2,193	780	2,973
Hong Kong	3,768	2,589	..	2,589
India	7,169	10,270	..	10,270
Malaya (British)	25,381	45,485	272	45,757
New Zealand	107,864	95,782	5,211	100,993
Pacific Islands—								
Fiji	4,484	4,554	236	4,790
Gilbert and Ellice Islands Colony	652	399	16	415
Nauru	556	467	59	526
Papua	3,187	2,132	485	2,617
Solomon Islands	655	246	158	404
Territory of New Guinea	4,825	4,095	1,071	5,166
Other Islands	659	336	18	354
Union of South Africa	3,813	1,885	483	2,368
West Indies (British)	2,702	..	2,702
Other British Countries	246	7,833	803	8,636
China	1,256	2,194	..	2,194
Egypt	581	8,829	8,059	16,888
Netherlands East Indies	37,821	83,051	63	83,114
Pacific Islands—								
New Caledonia	20	924	89	1,013
New Hebrides	582	439	78	517
Other Islands	35	168	8	176
Thailand (Siam)	404	1,548	..	1,548
United States of America	2,905	2,029	522	2,551
Other Foreign Countries	29	283	142	425
States of Final Shipment—								
New South Wales	168,292	198,545	17,863	216,408
Victoria	42,104	83,801	960	84,761
Queensland	301	479	34	513
South Australia	215	919	1	920
Western Australia	246	451	64	515
	..	211,158	284,195	18,922	303,117
Naphtaa.			gal.		gal.	£		£
156 WOOD AND METHYL ALCOHOL.	3,658	..	3,658	411	..	411

TABLE II.

ARTICLE AND COUNTRY TO WHICH EXPORTED.	YEAR 1939-40.		YEAR 1940-41.					
	TOTAL.		QUANTITY.			VALUE.		
	Quantity.	Value.	Australian Produce.	Other Produce.	Total.	Australian Produce.	Other Produce.	Total.
CLASS XIX.—Drugs, &c.								
Naphtha—continued.								
457	COAL TAR (BENZINE, BENZOL).	gal.	£	gal.		gal.	£	£
	Malaya (British)	90	..	90	16	16
	New Zealand	3,342	749	2,951	..	2,951	460	460
	France	58,300	9,358
	Netherlands East Indies	200	12	264	..	264	68	68
	States of Final Shipment—							
	New South Wales	61,452	10,001	3,252	..	3,252	518	518
	Victoria	390	118	53	..	53	26	26
		61,842	10,119	3,305	..	3,305	544	544
458	Oils, Essential (Non-spirituous), N.E.I.	gal.	£	gal.		gal.	£	£
	PATCHOULI.							
	United Kingdom	65	1,368	56	..	56	249	249
	Other British Countries	3	26	22	..	22	88	90
	Brazil	17	..	17	420	420
	States of Final Shipment—							
	New South Wales	2	2
	Western Australia	68	1,392	95	..	95	757	757
		68	1,394	95	..	95	757	759
458A	SANDALWOOD.	gal.	£	gal.	gal.	gal.	£	£
	United Kingdom	1,844	16,307	112	..	112	867	867
	Hong Kong	72	689	59	..	59	578	578
	Other British Countries	36	328	76	4	80	748	760
	Brazil	95	..	95	1,076	1,076
	Germany	112	836
	Netherlands East Indies	188	1,659	182	..	182	1,623	1,623
	United States of America	280	2,450	448	..	448	3,885	3,885
	Other Foreign Countries	28	216	6	..	6	87	87
	States of Final Shipment—							
	New South Wales	58	..	58	652	652
	Victoria	5	47	24	4	28	246	258
	Western Australia	2,555	22,438	896	..	896	7,966	7,966
		2,560	22,485	978	4	982	8,864	8,876
458B	OTHER.	gal.	£	gal.	gal.	gal.	£	£
	United Kingdom	4,935	5,101	40	..	40	95	95
	Canada	882	1,760	325	..	325	170	170
	India	104	271	131	..	131	672	672
	New Zealand	674	2,902	197	530	727	763	3,641
	Pacific Islands—							
	Fiji	179	279	50	197	247	202	392
	Other Islands	13	42	34	..	34	51	51
	Other British Countries	69	257	141	1	142	701	711
	Brazil	377	1,910	61	..	61	649	649
	Egypt	58	122	183	..	183	918	918
	Netherlands East Indies	294	1,219	239	..	239	782	782
	United States of America	1,051	2,158	93	..	93	238	238
	Other Foreign Countries	57	261	..	2	2	..	7
	States of Final Shipment—							
	New South Wales	3,152	8,085	680	446	1,126	1,311	2,856
	Victoria	436	2,598	143	284	427	910	1,742
	South Australia	1	3
	Western Australia	5,104	5,596	671	..	671	3,020	3,020
		8,693	16,282	1,494	730	2,224	5,241	3,287
459	EUCALYPTUS.	gal.	£	gal.		gal.	£	£
	United Kingdom	56,290	49,673	86,153	..	86,153	101,274	101,274
	Canada	3,572	3,360	4,945	..	4,945	7,176	7,176
	Malaya (British)	1,589	1,770	2,225	..	2,225	1,513	1,513
	New Zealand	4,525	4,411	6,230	..	6,230	6,776	6,776
	Union of South Africa	5,307	5,698	7,370	..	7,370	7,104	7,104
	Other British Countries	1,528	1,021	1,110	..	1,110	1,271	1,271
	Brazil	44	49	659	..	659	1,381	1,381
	China	297	342	531	..	531	832	832
	Denmark	344	504
	France	5,112	4,955	480	..	480	766	766

TABLE II.

ARTICLE AND COUNTRY TO WHICH EXPORTED.	YEAR 1939-40		YEAR 1940-41.					
	TOTAL.		QUANTITY.			VALUE.		
	Quantity.	Value.	Australian Produce.	Other Produce.	Total.	Australian Produce.	Other Produce.	Total.
CLASS XIX.—Drugs, &c.								
Oils, Essential (Non-spirituous) N.E.L.—								
<i>continued.</i>								
EUCALYPTUS—continued.								
	gal.	£	gal.		gal.	£		£
Germany	3,649	3,036
Netherlands East Indies	437	516	243	..	243	327	..	327
Pacific Islands (Foreign)	484	531
Thailand (Siam)	2,120	2,226	1,589	..	1,589	2,377	..	2,377
United States of America	78,909	51,939	71,851	..	71,851	74,141	..	74,141
Other Foreign Countries	764	391	789	..	789	1,144	..	1,144
States of Final Shipment—								
New South Wales	42,875	24,618	50,219	..	50,219	40,312	..	40,312
Victoria	111,567	98,132	112,346	..	112,346	149,768	..	149,768
Queensland	4	..	4	5	..	5
South Australia	2,337	2,679	1,075	..	1,075	1,482	..	1,482
Western Australia	8,192	4,993	20,531	..	20,531	14,515	..	14,515
	164,971	130,422	184,175	..	184,175	206,082	..	206,082
460 Perfumery and Toilet Preparations, n.e.i.								
		£				£	£	£
United Kingdom	1,155	346	7	353
Africa, British East	4,270	..	4,270
Ceylon	1,017	15,958	16	15,974
India	129	3,206	28	3,234
Malaya (British)	1,064	11,305	55	11,360
New Zealand	27,714	7,440	790	8,230
Pacific Islands—								
Fiji	3,683	6,204	631	6,835
Papua	484	760	32	792
Territory of New Guinea	922	884	66	950
Other Islands	990	1,103	69	1,172
Palestine	1,516	..	1,516
Sudan (British)	748	6	754
Union of South Africa	406	7,856	..	7,856
West Indies (British)	2,455	..	2,455
Other British Countries	1,591	10,226	334	10,560
China	931	41	..	41
Egypt	656	98,953	176	99,129
Netherlands East Indies	835	7,128	30	7,158
Pacific Islands—								
New Caledonia	23	1,503	10	1,513
Other Islands	8	66	20	86
United States of America	646	33	..	33
Other Foreign Countries	131	507	2	509
States of Final Shipment—								
New South Wales	37,496	156,376	1,908	158,374
Victoria	4,047	25,382	274	25,656
Queensland	6	166	..	166
South Australia	236	423	..	423
Western Australia	161	..	161
	..	42,385	182,508	2,272	184,780
461 Salt.								
	cwt.	£	cwt.	cwt.	cwt.	£	£	£
ROCK.	386	211	183	190	373	93	121	214
462 TABLE, PREPARATIONS THEREOF, IN PACKAGES.								
		£				£	£	£
Malaya (British)	433	2,484	31	2,515
New Zealand	3,182	1,425	3	1,428
Palestine	829	..	829
Other British Countries	916	1,247	389	1,636
Egypt	283	1,165	1,655	2,820
Netherlands East Indies	779	..	779
Other Foreign Countries	45	111	45	156
States of Final Shipment—								
New South Wales	504	1,548	2,089	3,637
Victoria	4,355	6,492	27	6,519
Queensland	7	7
	..	4,859	8,040	2,123	10,163
463 OTHER.								
	cwt.	£	cwt.	cwt.	cwt.	£	£	£
United Kingdom	16,001	2,958
New Zealand	423,055	42,943	568,025	..	568,025	81,521	..	81,521
Pacific Islands—								
Fiji	1,659	373	9,814	..	9,814	2,241	..	2,241
Territory of New Guinea	2,261	536	2,684	..	2,684	619	..	619
Other Islands	1,541	409	2,322	..	2,322	605	..	605

TABLE II.

ARTICLE AND COUNTRY TO WHICH EXPORTED.	YEAR 1939-40.		YEAR 1940-41.					
	TOTAL.		QUANTITY.			VALUE.		
	Quantity.	Value.	Australian Produce.	Other Produce.	Total.	Australian Produce.	Other Produce.	Total.
CLASS XIX.—Drugs, &c.								
Salt—continued.								
OTHER—continued.								
Other British Countries	cwt.	£	cwt.	cwt.	cwt.	£	£	£
.. .. .	749	185	1,870	..	1,870	385	..	385
Egypt	179	41	1,496	..	1,496	673	..	673
Pacific Islands—								
New Caledonia	4,830	815	7,793	..	7,793	1,486	..	1,486
Other Islands	1,929	365	1,650	..	1,650	349	..	349
Other Foreign Countries	2,043	10	2,053	617	4	621
States of Final Shipment—								
New South Wales	12,856	2,649	26,494	..	26,494	5,841	..	5,841
Victoria	3,288	799	10,112	..	10,112	3,748	..	3,748
Queensland	49	22	25	10	35	7	4	11
South Australia	435,991	45,147	561,066	..	561,066	78,900	..	78,900
Western Australia	20	8
	452,204	48,625	597,697	10	597,707	88,496	4	88,500
Sodium.								
464 CARBONATE (SODA ASH, SODA CRYSTALS).	cwt.	£	cwt.	cwt.	cwt.	£	£	£
British Countries	557	525	549	274	823	561	223	784
Egypt	1,177	5	1,182	660	15	675
Other Foreign Countries	176	68	502	4	506	295	8	303
States of Final Shipment—								
New South Wales	733	593	2,029	269	2,298	1,299	205	1,504
Victoria	142	14	156	146	41	187
Western Australia	57	..	57	71	..	71
	733	593	2,228	283	2,511	1,516	246	1,762
465 HYDROXIDE (CAUSTIC SODA).	cwt.	£	cwt.	cwt.	cwt.	£	£	£
Pacific Islands—								
Fiji	301	307	384	255	639	550	298	848
Other Islands	121	153	93	57	150	120	72	192
Other British Countries	380	348	7	44	51	19	76	95
Foreign Countries	71	41	1,536	73	1,609	807	103	910
States of Final Shipment—								
New South Wales	833	801	1,958	406	2,364	1,368	494	1,862
Victoria	19	31	59	20	79	122	49	171
Queensland	1	3	3	3	6	6	6	12
South Australia	20	14
	873	849	2,020	429	2,449	1,496	549	2,045
466 OTHER SODIUM SALTS.	cwt.	£	cwt.	cwt.	cwt.	£	£	£
Malaya (British)	483	259	4,188	..	4,188	5,563	6	5,569
New Zealand	8,355	4,662	9,149	657	9,806	7,326	1,458	8,784
Pacific Islands—								
Fiji	937	917	514	352	866	399	439	838
Other Islands	131	429	73	8	81	348	35	383
Other British Countries	361	228	487	..	487	300	..	300
Netherlands East Indies	30,118	17,736	38,802	164	38,966	20,845	485	21,330
Pacific Islands—								
New Caledonia	199	73	2,254	..	2,254	931	..	931
Society Islands	98	..	98	42	..	42
Other Foreign Countries	25	12	845	2	847	394	5	399
States of Final Shipment—								
New South Wales	37,438	22,633	51,067	474	51,541	28,344	957	29,301
Victoria	3,101	1,650	5,128	659	5,787	7,664	1,437	9,101
Queensland	50	24	..	50	50	..	34	34
South Australia	20	9	215	..	215	140	..	140
	40,609	24,316	56,410	1,183	57,593	36,148	2,428	38,576
467 Spirits and Spirituous Preparations.								
DENATURED.								
Pacific Islands—								
Fiji	gal.	£	gal.	gal.	gal.	£	£	£
.. .. .	7,736	964	6,512	..	6,512	789	..	789
Other Islands	2,940	359	2,588	..	2,588	405	..	405
Other British Countries	165	17	645	..	645	81	..	81
☛ Pacific Islands—New Hebrides	386	54	207	..	207	32	..	32
States of Final Shipment—								
New South Wales	10,880	1,322	9,450	..	9,450	1,204	..	1,204
Victoria	347	72	502	..	502	103	..	103
	11,227	1,394	9,952	..	9,952	1,307	..	1,307

TABLE II.

ARTICLE AND COUNTRY TO WHICH EXPORTED.	YEAR 1939-40.		YEAR 1940-41.					
	TOTAL.		QUANTITY.			VALUE.		
	Quantity.	Value.	Australian Produce.	Other Produce.	Total.	Australian Produce.	Other Produce.	Total.
CLASS XIX.—Drugs, &c.								
Spirits, &c.—continued.								
468 ESSENCES, BITTERS, FRUIT EXTRACTS, AROMAS AND FLAVOURS, FLUID EXTRACTS, TINCTURES, MEDICINES, INFUSIONS, SARSAPARILLA, TOILET PREPARATIONS, FRUIT JUICES AND SYRUPS.	gal.	£	gal.	gal.	gal.	£	£	£
United Kingdom	322	595
Burma	159	..	159	533	..	533
India	89	200	280	..	280	714	..	714
Malaya (British)	184	535	1,173	..	1,173	4,852	..	4,852
New Zealand	4,349	4,479	3,589	1	3,590	4,355	5	4,360
Pacific Islands (British)	1,678	412	455	..	455	962	..	962
Other British Countries	645	765	902	3	905	1,143	14	1,157
Egypt	175	862	275	..	275	958	..	958
Netherlands East Indies	34	52	401	12	413	1,359	36	1,395
Other Foreign Countries	53	78	59	..	59	146	..	146
States of Final Shipment—								
New South Wales	6,389	5,209	5,486	16	5,502	6,959	53	7,012
Victoria	826	1,399	1,128	..	1,128	4,768	2	4,770
South Australia	36	122	88	..	88	298	..	298
Western Australia	278	1,248	543	..	543	2,914	..	2,914
Tasmania	48	..	48	83	..	83
	7,529	7,978	7,293	16	7,309	15,022	55	15,077
469 SPIRITUOUS PREPARATIONS, N.E.I. (NOT POTABLE).	gal.	£	gal.	gal.	gal.	£	£	£
United Kingdom	46	..	46
Malaya (British)	5,982	787	2,796	..	2,796	403	..	403
New Zealand	305,495	38,934	286,678	473	287,151	27,886	18	27,904
Other British Countries	4,687	522	4,604	260	4,864	481	24	505
Netherlands East Indies	47	5	120	..	120	155	..	155
Pacific Islands—								
New Caledonia	8,557	820	12,398	..	12,398	1,109	..	1,109
New Hebrides	44	10	52	..	52	5	..	5
States of Final Shipment—								
New South Wales	324,676	40,995	306,141	733	306,874	29,995	42	30,037
Victoria	133	71	507	..	507	90	..	90
Western Australia	3	12
	324,812	41,078	306,648	733	307,381	30,085	42	30,127
470 Sulphate of Copper.	cwt.	£	cwt.		cwt.	£		£
Pacific Islands—								
Fiji	391	532	1,636	..	1,636	2,628	..	2,628
Other Islands	11	23	27	..	27	48	..	48
Other British Countries	151	256	139	..	139	256	..	256
Netherlands East Indies	31	57	935	..	935	1,790	..	1,790
Thailand (Siam)	200	..	200	420	..	420
State of Final Shipment—								
New South Wales	584	868	2,937	..	2,937	5,142	..	5,142
470A Yeast.			lb.	lb.	lb.	£	£	£
Hong Kong			56,070	..	56,070	1,869	..	1,869
India			111,855	..	111,855	4,285	..	4,285
Malaya (British)			54,804	..	54,804	1,924	..	1,924
Other British Countries			32,712	1,120	33,832	938	111	1,049
Netherlands East Indies			161,311	..	161,311	5,213	..	5,213
Other Foreign Countries			746	..	746	42	..	42
States of Final Shipment—								
New South Wales	67,520	..	67,520	2,373	..	2,373
Victoria	337,691	..	337,691	11,295	..	11,295
Queensland	887	1,120	2,007	47	111	158
Western Australia	11,400	..	11,400	556	..	556
	417,498	1,120	418,618	14,271	111	14,382

TABLE II.

ARTICLE AND COUNTRY TO WHICH EXPORTED.	YEAR 1939-40.		YEAR 1940-41.					
	TOTAL.		QUANTITY.			VALUE.		
	Quantity.	Value.	Australian Produce.	Other Produce.	Total.	Australian Produce.	Other Produce.	Total.
CLASS XIX.—Drugs, &c.								
471 Other Drugs and Chemicals.		£				£	£	£
United Kingdom	63,626	1,664	..	1,664
Canada	6,979	251	..	251
India	8,349	8,118	80	8,198
Malaya (British)	1,343	2,380	201	2,581
New Zealand	36,392	42,106	9,136	51,242
Pacific Islands—								
Fiji	3,230	3,632	300	3,932
Papua	1,613	1,235	413	1,648
Solomon Islands	874	397	90	487
Territory of New Guinea	5,267	2,836	1,675	4,511
Other Islands	756	637	196	833
Union of South Africa	957	867	50	917
Other British Countries	993	1,416	146	1,562
Egypt	4,034	..	4,034
Netherlands East Indies	7,318	5,426	445	5,871
Pacific Islands—								
New Caledonia	1,178	608	125	733
Other Islands	415	298	106	404
United States of America	1,001	298	..	298
Other Foreign Countries	280	481	..	481
States of Final Shipment—								
New South Wales	119,562	47,219	11,429	58,648
Victoria	13,476	24,092	1,361	25,453
Queensland	544	17	173	190
South Australia	1,703	4,954	..	4,954
Western Australia	5,269	400	..	400
Tasmania	17
Northern Territory	2	..	2
..	..	140,571	76,684	12,963	89,647
SUMMARY.								
States of Final Shipment—		£				£	£	£
New South Wales	629,432	665,354	45,052	710,406
Victoria	296,257	439,578	7,966	447,544
Queensland	15,560	11,581	701	12,282
South Australia	54,497	87,692	1	87,693
Western Australia	57,386	63,818	109	63,927
Tasmania	8,355	14,189	..	14,189
Northern Territory	2	..	2
Total, Class XIX.	1,061,487	1,232,114	53,829	1,335,943
CLASS XX.—Miscellaneous.								
Arms, Ammunition and Explosives.								
472 ARMS.		£				£	£	£
United Kingdom	86,277	389,296	58,278	447,574
Ceylon	54,992	5,860	60,852
India	6,575	35,197	..	35,197
Malaya (British)	14,762	60,000	74,762
New Zealand	25,961	102,504	18,895	121,399
Pacific Islands—								
Fiji	299	433	183	616
Gilbert and Ellice Islands Colony	1,033
Papua	867	28,134	6,878	35,012
Solomon Islands	528	7	535
Territory of New Guinea	207	2,034	50	2,084
Other Islands	271	279	..	279
Other British Countries	3,690	853,285	76,229	929,514
Egypt	9,692	229,140	4,000	233,140
Pacific Islands—								
New Caledonia	5	5
New Hebrides	16	1,762	22	1,784
United States of America	87	2	135	137
Other Foreign Countries	3	60	60
States of Final Shipment—								
New South Wales	115,289	970,448	224,707	1,195,155
Victoria	15,677	579,567	10	579,577
Queensland	287	35,513	21	35,534
South Australia	30	8,822	..	8,822
Western Australia	3,695	117,151	5,860	123,011
Northern Territory	847	4	851
..	..	134,978	1,712,348	230,602	1,942,950

TABLE II.

ARTICLE AND COUNTRY TO WHICH EXPORTED.	YEAR 1939-40		YEAR 1940-41.						
	TOTAL.		QUANTITY.			VALUE.			
	Quantity.	Value.	Australian Produce.	Other Produce.	Total.	Australian Produce.	Other Produce.	Total.	
CLASS XX.—Miscellaneous.									
Arms, Ammunition, &c.—continued.									
AMMUNITION.									
<i>Cartridges.</i>									
473		£				£	£	£	
United Kingdom	159,956	32,473	..	32,473	
Africa, British East	39,610	..	39,610	
New Zealand	46,843	38,758	23,633	62,391	
Pacific Islands—									
Fiji	324	2,368	5	2,373	
Norfolk Island	22	632	..	632	
Papua	778	421	8	429	
Samoa (British)	679	943	..	943	
Territory of New Guinea	3,067	1,690	12	1,702	
Tonga	518	55	..	55	
Other Islands	346	747	..	747	
Other British Countries	17	86,265	198	86,463	
Foreign Countries	205	159	55	214	
States of Final Shipment—									
New South Wales	25,844	67,613	23,909	91,522	
Victoria	170,775	112,718	..	112,718	
Queensland	10	1,191	..	1,191	
South Australia	22,599	..	22,599	
Western Australia	16,126	
Northern Territory	2	2	
..	..	212,755	204,121	23,911	228,032	
474	<i>Shots, Bullets and Slugs.</i>	37	49	116	..	116	144	..	144
EXPLOSIVES.									
<i>Fuse.</i>									
475		coils.	£	coils.		coils.	£	£	
Africa, British East	8,400	..	8,400	263	..	263
India	494,370	..	494,370	12,843	..	12,843
New Zealand	273,400	8,288	205,626	..	205,626	5,344	..	5,344
Pacific Islands—									
Fiji	53,159	1,504	21,531	..	21,531	1,138	..	1,138
Gilbert and Ellice Islands Colony	14,700	393	31,902	..	31,902	878	..	878
Territory of New Guinea	25,892	1,019	14,636	..	14,636	442	..	442
Other Islands	9,155	254	11,023	..	11,023	316	..	316
Pacific Islands—									
New Caledonia	29,700	1,177	59,497	..	59,497	2,168	..	2,168
New Hebrides	1,200	..	1,200	35	..	35
United States of America	720	23
States of Final Shipment—									
New South Wales	81,626	2,962	89,664	..	89,664	3,103	..	3,103
Victoria	319,900	9,343	746,898	..	746,898	19,956	..	19,956
Queensland	5,200	153	3,223	..	3,223	105	..	105
Western Australia	8,400	..	8,400	263	..	263
..	..	406,726	12,658	848,185	..	848,185	23,427	..	23,427
476	<i>Other.</i>		£				£	£	
United Kingdom	1,024	14	1,830	1,844
India	7,520	1,050	..	1,050
New Zealand	96,328	146,678	3,161	149,839
Pacific Islands—									
Fiji	9,154	23,171	4,428	27,599
Gilbert and Ellice Islands Colony	1,661	3,698	206	3,904
Nauru	976	78	660	738
Papua	3,317	350	34	384
Territory of New Guinea	12,012	5,734	2,465	8,199
Other Islands	94	21	11	32
Other British Countries	118	290	44	334
Pacific Islands—									
New Caledonia	3,720	2,515	1,343	3,858
New Hebrides	67	60	36	96
Other Foreign Countries	17	75	..	75
States of Final Shipment—									
New South Wales	34,210	41,012	8,396	49,408
Victoria	96,183	139,749	4,991	144,740
Queensland	5,525	2,973	831	3,804
Western Australia	89
Northern Territory	1
..	136,008	183,734	14,218	197,952

TABLE II.

ARTICLE AND COUNTRY TO WHICH EXPORTED.	YEAR 1939-40.		YEAR 1940-41.						
	TOTAL.		QUANTITY.			VALUE.			
	Quantity	Value.	Australian Produce.	Other Produce.	Total.	Australian Produce.	Other Produce.	Total.	
CLASS XX.—Miscellaneous.									
Bags, Baskets, Boxes, Cases, or Trunks, with or without fittings.									
477	LEATHER.					£		£	
	United Kingdom	347	
	India	40	584	..	584	
	Malaya (British)	214	1,944	..	1,944	
	Union of South Africa	92	639	..	639	
	Other British Countries	564	793	..	793	
	Netherlands East Indies	243	753	..	753	
	Other Foreign Countries	63	50	..	50	
	States of Final Shipment—								
	New South Wales	1,354	3,885	..	3,885	
	Victoria	190	812	..	812	
	Queensland	5	
	Western Australia	14	66	..	66	
	..	1,563	4,763	..	4,763	
478	OTHER.					£	£	£	
	United Kingdom	75	45	52	97	
	India	783	11	794	
	Malaya (British)	245	3,583	15	3,598	
	New Zealand	490	1,129	72	1,201	
	Pacific Islands—								
	Fiji	681	1,687	..	1,687	
	Samoa (British)	562	141	6	147	
	Other Islands	973	762	..	762	
	Union of South Africa	918	1,793	..	1,793	
	Other British Countries	166	1,012	3	1,015	
	Egypt	84	718	..	718	
	Netherlands East Indies	431	1,850	..	1,850	
	Pacific Islands	118	659	11	670	
	United States of America	91	148	61	209	
	Other Foreign Countries	30	57	..	57	
	States of Final Shipment—								
	New South Wales	4,224	11,299	176	11,475	
	Victoria	597	2,753	55	2,808	
	Queensland	5	32	..	32	
	South Australia	269	..	269	
	Western Australia	38	14	..	14	
	..	4,864	14,367	231	14,598	
479	Blacking, including Dressings.					£	£	£	
	United Kingdom	1	
	Hong Kong	879	726	..	726	
	India	31	1,018	..	1,018	
	Malaya (British)	6,395	8,716	18	8,734	
	New Zealand	5,126	8,612	56	8,668	
	Pacific Islands—								
	Fiji	1,124	1,946	75	2,021	
	Territory of New Guinea	894	767	28	795	
	Other Islands	433	639	20	659	
	Union of South Africa	14	640	..	640	
	Other British Countries	393	7,301	..	7,301	
	China	2,581	7,794	..	7,794	
	Egypt	127	17,212	180	17,392	
	Netherlands East Indies	2,052	3,502	..	3,502	
	Thailand (Siam)	2,269	1,904	..	1,904	
	Other Foreign Countries	157	489	23	512	
	States of Final Shipment—								
	New South Wales	3,328	16,151	364	16,515	
	Victoria	19,050	44,553	24	44,577	
	Queensland	42	455	12	467	
	South Australia	56	32	..	32	
	Western Australia	75	..	75	
	..	22,476	61,266	400	61,666	
480	Blue, Laundry.					£	£	£	
	Pacific Islands—		lb.	lb.	lb.	£	£	£	
	Fiji	10,633	441	25,656	..	25,656	1,084	..	1,084
	Other Islands	2,567	132	820	..	820	61	..	61
	Other British Countries	107	10	1,363	256	1,619	119	27	146
	Foreign Countries	435	33	7,090	2,851	9,941	392	135	527

TABLE II.

ARTICLE AND COUNTRY TO WHICH EXPORTED.	YEAR 1939-40.		YEAR 1940-41.					
	TOTAL.		QUANTITY.			VALUE.		
	Quantity.	Value.	Australian Produce.	Other Produce.	Total.	Australian Produce.	Other Produce.	Total.
CLASS XX.—Miscellaneous.								
Blue, Laundry—continued.								
States of Final Shipment—	lb.	£	lb.	lb.	lb.	£	£	£
New South Wales	5,303	295	23,273	3,107	26,380	1,229	162	1,391
Victoria	8,169	309	11,265	..	11,265	396	..	396
Queensland	270	12	391	..	391	31	..	31
	13,742	616	34,929	3,107	38,036	1,656	162	1,818
481 Boats, Launches, and Yachts.		£				£		£
United Kingdom	15
New Zealand	204	2,578	..	2,578
Pacific Islands—								
Fiji	1,830
Nauru	271	..	271
Papua	3,569	270	..	270
Solomon Islands	132	1,842	..	1,842
Territory of New Guinea	1,353	2,113	..	2,113
Other British Countries	30	5,526	..	5,526
Netherlands East Indies	101	40	..	40
Pacific Islands—								
New Caledonia	14	..	14
New Hebrides	1,089	20	..	20
United States of America	254	1,600	..	1,600
States of Final Shipment—								
New South Wales	7,747	10,680	..	10,680
Queensland	815	3,579	..	3,579
Western Australia	15	..	15
Northern Territory	15
	..	8,577	14,274	..	14,274
482 Brushware.		£				£	£	£
United Kingdom	158	194	..	194
Ceylon	141	521	23	544
India	4,517	..	4,517
Malaya (British)	242	4,424	4	4,428
New Zealand	1,684	3,911	53	3,964
Pacific Islands—								
Fiji	1,678	2,171	68	2,239
Territory of New Guinea	590	628	14	642
Other Islands	715	1,000	11	1,011
Palestine	777	..	777
Union of South Africa	6,363	5,296	769	6,065
Other British Countries	325	2,204	..	2,204
Egypt	1,274	..	1,274
Netherlands East Indies	278	1,880	..	1,880
Pacific Islands—								
New Caledonia	682	1,046	8	1,054
Other Islands	69	115	7	122
Other Foreign Countries	58	111	..	111
States of Final Shipment—								
New South Wales	11,228	22,996	146	23,142
Victoria	1,737	6,151	797	6,948
Queensland	107	14	121
South Australia	404	..	404
Western Australia	18	411	..	411
	..	12,983	30,069	957	31,026
483 Candles, Tapers, and Night Lights.	lb.	£	lb.		lb.	£		£
New Zealand	40	..	40	11	..	11
Pacific Islands—								
Papua	53,829	1,476	34,412	..	34,412	1,142	..	1,142
Territory of New Guinea	18,840	501	5,365	..	5,365	163	..	163
Other Islands	9,680	285	6,711	..	6,711	211	..	211
Egypt	28,340	..	28,340	974	..	974
Pacific Islands	408	13	2,436	..	2,436	69	..	69
States of Final Shipment—								
New South Wales	82,261	2,257	76,433	..	76,433	2,535	..	2,535
Victoria	496	18	871	..	871	35	..	35
	82,757	2,275	77,304	..	77,304	2,570	..	2,570

TABLE II.

ARTICLE AND COUNTRY TO WHICH EXPORTED.	YEAR 1939-40.		YEAR 1940-41.					
	TOTAL.		QUANTITY.			VALUE.		
	Quantity.	Value.	Australian Produce.	Other Produce.	Total.	Australian Produce.	Other Produce.	Total.
CLASS XX.—Miscellaneous.								
Miscellaneous Exports to Pacific Islands in respect of which the Goods contained in any one package or consignment are less than £5 in value.								
484	FOODSTUFFS.							
Pacific Islands—		£				£	£	£
Fiji	7,254	7,163	439	7,602
Gilbert and Ellice Islands Colony	1,269	1,328	166	1,494
Nauru	897	672	88	760
Norfolk Island	1,415	1,198	136	1,334
Papua	10,861	8,992	623	9,615
Samoa (British)	1,097	655	60	715
Solomon Islands	6,498	4,962	724	5,686
Territory of New Guinea	18,383	13,455	1,024	14,479
Tonga	626	513	49	562
Other Islands	48	4	52
Pacific Islands—								
New Caledonia	2,064	1,525	162	1,687
New Hebrides	4,452	2,443	328	2,771
Samoa (American)	1,833	1,842	165	2,007
Society Islands	424	183	16	199
Other Islands	190	18	8	26
States of Final Shipment—								
New South Wales	49,966	39,344	3,577	42,921
Victoria	2,599	2,359	238	2,597
Queensland	4,584	3,151	177	3,328
South Australia	5	14	..	14
Western Australia	1
Tasmania	108	129	..	129
..	..	57,263	44,997	3,992	48,989
484A	OTHER GOODS.							
Pacific Islands—		£				£	£	£
Fiji	18,309	15,826	4,757	20,583
Gilbert and Ellice Islands Colony	3,369	1,971	933	2,904
Nauru	2,050	1,260	621	1,881
Norfolk Island	3,477	2,868	834	3,702
Papua	21,840	19,501	5,895	25,396
Samoa (British)	1,843	1,859	406	2,265
Solomon Islands	13,740	7,899	3,350	11,249
Territory of New Guinea	43,113	30,386	9,441	39,827
Tonga	2,117	2,552	847	3,399
Other Islands	7	50	5	55
Pacific Islands—								
New Caledonia	3,299	5,494	2,261	7,755
New Hebrides	9,834	6,449	2,468	8,917
Samoa (American)	723	840	75	915
Other Islands	710	403	98	501
States of Final Shipment—								
New South Wales	116,727	90,693	29,701	120,394
Victoria	3,843	2,913	1,421	4,334
Queensland	3,850	3,742	869	4,611
South Australia	6
Tasmania	3	9	..	9
Northern Territory	2	1	..	1
..	..	124,431	97,358	31,991	129,349
485	Instruments, Musical.							
	PIANOS.							
United Kingdom	No.	£	No.	No.	No.	£	£	£
Other British Countries	4	296
Foreign Countries	15	815	6	6	12	353	267	620
States of Final Shipment—								
New South Wales	5	221	6	2	8	383	156	539
New South Wales	14	771	11	4	15	674	180	854
Victoria	6	335	1	2	3	62	156	218
South Australia	2	100
Western Australia	2	126	..	2	2	..	87	87
..	24	1,332	12	8	20	736	423	1,159

TABLE II.

ARTICLE AND COUNTRY TO WHICH EXPORTED.	YEAR 1939-40.		YEAR 1940-41.					
	TOTAL.		QUANTITY.			VALUE.		
	Quantity.	Value.	Australian Produce.	Other Produce.	Total.	Australian Produce.	Other Produce.	Total.
CLASS XX.—Miscellaneous.								
Instruments, Musical—continued.								
486	OTHER AND PARTS.					£	£	£
	United Kingdom	652
	Pacific Islands (British)	556	326	376	702
	Other British Countries	348	527	259	786
	Foreign Countries	42	67	35	102
	States of Final Shipment—							
	New South Wales	761	569	323	892
	Victoria	165	318	221	539
	Queensland	22	33	126	159
	Western Australia	650
		1,598	920	670	1,590
487	Matches and Vestas.		Gross boxes.		Gross boxes.			
	WAX.	£	1,534	394	1,485	..	1,485	£
						£	..	£
						556	..	556
488	WOOD AND OTHER.		Gross boxes.		Gross boxes.	Gross boxes.	Gross boxes.	
	New Zealand	£	57,735	16,482	40,320	210	40,530	£
	Pacific Islands—							£
	Fiji	27,668	6,833	6,740	..	6,740	1,966	1,966
	Papua	2,434	516	6,275	300	6,575	1,633	38
	Solomon Islands	2,598	601	756	285	1,041	212	100
	Tonga	3,009	694	927	50	977	257	18
	Other Islands	4,167	892	2,825	924	3,749	718	260
	Other British Countries	10,350	2,441	66,711	..	66,711	15,847	..
	Egypt	1,250	260	35,737	..	35,737	8,579	..
	Other Foreign Countries	725	171	1,834	292	2,126	478	47
	States of Final Shipment—							
	New South Wales	27,826	6,549	64,368	2,061	66,429	18,207	490
	Victoria	82,014	22,317	97,625	..	97,625	24,439	..
	Queensland	96	24	72	..	72	26	..
	South Australia	48	..	48	12	..
	Western Australia	12	..	12	4	..
		109,936	28,890	162,125	2,061	164,186	42,688	490
489	Oilmen's Stores, n.e.i. being Groceries, including Culinary and Flavouring Essences (non-spirituous), Soap, Dyes, Condition Foods, and other preparations used in the household, including Foods for Birds, n.e.i.			£			£	£
	United Kingdom	5,097	301	..
	Africa, British East	123	1,523	..
	Bahrein Islands	515	..
	Burma	279	1,635	..
	Ceylon	2,633	5,916	12
	Hong Kong	1,455	798	..
	India	6,375	7,396	..
	Malaya (British)	3,532	11,018	2,616
	New Zealand	2,592	2,672	7,249
	Pacific Islands—							
	Fiji	5,673	6,695	435
	Gilbert and Ellice Islands Colony	2,227	1,505	73
	Nauru	1,586	590	123
	Norfolk Island	944	1,115	83
	Papua	7,650	7,805	110
	Samoa (British)	517	400	5
	Solomon Islands	6,711	5,165	153
	Territory of New Guinea	14,398	11,418	414
	Tonga	610	273	8
	Other Islands	17	..
	Union of South Africa	448	655	..
	Other British Countries	2,018	14,466	73
	Egypt	1,503	41,422	425
	Netherlands East Indies	1,308	8,160	73
	Pacific Islands—							
	New Caledonia	1,043	1,307	139
	New Hebrides	2,479	1,482	67
	Society Islands	598	119	5
	Other Islands	496	447	2
	Other Foreign Countries	952	1,624	24

TABLE II.

ARTICLE AND COUNTRY TO WHICH EXPORTED.	YEAR 1939-40.		YEAR 1940-41.					
	TOTAL.		QUANTITY.			VALUE.		
	Quantity.	Value.	Australian Produce.	Other Produce.	Total.	Australian Produce.	Other Produce.	Total.
CLASS XX.—Miscellaneous.								
Oilmen's Stores, n.e.i., &c.—continued.								
States of Final Shipment—								
		£				£	£	£
New South Wales	49,652	87,887	4,970	92,857
Victoria	18,781	36,058	4,659	40,717
Queensland	3,635	7,005	65	7,070
South Australia	74	222	..	222
Western Australia	944	5,255	2,395	7,650
Tasmania	160	5	..	5
Northern Territory	1	1	..	1
	..	73,247	136,433	12,089	148,522
Packings, for Boilers and Engines, &c.								
490 ASBESTOS.								
		£				£	£	£
New Zealand	1,720	898	345	1,243
Pacific Islands—								
Fiji	663	138	112	250
Other Islands	191	92	53	145
Other British Countries	179	59	48	107
Foreign Countries	100	480	53	533
States of Final Shipment—								
New South Wales	2,457	1,610	255	1,865
Victoria	396	51	342	393
Queensland	6	14	20
	..	2,853	1,667	611	2,278
491 OTHER.								
		£				£	£	£
United Kingdom	209
Malaya (British)	985	4,163	132	4,295
New Zealand	4,353	16,359	150	16,509
Pacific Islands—								
Fiji	977	563	525	1,088
Other Islands	340	454	192	646
Other British Countries	107	21	..	21
Egypt	4,597	..	4,597
Netherlands East Indies	401	9,784	..	9,784
Other Foreign Countries	135	169	118	287
States of Final Shipment—								
New South Wales	4,829	20,326	976	21,302
Victoria	2,653	15,087	141	15,828
Queensland	22	97	..	97
South Australia	3
	..	7,507	36,110	1,117	37,227
492 Personal and Household Effects (Passengers'), and Theatrical Costumes and Properties.								
		£				£	£	£
United Kingdom	12,500	1,622	122	1,744
Borneo (British)	120	652	..	652
Burma	227	2,087	10	2,097
Canada	3,397	1,258	2,244	3,502
Ceylon	525	1,310	153	1,463
Hong Kong	450	1,036	213	1,249
India	2,929	8,989	438	9,427
Malaya (British)	9,717	25,321	880	26,201
New Zealand	22,336	21,997	2,163	24,160
Pacific Islands—								
Fiji	790	1,158	..	1,158
Nauru	1,147	475	..	475
Papua	1,933	3,112	83	3,195
Territory of New Guinea	3,398	5,616	53	5,669
Other Islands	837	1,089	50	1,139
Union of South Africa	912	1,303	..	1,303
Other British Countries	380	545	..	545
China	306	695	1,035	1,730
French Indo-China	1,275	..	1,275
Germany	2,000
Japan	435	3,392	430	3,822
Mexico	4,440
Netherlands East Indies	2,013	7,369	1,869	9,238
Pacific Islands	270	272	240	512
United States of America	14,645	16,236	10,725	26,961
Other Foreign Countries	1,645	946	43	989

TABLE II.

ARTICLE AND COUNTRY TO WHICH EXPORTED.	YEAR 1939-40.		YEAR 1940-41.					
	TOTAL.		QUANTITY.			VALUE.		
	Quantity.	Value.	Australian Produce.	Other Produce.	Total.	Australian Produce.	Other Produce.	Total.
CLASS XX.—Miscellaneous.								
Soap—continued.								
OTHER, INCLUDING COMPOUNDED DETERGENTS—continued.								
States of Final Shipment—	lb.	£	lb.		lb.	£		£
New South Wales	2,674,541	31,102	3,398,923	..	3,398,923	69,102	..	69,102
Victoria	3,419,572	57,154	2,592,195	..	2,592,195	33,135	..	33,135
Queensland	73,550	318	44,425	..	44,425	433	..	433
South Australia	248,699	1,788	241,335	..	241,335	1,814	..	1,814
Western Australia	24,000	249	32,060	..	32,060	441	..	441
	6,440,362	90,611	6,308,938	..	6,308,938	104,925	..	104,925
497 Articles, Unspecified.		£				£	£	£
United Kingdom	42,346	20,801	461	21,262
Canada	557	3,545	20	3,565
Ceylon	7,171	1,397	3	1,400
Hong Kong	2,142	337	4,922	5,259
India	1,309	1,981	63	2,044
Malaya (British)	8,498	18,313	346	18,659
New Zealand	106,591	124,933	4,173	129,106
Pacific Islands—								
Fiji	5,689	5,417	277	5,694
Gilbert and Ellice Islands Colony	2,370	703	..	703
Nauru	1,833	1,402	172	1,574
Papua	2,335	2,911	213	3,124
Solomon Islands	1,131	1,300	11	1,311
Territory of New Guinea	3,130	2,427	364	2,791
Other Islands	759	613	99	712
Palestine	3,955	3,078	..	3,078
Union of South Africa	3,395	3,392	59	3,451
Other British Countries	8,780	10,821	23	10,844
China	2,533	1,682	2	1,684
Egypt	4,066	23,643	315	23,958
France	1,322	19	..	19
Japan	1,431	2,324	1,413	3,737
Netherlands East Indies	2,427	4,686	83	4,769
Pacific Islands—								
New Caledonia	164	933	326	1,259
New Hebrides	1,487	205	35	240
Other Islands	149	80	7	87
Philippine Islands	3,633	227	..	227
Thailand (Siam)	602	344	..	344
United States of America	5,448	4,504	477	5,041
Other Foreign Countries	1,282	503	..	503
States of Final Shipment—								
New South Wales	145,480	184,033	10,622	194,655
Victoria	45,541	34,046	3,063	37,109
Queensland	14,490	9,478	108	9,586
South Australia	15,260	7,132	45	7,177
Western Australia	4,586	6,888	26	6,914
Tasmania	155	991	..	991
Northern Territory	123	13	..	13
	..	225,635	242,581	13,864	256,445
497A Goods exported per parcel post, the value of which does not exceed £5 per consignment.		£				£	£	£
United Kingdom	1,531	1,571	32	1,603
Ceylon	1,010	12	1,022
Hong Kong	848	..	848
India	816	1,625	..	1,625
Malaya (British)	1,173	1,966	6	1,972
New Zealand	11,559	9,864	76	9,940
Pacific Islands—								
Fiji	2,359	2,356	7	2,363
Papua	1,646	1,434	7	1,441
Samoa (British)	502	..	502
Solomon Islands	705	445	..	445
Territory of New Guinea	3,595	2,347	20	2,367
Other Islands	1,352	734	6	740
Union of South Africa	1,254	2,260	2	2,262
Other British Countries	1,507	989	17	1,006
Netherlands East Indies	501	834	..	834
Pacific Islands—								
New Caledonia	865	1,608	16	1,624
Other Islands	575	8	583
United States of America	1,357	1,291	36	1,327
Other Foreign Countries	1,378	873	..	873

TABLE II.

ARTICLE AND COUNTRY TO WHICH EXPORTED.	YEAR 1939-40.		YEAR 1940-41.					
	TOTAL.		QUANTITY.			VALUE.		
	Quantity.	Value.	Australian Produce.	Other Produce.	Total.	Australian Produce.	Other Produce.	Total.
CLASS XX.—Miscellaneous.								
Goods exported per parcel post, &c.—contd.								
States of Final Shipment—		£				£	£	£
New South Wales	24,234	23,328	185	23,513
Victoria	6,351	7,908	49	7,957
Queensland	110	22	..	22
South Australia	412	607	..	607
Western Australia	479	1,263	11	1,274
Tasmania	12	4	..	4
	..	31,598	33,132	245	33,377
497B Gifts, Patriotic and Benevolent, not conveniently classifiable elsewhere.								
United Kingdom	134,944	7	134,951
Canada	1,810	..	1,810
Ceylon	2,000	..	2,000
Malaya (British)	1,519	..	1,519
New Zealand	3,782	..	3,782
Pacific Islands—								
Papua	2,425	1	2,426
Other Islands	482	..	482
Palestine	45,654	..	45,654
Other British Countries	84,712	..	84,712
Egypt	1,708	..	1,708
Greece	6,819	..	6,819
Other Foreign Countries	834	..	834
States of Final Shipment—								
New South Wales	119,841	8	119,849
Victoria	120,521	..	120,521
Queensland	13,728	..	13,728
South Australia	14,841	..	14,841
Western Australia	15,827	..	15,827
Tasmania	1,929	..	1,929
Northern Territory	2	..	2
	286,689	8	286,697
SUMMARY.								
States of Final Shipment—		£				£	£	£
New South Wales	712,910	1,969,040	326,722	2,295,762
Victoria	504,761	1,214,536	18,557	1,233,093
Queensland	36,486	84,809	2,467	87,276
South Australia	21,664	64,795	309	65,104
Western Australia	29,729	152,134	8,797	160,931
Tasmania	1,068	3,367	..	3,367
Northern Territory	193	1,001	6	1,007
Total, Class XX.	..	1,306,811	3,489,682	356,858	3,846,540
CLASS XXI.—Gold and Silver ; and Bronze Specie.								
Gold.								
498	SPECIE.	£				£		£
United Kingdom	7,496
Union of South Africa	12,094
Pacific Islands—New Hebrides	6	..	6
United States of America	153,343	105,682	..	105,682
States of Final Shipment—								
New South Wales	104,829	105,682	..	105,682
Victoria	68,104	6	..	6
	..	172,933	105,688	..	105,688
499	BAR, DUST, INGOT, SHEET.	£	fine oz.	fine oz.	fine oz.	£	£	£
United Kingdom	15,333	1,664
United States of America	20,570,463	1,983,468	2,015,735	46,474	2,062,209	21,518,251	496,574
States of Final Shipment—								
New South Wales	17,267,980	1,666,294	1,240,695	46,474	1,287,169	13,232,913	496,574
Victoria	3,315,405	318,584	775,040	..	775,040	8,285,338	..
Western Australia	2,411	254
	..	20,585,796	1,985,132	2,015,735	46,474	2,062,209	21,518,251	496,574

TABLE II.

ARTICLE AND COUNTRY TO WHICH EXPORTED.	YEAR 1939-40.		YEAR 1940-41.						
	TOTAL.		QUANTITY.			VALUE.			
	Quantity.	Value.	Australian Produce.	Other Produce.	Total.	Australian Produce.	Other Produce.	Total.	
CLASS XXI.—Gold and Silver, &c.									
Silver.									
501	SPECIE.	£				£	£	£	
	United Kingdom	666	
	India	52	52	
	New Zealand	1,243	494	1,063	1,557	
	Pacific Islands—								
	Fiji	45	78	78	
	Nauru	3,300	
	Papua	2,123	..	2,123	
	Solomon Islands	525	
	Territory of New Guinea	270	400	..	400	
	Pacific Islands—New Hebrides	1,405	217	..	217	
	Philippine Islands	58	58	
	States of Final Shipment—								
	New South Wales	3,718	1,111	1,251	2,362	
	Victoria	3,571	
	Queensland	111	2,123	..	2,123	
	Western Australia	54	
	..	7,454	3,234	1,251	4,485	
502	BAR, INGOT, AND SHEET.	oz.	£	oz.	oz.	oz.	£	£	£
	United Kingdom	5,467,552	547,121	2,393,956	12,790	2,406,746	298,934	1,139	300,073
	Ceylon	3,114,583	302,952
	India	473,787	63,359
	New Zealand	3,420	452	7,254	..	7,254	1,175	..	1,175
	United States of America	32,651	2,935
	States of Final Shipment—								
	New South Wales	137,697	13,139	185,659	12,790	198,449	21,961	1,139	23,100
	Victoria	2,109,621	..	2,109,621	264,339	..	264,339
	South Australia	8,679,101	870,641
	Western Australia	275,195	33,039	105,930	..	105,930	13,809	..	13,809
	..	9,091,993	916,819	2,401,210	12,790	2,414,000	300,109	1,139	301,248
504	Bronze Specie.	£					£		£
	United Kingdom	161
	New Zealand	1
	Pacific Islands—								
	Nauru	25
	Papua	17	..	17
	Solomon Islands	5	..	5
	Territory of New Guinea	40	22	..	22
	United States of America	271
	States of Final Shipment—								
	New South Wales	342	27	..	27
	Victoria	136
	Queensland	20	17	..	17
	..	498	44	..	44
SUMMARY.									
	States of Final Shipment—	£					£	£	£
	New South Wales	17,390,008	13,308,669	498,964	13,805,633
	Victoria	3,387,216	8,604,708	..	8,604,708
	Queensland	131	2,140	..	2,140
	South Australia	870,641
	Western Australia	35,504	13,809	..	13,809
	Tasmania
	Northern Territory
	Total, Class XXI.	21,683,500	21,927,326	498,964	22,426,290

TABLE II.

ARTICLE AND COUNTRY TO WHICH EXPORTED.	YEAR 1939-40.		YEAR 1940-41.					
	TOTAL.		QUANTITY.			VALUE.		
	Quantity.	Value.	Australian Produce.	Other Produce.	Total.	Australian Produce.	Other Produce.	Total.
SUMMARY.		£A.				£A.	£A.	£A.
States of Final Shipment—								
New South Wales	70,393,747	61,435,967	1,991,738	63,427,705
Victoria	39,819,191	44,946,548	310,893	45,257,441
Queensland	32,195,326	25,140,284	107,103	25,247,387
South Australia	15,957,920	13,183,788	12,773	13,196,561
Western Australia	9,627,825	8,431,593	18,651	8,450,244
Tasmania	2,426,235	1,559,587	77	1,559,664
Northern Territory	12,814	13,415	11,450	24,865
Grand Total—Australian Currency Values	170,433,058	154,711,182	2,452,685	157,163,867

Australian Currency Values.

		£A.				£A.	£A.	£A.
Merchandise	148,749,558	132,783,856	1,953,721	134,737,577
Bullion and Specie (Class XXI.)	21,683,500	21,927,326	498,964	22,426,290
Grand Total	170,433,058	154,711,182	2,452,685	157,163,867

Estimated British Currency Values.

		£stg.				£stg.	£stg.	£stg.
Merchandise	118,762,122	106,015,055	1,559,857	107,574,912
Bullion and Specie (Class XXI.)	17,345,323	17,541,376	399,167	17,940,543
Grand Total	136,107,445	123,556,431	1,959,024	125,515,455

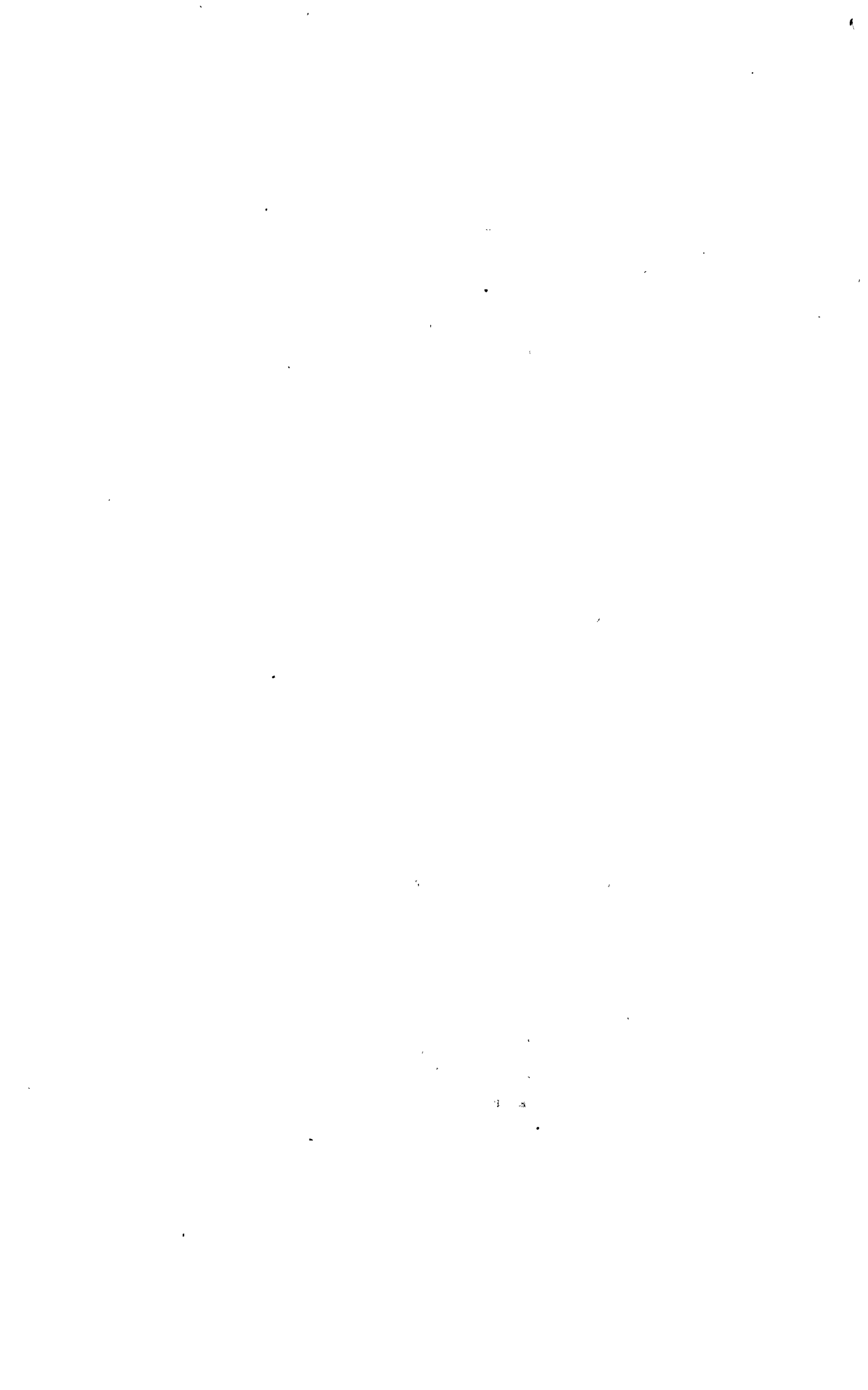

IMPORTS

INTO

THE COMMONWEALTH OF AUSTRALIA DURING 1939-40 AND 1940-41.

Value of Imports.—The value of goods imported from Countries beyond Australia is recorded in British currency and represents the amount on which duty is payable or would be payable if the duty were *ad valorem*. Section 154 (I) of the *Customs Act 1901-1936* provides that “when any duty is imposed according to value, the value for duty shall be the sum of the following:—

- (a) (i) the actual money price paid or to be paid for the goods by the Australian importer plus any special deduction; or
- (ii) the current domestic value of the goods, whichever is the higher;
- (b) all charges payable or ordinarily payable for placing the goods free on board at the port of export; and
- (c) ten per centum of the amounts specified under paragraphs (a) and (b) of this sub-section.”

“Current domestic value” is defined as “the amount for which the seller of the goods to the purchaser in Australia is selling or would be prepared to sell for cash, at the date of exportation of these goods, the same quantity of identically similar goods to any and every purchaser in the country of export for consumption in that country.”

Quantities.—Generally, but not invariably, quantities have been shown in the ordinary trade unit. Where the cental is used, the unit equals 100 pounds avoirdupois. Where imports have been declared in packages without an indication being given of the number, capacity, or weight of the articles imported, the values only have been inserted.

Import Duties.—The duties charged on Imports into the Commonwealth of Australia during the year 1940-41 were collected in accordance with the Customs Tariff 1933-41 and subsequent Tariff Resolutions. The rates of Duty shown against the goods cleared have been classified under the “General” and “Preferential” Tariffs. The Tariff under which the goods were cleared is denoted by the particulars shown in parenthesis immediately after the rate of Duty. The following symbols have been used to denote the Tariffs and other particulars:—(G), General; (P), Preferential (British); (C), Preferential (Canada); (N), Preferential (New Zealand); (Col.), Preferential (British Colonies); (I), Intermediate; (R.I.), Re-imported; (C'wealth.), Goods imported for use of Commonwealth Government, Consuls, &c.; (I.P. Act), Industries Preservation Act. Goods cleared under the principal Customs By-law Items (Nos. 174, 404, 404A, 415A1, 415A2, and 434) are shown by the letter “B” in combination with the symbols shown above, e.g. (G.B.) represents cleared under General Tariff By-laws; (P.B.), cleared under Preferential Tariff By-laws. Dumping duties on certain imports were charged under the provisions of the Customs Tariff (Industries Preservation) Act 1921-1936.

Extra Duty.—The amounts shown under the heading “Rate of Duty and Gross Amount Received” as “Extra Duty” are amounts which were lodged on deposit and paid into Trust Accounts, and brought to revenue at a later date.

Primage Duty.—From the 10th July, 1930, a primage duty of 2½ per cent. *ad valorem* was imposed on all goods, whether dutiable or not dutiable, in addition to the duties collected in accordance with the Customs Tariff, excepting bullion, specie, radium and certain Governmental and other special imports. The rate of primage duty was increased to 4 per cent. as from the 6th November, 1930. On the 11th July, 1931, a further amendment came into operation (a) exempting certain aids to primary production and minor imports from primage duty, (b) providing for a rate of 4 per cent. *ad valorem* on a few other items, mainly aids to production, and (c) increasing the *ad valorem* rate of primage duty to 10 per cent. on all other articles imported. Further amendments removing or reducing primage duties have operated at various dates, and the amendment of the 5th October, 1933, provided for exemptions, rates of 4 per cent., 5 per cent., and 10 per cent., together with preferential treatment upon certain goods admitted under the British Preferential Tariff. Preferential treatment was extended as from 1st January, 1937, to specified items admitted under the Intermediate Tariff. The amounts collected under this duty are not shown in this publication against the items to which they refer but only as a total under “Collections” in Tables XXXI.-XXXIII.

Special War Duty.—This duty was imposed from 3rd May, 1940, as a war taxation measure. It comprises a tax of 10 per centum on the Amount of Duties of Customs (which include Primage) on all goods (other than goods covered by Item 229 (c) in the Schedule to the *Customs Tariff 1933-1939*) entered for home consumption on and after the date mentioned. The tax is not regarded as having any relationship to the Duties of Customs in the ordinary acceptance of the term, and the amounts collected do not therefore appear in this volume.

Exchange Adjustment.—The Customs Tariff (Exchange Adjustment) Act 1933-41 first came into operation on 5th October, 1933. The Gross Customs Duty figures shown in subsequent tables do not include amounts allowed as deductions under this Act.

N.E.I., means “not elsewhere included”.

Classification of Items.—In the following table commodities of analogous character have been arranged under categories. The position of any item will be readily found by reference to the alphabetical index on page 7. The items in the table are shown according to the Statistical Classification of Imports which came into operation on 1st July, 1922, and comparative figures are given for the two years 1939-40 and 1940-41. Separate particulars relating to the imports of a large number of new items have been recorded since 1st July, 1922. In all cases where there was no import of a classified item during the year the classification number has been omitted.

TABLE III.

ARTICLE AND COUNTRY OF ORIGIN.	YEAR 1939-40.		YEAR 1940-41.			
	IMPORTS.		IMPORTS		GOODS CLEARED.	
	Quantity.	Value	Quantity.	Value.	Value or Quantity.	Rate of Duty and Gross Amount Received.
CLASS I.—Foodstuffs of Animal Origin, but excluding Living Animals.						
1 Butter.	lb. 4,646	£ 348	lb. 82	£ 8	lb. 82	Free (R.I.)

TABLE III.

ARTICLE AND COUNTRY OF ORIGIN.	YEAR 1939-40.		YEAR 1940-41.			
	IMPORTS.		IMPORTS.		GOODS CLEARED.	
	Quantity.	Value.	Quantity.	Value.	Value or Quantity.	Rate of Duty and Gross Amount Received.
CLASS I.—Foodstuffs of Animal Origin.	lb.					
2 Butter, Substitutes for.	18		
3 Cheese.	lb.	£	lb.	£	lb.	
United Kingdom	8,554	857	1,183	172	45	7d. per lb. (G)
New Zealand	18,592	1,145	17,618	1,132	540	6d. per lb. (I)
Other British Countries	4,465	238	273	14	1,157	6d. per lb. (P)
					17,608	6d. per lb. (N)
Italy	10,759	806	10	Free (N)
Switzerland	37,305	3,127	548	60	8	Free (Norfolk Is.)
Other Foreign Countries	3,923	232	23	1	277	Free (R.I.)
Importing States—						£
New South Wales	42,297	3,138	19,333	1,347	19,333	471
Victoria	29,781	2,510	294	31	294	6
Queensland	4,308	247	5	..	5	..
South Australia	2,861	205	13	1	13	..
Western Australia	4,349	304
Tasmania	2	1
	83,598	6,405	19,645	1,379	19,645	477
4 Eggs in Shell.	doz.	£	doz.	£	doz.	£
	5,364	254	3,347	236	2,997	112
5 Egg Albumen, Dry.	lb.	£	lb.	£	lb.	
United Kingdom	168	27	112	29		
China	21,212	2,183	604	58		
United States of America	3,197	531		
Other Foreign Countries	72	19	3,056	5s. per lb. (G)
Importing States—						£
New South Wales	14,315	1,480	112	29	3,032	758
Victoria	6,969	763	600	57
Queensland	161	35	4	1	4	1
South Australia	56	8	20	5
Western Australia	1,798	261
Tasmania	1,350	213
	24,649	2,760	716	87	3,056	764
6 Egg Yolk, Dry.	lb.		lb.		lb.	
	1	..	2	..	2	
8 Eggs in Liquid Form.	lb.	£				
	35,425	503		
Fish.						
9 FRESH OR PRESERVED BY COLD PROCESS.	lb.	£	lb.	£	lb.	
United Kingdom	798,408	16,604	55,764	1,770		
Canada	117,935	3,014	24,532	575		
New Zealand	4,036,186	127,886	3,951,284	121,859		
Union of South Africa	2,674,165	49,936	2,180,369	46,103	2,192,414	1½d. per lb. (G)
Other British Countries	5,556	136	42,266	1d. per lb. (P)
					24,532	1d. per lb. (C)
Foreign Countries	3,604	90	787	15	3,951,284	Free (N)
Importing States—						£
New South Wales	4,095,050	106,863	3,094,643	85,734	3,092,403	4,993
Victoria	2,499,992	69,362	2,419,999	69,808	2,419,999	4,642
Queensland	293,303	6,113	180,169	3,940	180,169	1,125
South Australia	136,676	2,751	159,821	3,441	159,821	999
Western Australia	610,819	12,576	358,104	7,399	358,104	2,228
Northern Territory	14	1
	7,635,854	197,666	6,212,736	170,322	6,210,496	13,987
10 OYSTERS IN THE SHELL.	cwt.	£	cwt.	£	cwt.	
	1,049	853	315	429	315	Free (N.Z)
11 POTTED OR CONCENTRATED, INCLUDING EXTRACTS OF, AND CAVIARE.	lb.	£	lb.	£	£	
United Kingdom	805,121	80,414	139,797	12,448		
New Zealand	4,886	864	1,612	317		
Other British Countries	332	7	316	3		
Foreign Countries	7,288	885	4,349	259	271	42½ per cent. (G)
					12,892	25 per cent. (P)
					317	Free (N)

TABLE III.

ARTICLE AND COUNTRY OF ORIGIN.	YEAR 1939-40.		YEAR 1940-41.			
	IMPORTS.		IMPORTS.		GOODS CLEARED.	
	Quantity.	Value.	Quantity.	Value.	Value or Quantity.	Rate of Duty and Gross Amount Received.
CLASS I.—Foodstuffs of Animal Origin.						
<i>Fish—continued.</i>						
POTTED OR CONCENTRATED, INCLUDING EXTRACTS OF, AND CAVIARE— <i>continued.</i>						
Importing States—						
	lb.	£	lb.	£	£	£
New South Wales	320,283	39,513	46,486	4,288	4,772	1,143
Victoria	218,404	14,718	17,732	1,559	1,558	396
Queensland	132,654	13,829	32,942	3,213	3,282	831
South Australia	83,579	8,851	30,077	2,519	2,519	631
Western Australia	57,245	4,534	17,676	1,365	1,266	317
Tasmania	5,461	725	1,161	83	83	21
Northern Territory	I
	817,627	82,170	146,074	13,027	13,480	3,339
PRESERVED IN TINS OR OTHER AIRTIGHT VESSELS.						
<i>Herrings.</i>						
12	lb.	£	lb.	£	lb.	
United Kingdom	1,316,258	40,571	269,086	9,638		
Canada	2,145,604	45,134	791,839	17,860	35,045	3d. per lb. (G)
					264,250	1d. per lb. (P)
Japan	45,513	889	22,800	491	736,852	1d. per lb. (C)
Norway	151,464	7,616	12,979	Free (P)
United States of America	12,050	110	3,533	Free (C)
Other Foreign Countries	2,736	96	48	3	69,180	Free (C'wealth.)
Importing States—						
New South Wales	1,130,130	31,757	540,988	14,197	529,767	£
Victoria	1,001,176	22,810	219,948	4,915	229,135	2,029
Queensland	983,251	24,416	232,164	6,432	256,858	1,036
South Australia	243,005	6,772	40,559	907	42,524	1,048
Western Australia	263,197	7,181	42,184	1,297	55,614	178
Tasmania	52,866	1,480	7,941	244	7,941	263
	3,673,625	94,416	1,083,784	27,992	1,121,839	33
						4,587
12A <i>Salmon.</i>						
	lb.	£	lb.	£	lb.	
United Kingdom	59,261	1,550	14,353	548	4,115,756	4d. per lb. (G)
Canada	13,478,828	434,591	9,658,070	354,406	(£3,548)	
					172,375	15 per cent. (G.B.)
Alaska	330,595	14,927	44,866	1d. per lb. (P)
Japan	1,858,249	61,176	2,141,405	84,300	8,007,763	1d. per lb. (C)
Soviet Union	299,669	8,982	1,173,416	26,423	(£180) 7,125	Free (P.B.)
United States of America	450,966	19,746	164,777	7,782	182,788	Free (C.B.)
Other Foreign Countries	460	94	56	20	1,325,968	Free (C'wealth.)
					Extra	Duty, £11.
Importing States—						
New South Wales	7,867,789	266,165	7,426,578	274,971	8,079,100	£
Victoria	4,350,434	136,401	3,245,972	113,429	3,197,360	76,628
Queensland	2,002,174	69,859	1,120,173	40,229	1,185,233	15,048
South Australia	1,170,140	33,789	743,923	24,172	728,343	5,119
Western Australia	978,022	31,702	550,416	18,583	601,590	3,035
Tasmania	109,468	3,150	65,015	2,095	65,015	2,569
Northern Territory	I	390
	16,478,028	541,066	13,152,077	473,479	13,856,641	11
						102,800
12B <i>Sardines, including Sild.</i>						
	lb.	£	lb.	£	lb.	
United Kingdom	154,679	7,356	1,492	69		
Canada	1,583,439	55,697	1,618,041	59,052	163,232	3d. per lb. (G)
New Zealand	597	100	(£132) 6,241	15 per cent. (G.B.)
					59,709	1d. per lb. (P)
Japan	17,226	429	84,961	1,735	1,330,714	1d. per lb. (C)
Norway	1,167,518	65,159	26,598	1,062	(£247) 6,750	Free (P.B.)
Portugal	270,082	14,774	10,135	690	5,468	Free (C.B.)
United States of America	51,865	1,060	5,376	203	1,128	Free (N)
Other Foreign Countries	4,733	252	36	4	Extra	Duty, £1.
Importing States—						
New South Wales	1,421,503	62,119	695,804	24,259	580,624	£
Victoria	1,046,525	43,781	630,744	22,889	558,889	3,227
Queensland	431,183	21,701	161,547	5,908	171,550	2,457
South Australia	120,347	5,796	114,584	3,998	115,960	757
Western Australia	204,964	10,165	130,010	5,263	132,269	670
Tasmania	25,617	1,265	13,950	498	13,950	580
	3,250,139	144,827	1,746,639	62,815	1,573,242	58
						7,749

TABLE III.

ARTICLE AND COUNTRY OF ORIGIN.	YEAR 1939-40.		YEAR 1940-41.					
	IMPORTS.		IMPORTS.		GOODS CLEARED.			
	Quantity.	Value.	Quantity.	Value.	Value or Quantity.	Rate of Duty and Gross Amount Received.		
CLASS I.—Foodstuffs of Animal Origin.								
Fish—continued.								
PRESERVED IN TINS OR OTHER AIRTIGHT VESSELS—continued.								
120	<i>Other.</i>		lb.	£	lb.	£	lb.	
	United Kingdom	80,434	2,511	11,635	425			
	Borneo (British)	204	6	10,183	538			
	Canada	138,069	2,826	238,752	4,979			
	New Zealand	81,458	9,664	169,795	23,007			
	Other British Countries	2,120	79	1,298	68			
	China	52,424	2,254	43,935	2,254			
	France	63,161	1,626	16	4			
	Italy	5,935	545			
	Japan	35,698	681	108,907	2,486	247,691	3d. per lb. (G)	
	Norway	12,876	813	(£1,427)		
	Portugal	31,608	1,315	8,110	304	71,333	15 per cent. (G.B.)	
	Spain	16,988	1,295	39,062	878	6,178	1d. per lb. (P)	
	United States of America	247,683	3,453	79,035	1,037	230,229	1d. per lb. (C)	
	Other Foreign Countries	3,808	177	10,796	251	(£248) 7,552	Free (P.B.)	
	Importing States—					169,843	Free (N)	
	New South Wales	286,165	12,576	389,117	20,558	389,266	£	
	Victoria	357,136	10,428	244,255	11,077	257,833	2,265	
	Queensland	28,107	1,533	17,844	1,591	17,844	1,548	
	South Australia	44,369	1,054	47,698	1,658	45,237	86	
	Western Australia	50,395	1,442	21,432	1,198	21,432	305	
	Tasmania	5,310	167	666	113	666	86	
	Northern Territory	984	45	512	36	548	..	
		772,466	27,245	721,524	36,231	732,826	4,297	
12D	<i>Crustaceans.</i>		lb.	£	lb.	£	lb.	
	Canada	1,008	38	
	New Zealand	44,762	2,292	42,354	4,022	
	Union of South Africa	18,229	1,072	8,084	548	
	Japan	774,301	51,636	
	United States of America	20,925	1,764	1,230	90	299,741	4d. per lb. (G)	
	Other Foreign Countries	648	64	42,354	Free (N)	
	Importing States—							
	New South Wales	676,503	45,306	20,901	1,812	307,517	£	
	Victoria	73,339	4,261	16,885	1,518	16,885	4,802	
	Queensland	89,591	5,860	2,940	314	6,751	69	
	South Australia	8,569	601	6,015	517	6,015	74	
	Western Australia	11,869	838	4,927	499	4,927	31	
	Northern Territory	2	20	
		859,873	56,866	51,668	4,660	342,095	4,996	
12E	<i>Oysters.</i>		lb.	£	lb.	£	lb.	
	Canada	266	13	
	New Zealand	211,951	13,191	230,679	14,773	
	Japan	20,058	553	591	3d. per lb. (G)	
	United States of America	9,530	304	230,679	Free (N)	
	Importing States—							
	New South Wales	53,995	2,925	28,724	1,738	28,988	£	
	Victoria	106,331	5,677	116,175	7,331	116,175	3	
	Queensland	21,090	1,558	26,410	1,700	26,410	..	
	South Australia	16,948	917	20,988	1,394	20,988	..	
	Western Australia	43,436	2,983	35,082	2,418	35,409	4	
	Tasmania	5	1	3,300	192	3,300	..	
		241,805	14,061	230,679	14,773	231,270	7	
13	SMOKED OR DRIED (NOT SALTED).		lb.	£	lb.	£	lb.	
	United Kingdom	127,260	2,812	7,140	242	
	Union of South Africa	432,368	8,848	215,288	4,719	
	Other British Countries	12,812	439	223	27	
	China	15,229	1,258	13,168	1,431	
	Norway	25,046	703	229,317	1½d. per lb. (G)	
	Other Foreign Countries	381	18	638	53	4,900	1d. per lb. (P)	

TABLE III.

ARTICLE AND COUNTRY OF ORIGIN.	YEAR 1939-40.		YEAR 1940-41.			
	IMPORTS.		IMPORTS.		GOODS CLEARED.	
	Quantity.	Value.	Quantity.	Value.	Value or Quantity.	Rate of Duty and Gross Amount Received.
CLASS I.—Foodstuffs of Animal Origin.						
Fish—continued.						
SMOKED OR DRIED (NOT SALTED)—contd.						
Importing States—	lb.	£	lb.	£	lb.	£
New South Wales	199,336	4,887	144,743	3,913	142,503	891
Victoria	144,806	3,385	33,694	1,084	33,694	211
Queensland	216,467	4,697	21,825	672	21,825	126
South Australia	32,338	651	16,100	358	16,100	101
Western Australia	19,833	430	19,902	421	19,902	124
Tasmania	71	3
Northern Territory	245	25	193	24	193	1
	613,096	14,078	236,457	6,472	234,217	1,454
14 N.E.I.	cwt.	£	cwt.	£	cwt.	
United Kingdom	1,581	3,055	518	1,362
Other British Countries	23	97	44	234
Italy	241	839
Portugal	41	103	445	2,528	799	6s. per cwt. (G)
Spain	1,157	2,963	466	1,979	(£87)	15 per cent. (G.B.)
United States of America	111	555	479	5s. per cwt. (P)
Other Foreign Countries	287	617	49	322	33	Free (N)
Importing States—						£
New South Wales	1,829	4,570	1,167	5,345	961	297
Victoria	1,057	2,249	227	653	227	51
Queensland	203	625	104	314	104	26
South Australia	237	540	24	109	19	4
Western Australia	114	240	..	2
Tasmania	1	5	..	2
	3,441	8,229	1,522	6,425	1,311	378
15 Honey.	lb.	£	lb.	£	lb.	
Canada	2,450	43
New Zealand	5,520	177	31,644	1,024	31,644	1½d. per lb. (N)
Importing States—						£
New South Wales	7,250	195	31,404	1,013	31,404	196
Victoria	240	11	240	2
Queensland	720	25
	7,970	220	31,644	1,024	31,644	198
16 Isinglass.	lb.	£	lb.	£	£	
United Kingdom	6,708	1,044	5,746	1,229
India	1,960	450	6,720	1,457
Malaya (British)	5,060	865	116	10
Japan	126,501	33,647	119,653	36,582	4	25 per cent. (G)
United States of America	1,242	376	40	15 per cent. (P)
Other Foreign Countries	1,196	151	115	125	33,994	Free (G)
Importing States—						£
New South Wales	55,526	14,591	39,922	11,287	11,322	3
Victoria	49,175	12,461	54,782	16,832	11,788	..
Queensland	31,416	8,396	31,953	9,981	9,981	..
South Australia	5,540	836	3,948	843	843	2
Western Australia	1,003	246	1,645	459	310	..
Tasmania	7	3
Northern Territory	100	1	1	..
	142,667	36,533	132,350	39,403	34,245	5
17 Meats, Poultry, Game and Soup.	lb.	£	lb.	£	lb.	£
BACON AND HAMS.	737	65	428	25	428	1
18 FRESH OR SMOKED.	293	20	91	7	91	..
19 POTTED AND CONCENTRATED, INCLUDING EXTRACTS OF, AND MEAT JELLIES, SOUP POWDERS, ETC.	lb.	£	lb.	£	£	
United Kingdom	153,022	41,558	88,725	27,692	30	50 per cent. (G)
Other British Countries	4,584	338	1,126	151	28,193	30 per cent. (P)
Foreign Countries	2,034	216	141	28	120	20 per cent. (N)
					29	Free (N)
					2	Free (R.I.)
					Extra	Duty £1.

TABLE III.

ARTICLE AND COUNTRY OF ORIGIN.	YEAR 1939-40.		YEAR 1940-41.			
	IMPORTS.		IMPORTS.		GOODS CLEARED.	
	Quantity.	Value.	Quantity.	Value.	Value or Quantity.	Rate of Duty and Gross Amount Received.
CLASS I.—Foodstuffs of Animal Origin.						
Meats, Poultry, Game and Soup—continued.						
POTTED AND CONCENTRATED, ETC.—contd.						
Importing States—	lb.	£	lb.	£	£	£
New South Wales	59,473	13,762	38,140	10,850	10,762	2,427
Victoria	32,133	9,471	19,107	6,343	6,343	1,426
Queensland	15,953	4,944	8,871	2,817	2,817	633
South Australia	16,163	4,721	7,158	2,704	2,706	608
Western Australia	30,379	7,338	16,707	5,153	5,742	1,315
Tasmania	5,537	1,876	7	4	4	1
Northern Territory	2	..	2
	159,640	42,112	89,992	27,871	28,374	6,410
20 PRESERVED BY COLD PROCESS.	lb.					
<i>Beef.</i>	36		
21 <i>Game.</i>	lb.	£	lb.	£	lb.	
	7,048	511	16	1	16	
22 <i>Mutton and Lamb.</i>	lb.	£	lb.	£	£	
	560	34	50	3	3	
23 <i>Pork.</i>	lb.	£	lb.	£
			1,120	9	1,120	9
24 <i>Poultry.</i>	lb.	£		
	148	6				
25 <i>Other.</i>	lb.	£	lb.	£	lb.	£
	6,317	78	1,735	215	1,760	11
26 PRESERVED IN TINS OR OTHER AIR-TIGHT VESSELS, INCLUDING SOUPS.	lb.	£	lb.	£	lb.	
United Kingdom	2,251	112	163	5	14,425	6d. per lb. (G)
New Zealand	51,227	3,622	62,269	4,057	23	3d. per lb. (P)
Other British Countries	8,177	429	296	13	17,620	2d. per lb. (N)
					12	20 per cent. (N)
China	11,289	651	9,946	958	43,158	Free (N)
United States of America	2,734	122	478	28	466	Free (C'wealth.)
Other Foreign Countries	11,280	449	4,214	244	110	Free (R.I.)
Importing States—						£
New South Wales	47,725	2,714	48,382	3,078	46,855	139
Victoria	17,729	1,125	12,032	961	12,007	198
Queensland	1,584	93	1,698	135	1,698	10
South Australia	16,821	1,236	12,383	915	12,383	103
Western Australia	1,797	118	2,061	124	2,061	44
Tasmania	270	19	255	24	255	2
Northern Territory	1,032	80	555	68	555	14
	86,958	5,385	77,366	5,305	75,814	510
27 SAUSAGE CASINGS.	ewt.	£	ewt.	£	£	
Australia	191	3,545	25	835		
United Kingdom	26	491	100	1,694		
Canada	18	388		
New Zealand	4,526	11,551	2,554	11,789		
Netherlands	136	2,084	44	862	174,805	Free (G)
United States of America	13,794	274,262	9,926	162,421	1,961	Free (P)
Other Foreign Countries	11	162	835	Free (R.I.)
Importing States—						
New South Wales	10,883	159,013	6,704	95,753		
Victoria	5,025	87,389	4,276	58,559		
Queensland	1,372	21,125	667	8,796		
South Australia	892	16,397	711	9,814		
Western Australia	530	8,559	291	4,679		
	18,702	292,483	12,649	177,601	177,601	
28 N.E.I. (SALTED, ETC.).	ewt.	£	ewt.	£	ewt.	£
	10	86	4	36	4	1
29 Milk and Cream.						
DRIED, OR IN POWDERED FORM.						
United Kingdom	lb.	£	lb.	£	lb.	
Malaya (British)	7,242	127	412	50		
New Zealand	12	2		
	127,680	2,099	33,096	740		
Foreign Countries	1,143	252	4	..	4	4d. per lb. (G)
					412	3d. per lb. (P)
					3,508	25 per cent. (N)

TABLE III.

ARTICLE AND COUNTRY OF ORIGIN.	YEAR 1939-40.		YEAR 1940-41.			
	IMPORTS.		IMPORTS.		GOODS CLEARED.	
	Quantity.	Value.	Quantity.	Value.	Value or Quantity.	Rate of Duty and Gross Amount Received.
CLASS I.—Foodstuffs of Animal Origin.						
Milk and Cream—continued.						
DRIED, OR IN POWDERED FORM—continued.						
Importing States—						
	lb.	£	lb.	£	lb.	£
New South Wales	124,274	2,280	33,388	778	3,800	20
Victoria	11,572	156	124	12	124	1
Queensland	15
South Australia	60	3
Western Australia	156	41
	136,077	2,480	33,512	790	3,924	21
30 Malted Milk.	lb.	£	lb.	£	lb.	£
	6	..	274	22	274	7
PREPARED, CONDENSED, CONCENTRATED, PEPTONIZED, AND FROZEN.						
31 Sweetened.	lb.	£	lb.	£	£	£
	3,810	118	4,034	121	121	28
32 Unsweetened.	lb.	£	lb.	£	lb.	£
	15,200	410	329	24	329	2
SUMMARY.						
Importing States—						
		£		£	£	£
New South Wales	775,766	..	561,491	593,044	100,405
Victoria	428,229	..	317,604	307,697	27,122
Queensland	185,119	..	86,081	90,811	9,852
South Australia	85,135	..	53,351	53,088	6,672
Western Australia	88,962	..	48,881	51,719	7,550
Tasmania	8,908	..	3,255	3,255	505
Northern Territory	169	..	149	152	44
Total, Class I.	1,572,288	..	1,070,792	1,099,768	152,150
CLASS II.—Foodstuffs of Vegetable Origin ; Non-alcoholic Beverages, and Substances used in the Making.						
Aerated and Mineral Waters, &c.						
33 ALE, PORTER AND OTHER BEER, CIDER AND PERRY (NON-SPIRITUOUS).	gal.	£				
	3	2		
34 OTHER, INCLUDING SUBSTANCES FOR COMPOUNDING NON-ALCOHOLIC BEVERAGES.		£		£	£	
United Kingdom	1,348	..	43		
Malaya (British)	2	58	40 per cent. (G)
Foreign Countries	212	..	61	9	30 per cent. (I)
	43	25 per cent. (P)
Importing States—						
		£		£		£
New South Wales	548	..	43	43	8
Victoria	343	..	61	58	23
South Australia	279	9	3
Western Australia	384
Tasmania	3
Northern Territory	5
	..	1,562	..	104	110	34
35 SPARKLETS.		£		£		
United Kingdom	4,945	..	3,893		
Norway	2		
United States of America	131		Free (P)
Importing States						
		£		£		
New South Wales	2,619	..	2,056		
Victoria	1,216	..	1,008		
Queensland	437	..	222		
South Australia	356		
Western Australia	348	..	516		
Tasmania	102	..	91		
	..	5,078	..	3,893	3,893	
36 Arrowroot.	lb.	£	lb.	£	lb.	
	101	4	42	7	42	

TABLE III.

ARTICLE AND COUNTRY OF ORIGIN.	YEAR 1939-40.		YEAR 1940-41.			
	IMPORTS.		IMPORTS.		GOODS CLEARED.	
	Quantity.	Value.	Quantity.	Value.	Value or Quantity.	Rate of Duty and Gross Amount Received.
CLASS II.—Foodstuffs, Vegetable Origin.						
37 Biscuits.	lb.	£	lb.	£	lb.	
United Kingdom	161,799	9,220	28,529	2,014		
Canada	28,549	1,836			915	1½d. per lb. (G)
Other British Countries	299	26	274	10	28,529	Free (P)
United States of America	3,238	219	29	1	8	Free (N)
Other Foreign Countries	25,008	904	737	42	24	Free (C'wealth.)
					93	Free (R.I.)
Importing States—						£
New South Wales	94,014	5,971	9,436	946	9,436	4
Victoria	80,936	3,628	12,284	368	12,284	
Queensland	11,856	683	1,204	90	1,204	2
South Australia	12,827	804	1,569	178	1,569	
Western Australia	18,849	1,098	5,076	485	5,076	
Tasmania	363	20				
Northern Territory	48	1				
	218,893	12,205	29,569	2,067	29,569	6
38 Caramel.	lb.	£	lb.	£	lb.	
United Kingdom	382,953	6,330	147,386	3,142		
United States of America	1,962	38	28	3	28	2½d. per lb. (G)
					147,231	1½d. per lb. (P)
Importing States—						£
New South Wales	52,776	1,122	30,543	775	30,388	190
Victoria	175,507	2,832	38,586	862	38,586	254
Queensland	109,045	1,677	47,871	899	47,871	299
South Australia	37,018	500	25,927	521	25,927	162
Western Australia	10,009	167	3,367	60	3,367	21
Tasmania	560	10	1,120	28	1,120	7
	384,915	6,368	147,414	3,145	147,259	933
39 Confectionery.						
COCOA AND CHOCOLATE FOR EDIBLE OR POTABLE USE (NOT IN POWDERED OR GRANULATED FORM).	lb.	£	lb.	£	£	
United Kingdom	116,142	5,519	3,244	277	(227 lb.) 5	3½d. per lb. (G)
New Zealand	8,662	579	10	1	5	55 per cent. (G)
Other British Countries	34	3	368	61	277	25 per cent. (P)
Foreign Countries	2,225	147	311	10	(10 lb.) 1	2d. per lb. (N)
					61	Free (R.I.)
Importing States—						£
New South Wales	9,265	573	679	72	72	7
Victoria	101,901	4,835	3,182	273	273	68
Queensland	6,077	352	26	3	3	1
South Australia	4,926	236				
Western Australia	4,551	215				
Tasmania	343	37	36	1	1	1
Northern Territory			10			
	127,063	6,248	3,933	349	349	77
40 N.E.I., INCLUDING BON-BONS AND MIXED PACKETS OF CONFECTIONERY CONTAINING TRINKETS; SUGAR CANDY, MEDICATED CONFECTIONERY, CACHOUS, AND CRYSTALLIZED OR CANDIED FRUITS.	lb.	£	lb.	£	£	
United Kingdom	446,027	18,541	27,814	2,314		
New Zealand	3,681	827	2,559	928		
Other British Countries	1,512	68	935	46	(2,333 lb.) 58	3½d. per lb. (G)
France	14,371	901	107	3	118	55 per cent. (G)
Switzerland	18,287	1,367			(1,256 lb.) 18	2d. per lb. (P)
United States of America	38,928	2,284	18	1	2,287	25 per cent. (P)
Other Foreign Countries	19,906	791	5,318	162	(2,559 lb.) 928	2d. per lb. (N)
					45	Free (R.I.)
Importing States—						£
New South Wales	260,226	14,054	16,056	2,552	2,552	439
Victoria	148,624	6,300	15,217	574	574	170
Queensland	69,416	2,260	2,010	137	137	33
South Australia	32,643	931	1,137	48	48	21
Western Australia	24,118	940	2,291	134	134	34
Tasmania	7,611	294	34	9	9	2
Northern Territory	74		6			
	542,712	24,779	36,751	3,454	3,454	699

TABLE III.

ARTICLE AND COUNTRY OF ORIGIN.	YEAR 1939-40.		YEAR 1940-41.			
	IMPORTS.		IMPORTS.		GOODS CLEARED.	
	Quantity.	Value.	Quantity.	Value.	Value or Quantity.	Rate of Duty and Gross Amount Received.
CLASS II.—Foodstuffs, Vegetable Origin.						
41 Cocoa Beans and Shells, Raw.	lb.	£	lb.	£	lb.	
Africa, British East	1,792,000	24,029		
Africa, British West	16,697,129	216,317	22,700,423	364,083		
Ceylon	310,772	3,916	240,032	4,127		
Pacific Islands—						
Samoa (British)	24,803	457	287,286	5,399		
Territory of New Guinea	605,641	7,907	732,938	9,608		
West Indies (British)	97,217	2,306	192,722	4,395		
Other British Countries	22,540	263	8,005	86		
Brazil	229,304	2,750	110,185	1,739		
Ecuador	336,463	5,766	66,018	1,900		
Netherlands East Indies	114,211	2,027	3,760,507	½d. per lb. (G)
Pacific Islands—					13,328	Free (P)
New Caledonia	217,946	2,695	27,469,628	Free (Col.)
New Hebrides	176,290	1,517	3,430,081	37,814	732,938	Free (New Guinea)
Samoa (American)	18,648	316	Free (Samoa)
Syria	11,200	1,539	287,286	Extra
Other Foreign Countries	49,589	788	Duty, £3,264.
	18,568,396	242,303	29,903,047	459,441	32,263,687	£ 11,099
43 Cocoa Butter and Substitutes therefor.	lb.	£	lb.	£	lb.	
United Kingdom	456,088	18,356	554,949	30,207		
Borneo (British)	2,320	51	4,640	146		
Brazil	252,789	7,082	414,711	11,793		
Germany	22,418	1,052	11,172	262	11,118	4d. per lb. (G)
Netherlands	730,914	21,624	66,080	2,634	880,633	2d. per lb. (G)
Netherlands East Indies	4,788	122	1,777	2½d. per lb. (P)
United States of America	999,095	38,348	471,233	15,624	553,396	1d. per lb. (P)
	2,463,624	86,513	1,527,573	60,788	1,446,924	£ 9,903
45 Cocoa Mass Paste or Slab, Unsweetened ; Cocoa Beans, Shells, and Nibs, Roasted.						
United Kingdom	lb.	£		
Pacific Islands—Territory of New Guinea	12		
United States of America	36,533	560		
Other Foreign Countries	18,210	406		
Importing States—	33,001	550		
New South Wales		
Victoria	49,883	854		
Queensland	31,021	541		
Queensland	6,852	121		
	87,756	1,516		
46 Cocoa and Chocolate for Potable Use, in Powdered or Granulated Form.	lb.	£	lb.	£	lb.	
Australia	36	3		
United Kingdom	90,103	3,805	81,071	3,438		
Foreign Countries	11,788	361	338	4	338	5d. per lb. (G)
Importing States—					81,071	2d. per lb. (P)
New South Wales	74,619	2,867	66,448	2,763	66,448	£ 558
Victoria	16,543	740	9,055	417	9,055	75
Queensland	2,040	170	216	11	216	2
South Australia	432	18	432	18	432	4
Western Australia	7,562	341	5,256	233	5,256	44
Tasmania	731	33	2	..	2	..
	101,927	4,169	81,409	3,442	81,409	683
Coffee and Chicory.	lb.	£		
47 CHICORY, RAW AND KILN DRIED.	2,248	8		
48 COFFEE, RAW AND KILN DRIED.	lb.	£	lb.	£		
United Kingdom	11,453	289	40	..		
Aden	18,048	684		
Africa, British East	1,942,860	40,355	2,114,009	39,898		
India	689,133	19,880	234,069	6,476		
Pacific Islands—						
Papua	188,736	5,119	166,997	6,670		
Territory of New Guinea	157,717	5,836	283,898	7,546		
Tanganyika Territory	118,831	1,855	318,797	4,358		
Other British Countries	8,548	306	17,219	476		

TABLE III.

ARTICLE AND COUNTRY OF ORIGIN.	YEAR 1939-40.		YEAR 1940-41.			
	IMPORTS.		IMPORTS.		GOODS CLEARED.	
	Quantity.	Value.	Quantity.	Value.	Value or Quantity.	Rate of Duty and Gross Amount Received.
CLASS II.—Foodstuffs, Vegetable Origin.						
Coffee and Chicory—continued.						
COFFEE, RAW AND KILN DRIED—continued.						
	lb.	£	lb.	£	lb.	
Abyssinia	56,840	1,900	6,720	225		
Arabia	257,714	8,904	107,501	3,632		
Brazil	62,629	1,484	2,536	54		
Colombia	63,598	2,090	30,922	778		
Congo (Belgian)	124,075	3,211	42	..		
Costa Rica	268,377	8,050	95,022	2,353		
Ecuador	89,948	1,268		
Guatemala	157,956	4,385	31,458	732		
Netherlands East Indies	2,496,062	30,777	3,541,686	46,837		
Pacific Islands—						
Hawaiian Islands	42,322	1,380	88,492	2,424		
New Caledonia	158	5	620,266	9,908	5,427,718	4d. per lb. (G)
New Hebrides	308,608	3,886	283,858	Free (New Guinea)
Other Islands	11,200	215	..	Free (Papua)
United States of America	66,592	1,958	23	..	167,540	Free (C'wealth.)
Other Foreign Countries	181	6	16,827	271	1,499,354	Free (C'wealth.)
Importing States—						£
New South Wales	3,918,622	81,612	5,145,895	85,396	4,686,344	53,633
Victoria	1,995,504	40,743	1,807,427	33,325	1,719,008	21,196
Queensland	240,568	4,690	219,573	3,580	226,063	3,848
South Australia	436,152	8,463	576,285	10,810	492,647	7,734
Western Australia	231,445	4,231	247,152	3,628	254,408	4,240
Tasmania	87	3
	6,822,378	139,742	7,996,332	136,739	7,378,470	90,651
49 ROASTED AND GROUND, IN LIQUID FORM; OR MIXED WITH MILK OR OTHER SUBSTANCES.						
	lb.	£	lb.	£	£	
United Kingdom	52,711	5,445	74,540	9,601	..	
Other British Countries	1,081	68	169	9	..	
Netherlands East Indies	88,531	1,149	11	..	(78,773 lb.)	
United States of America	23,565	1,505	9,663	7d. per lb. (G)
Other Foreign Countries	7,544	188	2,386	27	Extra	Duty, £10.
Importing States—						£
New South Wales	146,913	6,072	54,087	6,646	6,672	1,862
Victoria	18,507	1,705	11,650	1,858	1,858	416
Queensland	7,765	560	11,369	1,133	1,133	332
Western Australia	247	18
Northern Territory	10
	173,432	8,355	77,106	9,637	9,663	2,620
51 SUBSTITUTES.	lb.	£				
	2,314	424		
52 Custard Powders.	lb.	£	lb.	£	lb.	£
	2,491	98	772	38	772	4
53 Fodders.						
HAY AND CHAFF.	cwt.	£	cwt.	£	cwt.	
	1,700	856	1,521	740	1,521	Free (N.Z.)
54 OIL CAKE, INCLUDING LINSEED CAKE.	cental.	£	cental.	£
	953	51	953	60
56 Fruits, Dried.						
APPLES, PEARS, PEACHES, NECTARINES, AND APRICOTS, DRIED OR EVAPORATED.	lb.	£				
	2,541	77		
58 DATES.	lb.	£	lb.	£	lb.	
British Countries	124	2	
Iraq	10,835,097	100,481	9,322,458	86,020	8,562,025	4d. per lb. (G)
Other Foreign Countries	79,952	750	2,393	42	14,022	Free (C'wealth.)
Extra					Extra	Duty, £6.
Importing States—						£
New South Wales	5,073,553	44,488	4,036,326	35,007	4,131,523	59,239
Victoria	2,502,837	26,979	2,938,574	28,933	2,229,454	37,469
Queensland	1,685,640	14,223	1,339,427	12,501	1,164,397	19,423
South Australia	875,299	8,327	518,304	4,923	527,903	8,797
Western Australia	617,280	5,697	392,840	3,764	423,390	7,094
Tasmania	160,524	1,519	99,380	934	99,380	1,656
Northern Territory	40	6
	10,915,173	101,233	9,324,851	86,062	8,576,047	133,684

TABLE III.

ARTICLE AND COUNTRY OF ORIGIN.	YEAR 1939-40.		YEAR 1940-41.				
	IMPORTS.		IMPORTS.		GOODS CLEARED.		
	Quantity.	Value.	Quantity.	Value.	Value or Quantity.	Rate of Duty and Gross Amount Received.	
CLASS II.—Foodstuffs, Vegetable Origin.							
Fruits, Dried—continued.							
58A	India	lb.	£	lb.	£	lb.	
	4,536	113	..	
	Turkey	367,395	5,518	15	
	Other Foreign Countries	3,746	75	66,599	6d. per lb. (G)
	Importing States—						£
	New South Wales	203,637	3,142	4,536	113	66,191	1,655
	Victoria	83,364	1,172	393	10
	Queensland	46,922	703	15	..	15	..
	South Australia	13,825	205
	Western Australia	23,393	371
		371,141	5,593	4,551	113	66,599	1,665
59	PRUNES.	lb.	£	lb.	£	lb.	£
		17,709	316	30	1	30	1
60	RAISINS—SULTANAS.	lb.	£	lb.	£	lb.	£
		25	..	70	14	70	2
61	RAISINS—OTHER.	lb.	£	lb.	£	lb.	Free (R.I.)
		2,494	20	12,992	255	12,992	
62	OTHER, INCLUDING DESICCATED BANANA AND BANANA FLOUR.	lb.	£	lb.	£	lb.	£
		20,948	651	19,809	786	19,809	325
Fruits, Fresh.							
64	BANANAS.	cental.	£	cental.	£	cental.	8s. 4d. per cental (G)
	British Countries	231	215	103	136	1	2s. 6d. per cental (Fiji.)
	Netherlands East Indies	34,282	13,591	34,499	11,651	102	Free (Norfolk Is.)
	Importing States						£
	New South Wales	223	208	103	136	103	..
	Western Australia	34,290	13,598	34,499	11,651	34,499	14,377
		34,513	13,806	34,602	11,787	34,602	14,377
64A	GRAPE FRUIT.	cental.	£	cental.	£	cental.	
	Pacific Islands—Norfolk Island	19	20	3	14	..	
	Palestine	16,492	9,076	852	492	..	
	United States of America	1,257	740	852	1d. per cental. (G)
	Other Foreign Countries	36	19	3	Free (Norfolk Is.)
	Importing States—						£
	New South Wales	6,661	3,785	120	97	120	49
	Victoria	10,603	5,707	735	409	735	307
	Queensland	175	118
	South Australia	207	140
	Western Australia	158	105
		17,804	9,855	855	506	855	356
65	LEMONS.	cental.	£	cental.	£	cental.	
	Palestine	1,243	793	
	Italy	539	623	
	United States of America	37	75	
	Importing States—						
	New South Wales	562	532	
	Victoria	1,171	900	
	Queensland	29	16	
	South Australia	57	43	
		1,819	1,491	
65A	ORANGES.	cental.	£	cental.	£	cental.	Free (Norfolk Is.)
		959	753	78	41	78	

TABLE III.

ARTICLE AND COUNTRY OF ORIGIN.	YEAR 1939-40.		YEAR 1940-41.			
	IMPORTS.		IMPORTS.		GOODS CLEARED.	
	Quantity.	Value.	Quantity.	Value.	Value or Quantity.	Rate of Duty and Gross Amount Received.
CLASS II.—Foodstuffs, Vegetable Origin.						
Fruits, Fresh—continued.						
67 N.F.I., INCLUDING FRESH LYCHEE NUTS.	cental.	£	cental.	£	cental.	
Canada	924	1,605
Other British Countries	998	579	493	351	(£267) 415	15 per cent.(G.B.) 1½d. per cental.(N)
United States of America	825	1,276	76	Free (Norfolk Is.)
West Indies—Cuba	10	9	1	Free (R.I.)
Importing States—						£
New South Wales	2,183	2,629	324	213	324	20
Victoria	433	604	125	96	125	14
Queensland	141	236	44	42	44	6
	2,757	3,469	493	351	493	40
Fruits, n.e.i., including Ginger, n.e.i. (preserved in liquid, or partly preserved or pulped).						
68 QUARTER-PINTS AND SMALLER SIZES.	doz.	£	doz.	£	doz.	£
	179	74	40	7	40	4
69 HALF-PINTS AND OVER QUARTER-PINTS.	doz.	£	doz.	£	doz.	£
	2,098	343	111	28	111	15
70 PINTS AND OVER HALF-PINTS.	doz.	£	doz.	£	doz.	
United Kingdom	14	9	3	1	221	7s. per doz. (G)
Other British Countries	2,088	576	1,287	283	5	5s. per doz. (P)
United States of America	1,055	310	29	10	2	5s. per doz. (C)
Other Foreign Countries	649	183	137	57	278	5s. per doz. (Col.)
Importing States—					28	Free (C'wealth.)
New South Wales	2,121	721	406	160	484	£
Victoria	1,215	202	1,004	175	4	120
Queensland	380	112	35	12	35	1
South Australia	1	1	1	12
Western Australia	25	20	6	2	6	..
Tasmania	45	17	1
Northern Territory	20	6	4	1	4	..
	3,806	1,078	1,456	351	534	135
71 QUARTS AND OVER PINTS.	doz.	£	doz.	£	doz.	£
	603	334	879	365	915	47
72 EXCEEDING A QUART.	gal.	£	gal.	£	gal.	
United Kingdom	680	150	48	4s. 3d. per gal. (G)
Pacific Islands—Norfolk Island	5	3	5,640	3,875	(£130) 586	15 per cent.(G.B.)
Other British Countries	14	4	168	15	4	3s. per gal. (Col.)
Foreign Countries	2,527	500	603	121	5,640	3s. per gal. (Norfolk Is.)
Importing States—						£
New South Wales	1,317	232	5,643	3,864	5,674	7
Victoria	1,906	424	768	147	604	23
Western Australia	3	1
	3,226	657	6,411	4,011	6,278	30
73 Fruit Juices n.e.i., including Limejuice and Fruit Syrups (Non-spirituous).	gal.	£	gal.	£	gal.	
United Kingdom	14,333	6,486	5,695	2,859	79	1s. 10½d. per gal. (Col.)
Pacific Islands—Norfolk Island	19,376	6,457	5,969	834	183	1s. 1½d. per gal. (Col.)
West Indies (British)	64,603	6,034	59,388	5,742	1,864	Free (P)
Other British Countries	1,765	359	826	126	5,969	Free (Norfolk Is.)
United States of America	3,515	1,591	35	1	57,135	Free (Col.)
Other Foreign Countries	893	371	..	4	2,193	Free (C'wealth.)
					122	2s. 5½d. per gal. (G)
					586	1s. 6¾d. per gal. (G)
					28	5½d. per gal. (G)
					32	9s. per gal. (P)
					4,218	1s. 10½d. per gal. (P)
					280	1s. 1½d. per gal. (P)
					2	1s. 1½d. per gal. (N)

TABLE III.

ARTICLE AND COUNTRY OF ORIGIN.	YEAR 1939-40.		YEAR 1940-41.			
	IMPORTS.		IMPORTS.		GOODS CLEARED.	
	Quantity.	Value.	Quantity.	Value.	Value or Quantity.	Rate of Duty and Gross Amount Received.
CLASS II.—Foodstuffs, Vegetable Origin.						
Fruit Juices n.e.i., &c.—continued.						
Importing States—	gal.	£	gal.	£	gal.	£
New South Wales	63,611	14,301	38,536	5,127	38,604	182
Victoria	30,331	4,123	27,356	3,045	27,962	214
Queensland	3,640	1,228	2,153	648	2,255	66
South Australia	3,929	1,042	1,509	326	1,515	19
Western Australia	2,474	341	2,353	419	2,349	8
Tasmania	500	263	6	1	6	1
	104,485	21,298	71,913	9,566	72,691	490
Ginger.						
74 GREEN.	lb.	£	lb.	£	lb.	
United Kingdom	100	1	80	1		
Pacific Islands—Fiji	17,462	303	34,435	564		
Other British Countries	3,040	20	22,727	304		
Foreign Countries	42,441	294	31,734	210	(£936) 78,896	15 per cent. (G)
Importing States—						£
New South Wales	23,854	358	46,629	717	36,549	86
Victoria	33,414	200	36,491	311	36,491	47
Queensland	2,258	23	1,687	13	1,687	2
South Australia	661	9
Western Australia	1,119	6	3,501	32	3,501	5
Tasmania	95	1
Northern Territory	1,642	21	668	6	668	1
	63,043	618	88,976	1,079	78,896	141
74A DRY, UNGROUND.	lb.	£	lb.	£	£	
United Kingdom	11,220	120
Africa, British West	214,856	2,250	73,153	825
India	296,428	4,418	572,458	6,605
West Indies (British)	195,725	5,187	168,531	5,115	6,052	15 per cent. (G)
Foreign Countries	1,539	24	22	Free (P)
					5,937	Free (Col.)
Importing States—						£
New South Wales	331,219	5,848	364,954	5,804	5,430	336
Victoria	250,872	3,876	312,044	4,415	4,219	429
Queensland	48,567	742	70,422	1,087	1,087	53
South Australia	48,791	851	45,656	819	819	53
Western Australia	28,872	556	32,279	539	455	37
Tasmania	227	6	7	1	1	..
	708,548	11,879	825,362	12,665	12,011	908
74B GROUND.	lb.	£	lb.	£	lb.	£
	5,365	755	11,213	801	11,416	145
75 IN BRINE OR SYRUP, IN VESSELS EXCEEDING 10 GALLONS.	lb.	£	lb.	£	£	
United Kingdom	72	7
Hong Kong	631,964	10,703	304,441	4,814
China	831,773	13,370	504,318	7,217
Other Foreign Countries	3,812	86	896	16	..	Free (G)
Importing States—						
New South Wales	517,512	9,056	297,859	4,772
Victoria	858,568	13,309	395,056	5,423
Queensland	53,389	1,054	60,964	1,024
South Australia	4,928	94	7,392	94
Western Australia	18,664	425	18,144	374
Tasmania	14,560	228	30,240	360
	1,467,621	24,166	809,655	12,047	12,047	..
76 PRESERVED, NOT IN LIQUID.	lb.	£	lb.	£	lb.	£
	23,656	653	158	4	473	8
Grain and Pulse.						
77 UNPREPARED.	cental.	£	cental.	£	cental.	£
Barley.	379	68	272	176	272	26

TABLE III.

ARTICLE AND COUNTRY OF ORIGIN.	YEAR 1939-40.		YEAR 1940-41.					
	IMPORTS.		IMPORTS.		GOODS CLEARED.			
	Quantity.	Value.	Quantity.	Value.	Value or Quantity.	Rate of Duty and Gross Amount Received.		
CLASS II.—Foodstuffs, Vegetable Origin.								
Grain and Pulse—continued.								
UNPREPARED—continued.								
78	<i>Beans.</i>		cental.	£	cental.	£	cental.	
	United Kingdom	99	312	1	5			
	Africa, British East	7,200	7,005			
	Burma	13,343	6,003	22,711	12,899			
	Canada	10,168	7,619	657	741			
	India	293	139	998	560			
	New Zealand	896	1,709	690	2,324			
	Pacific Islands—Norfolk Island	855	2,953	394	2,520			
	Union of South Africa	484	735	4,299	5,303			
	Other British Countries	253	99	509	411			
	Japan	10,138	10,431	41	59	45,478	1s. 6d. per cental.	
	Madagascar	722	744		(G)	
	Netherlands East Indies	140	80	11,996	5,288	11,868	Free (G)	
	United States of America	9,798	12,828	12,237	12,798	489	Free (Norfolk Is.)	
	Other Foreign Countries	1,305	1,126	756	809	16,389	Free (C'wealth.)	
	Importing States—						£	
	New South Wales	21,982	20,181	34,759	26,542	34,170	1,636	
	Victoria	20,068	19,239	17,997	14,856	30,364	1,097	
	Queensland	4,261	3,897	6,366	6,881	6,366	452	
	South Australia	551	360	1,857	1,380	1,857	133	
	Western Australia	1,579	908	1,490	1,005	1,447	109	
	Tasmania	49	191	14	54	14	1	
	Northern Territory	4	2	6	4	6	..	
		48,494	44,778	62,489	50,722	74,224	3,428	
79	<i>Maize.</i>		cental.	£	cental.	£	cental.	
	Union of South Africa	42,028	10,944			
	Other British Countries	2	9	..	5			
	United States of America	39	116	34	118	34	3s. 6d. per cental.	
	Importing States—						£	
	New South Wales	33,220	8,491	24	86	24	4	
	Victoria	8,849	2,573	10	32	10	2	
	Queensland	2	..	1	
	Western Australia	1	
	Tasmania	2	..	4	
		42,069	11,069	34	123	34	6	
79A	<i>Millet and Panicum, not intended for use as food for birds.</i>		cental.	£	cental.	£	cental.	£
		460	274	166	12	
80	<i>Oats.</i>		cental.	£	cental.	£	cental.	£
		1,021	825	777	597	777	58	
80A	<i>Peas.</i>		cental.	£	cental.	£	cental.	
	United Kingdom	9	2	16			
	India	7,927	2,839			
	New Zealand	44,422	69,868	35,177	64,986			
	Other British Countries	372	490	67	96			
	Netherlands	3,765	2,678	134	1s. 6d. per cental.	
	United States of America	1,110	828		(G)	
	Other Foreign Countries	26	24	7	6	35,119	Free (N)	
	Importing States—						£	
	New South Wales	29,617	43,003	19,059	34,537	19,059	..	
	Victoria	20,308	24,097	10,320	18,894	10,320	4	
	Queensland	2,209	2,423	876	1,788	876	1	
	South Australia	3,900	4,803	3,674	7,230	3,674	5	
	Western Australia	807	1,046	661	1,291	661	..	
	Tasmania	781	1,364	663	1,364	663	..	
		57,622	76,736	35,253	65,104	35,253	10	
81	<i>Wheat.</i>		cental.	£	cental.	£	cental.	Free (R.I.)
		5	5	3,357	660	3,357		

TABLE III.

ARTICLE AND COUNTRY OF ORIGIN.	YEAR 1939-40.		YEAR 1940-41.			
	IMPORTS.		IMPORTS.		GOODS CLEARED.	
	Quantity.	Value.	Quantity.	Value.	Value or Quantity.	Rate of Duty and Gross Amount Received.
CLASS II.—Foodstuffs, Vegetable Origin.						
Grain and Pulse—continued.						
UNPREPARED—continued.						
<i>N.E.I.</i>						
82	cental.	£	cental.	£	cental.	
New Zealand	196	140	608	353		
Other British Countries	114	42	483	416		
Japan	717	704	1,456	1s. 6d. per cental.
United States of America	49	99	223	266		(G)
Other Foreign Countries	496	350	71	59	88	Free (C'wealth.)
Importing States—						£
New South Wales	576	413	476	388	636	41
Victoria	911	863	652	550	651	49
Queensland	8	7	59	35	59	4
South Australia	29	26
Western Australia	48	25	47	31	47	3
Tasmania	1	151	90	151	12
	1,572	1,335	1,385	1,094	1,544	109
83	lb.	£	lb.	£	lb.	
PREPARED OR MANUFACTURED.	9,633	187	168	3	168	
<i>Barley—Pearl and Scotch.</i>						
84	cental.	£	cental.	£	cental.	
<i>Bran, Pollard, and Sharps.</i>	30	85	3	2	3	
85	lb.	£				
<i>Corn Flour.</i>	100	1		
86	cental.	£	cental.	£	cental.	
<i>Flour (Wheaten).</i>	245	120	2,980	703	2,980	Free (R.I.)
87	cental.	£	cental.	£	cental.	
<i>Malt, including Granulated, Maize, and Rice Malts, and Roasted or Torried Barley.</i>	68	98	3	10	3	Free (R.I.)
88	lb.	£	lb.	£	lb.	
<i>Oatmeal, Wheatmeal, and Rolled Oats.</i>	315	7	140	3	140	
90	cental.	£				
<i>Rice, Uncleaned.</i>	5	3		
91	cental.	£	cental.	£	cental.	
<i>Rice, N.E.I.</i>						
Burma	8,098	2,921	13,698	5,850		
Other British Countries	237	147	308	284		
China	16,348	10,110	9,123	8,210		
Thailand (Siam)	5,036	2,026	2,590	1,336		
Other Foreign Countries	46	40	3	6	12,907	1½d. per lb. (G)
Importing States—						£
New South Wales	18,395	8,752	19,218	10,462	6,398	4,003
Victoria	6,570	3,766	3,546	2,919	3,551	2,222
Queensland	4,244	2,424	2,783	2,163	2,783	1,619
South Australia	2	1
Western Australia	200	85	6	6	6	5
Tasmania	57	35
Northern Territory	297	181	169	136	169	107
	29,765	15,244	25,722	15,686	12,907	7,956
92	cental.	£	cental.	£	cental.	£
<i>Rice Meal and Flour.</i>	76	78	114	65	114	27
93	cental.	£	cental.	£	cental.	
<i>N.E.I., including Phosphorized Wheat, not packed for retail sale, Peas, split.</i>						
United Kingdom	2,470	3,995	1,429	2,973		
Canada	660	1,343		
India	3,067	2,004	6,782	4,661		
Other British Countries	113	56	139	56		
United States of America	1,065	890	4,777	½d. per lb. (G)
Other Foreign Countries	388	388	260	275	1,440	½d. per lb. (P)
					1,797	Free (C'wealth.)
					15	Free (R.I.)

TABLE III.

ARTICLE AND COUNTRY OF ORIGIN.	YEAR 1939-40.		YEAR 1940-41.			
	IMPORTS.		IMPORTS.		GOODS CLEARED.	
	Quantity.	Value.	Quantity.	Value.	Value or Quantity.	Rate of Duty and Gross Amount Received.
CLASS II.—Foodstuffs, Vegetable Origin.						
Grain and Pulse—continued.						
PREPARED OR MANUFACTURED—continued.						
<i>N.E.I. including Phosphorized Wheat, not packed for retail sale, Peas, split—contd.</i>						
Importing States—	cental.	£	cental.	£	cental.	£
New South Wales	3,753	5,310	3,605	4,465	3,675	682
Victoria	2,343	1,563	4,145	2,896	3,494	596
Queensland	1,327	1,604	133	113	133	42
South Australia	67	50	277	247	277	86
Western Australia	270	147	450	244	450	114
Tasmania	1
Northern Territory.. .. .	2	2
	7,763	8,676	8,610	7,965	8,029	1,520
94 Hops.	lb.	£	lb.	£	lb.	
United Kingdom	108,094	11,789	3,978	413		
Canada	22,111	2,101	683,172	1s. per lb. (G)
New Zealand	77,823	3,622	131,409	11,802	3,922	6d. per lb. (P)
United States of America	956,823	79,887	683,116	74,276	22,111	6d. per lb. (C)
					131,409	9d. per lb. (N)
Importing States—						
New South Wales	565,081	45,424	519,787	56,258	519,787	£ 23,814
Victoria	527,910	47,897	317,017	31,932	317,017	15,689
South Australia	15,356	1,213	2,810	358	2,810	53
Western Australia	1,000	44	1,000	19
Tasmania	34,393	764
	1,142,740	95,298	840,614	88,592	840,614	39,575
Infants' and Invalids' Foods.						
95 AS PRESCRIBED BY DEPARTMENTAL BY-LAW.	lb.	£	lb.	£	£	
United Kingdom	149,136	16,947	112,875	13,963		
New Zealand	139,548	10,667	134,280	10,423		
Other British Countries	20	1	207	17		
France	9,726	870	24,386	Free (G)
Other Foreign Countries	28	29	17	Free (R.I.)
Importing States—						
New South Wales	211,735	19,564	191,432	17,388		
Victoria	48,017	4,463	27,908	3,391		
Queensland	10,632	1,546	11,183	1,639		
South Australia	15,276	1,509	10,818	1,106		
Western Australia	10,848	1,218	5,382	799		
Tasmania	1,950	214	639	80		
	298,458	28,514	247,362	24,403	24,403	
96 OTHER.	lb.	£	lb.	£	£	
United Kingdom	141,530	21,852	43,612	7,071		
New Zealand	62	2	20	2	27	33½ per cent. (G)
United States of America	2	7,552	15 per cent. (P)
					2	15 per cent. (N)
Importing States—						
New South Wales	46,067	7,868	18,351	2,322	2,856	£ 428
Victoria	89,117	12,048	24,651	4,337	4,337	656
Queensland	423	33	7	1
South Australia	5,602	1,716	9	176	176	26
Western Australia	808	222	198	205	205	31
	141,594	21,854	43,632	7,073	7,581	1,142
97 Jams and Jellies (including Calves Foot, but not Meat Jellies).	lb.	£	lb.	£	lb.	
United Kingdom	48,557	1,465	7,434	226		
Canada	21,018	744		
Other British Countries	6,232	155	4,482	131	10,787	3d. per lb. (G)
Foreign Countries	1,003	36	995	18	745	Free (Norfolk Is.)
					2,636	Free (C'wealth.)
Importing States—						
New South Wales	39,579	1,224	8,036	239	9,293	£ 62
Victoria	28,230	897	2,093	63	2,093	21
Queensland	5,889	177	1,560	38	1,560	15
South Australia	1,761	56	463	13	463	4
Western Australia	1,162	34	759	22	759	7
Tasmania	189	12
	76,810	2,400	12,911	375	14,168	109

TABLE III.

ARTICLE AND COUNTRY OF ORIGIN.	YEAR 1939-40.		YEAR 1940-41.			
	IMPORTS.		IMPORTS.		GOODS CLEARED.	
	Quantity.	Value.	Quantity.	Value.	Value or Quantity.	Rate of Duty and Gross Amount Received.
CLASS II.—Foodstuffs, Vegetable Origin.						
98 Jelly Crystals and Jelly Powders.	lb.	£	lb.	£	lb.	
United Kingdom	266	12	
Canada	116,040	5,832	
New Zealand	2	..	119,032	6,462	..	
United States of America	12	1	119,032	4d. per lb. (N)
Importing States—						£
New South Wales	52,749	2,619	68,039	3,753	68,039	1,134
Victoria	54,360	2,769	50,993	2,709	50,993	850
Queensland	9,211	457
	116,320	5,845	119,032	6,462	119,032	1,984
99 Liquorice.	lb.	£	lb.	£	£	
Liquorice Root.	15,655	249	5,239	147	82	Free
100 CRUDE; CRUDE PASTE, AND BLOCK JUICE.	lb.	£	lb.	£	lb.	
France	244,403	8,689	84,455	3,278	..	
Italy	8	1	
Spain	54,694	1,977	
Turkey	37,538	818	1,882	83	80,490	1d. per lb. (G)
United States of America	137,720	4,280	173,188	6,171	76,767	Free (G)
Importing States—						£
New South Wales	247,437	8,678	131,971	4,720	30,183	113
Victoria	222,046	6,946	120,094	4,519	119,614	213
Western Australia	4,680	134	7,460	293	7,460	14
Tasmania	200	7
	474,363	15,765	259,525	9,532	157,257	340
101 OTHER.	lb.	£	lb.	£	£	
United Kingdom	16,023	2,144	4,900	863	..	
France	55,237	2,263	(1,282 lb.) 58	3½d. per lb. (G)
Italy	2,670	174	171	24	650	35 per cent. (G)
Turkey	10,640	515	1,120	51	863	25 per cent. (P)
United States of America	7,520	959	6,988	721	133	Free (G)
Importing States—						£
New South Wales	84,135	5,636	11,496	1,545	1,591	377
Victoria	4,403	235	392	39	39	11
Queensland	2,936	149	1,291	75	74	24
South Australia	56	9
Western Australia	560	26
	92,090	6,055	13,179	1,659	1,704	412
102 Macaroni and Vermicelli.	lb.	£	lb.	£	lb.	£
	65,180	680	7,222	189	7,382	93
103 Malt Extract (Non-spirituos).	lb.	£	lb.	£	lb.	
United Kingdom	313,797	6,075	113,464	3,091	..	
Canada	408	11	
United States of America	2,240	57	109,448 Extra	2d. per lb. (P) Duty, £1.
Importing States—						£
New South Wales	146,215	3,014	57,199	1,645	62,519	394
Victoria	39,634	930	16,772	608	17,444	109
Queensland	5,468	175	1,120	54	1,120	7
South Australia	1,048	29	36	2	36	..
Western Australia	108,984	1,749	38,229	775	28,221	178
Tasmania	15,096	246	108	7	108	1
	316,445	6,143	113,464	3,091	109,448	689
104 Mustard, including French Mustard.	lb.	£	lb.	£	lb.	
United Kingdom	63,098	3,024	2,211	100	..	
Canada	75	2	30	5d. per lb. (G)
Foreign Countries	3,917	188	30	2	531	3d. per lb. (P)
					1,680	Free (C'wealth.)

TABLE III.

ARTICLE AND COUNTRY OF ORIGIN.	YEAR 1939-40.		YEAR 1940-41.			
	IMPORTS.		IMPORTS.		GOODS CLEARED.	
	Quantity.	Value.	Quantity.	Value.	Value or Quantity.	Rate of Duty and Gross Amount Received.
CLASS II.—Foodstuffs, Vegetable Origin.						
Mustard, &c.—continued.						
Importing States—	lb.	£	lb.	£	lb.	£
New South Wales	43,720	2,198	111	10	111	1
Victoria	20,717	905	2,100	90	2,100	4
Queensland	55	4
South Australia	19	1
Western Australia	2,579	106	30	2	30	1
	67,090	3,214	2,241	102	2,241	6
Nuts, Edible.						
105 ALMONDS IN THE SHELL.	lb.	£
	3,967	146
106 ALMOND KERNELS, PASTE AND MEAL.	lb.	£	lb.	£	lb.	
United Kingdom	17,984	963	4,704	314
India	270,769	19,608
Palestine	19,196	1,307
Other British Countries	2,338	188	4,651	382	209,058	9d. per lb. (G)
Spain	19,347	1,556	560	6d. per lb. (G)
Other Foreign Countries	7,372	381	1,137	85	3,472	4d. per lb. (P)
Importing States—					74,246	Free (G)
New South Wales	22,083	1,615	115,772	8,441	114,247	£
Victoria	23,037	1,353	132,708	9,763	121,112	3,364
Queensland	844	52	562	26	562	4,037
South Australia	616	33	7
Western Australia	450	35
Tasmania	51,413	3,466	51,413	492
Northern Territory	11	..	2	..	2	..
	47,041	3,088	300,457	21,696	287,336	7,900
107 OTHER KERNELS, PASTE, AND MEAL, N.E.I.	lb.	£	lb.	£	lb.	
United Kingdom	10,719	454	19,152	759
India	1,205,735	40,694	1,279,008	42,328
Other British Countries	540	5	23,562	62
Brazil	249,939	9,308
China	429,327	12,137	337	19	467,184	6d. per lb. (G)
France	38,778	2,034	2,750	155	789,873	4d. per lb. (I)
Syria	20,468	801	14,560	4d. per lb. (P)
Turkey	298,272	10,738	68,529	Free (G)
Other Foreign Countries	13,931	868	44,986	239	Extra	Duty, £6.
Importing States—						
New South Wales	909,753	31,875	620,214	19,043	618,568	£
Victoria	1,033,583	33,056	611,623	19,902	580,460	10,620
Queensland	17,270	687	2,286	74	2,296	11,543
South Australia	126,205	4,391	94,314	3,063	97,464	45
Western Australia	26,967	1,000	23,982	819	23,982	1,802
Tasmania	153,913	6,030	17,370	661	17,370	501
Northern Territory	18	..	6	..	6	402
	2,267,709	77,039	1,369,795	43,562	1,340,146	24,913
108 COCONUTS, WHOLE. ?	cwt.	£	cwt.	£	cwt.	
Malaya (British)	53	12	656	1s. per cwt. (G)
Pacific Islands—					980	Free (G)
Fiji	150	58	602	144	47	Free (P)
Papua	26	25	491	1,076	3,430	Free (New Guinea)
Territory of New Guinea	2,383	929	4,410	1,103	491	Free (Papua)
Foreign Countries	775	124	656	108	608	Free (Col.)
Importing States—						
New South Wales	1,656	557	3,560	921	3,560	£
Victoria	640	312	1,390	1,237	1,390	10
Queensland	444	143	587	162	587	..
South Australia	145	23	168	31	168	..
Western Australia	427	78	507	92	507	24
Tasmania	22	23
	3,334	1,136	6,212	2,443	6,212	34

TABLE III.

ARTICLE AND COUNTRY OF ORIGIN.	YEAR 1939-40.		YEAR 1940-41.			
	IMPORTS.		IMPORTS.		GOODS CLEARED.	
	Quantity.	Value.	Quantity.	Value.	Value or Quantity.	Rate of Duty and Gross Amount Received.
CLASS II.—Foodstuffs, Vegetable Origin.						
Nuts, Edible—continued.						
109	COCONUTS, PREPARED.		lb.	£	lb.	
	United Kingdom	1,300	13	
	Ceylon	100,759	967	82,195	716	
	Pacific Islands—					
	Papua	3,760,066	51,485	3,352,991	46,435	
	Territory of New Guinea	3,823,938	81,310	4,513,068	98,413	
	Other Islands	27,690	410	85,838
	Other British Countries	127	8	8,339	56	4,478,608
	Foreign Countries	5,233	78	28	..	3,389,675
	Importing States—					£
	New South Wales	3,869,909	73,743	4,131,524	84,750	4,131,524
	Victoria	2,658,067	41,500	2,578,415	40,751	2,575,915
	Queensland	612,571	10,955	584,428	10,770	584,428
	South Australia	257,499	3,808	293,948	4,412	293,948
	Western Australia	249,547	3,617	283,150	4,153	283,150
	Tasmania	71,509	648	85,156	784	85,156
	Northern Territory	11
		7,719,113	134,271	7,956,621	145,620	7,954,121
						1,074
110	PEANUTS, SHELLED AND UNSHELLED.		lb.	£	lb.	
	India	7,734,938	46,551	14,322,660	69,509	114
	Other British Countries	28,566	323	18,465	222	14,325,446
	Foreign Countries	11,546	157	15,565
	Importing States—					£
	New South Wales	7,774,850	47,029	14,340,086	69,724	14,340,086
	Victoria	300	3	300
	Queensland	200	2	739	4	739
		7,775,050	47,031	14,341,125	69,731	14,341,125
						43
110A	PEANUT BUTTER.		lb.	
				3	..	3
111	OTHER, IN THE SHELL.		lb.	£	lb.	
	United Kingdom	1,977	31	
	India	65,874	1,129	618,789	12,168	
	Other British Countries	1,917	42	1,509	25	
	Brazil	385,751	5,354	27,043
	China	201,154	2,135	2,144	50	577,204
	Italy	157,630	3,346	1,602
	United States of America	220,050	8,842	448
	Other Foreign Countries	20,739	406
	Importing States—					£
	New South Wales	543,496	12,543	365,150	7,233	350,793
	Victoria	175,712	3,468	126,530	2,468	116,440
	Queensland	239,164	3,621	65,229	1,089	73,134
	South Australia	26,391	385	22,983	479	22,983
	Western Australia	70,036	1,266	42,550	974	42,941
	Tasmania	16
	Northern Territory	277	2
		1,055,092	21,285	622,442	12,243	606,297
						5,158
112	Peel. CANDIED, DRAINED OR DRIED.		lb.	£	lb.	
		5,636	273	4,562	125	4,562
						113
113	PRESERVED IN LIQUID.		lb.	£	..	
		6,160	35	
114	Pickles, Sauces, Chutneys, Olives, and Capers. QUARTER-PINTS AND SMALLER SIZES.		doz.	£	doz.	
		2,264	563	726	184	702
						37
115	HALF-PINTS AND OVER QUARTER-PINTS.		doz.	£	doz.	
	United Kingdom	1,938	893	420	232	531
	Other British Countries	13	2	3	..	418
	Foreign Countries	642	157	488	148	8
						38. 6d. per doz. (G)
						28. 6d. per doz. (P)
						Free (C'wealth.)

TABLE III.

ARTICLE AND COUNTRY OF ORIGIN.	YEAR 1939-40.		YEAR 1940-41.			
	IMPORTS.		IMPORTS.		GOODS CLEARED.	
	Quantity.	Value.	Quantity.	Value.	Value or Quantity.	Rate of Duty and Gross Amount Received.
CLASS II.—Foodstuffs, Vegetable Origin.						
Pickles, Sauces, &c.—continued.						
HALF-PINTS AND OVER QUARTER-PINTS—continued.						
Importing States—	doz.	£	doz.	£	doz.	£
New South Wales	1,517	598	751	324	777	109
Victoria	448	216	62	31	62	7
Queensland	451	148	87	20	107	16
South Australia	24	14
Western Australia	126	66	10	5	10	1
Tasmania	18	8
Northern Territory	9	2	1	..	1	..
	2,593	1,052	911	380	957	133
116 PINTS AND OVER HALF-PINTS.	doz.	£	doz.	£	doz.	£
	1,479	571	2,142	655	2,169	735
117 QUARTS AND OVER PINTS.	doz.	£	doz.	£	doz.	£
	255	106	254	120	265	185
118 EXCEEDING A QUART AND NOT EXCEEDING A GALLON.	gal.	£	gal.	£	gal.	£
	143	45	202	36	220	44
119 EXCEEDING A GALLON. <i>Capers and Olives.</i>	gal.	£	gal.	£	gal.	
British Countries	54	29	103	53
France	2,968	825
Greece	8,669	1,507	859	184	8,008	1s. 6d. per gal. (G)
Spain	5,127	941	4,629	896
Other Foreign Countries	3,250	469	922	171
Importing States—						£
New South Wales	13,214	2,446	1,277	283	2,772	211
Victoria	2,821	640	4,741	911	4,741	356
Queensland	2,572	392	86	13	86	6
South Australia	1,188	211	409	97	409	31
Western Australia	253	82
Northern Territory	20
	20,068	3,771	6,513	1,304	8,008	604
120 <i>Other Pickles, &c.</i>	gal.	£	gal.	£	gal.	£
	1,625	273	815	254	815	165
121 SOY, IN PACKAGES CONTAINING NOT LESS THAN 4 GALLONS.	gal.	£	gal.	£	£	
Hong Kong	23,113	730	306	19
Malaya (British)	935	119	1,164	182
China	34,630	1,553	19,013	1,098	1,513	Free (G)
Japan	2,232	218	1,896	215	1	Free (C'wealth.)
Importing States—						
New South Wales	40,988	1,482	14,051	848
Victoria	11,537	583	3,392	178
Queensland	5,924	333	3,327	267
South Australia	795	21	45	3
Western Australia	1,316	154	1,173	152
Tasmania	16	2
Northern Territory	334	45	391	66
	60,910	2,620	22,379	1,514	1,514	..
122 Sago.	lb.	£	lb.	£	£	
United Kingdom	6,720	35
Malaya (British)	2,739,062	12,707	3,608,174	25,095	262	15 per cent. (G)
Netherlands East Indies	45,307	214	59,444	431	35	Free (P)
Importing States—						£
New South Wales	1,591,494	7,429	2,082,847	14,201	14,032	19
Victoria	264,046	1,366	500,345	3,648	3,648	12
Queensland	345,468	1,678	386,095	2,840	2,840	..
South Australia	293,221	1,279	393,167	2,587	2,587	8
Western Australia	290,140	1,169	309,544	2,266	2,266	..
Tasmania	2,340	19	19	..
	2,784,369	12,921	3,674,338	25,561	25,392	39

TABLE III.

ARTICLE AND COUNTRY OF ORIGIN.	YEAR 1939-40.		YEAR 1940-41.					
	IMPORTS.		IMPORTS.		GOODS CLEARED.			
	Quantity.	Value.	Quantity.	Value.	Value or Quantity.	Rate of Duty and Gross Amount Received.		
CLASS II.—Foodstuffs, Vegetable Origin.								
Seeds. (See also Class VII.)								
123	HEMP AND RAPE AND MIXTURES N.E.I. IN WHICH HEMP SEED OR RAPE SEED PREDOMINATE, EXCLUDING SUCH SEED WHEN INTENDED FOR USE AS FOOD FOR BIRDS.		cental.	£	cental.	£	cental.	
	United Kingdom	78	179	
	Burma	231	253	
	India	23,753	14,135	47,603	26,948	
	Malaya (British)	7,845	3,879	
	New Zealand	126	242	525	2,290	
	Manchuria	1,181	535	33	31	
	Netherlands	649	669	34	7s. 6d. per cental (G)	
	United States of America	112	459	Free (G)	
	Other Foreign Countries	78	64	112	280	48,470	Free (G)	
	Importing States—						£	
	New South Wales	680	483	120	102	120	5	
	Victoria	32,782	18,964	48,144	29,087	48,144	8	
	Queensland	62	60	62	..	
	South Australia	145	106	5	31	5	..	
	Western Australia	102	153	102	..	
	Tasmania	215	609	71	369	71	..	
		33,822	20,162	48,504	29,802	48,504	13	
124	MUSTARD.		lb.	£	lb.	£	lb.	
	United Kingdom	630,177	12,940	895,275	19,679	
	Other British Countries	114	3	36,929	347	
	Denmark	78,361	1,232	
	Other Foreign Countries	27,834	262	932,204	Free (G)	
	Importing States—							
	New South Wales	508,348	10,065	801,853	16,536	
	Victoria	223,158	4,252	128,998	3,448	
	South Australia	2,914	81	1,127	33	
	Western Australia	448	9	
	Tasmania	1,618	30	226	9	
		736,486	14,437	932,204	20,026	932,204	..	
125	Spices. CURRY, MANUFACTURED.		lb.	£	lb.	£	lb.	
	United Kingdom	1,882	116	75	7	
	India	253,519	16,490	167,240	11,386	
	Other British Countries	662	29	40	1	183,083	3d. per lb. (G)	
	Importing States—						£	
	New South Wales	72,242	5,123	69,308	5,165	72,348	904	
	Victoria	97,195	5,509	46,548	2,571	47,332	592	
	Queensland	49,991	3,586	27,162	1,940	38,866	486	
	South Australia	10,807	727	9,372	723	9,372	117	
	Western Australia	25,828	1,690	14,965	995	15,165	190	
		256,063	16,635	167,355	11,394	183,083	2,289	
126	GROUND, N.E.I.		lb.	£	lb.	£	lb.	
	United Kingdom	47,725	1,824	10,817	1,869	
	Other British Countries	11,164	445	7,951	317	1,905	1s. 10d. per lb. (G)	
	United States of America	4,816	587	
	Other Foreign Countries	3,186	202	949	110	14,997	4d. per lb. (G)	
	Importing States—						£	
	New South Wales	10,146	1,274	5,190	1,215	2,375	134	
	Victoria	49,289	1,531	12,809	984	12,809	194	
	Queensland	774	39	163	7	163	3	
	South Australia	886	43	80	15	80	1	
	Western Australia	2,570	39	145	9	145	2	
	Tasmania	3,226	132	1,330	66	1,330	22	
		66,891	3,058	19,717	2,296	16,902	356	

TABLE III.

ARTICLE AND COUNTRY OF ORIGIN.	YEAR 1939-40.		YEAR 1940-41.			
	IMPORTS.		IMPORTS.		GOODS CLEARED.	
	Quantity.	Value.	Quantity.	Value.	Value or Quantity.	Rate of Duty and Gross Amount Received.
CLASS II.—Foodstuffs, Vegetable Origin.						
Spices—continued.						
126A	UNGROUND, VIZ.:—CARDAMON, CHILLIES, CINNAMON, CLOVES, MACE, NUTMEGS, PEPPER, PIMENTO.	lb.	£	lb.	£	£
	United Kingdom	1,220	61	5,315	152	
	Africa, British East	186,662	6,946	155,934	5,521	
	Borneo (British)	558,406	7,498	621,466	7,454	
	Ceylon	332,837	4,414	363,371	5,061	
	India	63,633	1,474	153,709	2,418	
	Malaya (British)	1,879,547	33,725	2,033,645	30,312	
	Tanganyika Territory	3,906	195	17,106	596	
	West Indies (British)	142,746	5,047	133,855	4,558	
	Other British Countries	1,484	41	4,480	87	
	Japan	98,460	2,405	17,560	481	5,212
	Netherlands East Indies	18,942	550	61,955	1,410	1,041
	United States of America	9,886	164	1,917	74	122
	Other Foreign Countries	3,832	84	483	33	87
						51,396
						15 per cent. (G)
						Free (G)
						Free (P)
						Free (Papua)
						Free (Col.)
	Importing States—					£
	New South Wales	1,329,171	24,194	1,326,863	21,109	21,275
	Victoria	1,385,633	27,790	1,507,369	25,321	24,856
	Queensland	259,435	4,419	322,829	4,711	4,711
	South Australia	226,356	4,448	268,745	4,649	4,649
	Western Australia	100,938	1,747	144,983	2,366	2,366
	Tasmania	28	6	7	1	1
		3,301,561	62,604	3,570,796	58,157	57,858
						786
127	UNGROUND, N.E.I.	lb.	£	lb.	£	£
	United Kingdom	8,291	250	8,235	303	
	India	413,072	5,586	689,886	7,594	
	Malaya (British)	54,073	1,061	43,087	1,755	
	Other British Countries	83,464	310	32,044	467	
	Morocco	209,183	1,564	3,136	33	
	Netherlands	44,417	950	140	11	
	Netherlands East Indies	13,137	304	17,805	540	
	Other Foreign Countries	9,469	203	4,038	222	
						Free (G)
	Importing States—					
	New South Wales	454,693	4,698	408,615	4,437	4,355
	Victoria	330,063	4,399	324,198	4,422	4,375
	Queensland	12,402	96	2,396	39	39
	South Australia	15,275	210	20,071	272	272
	Western Australia	22,673	825	43,091	1,755	1,755
		835,106	10,228	798,371	10,925	10,796
	Sugar.					
	THE PRODUCE OF CANE.					
128	Raw.	ton.	£	ton.	£	ton.
	Australia	205	4,419
	Other British Countries	13	..	2	..
	Foreign Countries	12	4	107	1
						£9 6s. 8d. per ton
	Importing States—					£
	New South Wales	205	4,435	3	91	1
	Victoria	9	..	5	..
	South Australia	1	13	..
		205	4,444	4	109	1
						11
128A	Refined.	ton.	£	ton.	£	ton.
		25	467	10	180	1
(129)	GLUCOSE.	owt.	£			
	United Kingdom	1,531	2,405			
	United States of America	5,195	7,814			
	Other Foreign Countries	44	83			
						See Items 129, 129A.
	Importing States—					
	New South Wales	1,250	1,614
	Victoria	5,379	8,456
	Queensland	9	53
	South Australia	120	159
	Western Australia	12	20
		6,770	10,302

TABLE III.

ARTICLE AND COUNTRY OF ORIGIN.	YEAR 1939-40.		YEAR 1940-41.			
	IMPORTS.		IMPORTS.		GOODS CLEARED.	
	Quantity.	Value.	Quantity.	Value.	Value or Quantity.	Rate of Duty and Gross Amount Received.
CLASS II.—Foodstuffs, Vegetable Origin.						
Tapioca—continued.						
Importing States—	lb.	£	lb.	£	lb.	£
New South Wales	1,806,169	8,595	1,909,146	12,415	12,218	269
Victoria	3,110,081	16,035	3,199,847	20,402	20,402	498
Queensland	896,243	4,184	1,288,551	8,480	8,480	2
South Australia	456,118	2,160	370,174	2,484	2,484	14
Western Australia	293,710	1,506	218,390	1,499	1,499	..
Tasmania	900	8	8	..
	6,562,321	32,480	6,987,008	45,288	45,091	783
Tea.						
135 IN PACKAGES NOT EXCEEDING 20 LB. NET WEIGHT.	lb.	£	lb.	£	lb.	
United Kingdom	41	4	30	6		
Ceylon	17,200	1,303	7,975	713		
Other British Countries	863	59	1,500	138		
China	131,125	5,451	76,247	3,540		
Other Foreign Countries	2,414	136	2,476	119	85,788	5d. per lb. (G)
Importing States—						£
New South Wales	69,980	3,081	53,459	2,636	51,079	1,064
Victoria	54,540	2,336	20,817	946	20,817	434
Queensland	18,786	1,002	8,913	495	8,913	186
South Australia	4,350	239	1,394	131	1,394	28
Western Australia	1,030	84	565	38	565	12
Tasmania	2,560	195	3,080	270	3,020	63
Northern Territory	397	16
	151,643	6,953	88,228	4,516	85,788	1,787
136 IN BULK.	lb.	£	lb.	£	lb.	
United Kingdom	3,803	118		
Ceylon	9,116,378	599,155	6,510,437	455,961		
Hong Kong	24,213	769	60	3		
India	4,495,308	284,199	1,593,668	105,182		
Malaya (British)	165,004	10,106	15,981	868		
China	913,088	35,468	550,602	22,390		
French Indo-China	29,510	1,349		
Japan	574,541	20,881	100,476	4,377	47,383,737	3d. per lb. (G)
Netherlands East Indies	34,878,146	1,935,384	40,636,026	2,291,316	2,036,455	Free (C'wealth.)
Importing States—						£
New South Wales	24,503,671	1,435,278	26,340,240	1,571,523	26,091,037	317,423
Victoria	17,463,223	975,715	15,277,652	861,851	15,288,912	183,169
Queensland	1,155,953	60,292	1,316,435	70,713	1,214,903	16,404
South Australia	2,626,087	145,900	2,271,476	120,556	2,610,090	31,031
Western Australia	4,447,204	270,122	4,205,250	255,572	4,215,250	50,923
Tasmania	50	4
Northern Territory	39
	50,196,188	2,887,311	49,411,053	2,880,215	49,420,192	598,989
137 Vanilla Beans.	lb.	£	lb.	£	£	
West Indies (British)	1,000	1,189		
Other British Countries	908	348	1,114	887		
Madagascar	1,223	1,390	1,037	1,602		
Netherlands East Indies	6,491	5,800		
Pacific Islands—						
Hawaiian Islands	1,767	1,340	886	554		
Society Islands	40,776	15,143	31,924	23,209		
Other Islands	1,159	434	29,623	15 per cent. (G)
Réunion Island	474	579	105	201	146	Free (P)
Other Foreign Countries	369	470	1,824	Free (Col.)
Importing States—						£
New South Wales	27,425	11,703	18,522	16,139	14,149	1,944
Victoria	12,518	5,322	19,055	14,289	14,289	2,040
Queensland	112	180	141	20
South Australia	749	425	1,443	1,229	1,229	185
Western Australia	5,872	2,074	3,537	1,785	1,785	254
	46,676	19,704	42,557	33,442	31,593	4,443

TABLE III.

ARTICLE AND COUNTRY OF ORIGIN.	YEAR 1939-40.		YEAR 1940-41.			
	IMPORTS.		IMPORTS.		GOODS CLEARED.	
	Quantity.	Value.	Quantity.	Value.	Value or Quantity.	Rate of Duty and Gross Amount Received.
CLASS II.—Foodstuffs, Vegetable Origin.						
Vegetables.						
138 DRIED, DRY-SALTED, CONCENTRATED, COMPRESSED OR POWDERED.	cwt.	£	cwt.	£	£	
United Kingdom	16	53	30	109		
Other British Countries	15	20	1	27		
China	128	850	151	1,213		
Netherlands	115	605	1,366	30 per cent. (G)
United States of America	122	682	109	20 per cent. (P)
Other Foreign Countries	38	253	19	132	1	Free (Norfolk Is.)
Importing States—						£
New South Wales	192	977	114	817	812	239
Victoria	187	1,216	36	282	282	85
Queensland	15	139	21	249	249	76
South Australia	3
Western Australia	29	98	30	116	116	19
Tasmania	1	3
Northern Territory.. .. .	10	27	..	17	17	6
	434	2,463	201	1,481	1,476	425
139 ONIONS.	cwt.	£	cwt.	£	cwt.	
New Zealand	9,734	6,303	3,097	1,292		
Other British Countries	276	93		
Egypt	81,998	20,460		
Japan	30,229	7,066		
United States of America	3,302	1,317		
Other Foreign Countries	300	67	3,097	£1 per ton. (N)
Importing States—						£
New South Wales	68,920	20,577	3,097	1,292	3,097	155
Victoria	20,245	5,151
Queensland	21,756	5,396
South Australia	454	182
Western Australia	14,464	4,000
	125,839	35,306	3,097	1,292	3,097	155
140 POTATOES.	cwt.	£	cwt.	£	cwt.	
New Zealand	112,372	28,980	111,713	2s. 6d. per cwt. (G)
Pacific Islands—Norfolk Island	12	21	1	3	1	Free (Norfolk Is.)
Importing States—						£
New South Wales	12	21	111,714	28,747	111,714	14,089
Victoria	659	236
	12	21	112,373	28,983	111,714	14,089
140B PRESERVED IN LIQUID OR PARTLY PRESERVED OR PULPED. ASPARAGUS TIPS. <i>Half-pints and Smaller Sizes.</i>	doz.	£			doz.	
United Kingdom	40	12		
Canada	21,750	7,552		
Japan	2,604	543	5,873	6s. per doz. (G)
United States of America	62,400	20,336	Extra	Duty, £1.
Importing States—						£
New South Wales	50,258	16,853	3,706	1,112
Victoria	5,760	1,850
Queensland	26,510	8,535	2,167	660
South Australia	2,359	660
Western Australia	1,907	545
	86,794	28,443	5,873	1,772
140C <i>Pints and over Half-pints.</i>	doz.	£				
	158	65		
140D <i>Quarts and over Pints.</i>	doz.	£			Extra	Duty, £1.
	32	17		

TABLE III.

ARTICLE AND COUNTRY OF ORIGIN.	YEAR 1939-40.		YEAR 1940-41.			
	IMPORTS.		IMPORTS.		GOODS CLEARED.	
	Quantity.	Value.	Quantity.	Value.	Value or Quantity.	Rate of Duty and Gross Amount Received.
CLASS II.—Foodstuffs, Vegetable Origin.						
Vegetables—continued.						
OTHER N.E.I.						
140F Quarter Pints and Smaller Sizes.	doz. 264	£ 59	doz. 8	£ 2	doz. 8	£ 1
140G Half-pints and over Quarter-pints.	doz. 2,881	£ 532	doz. 711	£ 162	doz. 716	£ 116
140H Pints and over Half-pints.	doz.	£	doz.	£	doz.	
British Countries	440	120	50	24		
China	1,626	416	1,819	601	2,105	7s. per doz. (G)
United States of America	5,471	1,997	1	..	34	5s. per doz. (P)
Other Foreign Countries	522	183	458	193	22	5s. per doz. (Col.)
					3	Free (C'wealth.)
Importing States—						
New South Wales	4,722	1,650	1,160	441	995	£ 338
Victoria	2,794	895	694	211	694	243
Queensland	295	92	443	154	444	156
South Australia	90	28
Western Australia	75	25	16	7	16	6
Northern Territory	83	26	15	5	15	5
	8,059	2,716	2,328	818	2,164	748
140I Quarts and over Pints.	doz. 969	£ 556	doz. 352	£ 218	doz. 386	£ 268
140K Exceeding a Quart.	gal.	£	gal.	£	£	
United Kingdom	1,595	301		
Other British Countries	500	80		
Netherlands	35,057	3,970	1,055	149		
United States of America	1,083	262	765	187	(97 gal.) 45	4s. 3d. per gal. (G)
Other Foreign Countries	856	108	697	108	494	15 per cent. (G)
Importing States—						
New South Wales	28,386	3,234	1,657	213	308	£ 46
Victoria	9,447	1,365	851	229	229	46
Queensland	160	14	9	2	2	2
South Australia	1,098	108
	39,091	4,721	2,517	444	539	94
141 N.E.I.	cental. 667	£ 622	cental. 588	£ 811	cental. 588	£ 57
142 Vinegar.	gal. 581	£ 120	gal. 306	£ 32	gal. 309	£ 10
143 Wine, Unfermented (Grape).	gal. 15	£ 6		
SUMMARY.						
Importing States—		£		£	£	£
New South Wales	2,303,048	..	2,473,000	2,454,539	524,403
Victoria	1,502,753	..	1,344,437	1,298,649	299,532
Queensland	150,869	..	138,077	137,970	45,533
South Australia	201,568	..	175,189	191,386	51,136
Western Australia	341,967	..	318,435	318,467	79,169
Tasmania	83,687	..	162,363	163,431	2,865
Northern Territory	469	..	295	295	223
Total, Class II.	..	4,584,361	..	4,611,796	4,564,737	1,002,971
CLASS III.—Spirituous and Alcoholic Liquors.						
Ale, Beer, and Porter.						
144 IN CONTAINERS NOT EXCEEDING ONE GALLON.	gal.	£	gal.	£	gal.	
United Kingdom	129,474	36,033	45,158	13,547	126	7s. 3d. per gal. (G)
Other British Countries	745	250	1,149	456	106	6s. 6d. per gal. (G)
United States of America	5,503	1,022	26,021	4s. per gal. (P)
Other Foreign Countries	1,528	217	136	52	19,827	3s. 3d. per gal. (P)
					280	4s. per gal. (N)
					103	3s. 3d. per gal. (N)
					273	Free (C'wealth.)
					760	Free (R.I.)
					Extra	Duty, £16.

TABLE III.

ARTICLE AND COUNTRY OF ORIGIN.	YEAR 1939-40.		YEAR 1940-41.			
	IMPORTS.		IMPORTS.		GOODS CLEARED.	
	Quantity.	Value.	Quantity.	Value.	Value or Quantity.	Rate of Duty and Gross Amount Received.
CLASS III.—Spiritous Liquors, &c.						
Ale, Beer and Porter—continued.						
IN CONTAINERS, ETC.—continued.						
Importing States—						
New South Wales	gal.	£	gal.	£	gal.	£
Victoria	53,323	12,478	14,159	3,859	14,566	2,717
Queensland	31,524	9,850	13,096	4,192	12,338	2,370
South Australia	21,775	7,101	5,315	1,879	6,517	1,194
Western Australia	18,465	4,306	6,570	1,554	7,699	1,396
Tasmania	7,572	2,268	5,303	1,768	4,434	819
	4,591	1,519	2,000	803	1,942	216
	137,250	37,522	46,443	14,055	47,496	8,712
145 OTHERWISE.	gal.	£				
	4	1		
146 Cider and Perry.	gal.	£	gal.	£	gal.	£
	492	120	147	44	147	27
147 Spirits.						
BRANDY—BOTTLED.						
British Countries	proof gal.	£	proof gal.	£	proof gal.	
France	1	5	33	47		
Other Foreign Countries	5,894	11,659	1,009	2,498	258	48s. per gal. (I)
	226	149	..	1	1,224	36s. per gal. (I)
					19	Free (C'wealth.)
Importing States—						
New South Wales		£		£		£
Victoria	3,451	6,717	291	811	501	1,313
Queensland	1,220	2,272	369	983	449	1,412
South Australia	869	1,738	382	751	425	980
Western Australia	236	420
Tasmania	340	656	..	1	115	266
Northern Territory	5	8	11	34
	..	2
	6,121	11,813	1,042	2,546	1,501	4,005
148 BRANDY—IN BULK.						
British Countries	proof gal.	£	proof gal.	£	proof gal.	
France	224	107	2,784	48s. per gal. (I)
Other Foreign Countries	11,526	7,703	1,665	1,520	1,946	36s. per gal. (I)
	148	50	1	2	7	47s. per gal. (P)
					30	Free (C'wealth.)
Importing States—						
New South Wales		£		£		£
Victoria	2,190	1,931	774	748	1,361	2,948
Queensland	9,696	5,916	889	749	3,157	6,740
South Australia	12	10	3	24	20	39
Western Australia	1	4	13
Tasmania	225	515
Northern Territory	3
	11,898	7,860	1,666	1,522	4,767	10,255
149 GIN—BOTTLED.						
United Kingdom	proof gal.	£	proof gal.	£	proof gal.	
Foreign Countries	462	356	1,879	1,585	131	55s. per gal. (G)
	496	434	99	67	158	43s. per gal. (G)
					2	53s. per gal. (P)
					45	41s. per gal. (P)
					57	Free (C'wealth.)
Importing States—						
New South Wales		£		£		£
Victoria	764	656	1,099	1,007	78	399
Queensland	3	6	780	578	50	2
South Australia	26	24	39	37	91	225
Western Australia	58	63
Tasmania	7	3	26	138
	100	38	60	30	148	417
	958	790	1,978	1,652	393	1,181
150 GIN—IN BULK.						
United Kingdom	proof gal.	£	proof gal.	£	proof gal.	
West Indies (British)	34,844	23,575	38,520	30,685	1,208	55s. per gal. (G)
Netherlands	865	528	4,993	43s. per gal. (G)
Other Foreign Countries	15,220	11,064	6	6	11,616	53s. per gal. (P)
	6	6	10,617	41s. per gal. (P)
					366	Free (C'wealth.)
					Extra	Duty, £3.

TABLE III.

ARTICLE AND COUNTRY OF ORIGIN.	YEAR 1939-40.		YEAR 1940-41.			
	IMPORTS.		IMPORTS.		GOODS CLEARED.	
	Quantity.	Value.	Quantity.	Value.	Value or Quantity.	Rate of Duty and Gross Amount Received.
CLASS III.—Spirituous Liquors, &c.						
Spirits—continued.						
GIN—IN BULK—continued.						
Importing States—	proof gal.	£	proof gal.	£	proof gal.	£
New South Wales	47,181	32,210	38,506	30,634	23,566	52,848
Victoria	2,090	1,950	716	402	2,185	5,192
Queensland	648	401	74	109	964	1,952
South Australia	24	18	2	5	767	1,824
Western Australia	127	65	93	69	690	1,685
Tasmania	601	1,449
Northern Territory	1	27	62
	50,070	34,645	39,391	31,219	28,800	65,012
151 LIQUEURS.	proof gal.	£	proof gal.	£	proof gal.	
United Kingdom	2,361	5,640	2,058	5,438		
Union of South Africa	609	1,061	154	310		
Other British Countries	27	35	24	42	3	54s. per gal. (G)
					2	42s. per gal. (G)
China	2,666	2,062	1,159	893	2,154	43s. per gal. (I)
Denmark	1,019	2,517	144	362	2,743	31s. per gal. (I)
France	5,742	12,278	714	2,001	1,603	41s. per gal. (P)
Netherlands	2,262	4,957	76	262	732	29s. per gal. (P)
Other Foreign Countries	1,217	1,235	109	101	33	Free (C'wealth.)
Importing States—						£
New South Wales	7,619	14,807	1,796	3,447	3,087	9,349
Victoria	7,392	13,141	2,433	5,598	3,538	8,947
Queensland	354	734	76	74	293	769
South Australia	188	426	45	130	116	314
Western Australia	267	536	88	160	187	558
Tasmania	83	141	49	161
	15,903	29,785	4,438	9,409	7,270	20,098
151A BITTERS.	proof gal.	£	proof gal.	£	proof gal.	
United Kingdom	18	39	20	28	22	57s. per gal. (G)
West Indies (British)	760	2,653	583	1,764	36	45s. per gal. (G)
					3	52s. per gal. (P)
Foreign Countries	361	448	29	53	10	40s. per gal. (P)
					181	52s. per gal. (Col.)
					251	40s. per gal. (Col.)
Importing States—						£
New South Wales	542	1,797	437	1,030	209	684
Victoria	266	799	56	425	116	324
Queensland	12	35	3	12	45	137
South Australia	67	148	59	184	79	229
Western Australia	248	347	74	181	43	129
Tasmania	4	14	3	13	11	47
	1,139	3,140	632	1,845	503	1,550
152 RUM—BOTTLED.	proof gal.	£	proof gal.		proof gal.	£
	383	362	1	..	20	51
153 RUM—IN BULK.	proof gal.	£	proof gal.	£	proof gal.	
United Kingdom	3,044	2,331	174	54s. per gal. (G)
Guiana (British)	12,694	6,533	10,222	8,007	228	42s. per gal. (G)
West Indies (British)	5,712	3,122	3,692	2,506	76	37s. per gal. (P)
					334	49s. per gal. (New Guinea)
Foreign Countries	550	311	2,294	49s. per gal. (Col.)
					3,076	37s. per gal. (Col.)
Importing States—						£
New South Wales	15,962	8,441	15,791	12,143	4,036	8,704
Victoria	1,390	605	802	452	893	2,024
Queensland	691	302	318	192	817	1,630
South Australia	127	75	79	180
Western Australia	243	190	47	57	95	212
Tasmania	543	353	262	575
	18,956	9,966	16,958	12,844	6,182	13,325
154 WHISKY—BOTTLED.	proof gal.	£	proof gal.	£	proof gal.	
United Kingdom	10,917	13,201	14,171	18,582	817	53s. per gal. (P)
					409	41s. per gal. (P)
France	11	13	1	41s. per gal. (G)
					36	Free (C'wealth.)

TABLE III.

ARTICLE AND COUNTRY OF ORIGIN.	YEAR 1939-40.		YEAR 1940-41.			
	IMPORTS.		IMPORTS.		GOODS CLEARED.	
	Quantity.	Value.	Quantity.	Value.	Value or Quantity.	Rate of Duty and Gross Amount Received.
CLASS III.—Spiruous Liquors, &c.						
<i>Spirits—continued.</i>						
<i>WHISKY—BOTTLED—continued.</i>						
Importing States—	proof gal.	£	proof gal.	£	proof gal.	£
New South Wales	10,278	12,232	11,895	15,807	1,052	3,012
Victoria	175	303	2,070	2,523	91	269
Queensland	239	406	13	37	36	96
South Australia	193	225	116	126	83	181
Western Australia	43	47	77	89	1	..
Northern Territory	1
	10,928	13,214	14,171	18,582	1,263	3,558
155 <i>WHISKY—IN BULK.</i>	proof gal.	£	proof gal.	£	proof gal.	£
United Kingdom	763,664	835,085	438,556	502,486	192,217	56s. per gal. (G) 53s. per gal. (P)
Canada	4,069	2,981	287	226	146,634	41s. per gal. (P)
Eire	111	158	544	53s. per gal. (C)
Foreign Countries	13	24	121	41s. per gal. (C)
Importing States—					627	Free (C'wealth.)
New South Wales	567,811	633,834	311,018	355,215	Extra	Duty, £1.
Victoria	119,506	111,910	70,240	79,878		
Queensland	28,228	32,669	21,528	25,691		
South Australia	20,672	22,998	16,702	19,714		
Western Australia	27,650	32,174	17,258	19,623		
Tasmania	3,786	4,401	1,835	2,252		
Northern Territory	204	262	262	339		
	767,857	838,248	438,843	502,712	340,144	806,033
156 <i>SPIRITS, OTHER.</i>	proof gal.	£	proof gal.	£	proof gal.	£
	631	741	6	3	27	103
157 <i>Wines, Fermented (including Medicated and Vermouth).</i>	gal.	£	gal.	£	gal.	£
United Kingdom	200	396	23	30s. per gal. (I)
France	6,083	13,834	543	1,124	2,455	25s. per gal. (I)
Other Foreign Countries	217	272	2	3	57	Free (R.I.)
Importing States—						
New South Wales	3,395	8,018	269	592	1,376	£
Victoria	2,730	5,684	229	448	813	1,715
Queensland	160	344	27	47	235	1,002
South Australia	86	183	33	272
Western Australia	119	255	20	40	66	40
Tasmania	10	18	12	82
	6,500	14,502	545	1,127	2,535	15
158 <i>STILL, IN BOTTLE.</i>	gal.	£	gal.	£	gal.	£
United Kingdom	93	167	3	4	3	31s. per gal. (G)
Other British Countries	15	8	5	1	3	22s. per gal. (G)
France	3,750	1,998	226	212	146	Other Rates (G)
Italy	2,210	1,269	1	1	3,160	12s. per gal. (I)
Spain	2,031	2,265	665	788	322	Free (C'wealth.)
Other Foreign Countries	572	660	172	172	5	Free (R.I.)
Importing States—						
New South Wales	4,513	3,522	611	696	1,939	£
Victoria	3,847	2,545	405	436	1,445	1,040
Queensland	102	113	3	4	100	926
South Australia	119	85	5	3	63	43
Western Australia	17	9	48	39	68	38
Tasmania	73	93	24	40
	8,671	6,367	1,072	1,178	3,639	14
159 <i>STILL, IN BULK.</i>	gal.	£	gal.	£	gal.	£
United Kingdom	64	66	27	31s. per gal. (G)
Eire	607	963	2,144	18s. per gal. (G)
Spain	6,064	3,721	565	290	210	Other Rates (G)
Other Foreign Countries	579	385	94	125	170	Free (C'wealth.)

TABLE III.

ARTICLE AND COUNTRY OF ORIGIN.	YEAR 1939-40.		YEAR 1940-41.			
	IMPORTS.		IMPORTS.		GOODS CLEARED.	
	Quantity.	Value.	Quantity.	Value.	Value or Quantity.	Rate of Duty and Gross Amount Received.
CLASS III.—Spiruous Liquors, &c.						
Wines, Fermented, &c.—continued.						
STILL, IN BULK—continued.						
Importing States—						
New South Wales	gal.	£	gal.	£	gal.	£
Victoria	1,258	1,153	1,330	1,444	1,087	909
Queensland	4,756	2,413	1,106	1,019
South Australia	35	28	28	30
Western Australia	268	252	53	44
	326	260	277	248
	6,643	4,106	1,330	1,444	2,551	2,250
160 N.E.I., INCLUDING SAKE, GINGER, AND PRUNE WINES: AND WINES OTHER THAN GRAPE.	gal.	£	gal.	£	gal.	
United Kingdom	42	68	14	5	142	31s. per gal. (G)
Eire	1,474	2,359	524	825	2,465	15s. 6d. per gal. (G)
China	2,836	862	2,802	841	1	7s. 9d. per gal. (G)
Other Foreign Countries	181	153	49	55	442	15s. per gal. (P)
					369	Free (C'wealth.)
Importing States—						
New South Wales	3,833	3,054	2,799	1,488	2,421	£
Victoria	494	131	547	196	549	1,903
Queensland	119	156	23	38	390	254
South Australia	40	56	2	2	2	298
Western Australia	18	29	20	..
Tasmania	20	11	18	2	37	15
Northern Territory	9	5	28
	4,533	3,442	3,389	1,726	3,419	2,498
SUMMARY.						
Importing States—						
New South Wales	£	..	£	£	£
Victoria	741,874	..	428,929	261,099	568,143
Queensland	157,599	..	96,868	69,443	152,230
South Australia	44,063	..	28,895	27,913	100,185
Western Australia	29,288	..	21,749	19,264	57,444
Tasmania	36,980	..	22,028	17,250	48,694
Northern Territory	6,596	..	3,100	4,540	15,586
	..	274	..	339	479	1,653
Total, Class III.	1,016,824	..	601,908	399,988	943,885
CLASS IV.—Tobacco and Preparations thereof.						
Tobacco.						
161 CUT FINE, FOR MANUFACTURE OF CIGARETTES.	lb.	£	lb.	£	lb.	£
	199	56	6	4	31	26
162 CUT, OTHER.	lb.	£	lb.	£	lb.	
United Kingdom	16,050	4,649	8,797	2,554	13,001	14s. 2d. per lb.(G)
Union of South Africa	36,011	6,554	27,776	5,128	19,636	11s. 6d. per lb.(G)
Other British Countries	150	19	30	28	4,649	13s. 2d. per lb.(P)
United States of America	117,847	16,477	20,330	2,409	202	11s. 11d. per lb. (P)
Other Foreign Countries	15	1	3	1	4,429	10s. 6d. per lb.(P)
					6	Free (C'wealth.)
					30	Free (R.I.)
Importing States—						
New South Wales	143,827	21,436	48,858	7,883	32,465	£
Victoria	19,127	4,389	4,702	1,405	4,635	20,148
Queensland	1,188	374	530	165	680	2,931
South Australia	5,625	1,422	2,746	641	4,173	395
Western Australia	306	79	100	26	..	2,531
	170,073	27,700	56,936	10,120	41,953	26,005
163 MANUFACTURED N.E.I.	lb.	£	lb.	£	lb.	
British Countries	138	28	514	85	143	13s. 11d. per lb. (G)
United States of America	359,930	35,345	228,345	23,332	20	11s. 3d. per lb.(G)
					107	12s. 11d. per lb. (P)
					45	10s. 3d. per lb.(P)
					25	Free (C'wealth.)
					5	Free (R.I.)

TABLE III.

ARTICLE AND COUNTRY OF ORIGIN.	YEAR 1939-40.		YEAR 1940-41.			
	IMPORTS.		IMPORTS.		GOODS CLEARED.	
	Quantity.	Value.	Quantity.	Value.	Value or Quantity.	Rate of Duty and Gross Amount Received.
CLASS IV.—Tobacco, &c.						
<i>Tobacco—continued.</i>						
MANUFACTURED N.E.I.— <i>continued.</i>						
Importing States—	lb.	£	lb.	£	lb.	£
New South Wales	359,659	35,276	228,426	23,347	144	77
Victoria	169	40	356	49	124	82
Queensland	5	6	5	..
South Australia	140	28	72	15	72	44
Western Australia	100	29
	360,068	35,373	228,859	23,417	345	203
					lb.	
					5	12s. per lb. (G)
					52	10s. per lb. (G)
					25,498	7s. 8d. per lb. (G)
					4,871,701	7s. 2d. per lb. (G)
					1,105	6s. 6d. per lb. (G)
					3,177	5s. 8d. per lb. (G)
					2,939,544	5s. 2d. per lb. (G)
					6,627,142	5s. per lb. (G)
					4,078,444	3s. 6d. per lb. (G)
					190,602	3s. per lb. (G)
					128,869	2s. 6d. per lb. (G)
					5,979	6s. 5d. per lb. (G)
					100	5s. 9d. per lb. (Southern Rhodesia)
						48s. 3d. per lb. (Southern Rhodesia)
					3,502	Free (C'wealth.)
					89	
164 UNMANUFACTURED.	lb.	£	lb.	£		
United Kingdom	458	130		
Canada	23,101	2,231	529,141	44,203		
Rhodesia	17,150	1,375	439,591	30,813		
Union of South Africa	1,207	211	22,710	1,888		
Other British Countries	3,973	217	31	3		
Brazil	42,277	2,270	44,653	1,539		
Netherlands East Indies	180,067	28,644	715,333	35,473		
Philippine Islands	27,374	1,022	20,258	725	3,502	
United States of America	29,189,106	1,778,823	5,054,805	322,818		
West Indies—Cuba	72,628	6,957	53,240	4,754		
Other Foreign Countries	5,106	533	2,898	471		
Importing States—						
New South Wales	20,603,260	1,254,326	2,184,385	146,800	11,942,542	£ 3,098,819
Victoria	8,892,388	563,063	4,618,187	291,139	6,869,563	1,819,425
Queensland	28	..	267	44
South Australia	8,036	608	16,910	1,075	6,227	874
Western Australia	58,752	4,415	63,150	3,673	57,210	13,324
Tasmania	11	1
	29,562,447	1,822,413	6,882,660	442,687	18,875,809	4,932,486
165 Cigars.	lb.	£	lb.	£	lb.	
United Kingdom	271	324	1,848	416		
Other British Countries	154	65	205	76		
United States of America	1,843	3,178	32	20	421	20s. per lb. (G)
West Indies—Cuba	2,562	5,159	109	312	1,730	18s. per lb. (P)
Other Foreign Countries	398	231	3	2	4	18s. per lb. (Col.)
Importing States—						
New South Wales	2,697	4,988	2,128	681	1,935	£ 375
Victoria	2,272	3,452	69	145	177	173
Queensland	16	18	20	19
South Australia	20	10	7	7
Western Australia	189	331
Tasmania	34	158	16	16
	5,228	8,957	2,197	826	2,155	590
166 Cigarettes.	lb.	£	lb.	£	lb.	
United Kingdom	82,123	16,049	23,793	8,065	14,585	23s. 4d. per lb. (G)
New Zealand	10,718	5,508	1,557	19s. 4d. per lb. (G)
Other British Countries	303	24	83	99	6,559	21s. 4d. per lb. (P)
Netherlands East Indies	3	1	25,011	3,752	5,241	20s. per lb. (P)
United States of America	212,759	15,117	213	159	2,543	17s. 4d. per lb. (P)
Other Foreign Countries	1,237	147	228	68	4,482	16s. per lb. (P)
					940	Free (C'wealth.)
					69	Free (R.I.)

TABLE III.

ARTICLE AND COUNTRY OF ORIGIN.	YEAR 1939-40.		YEAR 1940-41.			
	IMPORTS.		IMPORTS.		GOODS CLEARED.	
	Quantity.	Value.	Quantity.	Value.	Value or Quantity.	Rate of Duty and Gross Amount Received.
CLASS IV.—Tobacco, &c.						
<i>Cigarettes—continued.</i>						
Importing States—	lb.	£	lb.	£	lb.	£
New South Wales	215,170	16,774	32,089	6,239	16,567	10,602
Victoria	72,928	12,213	27,369	11,144	18,646	18,414
Queensland	3,167	999	385	211	408	152
South Australia	3,278	813	203	57	327	309
Western Australia	1,861	518
Tasmania	21	21
Northern Territory	28	..
	296,425	31,338	60,046	17,651	35,976	29,477
167 Snuff.	lb.	£	lb.	£	lb.	£
	1,976	679	1,277	646	1,377	448
SUMMARY.						
Importing States—		£		£	£	£
New South Wales	1,333,022	..	185,148	875,237	3,130,223
Victoria	583,483	..	304,204	410,775	1,841,207
Queensland	1,496	..	386	414	610
South Australia	2,901	..	1,817	1,599	3,806
Western Australia	5,434	..	3,801	5,771	13,373
Tasmania	180	9	16
Northern Territory	9	..
Total, Class IV.	..	1,926,516	..	495,351	1,293,814	4,989,235
CLASS V.—Live Animals.						
169 Cattle.	No.	£	No.	£	£	
United Kingdom	16	2,211
New Zealand	31	1,871	14	855
United States of America	1	353	1	230	..	Free (G)
Importing States—						
New South Wales	19	1,377	2	231
Victoria	20	1,592	13	854
South Australia	1	404
Tasmania	8	1,062
	48	4,435	15	1,085	1,085	..
170 Horses.	No.	£	No.	£	£	
Australia	33	7,190	1	110
United Kingdom	31	16,872	12	10,026
New Zealand	123	52,643	38	21,496
France	2	3,520	31,522	Free (G)
United States of America	1	165	100	Free (R.I.)
Importing States—						
New South Wales	136	65,472	44	26,000
Victoria	48	13,785	6	4,015
South Australia	3	440
Western Australia	3	693	1	1,617
	190	80,390	51	31,632	31,632	..
171 Pigs.	No.	£	No.	£	£	
	12	330	5	141	141	Free (G)
172 Poultry.	No.	£	No.	£	£	
	3	16	12	42	42	Free (G)
173 Sheep.	No.	£	No.	£	£	
Australia	4	3
United Kingdom	99	6,572
New Zealand	6,886	36,583	1,944	10,122
United States of America	1	26	Free (G)
Importing States—						
New South Wales	3,400	22,144	1,169	6,836
Victoria	3,587	20,893	775	3,286
South Australia	3	147
	6,990	43,184	1,944	10,122	10,122	..

TABLE III.

ARTICLE AND COUNTRY OF ORIGIN.	YEAR 1939-40.		YEAR 1940-41.			
	IMPORTS.		IMPORTS.		GOODS CLEARED.	
	Quantity.	Value.	Quantity.	Value.	Value or Quantity.	Rate of Duty and Gross Amount Received.
CLASS V.—Live Animals.						
174 Other Animals.		£		£	£	
United Kingdom	2,534	289		
Other British Countries	937	1,091	1,436	Free (G)
Foreign Countries	311	214	158	Free (R.I.)
Importing States—						
New South Wales	1,551	780		
Victoria	1,715	447		
Queensland	115		
South Australia	362	257		
Western Australia	33	110		
Tasmania	6		
		3,782		1,594	1,594	
SUMMARY.						
Importing States—		£		£	£	
New South Wales	90,653	33,978	33,978	
Victoria	38,139	8,654	8,654	
Queensland	115	
South Australia	1,436	257	257	
Western Australia	726	1,727	1,727	
Tasmania	1,068	
Total, Class V.	132,137	44,616	44,616	
CLASS VI.—Animal Substances (mainly unmanufactured), not Foodstuffs.						
175 Bones.		£		£	£	
India	2,923		
Other British Countries	509	199	60	
Pacific Islands—New Caledonia	173	289	29	Free (G)
Importing States—						
New South Wales	682	10,488	3,009	
South Australia	3	
		682		10,488	3,012	3,012
176 Feathers.		£		£	£	
UNDRESSED, FOR TRIMMINGS.	11	
177 UNDRESSED OTHER, AND DOWN.		£		£	£	
United Kingdom	494	
Hong Kong	1,644	1,695		
Union of South Africa	8,113	6,073		
Other British Countries	508	228		
China	8,004	15,417		
France	29	11		
Japan	1,579		Free (G)
Importing States—						
New South Wales	7,871	12,413		
Victoria	12,341	10,867		
South Australia	158	144		
Tasmania	1		
		20,371		23,424	23,424	
178 Fur, Hatters' (not on the skin).		£		£	£	
United Kingdom	3,225	1,946	1,946	15 per cent. (P)
Importing States—						
New South Wales	750	454	454	£ 68
Victoria	2,475	1,492	1,492	224
		3,225		1,946	1,946	292

TABLE III.

ARTICLE AND COUNTRY OF ORIGIN.	YEAR 1939-40.		YEAR 1940-41.			
	IMPORTS.		IMPORTS.		GOODS CLEARED.	
	Quantity.	Value.	Quantity.	Value.	Value or Quantity.	Rate of Duty and Gross Amount Received.
CLASS VI.—Animal Substances, &c.					£	
179 Gelatine, Unmanufactured.					(10 lb.) 2	8d. per lb. (G)
(ARTICLES OF GELATINE, see Item 1345A.)	lb.	£	lb.	£	14	60 per cent. (G)
United Kingdom	39,454	6,272	39,442	8,645	(44,768 lb.)	15 per cent. (G.B.)
Canada	3,740	214	11,559	40 per cent. (P)
United States of America	17,042	7,377	44,826	11,569	171	Free (P.B.)
Other Foreign Countries	3,221	364	27	6	(30,224 lb.)	Free (P)
Importing States—					737	Free (C'wealth.)
New South Wales	3,567	590	2,017	612	3	Free (R.I.)
Victoria	49,640	12,877	82,278	19,608	969	£
Queensland	1,008	65	612	8
South Australia	9,232	692	19,608	1,786
Western Australia	10	3
	63,457	14,227	84,295	20,220	20,220	1,794
180 Glue, in dry form.	lb.	£	lb.	£	£	
United Kingdom	92,243	4,442	51,339	2,883	(5,129 lb.) 66	6d. per lb. (G)
New Zealand	2,240	69	(250 lb.) 141	50 per cent. (G)
France	11,424	637	22	15 per cent. (G.B.)
United States of America	2,309	357	6,645	219	(4,062 lb.) 107	2d. per lb. (P)
Other Foreign Countries	9,858	211	119	10	1,376	30 per cent. (P)
Importing States—					(14,964 lb.)	Free (P.B.)
New South Wales	83,116	4,095	41,784	2,195	1,400	£
Victoria	14,989	1,025	8,993	641	2,195	352
Queensland	11,609	244	404	44	641	145
South Australia	4,316	191	4,790	183	44	2
Western Australia	3,994	160	2,072	49	183	33
Tasmania	50	1	49	6
	118,074	5,716	58,103	3,112	3,112	538
181 Glue Pieces and Sinews.	cwt.	£	cwt.	£	£	
United Kingdom	12	..	3	..	
India	15,348	8,511	5,298	2,924	..	
New Zealand	26	33	
Pacific Islands—New Caledonia	314	75	324	61	..	Free (G)
Importing States—						
New South Wales	15,688	8,631	5,622	2,985	..	
Victoria	3	..	
	15,688	8,631	5,622	2,988	2,988	
181A Gut, Imitation.	lb.	£	lb.	£	£	
United Kingdom	169	298	37	206	8,950	60 per cent. (G)
Canada	1,296	1,314	354	432	206	40 per cent. (P)
Other British Countries	38	17	93	84	432	40 per cent. (G)
Japan	41,105	22,283	13,028	8,717	17	Free (R.I.)
United States of America	434	303	137	165	..	
Other Foreign Countries	10	
Importing States—						
New South Wales	33,276	18,804	11,640	8,057	8,057	£
Victoria	4,268	2,559	1,139	1,128	1,128	4,661
Queensland	3,587	1,767	498	104	104	662
South Australia	463	135	70	19	19	62
Western Australia	1,389	876	297	275	276	11
Tasmania	69	74	5	21	21	158
	43,052	24,215	13,649	9,604	9,605	6
181B Gut, N.E.I.	lb.	£	lb.	£	£	
Australia	223	726	2,137	1,103	332	55 per cent. (G)
United Kingdom	151	227	1,026	397	(1,411 lb.) 649	15 per cent. (G.B.)
Other British Countries	353	184	6,198	398	5	20 per cent. (P)
Japan	11,006	1,488	1,328	427	6	Free (P)
Other Foreign Countries	218	395	72	248	(4 lb.) 24	Free (G.B.)
					(979 lb.) 378	Free (P.B.)
					66	Free (N)
					1,113	Free (R.I.)

TABLE III.

ARTICLE AND COUNTRY OF ORIGIN.	YEAR 1939-40.		YEAR 1940-41.			
	IMPORTS.		IMPORTS.		GOODS CLEARED.	
	Quantity.	Value.	Quantity.	Value.	Value or Quantity.	Rate of Duty and Gross Amount Received.
CLASS VI.—Animal Substances, &c.						
Gut, N.E.I.—continued.						
Importing States—						
	lb.	£	lb.	£	£	£
New South Wales	10,655	1,429	8,436	1,763	1,763	111
Victoria	805	1,143	1,215	646	646	97
Queensland	242	175	1,040	121	121	51
South Australia	176	76	22	6	6	3
Western Australia	72	187	48	34	34	19
Tasmania	1	10	..	3	3	..
	11,951	3,020	10,761	2,573	2,573	281
Hair and Fibre.						
182	BRISTLES, HORSEHAIR DRAFTS.					
	cwt.	£	cwt.	£	£	
United Kingdom	24	2,913	26	2,990		
Ceylon	6	15		
India	96	3,851	155	17,584		
China	1,542	85,036	1,055	79,416		
France	7	270	34	1,698		
Germany	65	2,926	2	80		
Japan	242	20,957	400	37,600		
Manchuria	91	3,708	69	3,796		
Poland	13	813	..	71		
Soviet Union	59	6,986	21	1,878	12	40 per cent. (G)
United States of America	83	5,491	104	20 per cent. (P)
Other Foreign Countries	6	389	151,823	Free (G)
Importing States—						
New South Wales	1,242	83,181	991	93,449	94,785	£ 21
Victoria	631	30,455	563	38,671	38,670	..
Queensland	21	413	..	45	45	5
South Australia	236	11,041	284	17,255	17,255	..
Western Australia	7	442	1	95	95	..
Tasmania	14	2,332	6	1,089	1,089	..
	2,151	127,864	1,845	150,604	151,939	26
184	HAIR, HUMAN, NOT MADE UP.					
	lb.	£	lb.	£	£	£
	99	205	67	176	176	4
185	HAIR, OTHER.					
	cwt.	£	cwt.	£	£	
United Kingdom	234	4,962	93	3,994		
India	22,590	19,722	10,648	11,534		
New Zealand	227	1,457	390	3,858		
Other British Countries	118	140	9	811		
China	118	789	26	1,192		
United States of America	511	958		
Other Foreign Countries	19	458	31	136		Free (G)
Importing States—						
New South Wales	6,305	8,102	8,363	11,290		
Victoria	17,418	18,429	2,774	8,513		
Queensland	2	258		
South Australia	26	878	25	1,135		
Western Australia	2	9		
Tasmania	64	810	35	587		
	23,817	28,486	11,197	21,525	21,525	
186	Hides and Skins.					
	CALF.					
	cwt.	£	cwt.	£	£	
United Kingdom	11	51		
New Zealand	1,357	7,171	238	1,208		
Pacific Islands (Foreign)	256	222	205	157		Free (G)
Importing States—						
New South Wales	1,070	4,868	299	668		
Victoria	554	2,576	144	697		
	1,624	7,444	443	1,365	1,365	
187	CATTLE.					
	cwt.	£	cwt.	£		
United Kingdom	52	175	10	49		
New Zealand	13,584	52,313	15,189	58,508		
Pacific Islands—						
Fiji	1,978	3,379	2,638	4,038		
Other Islands	445	993	453	668		
Other British Countries	156	393	13	37		

TABLE III.

ARTICLE AND COUNTRY OF ORIGIN.	YEAR 1939-40.		YEAR 1940-41.			
	IMPORTS.		IMPORTS.		GOODS CLEARED.	
	Quantity.	Value.	Quantity.	Value.	Value or Quantity.	Rate of Duty and Gross Amount Received.
CLASS VI.—Animal Substances, &c.						
Hides and Skins—continued.						
CATTLE—continued.	cwt.	£	cwt.	£	£	
Netherlands East Indies	10	82		
Pacific Islands—						
New Caledonia	6,027	5,098	6,519	4,999		
New Hebrides	1,062	819	1,407	891		
Samoa (American)	47	96		Free (G)
Importing States—						
New South Wales	14,039	27,155	18,075	39,832		
Victoria	8,495	33,230	8,102	29,145		
Queensland	435	1,583	52	213		
Western Australia	392	1,380		
	23,361	63,348	26,229	69,190	69,190	
187A CROCODILE, SNAKE AND LIZARD. (UNDRESSED).	lb.	£	lb.	£	£	
	2,618	958	1,032	229	229	Free (G)
188 GOAT.	cwt.	£	cwt.	£	£	
United Kingdom	121	2,137		
India	13,340	173,503	7,033	86,041		
New Zealand	178	978		
Somaliland (British)	53	681		
Union of South Africa	130	941		
Other British Countries	3	11		
Netherlands East Indies	28	353	587	7,755		
Other Foreign Countries	70	121	59	70		Free (G)
Importing States—						
New South Wales	11,261	152,424	6,760	85,185		
Victoria	2,538	24,153	1,043	10,829		
	13,799	176,577	7,803	96,014	96,014	
189 HORSE.	cwt.	£				
	6	9		
190 RABBIT AND HARE.	lb.	£	lb.	£	£	
Australia	444	66		
New Zealand	138,973	15,544	30,424	4,927		
China	22,021	6,317		
France	4,906	447		
United States of America	4,632	1,264		Free (G)
Importing States—						
New South Wales	141,909	16,470	29,533	4,641		
Victoria	29,067	7,168	891	286		
	170,976	23,638	30,424	4,927	4,927	
191 SHEEP—WITH WOOL.	cwt.	£	cwt.	£	£	
New Zealand	794	2,988	1	1		
Other British Countries	135	558		
Pacific Islands—New Caledonia	14	6		Free (G)
Importing States—						
New South Wales	97	258		
Victoria	794	2,988	53	307		
	794	2,988	150	565	565	
192 SHEEP—WITHOUT WOOL.	cwt.	£	cwt.	£	£	
New Zealand	2,357	8,751	233	1,115		
Other British Countries	61	321	19	139		Free (G)
Importing States—						
New South Wales	685	3,402	252	1,252		
Victoria	1,653	5,396	..	2		
South Australia	80	274		
	2,418	9,072	252	1,254	1,254	

TABLE III.

ARTICLE AND COUNTRY OF ORIGIN.	YEAR 1939-40.		YEAR 1940-41.			
	IMPORTS.		IMPORTS.		GOODS CLEARED.	
	Quantity.	Value.	Quantity.	Value.	Value or Quantity.	Rate of Duty and Gross Amount Received.
CLASS VI.—Animal Substances, &c.						
193 Hides and Skins—continued.						
OTHER.	No.	£	No.	£	£	
United Kingdom	11,531	7,638	630	217		
Africa, British West	1,301	953		
Canada	243,396	82,923	68,806	29,238		
India	4,600	1,183	18,871	5,139		
New Zealand	4,014	565	2,851	921		
Union of South Africa	1,360	2,066		
Other British Countries	3,091	858	2,500	180		
Argentine Republic	21,968	1,339	1,200	206		
China	22,572	3,591	482	644		
Norway	10,134	35,646	415	1,761		
Pacific Islands—						
New Caledonia	51,250	3,271	41,501	2,605		
New Hebrides	11	2		
Soviet Union	182,596	35,148	22,124	3,852		
Spain	790	618		
Sweden	6,250	2,099	592	618		
Turkey	517	982		
United States of America	835,346	130,201	108,040	16,377	62,171	Free (G)
Other Foreign Countries	8,275	2,718	18,981	175	476	Free (P)
Importing States—						
New South Wales	196,871	45,726	73,719	13,650	13,650	
Victoria	1,210,562	263,888	214,632	50,348	48,996	
Queensland	200	110	2	1	1	
South Australia	1	9	
Western Australia	8	2	
	1,407,642	309,735	288,353	63,999	62,647	
195 Horns.	cwt.	£	cwt.	£	£	Free (G)
	88	38	77	14	14	
196 Shells in their natural state.	cwt.	£	cwt.	£	£	
Australia	4	6		
United Kingdom	55	219		
Pacific Islands—						
Nauru	1	2		
Papua	160	391	512	1,467		
Solomon Islands	1,708	4,732	1,597	4,264		
Territory of New Guinea	609	1,501	363	987		
Union of South Africa	3	17		
Other British Countries	20	80		
Pacific Islands—						
New Caledonia	129	369	4	12		
New Hebrides	487	1,323	419	1,040	7,788	Free (G)
Other Foreign Countries	19	81	..	1	6	Free (R.I.)
Importing States—						
New South Wales	3,143	8,500	2,889	7,736		
Victoria	12	84	1	1		
Queensland	9	32	12	56		
South Australia	20	66	..	1		
Western Australia	4	16		
	3,188	8,698	2,902	7,794	7,794	
196A Silk, Raw.	lb.	£	lb.	£	£	
United Kingdom	800	79		
India	6,091	3,569		
China	5,305	3,319		
Italy	3,088	2,861	561,952	Free (G)
Japan	958,928	797,332	695,189	558,860	79	Free (P)
Importing States—						
New South Wales	82,508	69,032	108,591	83,741	86,169	
Victoria	884,813	734,480	593,489	478,767	475,862	
	967,321	803,512	702,080	562,508	562,031	
197 Wool.	lb.	£	lb.	£		
GREASY.						
United Kingdom	27,835	2,648	6,763	607		
New Zealand	3,202,860	131,352	4,119,894	266,884		
Other British Countries	553	22	300	17		

TABLE III.

ARTICLE AND COUNTRY OF ORIGIN.	YEAR 1939-40.		YEAR 1940-41.			
	IMPORTS.		IMPORTS.		GOODS CLEARED.	
	Quantity.	Value.	Quantity.	Value.	Value or Quantity.	Rate of Duty and Gross Amount Received.
CLASS VI.—Animal Substances, &c.						
Wool—continued.						
GREASY—continued.						
Pacific Islands (Foreign)	lb.	£	lb.	£	£	Free (G)
	9,643	141	8,484	126		
Importing States—						
New South Wales	1,350,227	64,761	1,505,391	96,600		
Victoria	1,886,938	69,196	2,630,045	171,033		
Queensland	83	7	5	1		
Tasmania	3,643	199		
	3,240,891(a)	134,163	4,135,441(b)	267,634	267,634	
198 SCOURED AND WASHED.						
United Kingdom	lb.	£	lb.	£	£	
	502	65	2,381	986		
India	47,063	3,187		
New Zealand	162,496	12,031	221,209	16,959		
Pacific Islands—Norfolk Island	672	28		
Argentine Republic	7		Free (G)
Importing States—						
New South Wales	134,594	10,098	94,532	6,739		
Victoria	27,902	1,940	175,612	14,168		
Tasmania	502	65	1,181	253		
	162,998(c)	12,103	271,325(d)	21,160	21,160	
198A Tors.	lb.	£	£	Free (R.I.)
	250(e)	17	17	
198B NOILS.	lb.	£		
	1,400(f)	353		
198C WASTE.	lb.	£	lb.	£	£	Free (G)
	4,702(g)	176	4,206(h)	87	87	
SUMMARY.						
Importing States—		£		£	£	£
New South Wales	536,484	..	476,743	480,508	5,224
Victoria	1,226,484	..	837,461	833,243	2,914
Queensland	4,656	..	585	585	120
South Australia	13,520	..	18,746	18,746	47
Western Australia	3,075	..	453	454	183
Tasmania	3,492	..	1,953	1,953	7
Total, Class VI.	..	1,787,711	..	1,335,941	1,335,489	8,495
CLASS VII.—Vegetable Substances and Fibres.						
200 Copra.	cwt.	£	cwt.	£	£	
Guiana (British)	813	164		
India	5,054	4,016		
Pacific Islands—						
Fiji	111,350	43,891	33,427	12,601		
Gilbert and Ellice Islands Colony	5,000	1,516		
Papua	63,286	23,330	73,124	15,737		
Samoa (British)	182	58		
Solomon Islands	188,297	78,296	215,050	69,440		
Territory of New Guinea	128,657	47,111	242,661	60,597		
Tonga	45,127	15,882	56,147	15,814		
Netherlands East Indies	1	1	40	31		
Pacific Islands—New Hebrides	11,660	2,693		Free (G)
Importing States—						
New South Wales	534,446	209,948	626,275	174,046		
Victoria	7,508	2,637	10,652	4,307		
Queensland	995	240		
	541,954	212,585	637,922	178,593	178,593	

(a) 9,938 bales. (b) 11,563 bales. (c) 563 bales. (d) 863 bales. (e) 1 bale. (f) 6 bales. (g) 26 bales. (h) 56 bales.

TABLE III.

ARTICLE AND COUNTRY OF ORIGIN.	YEAR 1939-40.		YEAR 1940-41.			
	IMPORTS.		IMPORTS.		GOODS CLEARED.	
	Quantity.	Value.	Quantity.	Value.	Value or Quantity.	Rate of Duty and Gross Amount Received.
CLASS VII.—Vegetable Substances, &c.						
Corks and Cork Manufactures.						
201 CORKS THE MAXIMUM DIAMETER OF WHICH DOES NOT EXCEED $\frac{3}{4}$ INCH; CORK RINGS.	lb.	£	lb.	£	£	
United Kingdom	2,542	284	432	168	(13,269 lb.)	
Portugal	46,189	7,631	26,356	4,350	1,294	1s. per lb. (G)
Spain	28,445	4,790	2,895	670	4,289	35 per cent. (G)
Other Foreign Countries	91	35	(49 lb.) 5	1s. per lb. (P)
Importing States—					98	30 per cent. (P)
New South Wales	37,517	5,894	15,163	2,587	2,791	£
Victoria	25,987	4,447	11,147	1,938	1,935	1,100
Queensland	8,182	1,557	689	144	441	740
South Australia	3,180	354	1,006	261	261	157
Western Australia	2,386	484	1,678	258	258	97
Tasmania	15	4	100
	77,267	12,740	29,683	5,188	5,686	2,194
202 CORKS, N.E.I. AND CORK BUNGS.	lb.	£	lb.	£	£	
British Countries	1,198	163	906	212		
France	5,585	1,303	43	4	(67,549 lb.)	
Portugal	180,056	14,284	102,543	10,806	2,717	6d. per lb. (G)
Spain	165,532	20,903	15,319	1,733	12,583	35 per cent. (G)
Other Foreign Countries	63	8	513	52	22	30 per cent. (P)
Importing States—						
New South Wales	174,875	20,356	54,242	6,507	6,692	£
Victoria	84,977	8,548	48,753	4,641	6,624	2,485
Queensland	40,189	2,687	6,963	547	870	2,432
South Australia	37,484	3,848	6,542	747	748	291
Western Australia	14,889	1,217	2,824	365	388	274
Tasmania	20	5	136
	352,434	36,661	119,324	12,807	15,322	5,618
203 CORK, GRANULATED AND WASTE.	cwt.	£	cwt.	£	£	
United Kingdom	301	159		
Algeria	1,885	2,087		
Portugal	134,477	30,184	59,735	38,395	1	20 per cent. (G)
Spain	2,120	705	40,481	Free (G)
Importing States—						
New South Wales	17,824	7,773	19,034	12,661		
Victoria	107,031	18,473	41,395	26,676		
Queensland	9,853	3,722		
South Australia	4	20		
Western Australia	2,186	1,060	1,191	1,145		
	136,898	31,048	61,620	40,482	40,482	
203A CORKBOARD, COMPRESSED.		£		£	£	
United Kingdom	9,043	..	9,884	(337,464 sup. ft.) 2,837	2d. per super ft.(G)
Denmark	1,203	..	661	(53,792 sq. ft.)	
France	3,222	1,889	2d. per sq. ft. (G)
Portugal	2,016	..	2,349	2,268	15 per cent.(G.B.)
Spain	10,201	..	651	(4,416 sq. ft.)	
United States of America	1,014	..	3,220	303	1d. per sq. ft. (P)
Other Foreign Countries	46	..	39	9,581	Free (P.B.)
Importing States—						
New South Wales	10,874	..	9,925	9,999	£
Victoria	3,695	..	4,562	4,562	2,416
Queensland	7,059	..	884	884	11
South Australia	2,013	..	1,240	1,240	921
Western Australia	3,101	..	185	185	207
Tasmania	3	..	8	8	60
	..	26,745	..	16,804	16,878	4

TABLE III.

ARTICLE AND COUNTRY OF ORIGIN.	YEAR 1939-40.		YEAR 1940-41.			
	IMPORTS.		IMPORTS.		GOODS CLEARED.	
	Quantity.	Value.	Quantity.	Value.	Value or Quantity.	Rate of Duty and Gross Amount Received.
CLASS VII.—Vegetable Substances, &c.						
Corks and Cork Manufactures—continued.						
203B CORKWOOD.	cwt.	£	cwt.	£	£	
United Kingdom	24	97		
Algeria	636	1,387	214	627		
Portugal	2,409	4,195	6,388	13,476		
Spain	2	6		Free (G)
Importing States—						
New South Wales	968	1,912	1,224	2,756		
Victoria	2,025	3,642	5,367	11,305		
Queensland	2	6		
South Australia	18	37	5	16		
Western Australia	53	74		
Tasmania	5	14	6	26		
	3,069	5,679	6,604	14,109	14,109	
204 CORK MANUFACTURES, N.E.I.		£		£	£	
United Kingdom	5,643	..	10,914	13,821	50 per cent. (G)
Canada	3	10,895	15 per cent. (G.B.)
					195	10 per cent. (G)
					5,762	30 per cent. (P)
Portugal	51,074	..	15,913	15,458	Free (G) (a)
Spain	12,940	..	1,956	903	Free (P.B.)
United States of America	20,629	..	12,990	133	Free (P)
Other Foreign Countries	102	..	293	5	Free (C'wealth.)
Importing States—						
New South Wales	30,082	..	22,351	16,798	£
Victoria	37,795	..	13,158	23,817	4,266
Queensland	4,686	..	3,295	3,295	2,861
South Australia	1,168	..	795	795	1,163
Western Australia	16,627	..	2,460	2,460	229
Tasmania	33	..	7	7	1,020
	..	90,391	..	42,066	47,172	2
						9,541
205 Fibres.						
BASS.	cwt.	£	cwt.	£	£	
United Kingdom	3,107	10,243	2,691	9,295		
Other British Countries	177	348	1,532	495		
Foreign Countries	189	380	71	275		Free (G)
Importing States—						
New South Wales	897	2,745	1,467	3,496		
Victoria	1,973	6,625	615	2,886		
Queensland	180	372	1,554	779		
South Australia	229	655	302	1,363		
Western Australia	77	253	139	609		
Tasmania	117	321	217	932		
	3,473	10,971	4,294	10,065	10,065	
205A BRISTLES OF OTHER VEGETABLE SUBSTANCES (INCLUDING SYNTHETIC BRISTLES).						
United Kingdom	} Not recorded separately. {		lb.	£	£	
Other British Countries			19,980	1,370		Free (G)
			9,296	83		
Importing States—						
New South Wales	4,078	236		
Victoria	13,720	509		
Queensland	5,049	241		
South Australia	2,352	13		
Western Australia	2,804	351		
Tasmania	1,273	103		
	29,276	1,453	1,453	
206 COIR.	cwt.	£	cwt.	£		
United Kingdom	1	5	215	108		
Ceylon	45,448	17,680	44,076	11,462		
India	5,643	2,550	4,974	1,777		
Pacific Islands—Territory of New Guinea	1,965	544	1,642	418		
Other British Countries	280	104	220	62		
Foreign Countries	43	115	103	21		Free (G)

(a) For use in the manufacture of tobacco, &c.

TABLE III.

ARTICLE AND COUNTRY OF ORIGIN.	YEAR 1939-40.		YEAR 1940-41.			
	IMPORTS.		IMPORTS.		GOODS CLEARED.	
	Quantity.	Value.	Quantity.	Value.	Value or Quantity.	Rate of Duty and Gross Amount Received.
CLASS VII.—Vegetable Substances, &c.						
Fibres—continued.						
COIR—continued.						
Importing States—					£	
New South Wales	cwt.	£	cwt.	£		
Victoria	19,508	7,019	21,212	5,088		
Queensland	11,877	4,733	15,473	4,202		
South Australia	17,851	7,340	9,912	3,052		
Western Australia	2,624	1,248	2,808	966		
	1,520	658	1,825	540		
	53,380	20,998	51,230	13,848	13,848	
207 COTTON, RAW.	lb.	£	lb.	£	lb.	
United Kingdom	158,664	5,272	..	
Africa, British East	100	2	847,902	30,870	..	
India	9,151,422	232,314	22,216,182	632,065	..	
Sudan	121,455	3,972	..	
Tanganyika Territory	407,342	17,169	..	
Afghanistan	39,239	1,332	..	
Brazil	750,241	19,837	..	
China	69,145	582	25	1	..	
Congo (Belgian)	27,211	795	..	
Egypt	72,816	1,869	918,996	35,120	..	
Netherlands East Indies	14,749	435	76,935	1,946	..	
Pacific Islands—						
New Caledonia	2,700	99	16,532	208	..	
New Hebrides	75,225	2,744	52,855	3d. per lb. (G)
Peru	19,928	600	132,342	3,907	27,167,852	Free (G)
United States of America	8,494,908	270,805	8,064,769	254,772	7,309	Free (C ¹ wealth.)
Importing States—						£
New South Wales	10,318,980	296,820	16,864,461	499,359	13,174,758	32
Victoria	7,057,723	196,620	14,332,385	427,056	11,654,438	628
Queensland	26	1
South Australia	430,296	13,081	2,656,214	83,595	2,398,792	..
Western Australia	18,743	184
Northern Territory	28	..
	17,825,768	506,706	33,853,060	1,010,010	27,228,016	660
207A COTTON LINTERS.	lb.	£	lb.	£	lb.	
United Kingdom	28	1	..	
Netherlands East Indies	20	1	20	1½d. per lb. (G)
United States of America	322,254	4,518	262,384	6,170	517,060	Free (G)
Importing States—						
Victoria	322,254	4,518	262,404	1	517,080	
Northern Territory	28	6,171	..	
	322,254	4,518	262,432	6,172	517,080	
207B COTTON SPINNERS' WASTE.	lb.	£	lb.	£	lb.	
United Kingdom	22,629	824	87,006	2,796	..	
India	975,149	25,851	1,662,853	43,679	1,676	3d. per lb. (G)
China	100,093	1,074	1,392,708	Free (G)
	100,799	Free (C ¹ wealth.)
Importing States—						£
New South Wales	1,995	45	248,195	6,851	248,195	..
Victoria	1,095,876	27,704	1,501,664	39,624	1,246,988	21
	1,097,871	27,749	1,749,859	46,475	1,495,183	21
208 COTTON WASTE (ENGINE CLEANING).	lb.	£	lb.	£	£	
United Kingdom	1,212,923	21,420	1,043,025	10,277	..	
India	187,261	2,747	1,597,683	26,167	..	
New Zealand	5	1,001	30 per cent. (G)
Foreign Countries	4,322	34	..	13	9,482	Free (P)
	26,044	Free (C ¹ wealth.)
Importing States—						£
New South Wales	136,397	1,615	242,938	5,360	5,360	15
Victoria	589,246	12,204	1,407,694	23,865	23,865	188
Queensland	30,818	464	12,369	219	206	..
South Australia	303,911	4,536	206,027	3,949	3,949	..
Western Australia	324,539	5,158	681,680	3,064	3,147	112
Tasmania	19,600	224
	1,404,511	24,201	2,550,708	36,457	36,527	315

TABLE III.

ARTICLE AND COUNTRY OF ORIGIN.	YEAR 1939-40.		YEAR 1940-41.			
	IMPORTS.		IMPORTS.		GOODS CLEARED.	
	Quantity.	Value.	Quantity.	Value.	Value or Quantity.	Rate of Duty and Gross Amount Received.
CLASS VII.—Vegetable Substances, &c.						
Fibres—continued.						
209 COTTON WASTE (AXLE).	lb. 1,680	£ 101	lb. 560	£ 43	£ 43	£ 3
210 FLAX.
Hong Kong	cwt. 3	£ 4	cwt. ..	£ ..	£	
Belgium	3,272	33,792	40	277		Free (G)
Netherlands East Indies	320	2,352		
Importing States—						
New South Wales	201	2,983		
Victoria	3,394	33,165	40	277		
	3,595	36,148	40	277	277	
211 SYNTHETIC FIBRES OR FILAMENTS.						
Rayon (Cellulose Fibre) in Continuous Filaments.						
Belgium	lb. 7,417	£ 960	£	
Other Foreign Countries	694	88		Free (G)
Importing State—						
New South Wales	8,111	1,048	1,048	
211A Staple Fibre (Filaments cut into Short Lengths for Spinning). Cellulose Types.						
United Kingdom	lb. 14,200	£ 784	lb. 5,002	£ 421	£	
Italy	8,000	708		
Other Foreign Countries	1,112	136		Free (G)
Importing States—						
New South Wales	13,023	1,120	5,002	421		
Victoria	10,289	508		
	23,312	1,628	5,002	421	421	
211C Other Synthetic Fibres or Filaments.						
United Kingdom	lb. 67,023	£ 2,328	lb. 31,902	£ 1,373	£	
India	49,660	467	76,449	682		
New Zealand	3,186	29		
Belgium	69,202	6,810	5,933	759		
Other Foreign Countries	1,746	222		Free (G)
Importing States—						
New South Wales	128,782	8,052	88,184	1,955		
Victoria	62,035	1,804	26,100	859		
	190,817	9,856	114,284	2,814	2,814	
212 HEMP.						
Phormium Tenax.						
New Zealand	cwt. 3,957	£ 3,931	cwt. 6	£ 2	£	
Philippine Islands	500	201		Free (G)
Importing States—						
New South Wales	2,734	2,549	6	2		
Victoria	1,003	819		
Queensland	720	764		
	4,457	4,132	6	2	2	
212A Other.						
United Kingdom	cwt. 66	£ 257	cwt. 37	£ 240		
Africa, British East	10,389	13,119	2,204	2,999		
India	3,091	7,005	2,392	6,160		
Sudan	600	780		
Tanganyika Territory	15,782	19,842	16,005	19,138		
Union of South Africa	4,651	6,479	2,999	3,888		
Other British Countries	442	452	40	60		
Belgium	448	7,215		
Chile	791	2,686	2,621	16,345		
China	194	557	570	3,424		
Italy	1,326	10,691		
Japan	408	1,001	4	13		

TABLE III.

ARTICLE AND COUNTRY OF ORIGIN.	YEAR 1939-40.		YEAR 1940-41.			
	IMPORTS.		IMPORTS.		GOODS CLEARED.	
	Quantity.	Value.	Quantity.	Value.	Value or Quantity.	Rate of Duty and Gross Amount Received.
CLASS VII.—Vegetable Substances, &c.						
Fibres—continued.						
HEMP—continued.						
Other—continued.						
	ewt.	£	ewt.	£	£	
Netherlands	8	30
Netherlands East Indies	153,765	161,125	182,178	167,993
Philippine Islands	73,165	73,802	61,076	66,060
United States of America	499	425	289,271	Free (G)
Yugoslavia	5,564	27,922	197	1,804	58	Free (C'wealth.)
Importing States—						
New South Wales	68,236	87,252	83,398	85,718
Victoria	149,888	190,036	135,315	146,678
Queensland	11,501	13,131	15,859	16,133
South Australia	21,058	22,687	16,225	18,298
Western Australia	19,244	18,896	20,625	22,502
Northern Territory	163	181
	270,090	332,183	271,422	289,329	289,329	..
213 JUTE.						
	ewt.	£	ewt.	£	£	
Ceylon	100	25	62	112
India	51,579	99,450	58,373	105,892
Congo (Belgian)	2,715	2,683	..	Free (G)
Importing States—						
New South Wales	11,051	19,670	11,283	19,254
Victoria	40,528	79,780	49,867	89,433
South Australia	100	25
	51,679	99,475	61,150	108,687	108,687	..
214 KAPOK.						
	lb.	£	lb.	£	lb.	
United Kingdom	192,337	4,526	40
India	75,723	1,341
Other British Countries	8,173	63	9,881	189
China	84	2
Japan	18,975	392	8,488	174
Netherlands East Indies	8,206,921	181,147	7,600,740	159,754	7,695,165	2d. per lb. (G)
Importing States—						
New South Wales	3,901,952	86,399	3,703,995	78,214	3,694,279	£ 30,784
Victoria	2,581,527	56,415	2,339,698	48,700	2,339,698	19,498
Queensland	864,688	19,270	705,063	14,702	715,072	5,875
South Australia	263,898	6,078	199,065	4,323	199,065	1,659
Western Australia	814,072	17,957	747,051	15,519	747,051	6,226
Northern Territory	353	11
	8,426,490	186,130	7,694,872	161,458	7,695,165	64,042
215 OAKUM AND TOW.						
<i>Phormium Tenax.</i>						
	ewt.	£	ewt.	£	£	
	425	781	35	142	142	Free (G)
215A Other.						
	ewt.	£	ewt.	£	£	
United Kingdom	749	1,971	723	2,235
Other British Countries	106	151	235	441
Netherlands East Indies	3,038	2,001	880	484	3,190	Free (G)
Other Foreign Countries	1,240	617	88	Free (C'wealth.)
Importing States—						
New South Wales	1,783	2,290	815	2,023	2,141	..
Victoria	3,209	2,095	916	736	736	..
Queensland	47	110	53	218	218	..
South Australia	30	79	44	149	149	..
Western Australia	44	121
Tasmania	20	45	10	34	34	..
	5,133	4,740	1,838	3,160	3,278	..
216 OTHER.						
	ewt.	£	ewt.	£		
United Kingdom	1,769	9,622	1,886	13,829
Ceylon	2,002	1,188	588	477
India	3,627	4,700	4,235	5,943
Rhodesia	1,251	2,134
Union of South Africa	151	561
Other British Countries	286	415	311	510

TABLE III.

ARTICLE AND COUNTRY OF ORIGIN.	YEAR 1939-40.		YEAR 1940-41.			
	IMPORTS.		IMPORTS.		GOODS CLEARED.	
	Quantity.	Value.	Quantity.	Value.	Value or Quantity.	Rate of Duty and Gross Amount Received.
CLASS VII.—Vegetable Substances, &c.						
Fitres—continued.						
OTHER—continued.						
	cwt.	£	cwt.	£	£	
Belgium	967	3,438
Mexico	541	2,719	483	2,474
Netherlands	391	1,657
Netherlands East Indies	507	1,258	1,155	1,854
Philippine Islands	2,250	2,360
United States of America	48	303	48	212	28,096	Free (G)
Other Foreign Countries	153	630	66	453	16	Free (C'wealth.)
Importing States—						
New South Wales	5,307	10,179	3,968	9,873
Victoria	3,428	11,201	3,298	11,067
Queensland	1,521	2,655	1,177	1,241
South Australia	615	1,473	534	1,203
Western Australia	709	2,837	1,906	4,279
Tasmania	113	280	139	449
	11,693	28,625	11,022	28,112	28,112	..
217 Grass or Straw Braids for Hat-making.		£		£	£	
United Kingdom	99	..	84
China	3,355	..	3,333
Germany	762
Italy	5,388	..	458
Japan	8,084	..	14,096
Switzerland	21,005	..	13,037	10,932	10 per cent. (G)
United States of America	104	..	5	84	5 per cent. (P)
Other Foreign Countries	144	..	42	20,274	Free (G)
Importing States—						
New South Wales	20,892	..	17,499	17,620	£ 839
Victoria	15,359	..	12,013	12,086	228
Queensland	1,753	..	1,511	1,552	28
South Australia	422	..	27	27	3
Western Australia	515	..	5	5	..
	..	38,941	..	31,055	31,290	1,098
218 Grass or Straw, for Furniture Mats, &c.		£		£	£	
United Kingdom	35
Other British Countries	420	..	548
China	1,133	..	448
Other Foreign Countries	108	..	16	..	Free (G)
Importing States—						
New South Wales	468	..	469
Victoria	565	..	168
Queensland	148	..	141
South Australia	228	..	142
Western Australia	287	..	92
	..	1,696	..	1,012	1,012	..
Gums and Resins.					£	
219 CHICLE.	cwt.	£	cwt.	£	(2,290 cwt.)	
United States of America	5,090	60,656	2,290	27,283	3,096	9d. per lb. (G)(a)
					24,727	15 per cent. (G)
Importing States—						
New South Wales	4,906	59,439	2,282	27,764	27,764	£ 14,950
Victoria	184	1,217	8	59	59	41
	5,090	60,656	2,290	27,823	27,823	14,991
220 DEXTRINE.	cwt.	£	cwt.	£	£	
United Kingdom	10,538	15,496	5,132	9,587	55	30 per cent. (G)
Canada	10	30	(2,113 cwt.)	15 per cent. (G.B.)
					2,534	15 per cent. (P)
Germany	39	28	27	..
Netherlands	5,299	5,013	(5,119 cwt.)	Free (P.B.)
United States of America	4,934	5,558	2,126	2,587	9,560	Duty, £6.
					Extra	..

(a) Composite duties.

TABLE III.

ARTICLE AND COUNTRY OF ORIGIN.	YEAR 1939-40.		YEAR 1940-41.			
	IMPORTS.		IMPORTS.		GOODS CLEARED.	
	Quantity.	Value.	Quantity.	Value.	Value or Quantity.	Rate of Duty and Gross Amount Received.
CLASS VII.—Vegetable Substances, &c.						
Gums and Resins—continued.						
DEXTRINE—continued.						
Importing States—	cwt.	£	cwt.	£	£	£
New South Wales	14,187	16,168	5,279	8,088	8,090	345
Victoria	5,680	8,538	1,485	2,987	2,987	61
Queensland	126	142	196	413	413	
South Australia	523	651	171	387	387	
Western Australia	62	117	76	181	181	
Tasmania	242	509	51	118	118	
	20,820	26,125	7,258	12,174	12,176	406
221 BALATA, GUM ARABIC, GUM COPAL, GUM DAMAR, GUTTA PERCHA, JELUTONG, STICKLAC, AND SEEDLAC.	cwt.	£	cwt.	£	£	
United Kingdom	173	3,701	115	2,319		
Borneo (British)	161	379	881	2,337		
India	7	66	203	751		
Malaya (British)	4,272	10,181	4,496	10,633		
Pacific Islands—						
Fiji	889	2,257	204	571		
Papua	254	252	1,282	1,768		
Sudan	15,541	34,129	20,397	38,650		
Tanganyika Territory	652	1,481		
Other British Countries	11	101	81	180		
Congo, Belgian	2,454	5,900	500	1,579	17,000	15 per cent. (G)
Egypt	1,068	4,052	44,713	Free (G)
Netherlands East Indies	4,983	12,338	7,166	14,580	2,081	Free (P)
United States of America	31	759	63	343	1,634	Free (Papua)
Other Foreign Countries	189	732	10	183	13,929	Free (Col.)
Importing States—						£
New South Wales	17,985	42,388	20,402	38,895	38,825	1,469
Victoria	10,232	26,485	15,910	38,555	38,555	1,042
Queensland	233	637	491	1,165	1,165	6
South Australia	391	892	214	549	549	28
Western Australia	120	378	99	253	253	5
Tasmania	4	15	2	10	10	..
	28,965	70,795	37,118	79,427	79,357	2,550
222 ROSIN.	cwt.	£	cwt.	£	£	
United Kingdom	632	716	1,066	3,099		
India	6,983	8,362	4,930	5,948		
Portugal	8,330	5,986		
Sweden	1,668	543		
United States of America	166,282	109,386	137,611	77,855	85,836	Free (G)
Other Foreign Countries	958	812	302	157	1,223	Free (C'wealth.)
Importing States—						
New South Wales	80,535	50,579	68,844	39,416		
Victoria	67,097	49,050	51,275	32,979		
Queensland	15,704	10,844	10,135	6,034		
South Australia	10,816	7,427	6,230	3,752		
Western Australia	7,018	5,454	6,246	4,065		
Tasmania	3,683	2,451	1,179	813		
	184,853	125,805	143,909	87,059	87,059	
RESINS AND RESINOUS MATERIALS FOR USE IN THE PLASTICS INDUSTRY.						
Thermo-setting Moulding Materials—						
Phenol Resins.						
222A	lb.	£	lb.	£	£	
United Kingdom	2,100,847	96,891	1,320,382	64,799		
Canada	6,825	390		
Germany	25,684	1,219	7,724	473		
United States of America	137,447	10,367	41,071	5,193	70,806	Free (G)
Other Foreign Countries	4,740	471	264	2	699	Free (C'wealth.)
Importing States—						
New South Wales	1,001,827	47,481	630,827	34,956	35,604	
Victoria	1,181,250	57,436	627,908	30,927	30,927	
Queensland	128	14	4,519	334	334	
South Australia	85,513	4,017	113,012	4,640	4,640	
	2,268,718	108,948	1,376,266	70,857	71,505	

TABLE III.

ARTICLE AND COUNTRY OF ORIGIN.	YEAR 1939-40.		YEAR 1940-41.			
	IMPORTS.		IMPORTS.		GOODS CLEARED.	
	Quantity.	Value.	Quantity.	Value.	Value or Quantity.	Rate of Duty and Gross Amount Received.
CLASS VII.—Vegetable Substances, &c.						
Gums and Resins—continued.						
RESINS AND RESINOUS MATERIALS—continued.						
<i>Amino Resins.</i>						
222B	United Kingdom	1,001,292	£ 58,620	lb. 949,660	£ 59,344	£
	United States of America	17,650	1,535	510	44	Free (G)
	Importing States—					
	New South Wales	233,978	15,810	230,757	15,311	15,333
	Victoria	780,514	44,162	712,693	43,823	43,823
	Queensland	1,650	87
	South Australia	2,800	96	6,720	254	254
		1,018,942	60,155	950,170	59,388	59,410
222D	<i>Other Thermo-setting Resins.</i>	lb. 14,266	£ 243	lb. 1,327	£ 143	£ 143
222E	<i>Thermo-plastic Moulding Materials. Cellulose Derivatives other than Celluloid.</i>	lb. 13,413	£ 1,821	lb. 32,410	£ 4,062	£
	United Kingdom	30
	Canada
	United States of America	35,459	4,997	29,549	3,467	Free (G)
	Other Foreign Countries	3,353	195
	Importing States—					
	New South Wales	24,708	2,995	42,596	5,203	5,516
	Victoria	26,906	3,912	18,744	2,250	2,250
	South Australia	610	99	616	76	76
	Western Australia	31	8
		52,255	7,014	61,956	7,529	7,842
222F	<i>Acrylic Resins.</i>	lb. 404	£ 149	lb. ..	£ ..	£
	United Kingdom
	United States of America	1,248	299	4,766	3,071	Free (C'wealth.)
	Importing State—					
	Victoria	1,652	448	4,766	3,071	3,071
222G	<i>Synthetic Rubber, Chlorinated Rubber.</i>	lb. 1,470	£ 182	lb. 4,416	£ 533	£
	United Kingdom
	Germany	1,462	190	560	50	5,849
	United States of America	7,350	1,077	32,820	5,533	267
	Free (G)					
	Free (C'wealth.)					
	Importing States—					
	New South Wales	2,884	333	5,896	584	..
	Victoria	7,286	1,102	31,900	5,532	..
	Queensland	112	14
		10,282	1,449	37,796	6,116	6,116
222H	<i>Other Thermo-plastic Resins.</i>	lb. 28	£ 1	lb. 14,169	£ 1,578	£
	United Kingdom
	Canada	1,200	167	600	72	..
	United States of America	8,670	1,009	4,755	673	..
	Other Foreign Countries	4,993	694	2,420	237	Free (G)
	Free (G)					
	Free (C'wealth.)					
	Importing States—					
	New South Wales	6,309	691	5,825	781	..
	Victoria	2,448	626	547	75	..
	South Australia	6,134	554	15,572	1,704	..
		14,891	1,871	21,944	2,560	2,560
222I	<i>Resins in Cast Form for further Manufacture.</i>	lb. 13,714	£ 740	lb. 214	£ 26	£
	United Kingdom
	India	30,576	255
	Germany	38,362	114	29
	United States of America	9,428	620	4,357	2,037	2,034
	Free (G)					
	Free (C'wealth.)					

TABLE III.

ARTICLE AND COUNTRY OF ORIGIN.	YEAR 1939-40.		YEAR 1940-41.			
	IMPORTS.		IMPORTS.		GOODS CLEARED.	
	Quantity.	Value.	Quantity.	Value.	Value or Quantity.	Rate of Duty and Gross Amount Received.
CLASS VII.—Vegetable Substances, &c.						
Gums and Resins—continued.						
RESINS AND RESINOUS MATERIALS—continued.						
<i>Resins in Cast Form, &c.—continued.</i>						
Importing States—	lb.	£	lb.	£	£	
New South Wales	41,008	407		
Victoria	46,275	1,038	4,571	2,063		
Queensland	4,125	202		
South Australia	251	35		
Western Australia	421	47		
	92,080	1,729	4,571	2,063	2,063	
222J RESINS, SYNTHETIC, FOR USE IN THE MANUFACTURE OF PAINTS, ENAMELS, LACQUERS, AND INKS.	cwt.	£	cwt.	£	£	
United Kingdom	4,329	17,680	1,301	8,683	(80 gal.) 24	3s. 6d. per gal. (G)
Canada	6	72	69	649	87	43½ per cent. (G)
					1	37½ per cent. (I)
France	14	18	(210 gal.) 96	2s. per gal. (P)
Germany	392	2,168	121	467	802	20 per cent. (P)
United States of America	5,485	25,049	1,272	5,544	14,091	Free (G)
					59	Free (P.B.)
					Extra	Duty, £4.
Importing States—						£
New South Wales	6,947	31,134	1,310	8,800	8,617	151
Victoria	2,993	13,215	1,453	6,543	6,543	91
Queensland	108	221
South Australia	172	397
Tasmania	6	20
	10,226	44,987	2,763	15,343	15,160	242
223 SHELLAC.	cwt.	£	cwt.	£	£	
United Kingdom	285	1,428	156	853		
India	9,218	36,991	11,058	48,433		
United States of America	51	362	45,726	Free (G)
Other Foreign Countries	261	149	40	237	3,797	Free (C'wealth.)
Importing States—						
New South Wales	4,966	19,378	4,335	19,014		
Victoria	3,172	13,523	4,342	19,542		
Queensland	788	2,228	741	3,246		
South Australia	628	2,708	1,041	6,794		
Western Australia	261	1,093	195	927		
	9,815	38,930	11,254	49,523	49,523	
224 OTHER DRY GUMS AND RESINS.	cwt.	£	cwt.	£	£	
United Kingdom	1,217	10,683	750	5,938		
India	441	2,351	768	2,130		
New Zealand	250	1,285	2,940	7,216		
Pacific Islands—						
Fiji	1,240	2,191		
Papua	740	923	485	668		
Territory of New Guinea	168	314	374	645		
Other Islands	220	445		
Sudan	1,048	3,098	1,457	4,706		
Other British Countries	102	226	120	221		
Iran	234	11,419	558	13,523	157 cwt.	9d. per lb. (G)
Netherlands East Indies	221	655	52	268	1,765	15 per cent. (G)
United States of America	1,861	8,560	1,048	4,052	37,724	Free (G)
Other Foreign Countries	184	1,206	159	490	45	Free (C'wealth.)
Importing States—						£
New South Wales	4,672	21,553	6,588	25,841	25,684	..
Victoria	2,798	18,996	1,880	11,342	11,176	926
Queensland	412	1,702	147	1,011	1,011	..
South Australia	24	696	51	1,232	1,232	..
Western Australia	11	309	39	360	360	..
Tasmania	9	100	6	71	71	..
	7,926	43,356	8,711	39,857	39,534	926

TABLE III.

ARTICLE AND COUNTRY OF ORIGIN.	YEAR 1939-40.		YEAR 1940-41.			
	IMPORTS.		IMPORTS.		GOODS CLEARED.	
	Quantity.	Value.	Quantity.	Value.	Value or Quantity.	Rate of Duty and Gross Amount Received.
CLASS VII.—Vegetable Substances, &c.						
225 Herbs, Dried, not Medicinal.	lb.	£	lb.	£	lb.	
United Kingdom	712	58	35	2		
Other British Countries	25	4		
France	131,513	2,930	569	38	5,188	5d. per lb. (G)
Other Foreign Countries	12,371	136	2,897	109	35	4d. per lb. (P)
Importing States—						£
New South Wales	47,575	971	20	1	1,742	36
Victoria	70,061	1,616	529	17	529	11
Queensland	12,214	243	1,286	55	1,286	26
South Australia	13,493	274	1,554	68	1,554	32
Western Australia	1,275	24	112	8	112	2
Tasmania	3
	144,621	3,128	3,501	149	5,223	107
226 Ivory Nuts.	ewt.	£	ewt.	£	£	Free (G)
	10	5	1,102	236	236	
227 Plants, Trees and Bulbs.		£		£	£	
United Kingdom	2,729	..	3,108		
New Zealand	4,702	..	3,602		
Other British Countries	318	..	201		
Japan	832	..	3		
Netherlands	6,237		
United States of America	144	..	11	7,027	Free (G)
Other Foreign Countries	380	..	112	10	Free (C'wealth.)
Importing States—						
New South Wales	5,150	..	3,612		
Victoria	8,372	..	3,233		
Queensland	414	..	17		
South Australia	261	..	104		
Western Australia	85		
Tasmania	1,060	..	71		
	..	15,342	..	7,037	7,037	
228 Pulp for Paper-making.						
WOOD PULP, MECHANICAL.	ton.	£				
Finland	650	3,127		
United States of America	494	6,136		
Importing States—						
New South Wales	744	7,343		
Victoria	400	1,920		
	1,144	9,263		
229 WOOD PULP, CHEMICAL.	ton.	£	ton.	£	£	
United Kingdom	13		
Canada	252	4,721	11,954	168,684		
Finland	4,978	35,260		
Netherlands East Indies	400	3,170		
Sweden	16,583	167,312		
Switzerland	250	2,914	528,278	Free (G)
United States of America	12,560	179,923	24,930	528,278	168,684	Free (C)
Importing States—						
New South Wales	19,003	190,347	7,898	170,570		
Victoria	13,073	160,606	17,759	357,703		
South Australia	256	5,620		
Tasmania	2,947	42,360	10,971	163,069		
	35,023	393,313	36,884	696,962	696,962	
230 OTHER.	ton.	£	ton.	£		
United Kingdom	3	117	..	21		
Canada	988	11,996		
France	130	2,609		
United States of America	1,190	24,276	154	2,289		
Other Foreign Countries	20	196		Free (G)

TABLE III.

ARTICLE AND COUNTRY OF ORIGIN.	YEAR 1939-40.		YEAR 1940-41.			
	IMPORTS.		IMPORTS.		GOODS CLEARED.	
	Quantity.	Value.	Quantity.	Value.	Value or Quantity.	Rate of Duty and Gross Amount Received.
CLASS VII.—Vegetable Substances, &c.						
Pulp for Paper-making—continued.						
<i>OTHER—continued.</i>						
Importing States—	ton.	£	ton.	£	£	
New South Wales	1,193	24,393	..	21		
Victoria	150	2,805	154	2,289		
Tasmania	988	11,996		
	2,331	39,194	154	2,310	2,310	
Seeds. (See also Class II.)						
23I COTTON.	cental.	£	cental.	£	£	
Africa, British East	16,667	1,952	41,034	5,050		
Union of South Africa	15,907	1,862		
United States of America	1		Free (G)
Importing States—						
New South Wales	1		
Queensland	32,574	3,814	41,034	5,050		
	32,574	3,815	41,034	5,050	5,050	
23IA GARDENING AND HORTICULTURAL.						
<i>Flower.</i>	lb.	£	lb.	£	£	
United Kingdom	13,752	4,884	5,999	5,254		
New Zealand	20,041	1,448	7,530	6,297		
Other British Countries	29,990	151	4,722	64		
France	1,646	752		
Netherlands	13,815	2,362	127	49		
United States of America	12,841	6,821	52	81	11,741	Free (G)
Other Foreign Countries	918	512	47	3	7	Free (R.I.)
Importing States—						
New South Wales	51,920	9,322	8,252	8,292		
Victoria	35,628	5,945	6,666	2,192		
Queensland	352	218	1,121	167		
South Australia	1,201	739	596	621		
Western Australia	3,735	497	1,677	283		
Tasmania	165	209	165	193		
Northern Territory	2		
	93,003	16,930	18,477	11,748	11,748	
23IB <i>Tomato.</i>	lb.	£	lb.	£	£	
United Kingdom	42	40	63	77		
New Zealand	143	147	92	107		
United States of America	4,032	1,803	2,479	1,278		
Other Foreign Countries	53	40	12	13		Free (G)
Importing States—						
New South Wales	3,857	1,714	2,474	1,340		
Victoria	122	83	12	7		
Queensland	221	162	76	50		
South Australia	40	39	32	37		
Western Australia	14	5	37	20		
Tasmania	16	27	15	21		
	4,270	2,030	2,646	1,475	1,475	
23IC <i>Cucurbits (Melons, Cucumber, Pumpkin, &c.).</i>	lb.	£	lb.	£	£	
United Kingdom	1,821	121	834	154		
Other British Countries	1,644	393	982	277		
United States of America	20,375	1,715	10,375	912		
Other Foreign Countries	2,111	109	635	29		Free (G)
Importing States—						
New South Wales	15,944	1,426	10,529	966		
Victoria	6,383	543	633	109		
Queensland	788	106	552	100		
South Australia	1,129	142	280	85		
Western Australia	426	46	587	53		
Tasmania	909	65	230	58		
Northern Territory	372	10	15	1		
	25,951	2,338	12,826	1,372	1,372	

TABLE III.

ARTICLE AND COUNTRY OF ORIGIN.	YEAR 1939-40.		YEAR 1940-41.			
	IMPORTS.		IMPORTS.		GOODS CLEARED.	
	Quantity.	Value.	Quantity.	Value.	Value or Quantity.	Rate of Duty and Gross Amount Received.
CLASS VII.—Vegetable Substances, &c.						
Seeds—continued.						
GARDENING AND HORTICULTURAL—contd.						
231D <i>Crucifer (Cabbage, Cauliflower, Turnip, &c.).</i>	lb.	£	lb.	£	£	
United Kingdom	110,868	3,118	23,090	1,471		
New Zealand	17,088	497	4,942	602		
Netherlands	19,990	799	667	85		
United States of America	24,569	3,515	20,992	2,617		
Other Foreign Countries	17,942	683	1,019	67		Free (G)
Importing States—						
New South Wales	108,706	5,786	27,681	2,975		
Victoria	51,410	1,366	6,535	456		
Queensland	1,380	177	412	99		
South Australia	5,254	210	10,819	579		
Western Australia	6,617	284	1,104	214		
Tasmania	17,090	789	4,159	519		
	190,457	8,612	50,710	4,842	4,842	
231E <i>Vegetable Root (Beet, Parsnip, Carrot, &c.).</i>	lb.	£	lb.	£	£	
United Kingdom	17,506	867	10,006	975		
New Zealand	22,461	2,644	24,018	4,098		
Other British Countries	2,708	29		
Germany	66,127	1,504		
United States of America	72,179	5,499	54,830	5,182		
Other Foreign Countries	19,003	1,067	1,440	171		Free (G)
Importing States—						
New South Wales	78,133	5,624	70,582	7,179		
Victoria	98,224	3,663	5,212	822		
Queensland	3,145	312	1,946	346		
South Australia	9,167	893	4,416	875		
Western Australia	6,875	555	4,700	544		
Tasmania	4,440	563	3,438	660		
	199,984	11,610	90,294	10,426	10,426	
231F <i>Vegetable Salad Greens (Lettuce, Celery, &c.).</i>	lb.	£	lb.	£	£	
United Kingdom	742	79	1,420	170		
India	10,762	366		
New Zealand	3,240	674	2,177	652		
United States of America	22,701	2,771	16,571	2,349		
Other Foreign Countries	6,962	280	422	35		Free (G)
Importing States—						
New South Wales	22,878	2,633	17,943	2,384		
Victoria	9,120	855	11,487	751		
Queensland	253	35	142	30		
South Australia	788	153	884	257		
Western Australia	228	41	607	68		
Tasmania	378	87	289	82		
	33,645	3,804	31,352	3,572	3,572	
231G <i>N.E.I.</i>	lb.	£	lb.	£	£	
United Kingdom	27,493	1,265	9,248	581		
New Zealand	13,496	599	6,255	1,010		
Pacific Islands—						
Norfolk Island	31,302	1,157	900	33		
Other Islands	23,403	460		
Other British Countries	1	..	1,533	275		
United States of America	7,393	849	18,748	1,897	4,335	Free (G)
Other Foreign Countries	6,309	468	2,656	82	3	Free (R.I.)
Importing States—						
New South Wales	45,008	1,865	30,685	1,442		
Victoria	32,308	1,931	25,532	2,489		
Queensland	2,746	115	5,050	294		
South Australia	603	137	102	10		
Western Australia	2,740	151	658	53		
Tasmania	2,589	139	716	50		
	85,994	4,338	62,743	4,338	4,338	

TABLE III.

ARTICLE AND COUNTRY OF ORIGIN.	YEAR 1939-40.		YEAR 1940-41.			
	IMPORTS.		IMPORTS.		GOODS CLEARED.	
	Quantity.	Value.	Quantity.	Value.	Value or Quantity.	Rate of Duty and Gross Amount Received.
CLASS VII.—Vegetable Substances, &c.						
Seeds—continued.						
232	cental.	£	cental.	£	cental.	£
KAPOK AND SESAME.	56	66	35	57	35	7
233	cental.	£	cental.	£	cental.	
LINSEED.						
United Kingdom	8	10
India	765,795	543,029	766,685	507,426
New Zealand	2,851	3,355	2,256	2,361	3,964	2s. 6d. per cental
Argentine Republic	1,526	711	(G)
China	32,065	12,369	764,462	Free (G)
United States of America	5,429	4,085	625	841	1,663	Free (N)
Importing States—						
New South Wales	641,371	442,343	616,756	403,796	616,868	£ 39
Victoria	108,659	80,209	111,202	75,577	111,601	385
Queensland	266	356	80	100	80	..
South Australia	57,266	40,559	40,409	30,034	40,409	..
Western Australia	90	67	1,119	1,121	1,131	72
Tasmania	22	25
	807,674	563,559	769,566	510,628	770,089	496
234	cental.	£	cental.	£	cental.	£
LINSEED MEAL.	21	16	21	4
LINSEED CAKE AND OIL CAKE (See Class II.)						
235	lb.	£	lb.	£	lb.	
LUCERNE.						
United Kingdom	35	2
New Zealand	8,931	658
Union of South Africa	57,088	1,421	186
United States of America	4	1	186	9d. per lb. (G)
Importing States—						
New South Wales	1	£
Victoria	66,018	2,079	186	..	186	7
Queensland	35	2
Tasmania	4	1
	66,058	2,082	186	..	186	7
235A	lb.	£	lb.	£	£	
INTENDED FOR USE AS FOOD FOR BIRDS.						
Sunflower.						
Rhodesia	191,552	870	45,000	192
Union of South Africa	981,707	4,931	867,426	4,365
Other British Countries	17,976	101	38,906	213
Argentine Republic	436,808	2,267	232,399	875
Manchuria	92,340	693	7,840	66
Other Foreign Countries	11,220	84	47,040	385	..	Free (G)
Importing States—						
New South Wales	567,563	3,430	506,565	2,400
Victoria	791,802	3,593	247,091	1,357
South Australia	193,887	1,054	169,609	801
Western Australia	178,351	869	315,346	1,538
	1,731,603	8,946	1,238,611	6,096	6,096	..
235B	lb.	£	lb.	£	lb.	£
Canary, and Mixtures Containing Canary Seed.	2,869	57	553	10	3,577	6
235C	lb.	£	lb.	£	lb.	
Millet and Panicum.						
India	56,149	331
Manchuria	296,092	1,397	14,880	121	118,037	1s. 6d. per cental
Other Foreign Countries	188,864	590	38,700	109	..	(G)
Importing States—						
New South Wales	138,990	743	76,505	419	84,792	£ 64
Victoria	291,291	989	33,224	142	33,245	25
Queensland	16,768	87
South Australia	19,987	96
Western Australia	17,920	72
	484,956	1,987	109,729	561	118,037	89

TABLE III.

ARTICLE AND COUNTRY OF ORIGIN.	YEAR 1939-40.		YEAR 1940-41.			
	IMPORTS.		IMPORTS.		GOODS CLEARED.	
	Quantity.	Value.	Quantity.	Value.	Value or Quantity.	Rate of Duty and Gross Amount Received.
CLASS VII.—Vegetable Substances, &c.						
Seeds—continued.						
INTENDED FOR USE AS FOOD FOR BIRDS						
—continued.						
235D <i>Hemp and Rape and Mixtures, n.e.s., in which Hemp Seed or Rape Seed predominate.</i>	lb.	£	lb.	£	lb.	
United Kingdom	14,132	153	770	14		
India	47,159	433	137,126	1,219		
New Zealand			4,480	195		
China	87,360	609	29,534	396	244,851	7s. 6d. per cental
Manchuria	535,257	3,132	166,952	1,639		(G)
Other Foreign Countries	121,702	834	33,861	291	174,654	Free (G)
Importing States—						£
New South Wales	368,719	2,303	170,475	1,543	197,470	397
Victoria	324,853	2,113	147,194	1,311	166,981	347
Queensland	48,641	307	15,698	272	15,698	44
South Australia	51,560	295	34,876	433	34,876	131
Western Australia	2,300	23				
Tasmania	9,537	120	4,480	195	4,480	
	805,610	5,161	372,723	3,754	419,505	919
235E <i>Other.</i>	lb.	£	lb.	£	lb.	£
	52,256	421	6,957	102	9,197	2
236 OTHER.	lb.	£	lb.	£	£	
United Kingdom	214,251	4,191	857,344	14,666		
Canada	18,636	907	400	15		
India	4,738,368	32,824	7,417,643	45,453		
New Zealand	842,724	47,445	3,657,527	106,449		
Pacific Islands—						
Norfolk Island	11,308	471	32,839	1,824		
Other Islands	47,045	584	7,530	136		
Other British Countries	19,759	385	10,728	338		
Denmark	42,619	1,378				
Egypt	45,920	940				
France	32,548	1,247	30,914	1,574		
Manchuria	664,000	2,546	703,696	4,053		
Netherlands	95,209	2,563	90,908	841		
Netherlands East Indies	1,507,490	8,681	329,422	2,862		
Poland	29,404	779			156,763	Free (G)
United States of America	187,139	8,463	337,733	13,060	34,273	Free (C'wealth.)
Other Foreign Countries	13,828	290	6,009	47	282	Free (R.I.)
Importing States—						
New South Wales	3,177,147	37,974	3,009,334	42,842		
Victoria	5,060,437	65,027	9,855,560	124,918		
Queensland	30,694	499	14,796	523		
South Australia	11,446	447	25,173	956		
Western Australia	4,570	136	96,626	950		
Tasmania	225,954	10,511	481,204	21,129		
	8,510,248	113,694	13,482,693	191,318	191,318	
237 Sponges.	lb.	£	lb.	£	£	
United Kingdom	107	52	9	431		
West Indies (British)	5,608	2,578	7,034	2,466		
Greece	822	577	651	455	740	15 per cent. (G)
United States of America	4,308	2,279	371	152	51	Free (G)
Other Foreign Countries	3,273	626	972	184	2,466	Free (Col.)
					431	Free (C'wealth.)
Importing States—						
New South Wales	2,354	814	675	648	648	25
Victoria	11,291	5,156	7,920	2,896	2,896	73
Queensland	37	34	282	63	63	9
South Australia	83	42	86	51	51	
Western Australia	343	63	74	30	30	4
Tasmania	10	3				
	14,118	6,112	9,037	3,688	3,688	111
238 Starch.	lb.	£	lb.	£	lb.	£
	25,808	434	4,236	98	4,684	30

TABLE III.

ARTICLE AND COUNTRY OF ORIGIN.	YEAR 1939-40.		YEAR 1940-41.			
	IMPORTS.		IMPORTS.		GOODS CLEARED.	
	Quantity.	Value.	Quantity.	Value.	Value or Quantity.	Rate of Duty and Gross Amount Received.
CLASS VII.—Vegetable Substances, &c.						
239 Starch Flour.	lb.	£	lb.	£	lb.	
United Kingdom	13,688	743	14,150	175	532	18s. 6d. per cwt. (G)
Borneo (British)	96,267	497	22,400	70		
Malaya (British)	451,658	2,300	547,519	2,865	14,641	3d. per lb. (G)
					(£4,714)	
Netherlands	72,072	653	112	1	853,097	15 per cent. (G.B.)
Netherlands East Indies	174,853	1,072	318,605	2,004	150	10s. per cwt. (P)
Other Foreign Countries	11,816	222	2,294	46	616	2d. per lb. (P)
					(£51) 12,880	Free (P.B.)
Importing States—						£
New South Wales	191,239	1,548	287,048	1,557	287,172	244
Victoria	594,063	3,309	614,695	3,513	591,407	643
Queensland	66	1	178	4	178	2
South Australia	9,171	83	2,655	26	2,655	4
Western Australia	3,332	378	504	61	504	6
Tasmania	22,473	138	20
Northern Territory	10
	820,354	5,457	905,080	5,161	881,916	919
240 Straw.	cwt.	£	cwt.	
			10	2	10	
Tanning Substances.						
240A TANNERS' BATES, PANCREATIC, BACTERIAL OR NATURAL.			lb.	£	£	
United Kingdom	} Not recorded separately }		1,100	3,861		
New Zealand			2	10		
Mexico			73	222		
United States of America			255	1,071		Free (G)
Importing States—						
New South Wales	801	3,070		
Victoria	598	2,028		
Queensland	31	66		
	1,430	5,164	5,164	
241 WATTLE BARK.						
Union of South Africa	cwt.	£	cwt.	£	cwt.	
	18,414	7,154	10,422	5,160	10,422	3s. per cwt. (G)
Importing States—						£
New South Wales	4,767	1,677	3,331	1,131	3,331	500
Victoria	4,983	2,250	3,593	2,806	3,593	947
Queensland	201	95
South Australia	2,498	724	3,498	1,223	3,498	525
Western Australia	5,965	2,408
	18,414	7,154	10,422	5,160	10,422	1,972
242 OTHER BARK.					£	
Pacific Islands—	cwt.	£	cwt.	£		
Papua	3,567	943	3,626	993		
Other Islands	15	24		Free (G)
Importing States—						
New South Wales	10	2	1,280	373		
Victoria	3,557	941	2,361	644		
	3,567	943	3,641	1,017	1,017	
243 EXTRACT, WATTLE BARK.					£	
United Kingdom	cwt.	£	cwt.	£		
Malaya (British)	1,035	245	589	530		
Union of South Africa	46,706	40,979	199	216		
			53,976	50,298	50,527	25 per cent. (G)
Importing States—						£
New South Wales	24,012	21,337	28,388	27,145	27,145	6,788
Victoria	19,078	15,818	17,484	15,891	15,374	3,843
Queensland	2,947	2,618	7,803	7,014	7,014	1,754
South Australia	60	53	53	13
Western Australia	1,704	1,451	1,029	941	941	235
	47,741	41,224	54,764	51,044	50,527	12,633

TABLE III.

ARTICLE AND COUNTRY OF ORIGIN.	YEAR 1939-40.		YEAR 1940-41.			
	IMPORTS.		IMPORTS.		GOODS CLEARED.	
	Quantity.	Value.	Quantity.	Value.	Value or Quantity.	Rate of Duty and Gross Amount Received.
CLASS VII.—Vegetable Substances, &c.						
Tanning Substances—continued.						
244	EXTRACT, QUEBRACHO.	cwt.	£	cwt.	£	£
	United Kingdom	695	610	62	69	
	Argentine Republic	10,712	12,280	5,164	6,622	
	France	40	35	
	Paraguay	612	514	Free (G)
	Importing States—					
	New South Wales	6,097	6,386	2,734	3,619	
	Victoria	5,017	5,798	1,210	1,511	
	Queensland	706	961	999	1,240	
	South Australia	239	294	283	321	
		12,059	13,439	5,226	6,691	6,691
245	EXTRACT, OTHER.	cwt.	£	cwt.	£	£
	United Kingdom	6,227	3,948	4,424	3,128	
	Borneo (British)	1,792	1,552	3,202	2,766	
	India	3,545	2,897	6,880	5,687	
	Other British Countries	642	232	
	Argentine Republic	1,193	1,356	394	454	
	France	2,278	2,294	
	Netherlands East Indies	962	1,695	1,487	2,162	
	Turkey	2,221	1,595	
	United States of America	513	2,256	277	1,172	
	Yugoslavia	2,676	4,006	
	Other Foreign Countries	1,762	1,130	11	129	Free (G)
	Importing States—					
	New South Wales	10,335	9,992	7,023	6,832	
	Victoria	8,800	8,797	6,938	5,680	
	Queensland	2,704	2,429	1,593	1,667	
	South Australia	38	61	142	215	
	Western Australia	1,292	1,450	1,621	1,336	
		23,169	22,729	17,317	15,730	15,730
246	OTHER (VALONIA, MYROBALANS, CATCH, ETC.).	cwt.	£	cwt.	£	£
	United Kingdom	2,780	2,850	652	1,604	
	India	42,667	14,139	22,381	9,396	
	Other British Countries	1,659	733	200	233	
	Turkey	3,590	1,831	
	United States of America	4,238	10,864	87	258	
	Other Foreign Countries	320	348	Free (G)
	Importing States—					
	New South Wales	15,158	10,362	7,402	4,121	
	Victoria	34,770	17,574	14,535	6,394	
	Queensland	4,713	2,039	979	501	
	South Australia	371	658	203	176	
	Western Australia	242	132	201	299	
		55,254	30,765	23,320	11,491	11,491
SUMMARY.						
	Importing States—		£		£	£
	New South Wales	1,941,168	..	1,891,037	1,767,081
	Victoria	1,367,009	..	1,695,676	1,617,734
	Queensland	96,978	..	73,270	73,931
	South Australia	122,767	..	179,045	171,042
	Western Australia	85,595	..	64,679	64,795
	Tasmania	72,172	..	188,618	188,618
	Northern Territory	202	..	2	2
	Total, Class VII.	3,685,891	..	4,092,327	3,883,203
CLASS VIII.—(a) Apparel ; (b) Textiles ; and (c) Manufactured Fibres.						
(a) Apparel.						
Apparel and Attire.						
BLOUSES AND SKIRTS (OTHER THAN KNITTED).						
247	Cotton, Linen, or Other Material, n.e.i.	No.	£	No.	£	£
		2,926	498	380	44	161
						290

TABLE III.

ARTICLE AND COUNTRY OF ORIGIN.	YEAR 1939-40.		YEAR 1940-41.			
	IMPORTS.		IMPORTS.		GOODS CLEARED.	
	Quantity.	Value.	Quantity.	Value.	Value or Quantity.	Rate of Duty and Gross Amount Received.
CLASS VIII.—(a) Apparel.						
Apparel and Attire—continued.						
BLOUSES AND SKIRTS (OTHER THAN KNITTED)—continued.						
248 Wool or containing Wool.	No. 434	£ 513	No. 385	£ 417	£ 417	£ 160
248A Silk, or containing Silk, but not containing Wool.	No. 1,747	£ 755	No. 512	£ 368	£ 445	£ 434
249 COATS, GIRLS' (OTHER THAN KNITTED). Cotton, Linen, or other Material, n.e.i.	No. 531	£ 338	No. 34	£ 46	£ 28	£ 12
249A Wool, or containing Wool.	No.	£	No.	£	2 No. £41	13s. each (G) (a)
United Kingdom	1,222	1,430	683	1,006	£4	75 per cent. (G)
Canada	15	18	536 No. £573	50 per cent. (G)
Foreign Countries	52	105	12	45	£451	4s. 6d. each (P)(a)
Importing States—						35 per cent. (P)
New South Wales	463	540	278	400		20 per cent. (P)
Victoria	639	797	235	572	£	
South Australia	184	201	182	79	400	176
Western Australia	3	15	590	213
					79	32
	1,289	1,553	695	1,051		421
249B Silk, or containing Silk, but not containing Wool.	No. 280	£ 507	No. 43	£ 21	£ 21	£ 29
250 COATS, WOMEN'S (OTHER THAN KNITTED). Cotton, Linen or other Material, n.e.i.	No. 431	£ 389	No. 57	£ 78	£ 78	£ 28
250A Wool, or containing Wool.	No.	£	No.	£	7 No. £45	20s. each (G) (a)
United Kingdom	2,686	10,062	3,055	12,571	£24	75 per cent. (G)
Other British Countries	34	244	146 No. £12,220	50 per cent. (G)
United States of America	375	1,318	2	20	£286	6s. 6d. each (P)(a)
Other Foreign Countries	105	422	1	4		35 per cent. (P)
Importing States—						20 per cent. (P)
New South Wales	870	3,217	851	3,613	£	£
Victoria	2,071	8,005	1,899	8,086	3,613	1,263
South Australia	118	462	143	476	8,066	2,851
Western Australia	140	358	165	420	476	167
Tasmania	1	4	420	150
	3,200	12,046	3,058	12,595		4,431
250B Silk, or containing Silk, but not containing Wool.	No. 399	£ 504	No. 163	£ 430	£ 430	£ 154
251 COSTUMES, DRESSES, OR ROBES (OTHER THAN KNITTED). Cotton, Linen, or other Material, n.e.i.	No. 1,170	£ 978	No. 131	£ 180	£ 180	£ 97
252 Wool, or containing Wool.	No.	£	No.	£	9 No. £26	25s. each (G) (a)
United Kingdom	1,707	6,314	2,054	6,456	£16	75 per cent. (G)
Canada	28	48	10 No. £65	50 per cent. (G)
France	571	1,939	£23	12s. 6d. each (I)(a)
United States of America	550	1,568	13	37	140 No. £6,098	60 per cent. (I)
Other Foreign Countries	49	169	2	4	£269	37½ per cent. (I)
Importing States—						7s. 6d. each (P)(a)
New South Wales	1,475	5,033	594	2,708	£	35 per cent. (P)
Victoria	1,036	3,764	1,389	3,334	£	20 per cent. (P)
Queensland	9	8		
South Australia	175	686	86	436	436	154
Western Australia	208	539	..	19	19	7
Tasmania	2	8		
	2,905	10,038	2,069	6,497	6,497	2,331

(a) Composite duties.

TABLE III.

ARTICLE AND COUNTRY OF ORIGIN.	YEAR 1939-40.		YEAR 1940-41.			
	IMPORTS.		IMPORTS.		GOODS CLEARED.	
	Quantity.	Value.	Quantity.	Value.	Value or Quantity.	Rate of Duty and Gross Amount Received.
CLASS VIII.—(a) Apparel.						
Apparel and Attire—continued.						
COSTUMES, DRESSES, OR ROBES (OTHER THAN KNITTED)—continued.						
253	Silk, or containing Silk, but not containing Wool.					
	No.	£	No.	£		
Australia	63	63	64 No.	20s. each (G)(a)
United Kingdom	1,037	3,979	1,289	6,301	£67	75 per cent. (G)
Canada	3,647	5,200	£138	50 per cent. (G)
France	679	2,357	1	3	£164	60 per cent. (I)
Germany	159	590	137 No.	6s. each (P) (a)
United States of America	5,455	13,102	75	205	£5,961	35 per cent. (P)
Other Foreign Countries	161	264	£209	20 per cent. (P)
Importing States—					£	£
New South Wales	6,427	13,959	632	3,153	3,183	1,160
Victoria	3,901	9,735	618	2,860	2,860	1,114
Queensland	320	565
South Australia	412	960	115	496	496	177
Western Australia	129	333
Northern Territory	12	3
	11,201	25,555	1,365	6,509	6,539	2,451
254	CORSETS.					
	No.	£	No.	£	£	
United Kingdom	11,990	6,292	26,023	12,569	331	53½ per cent. (G)
Other British Countries	1,347	176	2	2	116	15 per cent. (G.B.)
France	6,252	5,118	12,535	22½ per cent. (P)
United States of America	16,833	11,204	519	447	34	Free (P.B.)
					2	Free (R.I.)
Importing States—						£
New South Wales	23,918	14,451	18,543	8,135	8,135	1,835
Victoria	9,014	5,722	6,723	3,493	3,493	861
Queensland	641	371
South Australia	2,565	2,094	1,278	1,390	1,390	313
Western Australia	188	101
Tasmania	96	51
	36,422	22,790	26,544	13,018	13,018	3,009
255	FURS AND OTHER SKINS PARTLY OR WHOLLY MADE INTO APPAREL OR OTHER ARTICLES.					
		£		£	£	
Australia	113	..	2,200	..	75 per cent. (G)
United Kingdom	3,030	..	2,000	121	45 per cent. (P)
Other British Countries	11	..	20	1,976	45 per cent. (C)
Foreign Countries	795	..	79	2	Free (R.I.)
2,200					2,200	
Importing States—						£
New South Wales	1,391	..	2,971	2,971	349
Victoria	2,424	..	1,325	1,325	630
Queensland	14	..	2	2	1
South Australia	93
Western Australia	27	..	1	1	1
	..	3,949	..	4,299	4,299	981
255A	BATHING COSTUMES (KNITTED). Cotton or Other Material, N.E.I.					
	No.	£	No.	£	£	£
1,013	310	20	10	10	10	6
255B	Wool, or containing Wool.					
	No.	£	No.	£		
United Kingdom	1,163	298	946	300	32 No.	9s. each (G) (a)
Other British Countries	87	28	2	1	£24	50 per cent. (G)
United States of America	482	271	31	22	92 No.	3s. 6d. each (I) (a)
Other Foreign Countries	362	220	92	49	£49	37½ per cent. (I)
					871 No.	1s. 6d. each (P) (a)
					£74	35 per cent. (P)
					£224	20 per cent. (P)
					£1	Free (R.I.)
Importing States—					£	£
New South Wales	787	269	826	294	294	160
Victoria	625	278	123	37	37	18
South Australia	405	204	62	25	25	10
Western Australia	277	66	60	16	16	8
	2,094	817	1,071	372	372	196

(a) Composite duties.

TABLE III.

ARTICLE AND COUNTRY OF ORIGIN.	YEAR 1939-40.		YEAR 1940-41.			
	IMPORTS.		IMPORTS.		GOODS CLEARED.	
	Quantity.	Value.	Quantity.	Value.	Value or Quantity.	Rate of Duty and Gross Amount Received.
CLASS VIII.—(a) Apparel.						
<i>Apparel and Attire—continued.</i>						
BATHING COSTUMES (KNITTED)—continued.						
255C <i>Silk, or containing Silk, but not containing Wool.</i>	No. 681	£ 326	No. 2	£ 2	£ 2	£ 1
255D BLOUSES AND SKIRTS (KNITTED). Cotton or Other Material, N.E.I.	No. 786	£ 104	No. 14	£ 3	£ 4	£ 2
255E <i>Wool, or containing Wool.</i>	No. 78	£ 35	No. 96	£ 19	£ 19	£ 11
255F <i>Silk, or containing Silk, but not containing Wool.</i>	No. 87	£ 19		
255G COATS, JUMPERS, CARDIGANS, SWEATERS, AND SIMILAR GARMENTS (KNITTED). Cotton or Other Material, N.E.I.	No. 1,908	£ 1,191	No. 1,347	£ 937		
United Kingdom	12	1	1,069 No.	3s. each (P) (a)
Pacific Islands—Solomon Islands ..	427	122	£409	35 per cent. (P)
Foreign Countries					£528	20 per cent. (P)
Importing States—						
New South Wales	1,776	1,110	838	610	£ 610	£ 262
Victoria	518	181	373	296	296	120
Queensland	29	4	136	30	30	27
South Australia	14	12	..	1	1	..
Western Australia	10	7
	2,347	1,314	1,347	937	937	409
					142 No.	13s. each (G) (a)
					40 No.	6s. each (G) (a)
					£72	50 per cent. (G)
					17 No.	5s. 6d. each (I)(a)
					1 No.	3s. each (I) (a)
					£1	37½ per cent. (I)
					9,561 No.	3s. each (P) (a)
					125 No.	2s. each (P) (a)
					£4,426	35 per cent. (P)
					£5,350	20 per cent. (P)
					£2	Free (R.I.)
					Extra	Duty, £1.
5H <i>Wool, or containing Wool.</i>	No. 15,830	£ 11,321	No. 12,974	£ 9,776		
United Kingdom	106	70	2	2		
Other British Countries	1,136	558	199	73		
Foreign Countries						
Importing States—						
New South Wales	6,905	4,984	5,851	4,318	£ 4,318	£ 1,919
Victoria	8,291	5,899	6,065	4,881	4,881	1,926
Queensland	190	86	46	38	38	16
South Australia	1,293	813	818	384	384	199
Western Australia	334	152	383	223	223	103
Tasmania	59	15	12	7	7	3
	17,072	11,949	13,175	9,851	9,851	4,166
255I <i>Silk, or containing Silk, but not containing Wool.</i>	No. 103	£ 60		
255K UNDERWEAR (KNITTED). Cotton or Other Material, N.E.I.	No. 5,142	£ 824	No. 409	£ 93		
United Kingdom	1,800	66	1 No.	1s. 9d. each (I)(a)
India	631	1,076	404 No.	9d. each (P) (a)
United States of America	14	£24	35 per cent. (P)
Other Foreign Countries					£69	20 per cent. (P)
Importing States—						
New South Wales	3,190	1,509	49	16	£ 16	£ 5
Victoria	1,628	289	144	43	43	17
Queensland	90	16	6	1	1	..
South Australia	2,667	152	204	31	31	14
Western Australia	12	..	6	2	2	2
	7,587	1,966	409	93	93	38

(a) Composite duties.

TABLE III.

ARTICLE AND COUNTRY OF ORIGIN.	YEAR 1939-40.		YEAR 1940-41.			
	IMPORTS.		IMPORTS.		GOODS CLEARED.	
	Quantity.	Value.	Quantity.	Value.	Value or Quantity.	Rate of Duty and Gross Amount Received.
CLASS VIII.—(a) Apparel.						
Apparel and Attire—continued.						
UNDERWEAR (KNITTED)—continued.						
255L <i>Wool, or containing Wool.</i>	No.	£	No.	£	1 No.	3s. 6d. each (I)(a)
United Kingdom	5,761	2,810	5,071	3,168	1,506 No.	18s. 6d. each (P)(a)
Other British Countries	21	24	£2,628	35 per cent. (P)
Foreign Countries	45	7	£516	20 per cent. (P)
					£24	Free (R.I.)
Importing States—					£	£
New South Wales	2,444	1,470	3,199	2,284	2,284	805
Victoria	2,812	1,192	1,538	754	730	269
Queensland	13	4	2	1	1	..
South Australia	458	123	353	153	153	59
Western Australia	26	9
Tasmania	53	19
	5,806	2,817	5,092	3,192	3,168	1,133
255M <i>Silk, or containing Silk, but not containing Wool.</i>	No.	£	No.	£	99 No.	18s. 6d. each (P)(a)
United Kingdom	2,532	1,444	772	559	£525	35 per cent. (P)
Foreign Countries	39	12	£34	20 per cent. (P)
Importing States—					£	£
New South Wales	1,705	1,022	560	401	401	142
Victoria	790	410	185	136	136	48
Queensland	13	4
South Australia	54	18	27	22	22	8
Western Australia	9	2
	2,571	1,456	772	559	559	198
COSTUMES, DRESSES AND ROBES (KNITTED).						
255N <i>Cotton or Other Material, N.E.I.</i>	No.	£
	37	62
255O <i>Wool, or containing Wool.</i>	No.	£	No.	£	1 No.	21s. each (G) (a)
United Kingdom	801	2,341	1,026	2,525	£2	50 per cent. (G)
Canada	19	35	140 No.	5s. each (P) (a)
Foreign Countries	293	641	1	2	£2,324	35 per cent. (P)
					£201	20 per cent. (P)
Importing States—					£	£
New South Wales	194	528	186	521	521	187
Victoria	765	2,108	746	1,646	1,646	577
South Australia	144	352	95	360	360	127
Western Australia	10	29
	1,113	3,017	1,027	2,527	2,527	891
255P <i>Silk or containing Silk, but not containing Wool.</i>	No.	£	No.	£	5 No.	30s. each (G) (a)
United Kingdom	229	805	178	545	£11	50 per cent. (G)
Canada	1	2	£21	60 per cent. (I)
Foreign Countries	145	275	5	11	18 No.	6s. each (P) (a)
					£516	35 per cent. (P)
					£29	20 per cent.
Importing States—					£	£
New South Wales	100	426	45	284	284	108
Victoria	237	540	131	244	265	99
Queensland	15	32
South Australia	23	84	7	28	28	10
	375	1,082	183	556	577	217
256 HOSIERY (OTHER THAN SOCKS AND STOCKINGS) AND KNITTED ARTICLES OF APPAREL, N.E.I.	..	£	..	£	£	£
		144		32	32	11

(a) Composite duties.

TABLE III.

ARTICLE AND COUNTRY OF ORIGIN.	YEAR 1939-40.		YEAR 1940-41.			
	IMPORTS.		IMPORTS.		GOODS CLEARED.	
	Quantity.	Value.	Quantity.	Value.	Value or Quantity.	Rate of Duty and Gross Amount Received.
CLASS VIII.—(a) Apparel.						
Apparel and Attire—continued.						
MEN'S AND BOYS' OUTER GARMENTS (OTHER THAN KNITTED)—						
OVERCOATS AND SUITS—						
256A <i>Men's, with chest measurement of 34 inches and over.</i>	No.	£	No.	£	11 No.	25s. each (G) (a)
United Kingdom	23,878	66,157	14,229	43,277	£30	50 per cent. (G)
Canada	959	3,335	7,402 No.	10s. each (P) (a)
Other British Countries	259	117	39	57	£28,165	35 per cent. (P)
United States of America	381	1,077	1	1	£15,106	20 per cent. (P)
Other Foreign Countries	9	10	10	29	£71	Free (C'wealth.)
					£25	Free (R.I.)
Importing States—					£	£
New South Wales	8,151	24,041	4,095	14,411	14,444	5,258
Victoria	15,253	41,071	8,707	24,878	24,878	9,769
Queensland	165	406	88	300	300	107
South Australia	1,162	3,261	914	2,606	2,606	1,001
Western Australia	423	1,174	409	1,060	1,060	416
Tasmania	331	742	66	109	109	55
Northern Territory	1	1
	25,486	70,696	14,279	43,364	43,397	16,606
256B <i>Boys' and Youths'.</i>	No.	£	No.	£	£	£
	511	489	115	130	130	64
256C <i>Men's, with chest measurement of 34 inches and over, imported separately.</i>	No.	£	No.	£	1 No.	15s. each (G) (a)
United Kingdom	11,094	8,327	3,293	4,760	1 No.	5s. each (G) (a)
Other British Countries	74	155	2	1	£1	50 per cent. (G)
United States of America	126	285	1	1	2,488 No.	6s. each (P) (a)
Other Foreign Countries	62	92	299 No.	2s. each (P) (a)
					£950	35 per cent. (P)
					£3,810	20 per cent. (P)
					1	Free (C'wealth.)
					Extra	Duty, £14.
Importing States—					£	£
New South Wales	3,092	2,962	1,311	2,105	2,105	796
Victoria	6,300	4,812	1,688	2,240	2,240	918
Queensland	104	149	70	102	102	40
South Australia	1,581	611	157	243	243	96
Western Australia	201	275	70	72	72	35
Tasmania	78	50
	11,356	8,859	3,296	4,762	4,762	1,885
256D <i>Boys' and Youths'.</i>	* No.	£	No.	£	£	£
	29	32	2	1	1	1
256E <i>TROUSERS AND KNICKERS. With waist measurement of 31 inches and over.</i>	No.	£	No.	£	224 No.	8s. 6d. each (G)(a)
United Kingdom	9,850	10,225	3,555	4,338	£48	50 per cent. (G)
Other British Countries	109	90	144	11	849 No.	3s. 6d. each (P)(a)
Foreign Countries	68	45	224	48	£3,609	35 per cent. (P)
					£724	20 per cent. (P)
					£5	Free (C'wealth.)
Importing States—					£	£
New South Wales	4,702	4,883	1,904	2,041	2,030	815
Victoria	4,285	4,416	1,691	1,977	1,977	708
Queensland	100	116	78	65	65	28
South Australia	572	557	132	171	171	60
Western Australia	332	357	118	143	143	50
Tasmania	34	31
Northern Territory	2
	10,027	10,360	3,923	4,397	4,386	1,661
256F <i>With waist measurement of less than 31 inches.</i>	No.	£	No.	£	2 No.	8s. each (G) (a)
United Kingdom	2,023	2,114	445	506	123 No.	3s. each (P) (a)
Canada	34	11	£416	35 per cent. (P)
United States of America	13	18	2	..	£90	20 per cent. (P)

(a) Composite duties.

TABLE III.

ARTICLE AND COUNTRY OF ORIGIN.	YEAR 1939-40.		YEAR 1940-41.			
	IMPORTS.		IMPORTS.		GOODS CLEARED.	
	Quantity.	Value.	Quantity.	Value.	Value or Quantity.	Rate of Duty and Gross Amount Received.
CLASS VIII.—(a) Apparel.						
Apparel and Attire—continued.						
TROUSERS AND KNICKERS—continued.						
<i>With waist measurement of less than 31 inches—continued.</i>						
Importing States—	No.	£	No.	£	£	£
New South Wales	852	883	43	48	48	17
Victoria	1,067	1,107	392	445	445	157
Queensland	13	10	2	1
South Australia	119	122
Western Australia	19	21	10	13	13	5
	2,070	2,143	447	506	506	180
257A NECKTIES FOR HUMAN WEAR.	doz.	£	doz.	£	£	
United Kingdom	1,118	1,309	1,512	1,819	1	65 per cent. (G) 45 per cent. (P)
Foreign Countries	525	946	1	1	1,895	
Importing States—						£
New South Wales	181	325	163	211	287	98
Victoria	1,277	1,700	1,192	1,365	1,365	461
Queensland	25	20	3	3	3	1
South Australia	54	102	98	147	147	50
Western Australia	80	94	39	72	72	24
Tasmania	26	14	18	22	22	7
	1,643	2,255	1,513	1,820	1,896	641
257B MEN'S GARTERS.	doz. pairs.	£	doz. pairs.	£	£	£
	84	42	8	13	13	6
257C COLLARS.	..	£	..	£	£	£
		275		869	869	168
258 SHIRTS, PYJAMAS, AND SEWN GARMENTS OF A LIKE NATURE, INCLUDING WHITEWORK.		£		£	£	
United Kingdom	3,136	..	3,274	(117 doz.) 112 (30 doz.) 32	19s. per doz. (G) 15s. 9d. per doz. (G)
Other British Countries	296	..	71	(162 No.) 7	1s. each (G)
China	3,807	..	889	1,791	70 per cent. (G)
Japan	1,248	..	3	743	30 per cent. (P)
United States of America	1,034	..	88	2,531	Free (C'wealth.)
Other Foreign Countries	122	..	12	1	Free (R.I.)
Importing States—						£
New South Wales	4,687	..	1,166	1,914	1,179
Victoria	3,377	..	2,804	2,804	139
Queensland	791	..	115	241	173
South Australia	457	..	67	73	29
Western Australia	244	..	115	115	61
Northern Territory	87	..	70	70	47
	..	9,643	..	4,337	5,217	1,628
258A SOCKS AND STOCKINGS. SOCKS, CHILDREN'S. Woollen.	doz. pairs.	£	doz. pairs.	£	£	
United Kingdom	3,398	1,824	523	373	(5 doz. prs.) 2 371	2s. 6d. per doz. prs. (P) 30 per cent. (P)
Importing States—						£
New South Wales	2,126	1,078	180	97	97	29
Victoria	1,183	685	300	244	244	73
Queensland	32	18
South Australia	56	43	43	32	32	10
Western Australia	1
	3,398	1,824	523	373	373	112
258B Other.	doz. pairs.	£	doz. pairs.	£	doz. pairs.	£
	633	474	208	200	208	50

TABLE III.

ARTICLE AND COUNTRY OF ORIGIN.	YEAR 1939-40.		YEAR 1940-41.			
	IMPORTS.		IMPORTS.		GOODS CLEARED.	
	Quantity.	Value.	Quantity.	Value.	Value or Quantity.	Rate of Duty and Gross Amount Received.
CLASS VIII.—(a) Apparel.						
Apparel and Attire—continued.						
CHILDREN'S THREE-QUARTER HOSE INCLUDING CHILDREN'S THREE-QUARTER GOLF HOSE, WOMEN'S AND GIRLS' SPORTS SOCKS.						
258C	doz. pairs.	£	doz. pairs.	£	£ (6 doz. pairs) 4	4s. per doz. pairs (P) 30 per cent. (P)
United Kingdom	1,463	1,232	190	249	245	
Importing States—						£
New South Wales	1,165	963	59	96	96	29
Victoria	219	225	130	151	151	45
Queensland	14	6
South Australia	63	36	1	2	2	1
Western Australia	1	2
Tasmania	1
	1,463	1,232	190	249	249	75
258D	doz. pairs.	£	doz. pairs.	£	£	£
Other.	1,112	862	196	252	252	64
MEN'S HALF HOSE.						
Woollen.						
259	doz. pairs.	£	doz. pairs.	£	£ (2 doz. pairs) 2 (1 doz. pairs) 1	13s. per doz. pairs (G) 5s. per doz. pairs (G) 30 per cent. (P) Free (C'wealth.) Free (R.I.)
Australia	1,126	1,305	7,870	
United Kingdom	9,113	11,306	6,735	8,052	130	
Foreign Countries	20	21	2	2	1,305	
Importing States—						£
New South Wales	3,807	5,153	3,268	4,061	4,061	1,181
Victoria	4,568	5,328	4,175	4,822	4,771	1,039
Queensland	202	225	14	16	16	5
South Australia	357	412	186	236	236	71
Western Australia	199	209	197	198	198	59
Tasmania	23	26	26	8
	9,133	11,327	7,863	9,359	9,308	2,363
259A	doz. pairs.	£	doz. pairs.	£	£	£
Other.	765	848	371	574	574	103
259B	doz. pairs.	£	doz. pairs.	£	£	£
MEN'S AND BOYS' FULL GOLF HOSE.	181	224	57	112	112	34
WOMEN'S AND GIRLS' STOCKINGS, INCLUDING STOCKINGS WORN BELOW THE KNEE.						
CIRCULAR.						
260	doz. pairs.	£
Woollen or containing Wool.	103	208
260A	doz. pairs.	£	doz. pairs.	£	£	£
Silk.	52	101	2	9	9	3
260C	doz. pairs.	£
Other.	104	171
OTHER THAN CIRCULAR.						
Woollen or containing Wool.						
260D	doz. pairs.	£	doz. pairs.	£	doz. pairs. 23 (£623) 312	10s. 6d. per doz. pairs (P) 30 per cent. (P)
United Kingdom	1,391	2,265	335	662		
Importing States—						£
New South Wales	868	1,494	164	333	164	100
Victoria	453	684	170	328	170	99
South Australia	70	87	1	1	1	1
	1,391	2,265	335	662	335	200
260E	doz. pairs.	£	doz. pairs.	£	doz. pairs. 3 (£2) 100 (£41) (£1)	28s. per doz. pairs (G) 45 per cent. (G) 8s. per doz. pairs (P) 25 per cent. (P) 25 per cent. (C)
United Kingdom	35	92	109	138	1	
Canada	1,772	3,295	..	1	100	
United States of America	357	728	2	4	9	
Other Foreign Countries	16	47	1	5		

TABLE III.

ARTICLE AND COUNTRY OF ORIGIN.	YEAR 1939-40.		YEAR 1940-41.			
	IMPORTS.		IMPORTS.		GOODS CLEARED.	
	Quantity.	Value.	Quantity.	Value.	Value or Quantity.	Rate of Duty and Gross Amount Received.
CLASS VIII.—(a) Apparel.						
Apparel and Attire—continued.						
OTHER THAN CIRCULAR—continued.						
Silk—continued.						
Importing States—	doz. pairs.	£	doz. pairs.	£	doz. pairs.	£
New South Wales	1,142	2,241	11	47	12	15
Victoria	895	1,657	101	99	101	41
South Australia	143	264
Western Australia	2
	2,180	4,162	112	148	113	56
260F Artificial Silk.	doz. pairs.	£		
	40	76				
260G Other.	doz. pairs.	£	doz. pairs.	£	doz. pairs.	
United Kingdom	7,269	9,508	3,924	5,473		
Canada	13	35	3,664	8s. per doz. pairs (P)
United States of America	9	19	39	699	(£379) 267	25 per cent. (P)
Other Foreign Countries	98	111	39	Free (C'wealth.)
Importing States—						£
New South Wales	2,984	3,957	1,355	2,079	1,362	548
Victoria	3,891	5,151	1,997	3,270	1,997	764
Queensland	88	68	6	7	6	2
South Australia	366	422	605	816	605	243
Western Australia	60	75
	7,389	9,673	3,963	6,172	3,970	1,557
261 SOCKS AND STOCKINGS, N.E.I.	doz. pairs.	£	doz. pairs.	£	£	£
	128	163	98	74	74	14
262 OTHER APPAREL AND ATTIRE.		£		£	£	
Australia	129	..	1,081	13,574	4s. 3d. each (G)
United Kingdom	47,719	..	84,111	61	1s. each (G)
Canada	9,491	..	268,144	874	70 per cent. (G.B.)
Other British Countries	580	..	284	37	65 per cent. (G)
Belgium	1,935	..	7	39,892	20 per cent. (G.B.)
China	34,886	..	10,790	4	15 per cent. (G.B.)
Czechoslovakia	1,368	1	50 per cent. (I)
France	12,637	..	68	1	30 per cent. (I)
Germany	2,882	..	101	4	30 per cent. (C)
Japan	27,668	..	125	1	25 per cent. (N)
Portugal	1,073	12,785	30 per cent. (New Guinea)
Switzerland	1,616	328,512	Free (P.B.)
United States of America	13,795	..	30,202	868	Free (C'wealth.)
Other Foreign Countries	1,014	..	95	Extra	Free (R.I.)
Importing States—						Duty, £43.
New South Wales	76,806	..	191,000	194,244	£
Victoria	59,268	..	195,374	195,208	12,489
Queensland	10,164	..	3,918	4,194	6,952
South Australia	5,984	..	2,317	2,455	1,307
Western Australia	4,063	..	1,994	2,001	849
Tasmania	361	..	265	265	593
Northern Territory	147	..	140	140	77
	..	156,793	..	395,008	398,507	95
263 Boots and Shoes.						
BOOTS AND SHOES, WHOLLY OF LEATHER.						
Men's.	pair.	£	pair.	£	£	
United Kingdom	21,346	9,275	4,642	4,608		
Other British Countries	884	279	96	42	32	60 per cent. (G)
United States of America	706	729	11	7	4,619	25 per cent. (P)
Other Foreign Countries	677	155	28	8	11	Free (C'wealth.)
					26	Free (R.I.)

TABLE III.

ARTICLE AND COUNTRY OF ORIGIN.	YEAR 1939-40.		YEAR 1940-41.			
	IMPORTS.		IMPORTS.		GOODS CLEARED.	
	Quantity.	Value.	Quantity.	Value.	Value or Quantity.	Rate of Duty and Gross Amount Received.
CLASS VIII.—(a) Apparel.						
Boots and Shoes—continued.						
BOOTS AND SHOES, ETC.—continued.						
<i>Men's—continued.</i>						
Importing States—	pair.	£	pair.	£	£	£
New South Wales	12,021	4,192	1,527	1,572	1,572	390
Victoria	6,748	3,913	2,099	1,909	1,932	486
Queensland	725	410	222	199	199	50
South Australia	2,986	1,580	831	880	880	220
Western Australia	852	287	74	99	99	25
Tasmania	143	25
Northern Territory.. .. .	138	31	24	6	6	3
	23,613	10,438	4,777	4,665	4,688	1,174
263A <i>Women's and Children's.</i>	pair.	£	pair.	£	£	
United Kingdom	81,308	15,623	7,281	6,255		
Canada	3,591	4,031		
Other British Countries	231	199	93	40		
Czechoslovakia	3,419	743		
Italy	797	512		
Switzerland	4,518	3,852	20	60 per cent. (G)
United States of America	11,239	9,580	4	4	6,175	25 per cent. (P)
Other Foreign Countries	2,003	697	71	6	30	Free (R.I.)
Importing States—						
New South Wales	43,657	15,455	2,474	2,301	2,301	574
Victoria	50,700	15,740	4,349	3,495	3,415	853
Queensland	2,990	1,774
South Australia	5,912	1,420	482	475	475	119
Western Australia	3,547	682	104	27	27	7
Tasmania	193	155
Northern Territory.. .. .	107	11	40	7	7	4
	107,106	35,237	7,449	6,305	6,225	1,557
263B SLIPPERS N.E.I., CLOGS, PATTENS, AND OTHER FOOTWEAR N.E.I. OF ANY MATERIAL.	pair.	£	pair.	£	£	
United Kingdom	175,857	22,784	24,067	4,073		
Canada	6,181	1,663	2	1		
Other British Countries	991	148	1,377	149		
China	35,198	1,317	3,440	111	408	60 per cent. (G)
France	16,807	1,392	428	36	3,991	25 per cent. (P)
Japan	30,790	1,257	331	26	1	25 per cent. (C)
United States of America	9,967	2,155	225	72	12	Free (C'wealth.)
Other Foreign Countries	4,445	1,017	79	17	49	Free (R.I.)
Importing States—						
New South Wales	139,598	15,930	11,065	1,291	1,342	387
Victoria	76,880	8,784	10,926	2,538	2,479	649
Queensland	18,818	1,907	4,910	289	273	89
South Australia	23,476	2,616	64	14	14	4
Western Australia	19,188	2,242	2,080	278	278	72
Tasmania	1,129	148	5	1	1	1
Northern Territory.. .. .	1,147	106	899	74	74	45
	280,236	31,733	29,949	4,485	4,461	1,247
264 LADIES' EVENING FOOTWEAR WITH TEXTILE UPPERS.	pair.	£	pair.	£	£	
United Kingdom	3,657	1,100	19	11		
Other British Countries	155	150		
United States of America	423	684		
Other Foreign Countries	521	144	11	25 per cent. (P)
Importing States—						
New South Wales	3,101	1,322	£
Victoria	960	552	19	11	11	3
South Australia	567	174
Western Australia	29	11
Northern Territory	99	19
	4,756	2,078	19	11	11	3

TABLE III.

ARTICLE AND COUNTRY OF ORIGIN.	YEAR 1939-40.		YEAR 1940-41.			
	IMPORTS.		IMPORTS.		GOODS CLEARED.	
	Quantity.	Value.	Quantity.	Value.	Value or Quantity.	Rate of Duty and Gross Amount Received.
CLASS VIII.—(a) Apparel.						
Boots and Shoes—continued.						
265 OTHER FOOTWEAR WITH TEXTILE UPPERS, EXCLUDING RUBBER SOLED.	pair.	£	pair.	£	£	
United Kingdom	19,703	3,659	413	91		
Other British Countries	657	95	7	..		
United States of America	1,049	646		
Other Foreign Countries	6,425	839	91	25 per cent. (P)
Importing States—						£
New South Wales	14,824	2,888	373	72	72	18
Victoria	2,680	900	39	18	18	5
Queensland	2,611	193	8	1	1	..
South Australia	1,114	101
Western Australia	6,487	1,130
Northern Territory	118	27
	27,834	5,239	420	91	91	23
266 GOLOSHES AND RUBBER SAND BOOTS AND SHOES; AND PLIMSOLLS.	pair.	£	pair.	£	pair.	
United Kingdom	2,466	327	149	21	1,247	2s. 4d. per pair (G)
Canada	6,867	1,508	3	1s. 2d. per pair (I)
Other British Countries	59	11	19	1	149	1s. 2d. per pair (P)
Foreign Countries	2,913	405	1,231	124		
Importing States—						£
New South Wales	7,318	1,359	22	2	22	2
Victoria	2,636	632	143	20	143	8
Queensland	1,641	135	1,231	124	1,231	144
South Australia	514	102	3	..	3	..
Western Australia	144	15
Tasmania	50	8
Northern Territory	2
	12,305	2,251	1,399	146	1,399	154
267 GUM AND WADING BOOTS.	pair.	£	pair.	£	£	£
	167	97	24	20	20	4
268 SLIPPER FORMS AND PIECE GOODS (EXCEPT OF FELT) SUITABLE FOR BOOTS, SHOES, AND SLIPPERS.		£		£	£	
United Kingdom	30,423	..	28,189		
India	2,083	..	12,211		
China	2,312		
Japan	37,342	..	16,558	34,595	15 per cent. (G)
United States of America	3,492	..	1,066	28,444	Free (P)
Other Foreign Countries	464	..	13	Extra	Duty, £1.
Importing States—						£
New South Wales	24,127	..	25,233	29,169	2,969
Victoria	33,425	..	19,542	20,608	1,660
Queensland	18,534	..	13,220	13,220	492
South Australia	30	..	42	42	6
	..	76,116	..	58,037	63,039	5,127
269 UPPERS AND TOPS; CORK, LEATHER AND OTHER SOCKS OR SOLES.		£		£	£	
United Kingdom	3,096	..	2,641		
Other British Countries	5	..	1	146	60 per cent. (G)
United States of America	1,696	..	571	324	20 per cent. (G.B.)
Other Foreign Countries	70	225	15 per cent. (G.B.)
Importing States—						£
New South Wales	2,854	..	1,324	1,447	396
Victoria	1,933	..	1,709	1,709	405
Queensland	41	..	12	12	3
South Australia	2	..	12	12	3
Western Australia	33	..	155	155	39
Tasmania	4
Northern Territory	1	1	1
	..	4,867	..	3,213	3,336	847

TABLE III.

ARTICLE AND COUNTRY OF ORIGIN.	YEAR 1939-40.		YEAR 1940-41.			
	IMPORTS.		IMPORTS.		GOODS CLEARED.	
	Quantity.	Value.	Quantity.	Value.	Value or Quantity.	Rate of Duty and Gross Amount Received.
CLASS VIII.—(a) Apparel.						
Buttons, n.e.i., including Blanks and those partly finished.						
271 WHOLLY OF METAL (NOT BEING PARTLY OR WHOLLY OF GOLD OR SILVER), EXCEPT TROUSER BUTTONS.		£		£	£	
United Kingdom	21,619	..	27,054	106	60 per cent. (G)
Canada	1,662	..	691	3,738	15 per cent.(G.B.)
Germany	874	..	25	54	45 per cent. (I)
United States of America	4,004	..	3,528	969	25 per cent. (P)
Other Foreign Countries	712	..	240	26,039	Free (P.B.)
Importing States—						Free (C)
New South Wales	9,617	..	13,362		£
Victoria	15,326	..	13,724	13,421	558
Queensland	1,845	..	2,807	13,724	239
South Australia	1,326	..	1,018	2,807	45
Western Australia	637	..	474	1,018	48
Tasmania	120	..	153	474	2
..	..	28,871	..	31,538	153	..
271A NON-METALLIC, OTHER THAN THOSE MADE OF GLASS OR TINSEL; CLOTH COVERED.		£		£	£	
United Kingdom	10,756	..	21,041		
Canada	1,174	..	208		
Other British Countries	142		
Czechoslovakia	557	..	14		
France	1,238	..	249	2,961	60 per cent. (G)
Germany	3,301	..	207	11,774	20 per cent.(G.B.)
Italy	6,834	..	870	17,067	25 per cent. (P)
Japan	18,126	..	15,347	3,152	5 per cent. (P.B.)
Netherlands	6,300	61	25 per cent. (C)
United States of America	4,084	..	1,686	783	Free (P.B.)
Other Foreign Countries	900	..	260	4,365	Free (C'wealth.)
Importing States—						
New South Wales	22,347	..	15,966	16,106	£
Victoria	24,512	..	19,017	19,017	3,639
Queensland	3,299	..	2,590	2,590	3,908
South Australia	1,478	..	1,480	1,480	466
Western Australia	1,196	..	924	923	330
Tasmania	436	..	41	41	219
Northern Territory	2	..	6	6	8
..	..	53,270	..	40,024	40,163	8,570
271B OTHER.		£		£	£	
United Kingdom	1,972	..	2,677		
Canada	953	..	507		
Palestine	76	..	205		
Czechoslovakia	991	..	195	230	20 per cent. (G)
Germany	6,430	..	561	3,351	15 per cent. (G)
Italy	799	34	15 per cent.(G.B.)
Japan	7,060	..	2,397	1,914	Free (P)
Netherlands	638	641	Free (P.B.)
United States of America	485	..	92	507	Free (C)
Other Foreign Countries	107	20	Free (C'wealth.)
Importing States—						
New South Wales	9,249	..	2,702	2,764	£
Victoria	7,874	..	3,245	3,245	154
Queensland	1,369	..	455	455	341
South Australia	256	..	96	96	57
Western Australia	526	..	121	122	1
Tasmania	147	..	15	15	4
..	..	19,421	..	6,634	6,697	557
271C TROCHUS, PEARL, OR OTHER ANIMAL SHELL, OR IMITATIONS THEREOF.		£		£	£	
United Kingdom	460	..	877		
Other British Countries	149	..	228		
Japan	35,385	..	6,293		
United States of America	139	..	12	7,295	30 per cent. (G)
Other Foreign Countries	341	..	331	877	15 per cent. (P)

TABLE III.

ARTICLE AND COUNTRY OF ORIGIN.	YEAR 1939-40.		YEAR 1940-41.			
	IMPORTS.		IMPORTS.		GOODS CLEARED.	
	Quantity.	Value.	Quantity.	Value.	Value or Quantity.	Rate of Duty and Gross Amount Received.
CLASS VIII.—(a) Apparel.						
Buttons, n.e.i., &c.—continued.						
TROCHUS, PEARL, ETC.—continued.						
Importing States—						
		£		£	£	£
New South Wales	17,203	..	2,582	3,013	897
Victoria	16,136	..	4,777	4,777	1,312
Queensland	2,299	..	247	247	75
South Australia	266	..	14	14	3
Western Australia	570	..	121	121	34
	..	36,474	..	7,741	8,172	2,321
272 Feathers—Dressed, including Feathers made up into Trimmings; also Natural Birds and Wings.						
		£		£	£	
United Kingdom	6,246	..	2,725		
France	4,443	..	44	212	50 per cent. (G)
United States of America	811	..	212	44	40 per cent. (I)
Other Foreign Countries	206	2,941	22½ per cent. (P)
Importing States—						
		£		£	£	£
New South Wales	4,029	..	1,469	1,469	335
Victoria	6,513	..	1,303	1,519	401
Queensland	164	..	4	4	1
South Australia	629	..	83	83	19
Western Australia	323	..	62	62	15
Tasmania	48	..	60	60	14
	..	11,706	..	2,981	3,197	785
Furs and Other Skins.						
272A SKINS, RABBIT—DRESSED OR PREPARED FOR MAKING UP.						
	lb.	£	lb.	£	£	£
	16	7	6	4	4	2
273 DRESSED OR PREPARED, N.E.I.						
	lb.	£	lb.	£	£	
United Kingdom	30,689	33,222	82,981	125,129		
Canada	960	995	287	1,074		
India	573	1,429		
Other British Countries	207	368	4	44		
Argentine Republic	1,042	1,068	806	938	2,305	30 per cent. (G)
France	815	1,410	5	18	18	15 per cent. (G.B.)
Soviet Union	24,631	12,985	1,148	975	127,858	10 per cent. (P)
United States of America	9,079	1,276	2,267	4,157	(917 lb.) 231	Free (G)
Other Foreign Countries	172	92	10	17	1,576	Free (P.B.)
					3	Free (C'wealth.)
Importing States—						
		£		£	£	£
New South Wales	15,579	10,801	12,752	14,602	14,606	1,308
Victoria	51,970	40,372	75,329	119,158	117,364	12,471
Queensland	10	18	..	21	21	..
South Australia	20	170
Tasmania	16	55
	67,595	51,416	88,081	133,781	131,991	13,779
Gloves.						
274 HARVESTING, DRIVING, HOUSEMAIDS', AND GARDENING.						
	doz. pairs.	£	doz. pairs.	£	£	£
	2,728	557	187	86	86	32
275 OTHER GLOVES, OF KID OR OTHER LEATHER.						
	doz. pairs	£	doz. pairs	£	£	
United Kingdom	15,340	37,135	31,211	81,110		
Other British Countries	28	158	1	2		
Belgium	27,533	63,432	1,783	4,757		
China	1,711	384	528	705		
Czechoslovakia	749	1,170	442	1,174		
France	17,406	44,052	1,680	4,469		
Germany	3,903	7,319	1,028	1,664		
Italy	50,038	78,480	8,103	14,886		
Japan	2,235	1,936		
Luxemburg	232	677	25	93	2,228	25 per cent. (G)
Switzerland	650	1,297	10	28	28,826	20 per cent. (I)
United States of America	142	743	568	2,232	80,352	Free (P)
Other Foreign Countries	272	613	54	129	176	Free (C'wealth.)

TABLE III.

ARTICLE AND COUNTRY OF ORIGIN.	YEAR 1939-40.		YEAR 1940-41.			
	IMPORTS.		IMPORTS.		GOODS CLEARED.	
	Quantity.	Value.	Quantity.	Value.	Value or Quantity.	Rate of Duty and Gross Amount Received.
CLASS VIII.—(a) Apparel.						
Gloves—continued.						
OTHER GLOVES, OF KID, ETC.—continued.						
Importing States—	doz. pairs.	£	doz. pairs.	£	£	£
New South Wales	39,995	81,123	9,353	25,950	25,826	1,379
Victoria	69,440	135,038	31,704	74,756	74,313	4,546
Queensland	2,162	4,295	767	1,919	1,919	154
South Australia	4,950	9,767	2,476	6,385	6,385	182
Western Australia	3,199	6,134	906	2,535	2,535	52
Tasmania	491	1,021	227	604	604	9
Northern Territory.. .. .	2	18
	120,239	237,396	45,433	111,249	111,582	6,322
276 ALL OTHER GLOVES, EXCEPT RUBBER, INCLUDING MITTENS.	doz. pairs.	£	doz. pairs.	£	£	
United Kingdom	20,804	18,677	59,878	79,265		
Canada	2,676	3,235	3,391	4,590		
Hong Kong	1,217	623		
Malta	471	661	703	778		
Other British Countries	166	89	3	2		
Belgium	2,401	3,021	324	518		
China	96,347	22,217	29,491	13,412		
Czechoslovakia	766	528		
France	5,109	5,580	199	132		
Germany	76,231	52,764	4,907	3,144	20,644	25 per cent. (G)
Italy	2,712	2,493	50	131	22,554	20 per cent. (I)
Japan	32,645	11,911	20,536	11,329	79,048	Free (P)
United States of America	1,652	1,761	7,417	9,368	4,590	Free (C)
Other Foreign Countries	20	24	157	Free (C'wealth.)
Importing States—						£
New South Wales	125,615	49,900	37,202	32,622	37,007	3,492
Victoria	97,130	59,510	75,569	75,930	74,969	5,495
Queensland	6,475	4,153	3,926	3,745	3,745	165
South Australia	6,852	5,931	6,595	6,692	6,692	497
Western Australia	6,577	4,514	3,027	3,674	3,674	115
Tasmania	540	455	580	906	906	..
Northern Territory.. .. .	28	21
	243,217	123,584	126,899	122,669	126,993	9,674
Hair—Articles of Natural or Imitation Hair.						
277 HAIR NETS AND ARTICLES, N.E.I.		£		£	£	
United Kingdom	22,068	..	28,885		
Hong Kong	24		
China	7,994	..	3,558		
France	4,447	..	576	4,748	37½ per cent. (G)
United States of America	152	28,758	20 per cent. (P)
Other Foreign Countries	77	..	13	1	Free (R.I.)
Importing States—						£
New South Wales	19,845	..	15,336	15,456	2,783
Victoria	11,955	..	14,316	14,666	2,808
Queensland	1,624	..	2,319	2,303	347
South Australia	432	..	355	376	61
Western Australia	798	..	623	623	102
Tasmania	18	..	83	83	13
	..	34,672	..	33,032	33,507	6,114
279 WIGS, TRANSFORMATIONS AND FRINGES, INCLUDING SCALPS OR PATCHES.	No.	£	No.	£	£	
Australia	3	1		
United Kingdom	372	987	240	716	(65 No.) 140	10s. each (P)
United States of America	7	29	534	20 per cent. (P)
Importing States—						£
New South Wales	93	286	33	105	63	11
Victoria	282	711	210	612	612	93
Queensland	1	10
South Australia	3	9
	379	1,016	243	717	675	104

TABLE III.

ARTICLE AND COUNTRY OF ORIGIN.	YEAR 1939-40.		YEAR 1940-41.			
	IMPORTS.		IMPORTS.		GOODS CLEARED.	
	Quantity.	Value.	Quantity.	Value.	Value or Quantity.	Rate of Duty and Gross Amount Received.
CLASS VIII.—(a) Apparel.						
Hats, Caps and Bonnets.						
279A BATHING HATS AND BATHING CAPS OF RUBBER OR OTHER MATERIAL.	doz.	£	doz.	£	£	
United Kingdom	1,168	623	1,926	1,410		
Canada	205	83	(2 doz.) 1	16s. per doz. (G)
United States of America .. .	1,676	1,198	(1,911 doz.)	12s. per doz. (P)
Other Foreign Countries .. .	328	142	2	1	1,437	35 per cent. (P)
					15	
Importing States—						£
New South Wales	2,170	1,366	1,248	892	934	634
Victoria	705	369	424	339	339	214
Queensland	151	120	43	25	25	23
South Australia	164	94	194	140	140	99
Western Australia	187	97	19	15	15	9
	3,377	2,046	1,928	1,411	1,453	979
280 CAPS, N.E.I.	doz.	£	doz.	£	£	£
	191	623	63	361	361	130
281 FELT, OF FUR, N.E.I., IN ANY STAGE OF MANUFACTURE, FOR MEN AND BOYS.	doz.	£	doz.	£	£	
Australia	3	8	2	43		
United Kingdom	7,848	53,190	4,117	28,615		
Canada	151	814		
France	114	722	18	65 per cent. (G)
Germany	112	573	30s. per doz. (P)
Italy	558	3,133	(23 doz.) 93	32½ per cent. (P)
United States of America .. .	426	3,406	..	17	28,523	Free (R.I.)
Other Foreign Countries .. .	12	3	..	1	42	
Importing States—						£
New South Wales	3,536	23,027	1,375	9,090	9,090	2,953
Victoria	4,408	30,942	2,058	15,099	15,099	4,255
Queensland	494	3,095	337	2,229	2,229	724
South Australia	333	2,013	150	926	926	301
Western Australia	378	2,292	152	1,027	1,027	333
Tasmania	75	480	47	305	305	99
	9,224	61,849	4,119	28,676	28,676	8,665
282 FELT, OF WOOL, N.E.I., IN ANY STAGE OF MANUFACTURE, FOR MEN AND BOYS.	doz.	£		£	£	£
	46	70	..	2	2	1
282A HOODS, FELT, OF WOOL, FOR WOMEN'S AND GIRLS' HATS.	doz.	£	doz.	£	doz.	£
	888	678	113	120	113	19
282B HATS, FUR FELT, AND CAPELINES, FUR FELT OR VELOUR, FOR WOMEN'S AND GIRLS' HATS.	doz.	£	doz.	£	doz.	
United Kingdom	1,200	4,740	1,350	6,255	£7	55 per cent. (G)
Other British Countries .. .	73	451	5	61	1	50 per cent. (I)
France	259	1,511	75	25s. per doz. (P)
United States of America .. .	190	1,402	..	7	367	20s. per doz. (P)
Other Foreign Countries .. .	46	152	394	40 per cent. (P)
Importing States—					513	30 per cent. (P)
New South Wales	483	2,812	389	2,458	5	Free (R.I.)
Victoria	1,036	4,430	918	3,536	Extra	Duty, £54.
Queensland	35	125		
South Australia	149	655	29	220	29	66
Western Australia	65	234	17	94	17	30
Tasmania	2	15	2	4
	1,768	8,256	1,355	6,323	1,355	2,184
282C HATS, WOOL FELT, AND CAPELINES, WOOL FELT, FOR WOMEN'S AND GIRLS' HATS.	doz.	£	doz.	£	doz.	£
	478	991	151	538	151	212

TABLE III.

ARTICLE AND COUNTRY OF ORIGIN.	YEAR 1939-40.		YEAR 1940-41.			
	IMPORTS.		IMPORTS.		GOODS CLEARED.	
	Quantity.	Value.	Quantity.	Value.	Value or Quantity.	Rate of Duty and Gross Amount Received.
CLASS VIII.—(a) Apparel.						
Hats, Caps and Bonnets—continued.						
282D HOODS, FELT, OF FUR OR VELOUR, FOR WOMEN'S AND GIRLS' HATS.	doz.	£	doz.	£	doz.	
United Kingdom	736	1,303	525	1,135		
Foreign Countries	8	20	434 (£212) 91	24s. per doz. (P) 45 per cent. (P)
Importing States—						£
New South Wales	17	36	4	7	4	3
Victoria	722	1,284	520	1,123	520	491
South Australia	1	1	1	4	1	1
Western Australia	4	2	..	1
	744	1,323	525	1,135	525	495
283 FIREMEN'S HELMETS AND MINERS' HATS.	doz.	£	doz.	£	£	
United Kingdom	286	1,240	150	495		
United States of America	37	124		Free (P)
Importing States—						
New South Wales	73	410		
Victoria	74	405	78	199		
South Australia	15	35		
Western Australia	161	514	72	296		
	323	1,364	150	495	495	
284 BERETS, WOMEN'S AND GIRLS' CAPS (OTHER THAN BATHING) OF ANY MATERIAL; HATS AND CAPS, N.E.I.	doz.	£	doz.	£	£	
United Kingdom	1,619	7,930	853	4,826	(1 doz.) 2	47s. 6d. per doz. (G)
India	523	840	222	473	59	55 per cent. (G)
Other British Countries	69	238	9	38	33	15 per cent. (G)
France	129	956	3	63	(173 doz.) 324	45s. per doz. (L)
United States of America	495	2,644	3	29	325	50 per cent. (I)
Other Foreign Countries	249	629	(195 doz.) 499	25s. per doz. (P)
Importing States—					1,972	30 per cent. (P)
New South Wales	1,145	5,236	392	2,932	2,177	Free (C'wealth.)
Victoria	704	3,752	304	1,626	32	Free (R.I.)
Queensland	580	1,706	60	143		
South Australia	286	1,126	159	276		
Western Australia	267	879	87	376		
Tasmania	8	46	3	23		
Northern Territory.. .. .	94	492	85	53		
	3,084	13,237	1,090	5,429	5,423	1,437
285 SEWN HATS, N.E.I.	doz.	£		
	129	518				
286 HOODS, OTHER THAN FELT OR VELOUR. Panama and Pandan.	doz.	£	doz.	£	£	
China	4,350	598		
Ecuador	554	777	714	1,034		
Japan	13,697	6,293	6,235	3,742		
Netherlands East Indies	103,708	5,549	134,034	7,390	4,339	65 per cent. (G)
Other Foreign Countries	853	241	245	155	7,949	65 per cent. (I)
Importing States—						£
New South Wales	83,635	7,859	116,022	9,001	8,998	5,848
Victoria	18,194	3,999	4,965	2,167	2,137	1,388
Queensland	21,333	1,600	20,241	1,153	1,153	750
	123,162	13,458	141,228	12,321	12,288	7,986
286A Other.	doz.	£	doz.	£	£	
United Kingdom	109	130	14	129		
Other British Countries	28	46	221	149		
China	91,723	46,068	86,943	39,828		
Italy	25,688	15,005	6,953	4,733		
Japan	18,315	7,027	8,358	4,255		
Netherlands East Indies	6,899	830	8,411	658		
Philippine Islands	623	795	70	115	4,520	65 per cent. (G)
Switzerland	500	512	107	175	47,258	65 per cent. (I)
Other Foreign Countries	83	48	..	5	117	Free (C'wealth.)

TABLE III.

ARTICLE AND COUNTRY OF ORIGIN.	YEAR 1939-40.		YEAR 1940-41.			
	IMPORTS.		IMPORTS.		GOODS CLEARED.	
	Quantity.	Value.	Quantity.	Value.	Value or Quantity.	Rate of Duty and Gross Amount Received.
CLASS VIII.—(a) Apparel.						
Hats, Caps and Bonnets—continued.						
HOODS, OTHER THAN FELT, ETC.— <i>contd.</i>						
<i>Other—continued.</i>						
Importing States—	doz.	£	doz.	£	£	£
New South Wales	83,471	41,588	61,229	27,139	27,512	17,920
Victoria	45,620	22,806	42,099	19,410	20,525	13,341
Queensland	13,676	5,501	7,537	3,212	3,572	2,321
South Australia	639	378	188	262	262	94
Western Australia	562	188	24	24	24	16
	143,968	70,461	111,077	50,047	51,895	33,692
Trimnings and Ornaments.						
288	ACCOUTREMENTS, BUTTONS, BRAID, AND LACE FOR NAVAL AND MILITARY UNIFORMS, AS PRESCRIBED BY DEPARTMENTAL BY-LAWS.			£	£	£
		780		116	116	
289	ARTIFICIAL PLANTS, FLOWERS, FRUITS, LEAVES, AND GRAINS OF ALL KINDS AND MATERIALS.			£	£	
		3,467		3,766		
	United Kingdom	56		11		
	Other British Countries					
	Belgium	551				
	France	6,068		12		
	Germany	10,597		215		
	Japan	2,785		70		
	Switzerland	651			106	70 per cent. (G)
	United States of America	764		32	866	60 per cent. (I)
	Other Foreign Countries	448		43	3,666	30 per cent. (P)
Importing States—						£
New South Wales		9,268		1,696	1,759	586
Victoria		1,126		1,264	1,453	574
Queensland		2,375		166	366	173
South Australia		1,068		596	596	197
Western Australia		1,410		386	423	153
Tasmania		134		40	40	12
Northern Territory		6		1	1	1
		25,387		4,149	4,638	1,696
BADGES, EMBLEMS, AND THE LIKE (OTHER THAN THOSE WOVEN OF EMBROIDERED MATERIAL).						
289A	<i>Partly or wholly of Gold or Silver.</i>			£	£	£
		239		39	39	26
289B	<i>Wholly of Metal (not being partly or wholly of Gold or Silver), including metal enamelled.</i>			£	£	£
		517		228	228	51
289C	N.E.I.			£	£	
		170		78	78	
BUCKLES, CLASPS, AND SLIDES, FOR HATS, SHOES, AND OTHER ATTIRE.						
289D	<i>Partly or wholly of Gold or Silver.</i>			£		
		151				
289E	<i>Wholly of Metal (not being partly or wholly of Gold or Silver), including metal enamelled.</i>			£	£	
		6,930		7,608	673	65 per cent. (G)
	United Kingdom	103		202	455	15 per cent. (G.B.)
	Other British Countries				175	45 per cent. (I)
	Germany	1,544		160	6,192	25 per cent. (P)
	Japan	169		547	188	25 per cent. (C)
	United States of America	2,102		535	1,177	Free (P.B.)
	Other Foreign Countries	320		36	107	Free (C'wealth.)
Importing States—						£
New South Wales		5,607		5,440	5,337	1,355
Victoria		3,667		2,612	2,594	608
Queensland		1,219		682	682	157
South Australia		357		115	115	18
Western Australia		315		226	226	41
Tasmania				13	13	3
Northern Territory		3				
		11,168		9,088	8,967	2,182

TABLE III.

ARTICLE AND COUNTRY OF ORIGIN.	YEAR 1939-40.		YEAR 1940-41.			
	IMPORTS.		IMPORTS.		GOODS CLEARED.	
	Quantity.	Value.	Quantity.	Value.	Value or Quantity.	Rate of Duty and Gross Amount Received.
CLASS VIII.—(a) Apparel.						
Trimmings and Ornaments—continued.						
BUCKLES, CLASPS, ETC.—continued.						
289F Non-metallic—other than those made of Glass, Pearl, or Tinsel.		£		£	£	
United Kingdom	1,924	..	1,982		
Other British Countries	38		
France	1,601	..	13	385	60 per cent. (G)
Germany	1,691	..	16	6	55 per cent. (I)
Netherlands	2,843	1,915	25 per cent. (P)
United States of America	658	..	264	17	25 per cent. (C)
Other Foreign Countries	718	..	2	9	Free (P.B.)
Importing States—						£
New South Wales	3,946	..	882	882	257
Victoria	3,536	..	1,103	1,158	353
Queensland	999	..	120	120	50
South Australia	475	..	57	57	24
Western Australia	374	..	109	109	30
Tasmania	143	..	6	6	2
	..	9,473	..	2,277	2,332	716
289G N.E.I.		£		£	£	
United Kingdom	939	..	1,525	313	25 per cent. (G)
Other British Countries	300	..	25	6	15 per cent. (G.B.)
					66	15 per cent. (P)
Germany	1,067	..	19	1,205	Free (P)
United States of America	641	..	271	254	Free (P.B.)
Other Foreign Countries	895	..	5	1	Free (C)
Importing States—						£
New South Wales	1,709	..	1,020	1,020	14
Victoria	1,667	..	795	795	73
Queensland	146	..	3	3	..
South Australia	160	..	15	15	2
Western Australia	132	..	10	10	..
Tasmania	28	..	2	2	..
	..	3,842	..	1,845	1,845	89
290 N.E.I. (EXCEPT BUCKLES, CLASPS, AND SLIDES, OF METAL), FOR BONNETS, HATS, SHOES, AND OTHER ATTIRE, NOT BEING PARTLY OR WHOLLY OF GOLD OR SILVER; BRAIDS, N.E.I.; FRINGES, N.E.I.; FRILLINGS; RUFFLINGS; PLEATINGS; RUCHINGS; TINSELLED BELTING, N.E.I.; WEBBINGS, N.E.I.; BELTING FOR APPAREL, NOT ELSEWHERE SPECIFIED AND NOT CUT TO LENGTHS FOR BELTS.		£		£		
United Kingdom	88,245	..	115,418	£635	70 per cent. (G)
Canada	2,065	..	1,393	£9,262	25 per cent. (G)
India	681	..	3,145	£221	20 per cent. (G.B.)
Other British Countries	49	..	15	£413	15 per cent. (G.B.)
					£6	50 per cent. (I)
France	22,236	..	2,940	£13,243	20 per cent. (I)
Germany	12,882	..	127	395 lb.	2½ per lb. (P)(a)
Italy	864	£103	25 per cent. (P)
Japan	16,849	..	7,785	£96,988	Free (P)
Netherlands	753	£11,398	Free (P.B.)
Switzerland	53,380	..	9,841	£1,393	Free (C)
United States of America	6,401	..	8,792	£15,800	Free (C'wealth.)
Other Foreign Countries	1,026	..	107	£23	Free (R.I.)
Importing States—					£	£
New South Wales	90,050	..	60,539	60,736	3,069
Victoria	102,903	..	79,820	79,634	2,403
Queensland	5,215	..	4,063	4,063	46
South Australia	3,761	..	3,588	3,588	58
Western Australia	3,287	..	1,402	1,402	3
Tasmania	214	..	151	152	..
Northern Territory	1
	..	205,431	..	149,563	149,575	5,579

(a) Composite duties.

TABLE III.

ARTICLE AND COUNTRY OF ORIGIN.	YEAR 1939-40.		YEAR 1940-41.			
	IMPORTS.		IMPORTS.		GOODS CLEARED.	
	Quantity.	Value.	Quantity.	Value.	Value or Quantity.	Rate of Duty and Gross Amount Received.
CLASS VIII.—(a) Apparel.						
Trimnings and Ornaments—continued.						
29I COTTON FEATHERSTITCH BRAIDS; PIPING; TINSEL CLOTH; TINSEL BELTING HAVING WARP OR WEFT COMPOSED WHOLLY OF TINSEL OR OF CONTINUOUS THREADS OF TINSEL AND AN ALTERNATE THREAD OF TEXTILE; TINSEL THREAD.		£		£	£	
United Kingdom	658	..	1,112		
India	52	1,589	15 per cent. (G)
France	6,935	..	1,503	8	15 per cent. (G.B.)
Other Foreign Countries	50	..	53	1,071	Free (P)
Importing States—						£
New South Wales	2,905	..	824	824	82
Victoria	4,213	..	1,778	1,778	152
Queensland	47	..	3	3	..
South Australia	473	..	36	36	4
Western Australia	56	..	27	27	1
Tasmania	1
		7,695		2,668	2,668	239
29IA GALLOONS, N.E.I.; RIBBONS, N.E.I.	lin. yd.	£	lin. yd.	£	£	
United Kingdom	9,916,452	14,009	13,866,775	28,412		
Other British Countries	67,921	195	12,348	128	22,805	25 per cent. (G)
France	6,769,500	35,362	272,662	1,442	1,024	20 per cent. (G.B.)
Germany	1,408,388	3,430	1,813	15 per cent. (G.B.)
Italy	1,115,182	3,322	6,013	20 per cent. (I)
Japan	22,167,141	17,068	22,720,892	21,557	627	5 per cent. (P.B.)
Sweden	200,352	834	13,485	Free (P)
Switzerland	8,585,283	40,166	773,184	4,160	13,137	Free (P.B.)
United States of America	182,575	777	1,362,842	4,325	128	Free (C)
Other Foreign Countries	21,834	99	971	Free (C'wealth.)
Importing States—					Extra	Duty, £5.
New South Wales	21,091,849	45,691	15,194,050	24,621	24,581	£
Victoria	23,569,987	53,524	20,681,294	32,261	32,270	1,676
Queensland	3,885,450	8,254	2,869,268	2,418	2,428	5,321
South Australia	994,371	4,574	143,480	231	231	392
Western Australia	864,633	3,095	98,170	433	433	20
Tasmania	28,338	124	22,441	60	60	7
	50,434,628	115,262	39,008,703	60,024	60,003	1
29IB RIBBONS NOT BEING WATERWAVED AND GALLOONS, HAVING NOT MORE THAN 48 RIBS TO THE LINEAL INCH, AND BEING NOT MORE THAN 3½ INCHES IN WIDTH.	lin. yd.	£	lin. yd.	£	£	
Australia	60	1		
United Kingdom	252,686	1,182	592,839	3,005	14,321	67½ per cent. (G)
Belgium	36,224	527	27	25 per cent. (G)
France	1,995,477	10,398	13,860	180	107	15 per cent. (G.B.)
Italy	801,610	2,396	870	60 per cent. (I)
Japan	21,918,605	31,422	8,434,507	12,859	3,000	25 per cent. (P)
Switzerland	88,268	500	3	Free (P.B.)
United States of America	33,418	276	16,720	192	1	Free (R.I.)
Other Foreign Countries	116,878	464	80	2	Extra	Duty, £76.
Importing States—						£
New South Wales	11,270,353	21,321	3,786,716	8,183	8,922	5,311
Victoria	10,678,551	19,879	4,135,988	6,762	6,762	4,067
Queensland	3,062,178	4,900	1,111,520	1,244	2,595	1,636
South Australia	176,780	799	18,804	37	37	23
Western Australia	54,440	261	286	8	8	2
Tasmania	864	5
Northern Territory	4,752	5	5	1
	25,243,166	47,165	9,058,066	16,239	18,329	11,040

TABLE III.

ARTICLE AND COUNTRY OF ORIGIN.	YEAR 1939-40.		YEAR 1940-41.			
	IMPORTS.		IMPORTS.		GOODS CLEARED.	
	Quantity.	Value.	Quantity.	Value.	Value or Quantity.	Rate of Duty and Gross Amount Received.
CLASS VIII.—(a) Apparel.						
Trimmings and Ornaments—continued.						
292 WOVEN AND EMBROIDERED MATERIALS IN THE PIECE OR OTHERWISE; BADGES, HAT AND CAP FRONTS (BADGED); MEDAL RIBBONS (NOT BEING WATER-WAVED); LOOPING FOR BOOTS AND SHOES; LABELS AND HANGERS FOR ALL PURPOSES INCLUDING PLAIN HANGER MATERIAL; TUBULAR TIE MATERIAL IN THE PIECE; GALLOONS; BANDS OR BANDING TAPES, AND THE LIKE HAVING PRINTED, WOVEN OR EMBROIDERED LETTERING, BADGE, TRADE MARK OR MARK OR DESIGN THEREON; SLIPPER, SHOE AND BLAZER BINDING.		£		£	£	
United Kingdom	3,581	..	5,494	221	20 per cent.(G.B.)
Canada	17	1,396	15 per cent.(G.B.)
Foreign Countries	1,526	..	131	20	60 per cent. (I)
					Extra	25 per cent. (P)
						Free (G.B.)
						Free (P.B.)
						Free (C'wealth.)
						Duty, £2.
Importing States—						£
New South Wales	2,764	..	3,005	2,842	590
Victoria	1,985	..	2,229	2,227	327
Queensland	240	..	249	249	50
South Australia	87	..	68	68	18
Western Australia	45	..	72	72	18
Tasmania	3	..	2	2	1
		5,124		5,625	5,460	1,004
293 Umbrellas, Parasols, and Sunshades.		£		£	£	
United Kingdom	1,826	..	2,034	..	68
Pacific Islands (British)	1	..	1	..	53½ per cent. (G)
France	652	2,470	15 per cent.(G.B.)
Japan	4,978	..	908	102	22½ per cent. (G)
United States of America	2,495	..	1,565	1,930	Free (P.B.)
Other Foreign Countries	70	..	1	1	Free (R.I.)
Importing States—						£
New South Wales	5,821	..	3,300	3,362	328
Victoria	2,857	..	1,065	1,065	87
Queensland	868	..	116	116	14
South Australia	275	..	26	26	..
Western Australia	199	..	2	2	1
Tasmania	1
Northern Territory	1
		10,022		4,509	4,571	430
SUMMARY.						
Importing States—		£		£	£	£
New South Wales	749,966	..	566,662	582,203	94,498
Victoria	834,584	..	796,404	796,487	102,955
Queensland	92,209	..	48,406	50,713	10,311
South Australia	61,016	..	34,912	35,077	6,246
Western Australia	40,851	..	18,155	18,200	2,927
Tasmania	5,205	..	2,914	2,914	325
Northern Territory	1,003	..	379	379	235
Total, Class VIII.(a)	1,784,834	..	1,467,832	1,485,973	217,497
CLASS VIII.—(b) Textiles.						
294 Articles, n.e.i., partly or wholly made up from Textiles or Feathers, including Materials cut into shape therefor.		£		£	£	
Australia	1,219	..	308	..	47½ per cent. (G)
United Kingdom	55,330	..	49,276	12,949	15 per cent.(G.B.)
Canada	2,898	..	512	236	22½ per cent. (P)
India	11	..	1,465	35,189	25 per cent.(P)(a)
Malaya (British)	612	..	200	13	15 per cent.(P.B.)
Other British Countries	67	..	7	434	5 per cent.(P.B.)
China	1,621	..	811	92	22½ per cent. (C)
France	2,293	..	110	44	Free (G.B.)

(a) Advertising Articles.

TABLE III.

ARTICLE AND COUNTRY OF ORIGIN.	YEAR 1939-40.		YEAR 1940-41.			
	IMPORTS.		IMPORTS.		GOODS CLEARED.	
	Quantity.	Value.	Quantity.	Value.	Value or Quantity.	Rate of Duty and Gross Amount Received.
CLASS VIII.—(b) Textiles.						
Articles, n.e.i., &c.—continued.						
Germany	£ 876	..	£ 54	1,705	Free (P.B.)
Japan	35,938	..	5,333	12,283	Free (C'wealth.)
United States of America	18,602	..	4,035	155	Free (R.I.)
Other Foreign Countries	933	..	195	Extra	Duty, £26.
Importing States—						
New South Wales	66,388	..	35,360	36,547	£ 7,964
Victoria	36,927	..	18,947	18,854	4,324
Queensland	6,858	..	1,853	1,869	475
South Australia	6,219	..	2,801	2,749	698
Western Australia	3,252	..	3,185	3,185	743
Tasmania	703	..	135	136	43
Northern Territory	53	..	25	25	8
..	..	120,400	..	62,306	63,365	14,255
• 294A Articles, n.e.i., partly or wholly of Felt, including Materials cut into shape therefor.						
United Kingdom	£ 1,896	..	£ 2,224
Canada	42	178	60 per cent. (G)
United States of America	768	..	175	1,016	40 per cent. (P)
Other Foreign Countries	86	..	1	1,207	Free (P.B.)
Importing States—						
New South Wales	1,719	..	1,403	1,404	£ 243
Victoria	819	..	913	913	142
Queensland	54	..	49	49	15
South Australia	127	..	9	9	3
Western Australia	72	..	26	26	8
Tasmania	1
..	..	2,792	..	2,400	2,401	411
Blankets, Rugs, &c.						
295 BLANKETS AND BLANKETING..						
Australia	£ 1,526	..	£ 372	1,373	25 per cent. (I)
United Kingdom	20,584	..	27,377	2,961	20 per cent. (P)
Canada	31,602	..	14,963	115	25 per cent. (N)
India	6,004	..	8,777	11,274	5 per cent. (P.B.)
Other British Countries	111	..	103	931	Free (G.B.)
Japan	15,564	..	24	10,911	Free (P.B.)
United States of America	2,047	..	926	14,963	Free (C)
Other Foreign Countries	693	..	22	936	Free (C'wealth.)
..	19	..	Free (R.I.)
Importing States—						
New South Wales	41,084	..	23,033	22,220	£ 1,543
Victoria	29,853	..	24,415	24,176	916
Queensland	2,584	..	2,741	2,825	239
South Australia	1,843	..	1,654	1,654	266
Western Australia	2,254	..	278	278	57
Tasmania	511	..	443	443	19
Northern Territory	2
..	..	78,131	..	52,564	51,596	3,040
296 BUGGY RUGS AND APRONS (I.E., WATER-PROOF) AND LAPDUSTERS.						
..	..	£ 241	..	£ 29	£ 29	£ 7
297 RUGS, N.E.I., AND RUGGING.						
United Kingdom	£ 3,816	..	£ 2,991	£	..
Other British Countries	46	..	50	339	46½ per cent. (G)
Italy	1,803	2,944	20 per cent. (P)
Other Foreign Countries	33	..	5	52	Free (R.I.)
Importing States—						
New South Wales	1,772	..	1,069	1,413	£ 382
Victoria	1,659	..	621	621	114
Queensland	909	..	443	388	79
South Australia	449	..	91	91	18
Western Australia	891	..	822	822	164
Tasmania	17
Northern Territory	1
..	..	5,698	..	3,046	3,335	757

TABLE III.

ARTICLE AND COUNTRY OF ORIGIN.	YEAR 1939-40.		YEAR 1940-41.			
	IMPORTS.		IMPORTS.		GOODS CLEARED.	
	Quantity.	Value.	Quantity.	Value.	Value or Quantity.	Rate of Duty and Gross Amount Received.
CLASS VIII.—(b) Textiles.						
298 Braids, Fringes, or Edgings of Textile Materials, not being for Attire.		£		£	£	
United Kingdom	13,898	..	12,200		
Other British Countries	17	..	19		
Germany	720	1,560	35 per cent. (G)
Italy	932	..	12	309	15 per cent. (G.B.)
Japan	3,206	..	1,081	10,698	10 per cent. (P)
United States of America	283	..	10	1,153	Free (P.B.)
Other Foreign Countries	283	..	12	349	Free (C'wealth.)
Importing States—						£
New South Wales	5,722	..	2,454	3,189	441
Victoria	11,766	..	9,515	9,515	871
Queensland	805	..	626	626	43
South Australia	382	..	396	396	27
Western Australia	518	..	96	96	5
Tasmania	146	..	247	247	10
..	..	19,339	..	13,334	14,069	1,397
299 Cosies, Cushions, D'Oyleys, Tray Cloths, Pillow Cases, Pillow Covers, Bolster Cases, Table Mats, Splashes, Runners, Toilet Sets, Bags for Linen, Brush and Comb Bags, Nightdress Cases, Handkerchief Sachets, Mantel Borders.		£		£	£	
Australia	116		
United Kingdom	17,260	..	16,003		
Canada	2		
Hong Kong	427		
India	1,086	..	2,137		
Malaya (British)	14		
New Zealand	6		
Palestine	3		
Other British Countries	434		
Belgium	2,538	..	21	2,095	45 per cent. (G)
China	40,941	..	15,361	48	47½ per cent. (I)
Germany	1,837	..	285	21,938	40 per cent. (I)
Italy	1,182	331	27½ per cent. (P)
Japan	6,429	..	1,091	16,033	20 per cent. (P)
Madeira	3,887	..	10	2	20 per cent. (C)
Portugal	3,364	..	475	6	20 per cent. (N)
Switzerland	1,896	148	Free (C'wealth.)
United States of America	1,553	..	28	121	Free (R.I.)
Other Foreign Countries	750	..	427	Extra	Duty, £1.
Importing States—						£
New South Wales	51,004	..	22,390	25,818	8,712
Victoria	19,986	..	9,647	10,311	2,973
Queensland	6,076	..	1,671	1,648	465
South Australia	2,860	..	1,393	1,393	385
Western Australia	3,111	..	1,299	1,546	491
Tasmania	64
Northern Territory	56	..	6	6	1
..	..	83,157	..	36,406	40,722	13,027
300 Curtains and Textile Blinds. (See also Item 1378A.)		£		£	£	
United Kingdom	9,441	..	6,085		
Other British Countries	242	..	2		
Japan	18,993	..	36	758	37½ per cent. (G)
United States of America	836	..	2	6,281	15 per cent. (P)
Other Foreign Countries	855	..	493	1	Free (R.I.)
Importing States—						£
New South Wales	14,091	..	2,213	2,441	523
Victoria	14,244	..	3,814	4,008	613
Queensland	722	..	190	190	28
South Australia	717	..	337	337	51
Western Australia	478	..	53	53	8
Tasmania	114	..	11	11	2
Northern Territory	1
..	..	30,367	..	6,618	7,040	1,225

TABLE III.

ARTICLE AND COUNTRY OF ORIGIN.	YEAR 1939-40.		YEAR 1940-41.			
	IMPORTS.		IMPORTS.		GOODS CLEARED.	
	Quantity.	Value.	Quantity.	Value.	Value or Quantity.	Rate of Duty and Gross Amount Received.
CLASS VIII.—(b) Textiles.						
301 Curtain Clips, Bands, Loops and Holders, and Blind Tassels.	..	£ 957	..	£ 257	£ 264	£ 5
302 Flags and Banners over one foot in length.	..	£ 742	..	£ 613	£ 773	£ 123
Floor and Other Coverings.						
303 CARPETS AND CARPETING, FLOOR RUGS, AND COVERINGS, N.E.I., INCLUDING FLOOR MATS OF TEXTILE MATERIAL OTHER THAN COIR, GRASS AND SIMILAR SUBSTANCES; SADDLEBAG IN THE PIECE OR OTHERWISE.	sq. yd.	£	sq. yd.	£		
United Kingdom	3,507,856	1,249,819	2,222,014	963,833		
India	64,376	20,971	155,465	54,178	1,436 lb.	6½d. per lb.(G)(a)
New Zealand	8,625	2,775	4,095	2,135	£162	57½ per cent. (G)
Other British Countries	4,587	332	70	55	£72,088	30 per cent. (G)
Belgium	436,746	75,259	41,722	7,984	772 lb.	6d. per lb. (I) (a)
China	29,898	7,042	655	206	£57	50 per cent. (I)
France	32,577	6,945	£467	30 per cent. (I)
Germany	8,296	1,781	487	137	8,914 lb.	2¼d. per lb. (P)(a)
Iran	3,392	4,025	635	879	£1,656	22½ per cent. (P)
Italy	67,898	13,982	4,893	1,090	£976,091	15 per cent. (P)
Japan	87,125	6,977	8,058	1,126	£657	Free (P.B.)
Netherlands	5,355	757	£2,298	Free (N)
United States of America	6,647	4,210	2,091	1,251	£95	Free (C'wealth.)
Other Foreign Countries	1,912	1,124	1	..	£1	Free (R.I.)
					Extra	Duty, £9.
Importing States—					£	£
New South Wales	1,763,357	564,333	891,714	380,937	391,338	64,562
Victoria	2,041,946	694,051	1,283,136	548,106	557,757	87,865
Queensland	170,209	40,703	83,658	34,713	35,273	5,368
South Australia	147,983	52,357	94,044	37,456	37,534	5,828
Western Australia	115,519	36,589	78,679	28,945	28,945	4,799
Tasmania	26,267	7,966	8,949	2,710	2,718	399
Northern Territory	9	..	6	7	7	1
	4,265,290	1,395,999	2,440,186	1,032,874	1,053,572	168,822
303A LINOLEUM, PLAIN.	sq. yd.	£	sq. yd.	£	£	
United Kingdom	319,772	35,810	158,217	21,067	..	
Canada	1,680	186	
Japan	300	14	
United States of America	3,298	214	19,990	20 per cent. (P)
Importing States—						£
New South Wales	13,242	1,622	12,455	2,391	2,391	359
Victoria	297,530	33,689	142,014	18,116	17,039	2,556
Queensland	549	31
South Australia	6,644	400	2,848	450	450	68
Western Australia	2,597	306	900	110	110	16
Tasmania	4,488	176
	325,050	36,224	158,217	21,067	19,990	2,999
304 LINOLEUMS, OTHER, AND FLOOR COVERINGS HAVING A SIMILAR SURFACE.	sq. yd.	£	sq. yd.	£	£	
United Kingdom	8,530,867	495,051	6,463,564	470,582	..	
Canada	188,000	14,724	
India	2,811	167	
United States of America	207,573	10,301	5,573	555	285	37½ per cent. (G)
Other Foreign Countries	1,238	68	471,941	20 per cent. (P)
					Extra	Duty, £182.
Importing States—						£
New South Wales	3,879,344	202,281	2,955,397	183,621	183,764	27,748
Victoria	2,164,693	148,583	1,489,769	149,471	150,417	22,624
Queensland	1,291,124	74,488	882,138	59,034	59,034	88,55
South Australia	955,910	58,894	734,952	50,625	50,625	7,594
Western Australia	528,548	29,265	325,766	24,881	24,881	3,733
Tasmania	110,662	5,787	81,115	3,505	3,505	526
Northern Territory	208	13
	8,930,489	520,311	6,469,137	471,137	472,226	71,080
304A MATS, CARRIAGE, OF TEXTILE MATERIAL, EXCEPT COIR.	..	£ 695	..	£ 239	£ 268	£ 43

(a) Composite duties.

TABLE III.

ARTICLE AND COUNTRY OF ORIGIN.	YEAR 1939-40.		YEAR 1940-41.			
	IMPORTS.		IMPORTS.		GOODS CLEARED.	
	Quantity.	Value.	Quantity.	Value.	Value or Quantity.	Rate of Duty and Gross Amount Received.
CLASS VIII.—(b) Textiles.						
Floor and Other Coverings—continued.						
305 MATS AND MATTING OF COIR INCLUDING CRICKET MATTING.		£		£	£	
United Kingdom	96	(549,640 sq. yd.)	6d. per sq. yd. (G)
India	38,840	..	36,834	23,527	35 per cent. (G)
Other British Countries	26	..	68	13,798	20 per cent. (P)
Foreign Countries	385	2	Free (R.I.)
Importing States—						£
New South Wales	19,552	..	19,319	19,543	9,549
Victoria	7,521	..	8,433	8,433	4,107
Queensland	5,826	..	3,419	3,500	1,734
South Australia	3,749	..	3,908	3,908	2,237
Western Australia	2,451	..	1,736	1,764	965
Tasmania	152	..	182	182	87
Northern Territory	1	1	..
	..	39,251	..	36,998	37,331	18,679
305A FENDERS OF COIR.	..	£ 32	..	£ 25	£ 25	£ 8
306 MATS AND MATTING, GRASS, AND N.E.I.		£		£	£	
United Kingdom	787	..	859
Hong Kong	5,669	..	156
Other British Countries	559	..	396
China	11,529	..	1,023	1,609	30 per cent. (G)
Other Foreign Countries	745	..	50	859	15 per cent. (P)
Importing States—						£
New South Wales	10,005	..	1,438	1,436	318
Victoria	5,784	..	734	734	212
Queensland	1,889	..	101	101	29
South Australia	323	..	113	113	26
Western Australia	1,275	..	45	45	12
Northern Territory	13	..	53	53	15
	..	19,289	..	2,484	2,482	612
306A ROOF COVERINGS IN THE PIECE, FLOOR COVERINGS, AND SIMILAR MATERIALS, SURFACED OR UNSURFACED CONSISTING OF FELT, TEXTILE, OR PAPER BASE, IMPREGNATED OR LAMINATED WITH BITUMASTIC OR SIMILAR PREPARATIONS; DAMP COURSE AND SIMILAR MATERIALS IN SHEETS OR ROLLS.		£		£	£	
United Kingdom	5,308	..	3,730
Canada	2,673
United States of America	1,412	44	42½ per cent. (G)
Other Foreign Countries	250	3,823	17½ per cent. (P)
Importing States—						£
New South Wales	1,975	..	797	966	179
Victoria	4,701	..	564	564	99
Queensland	1,095	..	493	493	86
South Australia	1,583	..	1,838	1,838	321
Western Australia	279	..	26	76	13
Tasmania	10	..	12	12	2
	..	9,643	..	3,730	3,949	700
307 Handkerchiefs and Serviettes of Cotton or Linen.	doz.	£	doz.	£	£	
United Kingdom	891,092	122,037	746,029	104,959	(19,015 doz.)	1s. per doz. (G)
Other British Countries	4,436	534	2,444	335	1,216	50 per cent. (G)
China	145,340	17,293	73,223	10,705	8,804	45 per cent. (G)
France	8,701	1,112	5,966	..
Germany	8,226	1,634	141	39	119	1s. per doz. (I)
Japan	60,649	854	4,339	1,820	(2,896 doz.)	..
Madeira	2,392	984	28	18	231	9d. per doz. (I)
Portugal	5,508	1,461	184	129	3,461	42½ per cent. (I)
Sweden	4,949	554	103,692	22½ per cent. (P)
Switzerland	334,201	39,559	24,195	4,568	956	20 per cent. (P)
United States of America	6,871	905	3,170	358	1,516	Free (C'wealth.)
Other Foreign Countries	1,810	493	567	239	Extra	Duty, £25.

TABLE III.

ARTICLE AND COUNTRY OF ORIGIN.	YEAR 1939-40.		YEAR 1940-41.			
	IMPORTS.		IMPORTS.		GOODS CLEARED.	
	Quantity.	Value.	Quantity.	Value.	Value or Quantity.	Rate of Duty and Gross Amount Received.
CLASS VIII.—(b) Textiles.						
Handkerchiefs, &c.—continued.						
Importing States—	doz.	£	doz.	£	£	£
New South Wales	577,154	74,272	392,777	50,429	52,985	15,882
Victoria	641,787	79,179	346,609	54,193	54,069	12,862
Queensland	99,679	15,006	41,209	7,314	7,314	1,755
South Australia	90,748	11,476	45,340	7,165	7,517	1,861
Western Australia	56,047	6,595	24,845	3,643	3,650	895
Tasmania	8,710	880	3,534	420	420	120
Northern Territory.. .. .	50	12	6	6	6	2
	1,474,175	187,420	854,320	123,170	125,961	33,377
307A HANDKERCHIEFS, SERVIETTES, AND TABLECLOTHS IMPORTED IN AN UNHEMMED, UNPRESSED AND UNBOXED CONDITION AS PRESCRIBED BY DEPARTMENTAL BY-LAWS.	sq. yd.	£	sq. yd.	£	(50,000 sq. yd.) £1,169 (223,348 sq. yd.) £43,709 £40,051 Extra	1½d. per sq. yd.(I) ½d. per sq. yd.(P) 5 per cent. (P) Duty, £100.
United Kingdom	1,323,641	82,662	991,548	83,486		
India	3,075	125	50,000	1,169		
Foreign Countries	19,892	864		
Importing States—					£	£
New South Wales	722,504	39,240	557,910	44,629	44,691	1,796
Victoria	394,282	28,584	334,083	27,816	27,816	1,419
Queensland	132,122	9,414	55,149	5,823	6,035	281
South Australia	56,509	3,765	71,350	4,690	4,690	183
Western Australia	37,890	2,551	23,056	1,697	1,697	70
Tasmania	3,301	97
	1,346,608	83,651	1,041,548	84,655	84,929	3,749
308 Piece Goods.	sq. yd.	£	sq. yd.	£	£	
BOOKBINDERS' CLOTH AND BUNTING.						
United Kingdom	861,579	36,517	716,431	31,211		
India	50,000	192	143	15 per cent. (G)
Japan	9,240	197	29,047	Free (P)
United States of America	24,638	1,224	4,509	143	1,264	Free (C'wealth.)
Importing States—						£
New South Wales	527,345	21,379	366,321	16,788	16,788	12
Victoria	335,072	13,585	288,483	11,268	11,268	10
Queensland	42,629	1,590	42,791	2,238	2,238	..
South Australia	20,538	921	13,561	643	643	..
Western Australia	9,932	429	8,330	345	345	..
Tasmania	9,341	226	1,454	72	72	..
	945,457	38,130	720,940	31,354	31,354	22
309 CANVAS AND DUCK, WATERPROOFED BY TREATMENT WITH ANY SUBSTANCE.	sq. yd.	£	sq. yd.	£	1,028 sq. yd. £312 93,741 sq. yd. 960 sq. yd. £22 240 lb. 45,091-sq. yd. £34 £2,460 £308 £2,472 Extra	3½d. per sq. yd.(G) 15 per cent. (G) 1d. per sq. yd. (G) 2d. per sq. yd. (I) 20 per cent. (I) 4d. per lb. (P) (a) ½d. per sq. yd. (P) 30 per cent. (P) 5 per cent. (P) Free (P.B.). Free (C'wealth.) Duty, £3.
United Kingdom	317,955	39,896	139,738	24,739		
India	2,255	325		
Japan	33,270	2,472		
United States of America	15,931	1,574	3,248	312		
Importing States—					£	£
New South Wales	175,155	21,746	72,932	13,679	13,441	582
Victoria	90,005	10,554	59,677	6,643	6,643	168
Queensland	40,131	5,217	18,269	2,938	2,938	113
South Australia	12,402	1,793	4,061	679	679	26
Western Australia	15,762	2,119	23,167	3,850	3,850	149
Tasmania	431	41	205	25	25	1
Northern Territory..	200	34	34	15
	333,886	41,470	178,511	27,848	27,610	1,054

(a) Composite duties.

TABLE III.

ARTICLE AND COUNTRY OF ORIGIN.	YEAR 1939-40.		YEAR 1940-41.			
	IMPORTS.		IMPORTS.		GOODS CLEARED.	
	Quantity.	Value.	Quantity.	Value.	Value or Quantity.	Rate of Duty and Gross Amount Received.
CLASS VIII.—(b) Textiles.					1,701 lb.	1s. 1d. per lb. (G)
					11,737 sq. yd.	3d. per sq. yd. (G)
					58,263 sq. yd.	2½d. per sq. yd. (G)
					£183	50 per cent. (G)
					£697	25 per cent. (G)
					2,376 lb.	11d. per lb. (I)(a)
					304,784 sq. yd.	2d. per sq. yd. (I)
					29,987 sq. yd.	1½d. per sq. yd. (I)
					5,827,982 sq. yd.	1¼d. per sq. yd. (I)
					£97	50 per cent. (I)
					£14,666	25 per cent. (I)
					819 lb.	4d. per lb. (P) (a)
					3,002,857 sq. yd.	½d. per sq. yd. (P)
					£135	30 per cent. (P)
					£280	10 per cent. (P)
					£60,641	5 per cent. (P)
					£275	5 per cent. (C)
					344,585 sq. yd.	½d. per sq. yd. (C)
					£188,029	Free (C'wealth.)
					Extra	Duty, £22.
Piece Goods—continued.						
310 CANVAS AND DUCK, N.E.I.	sq. yd.	£	sq. yd.	£		
United Kingdom	7,336,233	457,881	5,973,905	489,372		
Canada	222,392	19,311	470,849	37,618		
India	753,144	25,995	5,498,690	278,035		
Belgium	184,277	14,134	14,033	860		
China	112,726	2,492	19,049	929		
Japan	3,504,429	122,527	3,159,298	140,129		
United States of America	55,824	1,703	413,567	34,285		
Other Foreign Countries	4,497	326	42	8		
Importing States—						
New South Wales	4,963,361	240,044	6,509,725	389,753	£	£
Victoria	5,261,065	302,237	6,685,198	444,886	386,962	23,587
Queensland	1,032,575	52,933	1,262,576	76,856	435,512	19,449
South Australia	360,846	23,424	487,445	31,185	76,616	4,272
Western Australia	511,679	21,665	591,999	37,081	31,185	1,833
Tasmania	43,856	4,057	12,326	1,461	37,081	2,755
Northern Territory	140	9	164	14	1,461	41
					14	1
	12,173,522	644,369	15,549,433	981,236	968,831	51,938
311 COTTON PIECE GOODS AND PIECE GOODS CONTAINING A MIXTURE OF FIBRES IN WHICH COTTON PREDOMINATES.						
<i>Defined for Cutting up for the Manufacture of Hemmed or Hemstitched Cosies, D'Oyleys, Handkerchiefs, Pillowshams, Serviettes, Table-centres, Table-cloths, Table-covers, Table-runners, Tray-cloths, or Window Blinds, as Prescribed by Departmental By-laws.</i>	sq. yd.	£	sq. yd.	£		
United Kingdom	3,817,868	160,302	4,356,678	220,675		
Hong Kong	3,908	155	27,275	1,349		
India	3,455	141		
Belgium	32,550	1,633	4,187	257		
China	9,176	252	14,477	789	41,816 sq. yd.	2d. per sq. yd. (I)
Italy	13,775	551	18,921 sq. yd.	1½d. per sq. yd. (I)
Japan	135,309	2,592	11,229	371	353,029 sq. yd.	½d. per sq. yd. (P)
Netherlands	47,129	2,253	£58,261	5 per cent. (P)
Other Foreign Countries	5,027	489	Extra	Duty, £15.
Importing States—						
New South Wales	2,689,636	95,557	3,421,610	160,446	£	£
Victoria	1,134,949	62,296	848,508	54,299	160,449	6,989
Queensland	123,436	5,233	75,151	4,563	54,114	1,807
South Australia	53,501	2,421	35,152	2,078	4,563	159
Western Australia	52,475	2,295	33,288	2,013	2,078	85
Tasmania	10,745	425	3,592	183	2,013	68
					191	8
	4,064,742	168,227	4,417,301	223,582	223,408	9,116
311A Calico for Bag Making as prescribed by Departmental By-laws.	sq. yd.	£	sq. yd.	£		
United Kingdom	133,572	1,953	17,721	372		
India	32,700	485		
Belgium	1,200	10	£302,684	Free (G)
Japan	21,252,405	221,784	25,795,883	299,938	£122	Free (C'wealth.)
United States of America	90,000	1,011	120,000	1,318	Extra	Duty, £3.

(a) Composite duties.

TABLE III.

ARTICLE AND COUNTRY OF ORIGIN.	YEAR 1939-40.		YEAR 1940-41.			
	IMPORTS.		IMPORTS.		GOODS CLEARED.	
	Quantity.	Value.	Quantity.	Value.	Value or Quantity.	Rate of Duty and Gross Amount Received.
CLASS VIII.—(b) Textiles.						
Piece Goods—continued.						
COTTON PIECE GOODS, ETC.—continued.						
<i>Calico for Bag Making, &c.—continued.</i>						
Importing States—	sq. yd.	£	sq. yd.	£	£	£
New South Wales	9,212,932	95,569	11,152,616	134,390	135,073	..
Victoria	7,592,845	83,624	9,829,038	111,673	111,673	..
Queensland	1,052,135	9,321	891,116	8,082	8,082	3
South Australia	978,064	8,992	1,828,591	20,493	20,493	..
Western Australia	2,640,001	27,242	2,266,143	27,485	27,485	..
	21,475,977	224,748	25,967,504	302,123	302,806	3
					1,876 sq. yd.	2½d. per sq. yd. (G)
					£23,379	25 per cent. (G)
					£931	15 per cent. (G.B.)
					11,640,956 sq. yd.	1½d. per sq. yd. (I)
					176 lb.	4d. per lb. (P) (a)
312 <i>Grey, Unbleached, n.e.i.</i>	sq. yd.	£	sq. yd.	£	1,215,467 sq. yd.	½d. per sq. yd. (P)
United Kingdom	10,206,063	320,694	8,540,832	372,251	yd.	
Canada	4,661,723	252,665	2,890,927	173,261	£52	30 per cent. (P)
India	1,089,497	21,332	7,463,932	144,697	£1,733	10 per cent. (P)
					£213,619	5 per cent. (P)
					£1	5 per cent. (P.B.)
Belgium	29,305	664	246,022 sq. yd.	½d. per sq. yd. (C)
China	2,181,239	26,917	158,923	2,795	£160,303	5 per cent. (C)
Japan	9,456,065	127,259	4,728,156	78,329	£6,066	Free (P.B.)
Switzerland	94,400	4,736	1,753	66	£13,128	Free (C'wealth.)
United States of America	30,414	2,017	334,011	23,493	Extra	Duty, £16.
Other Foreign Countries	9,748	555	8,524	194		
Importing States—					£	£
New South Wales	13,184,173	355,131	11,971,105	377,309	378,755	51,191
Victoria	10,047,758	320,503	8,297,212	324,903	245,445	22,172
Queensland	2,704,568	49,603	1,809,573	40,390	41,167	7,357
South Australia	1,363,339	22,791	1,404,602	35,205	35,205	5,771
Western Australia	440,321	8,261	642,648	17,187	17,157	2,721
Tasmania	15,487	478	848	51	51	2
Northern Territory	2,808	72	1,070	41	41	2
	27,758,454	756,839	24,127,058	795,086	717,821	89,216
					660 lb.	1s. 1d. per lb. (G)
					10,125 sq. yd.	3d. per sq. yd. (G)
					£57	50 per cent. (G)
					£155	20 per cent. (G.B.)
					£486	15 per cent. (G.B.)
					9,318,280 sq. yd.	1½d. per sq. yd. (I)
					yd.	
					32,597 sq. yd.	1½d. per sq. yd. (I)
					11,660 lb.	4d. per lb. (P) (a)
313 <i>White, Bleached, n.e.i.</i>	sq. yd.	£	sq. yd.	£	8,787,510 sq. yd.	½d. per sq. yd. (P)
United Kingdom	26,107,643	810,255	24,645,833	959,847	yd.	
Canada	43,861	1,348	5,319	188	£1,657	30 per cent. (P)
India	1,250,567	30,940	5,421,067	138,501	£560	10 per cent. (P)
Other British Countries	13,225	680	£276	5 per cent. (P.B.)
					£399,895	5 per cent. (P)
China	2,905,190	44,894	141,957	2,763	11,880 sq. yd.	½d. per sq. yd. (C)
France	18,982	909	£188	5 per cent. (C)
Japan	7,111,850	130,367	3,167,835	77,253	£12,854	Free (P.B.)
Switzerland	172,876	9,053	47,622	3,563	£103,144	Free (C'wealth.)
United States of America	248,985	7,282	326,239	24,680	£37	Free (R.I.)
Other Foreign Countries	14,331	671	Extra	Duty, £8.
Importing States—					£	£
New South Wales	18,786,626	508,377	17,220,159	598,474	614,157	56,001
Victoria	9,749,376	278,797	9,711,061	377,576	376,587	20,875
Queensland	5,741,265	142,545	3,638,521	119,769	119,745	9,239
South Australia	2,076,534	64,411	2,135,437	75,990	75,990	7,795
Western Australia	1,414,047	38,192	1,001,787	33,068	33,068	3,194
Tasmania	117,837	3,995	47,439	1,802	1,802	77
Northern Territory	1,825	82	1,468	116	116	6
	37,887,510	1,036,399	33,755,872	1,206,795	1,221,465	97,187

(a) Composite duties.

TABLE III.

ARTICLE AND COUNTRY OF ORIGIN.	YEAR 1939-40.		YEAR 1940-41.			
	IMPORTS.		IMPORTS.		GOODS CLEARED.	
	Quantity.	Value.	Quantity.	Value.	Value or Quantity.	Rate of Duty and Gross Amount Received.
CLASS VIII.—(b) Textiles.						
Piece Goods—continued.						
COTTON PIECE GOODS, ETC.—contd.						
<i>Of the types, which either as imported or when further processed, are principally used for manufacture into men's or boys' overcoats (other than dustcoats), coats, vests, trousers, knickers (not being underwear) or overalls (excepting such Piecegoods enumerated in Statistical Item 314D).</i>						
314	<i>Dyed or coloured woven, Canvas Drills, Duck, Dungarees, and Jeans, weighing more than 6 ounces per square yard but less than 18 ounces per square yard.</i>				4,265 lb.	1s. 1d. per lb. (G) (a)
	sq. yd.	£	sq. yd.	£		
	Australia	2,343	£247	50 per cent. (G)
	United Kingdom	711,456	913,676	60,392	411,360 lb.	4d. per lb. (P) (a)
	India	25,180	6,795	206	£52,886	30 per cent. (P)
					£824	5 per cent. (P.B.)
	China	47,002	1,050	19	£906	Free (P.B.)
	Japan	117,577	28,907	1,112	£3,156	Free (C'wealth.)
	United States of America	60	Extra	Duty, £4.
	Importing States—				£	£
	New South Wales	282,005	315,616	19,905	19,125	8,314
	Victoria	267,693	314,611	20,427	17,871	6,578
	Queensland	228,269	183,481	12,054	11,680	4,251
	South Australia	27,620	36,154	2,218	2,218	912
	Western Australia	95,985	99,146	7,010	7,010	2,991
	Tasmania	191	415	35	35	14
	Northern Territory	1,855	1,005	80	80	32
		903,618	950,428	61,729	58,019	23,092
314A	<i>Dyed or coloured woven—Other, weighing more than 3 ounces per square yard.</i>				3,033 lb.	1s. 1d. per lb. (G) (a)
	sq. yd.	£	sq. yd.	£		
	United Kingdom	375,358	170,429	11,289	£62	50 per cent. (G)
					20,887 lb.	4d. per lb. (P) (a)
	Japan	107,976	70,700	2,382	£3,259	30 per cent. (P)
	United States of America	1,944	£1,618	5 per cent. (P.B.)
					£5,723	Free (P.B.)
					£2,564	Free (C'wealth.)
	Importing States—				£	£
	New South Wales	171,877	102,058	4,267	4,326	599
	Victoria	272,817	128,728	8,870	9,366	782
	Queensland	29,967	965	67	67	27
	South Australia	3,759	8,169	328	328	140
	Western Australia	6,257	1,209	139	139	54
	Northern Territory	601
		485,278	241,129	13,671	14,226	1,602
314B	<i>Undyed, whether bleached or unbleached, weighing more than 6 ounces per square yard but less than 18 ounces per square yard.</i>				1,248 lb.	1s. 1d. per lb. (G) (a)
	sq. yd.	£	sq. yd.	£		
	United Kingdom	84,287	54,979	2,661	£96	50 per cent. (G)
	India	4,126	150	10,538 lb.	4d. per lb. (P) (a)
					£1,399	30 per cent. (P)
	Foreign Countries	2,091	£501	5 per cent. (P.B.)
					£788	Free (P.B.)
	Importing States—				£	£
	New South Wales	29,729	30,636	1,363	1,354	280
	Victoria	40,425	23,729	1,198	1,024	204
	Queensland	12,450	156	69
	South Australia	2,250	2,566	132	132	111
	Western Australia	1,100	2,174	118	118	71
	Northern Territory	424
		86,378	59,105	2,811	2,784	735
314C	<i>Drills, Dungarees, and Jeans weighing 6 ounces or less per square yard or weighing 18 ounces or more per square yard.</i>				27,875 lb.	1s. 1d. per lb. (G) (a)
	sq. yd.	£	sq. yd.	£		
	United Kingdom	2,921,142	1,719,968	86,928	£143	50 per cent. (G)
	India	516,476	11,184	374	£245	20 per cent. (G.B.)
					145,407 lb.	4d. per lb. (P) (a)
					£20,628	30 per cent. (P)
					£819	10 per cent. (P)

(a) Composite duties.

TABLE III.

ARTICLE AND COUNTRY OF ORIGIN.	YEAR 1939-40.		YEAR 1940-41.			
	IMPORTS.		IMPORTS.		GOODS CLEARED.	
	Quantity.	Value.	Quantity.	Value.	Value or Quantity.	Rate of Duty and Gross Amount Received.
CLASS VIII.—(b) Textiles.						
Piece Goods—continued.						
COTTON PIECE GOODS, ETC.—continued.						
<i>Drills, Dungarees, &c.—continued.</i>	sq. yd.	£	sq. yd.	£		
Other British Countries	9,208	333	£62,047	5 per cent. (P.B.)
Japan	584,844	12,478	27,723	758	£1,561	Free (P.B.)
Other Foreign Countries	6,893	341	£166	Free (C'wealth.)
					Extra	Duty, £5.
Importing States—					£	£
New South Wales	1,631,908	54,518	963,325	46,528	45,283	6,665
Victoria	1,627,780	59,749	476,920	25,956	25,198	3,052
Queensland	477,037	15,542	197,180	9,765	9,636	757
South Australia	129,496	3,836	75,596	3,491	3,310	874
Western Australia	171,231	6,196	45,617	2,308	2,170	697
Tasmania	237	12	12	5
Northern Territory	1,111	54
	4,038,563	139,895	1,758,875	88,060	85,609	12,050
314D <i>Of a type, which would otherwise be classifiable under Statistical Items 314, 314A or 314B, as prescribed by Departmental By-laws, viz.: For use in the Manufacture of shirts, for use as Pocketing in the manufacture of outer clothing; undyed, whether bleached or unbleached, for use in the manufacture of leathercloth, rubbercloth, and other Waterproof cloth; undyed sheetings, whether bleached or unbleached, for use in the undyed state; for use in the manufacture or other goods not specified in Statistical Items 314, 314A and 314B.</i>	sq. yd.	£	sq. yd.	£		
United Kingdom	7,431,105	272,062	10,407,016	519,975	919,564 sq. yd.	2d. per sq. yd. (I)
Hong Kong	26,760	540	2,920,910 sq. yd.	1½d. per sq. yd. (I)
India	893,736	20,309	8,931,790	333,233	yd.	(I)
Other British Countries	1,594	267	3,248,715 sq. yd.	1½d. per sq. yd. (I)
					yd.	(I)
Belgium	16	10	4,881,500 sq. yd.	½d. per sq. yd. (P)
China	145,872	3,844	14,393	290	£82,834	10 per cent. (P)
Japan	8,896,231	193,275	8,807,574	253,839	£1,289	5 per cent. (P)
United States of America	2,785	114	497,003	33,572	2,013 sq. yd.	5 per cent. (P.B.)
					£123	½d. per sq. yd. (C)
					£609,794	5 per cent. (C)
						Free (C'wealth.)
Importing States—					£	£
New South Wales	3,498,879	85,119	5,027,552	182,885	184,088	9,871
Victoria	11,599,759	339,563	10,643,801	806,840	808,536	39,132
Queensland	803,596	21,115	1,777,008	66,000	66,253	2,152
South Australia	129,792	3,368	659,972	28,018	28,198	775
Western Australia	1,232,782	36,247	1,443,285	52,306	52,645	5,229
Tasmania	131,697	4,742	107,752	5,127	5,127	248
	17,396,505	490,154	28,659,370	1,141,176	1,144,847	57,407
315 <i>Leathercloth.</i>	sq. yd.	£	sq. yd.	£	£	
United Kingdom	151,980	11,574	92,190	8,276	10	50 per cent. (G)
					114	15 per cent. (G.B.)
United States of America	16,483	2,797	1,313	114	8,243	25 per cent. (P)
Other Foreign Countries	1,467	71	176	10	51	Free (P.B.)
Importing States—						£
New South Wales	45,220	3,341	29,594	2,138	2,141	513
Victoria	92,273	7,875	40,729	4,196	4,196	1,049
Queensland	10,738	972	12,476	1,229	1,244	311
South Australia	8,457	1,250	1,236	80	80	20
Western Australia	8,630	695	5,992	471	471	118
Tasmania	4,612	309	3,652	286	286	72
	169,930	14,442	93,679	8,400	8,418	2,083
315A <i>Leathercloth Binding.</i>		£		£	£	£
		381		34	34	8
316 <i>Cotton Tweeds, n.e.i. (i.e., weighing 3 ounces or less per square yrd.)</i>	sq. yd.	£				
	4,800	40		

TABLE III.

ARTICLE AND COUNTRY OF ORIGIN.	YEAR 1939-40.		YEAR 1940-41.			
	IMPORTS.		IMPORTS.		GOODS CLEARED.	
	Quantity.	Value.	Quantity.	Value.	Value or Quantity.	Rate of Duty and Gross Amount Received.
CLASS VIII.—(b) Textiles.						
Piece Goods—continued.						
COTTON PIECE GOODS, ETC.—continued.						
316A Cotton piecegoods in widths not exceeding 1 inch, viz., Tapes, Mattress Binding, Lacing and Webbing of the type used for Bonnets and Radiators of Motor Vehicles.		£		£	£	
United Kingdom	26,487	..	45,139
Canada	3,513	..	250	2,827	25 per cent. (G)
India	150	26	20 per cent. (G.B.)
Japan	1,753	..	1,480	44,574	5 per cent. (P)
United States of America	1,008	..	4,468	250	5 per cent. (C)
Other Foreign Countries	85	..	3	26	Free (P.B.)
Importing States—					3,909	Free (C'wealth.)
New South Wales	10,837	..	19,529	..	£
Victoria	16,398	..	22,837	19,651	1,439
Queensland	2,440	..	4,393	22,837	1,052
South Australia	1,745	..	2,114	4,393	224
Western Australia	1,182	..	1,720	2,114	106
Tasmania	244	..	897	1,720	86
		32,846		51,490	897	45
317 Oil Baize or Similar Fabrics prepared with Rubber, Oil, Celluloid, or Nitro-cellulose.					51,612	2,952
United Kingdom	sq. yd.	£	sq. yd.	£	100	25 per cent. (G)
Canada	1,301,403	57,465	919,292	49,807	977	35 per cent. (P)
Germany	3,308	69,594	1,235	48,437	5 per cent. (P)
United States of America	1,235	5 per cent. (C)
Importing States—					117	Free (C'wealth.)
New South Wales	554,612	399,205	18,911	18,914	Duty, £3.
Victoria	514,359	338,955	19,085	18,929	£
Queensland	114,134	84,324	4,434	4,434	1,090
South Australia	105,753	58,964	3,119	3,119	985
Western Australia	87,309	78,835	4,032	3,939	222
Tasmania	38,638	30,509	1,531	1,531	165
		1,414,805	990,792	51,112	50,866	216
		61,664				83
318 Knitted or Lockstitched Cottons, in tubular form or otherwise.						
United Kingdom	sq. yd.	£	sq. yd.	£	£	
India	14,196,888	117,558	11,829,642	176,016	(145 lb.) 29	4s. per lb. (G)
France	123	420	420	15 per cent. (G)
Japan	192	20	(120 lb.) 9	1s. 6d. per lb. (P)
United States of America	183,020	1,275	188	25 per cent. (P)
Other Foreign Countries	4,306	214	175,796	Free (P)
Importing States—						£
New South Wales	2,383,329	3,369,796	47,157	47,186	48
Victoria	3,813,717	3,117,895	59,580	59,580	109
Queensland	7,379,690	4,133,775	51,751	51,728	..
South Australia	522,000	934,596	12,224	12,224	3
Western Australia	285,670	273,793	5,724	5,724	1
		14,384,406	11,829,765	176,436	176,442	161
319 Printed, Dyed or Coloured, n.e.i.						
United Kingdom	sq. yd.	£	sq. yd.	£	324,281 sq. yd.	3½d. per sq. yd. (G)
Canada	85,102,386	2,855,118	71,408,937	3,030,359	£871	20 per cent. (G.B.)
India	1,855,762	63,603	757,236	26,383	9,100,378 sq. yd.	2d. per sq. yd. (I)
Other British Countries	606,590	13,504	3,163,085	102,079	60,113 sq. yd.	1½d. per sq. yd. (I)
Other Foreign Countries	4,440	108	786	277
Belgium	994,855	12,862	784	27,347,407 sq. yd.	½d. per sq. yd. (P)
China	208,422	3,067	63	..	10 per cent. (P)
France	84,766	1,179	140	£16,668	5 per cent. (P)
Germany	38,238	3,960	246	£1,423,408	5 per cent. (P.B.)
Italy	55,939	2,149	172	£1,036	5 per cent. (P.B.)
Japan	16,338,565	6,744,969	156,941	120,401 sq. yd.	½d. per sq. yd. (C)
Netherlands	465,352	53,900	2,524	£19,428	5 per cent. (C)
Switzerland	580,657	130,884	11,067	£1,801	Free (P.B.)
United States of America	1,027,837	532,539	22,202	£90,446	Free (C'wealth.)
Other Foreign Countries	4,290	5,750	316	£27	Free (R.I.)
					Extra	Duty, £210.

TABLE III.

ARTICLE AND COUNTRY OF ORIGIN.	YEAR 1939-40.		YEAR 1940-41.			
	IMPORTS.		IMPORTS.		GOODS CLEARED.	
	Quantity.	Value.	Quantity.	Value.	Value or Quantity.	Rate of Duty and Gross Amount Received.
CLASS VIII.—(b) Textiles.						
Piece Goods—continued.						
COTTON PIECE GOODS, ETC.—continued.						
<i>Printed, Dyed, etc.—continued.</i>						
Importing States—	sq. yd.	£	sq. yd.	£	£	£
New South Wales	51,184,680	1,597,665	37,743,903	1,504,788	1,510,794	101,015
Victoria	35,421,732	1,188,186	31,053,987	1,276,374	1,269,305	68,343
Queensland	12,494,548	365,515	7,377,797	290,914	294,328	23,352
South Australia	4,412,930	140,969	3,814,107	150,441	150,520	12,331
Western Australia	3,471,098	118,329	2,588,082	118,204	118,740	6,596
Tasmania	378,670	15,299	242,864	12,799	12,799	480
Northern Territory	4,441	197	563	33	33	3
	107,368,099	3,426,160	82,821,303	3,353,553	3,356,519	212,120
319A <i>Tapestries containing more than 90 per cent. by weight of Cotton or Linen or Cotton and Linen and not more than 5 per cent. by weight of Wool.</i>	sq. yd.	£	sq. yd.	£	£	
United Kingdom	106,437	12,401	555,361	78,774		
Canada	5,906	733	8,281	1,471		
India	23,832	1,640		
Belgium	710,988	61,348	44,953	4,291		
France	4,634	606	41	18		
Germany	17,007	2,203		
Italy	227,499	15,730	13,634	1,077	2,949	25 per cent. (G)
Japan	121,787	5,646	165,456	9,654	15,910	25 per cent. (I)
United States of America	2,568	484	4,050	677	78,347	5 per cent. (P)
Other Foreign Countries	13,148	988	1,526	5 per cent. (C)
Importing States—						£
New South Wales	475,010	40,294	378,255	44,605	46,145	4,312
Victoria	581,978	49,799	377,157	46,124	45,821	3,915
Queensland	105,490	5,543	26,153	3,391	3,284	218
South Australia	21,604	2,239	13,171	1,508	1,508	111
Western Australia	19,678	1,658	19,098	1,760	1,760	88
Tasmania	6,214	606	1,774	214	214	11
	1,209,974	100,139	815,608	97,602	98,732	8,655
321 FELTS. <i>For making Polishing Pads.</i>	..	£ 374	..	£ 269	£ 269	
321A <i>Slipper Upper Felt of Wool, or containing Wool.</i>	sq. yd.	£	sq. yd.	£		
	16	3	36	12		
					13 sq. yd.	1s. 4½d. per sq. yd. (G) (a)
					£1 78	33½ per cent. (G)
					144 sq. yd.	1s. 3d. per sq. yd. (I) (a)
					£5	30 per cent. (I)
					2,865 sq. yd.	6d. per sq. yd. (P) (a)
					£2,822	15 per cent. (P)
					£1,304	5 per cent. (P.B.)
					22 sq. yd.	6d. per sq. yd. (N) (a)
322 <i>Of Wool, or containing Wool.</i>	sq. yd.	£	sq. yd.	£		
United Kingdom	113,137	35,518	90,337	44,647		
Canada	19,006	8,732	5,209	4,221		
New Zealand	83	83	107	108		
United States of America	358	95	8	178		
Other Foreign Countries	3	2	144	5		
Importing States—						£
New South Wales	50,816	16,807	30,774	15,875	15,791	237
Victoria	74,703	26,676	463,590	32,393	32,614	373
Queensland	6,509	303	416	187	199	6
South Australia	41	13	3	10	10	1
Western Australia	105	69	176	53	53	10
Tasmania	413	562	846	641	641	..
	132,587	44,430	95,805	49,159	49,308	627

(a). Composite duties.

TABLE III.

ARTICLE AND COUNTRY OF ORIGIN.	YEAR 1939-40.		YEAR 1940-41.			
	IMPORTS.		IMPORTS.		GOODS CLEARED.	
	Quantity.	Value.	Quantity.	Value.	Value or Quantity.	Rate of Duty and Gross Amount Received.
CLASS VIII.—(b) Textiles.						
Piece Goods—continued.						
FELTS—continued.						
323 Other (excepting Felt of Wool or Paper).	sq. yd.	£	sq. yd.	£	£	
Australia	120	6	193	25 per cent. (P)
United Kingdom	66,927	16,006	54,046	26,240	2,102	5 per cent. (P.B.)
Canada	4,224	2,644	26,234	7,975	3,480	Free (P)
Foreign Countries	606	421	28,047	Free (P.B.)
Importing States—					281	Free (R.L.)
New South Wales	32,848	7,007	30,200	15,736	15,668	£
Victoria	30,936	10,637	38,326	13,102	13,052	77
Queensland	6,191	494	1,303	580	580	42
South Australia	184	66	1,336	1,453	1,453	23
Western Australia	607	30	122	32	32	9
Tasmania	991	837	9,113	3,318	3,318	2
	71,757	19,071	80,400	34,221	34,103	153
324 For Asbestos Cement Sheetmaking Machines.		£		£	£	
United Kingdom	6,640	..	34,110	..	
Belgium	7,740	206	10 per cent. (G)
Other Foreign Countries	194	..	206	34,110	Free (P)
Importing States—						£
New South Wales	7,682	..	17,723	17,723	21
Victoria	3,850	..	8,821	8,821	..
Queensland	2,509	..	4,678	4,678	..
South Australia	1,405	1,405	..
Western Australia	533	..	1,689	1,689	..
	..	14,574	..	34,316	34,316	21
327 HESSIANS, BRATTICE CLOTH, JUTE						
PIECE GOODS.						
United Kingdom	sq. yd.	£	sq. yd.	£	£	
India	6,789,228	162,671	5,227,243	158,342	..	
Malaya (British)	47,922,162	829,354	42,167,856	672,487	..	
Other British Countries	99,999	1,609	
Other British Countries	5,505	381	30,833	474	..	
Belgium	126,100	821	
Italy	4,226	579	
Japan	210,531	4,899	
United States of America	562	29	3,000	203	802,179	Free (G)
Other Foreign Countries	8	1	1,978	31	29,358	Free (C'wealth.)
Importing States—						
New South Wales	24,892,978	472,418	17,680,989	352,239	..	
Victoria	15,791,752	290,386	13,726,938	233,814	..	
Queensland	8,270,348	120,219	8,341,879	117,865	..	
South Australia	3,895,336	73,672	5,185,802	84,586	..	
Western Australia	2,292,055	43,200	2,468,909	42,415	..	
Tasmania	15,852	449	26,393	618	..	
	55,158,321	1,000,344	47,430,910	831,537	831,537	
328 HOP CLOTH, FILTER CLOTH FOR MINES,						
AND FILTER AND PRESS CLOTH FOR OIL MILLS.						
United Kingdom	sq. yd.	£	sq. yd.	£	£	
India	216,699	28,420	210,666	44,387	1,237	10 per cent. (G)
Other British Countries	36	5	6,171	505	44,573	Free (P)
Other British Countries	470	101	101	Free (N)
United States of America	1,093	70	3,808	732	40	Free (C'wealth.)
Importing States—						£
New South Wales	54,387	10,354	89,589	24,452	24,452	107
Victoria	50,020	6,148	53,077	7,454	7,454	17
Queensland	18,289	2,025	12,348	4,886	4,886	..
South Australia	11,638	1,431	4,139	808	808	..
Western Australia	64,398	6,078	51,686	6,475	6,475	..
Tasmania	19,096	2,459	10,276	1,650	1,876	..
	217,828	28,495	221,115	45,725	45,951	124

TABLE III.

ARTICLE AND COUNTRY OF ORIGIN.	YEAR 1939-40.		YEAR 1940-41.			
	IMPORTS.		IMPORTS.		GOODS CLEARED.	
	Quantity.	Value.	Quantity.	Value.	Value or Quantity.	Rate of Duty and Gross Amount Received.
CLASS VIII.—(b) Textiles.						
Piece Goods—continued.						
329 HAIR CLOTH AND CLOTH OF HAIR IN COMBINATION WITH OTHER FIBRES FOR INTERLINING APPAREL.	sq. yd.	£	sq. yd.	£	£ (1,124 sq. yd.)	6d. per sq. yd. (P) 45 per cent. (P) Free (C'wealth.) Duty, £7.
United Kingdom	720,442	56,880	556,731	58,216	196 55,851 483 Extra	
United States of America	1,688	169	
Importing States—						£
New South Wales	351,577	26,680	277,694	27,314	27,157	9,930
Victoria	254,385	20,426	189,391	20,091	18,562	6,260
Queensland	47,532	4,841	45,006	5,900	5,900	1,996
South Australia	40,435	3,285	30,142	2,900	2,900	977
Western Australia	25,639	1,515	12,949	1,815	1,815	612
Tasmania	2,562	302	1,549	196	196	66
	722,130	57,049	556,731	58,216	56,530	18,941
330 LACE FOR ATTIRE, LACE FLOUNCINGS, MILLINERY AND DRESS NETS, VEILINGS, EMBROIDERIES IN THE PIECE, TUCKED LINENS OR COTTONS.		£		£	£	
United Kingdom	156,043	..	192,099	2,500	40 per cent. (G)
Other British Countries	188	..	8	45	20 per cent. (G.B.)
China	2,021	..	1,078	671	15 per cent. (G.B.)
France	52,117	..	6,326	8,975	32½ per cent. (I)
Germany	1,552	..	19	151,591	15 per cent. (P)
Switzerland	6,259	..	1,570	641	Free (P)
United States of America	1,911	..	2,800	39,066	Free (P.B.)
Other Foreign Countries	556	..	123	177 Extra	Free (C'wealth.) Duty, £2.
Importing States—						£
New South Wales	67,904	..	71,824	71,702	9,668
Victoria	134,193	..	118,893	118,614	15,061
Queensland	8,439	..	6,096	6,140	920
South Australia	5,825	..	4,021	4,021	613
Western Australia	4,115	..	2,908	2,908	458
Tasmania	171	..	281	281	42
	..	220,647	..	204,023	203,666	26,762
331 LINEN, N.E.I.	sq. yd.	£	sq. yd.	£	£	
United Kingdom	2,655,963	209,354	1,485,834	177,056	149	25 per cent. (G)
Other British Countries	1,044	36	24	6	141,132	5 per cent. (P)
United States of America	8,637	640	3,916	Free (P)
Other Foreign Countries	22,417	1,263	1,228	86	11,227 Extra	Free (C'wealth.) Duty, £9.
Importing States—						£
New South Wales	1,297,939	101,983	916,254	110,001	89,064	3,881
Victoria	962,444	74,051	434,825	51,632	51,845	2,482
Queensland	220,789	16,720	70,681	7,184	7,184	353
South Australia	116,916	10,670	45,928	5,567	5,567	232
Western Australia	75,479	6,697	17,191	2,461	2,461	123
Tasmania	14,494	1,172	2,207	303	303	15
	2,688,061	211,293	1,487,086	177,148	156,424	7,086
331A LINEN, DEFINED FOR CUTTING UP FOR THE MANUFACTURE OF HEMMED OR HEMSTITCHED COSIES, D'OYLEYS, HANDKERCHIEFS, PILLOWSHAMS, SERVIETTES, TABLE-CENTRES, TABLE-CLOTHS, TABLE-COVERS, TABLE-RUNNERS, TRAY-CLOTHS OR WINDOW BLINDS AS PRESCRIBED BY DEPARTMENTAL BY-LAWS.	sq. yd.	£	sq. yd.	£	£	
United Kingdom	216,251	20,753	149,791	21,537	51	25 per cent. (G)
Hong Kong	312	24	181	24	21,740	5 per cent. (P)
Foreign Countries	1,987	207	27	3	1	Free (C'wealth.)

TABLE III.

ARTICLE AND COUNTRY OF ORIGIN.	YEAR 1939-40.		YEAR 1940-41.			
	IMPORTS.		IMPORTS.		GOODS CLEARED.	
	Quantity.	Value.	Quantity.	Value.	Value or Quantity.	Rate of Duty and Gross Amount Received.
CLASS VIII.—(b) Textiles.						
Piece Goods—continued.						
LINEN, ETC.—continued.						
Importing States—	sq. yd.	£	sq. yd.	£	£	£
New South Wales	71,920	6,468	68,989	10,212	10,335	527
Victoria	102,789	10,266	63,117	8,788	8,788	439
Queensland	18,923	1,720	6,156	1,181	1,286	64
South Australia	14,837	1,750	4,714	706	706	35
Western Australia	8,891	685	6,642	608	608	31
Tasmania	1,190	95	381	69	69	3
	218,550	20,984	149,999	21,564	21,792	1,099
332 SADDLERS' WEBS ; UPHOLSTERERS' WEBS.		£		£	£	
United Kingdom	8,969	..	8,049	..	15 per cent. (G)
India	14,250	..	13,570	5,871	15 per cent. (I)
Foreign Countries	325	..	148	8,102	Free (P)
Importing States—						£
New South Wales	12,276	..	9,873	9,873	661
Victoria	6,380	..	6,782	6,782	849
Queensland	1,704	..	1,601	1,601	126
South Australia	1,740	..	1,795	1,795	234
Western Australia	1,232	..	1,530	1,530	174
Tasmania	212	..	186	186	6
	..	23,544	..	21,767	21,767	2,050
333 SADDLERS' KERSEY, SADDLERS' SERGE, COLLAR CHECK, AND COLLAR CLOTH.	sq. yd.	£	sq. yd.	£	£	£
	7,238	998	1,713	339	339	85
334 SILK, OR CONTAINING SILK, OR HAVING SILK WORKED THEREON, NOT CONTAINING WOOL, AND NOT KNITTED, EXCEPT MIXTURES OF COTTON AND SILK IN WHICH COTTON PREDOMINATES.	sq. yd.	£	sq. yd.	£	£	
United Kingdom	56,767	13,458	41,925	10,251	1,137	10d. per sq. yd. (G)
Canada	6,167	977	12,354	1,651	27,975	30 per cent. (G)
Other British Countries	105	13	952	88	1,184	15 per cent. (G.B.)
China	201,952	10,366	5,736	613	(21,266 sq. yd.)	8d. per sq. yd. (I)
France	100,947	16,731	12,750	3,395	6,315	25 per cent. (I)
Germany	6,841	2,244	28	8	474	3½d. per sq. yd. (P)
Italy	16,604	5,208	436	131	(19,813 sq. yd.)	7½ per cent. (P)
Japan	829,430	71,493	319,202	26,789	6,828	3½d. per sq. yd. (C)
Switzerland	9,540	3,036	5,263	2,103	650	7½ per cent. (C)
United States of America	89,857	8,829	36,169	4,417	(4,126 sq. yd.)	Free (P.B.)
Other Foreign Countries	3,376	693	43	1	698	Free (C'wealth.)
Importing States—						£
New South Wales	539,067	57,753	260,158	24,358	25,325	5,210
Victoria	665,940	64,161	157,306	22,653	22,905	4,566
Queensland	38,957	3,353	4,228	371	371	95
South Australia	49,406	5,245	11,175	1,665	1,675	277
Western Australia	27,750	2,475	1,893	294	294	53
Tasmania	168	29
Northern Territory	298	32	98	16	16	3
	1,321,586	133,048	434,858	49,357	50,646	10,204
334A SILK, ARTIFICIAL, OR CONTAINING ARTIFICIAL SILK, OR HAVING ARTIFICIAL SILK WORKED THEREON, NOT CONTAINING WOOL, AND NOT KNITTED.	sq. yd.	£	sq. yd.	£		
United Kingdom	1,217,502	145,228	1,246,534	147,083	309,372 sq. yd.	9d. per sq. yd. (G)
Canada	2,280	752	£15	25 per cent. (G)
New Zealand	1,524	85	8,543	479	£2,152	20 per cent. (G.B.)
Other British Countries	63,633	5,309	2,903	225	£29,852	15 per cent. (G.B.)
Belgium	15,894	616	7,060	346	28,024,520	4d. per sq. yd. (I)
China	20,749	1,596	147	38	sq. yd.	18. per sq. yd. (P)
Czechoslovakia	2,303 sq. yd.	(a)
France	750,591	65,902	48,402	5,546	24,123,482	1½d. per sq. yd. (P)
Germany	618,793	61,256	26,398	2,841	sq. yd.	30 per cent. (P)
Hungary	149,377	10,364	18,635	1,716	£250	10 per cent. (P)
Italy	1,782,057	127,888	74,349	8,135	£958	Free (P.B.)

(a) Composite duties.

TABLE III.

ARTICLE AND COUNTRY OF ORIGIN.	YEAR 1939-40.		YEAR 1940-41.			
	IMPORTS.		IMPORTS.		GOODS CLEARED.	
	Quantity.	Value.	Quantity.	Value.	Value or Quantity.	Rate of Duty and Gross Amount Received.
CLASS VIII.—(b) Textiles.						
Piece Goods—continued.						
SILK, ARTIFICIAL, ETC.—continued.						
	sq. yd.	£	sq. yd.	£	1,238,763	1½d. per sq. yd.
Japan	50,229,083	1,605,459	25,771,043	1,014,565	sq. yd.	(C)
Netherlands	10,894	1,119	1,581	77	£689	Free (C)
Switzerland	473,933	57,515	145,650	25,244	£720	Free (C'wealth.)
United States of America	394,633	39,118	325,222	38,840	£2	Free (R.I.)
Other Foreign Countries	2,487	183	1,285	59	Extra	Duty, £57.
Importing States—						
New South Wales	33,581,488	1,461,886	20,459,647	1,178,412	sq. yd.	£
Victoria	34,812,752	1,608,339	24,168,931	1,411,491	21,955,002	266,448
Queensland	7,464,016	315,595	4,451,105	237,201	24,747,172	281,268
South Australia	2,022,776	92,629	1,039,222	64,789	4,993,683	62,942
Western Australia	2,398,323	104,415	1,589,290	83,377	1,039,632	10,575
Tasmania	104,955	5,431	64,663	4,259	1,582,799	19,434
Northern Territory	67	5	64,663	420
	80,384,377	3,588,300	51,772,858	2,979,529	54,382,951	641,087
334B SILK OR CONTAINING SILK (BUT NOT CONTAINING WOOL): KNITTED OR LOCKSTITCHED IN TUBULAR FORM OR OTHERWISE, EXCEPTING MIXTURES OF COTTON AND SILK IN WHICH COTTON PREDOMINATES.	sq. yd.	£	..	£	£	£
	71	7	..	5	5	1
334C SILK, ARTIFICIAL, OR CONTAINING ARTIFICIAL SILK (BUT NOT CONTAINING WOOL), KNITTED OR LOCKSTITCHED IN TUBULAR FORM OR OTHERWISE.	sq. yd.	£	sq. yd.	£	£	£
United Kingdom	25,664	2,638	190,506	15,113	(1,160 lb.)	102
Canada	4,374	326	(18,294 lb.)	4s. per lb. (G)
United States of America	14,810	1,953	4,961	1s. 6d. per lb. (P)
Other Foreign Countries	9,844	230	8,197	25 per cent. (P)
					Extra	Duty, £2.
Importing States—						
New South Wales	19,345	1,769	92,736	6,634	4,781	£
Victoria	32,018	3,188	97,153	8,439	8,439	1,303
South Australia	600	42	2,196
Western Australia	2,729	148	617	40	40	11
	54,692	5,147	190,506	15,113	13,260	3,510
335 SILK, MILLING.	sq. yd.	£	sq. yd.	£	£	£
United Kingdom	9	3
France	4,758	2,942
Italy	825	562
Japan	4,307	924	37,481	7,632
Switzerland	9,738	6,674	4,793	3,999
United States of America	77	75	..	Free (G)
Importing States—						
New South Wales	13,585	7,415	39,255	10,239
Victoria	5,303	3,193	2,883	1,343
Queensland	66	44
South Australia	683	453	213	124
	19,637	11,105	42,351	11,706	11,706	..
335A SPONGE CLOTHS, SWEAT RAGS, AND DORSET CLOTHS INCLUDING MATERIALS IN THE PIECE FOR THE MANUFACTURE THEREOF.		£		£	£	£
United Kingdom	10,997	..	12,176	4,109	60 per cent. (G)
India	3,464	..	4,107	11,252	40 per cent. (P)
Foreign Countries	662	..	1	1,072	Free (C'wealth.)
	Extra	Duty, £18.
Importing States—						
New South Wales	5,849	..	6,516	6,516	£
Victoria	5,283	..	6,625	6,707	2,207
Queensland	2,242	..	1,438	1,505	2,482
South Australia	1,084	..	640	640	513
Western Australia	617	..	1,020	1,020	263
Tasmania	48	..	45	45	388
	..	15,123	..	16,284	16,433	14
						5,867

TABLE III.

ARTICLE AND COUNTRY OF ORIGIN.	YEAR 1939-40.		YEAR 1940-41.			
	IMPORTS.		IMPORTS.		GOODS CLEARED.	
	Quantity.	Value.	Quantity.	Value.	Value or Quantity.	Rate of Duty and Gross Amount Received.
CLASS VIII.—(b) Textiles.						
Piece Goods—continued.						
335B SCOURED CLOTHS AND WASTE FABRICS USED FOR CLEANING AND POLISHING PURPOSES.			lb.	£	£	
United Kingdom	} Not recorded separately.		93,533	4,717		
India			641,582	21,359		
New Zealand			24,884	528		
Other British Countries			7,275	300		
China			141,553	4,440	21,330	Free (G)
Japan			42,000	2,537	16,270	Free (C'wealth.)
United States of America			93,434	2,992	4	Free (R.I.)
Importing States—						
New South Wales	306,501	11,991	12,088	
Victoria	691,574	22,015	22,649	
Queensland	37,432	2,290	2,290	
South Australia	6,496	396	396	
Western Australia	1,698	143	143	
Tasmania	560	38	38	
	1,044,261	36,873	37,604	
336 VELVETS, VELVETEENS, PLUSHES, SEAL-ETTE AND CLOTHS IMITATING FURS; ASTRAKHANS, EXCEPTING MOQUETTES.	sq. yd.	£	sq. yd.	£	£	
United Kingdom	334,831	58,438	543,477	112,735		
Canada	5,345	1,815	1,760	585		
India	3,480	66		
Belgium	757,318	81,239	28,517	3,502	24,663	30 per cent. (G)
France	858,621	82,265	65,183	6,473	2,885	15 per cent. (G.B.)
Germany	14,450	2,072	345	48	15,774	25 per cent. (I)
Italy	142,703	17,559	1,824	265	97,643	10 per cent. (P)
Japan	1,194,853	56,487	423,991	22,809	585	10 per cent. (C)
Netherlands	12,303	1,248	14,509	Free (P.B.)
United States of America	31,247	4,287	17,339	2,463	410	Free (C'wealth.)
Other Foreign Countries	368	79	12	2	Extra	Duty, £13.
Importing States—						
New South Wales	1,733,800	137,759	415,087	45,212	49,916	£
Victoria	1,292,635	134,626	578,815	91,571	93,772	7,758
Queensland	179,270	16,735	30,643	3,187	3,869	12,214
South Australia	96,629	10,251	39,140	4,832	4,832	740
Western Australia	50,998	5,903	17,710	3,954	3,954	808
Tasmania	2,187	221	1,053	126	126	62
	3,355,519	305,495	1,082,448	148,882	156,469	31
WATERPROOFED CLOTH, N.E.I., PREPARED WITH RUBBER, OIL, CELLULOID OR NITRO-CELLULOSE. (Canvas and Duck. See Item 309.)						
337 Silk, or containing Silk, but not containing Wool, excepting mixtures of Cotton and Silk, in which Cotton predominates.	sq. yd.	£	sq. yd.	£	£	
United Kingdom	16,842	1,583	8,313	1,283	73	55 per cent. (G)
United States of America	22,656	1,746	9,647	789	957	20 per cent. (G.B.)
Other Foreign Countries	7,091	435	1,479	107	89	25 per cent. (P)
Importing States—						
New South Wales	22,674	1,702	17,072	1,836	328	5 per cent. (P.B.)
Victoria	22,924	1,983	2,367	343	732	Free (P.B.)
Queensland	911	71	Extra	Duty, £31.
Western Australia	80	8		
	46,589	3,764	19,439	2,179	2,179	£
337A Silk, Artificial, or containing Artificial Silk; but not containing Wool.	sq. yd.	£	sq. yd.	£	£	
United Kingdom	17,299	1,416	1,662	247		
Foreign Countries	1,966	59	483	25 per cent. (P)
Importing States—						
New South Wales	2,353	204	931	124	280	£
Victoria	16,912	1,271	731	123	203	73
	19,265	1,475	1,662	247	483	31
						104

TABLE III.

ARTICLE AND COUNTRY OF ORIGIN.	YEAR 1939-40.		YEAR 1940-41.			
	IMPORTS.		IMPORTS.		GOODS CLEARED.	
	Quantity.	Value.	Quantity.	Value.	Value or Quantity.	Rate of Duty and Gross Amount Received.
CLASS VIII.—(b) Textiles.						
Piece Goods—continued.						
WATERPROOFED CLOTH, ETC.—continued.						
338	Wool, or containing Wool.	sq. yd. 3,733	£ 339	sq. yd. 478	£ 134	£ 134 7
339	N.E.I.	sq. yd.	£	sq. yd.	£	£
	United Kingdom	203,606	15,234	214,278	20,485	879
	Canada	23,059	2,924	18,284	2,183	5,157
	Japan	71,337	2,135	4,055	359	388
	United States of America	25,289	2,142	8,952	706	11,330
	Other Foreign Countries	1,920	171	100	7	1,664
	Importing States—					3,678
	New South Wales	127,256	9,710	85,310	9,404	Extra
	Victoria	183,153	11,831	146,682	13,206	
	Queensland	5,189	408	4,919	428	
	South Australia	6,335	309	5,237	286	
	Western Australia	3,016	331	3,263	395	
	Tasmania	262	17	258	21	
		325,211	22,606	245,669	23,740	23,494
						1,547
339A	Waterproofed Tape or Textile Strip.		£		£	£
	Australia		13			40
	United Kingdom		14,922		20,690	20,218
	Canada		1,592		202	27
	Japan		856			798
	United States of America		812		40	202
	Other Foreign Countries		552			7
	Importing States—					Extra
	New South Wales		7,748		6,340	7,212
	Victoria		7,965		12,446	11,934
	Queensland		852		859	859
	South Australia		1,613		776	776
	Western Australia		438		455	455
	Tasmania		131		56	56
			18,747		20,932	21,292
						5,101
340	WICKING, LAMP ; WICKING, CANDLE.		£		£	£
	United Kingdom		2,500		2,405	
	India				52	
	United States of America		384		372	314
	Other Foreign Countries		3		7	158
	Importing States—					2,405
	New South Wales		778		1,124	1,165
	Victoria		1,746		1,300	1,300
	Queensland		5		15	15
	South Australia		266		318	318
	Western Australia		86		64	64
	Tasmania		6		15	15
			2,887		2,836	2,877
						223
340A	WOOLLENS.					
	Alpacas, Lustras, Mohairs, and Silicians, not being of the types used for inter-lining Apparel.	sq. yd.	£	sq. yd.	£	£
	United Kingdom	52,432	4,826	32,392	3,422	
	United States of America	2,254	66			3,133
	Importing States—					30 per cent. (P)
	New South Wales	32,959	2,743	21,775	2,273	1,984
	Victoria	17,386	1,775	8,476	909	909
	Queensland	3,568	288	991	108	108
	South Australia	603	66	1,150	132	132
	Western Australia	170	20			
		54,686	4,892	32,392	3,422	3,133
						941

TABLE III.

ARTICLE AND COUNTRY OF ORIGIN.	YEAR 1939-40.		YEAR 1940-41.			
	IMPORTS.		IMPORTS.		GOODS CLEARED.	
	Quantity.	Value.	Quantity.	Value.	Value or Quantity.	Rate of Duty and Gross Amount Received.
CLASS VIII.—(b) Textiles.						
Piece Goods—continued.						
WOOLENS—continued.						
341 Flannels, including Domett containing Wool.	sq. yd.	£	sq. yd.	£		
Australia	563	66	3,698 sq. yd.	1s. per sq. yd. (P)
United Kingdom	29,111	2,925	15,866	2,853		(a)
France	10	3	£1,785	35 per cent. (P)
					£916	30 per cent. (P)
Importing States—					£	£
New South Wales	14,214	1,388	6,650	1,100	1,052	289
Victoria	13,658	1,446	8,420	1,635	1,531	500
Queensland	200	14	133	10	10	2
South Australia	489	34	158	29	29	8
Western Australia	1,123	112	505	79	79	21
	29,684	2,994	15,866	2,853	2,701	820
342 Italians, containing Wool.	sq. yd.	£		
	1,924	90				
342A Moquettes.	sq. yd.	£	sq. yd.	£	£	
United Kingdom	24,339	4,960	140,208	41,881	3,023	30 per cent. (G)
Belgium	504,094	60,120	12,216	1,505	1,092	25 per cent. (I)
France	18,187	2,248	1,258	15 per cent. (I)
United States of America	18	11	17,623	2,851	15,656	10 per cent. (P)
Other Foreign Countries	10,275	609	3,042	174	26,205	Free (P)
Importing States—						£
New South Wales	309,405	37,169	95,860	24,565	25,395	1,911
Victoria	83,361	13,179	51,023	14,394	14,387	525
Queensland	62,868	6,922	2,444	685	685	42
South Australia	34,848	3,266	10,584	2,780	2,780	244
Western Australia	58,837	6,594	10,656	3,218	3,218	168
Tasmania	7,594	818	2,522	769	769	43
	556,913	67,948	173,089	46,411	47,234	2,933
343 Woollens, excepting Flannels as ordinarily used in the Manufacture of Outer Clothing for Human Wear.	sq. yd.	£	sq. yd.	£		
United Kingdom	300,187	81,964	166,350	55,559	1,106 sq. yd.	2s. per sq. yd. (G)
India	36	4	£124	(a)
France	15,250	2,792	271	33	162,361 sq. yd.	50 per cent. (G)
Italy	1,801	529		1s. per sq. yd. (P)
United States of America	1,829	253	741	51	£54,623	(a)
Other Foreign Countries	5,125	593	226	54	£211	30 per cent. (P)
					£164	10 per cent. (P)
					Extra	Free (C'wealth.)
						Duty, £2.
Importing States—					£	£
New South Wales	106,540	28,435	62,279	21,337	20,671	6,762
Victoria	194,316	51,429	98,022	31,505	31,681	10,916
Queensland	10,055	1,980	453	166	166	54
South Australia	9,699	3,315	5,397	2,230	2,205	700
Western Australia	3,618	886	798	184	184	73
Tasmania	639	215	215	92
	324,228	86,045	167,588	55,697	55,122	18,597
344 Other, wholly Woollen.	sq. yd.	£	sq. yd.	£		
United Kingdom	110,830	25,799	71,894	27,588	401 sq. yd.	2s. per sq. yd.
Other British Countries	1,268	287	180	67	£37	(G) (a)
France	11,019	1,989	45,235 sq. yd.	50 per cent. (G)
Other Foreign Countries	792	66	260	20		1s. per sq. yd.
						(P) (z)
					£14,526	30 per cent. (P)
					£721	10 per cent. (P)
					£10,709	Free (C'wealth.)
					£66	Free (R.I.)
					Extra	Duty, £1.

(a) Composite duties.

TABLE III.

ARTICLE AND COUNTRY OF ORIGIN.	YEAR 1939-40.		YEAR 1940-41.			
	IMPORTS.		IMPORTS.		GOODS CLEARED.	
	Quantity.	Value.	Quantity.	Value.	Value or Quantity.	Rate of Duty and Gross Amount Received.
CLASS VIII.—(b) Textiles.						
Piece Goods—continued.						
WOOLLENS, ETC.—continued.						
<i>Other, wholly Woollen—continued.</i>						
Importing States—	sq. yd.	£	sq. yd.	£	£	£
New South Wales	73,723	18,287	27,880	9,740	8,310	2,817
Victoria	33,776	5,589	40,479	16,426	16,240	1,825
Queensland	6,187	1,703	1,112	525	525	159
South Australia	6,833	1,596	1,581	603	603	194
Western Australia	3,008	833	1,172	322	322	119
Tasmania	382	133	110	59	59	17
	123,909	28,141	72,334	27,675	26,059	5,131
345 <i>Woollen, mixed with Cotton or other Materials.</i>	sq. yd.	£	sq. yd.	£		
United Kingdom	139,084	13,802	73,871	7,741		
New Zealand	288		
Switzerland	6,348	2,313	20,578 sq. yd.	1s. per sq. yd. (P)(a)
United States of America	1,641	156	£4,175	30 per cent. (P)
Other Foreign Countries	2,442	371	£3,594	10 per cent. (P)
Importing States—					£	£
New South Wales	94,790	9,213	26,303	4,143	3,883	1,058
Victoria	33,692	2,662	50,726	5,557	3,244	809
Queensland	10,971	1,811	1,002	176	176	81
South Australia	3,605	616	1,896	418	418	174
Western Australia	109	27	238	18	18	15
Tasmania	54	30	30	9
	143,167	14,329	80,219	10,342	7,769	2,146
345A <i>Woollen, mixed with other fibres knitted or lockstitched in tubular form or otherwise.</i>	sq. yd.	£	sq. yd.	£	£	£
	2,423	325	1,015	199	199	50
346 <i>Other Woollens.</i>	sq. yd.	£	sq. yd.	£	£	
United Kingdom	620,650	64,117	632,142	67,105	29	55 per cent. (G)
Other British Countries	230	117	2	1	14	25 per cent. (I)
Japan	83,143	3,316	66,191	35 per cent. (P)
Switzerland	3,144	571	213	15 per cent. (P)
United States of America	248	114	27	8	1,809	5 per cent. (P)
Other Foreign Countries	10,221	1,258	129	34	60	5 per cent. (P.B.)
Importing States—					Extra	Duty, £26.
New South Wales	421,144	35,828	409,483	36,808	37,872	£ 9,682
Victoria	250,821	27,220	199,954	27,287	27,391	7,073
Queensland	26,144	2,897	6,517	586	586	145
South Australia	11,870	2,542	11,181	1,735	1,735	456
Western Australia	7,550	997	4,656	662	662	173
Tasmania	107	9	509	70	70	18
	717,636	69,493	632,300	67,148	68,316	17,547
346A <i>Silk or chiefly of Silk.</i>	sq. yd.	£	sq. yd.	£	£	
United Kingdom	13,479	6,248	11,290	5,657	22	20 per cent. (G)
Italy	8,226	2,196	1,344	15 per cent. (I)
Switzerland	6,507	2,170	4,457	1,558	278	10 per cent. (I)
Other Foreign Countries	2,874	564	124	22	1,495	5 per cent. (P)
Importing States—					4,098	Free (P)
New South Wales	10,514	3,396	4,728	2,058	2,058	£ 133
Victoria	20,280	7,708	11,143	5,179	5,179	176
Queensland	292	74
	31,086	11,178	15,871	7,237	7,237	309

(a) Composite duties.

TABLE III.

ARTICLE AND COUNTRY OF ORIGIN.	YEAR 1939-40.		YEAR 1940-41.			
	IMPORTS.		IMPORTS.		GOODS CLEARED.	
	Quantity.	Value.	Quantity.	Value.	Value or Quantity.	Rate of Duty and Gross Amount Received.
CLASS VIII.—(b) Textiles.						
Piece Goods—continued.						
FOR THE MANUFACTURE OF TIES, ETC.—continued.						
<i>Wool, or chiefly of Wool.</i>						
346B United Kingdom	sq. yd. 15,754	£ 5,929	sq. yd. 15,309	£ 4,726	£ 31	20 per cent. (G)
Switzerland	9,007	2,799	4,737	1,852	1,844	15 per cent. (I)
Other Foreign Countries	3,673	697	113	31	4,734	5 per cent. (P)
Importing States—						
New South Wales	6,227	1,431	2,439	872	872	£ 45
Victoria	22,207	7,994	17,720	5,721	5,721	473
Western Australia	16	16	1
	28,434	9,425	20,159	6,609	6,609	519
<i>Other Materials.</i>						
346C United Kingdom	sq. yd. 840	£ 135	sq. yd. 6,031	£ 1,616	£	
Germany	5,502	951	
Japan	59,769	1,878	21,772	906	1,255	25 per cent. (G)
Switzerland	2,321	435	1,187	358	358	20 per cent. (I)
United States of America	241	26	1,366	349	1,616	15 per cent. (P)
Importing States—						
New South Wales	56,462	1,816	20,815	891	891	£ 209
Victoria	10,586	1,510	9,541	2,338	2,338	419
Queensland	1,625	99
	68,673	3,425	30,356	3,229	3,229	628
347 N.E.I. (NOT WOOL, ARTIFICIAL SILK OR SILK) FOR HUMAN WEAR, TEASED, TREATED, COMBED, OR FLUFFED ON ONE OR BOTH SIDES TO RESEMBLE FLANNEL; FLANNELETTE AND THE LIKE.	sq. yd.	£	sq. yd.	£		
United Kingdom	13,091,990	398,011	13,958,490	554,471	2,093,786 sq. yd.	2d. per sq. yd. (I)
Canada	60,503	2,440	4,053	189	1,278,720 sq. yd.	1½d. per sq. yd. (I)
India	20,896	558	983,341	30,262	103,633 sq. yd.	1¼d. per sq. yd. (I)
Japan	4,304,561	101,996	2,663,484	61,635	4,053 sq. yd.	½d. per sq. yd. (I)
United States of America	6,374	399	7,304	118	5,012,767 sq. yd.	½d. per sq. yd. (P)
Other Foreign Countries	7,660	258	5,549	163	£299,109	5 per cent. (P)
Importing States—						
New South Wales	6,065,138	178,852	6,803,115	256,441	£1,680	Free (P.B.)
Victoria	7,773,835	214,258	7,521,621	258,191	£6,983	Free (C'wealth.)
Queensland	1,667,742	51,385	1,307,189	53,973
South Australia	955,649	28,309	952,450	37,844
Western Australia	971,379	28,940	993,348	38,385
Tasmania	58,241	1,918	44,498	2,004
	17,491,984	503,662	17,622,221	646,838	643,356	51,403
348 OTHER.	sq. yd.	£	sq. yd.	£	£	
United Kingdom	609,671	24,429	1,079,118	40,555	..	25 per cent. (G)
Other British Countries	6,057	345	5,144	5 per cent. (P)
Japan	370,350	11,387	108,421	4,851	37,457	10 per cent. (P)
United States of America	2,142	283	110	11	569	Free (C'wealth.)
Other Foreign Countries	4,780	282	892	79	957	Duty, £2.
Importing States—						
New South Wales	482,729	16,547	630,051	17,609	16,969	£ 1,416
Victoria	405,968	16,838	466,772	22,687	21,828	1,506
Queensland	60,250	1,217	20,665	1,215	1,345	98
South Australia	36,688	1,660	65,019	3,578	3,578	179
Western Australia	6,982	412	5,800	389	389	19
Tasmania	159	33
Northern Territory	224	19	234	18	18	5
	993,000	36,726	1,188,541	45,496	44,127	3,223
349 Table Covers, Sheets, Counterpanes, Bedspreads, Tablecloths, n.e.i.		£		£		
Australia	877
United Kingdom	39,804	..	36,958
Canada	892	..	65

TABLE III.

ARTICLE AND COUNTRY OF ORIGIN.	YEAR 1939-40.		YEAR 1940-41.			
	EXPORTS.		IMPORTS.		GOODS CLEARED.	
	Quantity.	Value.	Quantity.	Value.	Value or Quantity.	Rate of Duty and Gross Amount Received.
CLASS VIII.—(b) Textiles.						
Table Covers, &c.—continued.		£		£	£	
India	282	..	664		
Other British Countries	16	..	37		
Belgium	2,343	..	208		
China	27,631	..	14,443		
Germany	610	..	113		
Italy	26,079	..	1,692	14,821	45 per cent. (G)
Japan	71,449	..	10,718	26,155	40 per cent. (I)
Madeira	2,006	..	252	43	27½ per cent. (P)
Netherlands	3,620	..	328	34,373	20 per cent. (P)
Portugal	4,092	..	359	65	20 per cent. (C)
Switzerland	1,921	..	65	2	20 per cent. (N)
United States of America	11,066	..	1,237	74	Free (C'wealth.)
Other Foreign Countries	582	..	18	14	Free (R.I.)
Importing States—						£
New South Wales	103,657	..	34,112	43,572	15,103
Victoria	66,071	..	26,609	25,781	7,090
Queensland	13,013	..	3,198	3,089	952
South Australia	6,589	..	1,595	1,595	495
Western Australia	3,675	..	1,475	1,342	368
Tasmania	261	..	150	150	30
Northern Territory	4	..	18	18	8
	..	193,270	..	67,157	75,547	24,046
Quilts.						
349A MARCELLA, HONEYCOMB, ALHAMBRA, GRECIAN AND DIMITY.		£		£	£	
United Kingdom	57,720	..	49,550		
India	717	..	1,018	412	45 per cent. (G)
Italy	581	1,018	25 per cent. (I)
Japan	4,901	..	335	48,843	5 per cent. (P)
		579	Free (P.B.)
Importing States—						£
New South Wales	22,860	..	17,803	17,803	903
Victoria	22,047	..	18,689	18,638	1,011
Queensland	8,195	..	6,195	6,195	420
South Australia	5,176	..	4,577	4,577	295
Western Australia	5,149	..	3,475	3,475	243
Tasmania	492	..	164	164	8
	..	63,919	..	50,903	50,852	2,880
349B FEATHER OR DOWN.		£		£	£	£
	..	485	..	419	419	141
349C OTHER.		£		£	£	
United Kingdom	1,160	..	743		
India	188	..	36		
Italy	852	2,838	45 per cent. (G)
Japan	5,516	..	2,235	38	40 per cent. (I)
Other Foreign Countries	23	..	2	657	20 per cent. (P)
Importing States—						£
New South Wales	3,739	..	1,312	1,829	767
Victoria	2,859	..	1,021	1,021	400
Queensland	363	..	72	72	28
South Australia	302	..	308	308	89
Western Australia	473	..	278	278	123
Tasmania	25	25	5
Northern Territory	3
	..	7,739	..	3,016	3,533	1,412
349D Bedspreads, Printed Cotton, as prescribed by Departmental By-laws.		£		£	£	
United Kingdom	6,090	..	7,716		
India	314		
Japan	925	659	25 per cent. (I)
Other Foreign Countries	607	..	39	7,788	5 per cent. (P)
Importing States—						£
New South Wales	2,974	..	4,637	5,020	378
Victoria	1,038	..	1,997	1,992	99
Queensland	2,092	..	689	689	34
South Australia	907	..	275	275	14
Western Australia	538	..	420	420	25
Tasmania	73	..	51	51	3
	..	7,622	..	8,069	8,447	553

TABLE III.

ARTICLE AND COUNTRY OF ORIGIN.	YEAR 1939-40.		YEAR 1940-41.			
	IMPORTS.		IMPORTS.		GOODS CLEARED.	
	Quantity.	Value.	Quantity.	Value.	Value or Quantity.	Rate of Duty and Gross Amount Received.
CLASS VIII.—(b) Textiles.						
Sewing and Other Cottons, Threads, &c.						
350 SEWING AND EMBROIDERY SILKS, AND SILK TWISTS.	lb.	£	lb.	£	£	
United Kingdom	61,279	69,107	32,188	36,427		
Canada	11,874	10,258	3,452	2,768		
Germany	1,509	1,092		
Japan	157,051	10,342	8,579	740	1,245	15 per cent. (G)
Switzerland	2,044	608	446	162	33,796	Free (P)
United States of America	374	287	79	84	2,768	Free (C)
Other Foreign Countries	124	155	2,631	Free (C'wealth.)
Importing States—						£
New South Wales	98,294	31,916	20,141	19,642	19,901	146
Victoria	91,919	46,697	14,978	12,192	12,192	28
Queensland	25,580	7,077	5,418	4,362	4,362	10
South Australia	9,919	3,260	2,210	2,753	2,753	..
Western Australia	8,218	2,682	1,724	1,040	1,040	2
Tasmania	325	217	273	192	192	..
	234,255	91,849	44,744	40,181	40,440	186
350A N.E.I., FOR HOUSEHOLD USE.	lb.	£	lb.	£	£	
United Kingdom	251,787	95,351	331,440	132,458		
Canada	58,472	22,301	151	15 per cent. (G)
Malaya (British)	36	5	2,289	22½ per cent. (P)
United States of America	6,809	3,601	549	146	130,137	Free (P)
Other Foreign Countries	8	5	22,301	Free (C)
					33	Free (C'wealth.)
Importing States—						£
New South Wales	86,245	31,643	148,599	58,268	58,165	68
Victoria	94,786	35,512	126,450	44,027	44,027	427
Queensland	43,325	18,176	63,381	29,790	29,408	42
South Australia	21,611	8,684	29,803	12,079	12,079	..
Western Australia	12,425	4,870	22,168	10,713	11,199	..
Tasmania	204	69	60	28	28	..
Northern Territory	8	3	36	5	5	1
	258,604	98,957	390,497	154,910	154,911	538
350B OTHER.	lb.	£	lb.	£	£	
United Kingdom	1,134,101	214,159	1,865,226	410,690	243,800	33¼ per cent. (G)
Canada	2,480	454	24,364	6,646	63	15 per cent. (G)
India	7,000	349	3,468	15 per cent. (G.B.)
United States of America	81,489	7,013	22,694	4,690	6,373	22½ per cent. (P)
Other Foreign Countries	11,409	382	7	5	3,468	15 per cent. (P)
					4,459	15 per cent. (C)
					149,870	Free (P)
					8,245	Free (P.B.)
					Extra	Free (C'wealth.)
						Duty, £6.
Importing States—						£
New South Wales	575,214	94,110	764,082	161,602	161,139	17,053
Victoria	571,196	112,430	1,023,851	231,229	231,288	18,097
Queensland	47,499	8,693	63,023	15,142	15,142	2,222
South Australia	20,826	3,938	31,071	6,942	6,942	1,042
Western Australia	14,744	2,837	37,264	7,465	6,994	1,049
	1,229,479	222,008	1,919,291	422,380	421,505	39,463
350C SEWING THREADS, LINEN, FLAX OR HEMP, NOT FOR HOUSEHOLD USE.	lb.	£	lb.	£	£	
United Kingdom	144,231	40,661	130,411	64,249	20,683	22½ per cent. (P)
Canada	78	58	38,564	Free (P)
France	39	11	1,242	Free (P.B.)
					3,662	Free (C'wealth.)
Importing States—						£
New South Wales	52,083	15,022	47,050	21,323	21,182	2,174
Victoria	73,808	19,937	62,756	32,094	32,094	1,844
Queensland	14,320	4,988	14,381	7,194	7,194	554
South Australia	3,220	404	5,413	3,227	3,227	..
Western Australia	836	320	889	469	454	76
Tasmania	3	1
	144,270	40,672	130,489	64,307	64,151	4,648

TABLE III.

ARTICLE AND COUNTRY OF ORIGIN.	YEAR 1939-40.		YEAR 1940-41.			
	IMPORTS.		IMPORTS.		GOODS CLEARED.	
	Quantity.	Value.	Quantity.	Value.	Value or Quantity.	Rate of Duty and Gross Amount Received.
CLASS VIII.—(b) Textiles.						
Sewing and Other Cottons, &c.—continued.						
351 CROCHET, KNITTING, MERCERIZED, AND EMBROIDERY COTTONS PUT UP FOR HOUSEHOLD PURPOSES.	lb.	£	lb.	£	£	
United Kingdom	157,976	75,385	155,980	87,359		
Canada	215	101		
France	18,568	6,476	177	112	232	42½ per cent. (G)
United States of America	653	138	435	87	87,736	25 per cent. (P)
Other Foreign Countries	4,519	616	105	28	101	25 per cent. (C)
Importing States—						£
New South Wales	88,845	39,881	66,317	39,996	39,996	7,532
Victoria	43,595	18,949	41,212	20,587	20,587	3,872
Queensland	26,808	13,152	26,167	14,396	14,778	2,763
South Australia	10,422	5,314	11,124	5,780	5,780	1,085
Western Australia	11,680	5,291	12,091	6,927	6,927	1,302
Tasmania	366	28	1	1	1	..
	181,716	82,615	156,912	87,687	88,069	16,554
352 Tents and Sails.		£		£	£	
Australia	5,553
United Kingdom	296	..	12
India	2,020
Pacific Islands—Fiji	1
United States of America	120	5	27½ per cent. (G)
Other Foreign Countries	4	2,020	Free (C'wealth.)
Importing States—						£
New South Wales	5,773	..	1,994	1,994	..
Victoria	123	..	35	35	..
Queensland	60	..	4	4	..
South Australia	14
Western Australia	3
	..	5,973	..	2,033	2,033	1
Towels and Towelling.						
352A HUCKABACK TOWELS AND TOWELLING ; TOWELS AND TOWELLING IN THE PIECE OF SUCH TYPES AS CRASH, DOWLAS, FORFARS, GLASS CLOTH, HONEYCOMB, KITCHEN TOWELLING AND TEA TOWELLING.		£		£		
United Kingdom	266,439	..	310,753	380 lb.	24d. per lb.(P)(a)
Eire	58	..	576	£69	25 per cent. (P)
India	43	..	16,485	£3,738	20 per cent. (P)
Pacific Islands—Territory of New Guinea	709	£164,690	10 per cent. (P)
China	1,426	..	156	£126,279	5 per cent. (P)
Japan	1,787	..	1,024	£14,948	Free (P)
United States of America	796	..	394	£1,983	Free (C'wealth.)
Other Foreign Countries	700	£4	Free (R.I.)
	..	700	Extra	Duty, £75.
Importing States—					£	£
New South Wales	119,340	..	165,111	164,682	14,410
Victoria	90,303	..	108,563	108,791	9,262
Queensland	21,673	..	21,998	21,998	1,978
South Australia	21,608	..	17,850	17,850	1,758
Western Australia	16,061	..	16,044	16,044	1,500
Tasmania	2,264	..	528	528	36
Northern Territory	3	3	1
	..	271,249	..	330,097	329,896	28,945
TOWELS, N.E.I., CUT OR UNCUT TOWELLING, N.E.I., INCLUDING TERRY CLOTH OR TERRY ROBIN IN THE PIECE.						
352B Towels, White (other than jacquered) or being White (other than jacquered) except for Coloured or Partly Coloured Headings or Ends.		£		£		
United Kingdom	28,257	..	27,395	180,021 lb.	6½d. per lb.(G)(a)
India	829	..	1,538	£10,143	57½ per cent. (G)

(a) Composite duties.

TABLE III.

ARTICLE AND COUNTRY OF ORIGIN.	YEAR 1939-40.		YEAR 1940-41.			
	IMPORTS.		IMPORTS.		GOODS CLEARED.	
	Quantity.	Value.	Quantity.	Value.	Value or Quantity.	Rate of Duty and Gross Amount Received.
CLASS VIII.—(b) Textiles.						
Towels and Towelling—continued.						
TOWELS, N.E.I., ETC.—continued.						
Towels, White, &c.—continued.						
Other British Countries	£ 7	163,908 lb.	2½d. per lb.(P)(a)
Japan	30,802	..	6,997	£27,144	25 per cent. (P)
United States of America	104	£97	Free (C'wealth.)
Other Foreign Countries	449	..	303	£4	Free (R.I.)
					Extra	Duty, £39.
Importing States—					£	£
New South Wales	34,564	..	16,144	17,100	9,541
Victoria	13,987	..	11,844	11,690	4,787
Queensland	6,446	..	3,871	4,230	2,117
South Australia	2,284	..	2,315	2,315	1,074
Western Australia	2,746	..	1,677	1,671	750
Tasmania	421	..	382	382	118
		60,448		36,233	37,388	18,387
352C Coloured or of Jacquered Type.						
		£		£		
United Kingdom	57,354	..	58,630		
Canada	845		
India	387	..	1,121		
Other British Countries	39	..	14	160,178 lb.	6½d. per lb.(G)(a)
Belgium	2,955	..	189	£13,002	57½ per cent. (G)
China	5,224	..	1,338	411,840 lb.	2½d. per lb. (P)(a)
Japan	28,469	..	5,882	£58,083	22½ per cent. (P)
United States of America	4,038	..	1,074	£1	22½ per cent. (N)
Other Foreign Countries	774	..	27	£13	Free (R.I.)
					Extra	Duty, £134.
Importing States—					£	£
New South Wales	45,152	..	25,905	28,930	15,510
Victoria	27,116	..	20,577	20,339	7,373
Queensland	12,891	..	9,027	9,064	2,884
South Australia	5,571	..	5,590	5,590	1,770
Western Australia	8,296	..	6,748	6,748	2,035
Tasmania	1,057	..	425	425	119
Northern Territory	2	..	3	3	1
		100,085		68,275	71,099	29,692
Waddings and Cotton Wool.						
353 WADDINGS AND COTTON WOOL, NOT MEDICATED, N.E.I.						
	lb.	£	lb.	£	£	
United Kingdom	117,552	7,503	58,873	5,182	558	70 per cent. (G)
					1,830	50 per cent. (P)
United States of America	29,562	2,287	5,750	424	2,894	5 per cent. (P.B.)
Other Foreign Countries	2,950	186	2,039	37	256	Free (P.B.)
					223	Free (C'wealth.)
Importing States—						£
New South Wales	66,203	4,923	25,373	2,413	2,497	736
Victoria	51,141	3,237	27,017	2,059	2,077	141
Queensland	13,375	823	3,906	604	620	199
South Australia	9,489	467	2,866	253	253	45
Western Australia	8,495	444	6,898	265	265	79
Tasmania	1,361	82	602	49	49	18
	150,064	9,976	66,662	5,643	5,761	1,218
353A COTTON WOOL, ABSORBENT, NOT MEDICATED.						
	lb.	£	lb.	£	£	
United Kingdom	130,816	5,613	112,586	6,960	635	70 per cent. (G)
Canada	8,672	284	9,693	379	11,357	15 per cent.(G.B.)
					2,570	50 per cent. (P)
United States of America	1,205,763	26,838	457,188	11,898	27	5 per cent. (P.B.)
Other Foreign Countries	2,740	144	2,684	Free (P.B.)
					291	Free (C.B.)
					1,847	Free (C'wealth.)
					Extra	Duty, £12.
Importing States—						£
New South Wales	1,266,712	29,480	494,488	14,087	14,261	2,710
Victoria	63,255	2,339	75,747	4,321	4,321	103
Queensland	11,239	644	6,184	576	576	216
South Australia	3,604	260	1,849	141	141	53
Western Australia	2,010	84	620	62	62	23
Tasmania	1,171	72	579	50	50	18
	1,347,991	32,879	579,467	19,237	19,411	3,123

(a) Composite duties.

TABLE III.

ARTICLE AND COUNTRY OF ORIGIN.	YEAR 1939-40.		YEAR 1940-41.			
	IMPORTS.		IMPORTS.		GOODS CLEARED.	
	Quantity.	Value.	Quantity.	Value.	Value or Quantity.	Rate of Duty and Gross Amount Received.
CLASS VIII.—(b) Textiles.						
SUMMARY.						
		£		£	£	£
Importing States—						
New South Wales	7,043,206	..	7,274,851	7,369,889	855,973
Victoria	7,180,711	..	7,520,091	7,450,261	763,908
Queensland	1,593,672	..	1,388,207	1,411,521	158,905
South Australia	751,525	..	773,133	773,620	77,665
Western Australia	639,775	..	631,864	632,511	68,938
Tasmania	69,087	..	49,241	49,484	3,535
Northern Territory	782	..	479	479	105
Total, Class VIII. (b)	17,878,758	..	17,637,866	17,687,765	1,929,029
CLASS VIII.—(c) Yarns and Manufactured Fibres.						
Bags and Sacks.						
354	BRAN, CHAFF, AND COMPRESSED FODDER.	doz.	£	doz.	£	£
	United Kingdom	250	99	5,000	1,695	
	India	302,672	116,334	624,789	219,672	
	Other British Countries	40	8	250	87	
	Japan	1,250	437	Free (G)
	Importing States—					
	New South Wales	116,898	46,544	175,650	60,233	
	Victoria	121,760	45,196	310,064	110,909	
	Queensland	1,250	518	500	179	
	South Australia	16,950	6,718	42,950	14,786	
	Western Australia	46,104	17,465	99,625	34,953	
	Tasmania	2,500	831	
		302,962	116,441	631,289	221,891	221,891
355	CORN AND FLOUR.	doz.	£	doz.	£	£
	United Kingdom	14,167	5,898	8,750	3,104	
	India	4,964,277	1,985,084	4,587,197	1,748,483	
	Other British Countries	1,274	372	189	85	
	French Possessions in India	2,500	963	625	294	1,770,866
	Japan	47,950	19,024	91
						33
	Importing States—					
	New South Wales	2,177,290	829,651	1,814,339	714,463	
	Victoria	1,425,696	590,296	1,131,569	429,621	
	Queensland	4,676	1,493	58,667	21,242	
	South Australia	978,366	396,264	1,294,028	466,255	
	Western Australia	396,190	174,613	321,108	130,122	
	Tasmania	25,000	9,287	
		4,982,218	1,992,317	4,644,711	1,770,990	1,770,990
356	GUNNY, POTATO, ONION AND COAL.	doz.	£	doz.	£	£
	Australia	333	61	
	United Kingdom	283	52	10,167
	India	23,665	6,785	51,892	10,167	113
	Importing States—					
	New South Wales	7,083	397	720	416	
	Victoria	14,708	5,810	47,081	8,427	
	Queensland	1,874	578	1,375	603	
	South Australia	3,332	834	
		23,665	6,785	52,508	10,280	10,280
357	ORE.	doz.	£	doz.	£	£
	Australia	352	348	348	81	
	United Kingdom	620	66	240	22	480
	India	11,086	2,623	2,578	473	96
	Importing States—					
	New South Wales	3,605	754	432	79	
	Victoria	6,481	1,550	1,901	324	
	Queensland	292	308	
	South Australia	1,350	355	667	136	
	Tasmania	330	70	166	37	
		12,058	3,037	3,166	576	576

TABLE III.

ARTICLE AND COUNTRY OF ORIGIN.	YEAR 1939-40.		YEAR 1940-41.			
	IMPORTS.		IMPORTS.		GOODS CLEARED.	
	Quantity.	Value.	Quantity.	Value.	Value or Quantity.	Rate of Duty and Gross Amount Received.
CLASS VIII.—(c) Yarns and Fibres.						
Bags and Sacks—continued.						
358	SECONDHAND.		doz.	£	doz.	£
	Australia	509	199	604	255	
	United Kingdom	233	51	18	6	1,439
	India	3,073	324	338	1,458	280
	Importing States—					
	New South Wales	3,088	396	599	1,500	
	Victoria	500	110	72	48	
	Queensland	227	68	
	Western Australia	58	19	
	Tasmania	231	152	
		3,815	574	960	1,719	1,719
360	WOOLPACKS.		doz.	£	doz.	£
	United Kingdom	909	1,069	2,797	6,619	
	India	519,515	819,661	562,120	973,907	
	Other British Countries	4	6	63	182	
	French Possessions in India	625	1,210	
	Importing States—					
	New South Wales	278,590	520,833	267,033	491,302	
	Victoria	134,730	127,527	162,429	276,401	
	Queensland	19,845	36,676	22,536	38,608	
	South Australia	63,064	92,159	65,790	94,919	
	Western Australia	22,044	40,148	42,267	68,573	
	Tasmania	2,155	3,393	5,550	12,115	
		520,428	820,736	565,605	981,918	981,918
361	N.E.L., INCLUDING BAGS OF CALICO, HESSIAN, N.E.L., AND LINEN.		doz.	£	doz.	£
	United Kingdom	248	349	314	435	
	India	2,084	170	15,450	4,255	8
	Other British Countries	411	80	645	81	408
	United States of America	168	134	67
	Importing States—					
	New South Wales	2,328	221	238	76	76
	Victoria	484	505	470	380	379
	Queensland	87	6	15,488	4,263	4,263
	South Australia	1
	Western Australia	11	1	46	15	15
	Tasmania	167	37	37
		2,911	733	16,409	4,771	4,770
362	Nets and Netting, for Fishing and Rabbiting.			£		£
	United Kingdom	17,039	..	25,239	
	Malaya (British)	1	..	3	
	Japan	5,730	..	3,393	3,300
	United States of America	1,594	50
	Other Foreign Countries	17	25,239
	Importing States—					
	New South Wales	11,312	..	17,325	17,335
	Victoria	6,230	..	6,035	6,035
	Queensland	3,669	..	3,911	3,911
	South Australia	745	..	1,916	1,916
	Western Australia	498	..	865	865
	Tasmania	332	..	174	174
	Northern Territory	1	..	3	3
		..	22,787	..	30,229	30,239
363	Cordage and Twines. COTTON TWINES.		lb.	£	lb.	£
	United Kingdom	35,749	3,101	20,568	2,852	353 lb.
	Other British Countries	1,550	27	1,500	36	£23
	United States of America	4,319	587	£215
	Other Foreign Countries	4,738	275	4,170	254	8,539 lb.
						2½d. per lb. (P)(a)
						25 per cent. (P)
						Free (P)
						Free (P.B.)
						Duty, £5.

(a) Composite duties.

TABLE III.

ARTICLE AND COUNTRY OF ORIGIN.	YEAR 1939-40.		YEAR 1940-41.			
	IMPORTS.		IMPORTS.		GOODS CLEARED.	
	Quantity.	Value.	Quantity.	Value.	Value or Quantity.	Rate of Duty and Gross Amount Received.
CLASS VIII.—(c) Yarns and Fibres.						
Cordage and Twines—continued.						
COTTON TWINES—continued.						
Importing States—	lb.	£	lb.	£	£	£
New South Wales	17,214	1,362	17,945	1,961	1,925	236
Victoria	13,125	1,437	5,108	698	680	140
Queensland	9,154	606	2,455	366	350	41
South Australia	3,432	288	10
Western Australia	1,664	213	310	43	43	14
Tasmania	1,767	84	420	74	74	2
	46,356	3,990	26,238	3,142	3,072	443
					£	
					85	57½ per cent. (G)
					2	10 per cent. (G)
					3,176	25 per cent. (P)
364 TWINES, OTHER THAN COTTON.	lb.	£	lb.	£	734	Free (P)
United Kingdom	79,997	8,175	25,711	3,988	62	Free (P.B.)
India	12,950	260	6,000	158	15	Free (C'wealth.)
					1	Free (R.I.)
Foreign Countries	1,503	353	35	5	Extra	Duty, £15.
Importing States—						£
New South Wales	32,244	2,503	21,227	2,474	2,398	537
Victoria	5,092	1,266	778	129	129	20
Queensland	46,836	4,285	4,738	826	826	135
South Australia	1,684	153	3,681	557	557	122
Western Australia	1,920	158	1,322	165	165	41
Tasmania	6,674	423
	94,450	8,788	31,746	4,151	4,075	855
					29 cwt.	5d. per lb. (G)(a)
365 OTHER COTTON CORDAGE AND ROPE.	cwt.	£	cwt.	£	£275	57½ per cent. (G)
United Kingdom	14,971	137,103	7,714	115,307	£36,806	25 per cent. (G)
Canada	187	1,252	£38	15 per cent. (G.B.)
India	4	26	£5,371	25 per cent. (I)
					684 cwt.	2½d. per lb. (P)(a)
Japan	3,474	24,211	3,994	42,440	£10,737	25 per cent. (P)
United States of America	422	4,503	..	16	£104,850	5 per cent. (P)
Other Foreign Countries	13	345	Extra	Duty, £42.
Importing States—						£
New South Wales	4,679	39,452	2,642	38,696	38,984	2,971
Victoria	14,322	126,720	9,028	118,087	118,087	16,220
Queensland	28	544	21	351	351	128
South Australia	11	315	6	208	208	60
Western Australia	24	281	13	412	412	119
Tasmania	3	102	2	35	35	10
	19,067	167,414	11,712	157,789	158,077	19,508
					£	
					47	57½ per cent. (G)
					12	50 per cent. (G)
366 CORDAGE AND ROPE, OTHER.	cwt.	£	cwt.	£	590	30 per cent. (P)
United Kingdom	984	6,072	343	4,383	2,714	25 per cent. (P)
Hong Kong	509	999	1	20 per cent. (N)
Other British Countries	80	182	4	14	690	Free (P.B.)
					269	Free (C'wealth.)
United States of America	173	1,368	1	37	13	Free (R.I.)
Other Foreign Countries	198	895	73	26	Extra	Duty, £1.
Importing States—						£
New South Wales	1,066	5,997	798	4,168	3,051	582
Victoria	151	1,634	41	652	644	150
Queensland	35	184	6	81	81	17
South Australia	98	134	52	245	245	58
Western Australia	45	272	27	166	168	8
Tasmania	40	296	6	147	147	37
	1,435	8,517	930	5,459	4,336	852

(a) Composite duties.

TABLE III.

ARTICLE AND COUNTRY OF ORIGIN.	YEAR 1939-40.		YEAR 1940-41.			
	IMPORTS.		IMPORTS.		GOODS CLEARED.	
	Quantity.	Value.	Quantity.	Value.	Value or Quantity.	Rate of Duty and Gross Amount Received.
CLASS VIII.—(c) Yarns and Fibres.						
Cordage and Twines—continued.						
367 REAPER AND BINDER TWINES AND YARNS.	cwt.	£	cwt.	£	cwt.	
United Kingdom	1,026	1,633	96	271	96	6s. per cwt. (P)
Importing States—						£
South Australia	706	1,043
Western Australia	120	191
Tasmania	200	399	96	271	96	22
	1,026	1,633	96	271	96	22
368 SLIVER, CORDAGE WITH METAL CORE, HALTERS AND ARTICLES, N.E.I., MANUFACTURED FROM CORD OR TWINE.	..	£ 348	..	£ 47	£ 47	£ 16
368A TEXTILE BOOT, SHOE AND CORSET LACES, INCLUDING TEXTILE MATERIALS FOR USE IN MANUFACTURE THEREOF.		£		£		
United Kingdom	3,504	..	6,645		
Other British Countries	174	..	5	50,832 lb.	5d. per lb.(G)(a)
Belgium	1,238	..	26	£7,352	57½ per cent. (G)
Japan	20,722	..	6,253	15,680 lb.	2¼d. per lb. (P)
United States of America	332	..	404		(a)
Other Foreign Countries	181	£6,596	25 per cent. (P)
					£5	Free (R.I.)
Importing States—					£	£
New South Wales	12,340	..	5,118	5,837	3,308
Victoria	10,318	..	5,984	5,085	2,757
Queensland	1,982	..	1,207	2,007	616
South Australia	976	..	811	811	264
Western Australia	535	..	190	190	81
Tasmania	23	23	7
	..	26,151	..	13,333	13,953	7,033
Yarns.						
369 COIR.	lb.	£	lb.	£	£	
United Kingdom	1,573	121	123,760	1,084		
Ceylon	705,395	4,281	427,652	3,271		
India	2,043,786	17,808	2,381,895	20,022		
Malaya (British)	4,596	36		
Netherlands East Indies	224	2		Free (G)
Importing States—						
New South Wales	531,645	4,612	581,437	4,049		
Victoria	1,417,659	11,509	1,978,039	17,198		
Queensland	304,829	776	63,233	387		
South Australia	214,632	2,130	161,862	1,433		
Western Australia	72,189	770	70,336	646		
Tasmania	214,620	2,451	78,400	664		
	2,755,574	22,248	2,933,307	24,377	24,377	
370 COTTON. Mercerized.	lb.	£	lb.	£	£	
United Kingdom	849,445	145,031	1,048,014	229,632	30,708	17½ per cent. (G)
India	8,169	414	122,718	10,887	229,324	Free (P)
Japan	544,128	36,522	243,700	19,494	330	Free (C'wealth.)
Netherlands	6,441	968	224	Free (R.I.)
					Extra	Duty, £1.
Importing States—						£
New South Wales	291,486	41,948	266,780	53,077	53,404	623
Victoria	1,115,697	140,852	1,147,599	206,926	207,172	4,753
Queensland	60	10
South Australia	940	125	53	10	10	..
	1,408,183	182,935	1,414,432	260,013	260,586	5,376

(a) Composite duties.

TABLE III.

ARTICLE AND COUNTRY OF ORIGIN.	YEAR 1939-40.		YEAR 1940-41.			
	IMPORTS.		IMPORTS.		GOODS CLEARED.	
	Quantity.	Value.	Quantity.	Value.	Value or Quantity.	Rate of Duty and Gross Amount Received.
CLASS VIII.—(c) Yarns and Fibres.						
Yarns—continued.						
COTTON—continued.						
For Sewing Threads.						
370A	lb.	£	lb.	£	£	
United Kingdom	393,359	14,915	506,002	37,742		
India	45,186	1,760	1,760	15 per cent. (G)
United States of America	1,821	108	37,742 Extra	Free (P) Duty, £4.
Importing States—						£
New South Wales	330	54	45,015	2,035	2,035	229
Victoria	304,850	14,969	506,173	37,467	37,467	38
	305,180	15,023	551,188	39,502	39,502	267
370B	lb.	£	lb.	£	£	
<i>Condenser Yarns for Towels.</i>					2,777 (29,396 lb.)	2d. per lb. (P)
United Kingdom	677,761	39,149	370,193	38,086	41,288	20 per cent. (P)
Importing States—						£
New South Wales	375,761	23,908	350,193	36,481	42,460	8,503
Victoria	302,000	15,241	20,000	1,605	1,605	321
	677,761	39,149	370,193	38,086	44,065	8,824
370C	lb.	£	lb.	£	£	
<i>For Cotton Tweeds, Denims, Drills, Dungarees, Gaberdines, and Jeans.</i>					809	30 per cent. (P)
United Kingdom	44,718	3,838	25,120	2,638	1,829	25 per cent. (P)
Importing States—						£
New South Wales	1,012	122	8,546	809	809	243
Victoria	43,706	3,716	16,574	1,829	1,829	458
	44,718	3,838	25,120	2,638	2,638	701
370D	lb.	£	lb.	£	£	
<i>For Cordage and Twines.</i>					144	15 per cent. (G.B.)
United Kingdom	54,148	1,949	17,278	1,572	235	22½ per cent. (P)
India	2,240	144	1,337	Free (P.B.)
Importing States—						£
New South Wales	469	34	2,205	291	291	..
Victoria	48,567	1,675	16,200	1,234	1,234	74
South Australia	812	116	1,113	191	191	..
Western Australia	4,300	124
	54,148	1,949	19,518	1,716	1,716	74
370E	lb.	£	lb.	£		
<i>Condenser Yarn for Blankets.</i>						
United Kingdom	51,300	3,158	5,063	464		
Importing State—						
New South Wales	51,300	3,158	5,063	464		
370F	lb.	£	lb.	£	£	
<i>Single Ply Yarns spun in count No. 50 or finer and Yarns of two or more ply containing one or more ply spun in count No. 50 or finer.</i>						
United Kingdom	1,068,616	165,501	1,492,471	252,655		
India	1,318	155	7,028	940		
Japan	3,000	336	940	15 per cent. (G)
United States of America	981	162	249,790	Free (P)
Importing States—						£
New South Wales	198,880	25,995	260,747	37,278	36,429	44
Victoria	875,935	140,159	1,239,352	216,317	214,301	97
	1,073,915	166,154	1,500,099	253,595	250,730	141
					£ (125,610 lb.) 5,587	7½d. + 1/10d. per lb. (G)
					(51,574 lb.) 2,169	7½d. per lb. (G)
371	lb.	£	lb.	£	£	
<i>All other Cotton Yarns.</i>					7,859	65 per cent. (G)
United Kingdom	757,184	74,733	985,815	97,036	7,599	15 per cent. (G.B.)
India	25,042	1,143	508,848	27,536	50	2½d. per lb. (P)
Malaya (British)	400	18	15,328	30 per cent. (P)
Italy	31,897	2,091	19,019	25 per cent. (P)
					650	20 per cent. (P)

TABLE III.

ARTICLE AND COUNTRY OF ORIGIN.	YEAR 1939-40.		YEAR 1940-41.			
	IMPORTS.		IMPORTS.		GOODS CLEARED.	
	Quantity.	Value.	Quantity.	Value.	Value or Quantity.	Rate of Duty and Gross Amount Received.
CLASS VIII.—(c) Yarns and Fibres.						
Yarns—continued.						
COTTON—continued.						
<i>All other Cotton Yarns—continued.</i>						
Japan	lb.	£	lb.	£	£	Free (P)
United States of America	12,840	924	1,443	Free (P.B.)
	416	153	56,596	
Importing States—						£
New South Wales	238,639	15,541	400,862	24,214	17,113	8,993
Victoria	578,207	62,743	1,052,574	96,842	95,653	11,498
Queensland	112	9
South Australia	8,719	664	39,303	3,403	3,403	851
Western Australia	1,702	87	2,324	131	131	58
	827,379	79,044	1,495,063	124,590	116,300	21,400
372 United Kingdom FLAX.	lb.	£	lb.	£	£	15 per cent. (P)
.. .. .	116,826	23,321	44,084	14,416	13,211	Free (P)
					1,205	
Importing States—						£
New South Wales	97,007	20,131	35,408	11,432	11,432	1,656
Victoria	17,575	2,478	7,290	2,485	2,485	251
Queensland	2,244	712	1,386	499	499	75
	116,826	23,321	44,084	14,416	14,416	1,982
373 United Kingdom HEMP.	lb.	£	lb.	£	£	15 per cent. (P)
.. .. .	16,089	1,040	3,945	683	683	
Importing States—						£
New South Wales	6,446	339	3,239	495	495	74
Victoria	9,424	674	449	147	147	22
Queensland	201	23	257	41	41	6
South Australia	18	4
	16,089	1,040	3,945	683	683	102
374 United Kingdom JUTE.	lb.	£
.. .. .	4,597	59
375 United Kingdom WOOLLEN.	lb.	£	lb.	£	23 lb.	1s. per lb. (G)(a)
.. .. .	8,153	3,592	7,967	5,362	£2	35 per cent. (G)
Foreign Countries	1,131	378	7,944 lb.	4d. per lb. (P)(a)
					£5,360	10 per cent. (P)
Importing States—					£	£
New South Wales	6,340	2,562	5,647	3,742	3,742	470
Victoria	2,119	1,064	2,018	1,236	1,236	157
Queensland	262	102	6	3	3	..
South Australia	551	238	110	201	201	22
Western Australia	186	180	180	22
Northern Territory	12	4
	9,284	3,970	7,967	5,362	5,362	671
376 United Kingdom Worsted (Combed or Carded).	lb.	£	lb.	£	21 lb.	1s. per lb. (G)(a)
.. .. .	29,820	21,329	32,806	22,593	£7	35 per cent. (G)
France	2,033	543	21	7	23,307 lb.	4d. per lb. (P)(a)
Other Foreign Countries	1,532	521	£21,277	10 per cent. (P)
Importing States—					£	£
New South Wales	19,207	11,573	21,773	10,750	9,417	1,146
Victoria	11,880	9,657	8,854	10,640	10,657	1,216
Queensland	413	206	452	352	352	43
South Australia	1,102	596	1,094	429	429	62
Western Australia	776	357	654	429	429	55
Tasmania	7	4
	33,385	22,393	32,827	22,600	21,284	2,522

(a) Composite duties.

TABLE III.

ARTICLE AND COUNTRY OF ORIGIN.	YEAR 1939-40.		YEAR 1940-41.			
	IMPORTS.		IMPORTS.		GOODS CLEARED.	
	Quantity.	Value.	Quantity.	Value.	Value or Quantity.	Rate of Duty and Gross Amount Received.
CLASS VIII.—(c) Yarns and Fibres.						
<i>Yarns—continued.</i>						
<i>WOOLLEN—continued.</i>						
377 <i>Other Woollen (including Mohair and Alpaca).</i>	lb.	£	lb.	£		
United Kingdom	65,684	18,325	30,722	5,788	£1,216	15 per cent.(G.B.)
United States of America	5,307	1,216	4,573 lb.	4d. per lb. (P)(a)
Other Foreign Countries	1,164	390	£1,599	10 per cent. (P)
					£5,246	Free (P.B.)
Importing States—					£	£
New South Wales	13,651	3,977	19,690	3,444	4,501	124
Victoria	53,033	14,616	16,339	3,560	3,560	294
Queensland	1
Western Australia	161	122
Tasmania	2
	66,848	18,715	36,029	7,004	8,061	418
CONTAINING RAYON OR OTHER SYNTHETIC FIBRES PRODUCED BY CHEMICAL PROCESSES.						
377A <i>Wholly of Rayon (not being staple fibre).</i>	lb.	£	lb.	£	£	
United Kingdom	4,195,002	572,366	6,428,309	1,022,463		
India	910	117		
Belgium	503,158	61,304	139,421	19,182		
France	102,005	8,182		
Germany	8,335	1,430	3,134	567		
Italy	1,505,645	87,153	69,950	7,864		
Japan	1,835,844	113,812	242,718	16,664	18,599	17½ per cent. (G)
Netherlands	2,553,068	288,128	125,342	19,643	55	15 per cent.(G.B.)
Switzerland	4,849	849	69,255	15 per cent. (I)
United States of America	14,519	3,732	1,132	278	1,022,840	Free (P)
Importing States—						£
New South Wales	4,764,563	497,617	3,254,286	489,931	512,646	7,974
Victoria	5,952,017	638,921	3,737,117	594,306	595,679	5,630
Queensland	3,024	175	3,000	280	280	49
South Australia	2,000	131
Western Australia	731	100	834	111	111	..
Tasmania	1,000	129	14,769	2,033	2,033	..
	10,723,335	1,137,073	7,010,006	1,086,661	1,110,749	13,653
377B <i>Wholly of Staple Fibre.</i>	lb.	£	lb.	£	£	
United Kingdom	33,448	3,468	28,092	3,611		
Germany	70	12		
Japan	6,400	364		Free (P)
Importing States—						
New South Wales	235	29	2,905	384		
Victoria	39,683	3,815	25,187	3,227		
	39,918	3,844	28,092	3,611	3,611	
377C <i>Staple Fibre in admixture only with Cotton.</i>	lb.	£				
	8,250	981		
377D <i>Staple Fibre in admixture only with Wool.</i>	lb.	£				
	65	9		
377E <i>Staple Fibre otherwise admixed.</i>	lb.	£				
United Kingdom	22,030	2,861		
Importing State—						
Victoria	22,030	2,861		
377F <i>Other.</i>	lb.	£	£	Free (P)
			9	3	3	

(a) Composite duties.

TABLE III.

ARTICLE AND COUNTRY OF ORIGIN.	YEAR 1939-40.		YEAR 1940-41.			
	IMPORTS.		IMPORTS.		GOODS CLEARED.	
	Quantity.	Value.	Quantity.	Value.	Value or Quantity.	Rate of Duty and Gross Amount Received.
CLASS VIII.—(c) Yarns and Fibres.						
<i>Yarns—continued.</i>						
377G SILK OR SILK IN ADMIXTURE WITH YARNS WHOLLY OF RAYON (NOT BEING STAPLE FIBRE).	lb.	£	lb.	£	£	
United Kingdom	7,832	6,185	5,349	6,260		
India	40	21		
Italy	1,539	1,246	221	470	1,573	15 per cent.(G.B.)
United States of America	25	46	4,721	1,082	78	20 per cent. (P)
Other Foreign Countries	837	347	5,999	Free (P.B.)
Importing States—						£
New South Wales	6,653	5,209	3,394	4,415	4,232	75
Victoria	3,580	2,615	6,937	3,418	3,418	174
	10,233	7,824	10,331	7,833	7,650	249
378 N.E.I.	lb.	£	lb.	£	£	
United Kingdom	63,284	7,315	57,354	11,584	4,889	Free (P)
Japan	830	45	6,971	Free (P.B.)
Importing States—						Free (C'wealth.)
New South Wales	49,028	5,248	42,767	8,998	9,274	
Victoria	13,675	1,923	14,575	2,584	2,590	
South Australia	1,411	189	12	2	2	
	64,114	7,360	57,354	11,584	11,866	
SUMMARY.						
Importing States—		£		£	£	£
New South Wales	2,134,757	..	2,030,120	2,050,332	38,253
Victoria	1,988,503	..	2,157,946	2,156,257	44,381
Queensland	52,938	..	73,999	73,983	1,121
South Australia	503,378	..	586,336	586,336	1,448
Western Australia	235,935	..	237,020	238,739	398
Tasmania	7,683	..	25,880	25,880	78
Northern Territory	5	..	3	3	..
Total, Class VIII. (c)	4,923,199	..	5,111,304	5,131,530	85,679
SUMMARY.						
Importing States—		£		£	£	£
New South Wales	10,527,929	..	9,871,633	10,002,424	988,722
Victoria	10,003,798	..	10,474,441	10,403,005	911,244
Queensland	1,738,819	..	1,510,612	1,536,217	170,337
South Australia	1,315,919	..	1,394,381	1,395,033	85,359
Western Australia	916,561	..	887,039	889,450	72,263
Tasmania	81,975	..	78,035	78,278	3,938
Northern Territory	1,790	..	861	861	388
Total, Class VIII.	24,586,791	..	24,217,002	24,305,268	2,232,201
CLASS IX.—Oils, Fats, and Waxes.						
379 Greases, including Axle Grease.	cwt.	£	cwt.	£	cwt.	
United Kingdom	5,593	8,558	7,310	11,399	765	4s. per cwt. (G)
Other British Countries	11	41	4	11	(£484) 73	25 per cent. (G)
United States of America	34,106	37,055	7,982	12,005	(£11,422) 7,519	20 per cent. (G)
Other Foreign Countries	505	803	41	72	72	25 per cent. (P)
Importing States—					(£432) 15	15 per cent. (P)
New South Wales	13,324	16,042	6,618	10,315	(£9,760) 6,635	10 per cent. (P)
Victoria	11,208	12,741	2,970	4,880	(£74) 31	Free (P.B.)
Queensland	6,694	7,132	2,540	3,553	257	Free (C'wealth.)
South Australia	4,957	5,979	1,810	2,656	4	Free (R.I.)
Western Australia	4,032	4,562	1,399	2,083
Tasmania	1
	40,215	46,457	15,337	23,487	15,371	3,611

TABLE III.

ARTICLE AND COUNTRY OF ORIGIN.	YEAR 1939-40.		YEAR 1940-41.			
	IMPORTS.		IMPORTS.		GOODS CLEARED.	
	Quantity.	Value.	Quantity.	Value.	Value or Quantity.	Rate of Duty and Gross Amount Received.
CLASS IX.—Oils, Fats, and Waxes.						
380 Lard and Lard Oil, and Edible Fats, n.e.i.	lb.	£	lb.	£	lb.	
United Kingdom	74,268	1,106	2,076	68		
Other British Countries	8,512	393	100	2	9	2d. per lb. (G)
Syria	42	1	213	2½d. per lb. (P)
United States of America	14,677	685	1,863	1d. per lb. (P)
..	100	2½d. per lb. (C)
Importing States—						£
New South Wales	21,646	1,033	2,176	70	2,185	11
Victoria	4,635	280
Queensland	1,568	26
South Australia	422	9
Western Australia	69,228	837
	97,499	2,185	2,176	70	2,185	11
381 Oils (in vessels not exceeding 1 gallon).						
QUARTER-PINTS AND SMALLER SIZES.	doz.	£	doz.	£	doz.	
United Kingdom	78,610	15,005	32,310	10,934		
Other British Countries	8	1	110	1s. 9d. per doz. (G)
United States of America	638	292	67	22	25	1s. 6d. per doz. (I)
Other Foreign Countries	405	141	33	16	32,598	1s. per doz. (P)
Importing States—						£
New South Wales	26,531	5,915	12,121	4,276	12,145	610
Victoria	22,188	4,093	7,251	2,438	7,250	364
Queensland	21,651	3,421	8,063	2,953	9,233	462
South Australia	1,968	348	1,660	574	1,660	83
Western Australia	7,195	1,637	2,313	703	2,343	119
Tasmania	128	25	102	28	102	5
	79,661	15,439	32,410	10,972	32,733	1,643
382 HALF-PINTS AND OVER QUARTER-PINTS.	doz.	£	doz.	£	doz.	£
	2,140	859	440	182	497	58
383 PINTS AND OVER HALF-PINTS.	doz.	£	doz.	£	doz.	£
	1,313	845	196	176	222	53
384 QUARTS AND OVER PINTS.	doz.	£	doz.	£	doz.	£
	598	980	32	61	60	44
385 OVER A QUART.	gal.	£	gal.	£	gal.	
United Kingdom	442	198	112	68		
Other British Countries	23	3	23	3		
Italy	2,940	1,224	100	47	170	4s. 4d. per gal. (G)
United States of America	492	458	370	137	202	3s. 9d. per gal. (I)
Other Foreign Countries	317	49	53	3	99	2s. 5d. per gal. (P)
Importing States—						£
New South Wales	2,043	706	432	156	263	51
Victoria	1,463	861	80	31	80	11
Queensland	553	256	126	53	108	20
South Australia	63	47	8	9	8	1
Western Australia	85	47	10	4	10	2
Tasmania	7	15	2	5	2	..
	4,214	1,932	658	258	471	85
386 Oils (in Bulk).						
BIRCH TAR, PINE, FIR TREE, AND CAMPHOR.	gal.	£	gal.	£	£	
United Kingdom	501	251	795	583		
Other British Countries	504	447	1,130	137	28	30 per cent. (G)
China	4,528	3,347	9,976	15 per cent. (G)
United States of America	60,779	8,857	68,231	9,530	3,347	Free (G.B.)
Other Foreign Countries	945	584	106	323	580	Free (P.B.)
Importing States—						£
New South Wales	14,902	2,726	27,035	7,792	7,803	637
Victoria	28,136	3,654	43,778	5,174	5,174	765
Queensland	3,471	548	503	183	183	24
South Australia	4,065	720	2,949	610	610	64
Western Australia	12,153	2,487	525	161	161	15
Tasmania	2	4
	62,729	10,139	74,790	13,920	13,931	1,505

TABLE III.

ARTICLE AND COUNTRY OF ORIGIN.	YEAR 1939-40.		YEAR 1940-41.			
	IMPORTS.		IMPORTS.		GOODS CLEARED.	
	Quantity.	Value.	Quantity.	Value.	Value or Quantity.	Rate of Duty and Gross Amount Received.
CLASS IX.—Oils, Fats, and Waxes.						
387 Oils (in Bulk)—continued.						
CASTOR.						
United Kingdom	gal.	£	gal.	£	gal.	
India	4,802	1,729	1,440	682		
United States of America	7,788	967	2,389	526	2,389	1s. per gal. (G)
Other Foreign Countries					200	9d. per gal. (P)
	710	319	(£580) 1,160	Free (P.B.)
Other Foreign Countries	1,677	228	80	Free (C)
Importing States—						
New South Wales	3,204	729	1,171	533	1,171	£ 9
Victoria	8,246	1,938	1,418	367	1,418	59
Queensland	90	33	4	3	4	..
South Australia	226	36	200	40	200	10
Western Australia	3,180	498	943	234	943	45
Tasmania	31	9	93	31	93	3
	14,977	3,243	3,829	1,208	3,829	126
388 CHINA.						
United Kingdom	gal.	£	gal.	£	gal.	
Other British Countries	1,575	184		
China	413	67	493	69		
Other Foreign Countries	10,857	1,723	9,020	1,400	9,262	2s. 10d. per gal. (G)
Other Foreign Countries	60	10	251	9d. per gal. (G)
Importing States—						
New South Wales	7,369	1,092	4,869	798	4,869	£ 609
Victoria	2,766	448	2,852	367	2,852	283
Queensland	2,425	386	1,614	273	1,614	204
Western Australia	126	18	79	12	79	11
Tasmania	20	3
Northern Territory	199	37	99	19	99	14
	12,905	1,984	9,513	1,469	9,513	1,121
389 COAL TAR—CRUDE OR REFINED.						
United Kingdom	gal.	£	gal.	£	gal.	
Canada	63,261	3,292	53,850	3,547		
United States of America	50	3	1,064	25 per cent. (G)
United States of America	26	12	1,215	115	49,322	10 per cent. (P)
Importing States—						
New South Wales	47,129	2,081	38,067	1,929	38,171	£ 208
Victoria	14,296	993	15,193	1,488	10,080	149
Queensland	100	11
South Australia	638	74	665	78	945	10
Western Australia	1,124	145	1,190	170	1,190	20
	63,287	3,304	55,115	3,665	50,386	387
390 COCONUT.						
	gal.	£				
	332	40		
390A COD LIVER, REFINED, NOT COMPOUNDED.						
United Kingdom	gal.	£	gal.	£	gal.	
Newfoundland	36,907	12,302	20,183	10,467		
Newfoundland	31,825	22,756		
Norway	57,284	17,621	3,615	2,535		
United States of America	1	1	15	6	30,800	7d. per gal. (G)
Other Foreign Countries	625	199	20,821	Free (P)
Importing States—						
New South Wales	49,254	16,049	27,300	17,862	23,283	£ 492
Victoria	37,897	11,777	25,047	16,125	25,047	463
Queensland	1,195	399	1,400	587	1,400	4
South Australia	4,630	1,289	775	454	775	15
Western Australia	1,157	398	1,025	675	1,025	15
Tasmania	684	211	91	61	91	..
	94,817	30,123	55,638	35,764	51,621	899
391 COLZA.						
United Kingdom	gal.	£	gal.	£	gal.	
Japan	1,907	321	258	72		
United States of America	28,674	3,631	3,729	9d. per gal. (G)
Other Foreign Countries	8,743	1,697	5,065	1,171	96	1s. 6d. per gal. (P)
Other Foreign Countries	2,888	350	258	5d. per gal. (P)
					1,652	Free (C'wealth.)

TABLE III.

ARTICLE AND COUNTRY OF ORIGIN.	YEAR 1939-40.		YEAR 1940-41.			
	IMPORTS.		IMPORTS.		GOODS CLEARED.	
	Quantity.	Value.	Quantity.	Value.	Value or Quantity.	Rate of Duty and Gross Amount Received.
CLASS IX.—Oils, Fats, and Waxes.						
Oils (in Bulk)—continued.						
COLZA—continued.						
Importing States—	gal.	£	gal.	£	gal.	£
New South Wales	28,378	3,773	258	72	258	5
Victoria	6,645	852	2,155	84
Queensland	228	33	670	151	670	25
South Australia	6,473	1,290	4,395	1,020	2,652	38
Western Australia	488	51
	42,212	5,999	5,323	1,243	5,735	152
392 COTTON SEED.	gal.	£	gal.	£	gal.	£
	4,962	546	27	11	27	4
ESSENTIAL. (See CLASS XIX.)						
393 FISH (UNREFINED), SEAL AND PENGUIN.	gal.	£	gal.	£	gal.	
United Kingdom	70,006	10,351	60,336	10,651		
Canada	59,174	7,789	81,667	12,297		
Japan	59,784	7,390	154	9d. per gal. (G)
Norway	49,439	6,741	12,164	1d. per gal. (G)
United States of America	3,243	5,788	90	2,585	60,336	Free (P)
Other Foreign Countries	2,804	409	69,503	Free (C)
Importing States—						£
New South Wales	147,999	24,545	59,023	11,297	59,087	6
Victoria	75,777	11,313	71,859	12,496	71,859	50
Queensland	14,830	1,678	4,560	1,021	4,560	..
South Australia	4,169	660	1,968	373	1,968	..
Western Australia	1,675	272	4,683	346	4,683	..
	244,450	38,468	142,093	25,533	142,157	56
394 KEROSENE, POWER.	gal.	£	gal.	£	gal.	
Bahrain Island	6,103,474	105,444	4,107,360	51,482		
Borneo (British)	1,790,902	30,317	305,319	4,836		
Malaya (British)	21,335	329	143,532	1,588		
Iran	2,404,682	30,575	2,584,714	38,720		
Netherlands East Indies	25,244,899	384,824	19,973,665	277,310		
United States of America	5,697,024	89,750	2,696,287	44,111		
Importing States—						
New South Wales	9,935,576	155,272	8,978,192	116,127	9,331,863	
Victoria	12,609,182	194,615	7,659,967	109,496	7,659,967	
Queensland	8,591,042	133,259	7,198,896	106,022	7,198,896	
South Australia	5,623,252	89,561	3,681,030	52,426	3,675,492	
Western Australia	4,093,961	61,747	2,060,836	30,768	2,062,836	
Tasmania	400,203	6,518	225,916	3,034	194,799	
Northern Territory	9,100	267	6,040	174	6,040	
	41,262,316	641,239	29,810,877	418,047	30,129,893	
394A KEROSENE AND OTHER REFINED PETROLEUM BURNING OILS, N.E.I.	gal.	£	gal.	£	gal.	
Bahrain Island	2,210,532	32,242	1,962,848	31,470		
Malaya (British)	80,324	1,205		
Iran	1,143,233	15,247	1,047,773	13,777		
Netherlands East Indies	14,639,642	208,477	11,341,525	156,268		
United States of America	922,984	17,775	740,619	13,977		Free (G)
Importing States—						
New South Wales	6,149,430	89,953	5,921,046	84,766	5,874,869	
Victoria	4,735,635	65,072	3,448,457	47,228	3,448,457	
Queensland	3,758,337	57,680	3,104,916	46,229	3,104,916	
South Australia	2,459,655	34,210	1,483,722	20,155	1,484,234	
Western Australia	1,765,222	24,653	1,093,504	15,970	1,094,904	
Tasmania	112,000	2,901	240	7	240	
Northern Territory	16,436	477	40,880	1,137	40,880	
	18,996,715	274,946	15,092,765	215,492	15,048,500	

TABLE III.

ARTICLE AND COUNTRY OF ORIGIN.	YEAR 1939-40.		YEAR 1940-41.			
	IMPORTS.		IMPORTS.		GOODS CLEARED.	
	Quantity.	Value.	Quantity.	Value.	Value or Quantity.	Rate of Duty and Gross Amount Received.
CLASS IX.—Oils, Fats, and Waxes.						
Oils (in Bulk)—continued.						
395 LINSEED.						
United Kingdom	gal. 73,662	£ 10,172	gal. 17,683	£ 4,040	gal. 3,669	9d. per gal. (G)
India	5	1	3,487	606	12,732	6d. per gal. (P)
United States of America	1,846	415	182	47	3,026	Free (C'wealth.)
Importing States—						
New South Wales	30,221	4,642	9,812	2,183	7,887	£ 197
Victoria	32,094	4,233	5,331	1,272	5,331	79
Queensland	6,697	835	95	31	95	2
South Australia	3,646	478	4,435	809	4,435	136
Western Australia	356	72	25	10	25	1
Tasmania	2,484	326	1,654	388	1,654	41
Northern Territory	15	2
	75,513	10,588	21,352	4,693	19,427	456
396 LUBRICATING (MINERAL).						
United Kingdom	gal. 134,650	£ 12,073	gal. 10,259	£ 2,051	gal. 17,578,686	9d. per gal. (G)
Borneo (British)	4,400	81	38,636	3,619	(£3,776)	15 per cent. (G.B.)
Other British Countries	233	67	69	5	651,112	7½d. per gal. (I)
Denmark	3,219	512	313	52	359,685	6½d. per gal. (P)
Germany	156,505	6,306	55,599	2,070	31,855	Free (G)
Netherlands East Indies	1,345,479	17,505	468,769	30,126	22	Free (C'wealth.)
Soviet Union	70,379	4,117	36	11	748,788	Duty, £61.
United States of America	25,486,712	1,554,619	19,489,772	1,152,303	Extra	
Venezuela	18,130	1,675		
Other Foreign Countries	5,162	365	481	118		
Importing States—						
New South Wales	9,638,366	570,276	8,199,560	460,197	7,813,000	£ 269,520
Victoria	8,131,547	479,222	5,965,467	333,832	5,726,047	194,511
Queensland	3,254,915	216,863	2,567,359	168,353	2,541,643	85,937
South Australia	2,380,999	155,132	1,687,670	111,849	1,655,251	56,436
Western Australia	3,782,126	173,148	1,623,272	114,253	1,608,716	54,610
Tasmania	31,804	2,359	14,926	1,244	14,926	560
Northern Territory	5,112	320	5,680	627	10,505	28
	27,224,869	1,597,320	20,063,934	1,190,355	19,370,148	661,602
397 MIRBANE.						
	gal. 908	£ 242	gal. 1,650	£ 507	gal. 1,650	£ 1
399 OLIVE.						
United Kingdom	gal. ..	£ ..	gal. 2	£ 850	gal. 4,523	3s. per gal. (G)
Cyprus	1,001	438	734	358	35	2s. 10d. per gal. (G)
Palestine	35,906	14,654	21,086	10,011	1,148	9d. per gal. (G)
France	108,908	32,289	9,096	3,433	(£919) 5,387	20 per cent. (G.B.)
Greece	50,612	9,131	12,580	3,922	58,090	2s. per gal. (I)
Italy	56,509	22,619	5,727	2,696	2	2s. per gal. (P)
Spain	4,320	1,084	8,852	3,287	10	Free (C'wealth.)
Turkey	56,538	12,439	1,146	146	Extra	Duty, £26.
Other Foreign Countries	2,993	1,044	519	173		
Importing States—						
New South Wales	174,685	46,301	33,028	12,713	36,096	£ 2,939
Victoria	87,569	28,761	18,315	8,067	23,097	2,790
Queensland	25,833	9,233	5,969	2,961	7,383	766
South Australia	14,052	4,707	1,635	786	1,635	163
Western Australia	14,644	4,694	793	347	982	98
Tasmania	4	2	2	2	2	..
	316,787	93,698	59,742	24,876	69,195	6,756
400 PETROLEUM, CRUDE.						
United Kingdom	gal. 60,451	£ 1,795	gal. 59,971	£ 1,710	gal. 2,662	4½d. per gal. (G)
Bahrein Island	89,626	1,253	77,053,731	Free (G)
Borneo (British)	1,308,565	15,801	(£791)	
Iran	35,323,429	274,693	19,001,171	156,045	137,942	Free (G.B.)
Netherlands East Indies	35,982,038	456,146	56,460,705	654,485	(£1,710)	
United States of America	919,983	9,263	345,551	5,542	59,971	Free (P.B.)

TABLE III.

ARTICLE AND COUNTRY OF ORIGIN.	YEAR 1939-40.		YEAR 1940-41.			
	IMPORTS.		IMPORTS.		GOODS CLEARED.	
	Quantity.	Value.	Quantity.	Value.	Value or Quantity.	Rate of Duty and Gross Amount Received.
CLASS IX.—Oils, Fats, and Waxes.						
Oils (in Bulk)—continued.						
PETROLEUM, CRUDE—continued.						
Importing States—	gal.	£	gal.	£	gal.	£
New South Wales	42,906,519	497,084	51,833,290	607,333	51,833,290	48
Victoria	29,468,738	246,061	25,342,673	226,250	25,342,673	2
Queensland	270	3
South Australia	2
Northern Territory	78,343	..
	72,375,527	743,150	77,175,963	833,583	77,254,306	50
401 PETROLEUM AND SHALE SPIRIT, INCLUDING BENZINE, BENZOLINE, GASOLINE, PENTANE, PETROL, AND NAPHTHA, N.E.I.	gal.	£	gal.	£	gal.	
United Kingdom	2,257	509	221	78		
Bahrein Island	48,915,779	831,851	37,609,265	492,582		
Borneo (British)	4,478,510	87,999	90,493	2,703		
Burma	176,100	5,855		
Malaya (British)	462,024	11,990	2,339,590	59,917		
Iran	28,073,838	528,634	13,415,368	188,341	245,707,365	1½d. per gal. (G)
Netherlands East Indies	240,224,215	4,866,849	163,384,872	2,763,583	2,924,649	1½d. per gal. (G)
United States of America	30,726,922	573,226	20,610,772	321,807	(£781) 29,288	15 per cent.(G.B.)
Other Foreign Countries	2,711	21	17,315,794	Free (C'wealth.)
Importing States—						
New South Wales	106,709,780	2,066,913	79,729,303	1,236,655	76,282,925	} Not available for publication.
Victoria	109,457,453	2,113,062	76,249,130	1,243,195	88,785,822	
Queensland	54,644,036	1,101,495	36,435,247	557,742	41,343,313	
South Australia	42,422,280	835,455	21,700,734	386,468	29,486,887	
Western Australia	31,014,134	598,953	16,012,397	265,575	20,302,206	
Tasmania	8,304,282	169,224	5,531,999	96,910	8,000,478	
Northern Territory	510,391	15,832	1,791,771	42,466	1,775,465	
	353,062,356	6,900,934	237,450,581	3,829,011	265,977,096	
402 RESIDUAL.	gal.	£	gal.	£	gal.	
United Kingdom	226	33	20	1		
Bahrein Island	212,721	2,964	204	3		
Borneo (British)	9,372,190	116,675	8,232,381	83,826	116,788	4½d. per gal. (G)
Malaya (British)	5,366,171	25,279	236	2	396,792	1½d. per gal. (G)
West Indies (British)	27,523	195	153,043	1½d. per gal. (G)
Egypt	231,592	3,392	295	..	(£170) 14,567	15 per cent.(G.B.)
Iran	13,652,406	87,355	21,536,463	182,802	115,467,714	Free (G)
Netherlands East Indies	113,576,943	1,039,833	112,181,581	1,026,315	165,179	Free (G.B.)
United States of America	3,888,688	32,061	5,296,946	43,837	31,233,427	Free (C'wealth.)
West Indies (Foreign)	32,213	318	Extra	Duty, £497.
Importing States—						
New South Wales	34,997,564	318,009	37,789,223	337,135	37,789,223	£ 321
Victoria	28,253,837	227,255	15,763,027	174,628	15,764,611	1,455
Queensland	8,262,563	87,027	18,547,329	152,877	18,679,042	564
South Australia	17,506,955	214,114	11,239,923	179,946	11,239,967	337
Western Australia	55,132,929	434,599	62,466,453	476,991	62,466,453	3,201
Tasmania	2,146,825	26,584	1,497,707	15,680	1,604,014	153
Northern Territory	264	4	4,200	42	4,200	..
	146,300,937	1,307,592	147,307,862	1,337,299	147,547,510	6,031
403 SOLAR.	gal.	£	gal.	£	gal.	
Bahrein Island	388,455	5,425		
Borneo (British)	337,374	3,962		
Malaya (British)	45,198	556	46,858	4½d. per gal. (G)
Iran	1,965,981	27,888	1,319,292	16,214	944	4d. per gal. (P)
Netherlands East Indies	9,165,228	113,713	8,673,868	96,217	10,555,910	Free (G)
United States of America	309,346	3,475	611,476	6,705	880	Free (C'wealth.)
Importing States—						
New South Wales	4,589,873	58,696	5,773,916	62,978	5,773,916	£ 765
Victoria	2,210,682	29,729	1,917,170	21,502	1,917,170	301
Queensland	1,373,839	17,297	1,207,951	14,530	1,207,951	81
South Australia	1,196,363	15,929	1,031,337	12,358	1,031,293	44
Western Australia	2,032,006	26,012	535,574	6,122	535,574	83
Tasmania	808,291	7,347	79,288	954	79,288	1
Northern Territory	528	9	59,400	692	59,400	..
	12,211,582	155,019	10,604,636	119,136	10,604,592	1,275

TABLE III.

ARTICLE AND COUNTRY OF ORIGIN.	YEAR 1939-40.		YEAR 1940-41.					
	IMPORTS.		IMPORTS.		GOODS CLEARED.			
	Quantity.	Value.	Quantity.	Value.	Value or Quantity.	Rate of Duty and Gross Amount Received.		
CLASS IX.—Oils, Fats, and Waxes.								
Oils (in Bulk)—continued.								
404A	TUNG.		gal.	£	gal.	£	gal.	
	Hong Kong	16,651	9,769	11,907	9,521	2,549	8d. per gal. (G)	
	China	151,294	94,424	112,427	73,745	120,099	Free (G.B.)	
	Other Foreign Countries	312	190	1,686	Free (C'wealth.)	
						Extra	Duty, £1.	
	Importing States—						£	
	New South Wales	145,316	90,652	103,548	70,836	103,548	86	
	Victoria	14,022	8,531	16,029	9,330	16,029	..	
	Queensland	124	46	
	South Australia	8,795	5,154	4,757	3,100	4,757	..	
		168,257	104,383	124,334	83,266	124,334	86	
405	TURKEY RED AND OTHER VEGETABLE PAINT OILS, N.E.I.; COMMERCIAL OLEIC ACID.		gal.	£	gal.	£	gal.	
	United Kingdom	3,176	917	1,472	459	..	8d. per gal. (G)	
	Germany	3,001	728	136	6d. per gal. (P)	
	United States of America	1,535	490	118	34	1,472	Duty, £3.	
	Other Foreign Countries	229	169	18	5	Extra		
	Importing States—						£	
	New South Wales	3,159	844	335	106	335	10	
	Victoria	3,476	1,013	762	273	762	20	
	Queensland	195	93	
	South Australia	362	91	
	Western Australia	520	94	511	119	511	16	
	Tasmania	229	169	
		7,941	2,304	1,608	498	1,608	46	
406	TURPENTINE.		gal.	£	gal.	£	gal.	
	United Kingdom	6,971	720	10	10	..	Free (G)	
	India	35,367	4,491	106,588	13,823	..	Free (C'wealth.)	
	Other British Countries	320	29	1,491	127	..		
	Netherlands East Indies	4,793	166	406,324	26,359	657,554		
	United States of America	746,429	50,916	142,947	14,816	2,000		
	Other Foreign Countries	725	98		
	Importing States—							
	New South Wales	376,640	21,070	242,474	18,938	242,668		
	Victoria	268,035	23,656	288,109	26,210	290,109		
	Queensland	62,879	4,626	57,004	3,975	57,004		
	South Australia	60,262	4,849	50,563	3,789	50,563		
	Western Australia	26,545	2,205	19,210	2,223	19,210		
	Tasmania	154	14		
		794,515	56,420	657,360	55,135	659,554		
407	TURPENTINE SUBSTITUTES.		gal.	£	gal.	£	gal.	
	United Kingdom	111	20	104	28	..	11d. per gal. (G)	
	Borneo (British)	398,139	6,819	249,463	4,844	849	1d. per gal. (G)	
	Canada	115	61	3,321,824	1½d. per gal. (P)	
	Germany	135	21	115	Free (C'wealth.)	
	Netherlands East Indies	1,138,391	27,356	1,514,333	26,138	10,582	Duty, £8.	
	United States of America	1,878,015	49,427	1,594,394	49,393	Extra		
	Importing States—						£	
	New South Wales	1,652,136	40,252	1,697,929	44,207	1,699,782	7,113	
	Victoria	1,198,461	31,060	1,236,954	27,570	1,210,062	4,925	
	Queensland	230,896	4,848	136,526	2,623	136,526	595	
	South Australia	216,580	4,715	217,142	4,695	217,142	905	
	Western Australia	95,710	2,312	64,938	1,194	64,938	271	
	Tasmania	21,008	456	4,408	76	4,408	18	
	Northern Territory	512	9	512	3	
		3,414,791	83,643	3,358,409	80,374	3,333,370	13,830	
408	WHALE.		gal.	£	gal.	£	gal.	
	United Kingdom	1,576	240	2,097	460	..	6d. per gal. (P)	
	New Zealand	151,107	16,943	139,154	18,189	..	Free (N)	
	Pacific Islands—						Free (Col.)	
	Norfolk Island	4,576	714	968	263	2,097	Free (Norfolk Is.)	
	Tonga	264	6	548	55	139,154	Duty, £35.	
	Foreign Countries	2,818	343	548		
						968		
						Extra		

TABLE III.

ARTICLE AND COUNTRY OF ORIGIN.	YEAR 1939-40.		YEAR 1940-41.			
	IMPORTS.		IMPORTS.		GOODS CLEARED.	
	Quantity.	Value.	Quantity.	Value.	Value or Quantity.	Rate of Duty and Gross Amount Received.
CLASS IX.—Oils, Fats, and Waxes.						
Oils (in Bulk)—continued.						
WHALE—continued.						
Importing States—	gal.	£	gal.	£	gal.	£
New South Wales	78,387	9,360	48,379	7,044	48,379	24
Victoria	72,483	8,068	86,904	11,288	86,904	15
Queensland	8,901	748	7,484	635	7,484	36
South Australia	570	70
	160,341	18,246	142,767	18,967	142,767	75
409 WOOL FAT, DEGRAS AND SOD OILS, UNREFINED.	gal.	£	gal.	£	£	£
	5,897	691	4,093	564	564	84
410 N.E.I., INCLUDING VEGETABLE UNSPECIFIED AND TALLOW OIL.	gal.	£	gal.	£	gal.	
United Kingdom	112,949	25,291	86,578	25,045	21,994	3s. 6d. per gal.(G) 2s. 10. per gal.(G)
Africa, British West	28,369	3,502	40,834	4,254	463,370	9d. per gal. (G)
Canada	4,510	862	6,062	1,587	(£275) 131	7d. per gal. (G)
Malaya (British)	26,783	1,659	24,769	2,052	(£8) 4,501	43½ per cent. (G)
New Zealand	16,686	3,381	18,269	2,352	7	15 per cent.(G.B.)
Other British Countries	157	68	125	36	1,507	2s. per gal. (P)
Belgium	40,807	7,227	3,481	424	45,566	1s. 6d. per gal (P)
Brazil	1,114	570	605	335	32	6d. per gal. (P)
Germany	30,416	2,589	8,566	1,475	(£285) 534	5d. per gal. (P)
Manchuria	11,656	2,052	49	..	4,610	20 per cent. (P)
Netherlands East Indies	87,226	966	72,049	3,961	8,317	6d. per gal. (C)
Norway	108	1,098	21,373	6d. per gal. (N)
Soviet Union	14,311	2,079	1,904	214	198,781	Free (G)
United States of America	888,240	112,779	473,836	60,743	14,280	Free (G.B.)
Other Foreign Countries	4,015	839	629	357	4,644	Free (P.B.)
Importing States—					14,280	Free (C'wealth.)
New South Wales	607,371	75,602	361,008	48,014	41	Free (R.I.)
Victoria	478,784	64,066	301,628	43,081	Extra	Duty, £152.
Queensland	78,235	9,314	38,220	5,854		
South Australia	63,833	10,441	25,499	4,087		
Western Australia	29,997	3,639	11,301	1,758		
Tasmania	8,079	1,807	95	40		
Northern Territory	1,048	93	5	1		
	1,267,347	164,962	737,756	102,835	790,040	20,063
411 Petroleum Jelly, in packages not less than 3 cwt. (See also Item 1265—Petroleum Jelly, n.e.i.)	cwt.	£	cwt.	£	£	
United Kingdom	148	194	102	241	25,013	10 per cent. (G)
Borneo (British)	42	4	201	Free (G.B.)
United States of America	31,525	33,112	32,571	29,294	165	Free (P)
Other Foreign Countries	209	25	56	23	2,176	Free (C'wealth.)
Importing States—						
New South Wales	13,859	12,800	15,153	11,638	11,334	£
Victoria	13,194	16,032	14,800	15,658	14,022	1,108
Queensland	1,999	2,173	1,355	1,124	1,042	1,183
South Australia	1,289	1,188	670	644	664	96
Western Australia	1,583	1,142	751	494	493	65
	31,924	33,335	32,729	29,558	27,555	49
						2,501
412 Stearine (Stearic Acid.)	lb.	£	lb.	£	lb.	
United Kingdom	32,279	380	15,608	240		
United States of America	18,405	788	1,124	1d. per lb. (P)
Other Foreign Countries	10,024	182	14,036	Free (P.B.)
Importing States—						
New South Wales	50,141	1,155	14,628	214	14,180	£
Victoria	9,755	175	224	5	224	..
Queensland	112	2	168	5	168	1
South Australia	560	15	560	15	560	2
Western Australia	140	3	28	1	28	2
	60,708	1,350	15,608	240	15,160	5

TABLE III.

ARTICLE AND COUNTRY OF ORIGIN.	YEAR 1939-40.		YEAR 1940-41.			
	IMPORTS.		IMPORTS.		GOODS CLEARED.	
	Quantity.	Value.	Quantity.	Value.	Value or Quantity.	Rate of Duty and Gross Amount Received.
CLASS IX.—Oils, Fats, and Waxes.						
413 Tallow.	cwt.	£	cwt.	£	cwt.	
New Zealand	478	333	9,402	6,857		
Other British Countries	10	17	4	4		
Pacific Islands—					1,477	4s. per cwt. (G)
New Caledonia	2,124	1,273	1,589	700	143	4d. per lb. (G)
New Hebrides	18	4	31	7	20	20 per cent. (G)
United States of America	7	8	16	17	9,402	Free (N)
Importing States—						£
New South Wales	2,627	1,618	11,038	7,581	11,038	327
Queensland	10	17	4	4	4	1
	2,637	1,635	11,042	7,585	11,042	328
Waxes.						
414 BEEFWAX.	lb.	£	lb.	£	lb.	
United Kingdom	10,188	889	1,761	194		
New Zealand	13,720	1,386	4,460	578		
Tanganyika Territory	15,351	1,142	15,652	1,732		
Other British Countries	5,327	319	7,087	435	15,172	4½d. per lb. (G)
Netherlands East Indies	13,221	739	2,979	1d. per lb. (P)
United States of America	8,951	852	16,691	1d. per lb. (Col.)
Other Foreign Countries	3,040	174	226	11	4,460	Free (N)
Importing States—					4,480	Free (C'wealth.)
New South Wales	27,377	2,542	18,857	1,378		£
Victoria	28,910	2,198	23,522	2,308	20,232	279
South Australia	113	8	23,522	67
Western Australia	163	13
Tasmania	14	1	28	3	28	..
	56,577	4,762	42,407	3,689	43,782	346
415 CARNAUBA.	lb.	£	lb.	£	lb.	
United Kingdom	24,031	1,420	22,658	2,191		
Brazil	436,181	41,186	167,061	25,739		
Mexico	16,820	897	200,711	1½d. per lb. (G)
United States of America	119,612	10,303	16,432	2,732	1,122	1d. per lb. (P)
Other Foreign Countries	10,580	319	3,310	5 per cent. (P.B.)
Importing States—						£
New South Wales	179,778	16,086	24,362	4,430	24,474	183
Victoria	387,238	34,659	163,995	23,716	162,875	1,045
Queensland	548	65	2,148	336	2,148	13
South Australia	27,734	2,731	11,659	1,606	11,659	68
Western Australia	5,926	584	3,987	574	3,987	22
	601,224	(a) 54,125	206,151	30,662	205,143	1,331
415A JAPANESE AND VEGETABLE, n.e.i.			lb.	£	lb.	
United Kingdom			7,704	645		
India			4,576	544	15,908	1½d. per lb. (G)
Foreign Countries			7,072	345	3,388	1d. per lb. (P)
Importing States—					1,176	5 per cent. (P.B.)
New South Wales	2,476	115	2,376	£
Victoria	9,748	753	10,868	13
South Australia	6,308	566	6,408	28
Western Australia	820	100	820	5
	19,352	1,534	20,472	117
416 CERESINE.	lb.	£	lb.	£	£	
United Kingdom	200,596	7,870	144,391	8,570	(65,139 lb.)	
Netherlands East Indies	148,854	4,410	3,788	1½d. per lb. (G)
United States of America	82,110	1,989	77,828	1,081	2,023	20 per cent. (G.B.)
Other Foreign Countries	6,155	550	560	100	(8,049 lb.) 351	1d. per lb. (P)
Importing States—					8,083	5 per cent. (P.B.)
New South Wales	97,124	2,573	234,636	5,706	5,770	£
Victoria	166,122	6,757	113,844	7,218	7,218	802
Queensland	683	27	376
South Australia	18,100	801	20,129	1,064	1,064	55
Western Australia	6,832	251	3,024	173	193	9
	288,861	10,409	371,633	14,161	14,245	1,242

(a) Includes Japanese and Vegetable, n.e.i. (See Item 415A.)

TABLE III.

ARTICLE AND COUNTRY OF ORIGIN.	YEAR 1939-40.		YEAR 1940-41.					
	IMPORTS.		IMPORTS.		GOODS CLEARED.			
	Quantity.	Value.	Quantity.	Value.	Value or Quantity.	Rate of Duty and Gross Amount Received.		
CLASS IX.—Oils, Fats, and Waxes.								
Waxes—continued.								
417	PARAFFIN.		lb.	£	lb.	£	£	
	United Kingdom	99,293	1,981	62,975	2,923			
	Borneo (British)	246,165	5,205	282,240	5,568			
	Burma	1,764,741	29,885	5,686,336	104,356			
	India	64,960	1,334	1,981,092	47,729	(270,982 lb.)		
	Malaya (British)	48	10,710		2d. per lb. (G)
	Netherlands East Indies	7,195,139	96,864	2,518,020	39,185	186,032		20 per cent. (G.B.)
	United States of America	423,246	4,138	15,408	348	(8,058 lb.) 781		1d. per lb. (P)
	Other Foreign Countries	8,650	456	203	25	2		Free (C'wealth.)
						Extra		Duty, £1.
	Importing States—							£
	New South Wales	4,213,312	59,441	2,851,025	50,235	49,217		9,818
	Victoria	4,974,677	69,232	6,688,319	128,743	127,133		25,700
	Queensland	166,906	3,352	430,587	8,385	8,385		1,626
	South Australia	201,998	3,707	332,308	8,029	8,048		1,525
	Western Australia	245,301	4,179	244,035	4,742	4,742		906
		9,802,194	139,911	10,546,274	200,134	197,525		39,575
418	N.E.I., INCLUDING MIXED OR COM- POUND WAXES, LIQUID OR SOLID: ALSO SHOEMAKER'S WAX.		lb.	£	lb.	£	lb.	
	United Kingdom	306,914	22,909	159,315	12,566			
	Africa, British East	120	6			
	Borneo (British)	89,634	2,088			
	Burma	62,700	1,582			
	India	46,014	5,588			
	Brazil	6,207	556	4,870	680			
	Germany	20,847	1,614	3,254	78	249,114		1½d. per lb. (G)
	Mexico	6,807	305	13,805	930	(£727) 50,395		20 per cent. (G.B.)
	Netherlands East Indies	38,458	752	35,853	502	96,601		1d. per lb. (P)
	Switzerland	13,026	664	37	8	(£558) 6,508		5 per cent. (P.B.)
	United States of America	86,467	3,149	127,936	3,488	7,968		Free (C'wealth.)
	Other Foreign Countries	5,724	420	7,866	309	Extra		Duty, £2.
	Importing States—							£
	New South Wales	228,607	8,469	178,951	8,792	180,843		809
	Victoria	341,108	23,497	211,830	14,490	221,574		1,175
	Queensland	5,944	85	2,467	308	2,467		15
	South Australia	21,087	885	2,585	294	2,585		15
	Western Australia	40,068	1,100	3,117	265	3,117		12
	Tasmania	90	9
		636,904	34,045	398,950	24,149	410,586		2,026
	SUMMARY.			£		£		£
	Importing States—							
	New South Wales	4,226,145	..	3,254,932	3,080,456		3,524,592
	Victoria	3,726,806	..	2,519,828	2,725,227		4,012,819
	Queensland	1,663,839	..	1,081,085	1,199,460		1,912,741
	South Australia	1,395,099	..	798,506	871,870		1,292,278
	Western Australia	1,350,555	..	926,385	977,070		926,002
	Tasmania	217,997	..	118,466	150,825		356,795
	Northern Territory	17,041	..	45,167	41,470		20,688
	Total, Class IX.	..	12,597,482	..	8,744,369	9,046,378		12,045,915
CLASS X.—Paints and Varnishes.								
Paints and Colours.								
419	BARYTES.		cwt.	£	cwt.	£	£	
	United Kingdom	110	429	818	597	(58 cwt.) 200		3s. 1½d. per cwt. (G)
	India	120	24	172		31½ per cent. (G)
	United States of America	557	1,116	105	375	3		10 per cent. (G)
	Other Foreign Countries	541	310	(741 cwt.) 274		2s. 3d. per cwt. (P)
						323		10 per cent. (P)
	Importing States—							£
	New South Wales	1,152	1,488	812	695	695		158
	Victoria	176	390	110	274	274		20
	Queensland	1	3	3		1
	South Australia	1
		1,328	1,879	923	972	972		179

TABLE III.

ARTICLE AND COUNTRY OF ORIGIN.	YEAR 1939-40.		YEAR 1940-41.			
	IMPORTS.		IMPORTS.		GOODS CLEARED.	
	Quantity.	Value.	Quantity.	Value.	Value or Quantity.	Rate of Duty and Gross Amount Received.
CLASS X.—Paints and Varnishes.					£ (27 cwt.) 36	3s. 6d. per cwt. (G)
Paints and Colours—continued.					1,508	31¼ per cent. (G)
420 BLACKS—BONE, IVORY, LAMP, AND VEGETABLE.					1,756	15 per cent. (G.B.)
United Kingdom	cwt. 1,231	£ 2,559	cwt. 290	£ 1,323	22	25 per cent. (I)
Canada	2,526	8,790	2,454	10,117	(10 cwt.) 8	2s. per cwt. (P)
United States of America	89,143	128,299	88,094	107,700	1,019	10 per cent. (P)
Other Foreign Countries	145	251	20	20	25	10 per cent. (C)
Importing States—					113,369	Free (G.B.)
New South Wales	48,956	77,196	52,444	66,528	525	Free (P.B.)
Victoria	43,099	61,106	37,287	50,742	879	Free (C.B.)
Queensland	789	1,143	827	1,339	18	Free (C'wealth.)
South Australia	144	340	229	483	Extra	Duty, £5.
Western Australia	54	103	70	66		
Tasmania	3	11	1	2		
	93,045	139,899	90,858	119,160	119,165	£ 861
421 BRONZING AND METAL POWDERS.	cwt.	£	cwt.	£	£	
Australia	5	15		
United Kingdom	1,722	9,500	1,707	16,027		
Canada	1,291	15,223	926	12,917		
Belgium	51	1,639		
Germany	602	4,537	17	296		
Japan	99	1,475	32	560		
Switzerland	40	567	47,726	Free (G)
United States of America	979	12,312	1,601	25,923	10,045	Free (C'wealth.)
Other Foreign Countries	31	65	15	Free (R.I.)
Importing States—						
New South Wales	2,700	31,135	1,779	37,025	37,434	
Victoria	1,722	8,985	2,465	19,057	19,057	
Queensland	17	178	6	81	81	
South Australia	282	2,975	69	926	926	
Western Australia	23	187	3	41	41	
Tasmania	20	219	17	247	247	
	4,764	43,679	4,339	57,377	57,786	
422 BRONZING AND METAL LIQUIDS.	cwt. 14	£ 87	cwt. 7	£ 74	£ 74	£ 19
423 DRY COLOURS.						
<i>London Purple, Paris Green, Ceramic Colours, Vandykes, Manganese, Vermilions.</i>						
United Kingdom	cwt. 21,000	£ 29,104	cwt. 12,926	£ 17,204	£	
Union of South Africa	1,005	810	359	15 per cent. (G)
Other British Countries	1,003	426	1,587	Free (G.B.)
United States of America	21,444	19,294	1,759	1,935	15,708	Free (P)
Other Foreign Countries	29	29	1	7	2,013	Free (P.B.)
Importing States—					422	Free (Col.)
New South Wales	30,677	34,273	12,788	15,240	15,240	£ 47
Victoria	12,621	14,022	2,692	2,741	3,258	6
Queensland	53	262	56	483	483	..
South Australia	78	563	70	791	791	..
Western Australia	49	114	83	317	317	..
Tasmania	3
	43,478	49,237	15,689	19,572	20,089	53
423A RED LEAD.	cwt. 183	£ 354	cwt. 200	£ 437	£ 437	£ 44
423B TITANIUM.						
United Kingdom	cwt. 20,311	£ 75,593	cwt. 23,443	£ 91,950	£	
United States of America	661	1,536	38	162	168	15 per cent. (G.B.)
Other Foreign Countries	42	276	4,040	10 per cent. (P)
					87,910	Free (P.B.)

TABLE III.

ARTICLE AND COUNTRY OF ORIGIN.	YEAR 1939-40.		YEAR 1940-41.			
	IMPORTS.		IMPORTS.		GOODS CLEARED.	
	Quantity.	Value.	Quantity.	Value.	Value or Quantity.	Rate of Duty and Gross Amount Received.
CLASS X.—Paints and Varnishes.						
Paints and Colours—continued.						
TITANIUM—continued.						
Importing States—	cwt.	£	cwt.	£	£	£
New South Wales	13,731	51,777	18,094	70,604	70,610	206
Victoria	6,836	23,881	4,947	19,891	19,891	206
Queensland	231	1,019	130	554	554	..
South Australia	216	728	310	1,063	1,063	17
	21,014	77,405	23,481	92,112	92,118	429
					£	
					(1,407 cwt.)	3s. 6d. per cwt. (G)
					386	
					2,349	31½ per cent. (G)
					4,935	15 per cent. (G)
					24,068	15 per cent. (G B.)
					(1,260 cwt.)	
					498	3s. per cwt. (I)
					453	25 per cent. (I)
					2,180	15 per cent. (I)
424 N.E.I.	cwt.	£	cwt.	£		
United Kingdom	83,123	197,456	70,402	219,992	2,180	
Canada	1,957	3,697	1,146	3,640	(14,796 cwt.)	
Cyprus	2,296	2,087	643	605	8,754	2s. per cwt. (P)
Other British Countries	695	467	294	234	82,249	10 per cent. (P)
					1,196	10 per cent. (C)
Belgium	734	1,023	59	144	(12 cwt.) 5	2s. per cwt. (N)
Brazil	1,832	6,126	21	10 per cent. (N)
Germany	1,527	4,039	155	562	1,157	Free (G.B.)
Italy	1,923	1,483	110	81	26,556	Free (P)
Japan	400	544	100,884	Free (P.B.)
Netherlands	1,112	8,677	5	83	2,444	Free (C.B.)
Spain	14,142	7,651	3,026	1,658	24	Free (N)
United States of America	9,595	33,975	5,774	26,359	192	Free (Col.)
Other Foreign Countries	806	722	13	16	1,765	Free (C'wealth.)
Importing States—						£
New South Wales	77,687	161,429	60,479	174,399	174,170	11,134
Victoria	33,651	92,205	16,866	73,944	73,885	3,682
Queensland	2,334	2,878	1,340	2,523	2,523	133
South Australia	2,895	3,659	2,738	6,492	6,492	583
Western Australia	1,712	1,601	1,415	1,688	1,692	92
Tasmania	30	49	621	454	454	64
Northern Territory	1
	118,310	261,821	83,459	259,500	259,216	15,688
425 GLAZES, PREPARED, FOR POTTERY.	cwt.	£	cwt.	£	£	
United Kingdom	1,287	5,075	1,313	7,024	6,908	Free (P)
United States of America	4	96	116	Free (P.B.)
Importing States—						
New South Wales	67	1,030	194	2,806		
Victoria	945	3,368	804	2,998		
Queensland	145	472	161	701		
South Australia	128	272	120	394		
Western Australia	32	116		
Tasmania	6	29	2	9		
	1,291	5,171	1,313	7,024	7,024	
426 GROUND IN LIQUID (EXCEPT WHITE LEAD.)	cwt.	£	cwt.	£	£	
United Kingdom	1,181	2,666	763	1,750	36	43½ per cent. (G)
Other British Countries	4	28	445	15 per cent. (G.B.)
United States of America	78	563	8	49	(247 cwt.) 302	5s. per cwt. (P)
Other Foreign Countries	3	37	20	432	1,091	20 per cent. (P)
					1	20 per cent. (C)
					190	Free (P)
					3	Free (C'wealth.)
					27	Free (R.I.)
					Extra	Duty, £1.
Importing States—						£
New South Wales	605	1,701	418	944	946	166
Victoria	367	930	149	862	886	159
Queensland	88	124	64	86	86	16
South Australia	110	241	60	117	117	24
Western Australia	68	231	74	205	15	3
Tasmania	24	39	30	45	45	9
	1,262	3,266	795	2,259	2,095	377

TABLE III.

ARTICLE AND COUNTRY OF ORIGIN.	YEAR 1939-40.		YEAR 1940-41.			
	IMPORTS.		IMPORTS.		GOODS CLEARED.	
	Quantity.	Value.	Quantity.	Value.	Value or Quantity.	Rate of Duty and Gross Amount Received.
CLASS X.—Paints and Varnishes.						
Paints and Colours—continued.						
427 KALSO-MINE, WATER PAINTS, AND DIS-TEMPERS, IN POWDER FORM.	ewt.	£	ewt.	£	ewt.	
British Countries	2	6	
Switzerland	6	
United States of America	1,633	1,374	1	3	8	7s. per cwt. (G)
Importing States—						£
New South Wales	1,362	777
Victoria	138	215
Queensland	1	4
South Australia	4	7
Western Australia	129	381	1	3	8	2
Northern Territory	1	2
	1,635	1,386	1	3	8	2
428 LEAD OXIDES (INCLUDING LITHARGE).	ewt.	£	ewt.	£	£	£
	42	85	46	117	118	15
429 LITHOPONE.	ewt.	£	ewt.	£	£	
United Kingdom	19,803	18,226	45,989	47,416		
Belgium	9,419	9,032	180	125		
Germany	803	864	80	140	149	31½ per cent. (G)
Italy	2,251	2,639	16,279	15 per cent. (G.B.)
Netherlands	600	512	1	10 per cent. (P)
United States of America	16,688	20,511	13,042	16,163	47,415	Free (P.B.)
Importing States—						£
New South Wales	36,258	36,621	38,065	40,418	40,418	1,788
Victoria	8,907	10,921	15,114	16,880	16,880	487
Queensland	1,948	1,819	2,472	2,492	2,492	5
South Australia	2,091	2,089	3,040	3,440	3,440	208
Western Australia	360	334	600	614	614	..
	49,564	51,784	59,291	63,844	63,844	2,488
430A PAINTS, ENAMELS AND LACQUERS, WITH A CELLULOSE BASE.	ewt.	£	ewt.	£	£	
Australia	2	
United Kingdom	20	236	14	181		
Germany	111	1,463	84	43½ per cent. (G)
Japan	17	184	15 per cent. (G.B.)
United States of America	18	361	1	167	5	20 per cent. (P)
Importing States—						£
New South Wales	19	271	14	181	89	38
Victoria	116	1,641	1	184	184	28
Queensland	10	106
South Australia	2	19
Western Australia	2	25
	149	2,062	15	365	273	66
431 PATENT DRYERS AND THE LIKE.	ewt.	£	ewt.	£	ewt.	
United Kingdom	186	799	81	397	..	
Germany	6	56	
United States of America	133	1,013	81	1s. 6d. per cwt. (P)
Importing States—						£
New South Wales	145	902	41	303	41	3
Victoria	155	830	40	94	40	3
South Australia	23	133
Western Australia	1	2
Tasmania	1	1
	325	1,868	81	397	81	6
432 PREPARED FOR USE (NOT ENAMEL).	ewt.	£	ewt.	£	£	
United Kingdom	6,256	18,199	4,985	18,814	397	43½ per cent. (G)
Other British Countries	23	140	20	69	1,991	5s. per cwt. (P)
United States of America	416	1,879	74	382	17,116	20 per cent. (P)
Other Foreign Countries	32	236	1	4	10	20 per cent. (N)
					14	Free (C'wealth.)
					59	Free (R.I.)
					Extra	Duty £9.

TABLE III.

ARTICLE AND COUNTRY OF ORIGIN.	YEAR 1939-40.		YEAR 1940-41.			
	IMPORTS.		IMPORTS.		GOODS CLEARED.	
	Quantity.	Value.	Quantity.	Value.	Value or Quantity.	Rate of Duty and Gross Amount Received.
CLASS X.—Paints and Varnishes.						
Paints and Colours—continued.						
PREPARED FOR USE (NOT ENAMEL)— <i>contd.</i>						
Importing States—						
	cwt.	£	cwt.	£	£	£
New South Wales	1,678	5,130	701	2,674	2,894	574
Victoria	4,046	13,236	3,887	15,163	15,139	3,110
Queensland	198	471	167	395	395	79
South Australia	379	515	55	276	276	55
Western Australia	320	794	185	541	663	132
Tasmania	106	305	85	220	220	44
Northern Territory	3
	6,727	20,454	5,080	19,269	19,587	3,994
433 ENAMELS, ENAMEL PAINTS, AND GLOSSES, N.E.I.	cwt.	£	cwt.	£	£	
United Kingdom	520	2,490	364	1,669		
Other British Countries	5	74	2	17	68	43½ per cent. (G) 20 per cent. (P) Free (C'wealth.) Free (R.I.)
United States of America	104	1,063	24	158	1,584	
Other Foreign Countries	10	51	199	
					17	
Importing States—						
New South Wales	332	1,500	181	728	752	141
Victoria	148	1,393	86	536	536	90
Queensland	6	72	32	84	84	17
South Australia	74	357	15	52	52	10
Western Australia	72	336	76	444	444	89
Tasmania	7	20
	639	3,678	390	1,844	1,868	347
434 PUTTY.	cwt.	£	cwt.	£	cwt.	
United Kingdom	1,683	1,254	633	574		
Belgium	460	162	633	18. 6d. per cwt. (P)
United States of America	46	120	
Importing States—						
New South Wales	982	872	90	136	90	7
Victoria	814	494	500	394	500	38
Queensland	2
South Australia	41	18
Western Australia	285	113	12	20	12	1
Tasmania	67	37	31	24	31	3
	2,189	1,536	633	574	633	49
435 SHEEP MARKING OIL.	..	£ 1
436 SHIPS' ANTI-FOULING COMPOSITION.	cwt.	£	cwt.	£	£	
Australia	2	13	
United Kingdom	1,011	3,840	1,858	8,708	31	43½ per cent. (G) 20 per cent. (P) Free (C'wealth.)
Foreign Countries	9	37	4	13	3,327	
					181	
Importing States—						
New South Wales	822	3,157	1,660	7,865	3,073	586
Victoria	98	336	151	604	145	29
Queensland	45	114	9	51	51	10
South Australia	3	22	13	34	34	7
Western Australia	45	207	29	167	236	47
Tasmania	9	54
	1,022	3,890	1,862	8,721	3,539	679
436A SHOW CARD COLOURS IN LIQUID FORM.	fl. oz.	£	fl. oz.	£	£	£
	1,253	14	840	8	8	1
436B THINNERS, COMPOUNDED FOR NITRO-CELLULOSE AND ACETYL-CELLULOSE; VARNISHES AND LACQUERS.	cwt.	£	cwt.	£	£	£
	125	257	3	26	26	5
437 WHITE LEAD, DRY OR IN OIL.	cwt.	£	cwt.	£	£	£
	41	156	87	254	254	6

TABLE III.

ARTICLE AND COUNTRY OF ORIGIN.	YEAR 1939-40.		YEAR 1940-41.			
	IMPORTS.		IMPORTS.		GOODS CLEARED.	
	Quantity.	Value.	Quantity.	Value.	Value or Quantity.	Rate of Duty and Gross Amount Received.
CLASS X.—Paints and Varnishes.						
Paints and Colours—continued.						
438 WHITING AND PARIS WHITE.	cwt.	£	cwt.	£	£	37½ per cent. (G)
United Kingdom	135,985	12,912	77,572	8,634	1,745	15 per cent. (G.B.)
New Zealand	20	2	(19,004 cwt.) 1,896	6d. per cwt. (P)
Germany	1,102	724	2,858	1,739	1,478	20 per cent. (P)
Japan	1,199	687	393	317	(20 cwt.) 2	6d. per cwt. (N)
United States of America	2,207	1,691	192	204	5,114	Free (P.B.)
Other Foreign Countries	244	28	1	1	11	Free (C'wealth.)
Importing States—					Extra	Duty, £2.
New South Wales	75,167	9,388	38,521	6,212	6,159	£
Victoria	37,481	4,146	27,024	3,082	3,082	528
Queensland	6,839	633	4,477	474	474	436
South Australia	17,372	1,522	8,927	877	877	69
Western Australia	3,087	280	1,902	230	230	16
Tasmania	791	73	185	22	22	17
	140,737	16,042	81,036	10,897	10,844	4
439 ZINC OXIDES.	cwt.	£	cwt.	£	£	31½ per cent. (G)
United Kingdom	12,513	14,425	7,480	12,009	67	28. per cwt. (P)
United States of America	518	1,183	24	67	(1 cwt.) 4	10 per cent. (P)
Other Foreign Countries	67	201	12,000	Free (P.B.)
Importing States—					29	Duty, £1.
New South Wales	5,405	7,207	2,416	4,230	4,258	£
Victoria	7,002	7,711	5,050	7,741	7,741	440
Queensland	415	501	21	69	69	771
South Australia	233	324	4	16	16	8
Western Australia	36	48	12	13	9	2
Tasmania	7	18	1	7	7	1
	13,098	15,809	7,504	12,076	12,100	1
440 OTHER, INCLUDING ARTISTS' COLOURS.		£		£	£	15 per cent. (G)
United Kingdom	6,511	..	3,102	..	Free (P)
Netherlands	1,412	..	270	..	
United States of America	498	..	456	725	
Other Foreign Countries	101	..	1	3,102	
Importing States—						
New South Wales	4,501	..	2,182	2,180	£
Victoria	3,155	..	1,084	1,084	67
Queensland	108	..	99	99	42
South Australia	532	..	290	290	..
Western Australia	209	..	143	143	..
Tasmania	17	..	31	31	..
	..	8,522	..	3,829	3,827	109
441 VARNISHES, STAINS, LACQUERS, and the like.						
BERLIN, BRUNSWICK, AND STOVING BLACKS, AND SUBSTITUTES THEREFOR.	gal.	£	gal.	£	gal.	
United Kingdom	2,210	438	659	134	485	2s. per gal. (P)
United States of America	1,836	847	(£24) 43	20 per cent. (P)
Importing States—					251	Free (C'wealth.)
New South Wales	2,372	975	251	52	251	£
Victoria	1,169	214	243	57	243	..
South Australia	125	22	25
Western Australia	380	74	165	25	285	..
	4,046	1,285	659	134	779	28
442 LIQUID SIZES; OIL AND WOOD FINISHES; PETRIFYING LIQUIDS; PRINTERS' INK REDUCER; TEREBENE; LIQUID DRYERS; GOLD SIZE; AND LIQUID STAIN FOR WOOD.	gal.	£	gal.	£	£	
United Kingdom	2,527	1,622	1,867	1,680	(175 gal.) 19	3s. 6d. per gal. (G)
Other British Countries	92	42	2	1	512	43¼ per cent. (G)
United States of America	4,031	1,823	1,395	713	175	15 per cent. (G.B.)
Other Foreign Countries	120	48	6	13	(266 gal.) 59	2s. per gal. (P)
					1,101	20 per cent. (P)
					403	Free (P.B.)
					92	Free (C'wealth.)

TABLE III.

ARTICLE AND COUNTRY OF ORIGIN.	YEAR 1939-40.		YEAR 1940-41.			
	IMPORTS.		IMPORTS.		GOODS CLEARED.	
	Quantity.	Value.	Quantity.	Value.	Value or Quantity.	Rate of Duty and Gross Amount Received.
CLASS X.—Paints and Varnishes.						
<i>Varnishes, Stains, &c.—continued.</i>						
<i>LIQUID SIZES, ETC.—continued.</i>						
Importing States—	gal.	£	gal.	£	£	£
New South Wales	4,909	2,496	1,205	1,282	1,260	227
Victoria	903	631	1,712	1,017	1,017	271
Queensland	348	253	24	37	37	8
South Australia	209	74	13	14	14	3
Western Australia	395	79	316	57	33	20
Tasmania	3	2
Northern Territory	3
	6,770	3,535	3,270	2,407	2,361	529
442A DAMP WALL COMPOSITION.		£		£	£	
United Kingdom	1,888	..	664
Foreign Countries	159	707	20 per cent. (P)
Importing States—						£
New South Wales	677	..	302	345	69
Victoria	825	..	133	133	26
Queensland	171	..	71	71	14
South Australia	106	..	45	45	9
Western Australia	254	..	113	113	22
Tasmania	14
	..	2,047	..	664	707	140
443 VARNISH AND OIL STAINS; LACQUERS; JAPANS.	gal.	£	gal.	£	£	
United Kingdom	3,398	2,147	3,865	2,432	309	43½ per cent.(G)
Other British Countries	65	32	48	50	282	15 per cent.(G.B.)
Germany	730	721	113	28. per gal. (P)
United States of America	1,376	1,076	766	817	2,185	20 per cent. (P)
Other Foreign Countries	23	154	3	20 per cent. (N)
Importing States—						Free (G.B.)
New South Wales	1,561	1,294	830	637	290	Free (C'wealth.)
Victoria	3,844	2,670	3,730	2,581	95	Free (R.I.)
Queensland	113	106	106	73	47	..
South Australia	38	35
Western Australia	35	25	13	8	8	..
Northern Territory	1
	5,592	4,130	4,679	3,299	3,324	660
444 VARNISHES, INCLUDING PATENT KNOTTING AND LITHOGRAPHIC VARNISH.	gal.	£	gal.	£	£	
United Kingdom	6,526	3,677	8,531	4,471	88	3s. 6d. per gal.(G)
Other British Countries	31	20	222	43½ per cent. (G)
United States of America	5,885	3,010	615	318	79	37½ per cent. (I)
Other Foreign Countries	211	123	30	79	2,205	2s. per gal. (P)
Importing States—						20 per cent. (P)
New South Wales	5,046	2,848	2,962	1,807	1,845	Free (P.B.)
Victoria	5,551	2,868	4,652	2,091	2,091	Free (C'wealth.)
Queensland	210	137	292	233	233	..
South Australia	68	67	50	50	50	..
Western Australia	1,736	875	1,211	676	676	..
Tasmania	42	35	9	11	11	..
	12,653	6,830	9,176	4,868	4,906	1,206
SUMMARY.						
Importing States—		£		£	£	£
New South Wales	489,017	..	437,783	433,394	17,553
Victoria	256,416	..	222,367	222,366	10,532
Queensland	10,707	..	9,896	9,896	427
South Australia	14,698	..	15,366	15,366	980
Western Australia	6,368	..	5,584	5,598	627
Tasmania	958	..	1,087	1,087	129
Northern Territory	7
Total, Class X.	..	728,169	..	692,063	687,705	30,298

TABLE III.

ARTICLE AND COUNTRY OF ORIGIN.	YEAR 1939-40.		YEAR 1940-41.			
	IMPORTS.		IMPORTS.		GOODS CLEARED.	
	Quantity	Value.	Quantity.	Value.	Value or Quantity.	Rate of Duty and Gross Amount Received.
CLASS XI.—Stones and Minerals, including Ores and Concentrates.						
444A Asbestos, Crude.	cwt.	£	cwt.	£	£	
United Kingdom	3,882	4,278	939	1,467		
Africa, British West	1,009	1,485		
Canada	180,621	159,120	51,146	45,215		
Malaya (British)	893	1,040		
Rhodesia	62,380	77,585	192,720	277,406		
Union of South Africa	18,008	21,628	58,626	84,751		
Other British Countries	214	175		
United States of America	169	441	78	455	411,720	Free (G)
Other Foreign Countries	12	139	274	Free (C'wealth.)
Importing States—						
New South Wales	141,262	143,299	147,924	200,849		
Victoria	66,390	64,004	88,467	114,457		
Queensland	41,144	43,324	48,378	66,303		
South Australia	2,174	1,272	5,298	7,590		
Western Australia	14,102	11,292	15,558	22,795		
	265,072	263,191	305,625	411,994	411,994	
445 Asphalt, Bitumen, Natural Pitch, Petroleum Pitch, and Bone Pitch. (See also Item 1422.)	cwt.	£	cwt.	£	£	
United Kingdom	5,394	5,245	2,236	2,213		
Somaliland (British)	5	9		
West Indies (British)	163,444	28,636	226,613	36,954		
Egypt	711,042	118,666	213,388	34,157	151,290	10 per cent. (G)
Mexico	382,098	47,336	237,396	37,296	506	15 per cent. (G.B.)
United States of America	790,836	108,152	402,790	79,670	2,244	Free (P)
Other Foreign Countries	854	319	1,703	447	36,871	Free (Col.)
Importing States—						
New South Wales	719,774	104,490	370,544	68,985	69,209	£
Victoria	589,138	84,647	452,699	70,610	70,564	5,881
Queensland	242,238	38,156	116,116	24,810	24,810	5,874
South Australia	340,439	54,206	104,511	20,675	20,675	875
Western Australia	161,854	26,615	40,256	5,657	5,657	2,018
Tasmania	230	249	557
	2,053,673	308,363	1,084,126	190,737	190,915	15,205
446 Asphalt, Mastic.	cwt.	£				
United Kingdom	7,000	1,515		
United States of America	3	3		
Importing States—						
New South Wales	2,906	761		
Queensland	4,000	674		
South Australia	97	83		
	7,003	1,518		
447 Charcoal, Bulk.	cwt.	£	cwt.	£	£	
United Kingdom	596	3,624	1,816	13,431		
Pacific Islands—						
Fiji	3,388	1,459		
Other Islands	41	22		
Other British Countries	445	134		
United States of America	5,077	6,478	500	1,085	3,723	Free (G)
Other Foreign Countries	1	7	12	5	13,321	Free (C'wealth.)
Importing States—						
New South Wales	4,064	4,532	3,892	1,644	1,624	
Victoria	1,515	5,257	2,301	14,472	15,407	
Queensland	14	7	..	8	1	
South Australia	60	278	
Western Australia	21	35	9	12	12	
	5,674	10,109	6,202	16,136	17,044	

TABLE III.

ARTICLE AND COUNTRY OF ORIGIN.	YEAR 1939-40.		YEAR 1940-41.			
	IMPORTS.		IMPORTS.		GOODS CLEARED.	
	Quantity.	Value.	Quantity.	Value.	Value or Quantity.	Rate of Duty and Gross Amount Received.
CLASS XI.—Stones and Minerals.						
448 Coal.	ton.	£	ton.	£	£	
Australia	254	254	
United Kingdom	12,507	23,449	6,200	14,867	..	
New Zealand	2,039	2,309	2	7	..	
Union of South Africa	230	253	..	Free (G)
Importing States—						
New South Wales	2	5	..	
Victoria	2,039	2,309	230	255	..	
Western Australia	514	569	
Tasmania	12,247	23,134	6,200	14,867	..	
	14,800	26,012	6,432	15,127	15,127	
449 Coke.	ton.	£	ton.	£	ton.	
	305	478	2	8	2	
450 Concentrates.	..	£	..	£	£	
Australia	40,093	22,998	..	
Pacific Islands—Papua	618	1,925	Free (R.I.)
Importing States—						
New South Wales	618	1,925	
South Australia	40,093	22,998	..	
	618	1,925	40,093	22,998	22,998	
451 Diamonds, Industrial.				£	£	
Canada	823	..	
Pacific Island—Territory of New Guinea	1,100	..	
Union of South Africa	2,296	..	
Foreign Countries	54	..	Free (G)
Importing States—						
New South Wales	30	..	
Victoria	2,096	..	
Queensland	1,100	..	
Western Australia	1,047	..	
	4,273	4,273	
455 Fireclay.	..	£	..	£	£	
United Kingdom	6,042	1,149	2,332	1,066	1,066	Free (G)
United States of America	1,343	365	42	22	22	Free (C'wealth.)
Importing States—						
New South Wales	3,833	623	
Victoria	529	176	1,312	954	..	
Queensland	251	64	
South Australia	2,672	644	762	113	..	
Western Australia	100	7	300	21	..	
	7,385	1,514	2,374	1,088	1,088	
457 Mica.	..	£	..	£	£	
CRUDE IN SLAB.	lb.	£	lb.	£	£	
United Kingdom	250	202	
India	45,886	1,905	48,132	2,273	1,948	15 per cent. (G.B.)
Other British Countries	5,740	445	2,133	430	58	Free (G.B.)
Foreign Countries	3,087	294	526	10 per cent. (P)
					171	Free (P.B.)
Importing States—						
New South Wales	48,735	1,622	46,429	2,475	2,475	£
Victoria	3,188	212	3,836	228	228	362
South Australia	3,040	1,012	36
	54,963	2,846	50,265	2,703	2,703	398
458 MICA AND MANUFACTURES THEREOF,		£		£	£	
N.E.I.						
United Kingdom	2,628	..	4,355	..	
Canada	209	..	534	..	
India	3,102	..	11,237	503	30 per cent. (G)
Other British Countries	68	..	83	12,673	15 per cent. (G.B.)
Madagascar	708	..	166	3,761	20 per cent. (P)
United States of America	1,733	..	1,685	574	Free (P.B.)
Other Foreign Countries	246	534	Free (C)
					3	Free (C'wealth.)

TABLE III.

ARTICLE AND COUNTRY OF ORIGIN.	YEAR 1939-40.		YEAR 1940-41.			
	IMPORTS.		IMPORTS.		GOODS CLEARED.	
	Quantity.	Value.	Quantity.	Value.	Value or Quantity.	Rate of Duty and Gross Amount Received.
CLASS XI.—Stones and Minerals.						
<i>Mica—continued.</i>						
MICA AND MANUFACTURES, ETC.—contd.						
Importing States—						
		£		£	£	£
New South Wales	5,729	..	8,985	8,971	1,231
Victoria	1,944	..	2,797	2,793	454
Queensland	69	69	..
South Australia	1,009	..	6,209	6,209	931
Western Australia	12	6	1
	..	8,694	..	18,060	18,048	2,617
459 MICA CHIMNEYS, AND OTHER PARTS OF LAMPS COMPOSED OF MICA.	..	£ 234	..	£ 2	£ 2	
Ores.						
461 ANTIMONY.						
	cwt.	£	cwt.	£	£	
United Kingdom	160	555	246	1,133		
New Zealand	91	138	260	593		Free (G)
Importing States—						
New South Wales	91	138	346	1,022		
Victoria	160	555	160	704		
	251	693	506	1,726	1,726	
462 BAUXITE.						
	cwt. 100	£ 24	£ 24	
464 CHROME.						
	cwt.	£	cwt.	£	£	
United Kingdom	20	241	102	268		
Rhodesia	168,032	35,825	155,427	33,125		
Other British Countries	31	68		
France	787	932		
Pacific Islands—New Caledonia	74,934	9,727	42,990	5,666		
United States of America	179	218		
Other Foreign Countries	295	405	60	120		Free (G)
Importing States—						
New South Wales	244,089	47,164	198,456	39,074		
Victoria	10	34	302	323		
	244,099	47,198	198,758	39,397	39,397	
466 COPPER.						
	cwt.	£				
Pacific Islands—Papua	982	3,300		
Netherlands East Indies	912	732		
Importing State—						
New South Wales	1,894	4,032		
467 CRYOLITE.						
	cwt.	£	cwt.	£	£	
United Kingdom	11	40	205	839		
Denmark	2,494	5,840	21	48		
Germany	1,000	1,947		
Greenland	10	36		
United States of America	150	415	2,936	13,154		Free (G)
Importing States—						
New South Wales	3,623	8,171	3,036	13,539		
Victoria	22	35	36	103		
South Australia	10	36	100	435		
	3,655	8,242	3,172	14,077	14,077	
468 GOLD ORE, QUARTZ, OR CONCENTRATES.						
	cwt.	£	cwt.	£	£	
.. .. .	60	208	60	47	47	Free (G)
469 FELSPAR.						
	cwt.	£	cwt.	£	cwt.	
United Kingdom	925	476	622	537		
Norway	1,534	290	100	18	18	30s. per ton (G)
Sweden	3,016	911	704	Free (G)
Importing States—						
New South Wales	2,479	614	100	18	100	2
Victoria	2,296	792	622	537	622	..
South Australia	700	271
	5,475	1,677	722	555	722	2

TABLE III.

ARTICLE AND COUNTRY OF ORIGIN.	YEAR 1939-40.		YEAR 1940-41.			
	IMPORTS.		IMPORTS.		GOODS CLEARED.	
	Quantity.	Value.	Quantity.	Value.	Value or Quantity.	Rate of Duty and Gross Amount Received.
CLASS XI.—Stones and Minerals.						
Ores—continued.						
469A FLUORSPAR.	ton.	£	ton.	£	ton.	
United Kingdom	15	97	166	1,263		
Germany	200	1,109	166	20s. per ton (P)
Importing States—						£
New South Wales	200	1,109	162	1,238	162	122
Victoria	5	37
South Australia	10	60	4	25	4	3
	215	1,206	166	1,263	166	125
470 MANGANESE.	cwt.	£	cwt.	£	£	
United Kingdom	227	465	5,757	4,803		
India	440,580	53,285	2	..	44	20 per cent. (G)
New Zealand	4,580	705	6,956	1,256	1,440	15 per cent. (G.B.)
Pacific Islands—					1,247	5 per cent. (N)
Papua	4,038	1,476	5,503	2,712	336	5 per cent. (Papua)
Solomon Islands	18	8	1,640	Free (G.B.)
United States of America	9,118	6,624	3,221	3,001	4,803	Free (P.B.)
Other Foreign Countries	27	8	90	123	9	Free (N)
Importing States—					2,376	Free (Col.)
New South Wales	455,274	61,396	20,777	11,356	11,356	£
Victoria	3,310	1,170	752	495	495	278
Tasmania	4	5	..	44	44	17
	458,588	62,571	21,529	11,895	11,895	9
						304
479 OTHER ORES, CLAYS, AND MINERAL EARTHS.	cwt.	£	cwt.	£	£	
United Kingdom	28,075	7,066	31,950	9,110		
Canada	303	303	241	1,413		
India	5,470	914	15,734	2,786		
Malaya (British)	202	2,489		
New Zealand	3,368	2,226	1,981	632		
Union of South Africa	2,462	856	3,687	1,211		
Other British Countries	183	91	2	19		
Belgium	1,128	674	108	5,542		
China	510	8,114	580	10,694		
France	175	149	46	794		
Germany	1,927	781		
Japan	2,630	885	4,049	3,182		
Norway	264	513	160	309	54,269	Free (G)
United States of America	36,103	18,219	31,452	18,635	249	Free (C'wealth.)
Other Foreign Countries	5,022	1,362	88	226	11	Free (R.I.)
Importing States—						
New South Wales	53,060	25,955	56,463	36,124	36,100	
Victoria	24,845	14,222	24,678	13,168	13,168	
Queensland	270	771	1,025	1,271	1,271	
South Australia	8,973	4,340	7,518	3,598	3,598	
Western Australia	617	203	193	243	243	
Tasmania	57	51	201	149	149	
	87,822	44,642	90,078	54,553	54,529	
480 Plumbago, or Graphite.	cwt.	£	cwt.	£	£	
United Kingdom	903	1,396	802	1,223		
Canada	13	87	1,100	862		
Ceylon	12,100	4,826	12,582	12,076	2,527	15 per cent. (G)
Other British Countries	700	343	1	1	1,340	Free (P)
United States of America	87	406	2,756	2,397	862	Free (C)
Other Foreign Countries	216	116	140	129	11,951	Free (Col.)
Importing States—					17	Free (C'wealth.)
New South Wales	7,264	4,311	10,075	11,010	11,019	£
Victoria	6,682	2,597	7,234	5,398	5,398	336
Queensland	18	104	28	142	142	43
South Australia	43	113	32	99	99	..
Western Australia	12	49	12	39	39	..
	14,019	7,174	17,381	16,688	16,697	379

TABLE III.

ARTICLE AND COUNTRY OF ORIGIN.	YEAR 1939-40.		YEAR 1940-41.			
	IMPORTS.		IMPORTS.		GOODS CLEARED.	
	Quantity.	Value.	Quantity.	Value.	Value or Quantity.	Rate of Duty and Gross Amount Received.
CLASS XI.—Stones and Minerals.						
481 Quicksilver.	lb.	£	lb.	£	£	
United Kingdom	709	277	6,973	2,163		
China	47,885	42,613		
Italy	34,124	12,010	6,232	5,063		
Mexico	2,910	1,984	3,842	2,669		
Spain	22,559	8,305	1,063	937	47,766	Free (G)
United States of America	33,335	21,910	24,262	15,267	20,304	Free (C ^{wealth} .)
Importing States—						
New South Wales	11,379	4,689	18,051	10,088	10,041	
Victoria	63,716	32,416	62,227	52,254	51,659	
Queensland	840	443	2,677	1,646	1,646	
South Australia	637	239	116	96	96	
Western Australia	16,990	6,682	7,186	4,628	4,628	
Tasmania	75	17	
	93,637	44,486	90,257	68,712	68,070	
Stone (including Marble and Slate):						
ABBASIVES.						
(484) <i>Carborundum, Emery, and other Abrasives, n.e.i.</i>	lb.	£				
United Kingdom	208,314	21,959	} See Items 483 to 485 }			
Switzerland	25,140	1,662				
United States of America	196,519	4,244				
Other Foreign Countries	4,636	262				
Importing States—						
New South Wales	278,447	12,254		
Victoria	119,995	12,569		
Queensland	27,583	2,176		
South Australia	5,624	794		
Western Australia	1,873	215		
Tasmania	1,087	119		
	434,609	28,127		
(485) <i>Flint, Ground,</i>	lb.	£				
United Kingdom	388,822	1,344	} See Item 484. }			
Canada	125	59				
Importing States—						
New South Wales	229	100		
Victoria	384,412	1,285		
Queensland	1,788	6		
South Australia	2,518	12		
	388,947	1,403		
(486) <i>Grindstones.</i>	..	£ 823	} See Item 487. }			
(487) <i>Sand, Glass, and Emery Paper and Cloth.</i>		£				
United Kingdom	83,022	} See Item 488. }			
Canada	14,127				
France	1,295				
Germany	856				
Switzerland	2,641				
United States of America	18,490				
Other Foreign Countries	297				
Importing States—						
New South Wales	52,668		
Victoria	38,080		
Queensland	13,500		
South Australia	11,702		
Western Australia	4,200		
Tasmania	578		
	..	120,728		
(488) <i>Oilstones, and other Whetstones.</i>		£				
United Kingdom	7,075	} See Items 487A, 487B. }			
United States of America	1,385				
Other Foreign Countries	729				

TABLE III.

ARTICLE AND COUNTRY OF ORIGIN.	YEAR 1939-40.		YEAR 1940-41.			
	IMPORTS.		IMPORTS.		GOODS CLEARED.	
	Quantity.	Value.	Quantity.	Value.	Value or Quantity.	Rate of Duty and Gross Amount Received.
CLASS XI.—Stones and Minerals.						
Stone (including Marble and Slate)—continued.						
<i>ABRASIVES—continued.</i>						
<i>Oilstones, and other Whetstones—continued.</i>						
Importing States—						
		£				
New South Wales	5,359		
Victoria	2,419		
Queensland	394		
South Australia	199		
Western Australia	269		
Tasmania	549		
	..	9,189		
(489) <i>Grinding Wheels—Corundum (including Alundum, Alunite, &c.)</i>		£				
United Kingdom	4,890	} See Item 486A. }	}		
Canada	341				
United States of America	54				
Importing States—						
New South Wales	492		
Victoria	359		
Queensland	296		
South Australia	3,657		
Western Australia	428		
Tasmania	53		
	..	5,285		
(490) <i>Carborundum, Emery, and other Abrasive Wheels.</i>		£				
United Kingdom	72,097	} See Items 486, 486B, 486C. }	}		
Canada	2,105				
Other British Countries	26				
Sweden	607				
United States of America	2,564				
Other Foreign Countries	1,292				
Importing States—						
New South Wales	42,342		
Victoria	24,314		
Queensland	4,623		
South Australia	4,339		
Western Australia	2,801		
Tasmania	272		
	..	78,691		
(490A) <i>Flint Stones.</i>	cwt. 1,151	£ 255	See Item 487.			
ABRASIVES—MANUFACTURED GRAINS.						
483 <i>Silicon Carbide (Carborundum, Crystolon, &c.)</i>			lb.	£	£	
United Kingdom	} Not recorded separately. }		59,927	1,600		
United States of America			740,882	16,741		Free (G)
Importing States—						
New South Wales	571,748	13,426	9,290	
Victoria	204,019	4,163	4,144	
Queensland	5,860	195	195	
South Australia	8,012	216	216	
Western Australia	11,170	341	341	
	800,809	18,341	14,186	
483A <i>Aluminous Oxide (Alundum, Aloxite, &c.)</i>			lb.	£	£	
United Kingdom	} Not recorded separately. }		35,728	831		
Japan			2,240	46		
United States of America			995,210	25,761		Free (G)

TABLE III.

ARTICLE AND COUNTRY OF ORIGIN.	YEAR 1939-40.		YEAR 1940-41.			
	IMPORTS.		IMPORTS.		GOODS CLEARED.	
	Quantity.	Value.	Quantity.	Value.	Value or Quantity.	Rate of Duty and Gross Amount Received.
CLASS XI.—Stones and Minerals.						
Stone (including Marble and Slate—continued.						
ABRASIVES, ETC.—continued.						
Aluminous Oxide, &c.—continued.						
Importing States—						
			lb.	£	£	
New South Wales	983,696	25,580		
Victoria	47,614	1,015		
South Australia	2,688	37		
Western Australia	180	6		
			1,034,178	26,638	26,638	
483B <i>Other.</i>						
United Kingdom	lb.	£	£	
Canada	91,158	3,966		
			862	22		
France	112	6	9,382	Free (G)
United States of America	215,802	4,816	3,564	Free (C'wealth.)
Importing States—						
New South Wales	240,926	4,811	8,947	
Victoria	66,326	3,906	3,906	
Queensland	132	74	74	
Western Australia	550	19	19	
			307,934	8,810	12,946	
484 ABRASIVES—NATURAL GRAINS.						
<i>Flint, Ground.</i>						
United Kingdom	lb.	£	£	
United States of America	513,799	1,969		
			6,456	170		Free (G)
Importing States—						
New South Wales	8,097	213		
Victoria	511,038	1,921		
South Australia	1,120	5		
			520,255	2,139	2,139	
484A <i>Emery, Corundum and other Natural Grains.</i>						
United Kingdom	lb.	£	£	
United States of America	278,517	6,013		
Other Foreign Countries	234,165	7,453	9,911	Free (G)
			798	33	3,588	Free (C'wealth.)
Importing States—						
New South Wales	277,475	6,584		
Victoria	214,118	6,674		
Queensland	6,893	63		
South Australia	14,427	159		
Western Australia	542	18		
Tasmania	25	1		
			513,480	13,499	13,499	
485 <i>Grinding Compounds.</i>						
United Kingdom	lb.	£	£	
Canada	260,625	3,913	7	15 per cent.(G.B.)
			1,899	46	4,850	Free (G)
United States of America	155,066	1,459	378	Free (P.B.)
					220	Free (C'wealth.)
Importing States—						
New South Wales	314,086	3,397	3,434	
Victoria	81,724	1,597	1,597	
Queensland	8,096	158	158	
South Australia	12,796	204	204	
Western Australia	888	62	62	
			417,590	5,418	5,455	

TABLE III.

ARTICLE AND COUNTRY OF ORIGIN.	YEAR 1939-40.		YEAR 1940-41.			
	IMPORTS.		IMPORTS.		GOODS CLEARED.	
	Quantity.	Value.	Quantity.	Value.	Value or Quantity.	Rate of Duty and Gross Amount Received.
CLASS XI.—Stones and Minerals.						
Stone (including Marble and Slate)—continued.						
ABRASIVES—GRINDING WHEELS.						
486	<i>Silicon Carbide (Carborundum, Crystolon, &c.)</i>		lb.	£	£	
	United Kingdom		101,967	16,028		
	Canada	} Not recorded separately. }	2,609	235	393	15 per cent. (G)
	Germany		190	8	15,982	Free (P)
	United States of America		1,249	371	235	Free (C)
					46	Free (C'wealth.)
	Importing States—					£
	New South Wales		59,111	9,559	9,573	29
	Victoria		16,395	3,661	3,661	25
	Queensland		7,490	931	931	5
	South Australia		16,977	1,874	1,874	1
	Western Australia		5,594	546	546	..
	Tasmania		448	71	71	..
			106,015	16,642	16,656	60
486A	<i>Aluminous Oxide (Alundum, Aloxite, &c.)</i>		lb.	£	£	
	United Kingdom	} Not recorded separately. }	85,241	8,606		
	Canada		3,115	160	695	15 per cent. (G)
	Switzerland		24	2	8,608	Free (P)
	United States of America		8,809	1,005	160	Free (C)
				310	Free (C'wealth.)	
	Importing States—					£
	New South Wales		60,530	5,809	5,809	46
	Victoria		14,648	1,492	1,492	55
	Queensland		6,846	687	687	..
	South Australia		14,973	1,756	1,756	2
	Western Australia		192	29	29	1
			97,189	9,773	9,773	104
486B	<i>Sandstone.</i>		lb.	£	£	£
	Not recorded separately.		3,920	242	242	90
486C	<i>Other.</i>		lb.	£	£	
	United Kingdom	} Not recorded separately. }	56,245	9,748	844	15 per cent. (G)
	Canada		17,298	1,528	124	Free (G.B.)
	Switzerland		3,885	211	9,668	Free (P)
	United States of America		2,981	880	1,528	Free (C)
				202	Free (C'wealth.)	
	Importing States—					£
	New South Wales		39,313	6,421	6,420	70
	Victoria		33,489	4,967	4,967	57
	Queensland		2,676	379	379	..
	South Australia		1,702	288	288	..
	Western Australia		2,824	221	221	..
	Tasmania		405	91	91	..
			80,409	12,367	12,366	127
487	ABRASIVES—GRINDING STONES. <i>Sandstones.</i>		lb.	£	£	£
	Not recorded separately.		15,215	459	459	172
487A	<i>Segments and Similar Components for Grinding and Abrasive-cutting Machines</i>		lb.	£	£	
	United Kingdom	} Not recorded separately. }	32,312	5,368		
	United States of America		2,770	683	683	15 per cent. (G)
					5,362	Free (P)
	Importing States—					£
	New South Wales		7,493	1,311	1,305	83
	Victoria		24,067	4,043	4,043	19
	Queensland		1,713	428	428	2
	South Australia		1,013	188	188	..
	Western Australia		552	61	61	..
	Tasmania		244	20	20	..
			35,082	6,051	6,045	104

TABLE III.

ARTICLE AND COUNTRY OF ORIGIN.	YEAR 1939-40.		YEAR 1940-41.			
	IMPORTS.		IMPORTS.		GOODS CLEARED.	
	Quantity.	Value.	Quantity.	Value.	Value or Quantity.	Rate of Duty and Gross Amount Received.
CLASS XI.—Stones and Minerals.						
Stone (including Marble and Slate)—continued.						
ABRASIVES—GRINDING STONES—continued.						
487B Oilstones and Whetstones, n.s.i.			lb.	£	£	
United Kingdom	} Not recorded separately. }		90,360	10,499	1,212	15 per cent. (G) Free (P) Free (C'wealth.) Free (R.I.)
Other British Countries			3	12	10,467	
United States of America			10,247	1,268	121	
Other Foreign Countries			250	33	12	
Importing States—						£
New South Wales			40,614	5,601	5,601	109
Victoria			23,958	3,123	3,123	41
Queensland			27,171	2,227	2,227	11
South Australia			5,075	519	519	14
Western Australia			3,790	304	304	2
Tasmania			252	38	38	5
			100,860	11,812	11,812	182
				£	£	
					6	50 per cent. (G)
					1,951	15 per cent. (G)
					18	15 per cent. (G.B.)
					3,777	22½ per cent. (P)
					391	5 per cent. (P.B.)
					74,981	Free (P)
					7	Free (P.B.)
					6,210	Free (C)
					323	Free (C'wealth.)
					56	Free (R.I.)
					Extra	Duty £15
488 ABRASIVE PAPERS AND CLOTH.						£
Australia	} Not recorded separately. }			56	74,981	382
United Kingdom				79,492	7	490
Canada				7,536	6,210	107
United States of America					323	117
Other Foreign Countries				254	61	
Importing States—						27
New South Wales				40,072	40,072	1,184
Victoria				24,873	24,873	
Queensland				9,020	9,020	
South Australia				9,524	9,524	
Western Australia				3,883	3,883	
Tasmania				348	348	
				87,720	87,720	
490 FLINTSTONES.			cwt.	£	£	Free (G)
			291	283	283	
491 GRANITE, UNWROUGHT, INCLUDING ROUGH OR SCABBLED FROM THE PICK.		£		£	£	
British Countries		12		344		
Finland		1,066				
Other Foreign Countries		558			344	20 per cent. (G)
Importing States—						£
New South Wales		849		159	159	32
Victoria		492		138	138	28
Queensland		57				
South Australia		238		47	47	9
		1,636		344	344	69
493 MARBLE, UNWROUGHT, INCLUDING ROUGH OR SCABBLED FROM THE PICK.		£				
Italy		1,024				
Other Foreign Countries		57				
Importing States—						
New South Wales		630				
Victoria		152				
Queensland		47				
South Australia		2				
Western Australia		250				
		1,081				

TABLE III.

ARTICLE AND COUNTRY OF ORIGIN.	YEAR 1939-40.		YEAR 1940-41.			
	IMPORTS.		IMPORTS.		GOODS CLEARED.	
	Quantity.	Value.	Quantity.	Value.	Value or Quantity.	Rate of Duty and Gross Amount Received.
CLASS XI.—Stones and Minerals.						
Stone (including Marble and Slate)—continued.						
494	MARBLE AND STONE SLABS, SCANTLINGS, OR BLOCKS—SAWN.	£	£	£		
	United Kingdom	13	..	4	35 per cent. (G)	
	Other British Countries	3	..	155	Free (G)	
	Italy	4,079	..	1	Free (Cwealth.)	
	Other Foreign Countries	26	..	Extra	Duty, £3.	
	Importing States—				£	
	New South Wales	2,253	..	124	..	
	Victoria	927	
	Queensland	455	..	34	34	
	South Australia	88	
	Western Australia	398	..	2	2	4
		4,121	..	160	160	4
495	MARBLE AND STONE DUST AND CHIPS.	£	£	£		
	United Kingdom	340	..	162		
	New Zealand	1		
	Italy	1,311	162	15 per cent. (P)
	Other Foreign Countries	320	1	15 per cent. (C)
	Importing States—				£	
	New South Wales	324	..	163	163	19
	Victoria	994
	Queensland	140
	South Australia	361
	Western Australia	152
		1,971	..	163	163	19
496	PUMICE STONE AND PUMICE SAND.	£	£	£		
	United Kingdom	48	..	87		
	New Zealand	7,589	..	9,738	2	10 per cent. (P)
	Pacific Islands—Papua	52	9,821	Free (G)
	Foreign Countries	342	..	51	1	Free (P)
					66	Free (N)
	Importing States—					
	New South Wales	4,435	..	4,849	4,863	
	Victoria	2,899	..	4,554	4,554	
	Queensland	469	..	365	365	
	South Australia	69	..	26	26	
	Western Australia	154	..	54	54	
	Tasmania	5	..	28	28	
		8,031	..	9,876	9,890	
497	SLATE SLABS.	£	£	£		
		201		
498	SLATES, ROOFING.	No.	£	£		
		30,000	625	..		
499	STONE IN THE ROUGH, N.E.I.	£	£	£	£	
		314	..	43	43	4
500	STONE, WROUGHT. Monumental Marble.	£	£	£		
		611		
501	Other Marble.	£	£	£	£	
		479	..	8	8	5
502	Monumental Stone, other than Marble.	£	£	£		
		79		
503	Slate, n.e.i.	£	£	£		
		417		

TABLE III.

ARTICLE AND COUNTRY OF ORIGIN.	YEAR 1939-40.		YEAR 1940-41.			
	IMPORTS.		IMPORTS.		GOODS CLEARED.	
	Quantity.	Value.	Quantity.	Value.	Value or Quantity.	Rate of Duty and Gross Amount Received.
CLASS XI.—Stones and Minerals.						
Stone (including Marble and Slate)—continued.						
STONE, WROUGHT—continued.						
504 Other Wrought Stone.		£		£	£	
United Kingdom	928	..	620	10	65 per cent. (G)
Finland	109	199	15 per cent. (G.B.)
United States of America	411	..	199	13	50 per cent. (G)
Other Foreign Countries	367	..	10	607	Free (P.B.)
Importing States—						
New South Wales	1,077	..	199	199	£ 30
Victoria	130	..	23	23	11
Queensland	20
South Australia	10
Western Australia	12
Tasmania	566	..	607	607	..
	..	1,815	..	829	829	41
SUMMARY.						
Importing States—		£		£	£	£
New South Wales	545,309	..	535,493	535,679	9,272
Victoria	295,387	..	345,138	345,408	7,162
Queensland	106,526	..	109,912	109,905	1,000
South Australia	85,132	..	76,887	76,887	3,095
Western Australia	54,915	..	39,986	39,992	625
Tasmania	25,626	..	16,264	16,264	41
Total, Class XI.	..	1,112,895	..	1,123,680	1,124,135	21,195
CLASS XII.—Metals, Metal Manufactures, and Machinery.						
(a) Machines and Machinery.						
505 Adding and Computing Machinery.	No.	£	No.	£	£	
United Kingdom	346	3,868	57	1,512
Canada	131	31,381	46	12,179	101,047	10 per cent. (G)
Other British Countries	1	372	5	188	2,420	Free (P)
Germany	204	2,074	2	1	11,396	Free (C)
Sweden	296	5,455	25	1,017	272	Free (N)
Switzerland	16	1,106	3	251	25,828	Free (C'wealth.)
United States of America	3,778	152,896	3,497	120,631	865	Free (R.I.)
Other Foreign Countries	9	101	Extra	Duty, £28.
Importing States—						
New South Wales	4,268	173,737	3,285	113,978	117,473	£ 8,308
Victoria	454	21,412	279	17,693	20,247	1,489
Queensland	16	758	44	979	979	76
South Australia	20	881	27	3,129	3,129	273
Western Australia	23	465
	4,781	197,253	3,635	135,779	141,828	10,146
506 Air and Gas Compressors and Exhausters.						
United Kingdom	£ 59,372	..	£ 20,220	34	2½ per cent. (P)
Canada	6,354	..	572	91	25 per cent. (C)
Other British Countries	113	..	55	4,330	15 per cent. (C)
United States of America	14,229	..	40,383	18	Free (P.B.)
Other Foreign Countries	492	28,924	Free (C'wealth.)
					55	Free (R.I.)
					£ 335	65 per cent. (G)
					4,299	53½ per cent. (G)
					8,682	46½ per cent. (G)
					15	28½ per cent. (G)
					132	45 per cent. (P)
					13,093	25 per cent. (P)
					1,863	20 per cent. (P)
					130	15 per cent. (P)
					34	2½ per cent. (P)
					91	25 per cent. (C)
					481	15 per cent. (C)
					..	Free (P)
					..	Free (P.B.)
					..	Free (C'wealth.)
					..	Free (R.I.)

TABLE III.

ARTICLE AND COUNTRY OF ORIGIN.	YEAR 1939-40.		YEAR 1940-41.			
	IMPORTS.		IMPORTS.		GOODS CLEARED.	
	Quantity.	Value.	Quantity.	Value.	Value or Quantity.	Rate of Duty and Gross Amount Received.
CLASS XII.—(a) Machinery, &c.						
Air and Gas Compressors, &c.—continued.						
Importing States—		£		£	£	£
New South Wales	37,392	..	13,987	14,820	2,731
Victoria	30,851	..	45,594	45,875	7,139
Queensland	1,765	..	177	177	45
South Australia	7,024	..	268	268	79
Western Australia	3,270	..	1,163	1,301	357
Tasmania	214	..	41	41	10
Northern Territory	44
	..	80,560	..	61,230	62,482	10,361
506A Biscuit Making Machinery.						
United Kingdom	3,159	..	13,963	£	
Canada	7,362	
New Zealand	36	3,490	45 per cent. (P)
	36	45 per cent. (N)
United States of America	1,190	10,473	Free (P.B.)
Importing States—						£
New South Wales	10,611	..	13,148	13,148	1,064
Victoria	952	..	512	512	16
Queensland	74
South Australia	74	..	339	339	114
	..	11,711	..	13,999	13,999	1,194
507 Bootmaking and Shoemaking Machines, other than Sewing Machines.						
	No.	£	No.	£	£	
Australia	6	7	..	34	..	
United Kingdom	162	26,511	162	25,355	1,784	65 per cent. (G)
Czechoslovakia	22	5,538	15 per cent. (G)
Denmark	54	581	7,511	45 per cent. (P)
Germany	8	1,050	..	30	17,827	Free (P.B.)
United States of America	26	12,292	..	7,061	34	Free (R.L.)
Importing States—						£
New South Wales	86	8,261	8	4,960	5,174	567
Victoria	151	31,876	100	27,419	27,419	3,951
Queensland	82	..	62	62	..
South Australia	19	244	54	7	7	2
Western Australia	32	32	10
	256	40,463	162	32,480	32,694	4,530
508 Broom and Brushmaking Machinery.						
United Kingdom	525	..	1,372	£	
New Zealand	664	169	15 per cent. (G.B.)
Germany	60	7	45 per cent. (P)
United States of America	173	..	114	1,974	Free (P.B.)
Importing States—						£
New South Wales	292	..	1,301	1,301	17
Victoria	445	..	764	764	3
South Australia	3
Western Australia	18	..	30	30	..
Tasmania	55	55	8
	..	758	..	2,150	2,150	28
509 Canning Machinery and Appliances.						
United Kingdom	5,814	
Sweden	3	
United States of America	1,524	
Importing States—						
New South Wales	1,133	
Victoria	6,199	
Queensland	2	
South Australia	7	
	..	7,341	

TABLE III.

ARTICLE AND COUNTRY OF ORIGIN.	YEAR 1939-40.		YEAR 1940-41.			
	IMPORTS.		IMPORTS.		GOODS CLEARED.	
	Quantity.	Value.	Quantity.	Value.	Value or Quantity.	Rate of Duty and Gross Amount Received.
CLASS XII.—(a) Machinery, &c.						
510 Cash Registers.	No.	£	No.	£	£	
United Kingdom	47	4	180	11,299	10 per cent. (G)
Canada	1,375	55,218	563	31,032	3,834	Free (P)
					21,402	Free (C)
Japan	19	656	8,381	Free (C'wealth.)
United States of America	1,497	27,589	510	13,882	8	Free (R.I.)
Importing States—						£
New South Wales	2,660	77,479	1,009	43,605	43,402	1,026
Victoria	182	5,190	68	1,484	1,484	100
Queensland	10	162	..	5	5	1
South Australia	10	164
Western Australia	29	515	33	3
	2,891	83,510	1,077	45,094	44,924	1,130
510B Cement-making Machines, n.e.i.		£			£	
United Kingdom	46	5,551	55 per cent. (G)
Importing States—						£
New South Wales	5,551	3,055
Tasmania	46
	..	46	5,551	3,055
510C Cigarette and Tobacco-making Machines.	No.	£	No.	£	£	
United Kingdom	486	9,206	305	9,765	160	45 per cent. (P)
Germany	1	51	9,699	Free (P.B.)
Importing States—						£
New South Wales	483	5,282	302	4,998	4,998	..
Victoria	4	3,975	3	4,767	4,861	54
	487	9,257	305	9,765	9,859	54
510D Cocoa and Confectionery-making Machines and Appliances.		£		£	£	
United Kingdom	11,670	..	4,566	..	65 per cent. (G)
Other British Countries	64	238	15 per cent. (G.B.)
United States of America	771	..	66	371	45 per cent. (P)
Other Foreign Countries	940	..	341	164	Free (P.B.)
3,852						
Importing States—						£
New South Wales	2,323	..	699	351	135
Victoria	2,669	..	974	974	51
Western Australia	1,119
Tasmania	7,334	..	3,300	3,300	79
	..	13,445	..	4,973	4,625	265
511 Coils for Sugar Boilers and the like.		£			£	
..	..	11	1,131	65 per cent. (G)
512 Conveyors, Telfers and Transporters.		£		£	£	
United Kingdom	4,373	..	1,761	104	55 per cent. (G)
United States of America	754	..	104	368	45 per cent. (P)
					459	35 per cent. (P)
					934	7½ per cent. (P)
Importing States—						£
New South Wales	2,641	..	1,083	2,214	897
Victoria	195	..	17	17	4
Queensland	255
South Australia	2,001	..	368	368	124
Western Australia	35	..	397	397	81
	..	5,127	..	1,865	2,996	1,106
513 Cranes, Hoists, and other Lifting Machinery.		£		£	£	
United Kingdom	48,444	..	35,864	4,839	65 per cent. (G)
Other British Countries	248	..	215	127	15 per cent. (G.B.)
Netherlands	994	9,021	45 per cent. (P)
United States of America	9,347	..	4,753	7	45 per cent. (C)
Other Foreign Countries	800	13,316	Free (P.B.)
					13,298	Free (C'wealth.)
					209	Free (R.I.)
					Extra	Duty, £1.

TABLE III.

ARTICLE AND COUNTRY OF ORIGIN.	YEAR 1939-40.		YEAR 1940-41.			
	IMPORTS.		IMPORTS.		GOODS CLEARED.	
	Quantity.	Value.	Quantity.	Value.	Value or Quantity.	Rate of Duty and Gross Amount Received.
CLASS XII.—(a) Machinery, &c.						
Cranes, Hoists &c.—continued.						
Importing States—		£		£	£	£
New South Wales	28,554	..	27,499	27,242	3,042
Victoria	9,866	..	6,496	6,502	982
Queensland	3,693	..	184	420	121
South Australia	12,694	..	4,467	4,467	1,998
Western Australia	1,547	..	2,127	2,127	66
Tasmania	3,479	..	59	59	..
	..	59,833	..	40,832	40,817	6,209
Dairy Implements and Machinery.						
514 CREAM SEPARATORS.	No.	£	No.	£	£	
United Kingdom	2,956	36,358	1,691	22,869		
Canada	324	4,205	81	496		
New Zealand	1	..	113	20,174	15 per cent. (G)
					3,294	Free (G.B.)
Belgium	129	1,645	22,885	Free (P)
Denmark	9	849	40	Free (P.B.)
Sweden	6,993	70,812	205	2,104	496	Free (C)
United States of America	282	6,530	1,368	21,307	97	Free (N)
Other Foreign Countries	14	364	Extra	Duty, £1.
Importing States—						£
New South Wales	3,003	31,641	363	5,539	5,539	55
Victoria	3,413	35,689	1,257	18,303	18,303	891
Queensland	2,581	41,351	1,070	16,520	16,520	1,478
South Australia	1,006	6,794	374	3,160	3,257	376
Western Australia	446	3,607	233	2,898	2,898	228
Tasmania	258	1,682	48	469	469	..
	10,707	120,764	3,345	46,889	46,986	3,028
515 CHURNS OF ALL KINDS ; CHEESE PRESSES.	No.	£	No.	£	£	
Australia	42		
United Kingdom	2,795	703	1,894	463		
New Zealand	1	1,202	..	209		
Denmark	10	2,047		
Sweden	641	865	233	40 per cent. (G)
United States of America	2	232	463	22½ per cent. (P)
Other Foreign Countries	120	16	1	1	209	Free (N)
Importing States—						£
New South Wales	1,069	2,621	466	334	334	110
Victoria	190	175	45	18	18	3
Queensland	2,085	1,947	1,344	541	541	56
South Australia	148	103	42	12	12	3
Western Australia	75	29
	3,567	4,875	1,897	905	905	172
516 MILKING MACHINES.	No.	£	No.	£	£	
United Kingdom	1,072	..	203		
New Zealand	922	29,259	307	14,874		
Sweden	243	7,594	..	40	585	30 per cent. (G)
United States of America	545	203	5 per cent. (P)
					14,874	Free (N)
Importing States—						£
New South Wales	440	15,145	184	10,726	10,726	167
Victoria	314	7,100	21	1,037	1,037	7
Queensland	186	9,696	34	2,203	2,203	..
South Australia	146	3,948	43	982	982	12
Western Australia	79	1,964	23	607	607	..
Tasmania	72	2	107	107	..
	1,165	37,925	307	15,662	15,662	186
517 PASTEURIZERS ; JACKETED VATS OR JACKETED TANKS, LINED OR UNLINED, INCLUDING THOSE FITTED WITH AGITATORS OR STIRRERS CAPABLE OF USE AS PASTEURIZERS OR COOLERS OR AS STORAGE RECEPTACLES ; ENAMELLED VATS OR TANKS NOT JACKETED.		£		£		
United Kingdom	19,339	..	5,848		
New Zealand	377	..	22		

TABLE III.

ARTICLE AND COUNTRY OF ORIGIN.	YEAR 1939-40.		YEAR 1940-41.			
	IMPORTS.		IMPORTS.		GOODS CLEARED.	
	Quantity.	Value.	Quantity.	Value.	Value or Quantity.	Rate of Duty and Gross Amount Received.
CLASS XII.—(a) Machinery, &c.						
Dairy Implements and Machinery—continued.						
<i>PASTEURIZERS, ETC.—continued.</i>						
		£		£	£	
France	33	
Germany	8,954	
Netherlands	654	3,519	22½ per cent. (P)
Switzerland	5,978	2,329	Free (P.B.)
United States of America	6,730	22	Free (N)
Importing States—						
New South Wales	2,364	..	5,347	5,347	£ 59½
Victoria	1,618
Queensland	13,476	..	506	506	..
South Australia	17,796
Western Australia	5,711	..	17	17	3
Tasmania	1,100
	..	42,065	..	5,870	5,870	594
Electrical Machinery and Appliances.						
518 ARC LAMPS, EXCEPT FOR CINEMATOGRAPHS.		£		£	£	
	..	483	..	10	50	
BATTERIES, ACCUMULATORS AND CELLS.						
<i>Dry Cells.</i>						
518A	No.	£	No.	£	£	
United Kingdom	220,198	2,535	70,359	827	25 lb. 20	5½ d. per lb. (G)
Other British Countries	776	33	960	31	8 lb. 887	48¼ per cent. (G)
					24	2d. per lb. (P)
United States of America	46,609	1,130	12,303	129	24	25 per cent. (P)
Other Foreign Countries	7,498	129	33	1	46	Free (N)
					11	Free (C'wealth.)
						Free (R.I.)
Importing States—						
New South Wales	144,442	2,510	15,768	303	303	£ 59
Victoria	27,136	415	25,717	275	275	71
Queensland	52,070	450	8,235	95	95	24
South Australia	1,012	11	23	5	5	2
Western Australia	49,184	423	33,912	310	310	78
Tasmania	1,152	16
Northern Territory	85	2
	275,081	3,827	83,655	988	988	234
518B Batteries, Nickel Alkaline.						
	No.	£	No.	£	£	
United Kingdom	1,029	2,519	1,406	1,650	15	47½ per cent. (G)
					7,181	15 per cent. (G.B.)
United States of America	9,099	16,608	83	8,638	48	27½ per cent. (P)
					712	Free (P.B.)
					2,923	Free (C'wealth.)
Importing States—						
New South Wales	10,107	18,856	1,420	7,696	8,287	£ 1,089
Victoria	1	28	15	2,491	2,491	..
Queensland	3	45	45	..
Western Australia	14	50	33	33	5
Tasmania	20	229	1	23	23	..
	10,128	19,127	1,489	10,288	10,879	1,094
518C Batteries, Storage, for Wireless Receiving Sets.						
	No.	£	No.	£	£	
	77	136	46	105	105	£ 5
518D Batteries, Storage, for Motor Vehicles.						
	No.	£	No.	£	£	
United Kingdom	5,541	3,238	3,578	1,947	50	70 per cent. (G)
					148	47½ per cent. (G)
Other British Countries	15	31	10	19	58	50 per cent. (P)
					1,865	27½ per cent. (P)
United States of America	116	968	43	305	2	50 per cent. (C)
Other Foreign Countries	15	20	10	8	152	Free (C'wealth.)
					4	Free (R.I.)
Importing States—						
New South Wales	1,536	896	1,295	803	803	£ 227
Victoria	1,897	2,105	1,066	813	813	129
Queensland	1,005	482	550	261	261	54
South Australia	661	445	251	107	107	24
Western Australia	562	316	478	294	294	66
Tasmania	26	13	1	1	1	1
	5,687	4,257	3,641	2,279	2,279	501

TABLE III.

ARTICLE AND COUNTRY OF ORIGIN.	YEAR 1939-40.		YEAR 1940-41.					
	IMPORTS.		IMPORTS.		GOODS CLEARED.			
	Quantity.	Value.	Quantity.	Value.	Value or Quantity.	Rate of Duty and Gross Amount Received.		
CLASS XII.—(a) Machinery, &c.								
Electrical Machinery and Appliances—								
<i>continued.</i>								
BATTERIES. ACCUMULATORS, ETC.—contd.								
518E	<i>Other.</i>		No.	£	No.	£	£	
	United Kingdom	949	4,072	735	2,256	11,433	3,828	47½ per cent. (G)
	Other British Countries	160	106	18	29	1,520	29	15 per cent. (G.B.)
	United States of America	21,937	32,142	4,724	17,247	1,601	36	27½ per cent. (P)
	Other Foreign Countries	8	14	Extra	Extra	Free (C'wealth.)
								Free (R.I.)
								Duty, £16.
	Importing States—							
	New South Wales	22,346	26,572	4,810	13,383	12,269	£	3,017
	Victoria	302	2,047	150	1,621	1,621	£	170
	Queensland	29	1,072	1	1,062	1,062	£	159
	South Australia	7	4,494	4	2,749	2,749	£	426
	Western Australia	356	2,106	508	688	688	£	105
	Tasmania	4	17	£	..
	Northern Territory	10	26	4	29	29	£	..
		23,054	36,334	5,477	19,532	18,418	£	3,877
518F	<i>Composition Parts, including Containers for Storage Batteries.</i>			£		£	£	
	British Countries	119	..	270	480 lb.	£264	47½ per cent. (G)
	United States of America	1,485	..	443	£56	£214	2d. per lb. (P)(a)
						£53	£53	40 per cent. (P)
	Importing States—							27½ per cent. (P)
	New South Wales	1,558	..	464	£	£	Free (C'wealth.)
	Victoria	1	..	53	£	£	
	Queensland	6	..	104	£	£	
	Western Australia	39	..	32	£	£	
		..	1,604	..	713	£	£	
519	CABLE AND WIRE, COVERED.			£		£	£	
	<i>Cotton Covered.</i>		cwt.	£	cwt.	£	£	
	United Kingdom	4,625	26,263	5,064	31,812	317	317	45 per cent. (G)
	Other British Countries	6	..	97	31,109	263	20 per cent. (P)
	United States of America	28	354	30	317	208	208	Free (P.B.)
	Other Foreign Countries	29	174	Extra	Extra	Free (C'wealth.)
								Duty, £29.
	Importing States—							
	New South Wales	1,689	9,995	2,883	19,478	19,264	£	3,860
	Victoria	1,599	10,271	888	5,239	5,242	£	1,055
	Queensland	42	258	28	206	206	£	41
	South Australia	76	894	147	910	910	£	182
	Western Australia	1,135	4,680	1,145	6,379	6,275	£	1,255
	Tasmania	141	699	3	14	..	£	..
		4,682	26,797	5,094	32,226	31,897	£	6,393
520	<i>Telegraph and Telephone, paper-insulated, lead-covered.</i>		cwt.	£	cwt.	£	£	
	United Kingdom	3,103	9,317	194	1,329	25	25	22½ per cent. (P)
	Netherlands	953	2,117	614	614	Free (P.B.)
	Other Foreign Countries	319	775	96	130	130	130	Free (C'wealth.)
	Importing States—							
	New South Wales	1,998	5,934	11	53	£
	Victoria	252	727	96	130	130	130	..
	Queensland	1,560	3,495	120	637
	South Australia	403	1,670	57	614	614	614	..
	Western Australia	127	264	6	25	25	25	6
	Tasmania	35	119
		4,375	12,209	290*	1,459	769	769	6
520A	<i>Telegraph and Telephone, Other.</i>		cwt.	£	cwt.	£	£	
	United Kingdom	22,096	93,549	5,272	37,736	41	41	15 per cent. (G)
	Other British Countries	12	255	1,763	1,763	15 per cent. (G.B.)
	Germany	876	1,507	355	1,002	6,089	6,089	Free (P)
	Netherlands	31	39	449	449	Free (P.B.)
	Sweden	1,005	2,248	253	253	Free (C)
	United States of America	10	37	187	1,804	29,143	29,143	Free (C'wealth.)

(a) Composite duties.

TABLE III.

ARTICLE AND COUNTRY OF ORIGIN.	YEAR 1939-40.		YEAR 1940-41.			
	IMPORTS.		IMPORTS.		GOODS CLEARED.	
	Quantity.	Value.	Quantity.	Value.	Value or Quantity.	Rate of Duty and Gross Amount Received.
CLASS XII.—(a) Machinery, &c.						
Electrical Machinery and Appliances—						
<i>continued.</i>						
CABLE AND WIRE, COVERED—continued.						
Telegraph and Telephone, Other—continued.						
Importing States—						
	cwt.	£	cwt.	£	£	£
New South Wales	21,555	83,636	3,242	23,373	23,105	270
Victoria	1,157	7,432	1,650	12,133	7,749	..
Queensland	510	1,457	372	2,390	2,647	..
South Australia	197	1,386	465	2,404	2,402	..
Western Australia	515	2,826	42	359	1,635	I
Tasmania	53	604	55	138	200	..
Northern Territory	31	39
	24,018	97,380	5,826	40,797	37,738	271
520B <i>Electric Light and Power, paper-insulated, lead-covered.</i>	cwt.	£	cwt.	£	£	
United Kingdom	57,129	163,085	21,101	77,702		
Other British Countries	5	47	18	16	75,623	Free (P)
Foreign Countries	186	295	..	185	2,885	Free (C'wealth.)
Importing States—						
New South Wales	46,492	131,122	5,755	24,425	24,656	
Victoria	5,737	15,833	10,183	31,932	31,932	
Queensland	2,128	7,023	2,773	11,720	11,979	
South Australia	1,659	5,312	1,161	4,293	4,293	
Western Australia	1,251	4,084	1,247	5,533	5,533	
Tasmania	115	
Northern Territory	53	53	
	57,320	163,427	21,119	77,903	78,508	
521 <i>Electric Light and Power—Other.</i>	cwt.	£	cwt.	£	£	
United Kingdom	151,163	965,054	111,319	875,798		
Canada	601	4,979	456	6,206		
Other British Countries	4	18	2	27		
Belgium	2,748	14,469	162	697	43,130	15 per cent. (G)
Denmark	236	1,137	110	600	2,328	17½ per cent. (P)
Germany	575	2,389	320	1,859	1,545	15 per cent. (I)
Japan	1,462	11,379	3,610	30,376	805,811	Free (P)
Netherlands	641	3,410	87	Free (P.B.)
Sweden	77	539	6,172	Free (C)
Switzerland	62	551	..	9	161,254	Free (C'wealth.)
United States of America	3,831	37,049	11,463	101,760	3	Free (R.I.)
Other Foreign Countries	13	88	Extra	Duty, £2.
Importing States—						
New South Wales	79,382	534,069	64,389	541,251	542,218	£ 3,764
Victoria	51,050	303,338	33,580	288,199	291,743	3,142
Queensland	14,960	99,034	19,681	104,073	103,482	92
South Australia	7,230	50,544	4,976	47,865	47,774	66
Western Australia	5,293	38,276	4,131	31,276	30,666	46
Tasmania	3,172	13,526	672	4,623	4,402	..
Northern Territory	326	2,275	13	45	45	..
	161,413	1,041,062	127,442	1,017,332	1,020,330	7,110
521A <i>Cable and Wire, Covered—All Other.</i>	cwt.	£	cwt.	£	£	
Australia	9	50		
United Kingdom	12,911	61,189	4,194	41,260	8,557	15 per cent. (G)
Canada	228	2,579	69	723	880	15 per cent. (G.B.)
Belgium	183	892	20	279	760	15 per cent. (I)
Germany	276	1,867	252	389	3,621	20 per cent. (P)
Japan	75	584	128	1,142	33,041	Free (P)
Netherlands	286	6,305	1	46	1	Free (P.B.)
United States of America	463	6,567	540	8,465	723	Free (C)
Other Foreign Countries	1	38	3	13	3,833	Free (C'wealth.)
Importing States—						
New South Wales	10,494	48,053	1,492	19,135	18,725	£ 1,346
Victoria	2,984	26,235	2,822	26,850	26,784	897
Queensland	138	1,100	491	2,482	2,924	..
South Australia	217	1,264	32	449	449	2
Western Australia	392	2,120	161	1,675	1,188	8
Tasmania	204	1,277	204	1,720	1,340	..
Northern Territory	3	22	5	6	6	..
	14,432	80,071	5,207	52,317	51,416	2,253

TABLE III.

ARTICLE AND COUNTRY OF ORIGIN.	YEAR 1939-40.		YEAR 1940-41.			
	IMPORTS.		IMPORTS.		GOODS CLEARED.	
	Quantity.	Value.	Quantity.	Value.	Value or Quantity.	Rate of Duty and Gross Amount Received.
CLASS XII.—(a) Machinery, &c.						
Electrical Machinery and Appliances—						
<i>continued.</i>						
522	CARBON MANUFACTURES OF ALL KINDS, INCLUDING CARBON BLOCKS.				£	
		£		£	996	55 per cent. (G)
	United Kingdom	26,515	..	34,876	281	20 per cent. (G.B.)
	Canada	50,546	..	48,540	36,908	15 per cent. (G.B.)
	Ceylon	47	3,658	20 per cent. (P)
	France	2,430	..	120	9,611	5 per cent. (P.B.)
	Germany	1,431	..	294	32,927	5 per cent. (C.B.)
	United States of America	41,935	..	113,601	56,652	Free (G.B.)
	Other Foreign Countries	170	..	60	33,143	Free (P.B.)
					24,337	Free (C'wealth.)
					Extra	Duty, £2.
	Importing States—					
	New South Wales	92,870	..	155,906	157,018	£
	Victoria	23,810	..	28,398	28,308	7,180
	Queensland	1,539	..	3,211	3,211	1,678
	South Australia	786	..	1,911	1,911	41
	Western Australia	3,929	..	6,985	6,985	17
	Tasmania	135	..	1,080	1,080	75
	Northern Territory	5	13
		123,074	..	197,491	198,513	9,004
522A	MOTORS UNDER 1 H.P., WHEN NOT CLASSIFIED AS PARTS OF MACHINES.				£	
		No. £	No. £		16,563	65 per cent. (G)
	United Kingdom	40,007 147,987	75,775 95,138		3,772	15 per cent. (G.B.)
	Canada	8,543 24,099	7,291 16,852		582	50 per cent. (I)
	Other British Countries	9 57	28 106		71,616	30 per cent. (P)
	Germany	900 574	1,170 415		16,540	30 per cent. (C)
	Netherlands	4,749 1,198	5 3		23,194	Free (P.B.)
	Sweden	328 1,864	5 77		241	Free (C)
	United States of America	7,762 27,165	5,307 22,517		182	Free (C.B.)
	Other Foreign Countries	3,101 1,494	2,156 581		2,512	Free (C'wealth.)
	Importing States—				124	Free (R.I.)
	New South Wales	31,637 106,950	28,173 53,538		Extra	Duty, £2.
	Victoria	20,028 49,437	34,308 44,183			
	Queensland	4,430 20,427	5,749 9,812			
	South Australia	5,766 17,804	17,950 22,661			
	Western Australia	3,479 9,454	5,301 5,294			
	Tasmania	59 366	256 201			
		65,399 204,438	91,737 135,689		135,326	38,064
522B	COILS, HIGH TENSION, IGNITION.				£	
		£		£	(981 No.) 348	6s. 6d. each (G)
	United Kingdom	1,476	..	1,978	(6,093 No.)	
	Canada	4,459	..	184	1,921	3s. 8d. each (P)
	United States of America	3,726	..	125	(535 No.) 184	3s. 8d. each (C)
	Other Foreign Countries	72	54	Free (P.B.)
					3	Free (C'wealth.)
	Importing States—					
	New South Wales	1,333	..	129	129	£
	Victoria	7,438	..	1,841	2,016	72
	Queensland	496	..	91	91	1,212
	South Australia	208	..	16	64	52
	Western Australia	241	..	205	205	89
	Tasmania	17	..	2	2	142
	Northern Territory	3	3	3
		9,733	..	2,287	2,510	1,570
523	DYNAMO ELECTRIC MACHINES.				£	
	<i>Alternating Current.</i>				4,027	65 per cent. (G)
	<i>Induction Type.</i>				6,110	15 per cent. (G)
		No. £	No. £		2,211	50 per cent. (I)
	United Kingdom	3,438 98,857	2,330 95,945		1,799	15 per cent. (I)
	Canada	681 1,406	385 823		44,121	30 per cent. (P)
	Other British Countries	6 84	4 395		819	5 per cent. (P)
	Belgium	535 2,892	19 289		7,198	15 per cent. (P.B.)
	Germany	28 1,131	1 5		905	30 per cent. (C)
	Italy	169 647	2 11		22,604	30 per cent. (N)
	Sweden	1,718 17,278	129 1,291		17,778	Free (G.B.)

TABLE III.

ARTICLE AND COUNTRY OF ORIGIN.	YEAR 1939-40.		YEAR 1940-41.			
	IMPORTS.		IMPORTS.		GOODS CLEARED.	
	Quantity.	Value.	Quantity.	Value.	Value or Quantity.	Rate of Duty and Gross Amount Received.
CLASS XII.—(a) Machinery, &c.						
Electrical Machinery and Appliances— <i>continued.</i>						
DYNAMO ELECTRIC MACHINES—continued. <i>Alternating Current—continued.</i> <i>Induction Type—continued.</i>						
	No.	£	No.	£	£	
Switzerland	20	514	2	644	11,411	Free (C'wealth.)
United States of America	308	7,687	402	22,714	408	Free (R.L.)
Other Foreign Countries	44	724	37	257	Extra	Duty, £13.
Importing States—						£
New South Wales	1,760	52,408	1,238	48,759	48,392	7,899
Victoria	3,667	40,259	1,607	39,368	39,734	8,724
Queensland	752	14,857	133	11,029	11,029	1,633
South Australia	472	10,997	194	7,459	7,492	759
Western Australia	201	6,536	96	1,842	1,880	444
Tasmania	114	6,093	43	13,917	11,079	84
Northern Territory	1	70
	6,967	131,220	3,311	122,374	119,606	19,543
523A <i>Variable Speed Commutator Type.</i>	No.	£	No.	£	£	
United Kingdom	21	8,949	6	1,150	236	15 per cent. (G)
Foreign Countries	6	362	2	236	1,150	Free (P)
Importing States—						£
New South Wales	4	200	4	866	866	..
Victoria	13	2,353	4	431	431	35
Queensland	1	130
South Australia	9	6,628	..	89	89	..
	27	9,311	8	1,386	1,386	35
523B <i>Other.</i>	No.	£	No.	£	£	
United Kingdom	870	59,101	1,351	88,888	1,051	65 per cent. (G)
Other British Countries	10	219	4,347	15 per cent. (G)
Sweden	38	1,556	..	26	2,359	15 per cent. (G.B.)
Switzerland	2	709	3	50 per cent. (I)
United States of America	254	5,446	1,241	15,494	87	25 per cent. (I)
Other Foreign Countries	38	406	1	3	26	15 per cent. (I)
					5,526	30 per cent. (P)
					1,101	5 per cent. (P)
					90	30 per cent. (C)
					22,458	Free (P)
					53,257	Free (P.B.)
					13,113	Free (C'wealth.)
Importing States—						£
New South Wales	304	26,203	1,035	27,919	27,943	2,680
Victoria	670	19,870	1,510	21,272	20,008	576
Queensland	54	8,004	13	48,201	48,448	183
South Australia	40	4,845	7	2,533	2,533	13
Western Australia	114	6,103	8	3,634	3,634	6
Tasmania	29	1,696	20	852	852	..
Northern Territory	1	716
	1,212	67,437	2,593	104,411	103,418	3,458
523C <i>Direct Current.</i> <i>Traction Motors.</i>	No.	£	No.	£	£	£
	1	683	4	831	831	491
523D <i>Motors for Gearless Lifts.</i>	No.	£	No.	£	£	
Australia	5	3,146
United Kingdom	6	3,539	9	4,188	4,188	30 per cent. (C)
Foreign Countries	2	10
Importing States—						£
New South Wales	8	4,987
Victoria	2	780	2	1,258	1,258	378
Queensland	1	543
South Australia	1	383	7	2,930	2,930	879
Western Australia	1	2
	13	6,695	9	4,188	4,188	1,257

TABLE III.

ARTICLE AND COUNTRY OF ORIGIN.	YEAR 1939-40.		YEAR 1940-41.			
	IMPORTS.		IMPORTS.		GOODS CLEARED.	
	Quantity.	Value.	Quantity.	Value.	Value or Quantity.	Rate of Duty and Gross Amount Received.
CLASS XII.—(a) Machinery, &c.						
Electrical Machinery and Appliances—						
<i>continued.</i>						
DYNAMO ELECTRIC MACHINES— <i>continued.</i>						
<i>Direct Current—continued.</i>						
523E	No.	£	No.	£	£	
United Kingdom	13,078	152,341	15,701	134,428	3,816	65 per cent. (G)
Canada	25	3,176	114	6,477	10,901	15 per cent. (G)
Pacific Islands—	4	28	16	124	17,561	15 per cent. (G.B.)
Papua	2	17	48	529	3,026	50 per cent. (I)
Territory of New Guinea	17	142	9	161	8,298	30 per cent. (P)
Other British Countries	14,615	4,775	78	297	20	30 per cent. (C)
Germany	10,091	1,582	761	Free (G.B.)
Japan	15,664	3,221	49,817	Free (P.B.)
Netherlands	92	1,252	5	2,992	63,125	Free (P.B.)
Sweden	917	1,031	2,942	Free (C)
Switzerland	4,322	30,807	1,500	36,337	1,305	Free (C.B.)
United States of America	159	100	2	62	20,446	Free (C'wealth.)
Other Foreign Countries	1,125	Free (R.I.)
Importing States—	Extra	Duty, £1.
New South Wales	15,102	117,605	4,014	97,505	98,495	£
Victoria	25,127	35,990	10,255	45,502	46,691	4,126
Queensland	6,098	15,471	2,857	15,470	15,135	4,334
South Australia	8,647	16,757	170	18,685	18,645	1,602
Western Australia	3,939	10,026	159	3,861	3,851	116
Tasmania	67	2,551	16	326	326	555
Northern Territory	6	72	2	58	..	29
	58,986	198,472	17,473	181,407	183,143	10,762
523F	No.	£	No.	£	£	
United Kingdom	1,756	7,530	663	6,738	822	65 per cent. (G)
Canada	55	524	72	480	10	15 per cent. (G.B.)
United States of America	396	5,674	170	1,633	63	50 per cent. (I)
Other Foreign Countries	6	226	1	63	5,709	30 per cent. (P)
Importing States—	247	30 per cent. (C)
New South Wales	802	7,612	476	3,019	41	Free (P.B.)
Victoria	1,047	5,286	211	3,849	10	Free (P.B.)
Queensland	22	244	51	554	10	Free (C'wealth.)
South Australia	25	427	1	559	Extra	Duty, £1.
Western Australia	316	376	167	925
Tasmania	1	9	..	8
	2,213	13,954	906	8,914	6,902	2,355
523G	No.	£	No.	£	£	
Australia	2	34	1	30	13	65 per cent. (G)
United Kingdom	13	1,987	6	890	275	15 per cent. (G)
Germany	8	882	165	15 per cent. (I)
United States of America	4	27	5	288	29	30 per cent. (P)
Importing States—	144	Free (P)
New South Wales	20	2,865	6	317	699	Free (P.B.)
Victoria	5	42	3	39	9	Free (C'wealth.)
Queensland	30	Free (R.I.)
South Australia	1	699
Western Australia	1	22	..	130
Tasmania	1	1
Northern Territory	2	9	9	..
	27	2,930	12	1,208	1,364	83
523H	..	£	..	£	£	
United Kingdom	42,088	..	37,044	34,333	Free (P)
Switzerland	4,093	3	Free (P.B.)
United States of America	37	2,511	Free (C'wealth.)
	110	Free (R.I.)

TABLE III.

ARTICLE AND COUNTRY OF ORIGIN.	YEAR 1939-40.		YEAR 1940-41.			
	IMPORTS.		IMPORTS.		GOODS CLEARED.	
	Quantity.	Value.	Quantity.	Value.	Value or Quantity.	Rate of Duty and Gross Amount Received.
CLASS XII.—(a) Machinery, &c.						
Electrical Machinery and Appliances—						
<i>continued.</i>						
DYNAMO ELECTRIC MACHINES— <i>continued.</i>						
<i>Alternators, &c.—continued.</i>						
Importing States—						
		£		£	£	
New South Wales	35,134	..	20,598	20,511	
Victoria	2,902	..	372	372	
Queensland	8,171	..	808	808	
South Australia	11	..	14,112	14,112	
Western Australia	1,154	1,154	
		46,218		37,044	36,957	
523I <i>Generators for use with Steam or Water Driven Turbines.</i>		£		£	£	
United Kingdom	23,321	..	3,981		
Canada	2,045	..	69		
		5,373		..	644	15 per cent. (G.B.)
Sweden	4,464	3,981	Free (P.B.)
Switzerland	165	..	644	69	Free (C'wealth.)
United States of America	
Importing States—						£
New South Wales	27,570	..	1,836	1,836	22
Victoria	1,284	..	2,414	2,414	32
Queensland	5,799	..	354	354	41
South Australia	61	..	90	90	3
Western Australia	654
		35,368		4,694	4,694	98
523J <i>Universal Current Machines.</i>	No.	£	No.	£	£	
United Kingdom	20	2,272	2	151		
Canada	2	514	65	30 per cent. (P)
	6	447	1	11	11	Free (R.I.)
Foreign Countries						
Importing States—						£
New South Wales	20	2,171	2	97	11	..
Victoria	2	112
Queensland	5	434
South Australia	1	515	1	65	65	19
Western Australia	1
	28	3,233	3	162	76	19
523K <i>FANS, ELECTRIC. Of type ordinarily used in offices and the household.</i>	No.	£	No.	£	£	
United Kingdom	3,101	8,130	1,707	5,013		
Other British Countries	8	17	7	47	105	65 per cent. (G)
	2,890	4,965	5,019	12½ per cent. (P)
Italy	5	Free (C'wealth.)
United States of America	6,874	6,476	1	5	49	Free (R.I.)
Other Foreign Countries	82	100	9	7		
Importing States—						£
New South Wales	6,067	8,985	674	1,631	1,680	227
Victoria	3,703	5,069	471	1,577	1,634	235
Queensland	1,253	2,726	307	1,040	1,040	130
South Australia	1,481	1,862	136	450	450	56
Western Australia	393	916	136	374	374	48
Tasmania	58	130
	12,955	19,688	1,724	5,072	5,178	696
524 <i>Other.</i>	No.	£	No.	£	£	
United Kingdom	550	2,148	461	1,778		
Canada	7	23		
	264	645	393	57½ per cent. (G)
Italy	1,510	30 per cent. (P)
United States of America	1,061	2,323	212	Free (P)
Other Foreign Countries	7	39		
Importing States—						£
New South Wales	735	1,933	222	636	936	379
Victoria	568	1,881	133	523	560	179
Queensland	151	296	23	370	370	47
South Australia	391	827	78	220	220	66
Western Australia	35	186	5	29	29	9
Tasmania	9	55
	1,889	5,178	461	1,778	2,115	680

TABLE III.

ARTICLE AND COUNTRY OF ORIGIN.	YEAR 1939-40.		YEAR 1940-41.			
	IMPORTS.		IMPORTS.		GOODS CLEARED.	
	Quantity.	Value.	Quantity.	Value.	Value or Quantity.	Rate of Duty and Gross Amount Received.
CLASS XII.—(a) Machinery, &c.						
Electrical Machinery and Appliances— <i>continued.</i>						
FITTINGS, ELECTRIC.						
524A	<i>Circuit Breakers, or Switch Units, Metal Clad or Otherwise, for use at Voltages above 15,000 or at any Voltage if the Rated Rupturing Capacity is 250,000 K.V.A. or higher.</i>					
United Kingdom	£ 36,584	..	£ 229,085	£	
Germany	2,418	
Sweden	8,845	..	320	..	
Switzerland	12,987	..	8,215	8,535	15 per cent. (G)
United States of America	233	228,985	Free (P)
Importing States—						
New South Wales	49,064	..	198,667	198,567	£ 1,280
Victoria	7,443	..	18,158	18,158	..
Queensland	1,850	..	11,125	11,125	..
South Australia	2,420	..	7,634	7,634	..
Tasmania	290	..	2,036	2,036	..
..	..	61,067	..	237,620	237,520	1,280
524B	<i>Current Limiting Reactors, Automatic Voltage Regulators, Induction Voltage Regulators, including the Operating and Control Gear.</i>					
Australia	£ 2	..	£ ..	£	
United Kingdom	15,109	..	21,282	1,152	15 per cent. (G)
Canada	668	..	204	2,020	15 per cent. (G.B.)
Switzerland	2,437	..	1,036	21,056	Free (P)
United States of America	9,746	..	2,676	204	Free (C)
Other Foreign Countries	380	930	Free (C'wealth.)
Importing States—						
New South Wales	12,584	..	8,205	8,429	£ 312
Victoria	12,994	..	14,517	14,517	101
Queensland	868	..	354	354	41
South Australia	877	..	254	254	4
Western Australia	1,017	..	1,836	1,776	18
Tasmania	2	..	32	32	..
..	..	28,342	..	25,198	25,362	476
524C	<i>Lightning Arresters, other than Wireless.</i>					
United Kingdom	£ 993	..	£ 4,046	£ 13,422	15 per cent. (G)
United States of America	14,238	..	13,121	2	30 per cent. (P)
Other Foreign Countries	130	..	301	2,780	Free (P)
..	44	Free (P.B.)
..	Extra	Free (C'wealth.)
..	Duty, £1.	
Importing States—						
New South Wales	10,510	..	12,812	12,633	£ 1,744
Victoria	815	..	1,053	1,053	106
Queensland	3,650	..	3,478	3,480	145
South Australia	4
Western Australia	247	..	123	205	19
Tasmania	135	..	2	2	1
..	..	15,361	..	17,468	17,373	2,015
524E	<i>Liquid Slip Regulators, electrically operated Thrusters and Time Switches except those controlled by electric master clocks, controls of the Scherbius, Kraemar, Ward Leonard, or other similar types for motors above 300 h.p.</i>					
United Kingdom	£ 16,055	..	£ 9,933	£	
Other British Countries	6	..	14	..	
Switzerland	6,706	..	8,996	11,551	15 per cent. (G)
United States of America	1,069	..	2,555	9,933	Free (P)
Other Foreign Countries	172	7	Free (C)

TABLE III.

ARTICLE AND COUNTRY OF ORIGIN.	YEAR 1939-40.		YEAR 1940-41.			
	IMPORTS.		IMPORTS.		GOODS CLEARED.	
	Quantity.	Value.	Quantity.	Value.	Value or Quantity.	Rate of Duty and Gross Amount Received.
CLASS XII.—(a) Machinery, &c.						
Electrical Machinery and Appliances—						
<i>continued.</i>						
FITTINGS, ELECTRIC— <i>continued.</i>						
<i>Liquid Slip Regulators, &c.—continued.</i>						
Importing States—						
		£		£	£	£
New South Wales	13,863	..	7,615	7,615	236
Victoria	5,981	..	13,567	13,567	1,497
South Australia	3,268	..	27	27	..
Western Australia	896	..	289	282	..
	..	24,008	..	21,498	21,491	1,733
524F <i>Relays for the automatic protection of or operation of Generator, Transformer, Converter and Feeder Circuits for Power Stations or Sub-stations, or for a similar purpose, and all relays of the Induction type.</i>		£		£	£	
United Kingdom	8,283	..	6,721
Sweden	1,415
Switzerland	57	..	595	14,790	15 per cent. (G)
United States of America	4,572	..	14,195	6,696	Free (P)
Other Foreign Countries	89	5	Free (C'wealth.)
	..	14,416	..	21,511	21,491	2,219
Importing States—		£		£	£	
New South Wales	8,897	..	10,501	10,481	831
Victoria	3,938	..	917	917	83
Queensland	817	..	8,141	8,141	1,216
South Australia	636	..	668	668	..
Western Australia	13	..	108	108	..
Tasmania	98	..	1,176	1,176	89
Northern Territory	17
	..	14,416	..	21,511	21,491	2,219
525 <i>Partly or Wholly of Metal, viz. : Switches, Fuses, Cut-outs, Choke Coils and Relays, N.E.I.</i>		£		£	£	
United Kingdom	63,473	..	73,014	14,389	57½ per cent. (P)
Canada	7,537	..	4,217	4,637	15 per cent. (G.B.)
Other British Countries	160	..	84	30,508	30 per cent. (P)
France	727	1,027	30 per cent. (C)
Germany	1,133	..	39	24	30 per cent. (N)
Switzerland	1,450	..	20	308	Free (G.B.)
United States of America	22,594	..	19,162	17,048	Free (P)
Other Foreign Countries	518	..	256	18,788	Free (P.B.)
	..	97,592	..	96,792	3,066	Free (C)
Importing States—		£		£	£	
New South Wales	49,999	..	47,002	48,752	Free (C'wealth.)
Victoria	30,327	..	37,628	37,507	Free (R.I.)
Queensland	4,479	..	2,638	2,531	Duty, £4.
South Australia	8,354	..	4,250	4,263	..
Western Australia	3,584	..	3,630	3,489	..
Tasmania	849	..	1,643	1,654	..
Northern Territory	1	1	..
	..	97,592	..	96,792	98,197	18,434
525A <i>Flush Plates, Connectors, Ceiling Roses, Moulded Lamp Holders, Adaptors, Wall Sockets, Wall Plugs and Wall Plug Tops.</i>		£		£	£	
United Kingdom	14,723	..	11,709
Canada	159
Japan	813	366	57½ per cent. (G)
Sweden	567	..	169	11,389	30 per cent. (P)
United States of America	3,206	..	257	134	Free (P.B.)
Other Foreign Countries	409	..	53	288	Free (C'wealth.)
	..	19,877	..	12,188	12,177	3,615
Importing States—		£		£	£	
New South Wales	9,864	..	5,508	5,509	1,575
Victoria	6,998	..	5,021	5,021	1,545
Queensland	769	..	328	328	98
South Australia	1,301	..	803	791	238
Western Australia	812	..	472	472	142
Tasmania	133	..	56	56	17
	..	19,877	..	12,188	12,177	3,615

TABLE III.

ARTICLE AND COUNTRY OF ORIGIN.	YEAR 1939-40.		YEAR 1940-41.			
	IMPORTS.		IMPORTS.		GOODS CLEARED.	
	Quantity.	Value.	Quantity.	Value.	Value or Quantity.	Rate of Duty and Gross Amount Received.
CLASS XII.—(a) Machinery, &c.						
Electrical Machinery and Appliances—						
<i>continued.</i>						
HEATING AND COOKING APPLIANCES.						
525B	<i>Stoves, Ranges, Ovens, Cookers, Grillers, Boiling Plates, Boiling Rings, and the like, including Elements therefor.</i>					
		£		£	£	
	United Kingdom	65,616	..	54,548	23	57½ per cent. (G)
	Canada	16,415	..	1,704	97	15 per cent. (G.B.)
	Other British Countries	56	..	434	26,333	30 per cent. (P)
					122	30 per cent. (C)
	Germany	828	..	4	24	30 per cent. (N)
	Switzerland	2,696	28,381	Free (P.B.)
	United States of America	810	..	449	1,582	Free (C.B.)
	Other Foreign Countries	4	3	Free (C'wealth.)
	Importing States—					
	New South Wales	51,727	..	41,998	41,424	£ 6,543
	Victoria	16,621	..	2,890	2,890	281
	Queensland	5,682	..	1,222	1,222	255
	South Australia	10,258	..	8,589	8,589	162
	Western Australia	584	..	510	510	152
	Tasmania	1,553	..	1,930	1,930	579
	..	86,425	..	57,139	56,565	7,972
525C	<i>Radiators, Toasters, and Kettles, including Elements therefor.</i>					
		£		£	£	
	United Kingdom	2,521	..	706	..	5s. each (G)
	Canada	1	(3 No.)	191
	United States of America	481	..	24	242	57½ per cent. (G)
	Other Foreign Countries	160	..	20	295	30 per cent. (P)
					295	Free (C'wealth.)
	Importing States—					
	New South Wales	1,442	..	144	122	£ 43
	Victoria	1,105	..	231	231	73
	Queensland	295	..	290	290	..
	South Australia	28	..	25	25	7
	Western Australia	235	..	60	60	18
	Tasmania	58
	..	3,163	..	750	728	141
526	<i>Other.</i>					
		£		£	£	
	United Kingdom	34,674	..	27,085	2,175	57½ per cent. (G)
	Canada	513	..	205	2,807	15 per cent. (G.B.)
	Other British Countries	137	..	33	5,516	30 per cent. (P)
					205	30 per cent. (C)
	United States of America	2,463	..	5,126	3	30 per cent. (N)
	Other Foreign Countries	373	..	35	10,544	Free (P.B.)
					12,219	Free (C'wealth.)
					103	Free (R.I.)
	Importing States—					
	New South Wales	20,197	..	17,393	18,477	£ 2,021
	Victoria	16,532	..	14,660	14,660	1,314
	Queensland	162	..	6	6	1
	South Australia	1,172	..	414	414	49
	Western Australia	97	..	11	15	3
	..	38,160	..	32,484	33,572	3,388
526A	HOUSEHOLD FLOOR POLISHERS AND HUMAN HAIR DRYERS.					
		£		£	£	
	United Kingdom	3,593	..	623	160	65 per cent. (G)
	Other British Countries	309	..	50	18	50 per cent. (G)
					99	25 per cent. (G)
	Sweden	2,878	..	4	395	15 per cent. (P)
	United States of America	1,261	..	37	198	Free (P)
	Other Foreign Countries	600	12	Free (P.B.)
					50	Free (R.I.)
	Importing States—					
	New South Wales	4,090	..	233	433	£ 133
	Victoria	4,337	..	397	415	59
	Queensland	16	..	15	15	..
	South Australia	61	..	59	59	4
	Western Australia	131	..	10	10	..
	Tasmania	6
	..	8,641	..	714	932	196

TABLE III.

ARTICLE AND COUNTRY OF ORIGIN.	YEAR 1939-40.		YEAR 1940-41.				
	IMPORTS.		IMPORTS.		GOODS CLEARED.		
	Quantity.	Value.	Quantity.	Value.	Value or Quantity.	Rate of Duty and Gross Amount Received.	
CLASS XII.—(a) Machinery, &c.							
Electrical Machinery and Appliances—							
<i>continued.</i>							
526B	HOUSEHOLD DISHWASHING AND IRONING MACHINES.						
		£		£	£		
	United Kingdom	15		
	Canada	1,718	..	8	..		
	United States of America	2,187	..	44	55	25 per cent. (G)	
	Other Foreign Countries	119	8	Free (C)	
	Importing States—						
	New South Wales	3,126	..	52	63	£ 14	
	Victoria	433	
	Queensland	233	
	South Australia	129	
	Western Australia	100	
	Tasmania	18	
		4,039	..	52	63	14	
	LAMPS, FILAMENT, FOR LIGHTING AND HEATING.						
	<i>Automobile.</i>	No.	£	No.	£	£	
5260	United Kingdom	706,463	26,920	805,476	33,342	(8,425 lb.) 6,244	4s. per lb. (G)
	Canada	51,539	650	122,682	1,553	(12,190 lb.) 33,279	2s. per lb. (P)
	Other British Countries	512	4	(1,630 lb.) 1,520	2s. per lb. (C)
	Japan	223,369	534	11,280	45	(1 lb.) 1	2s. per lb. (N)
	Netherlands	595,718	21,139	11,586	309	303	Free (C'wealth.)
	United States of America	686,481	7,752	456,054	5,871	3	Free (R.I.)
	Other Foreign Countries	9,797	80	9,000	67
	Importing States—						
	New South Wales	1,070,931	33,190	462,006	16,437	16,591	£ 987
	Victoria	737,246	15,230	708,877	17,684	17,689	1,543
	Queensland	197,789	3,079	114,630	2,880	2,880	295
	South Australia	201,762	4,022	94,753	3,056	3,056	159
	Western Australia	65,639	1,554	28,114	1,062	1,062	55
	Tasmania	8,210	72	72	28
		2,273,367	57,075	1,416,590	41,191	41,350	3,067
526D	Under 20 Volt including Torch and Flashlight.	No.	£	No.	£	£	
	United Kingdom	1,053,678	15,225	703,645	17,742	(15,875 lb.) 18,874	4s. per lb. (G)
	Other British Countries	13,848	26	44,332	79	(6,000 lb.) 14,810	2s. per lb. (P)
	China	5,000	2	1,411,860	5,204	(1 lb.) 2	2s. per lb. (C)
	Japan	1,649,268	3,209	452,420	1,187	2,937	Free (C'wealth.)
	Netherlands	1,020,802	10,630	288,984	2,645	3	Free (R.I.)
	United States of America	411,795	3,995	1,021,883	9,732	Extra	Duty, £1.
	Other Foreign Countries	51,832	459	45	1
	Importing States—						
	New South Wales	2,499,033	21,059	3,289,954	27,540	27,595	£ 3,224
	Victoria	1,147,184	8,858	483,558	6,554	6,523	364
	Queensland	246,474	1,245	54,107	628	628	116
	South Australia	140,256	839	30,977	608	620	20
	Western Australia	160,334	1,112	38,536	690	690	27
	Tasmania	12,942	433	26,037	570	570	24
		4,206,223	33,546	3,923,169	36,590	36,626	3,775
526E	20 Volt and over, Gas-filled.	No.	£	No.	£	£	
	United Kingdom	2,192,475	77,161	1,343,793	56,930	(4,835 lb.) 1,353	4s. per lb. (G)
	Other British Countries	4,025	81	3,500	65	(69,940 lb.) 46,534	2s. per lb. (P)
	Japan	404,952	2,650	34,896	294	(70 lb.) 65	2s. per lb. (C)
	Netherlands	13,700	2,585	3,800	64	1,281	Free (C'wealth.)
	United States of America	30,792	1,091	2,779	1,139	Extra	Duty, £1.
	Other Foreign Countries	976	65	20,340	68
	Importing States—						
	New South Wales	1,067,106	29,607	534,361	24,746	23,001	£ 3,858
	Victoria	1,031,426	34,128	684,619	26,710	19,137	2,792
	Queensland	186,603	5,474	83,519	2,114	2,105	593
	South Australia	161,141	3,735	45,766	1,398	1,398	332
	Western Australia	145,389	8,110	55,251	3,289	3,289	358
	Tasmania	55,255	2,579	5,432	301	301	36
	Northern Territory	160	2	2	..
		2,646,920	83,633	1,409,108	58,560	49,233	7,969

TABLE III.

ARTICLE AND COUNTRY OF ORIGIN.	YEAR 1939-40.		YEAR 1940-41.			
	IMPORTS.		IMPORTS.		GOODS CLEARED.	
	Quantity.	Value.	Quantity.	Value.	Value or Quantity.	Rate of Duty and Gross Amount Received.
CLASS XII.—(a) Machinery, &c.						
Electrical Machinery and Appliances—						
<i>continued.</i>						
LAMPS, FILAMENT— <i>continued.</i>						
20 Volt and over, Other.						
526F	No.	£	No.	£	£	
United Kingdom	540,455	23,386	379,169	19,410		
Other British Countries	2,082	30	12	1	(5,590 lb.)	4s. per lb. (G)
					1,967	
Japan	747,462	4,207	86,452	610	(13,590 lb.)	2s. per lb. (P)
Netherlands	125,316	2,156	17,065	285	10,868	
United States of America	21,735	557	13,559	755	(1 lb.)	2s. per lb. (N)
Other Foreign Countries	5,576	55	105,019	141	1,088	Free (C'wealth.)
Importing States—						
New South Wales	629,754	13,746	244,267	13,748	6,340	£ 783
Victoria	561,525	7,931	258,579	3,800	3,930	874
Queensland	64,570	776	8,136	447	447	61
South Australia	127,475	6,603	26,648	1,946	1,946	166
Western Australia	46,943	1,112	43,667	776	776	466
Tasmania	12,359	223	19,979	485	485	127
	1,442,626	30,391	601,276	21,202	13,924	2,477
526G <i>N.E.I.</i>						
United Kingdom	No. 55,702	£ 2,198	No. 46,139	£ 2,203	£	
Other British Countries	20	1	85	2	(315 lb.) 341	4s. per lb. (G)
					(960 lb.) 957	2s. per lb. (P)
United States of America	61,360	732	6,201	211	(1 lb.) 1	2s. per lb. (N)
Other Foreign Countries	48,941	625	27,200	103	124	Free (C'wealth.)
Importing States—						
New South Wales	113,440	2,586	41,044	1,932	741	£ 76
Victoria	25,337	561	28,235	370	470	74
Queensland	1,200	48	5,100	82	82	2
South Australia	23,834	278	4,246	83	78	2
Western Australia	2,212	83	1,000	52	52	5
	166,023	3,556	79,625	2,519	1,423	159
527A	LIGHTING PLANT (EXCLUSIVE OF BATTERIES) HAVING AN INTERNAL COMBUSTION ENGINE NOT EXCEEDING 4 H.P. DIRECT COUPLED TO DYNAMO.					
		£ 162		£ 22	£ 22	Free (R.I.)
528	MEASURING AND RECORDING INSTRUMENTS.					
		£		£	£	
United Kingdom		74,892		57,797	(392 No.) 15,981	5s. each (G)(a)
Canada		1,471		2,715	226	15 per cent. (G)
Other British Countries		81		71	1,271	7½ per cent.(G)(a)
					(4,479 No.)	15 per cent.(G.B.)
Germany		2,128		154	10,143	6s. 8d. each (P)
Netherlands		13,203		1,445	1,008	30 per cent. (P)
Switzerland		20,692		2,787	37,077	Free (P)
United States of America		24,197		20,854	2,715	Free (C)
Other Foreign Countries		670		59	2,215	Free (P.B.)
					14,539	Free (C'wealth.)
					456	Free (R.I.)
Importing States—						
New South Wales		59,955		31,063	32,148	£ 2,035
Victoria		52,714		43,258	42,103	1,580
Queensland		3,957		2,614	2,669	132
South Australia		12,511		4,030	3,860	250
Western Australia		7,767		3,934	3,921	485
Tasmania		430		973	920	18
Northern Territory				10	10	
		137,334		85,882	85,631	4,500
528A	RECTIFIERS, ELECTRIC CURRENT.					
		£		£	£	
United Kingdom		18,689		8,075	5	57½ per cent. (G)
					12,872	15 per cent. (G)
Netherlands		1,419		17	461	30 per cent. (P)
United States of America		9,307		12,595	6,519	Free (P)
Other Foreign Countries		189		25	740	Free (P.B.)
					660	Free (C'wealth.)

(a) Composite duties.

TABLE III.

ARTICLE AND COUNTRY OF ORIGIN.	YEAR 1939-40.		YEAR 1940-41.			
	IMPORTS.		IMPORTS.		GOODS CLEARED.	
	Quantity.	Value.	Quantity.	Value.	Value or Quantity.	Rate of Duty and Gross Amount Received.
CLASS XII.—(a) Machinery, &c.						
Electrical Machinery and Appliances—						
<i>continued.</i>						
RECTIFIERS, ELECTRIC CURRENT—contd.						
Importing States—						
		£		£	£	£
New South Wales	22,394	..	9,548	10,096	1,175
Victoria	5,057	..	10,483	10,481	824
Queensland	371	..	445	445	22
South Australia	1,427	..	51	51	7
Western Australia	331	..	170	170	43
Tasmania	24	..	2	1	..
Northern Territory	13	13	4
	..	29,604	..	20,712	21,257	2,075
529	REGULATING, STARTING, AND CONTROLLING APPARATUS FOR ALL ELECTRICAL PURPOSES INCLUDING DISTRIBUTING BOARDS AND SWITCHBOARDS, N.E.I.				£	
		£		£	£	
United Kingdom	65,762	..	69,394	732	57½ per cent. (G)
Canada	1,182	..	395	558	20 per cent. (G.B.)
Other British Countries	20	..	203	30	15 per cent. (G.B.)
					2	30 per cent. (P)
Netherlands	5,789	..	406	17,675	5 per cent. (P.B.)
Sweden	598	..	406	363	50 per cent. (I)
Switzerland	1,490	..	286	15,286	30 per cent. (C)
United States of America	26,910	..	29,411	205	30 per cent. (N)
Other Foreign Countries	703	..	122	Extra	Free (P.B.)
						Free (C)
						Free (C'wealth.)
						Free (R.I.)
						Duty, £35.
Importing States—						
New South Wales	55,184	..	43,173	43,420	£
Victoria	28,283	..	41,561	41,739	10,977
Queensland	6,670	..	8,472	8,476	6,043
South Australia	6,345	..	2,801	2,794	1,956
Western Australia	4,897	..	3,651	3,707	817
Tasmania	356	..	965	963	1,152
Northern Territory	719	280
	..	102,454	..	100,623	101,099	21,225
529A	STATIC TRANSFORMERS. At Voltages under 66,000.				£	
		£		£	£	
United Kingdom	13,961	..	10,421	898	65 per cent. (G)
Other British Countries	252	..	261	314	50 per cent. (I)
					9,369	30 per cent. (P)
France	529	170	30 per cent. (C)
United States of America	1,752	..	936	55	Free (P.B.)
Other Foreign Countries	754	..	108	110	Free (C'wealth.)
						Free (R.I.)
Importing States—						
New South Wales	13,314	..	2,413	2,596	£
Victoria	2,542	..	1,370	1,839	753
Queensland	182	..	120	70	453
South Australia	396	..	7,560	7,557	26
Western Australia	508	..	125	125	2,270
Tasmania	306	..	138	138	20
	..	17,248	..	11,726	12,325	77
						3,599
530	At Voltage of 66,000.				£	
		£		£	£	
Australia	17	2	50 per cent. (I)
United Kingdom	12,471	..	1,027	211	30 per cent. (P)
					816	Free (P)
Foreign Countries	13	..	2	..	
Importing States—						
New South Wales	22	..	67	67	£
Victoria	12,368	..	871	871	21
Queensland	26	..	6	6	17
South Australia	57	2
Western Australia	28	..	85	85	..
	..	12,501	..	1,029	1,029	26
						66

TABLE III.

ARTICLE AND COUNTRY OF ORIGIN.	YEAR 1939-40.		YEAR 1940-41.			
	IMPORTS.		IMPORTS.		GOODS CLEARED.	
	Quantity.	Value.	Quantity.	Value.	Value or Quantity.	Rate of Duty and Gross Amount Received.
CLASS XII.—(a) Machinery, &c.						
Electrical Machinery and Appliances—						
<i>continued.</i>						
STATIC TRANSFORMERS—continued.						
<i>At Voltages of over 66,000.</i>						
530A	United Kingdom	£ 12,491	..	£ 13,463	£ 89	65 per cent. (G) 15 per cent. (I) 30 per cent. (P) Free (P)
	Netherlands	517	5	
	Switzerland	8,022	..	5	129	
	Other Foreign Countries	89	13,334	
	Importing States—					£
	New South Wales	13,007	..	13,552	13,552	97
	Victoria	8,023	..	5	5	I
	..	21,030	..	13,557	13,557	98
530B	INDUCTION COILS, FOR ALL PURPOSES UNLESS OTHERWISE EXPRESSLY PRO- VIDED FOR.	£	..	£	£	65 per cent. (G) 50 per cent. (I) 30 per cent. (G) Free (P.B.) Free (C'wealth.)
	United Kingdom	2,051	..	3,976	50	
	Other British Countries	14	15	
	Foreign Countries	55	..	77	395	
	220	
	Importing States—				1,339	
	New South Wales	2,024	..	2,216	..	£
	Victoria	76	..	223	1,907	131
	Queensland	10	..	1,554	63	12
	South Australia	10	..	60	49	14
	..	2,120	..	4,053	2,019	157
531	TELEGRAPH INSTRUMENTS AND APPLI- ANCES, N.E.I.	£	..	£	£	47½ per cent. (G) 15 per cent. (G.B.) 27½ per cent. (P) Free (P.B.) Free (C'wealth.)
	Australia	I	22	
	United Kingdom	6,900	..	5,845	355	
	26	
	United States of America	2,939	..	790	1,191	
	4,977	
	Importing States—					£
	New South Wales	3,581	..	2,629	2,611	54
	Victoria	4,967	..	3,509	3,508	..
	Queensland	352	..	159	123	..
	South Australia	291	..	178	176	..
	Western Australia	639	..	138	153	15
	Tasmania	10	..	22
	..	9,840	..	6,635	6,571	69
532	TELEPHONES.	£	..	£	£	20 per cent. (G) 20 per cent. (P) Free (P) Free (C) Free (C'wealth.) Free (R.I.)
	United Kingdom	132,837	..	68,621	3,346	
	Canada	907	5,047	
	Other British Countries	163	6,626	
	Germany	1,168	..	58	907	
	Sweden	1,435	49,349	
	United States of America	10,356	..	7,016	2	
	Other Foreign Countries	183	..	25	..	
	Importing States—					£
	New South Wales	68,746	..	38,364	30,726	1,518
	Victoria	42,058	..	18,506	17,524	394
	Queensland	17,016	..	12,797	11,886	..
	South Australia	10,168	..	3,961	2,956	66
	Western Australia	6,808	..	2,487	1,721	12
	Tasmania	1,333	..	512	464	..
	Northern Territory	13
	..	146,142	..	76,627	65,277	1,990
533	TELEPHONE SWITCHBOARDS, TELE- PHONE DISTRIBUTING BOARDS, AND APPLIANCES.	£	..	£	£	60 per cent. (G) 20 per cent. (G) 20 per cent. (G.B.) 15 per cent. (G.B.) 40 per cent. (P) 20 per cent. (P) 5 per cent. (P.B.) Free (G.B.)
	United Kingdom	479,249	..	285,250	32	
	Canada	810	..	350	2,375	
	Other British Countries	314	..	39	2,174	
	Belgium	648	..	3	419	
	2,338	
	50	
	3,045	
	524	

TABLE III.

ARTICLE AND COUNTRY OF ORIGIN.	YEAR 1939-40.		YEAR 1940-41.			
	IMPORTS.		IMPORTS.		GOODS CLEARED.	
	Quantity.	Value.	Quantity.	Value.	Value or Quantity.	Rate of Duty and Gross Amount Received.
CLASS XII.—(a) Machinery, &c.						
Electrical Machinery and Appliances—						
<i>continued.</i>						
TELEPHONE SWITCHBOARDS, ETC.—contd.						
		£		£	£	
France	2	1,462	Free (P)
Germany	4,129	..	431	1,358	Free (P.B.)
Netherlands	1,410	..	5,555	350	Free (C)
Sweden	1,423	239,235	Free (C'wealth.)
United States of America	58,420	..	7,601	20	Free (R.I.)
Importing States—						
New South Wales	248,676	..	182,363	154,642	£ 1,492
Victoria	209,361	..	82,630	62,352	306
Queensland	45,824	..	7,589	8,404	11
South Australia	22,052	..	7,331	8,756	35
Western Australia	12,978	..	18,253	18,062	13
Tasmania	7,476	..	838	941	..
Northern Territory	38	..	225	225	..
	..	546,405	..	299,229	253,382	1,857
533A TUBES, GAS FILLED FOR LUMINOUS SIGNS AND OTHER LUMINOUS DISPLAYS.	..	£ 577	..	£ 40	£ 40	£ 8
534 VACUUM TUBES, ELECTRIC.		£		£	£	
Australia	5	..	33	5,364	15 per cent. (G)
United Kingdom	1,382	..	1,233	10	15 per cent. (G.B.)
United States of America	5,150	..	7,470	935	Free (P)
Other Foreign Countries	707	..	97	6,108	Free (C'wealth.)
Importing States—						
New South Wales	5,869	..	6,711	10,981	£ 681
Victoria	1,100	..	2,103	1,462	123
Queensland	33	20	..
South Australia	195	..	6	6	..
Western Australia	46
Tasmania	1	..	13	13	2
	..	7,244	..	8,833	12,482	806
534A WIRELESS RECEIVERS AND PARTS THEREOF AND ACCESSORIES. Valves for Wireless Telegraphy and Telephony.	No.	£	No.	£	(142,643 No.) 16,482 5,936 1,008 (96,137 No.) 15,312 3,941 5 (22 No.) 1 295 32,330 131	4s. each (G) 40 per cent. (G) 15 per cent. (G.B.) 2s. 3d. each (P) 20 per cent. (P) 20 per cent. (P.B.) 2s. 3d. each (C) Free (P.B.) Free (C'wealth.) Free (R.I.)
United Kingdom	104,585	43,816	102,245	41,876		
Other British Countries	684	677	72	35		
Netherlands	91,945	30,398	3,295	1,680		
United States of America	511,822	74,498	119,412	38,946		
Other Foreign Countries	687	233	59	15		
Importing States—						
New South Wales	577,912	115,598	191,792	66,179	62,659	£ 32,690
Victoria	128,904	25,260	32,822	14,707	11,499	11,109
Queensland	1,015	4,412	144	591	674	3
South Australia	564	1,084	259	360	380	4
Western Australia	904	1,800	62	704	223	..
Tasmania	424	1,468	4	11	6	..
	709,723	149,622	225,083	82,552	75,441	43,806
534B Battery Eliminators.	No. 134	£ 201	No. 49	£ 84	£ 654	£ 70
534C Battery Chargers.	No. 20	£ 30		

TABLE III.

ARTICLE AND COUNTRY OF ORIGIN.	YEAR 1939-40.		YEAR 1940-41.			
	IMPORTS.		IMPORTS.		GOODS CLEARED.	
	Quantity.	Value.	Quantity.	Value.	Value or Quantity.	Rate of Duty and Gross Amount Received.
CLASS XII.—(a) Machinery, &c.					£	
					(1 No.) 1	15s. each (G)
					(53 No.) 25	12s. 6d. each (G)
					(6 No.) 2	3s. each (G)
					1	2s. 9d. each (G)
					7,118	57½ per cent. (G)
					63	55 per cent. (G)
					53,392	15 per cent. (G.B.)
					(12 No.) 4	10s. each (P)
					(20 No.) 4	2s. each (P)
					(80 No.) 10	1s. 6d. each (P)
					(260 No.) 36	1s. each (P)
					(1,620 No.)	4d. each (P)
					90	
					(1,200 No.)	3d. each (P)
					10	
					(120 No.) 1	2d. each (P)
					(34,880 No.)	
					146	¾d. each (P)
					180	35 per cent. (P)
					2,241	30 per cent. (P)
					6	20 per cent. (P)
					8	Free (P)
					7,123	Free (P.B.)
					15,734	Free (C'wealth.)
					2,434	Free (R.I.)
Electrical Machinery and Appliances— continued.						
WIRELESS RECEIVERS, ETC.—continued.						
534D Wireless Parts, n.e.i.		£		£		
Australia		1,181		3,504		
United Kingdom		24,715		20,165		
Other British Countries		83		471		
Netherlands		12,855		1,714		
Switzerland		1,395		..		
United States of America		34,321		62,466		
Other Foreign Countries		299		240		
Importing States—						£
New South Wales		67,313		77,065	77,182	12,425
Victoria		6,301		11,195	11,195	571
Queensland		173		44	35	8
South Australia		705		163	164	51
Western Australia		134		72	59	13
Tasmania		123		21	3	1
Northern Territory		100	
		74,849		88,560	88,638	13,069
534E Wireless Receivers, wholly or partly assembled, excluding valves, loud, speakers, and headphones.		£		£		
Australia		2,466		2,676	(217 No.) 218	25s. each (G)
United Kingdom		4,878		1,152	96	55 per cent. (G)
Canada		2		4	(90 No.) 105	12s. 6d. each (P)
New Zealand		3,772		3,265	81	35 per cent. (P)
Pacific Islands (British)		324		517	(5 No.) 4	12s. 6d. each (C)
United States of America		1,208		417	91	10 per cent. (N)
Other Foreign Countries		407		222	2,215	Free (N)
					1,201	Free (C'wealth.)
					4,278	Free (R.I.)
					Extra	Duty, £21.
Importing States—						£
New South Wales		7,792		7,024	7,045	276
Victoria		4,094		504	514	115
Queensland		544		433	433	34
South Australia		249		232	242	12
Western Australia		317		38	34	2
Tasmania		17	
Northern Territory		50		22	22	..
		13,057		8,253	8,290	439
534F TUBES, INSULATING.		£		£		
United Kingdom		3,371		5,857	502	47½ per cent. (G)
United States of America		2,314		2,604	2,391	15 per cent. (G.B.)
Other Foreign Countries		547		310	60	27½ per cent. (P)
					870	Free (P.B.)
						Free (C'wealth.)
Importing States—						£
New South Wales		3,640		5,491	5,567	527
Victoria		2,507		3,204	3,204	85
Queensland		15		24	24	..
South Australia		40	
Western Australia		30		52	53	..
		6,232		8,771	8,848	612

TABLE III.

ARTICLE AND COUNTRY OF ORIGIN.	YEAR 1939-40.		YEAR 1940-41.			
	IMPORTS.		IMPORTS.		GOODS CLEARED.	
	Quantity.	Value.	Quantity.	Value.	Value or Quantity.	Rate of Duty and Gross Amount Received.
CLASS XII.—(a) Machinery, &c.					£ (274 No.) 12	7d. each (G) (a)
Electrical Machinery and Appliances— <i>continued.</i>					2,609.	57½ per cent. (G)
535 ELECTRICAL APPLIANCES, N.E.I.		£		£	32	65 per cent. (G)
United Kingdom	87,233	..	94,584	10,430	42½ per cent. (G)
Canada	1,988	..	1,099.		(b)
Other British Countries	404	..	184.		15 per cent. (G.B.)
France	616	..	121		30 per cent. (P)
Germany	1,922	..	131		27½ per cent. (P)
Japan	1,464	..	769		27½ per cent. (C)
Netherlands	8,858	..	1,789		27½ per cent. (N)
United States of America	33,560	..	38,745		Free (G.B.)
Other Foreign Countries	866	..	36		Free (P.B.)
Importing States—						Free (C)
New South Wales	85,070	..	95,225		Free (C'wealth.)
Victoria	36,307	..	31,924		Free (R.I.)
Queensland	5,479	..	5,350		Duty, £8.
South Australia	3,687	..	1,672		
Western Australia	5,239	..	2,639		
Tasmania	1,095	..	624		
Northern Territory	34	..	24		
		136,911		137,458	139,168	17,097
536 Felting, and Felt Hat Making Machinery.		£		£	£	
United Kingdom	1,193	..	178	856	65 per cent. (G)
United States of America	165	..	856	57	45 per cent. (P)
Importing States—					121	Free (P.B.)
New South Wales	604	..	57	57	
Victoria	754	..	977	977	19
		1,358		1,034	1,034	557
						576
537 Fibre Treating Machinery. COTTON GINS.		£	No.	£	£	£
..	156	1,600	223	223	22
538 SCUTCHING MACHINES.		£				
..	44		
539 OTHER MACHINERY FOR THE PREPARATION OF VEGETABLE FIBRE, PREPARATORY TO SPINNING.		£		£	£	£
..	344	..	14	14	5
540 Filter Presses.		£				
..	76		
541 Glass Making and Glass Working Machines and Appliances.		£		£	£	
Australia	264	65 per cent. (G)
United Kingdom	1,467	..	920	951	15 per cent. (G.B.)
Netherlands	13,927	9,977	45 per cent. (P)
United States of America	1,945	..	4,384	2	Free (G.B.)
Other Foreign Countries	591	7,383	Free (P.B.)
Importing States—					918	
New South Wales	4,025	..	15,348	15,348	1,544
Victoria	174	..	3,883	3,883	572
Queensland	64
South Australia	4
		4,267		19,231	19,231	2,116
543 Implements and Machinery (Agricultural, Horticultural, and Viticultural). CHAFFCUTTERS AND HORSEGEARS.		£		£	£	
United Kingdom	887	..	472	472	5 per cent. (P)
Other British Countries	241	..	407	407	Free (N)

(a) Composite duties.

(b) Advertising Articles.

TABLE III.

ARTICLE AND COUNTRY OF ORIGIN.	YEAR 1939-40.		YEAR 1940-41.				
	IMPORTS.		IMPORTS.		GOODS CLEARED.		
	Quantity.	Value.	Quantity.	Value.	Value or Quantity.	Rate of Duty and Gross Amount Received.	
CLASS XII.—(a) Machinery, &c.							
Implements and Machinery (Agricultural, Horticultural, and Viticultural)—<i>continued.</i>							
CHAFFCUTTERS AND HORSEGEARS—<i>contd.</i>							
Importing States—							
		£		£	£	£	
New South Wales	318	..	157	157	..	
Victoria	45	
Queensland	588	..	430	430	21	
South Australia	12	
Western Australia	135	..	38	38	2	
Tasmania	30	..	254	254	..	
	..	1,128	..	879	879	23	
544	CHAFFCUTTER KNIVES.	doz.	£	doz.	£	£	
	United Kingdom	2,534	3,986	3,209	5,367	5,367	Free (P)
	New Zealand	12	40	40	Free (N)
	Importing States—						
	New South Wales	380	702	359	662		
	Victoria	1,330	2,138	1,615	2,897		
	Queensland	270	304	313	461		
	South Australia	394	494	739	1,000		
	Western Australia	110	188	169	290		
	Tasmania	50	160	26	97		
		2,534	3,986	3,221	5,407	5,407	
545	CHANNEL MAKING GRADERS; ROAD SCOOPS AND SCRAPERS; SCOOPS; STUMP EXTRACTORS; HORSE ROAD ROLLERS AND MACHINES.		£		£	£	
	Australia	6	
	United Kingdom	1,048	
	Spain	72	..	
	United States of America	11,860	..	3,556	4,782	30 per cent. (G)
	Importing States—						
	New South Wales	4,074	..	2,695	2,695	808
	Victoria	477	..	836	836	251
	Queensland	8,363	..	97	1,251	375
		..	12,914	..	3,628	4,782	1,434
546	COMBINED CORNSHELLER, HUSKER AND BAGGER; COMBINED CORNSHELLER AND HUSKER.		£		£	£	
		..	49	
547	CORN SHELLERS; CORN HUSKERS.	No.	£	No.	£	£	£
		190	491	2	272	272	48
548	CULTIVATORS. <i>Disc.</i>	No.	£	No.	£	£	
	British Countries	9	206	1	363	..	
	United States of America	137	2,278	3	173	208 358	35 per cent. (G) Free (R.I.)
	Importing States—						
	New South Wales	64	902	1	368	368	3
	Victoria	13	457	3	98	98	34
	Queensland	67	1,111	..	30	60	21
	South Australia	2	10	..	2	2	1
	Western Australia	4	..	38	38	13
		146	2,484	4	536	566	72
548A	<i>Spring Tyne.</i>	No.	£		£	£	£
		72	285	..	9	9	2
549	<i>N.E.I.</i>	No.	£	No.	£	£	
	British Countries	66	485	1	645	..	
	Switzerland	106	1,320	491	30 per cent. (G)
	United States of America	811	4,054	965	702	496	Free (R.I.)

TABLE III.

ARTICLE AND COUNTRY OF ORIGIN.	YEAR 1939-40.		YEAR 1940-41.			
	IMPORTS.		IMPORTS.		GOODS CLEARED.	
	Quantity.	Value.	Quantity.	Value.	Value or Quantity.	Rate of Duty and Gross Amount Received.
CLASS XII.—(a) Machinery, &c.						
Implements and Machinery (Agricultural, Horticultural, and Viticultural)—continued.						
CULTIVATORS—continued.						
N.E.I.—continued.						
Importing States—	No.	£	No.	£	£	£
New South Wales	430	2,414	1	555	555	18
Victoria	179	979	..	158	158	47
Queensland	329	2,177	965	634	274	82
South Australia	29	149
Western Australia	4	93
Tasmania	12	47
	983	5,859	966	1,347	987	147
550 DISCS FOR AGRICULTURAL IMPLEMENTS.	No.	£	No.	£	£	
United Kingdom	7,663	2,355	23,086	5,699		
Other British Countries	16	20		
United States of America	21,880	6,911	5,699	10 per cent. (P)
Importing States—						£
New South Wales	1,171	464	12,900	909	909	91
Victoria	23,349	6,739	1,534	658	658	66
Queensland	2,943	1,359	989	1,094	1,094	109
South Australia	810	327	4,533	1,834	1,834	183
Western Australia	1,235	380	3,130	1,204	1,204	120
Tasmania	51	17
	29,559	9,286	23,086	5,699	5,699	569
550A MOULDBOARD PLATES IN THE FLAT, WHETHER CUT TO SHAPE OR NOT.	No.	£	No.	£	£	
	1,536	366	2,735	900	900	Free (P)
551 DRILLS (FERTILIZER, SEED, AND GRAIN) N.E.I.	No.	£	No.	£	£	
Canada	4	357	1	153		
Other British Countries	1	28		
United States of America	121	2,073	150	2,925		
Other Foreign Countries	2	26	3,078	35 per cent. (G)
Importing States—						£
New South Wales	39	715	20	536	536	188
Victoria	25	1,123	20	578	578	203
Queensland	64	598	110	1,932	1,932	676
South Australia	19
Western Australia	29	1	32	32	11
	128	2,484	151	3,078	3,078	1,078
552 GARDEN AND FIELD ROLLERS; GARDEN HOSE REELS; LAWN SWEEPERS AND SPRINKLERS.		£		£	£	£
	..	210	..	7	7	1
553 GARDEN AND FIELD SPRAYING-MACHINES, GARDEN SYRINGES.		£		£	£	£
	..	493	..	43	43	13
553A SPRAY PUMPS, N.E.I., FOOT OR HAND OPERATED, INCLUDING ATOMIZERS AND VAPORIZERS OF THE TYPE USED FOR SPRAYING INSECTICIDES.		£		£	£	
	..	412	..	1	1	
554 HANDWORKED RAKES AND PLOUGHS, COMBINED; HANDWORKED CULTIVATORS; HANDWORKED SEED DRILLS.		£		£	£	
United Kingdom	23		
Canada	86		
United States of America	1,829	..	576		
Other Foreign Countries	180	576	10 per cent. (G)
Importing States—						£
New South Wales	729	..	326	326	33
Victoria	509	..	167	167	17
Queensland	467	..	83	83	8
South Australia	221
Western Australia	94
Tasmania	98
	..	2,118	..	576	576	58

TABLE III.

ARTICLE AND COUNTRY OF ORIGIN.	YEAR 1939-40.		YEAR 1940-41.			
	IMPORTS.		IMPORTS.		GOODS CLEARED.	
	Quantity.	Value.	Quantity.	Value.	Value or Quantity.	Rate of Duty and Gross Amount Received.
CLASS XII.—(a) Machinery, &c.						
Implements and Machinery (Agricultural, Horticultural, and Viticultural)—<i>continued.</i>	No.	£	No.	£	£	£
554A HARROWS.	31	398	1	79	96	22
556 HAY RAKES—HORSE-DRAWN.	No.	£	No.	£	£	
New Zealand	1	14		
United States of America	128	1,512		
Other Foreign Countries	19	192		Free (N)
Importing States—						
New South Wales	35	651		
Victoria	45	491	1	14		
Queensland	55	463		
Western Australia	12	99		
	147	1,704	1	14	14	
557 HAY TEDDERS, LUCERNE BUNCHERS, MAIZE HARVESTERS, MAIZE BINDERS, WINNOWER FORKS (WOOD AND STEEL).		£		£	£	£
..	387	..	6	6	1
557A LAWN MOWERS: <i>Electrically or Petrol Driven.</i>	No.	£	No.	£	£	
United Kingdom	117	3,792	26	1,530	32 91 1,245	45 per cent. (G) 30 per cent. (P) 20 per cent. (P)
United States of America	27	425	643	Free (P.B.)
Importing States—						
New South Wales	108	2,702	15	416	918	£ 189
Victoria	11	594	7	685	685	68
Queensland	7	197	3	68	47	10
South Australia	2	589	..	281	281	..
Western Australia	16	135	1	80	80	24
	144	4,217	26	1,530	2,011	291
557B <i>Other.</i>	No.	£	No.	£	£	
United Kingdom	379	4,776	2,073	2,817	36 98 8 101	11s. 6d. each (G) 50 per cent. (G) 45 per cent. (G) 30 per cent. (P)
Other British Countries	210	400	306	25 per cent. (P)
United States of America	3,790	5,731	10	87	426	20 per cent. (P)
Other Foreign Countries	552	300	64	36	2,063 6	Free (P.B.) Free (C'wealth.)
Importing States—						
New South Wales	1,577	3,722	40	372	438	£ 103
Victoria	1,050	3,959	106	1,569	1,569	118
Queensland	2,011	2,670	37	170	191	50
South Australia	98	420	1,964	826	826	..
Western Australia	155	384	..	3	20	9
Tasmania	40	52
	4,931	11,207	2,147	2,940	3,044	280
558 METAL PARTS. <i>For Reaper Threshers, Stripper Harvesters, Strippers, and Harvesters, n.e.i.</i>		£		£	£	
United Kingdom	297	..	50		
Japan	3	(14, 280 lb.)	
United States of America	653	..	952	1,005	2d. per lb. (G)
Importing States—						
New South Wales	398	..	448	448	£ 59
Victoria	448	..	462	462	49
Queensland	10	..	22	22	3
South Australia	76	..	61	61	7
Western Australia	1
Tasmania	17	..	12	12	..
	..	950	..	1,005	1,005	118

TABLE III.

ARTICLE AND COUNTRY OF ORIGIN.	YEAR 1939-40.		YEAR 1940-41.			
	IMPORTS.		IMPORTS.		GOODS CLEARED.	
	Quantity.	Value.	Quantity.	Value.	Value or Quantity.	Rate of Duty and Gross Amount Received.
CLASS XII.—(a) Machinery, &c.						
Implements and Machinery (Agricultural, Horticultural, and Viticultural)—<i>continued.</i>						
METAL PARTS—<i>continued.</i>						
559	<i>Knife Sections and Ledger Plates for Reapers and Binders, and Mowers.</i>					
	United Kingdom	£ 822	..	£ 1,520	£	
	Canada	2,527	..	4,178	2,482	10 per cent. (G)
	United States of America	878	..	2,458	1,397	Free (P)
	Other Foreign Countries	65	..	21	123	Free (P.B.)
					4,175	Free (C)
	Importing States—					£
	New South Wales	574	..	225	225	11
	Victoria	3,428	..	7,347	7,347	217
	Queensland	59	..	78	78	7
	South Australia	156	..	454	454	9
	Western Australia	70	..	73	73	4
	Tasmania	5
		4,292	..	8,177	8,177	248
560	<i>N.E.I., for Reapers and Binders.</i>					
	United Kingdom	£ 168	..	£ 84	£	
	Canada	1,033	..	360		
	Union of South Africa	1		
	Germany	79	(240 lb.) 4	2d. per lb. (G)
	United States of America	6,379	..	1,061	1,497	45 per cent. (G)
					84	10 per cent. (P)
	Importing States—					£
	New South Wales	2,764	..	422	422	190
	Victoria	4,134	..	309	309	138
	Queensland	156	156	70
	South Australia	494	..	617	617	249
	Western Australia	188	..	67	67	30
	Tasmania	14	14	6
		7,580	..	1,585	1,585	683
561	<i>N.E.I., for Hay Rakes (Horse-drawn) and Mowers.</i>					
	United Kingdom	£ 1,043	..	£ 172	£	
	Canada	471	..	435		
	United States of America	1,395	..	6,203	6,698	45 per cent. (G)
	Other Foreign Countries	384	..	25	172	10 per cent. (P)
	Importing States—					£
	New South Wales	760	..	274	309	139
	Victoria	1,492	..	6,216	6,216	2,740
	Queensland	672	..	96	96	40
	South Australia	221	..	89	89	40
	Western Australia	148	..	160	160	72
		3,293	..	6,835	6,870	3,031
562	MOWERS.		No.	£	£	
	United Kingdom	140	181	3,604		
	Canada	102	10	1,589	174	
	Sweden	258	..	3,758	6,069	45 per cent. (G)
	United States of America	892	415	14,545	4,176	10 per cent. (P)
	Importing States—					£
	New South Wales	323	77	5,320	1,120	486
	Victoria	662	339	11,287	5,868	1,528
	Queensland	210	48	3,489	673	303
	South Australia	121	48	2,177	754	296
	Western Australia	76	94	1,223	1,830	536
		1,392	606	23,496	10,204	3,149

TABLE III.

ARTICLE AND COUNTRY OF ORIGIN.	YEAR 1939-40.		YEAR 1940-41.			
	IMPORTS.		IMPORTS.		GOODS CLEARED.	
	Quantity.	Value.	Quantity.	Value.	Value or Quantity.	Rate of Duty and Gross Amount Received.
CLASS XII.—(a) Machinery, &c.						
Implements and Machinery (Agricultural, Horticultural, and Viticultural)—<i>continued.</i>						
562A PLOUGHS.						
<i>Disc.</i>						
British Countries	No.	£	No.	£	£	
United States of America	51	676	
.. .. .	20	386	2	91	91	30 per cent. (G)
Importing States—						
New South Wales	15	314	£
Victoria	5	241	2	91	91	27
Queensland	48	452
South Australia	1	9
Western Australia	2	46
.. .. .	71	1,062	2	91	91	27
563 Stump Jump.						
..	£ 302	..	£ 19	£ 19	£ 6
564 Other.						
United Kingdom	No.	£	No.	£	£	
Canada	139	105	41	92	..	
Other British Countries	520	3,874	1	29	..	
.. .. .	9	8	..	12	..	
United States of America	814	6,682	..	70	248	30 per cent. (G)
Other Foreign Countries	1	2	6	57	89	5 per cent. (P)
Importing States—						
New South Wales	525	2,224	..	11	11	£ 3
Victoria	287	2,458	1	28	28	8
Queensland	510	4,911	10	71	148	36
South Australia	41	458	37	124	124	23
Western Australia	90	387	..	26	26	8
Tasmania	30	233
.. .. .	1,483	10,671	48	260	337	78
565 PLOUGH SHARES.						
Canada	No.	£	No.	£	£	
Other British Countries	1,283	498	3,142	925	..	
.. .. .	1,663	136	188	56	..	
United States of America	1,163	339	969	369	1,350	30 per cent. (G)
Importing States—						
New South Wales	1,922	497	872	274	274	£ 82
Victoria	1,736	324	2,426	746	746	224
Queensland	382	137	756	241	241	72
South Australia	51	13	165	67	67	20
Western Australia	18	2	80	22	22	7
.. .. .	4,109	973	4,299	1,350	1,350	405
565A PLOUGH MOULDBOARDS, AND OTHER PARTS OF PLOUGHS, N.E.I.						
Canada	£ 888	..	£ 403	£	
Other British Countries	104	
United States of America	419	..	420	..	
Other Foreign Countries	14	837	30 per cent. (G)
Importing States—						
New South Wales	346	..	115	115	£ 35
Victoria	505	..	507	507	153
Queensland	513	..	127	127	39
South Australia	21	..	37	37	11
Western Australia	8	..	29	29	9
Tasmania	18	..	22	22	7
..	1,411	..	837	837	254
566 POTATO RAISERS AND DIGGERS ; POTATO SORTERS ; ROOT CUTTERS, PULPERS, AND GRATERS.						
..	£ 94	

TABLE III.

ARTICLE AND COUNTRY OF ORIGIN.	YEAR 1939-40.		YEAR 1940-41.			
	IMPORTS.		IMPORTS.		GOODS CLEARED.	
	Quantity.	Value.	Quantity.	Value.	Value or Quantity.	Rate of Duty and Gross Amount Received.
CLASS XII.—(a) Machinery, &c.						
Implements and Machinery (Agricultural Horticultural, and Viticultural)—						
<i>continued.</i>						
567	REAPERS AND BINDERS.		No.	£	No.	£
	United Kingdom	2	116
	Canada	633	29,260	22	1,119	..
	United States of America	115	6,463	1,168
	Importing States—					45 per cent. (G)
	New South Wales	288	13,508	£
	Victoria	390	18,854	22	1,119	1,168
	Queensland	5	220
	South Australia	55	2,682
	Western Australia	12	575
		750	35,839	22	1,119	1,168
						525
568	REAPER THRESHERS AND HARVESTERS, N.E.I.		No.	£
		5	821
568A	SCARIFIERS.		No.	£	£	£
	British Countries	18	..	127	..
	United States of America	12	1,159	127
	Importing States—					30 per cent. (G)
	New South Wales	1	304	£
	Victoria	18	..	127	127
	Queensland	6	522
	South Australia	4	67
	Tasmania	1	266
		12	1,177	..	127	127
						38
569	SEATS, POLES, SWINGLE BARS, YOKES, AND TREES FOR AGRICULTURAL MACHINES, WHEN IMPORTED SEPARATELY.			£	£	£
	Canada	3
	Sweden	3
	United States of America	1,019	..	48	48
	Importing States—					35 per cent. (G)
	New South Wales	148	..	19	19
	Victoria	215	..	10	10
	Queensland	645	..	18	18
	South Australia	9	..	1	1
	Western Australia	8
		..	1,025	..	48	48
						16
571	SUB-SURFACE PACKERS.		£	£
					1	1
572	THRESHING MACHINES.		No.	£	£	£
		1	430	..	86	86
573A	N.E.I.			£	£	£
	Australia	841	6,521
	United Kingdom	1,243	..	244	8
	Canada	778	267
	Other British Countries	427	..	127	47
	United States of America	15,740	..	6,258	754
	Other Foreign Countries	566	55
	Importing States—					Free (C) Free (N)
	New South Wales	8,802	..	1,201	1,472
	Victoria	5,799	..	4,510	4,510
	Queensland	1,937	..	83	83
	South Australia	2,037	..	972	972
	Western Australia	242	..	615	615
	Tasmania	26	26
		..	18,817	..	7,407	7,678
						1,977

TABLE III.

ARTICLE AND COUNTRY OF ORIGIN.	YEAR 1939-40.		YEAR 1940-41.			
	IMPORTS.		IMPORTS.		GOODS CLEARED.	
	Quantity.	Value.	Quantity.	Value.	Value or Quantity.	Rate of Duty and Gross Amount Received.
CLASS XII.—(a) Machinery, &c.						
574 Laundry Machines and Appliances not being of the type ordinarily used in the household.		£		£	£	
United Kingdom	8,564	..	4,044	146	65 per cent. (G)
Canada	507	13	53½ per cent. (G)
United States of America	1,844	..	33	2,449	45 per cent. (P)
Other Foreign Countries	378	..	22	1,543	25 per cent. (P)
					39	15 per cent. (P)
						Free (P.B.)
Importing States—						£
New South Wales	1,944	..	101	225	95
Victoria	6,990	..	2,986	2,986	604
Queensland	1,460
South Australia	327	..	1,012	1,012	253
Western Australia	572
		11,293		4,099	4,223	952
575 Liquefaction of Gases, Apparatus for, but not including Compressors suitable for refrigeration or ice making.		£				
United Kingdom	3,261		
Switzerland	43		
Importing State—						
New South Wales	3,304		
576 Mangles, Clothes Wringers, and Clothes Washing Machines for household use.		£		£	£	
United Kingdom	26,802	..	16,962	(5 No.) 41	£6 each (G)
Canada	52,526	..	249	450	53½ per cent. (G)
New Zealand	44	..	94	3	52½ per cent. (G)
United States of America	5,128	..	340	6	27½ per cent. (G)
Other Foreign Countries	487	..	13	122	15 per cent. (G.B.)
					(5 No.) 41	£3 each (P)
Importing States—					16,911	25 per cent. (P)
New South Wales	50,786	..	8,516	30	12½ per cent. (P)
Victoria	17,810	..	3,808	(16 No.) 177	£3 each (C)
Queensland	3,364	..	1,083	52	25 per cent. (C)
South Australia	8,828	..	3,098	94	25 per cent. (N)
Western Australia	3,730	..	1,089		
Tasmania	462	..	64		
Northern Territory	7		
		84,987		17,658	17,927	4,623
577 Match and Matchbox Making Machinery.				£	£	
				343	343	Free (P.B.)
578 Metal Working Machinery.		£		£	£	
CHUCKS AND OTHER WORK HOLDERS.						
United Kingdom	17,425	..	16,396	86	65 per cent. (G)
Other British Countries	28	..	18	11,926	15 per cent. (G.B.)
Germany	683	..	146	242	45 per cent. (P)
Sweden	932	390	5 per cent. (P.B.)
United States of America	6,822	..	12,265	14,614	Free (P.B.)
Other Foreign Countries	606	..	143	18	Free (C)
					1,724	Free (C'wealth.)
Importing States—						£
New South Wales	15,397	..	15,212	15,183	870
Victoria	8,782	..	11,433	11,493	889
Queensland	211	..	504	504	52
South Australia	1,861	..	1,416	1,416	118
Western Australia	108	..	402	403	17
Tasmania	137	..	1	1	..
		26,496		28,968	29,000	1,946

TABLE III.

ARTICLE AND COUNTRY OF ORIGIN.	YEAR 1939-40.		YEAR 1940-41.			
	IMPORTS.		IMPORTS.		GOODS CLEARED.	
	Quantity.	Value.	Quantity.	Value.	Value or Quantity.	Rate of Duty and Gross Amount Received.
CLASS XII.—(a) Machinery, &c.						
Metal Working Machinery—continued.						
579	DRILLING MACHINES.				£	
	United Kingdom	77,374	..	91,553	1,484	65 per cent. (G)
	Other British Countries	321	..	114	3,120	20 per cent. (G.B.)
	Germany	1,653	..	699	7,121	15 per cent. (G.B.)
	Japan	653	1,653	45 per cent. (P)
	Sweden	4,085	50,044	5 per cent. (P.B.)
	United States of America	25,994	..	52,802	78	45 per cent. (C)
	Other Foreign Countries	27	..	29	21,180	Free (P.B.)
	Importing States—				8	Free (C)
	New South Wales	53,304	..	48,455	62,546	Free (C'wealth.)
	Victoria	39,385	..	81,125	2,762	Free (R.I.)
	Queensland	3,682	..	4,972		
	South Australia	11,158	..	6,798		
	Western Australia	1,775	..	4,319		
	Tasmania	150	..	181		
		109,454	..	145,850	149,996	5.738
580	GRINDING MACHINES.				£	
	United Kingdom	66,318	..	98,569	3,237	65 per cent. (G)
	Other British Countries	442	..	300	31,559	15 per cent. (G.B.)
	Belgium	957	10,236	45 per cent. (P)
	Czechoslovakia	4,076	106	45 per cent. (C)
	Germany	616	..	4,308	8,814	Free (G.B.)
	Sweden	2,481	37,228	Free (P.B.)
	Switzerland	3,390	..	10	178	Free (C.B.)
	United States of America	36,796	..	298,474	294,371	Free (C'wealth.)
	Other Foreign Countries	594	3	Free (R.I.)
	Importing States					
	New South Wales	45,497	..	150,924	138,582	7.122
	Victoria	58,545	..	221,792	217,605	2.356
	Queensland	361	..	6,576	7,176	159
	South Australia	10,934	..	15,819	15,819	55
	Western Australia	550	..	602	602	241
	Tasmania	383	..	5,948	5,948	55
		116,270	..	401,661	385,732	9.988
581	LATHES.		No.	£	No.	£
	United Kingdom	689	231,090	592	151,276	9,316
	Canada	36	25,566	142
	Pacific Islands—Nauru	1	406	60
	China	15	2,357	94
	Czechoslovakia	4	597	1	487	98
	Germany	36	6,129	6	539	34
	Japan	1	3	46	26,938	28 per cent. (G)
	Sweden	12	1,711	..	3	15 per cent. (G)
	Switzerland	5	985	1	186	1,870
	United States of America	542	74,251	497	391,010	26,601
	Other Foreign Countries	3	578	8,729
	Importing States—					10,011
	New South Wales	669	168,864	479	200,724	103
	Victoria	455	145,245	560	343,882	73,799
	Queensland	34	3,060	40	4,036	443,213
	South Australia	130	22,501	70	24,026	Extra
	Western Australia	26	985	10	534	Duty, £55.
	Tasmania	14	255	
		1,328	340,910	1,159	573,202	574,070
						13,583
582	MILLING MACHINES.				£	
	Australia	6,108	92
	United Kingdom	81,251	..	56,321	94,527
	Belgium	1,612	407
	Denmark	654	1,656
	Germany	11,490	38,780
	Japan	1,323	214,232
	United States of America	56,383	..	299,811	260
	Other Foreign Countries	246

TABLE III.

ARTICLE AND COUNTRY OF ORIGIN.	YEAR 1939-40.		YEAR 1940-41.			
	IMPORTS.		IMPORTS.		GOODS CLEARED.	
	Quantity.	Value.	Quantity.	Value.	Value or Quantity.	Rate of Duty and Gross Amount Received.
CLASS XII.—(a) Machinery, &c.						
Metal Working Machinery—continued.						
MILLING MACHINES—continued.						
Importing States—						
		£		£	£	£
New South Wales	90,548	..	213,122	197,735	13,511
Victoria	58,493	..	126,810	128,600	619
Queensland	59	..	4,371	4,359	1
South Australia	2,527	..	15,277	15,277	246
Western Australia	9	..	3,983	3,983	..
		151,636		363,563	349,954	14,377
583 PLANING AND SHAPING MACHINES.		£		£	£	
United Kingdom	21,548	..	31,197	10,574	15 per cent. (G.B.)
Canada	211	56	45 per cent. (P)
					28,486	Free (P.B.)
Sweden	900	37,362	Free (C'wealth.)
United States of America	5,045	..	47,031	1	Free (R.I.)
Importing States—						
New South Wales	11,871	..	31,310	29,791	£
Victoria	12,718	..	42,136	41,906	1,336
Queensland	1,173	..	251	251	210
South Australia	1,869	..	4,495	4,495	..
Western Australia	73	..	36	36	59
		27,704		78,228	76,479	1,605
584 PRESSES, PUNCHING AND SHEARING MACHINES.		£		£	£	
United Kingdom	1,380	..	2,536	294	65 per cent. (G)
New Zealand	11	36,657	15 per cent. (G)
					18	45 per cent. (P)
United States of America	339	..	120,568	869	Free (G)
Other Foreign Countries	51	..	1	85,273	Free (C'wealth.)
Importing States—						
New South Wales	905	..	34,866	34,872	£
Victoria	33	..	73,213	73,213	5,310
Queensland	71	385
South Australia	721	..	15,025	15,025	..
Western Australia	51
Tasmania	1	1	..
		1,781		123,105	123,111	5,695
584A OTHER.		£		£	£	
Australia	473	..	1,892	..	65 per cent. (G)
United Kingdom	314,614	..	206,279	135,463	15 per cent. (G.B.)
Canada	2,083	..	1,238	..	45 per cent. (P)
New Zealand	785	..	514	..	5 per cent. (P.B.)
Other British Countries	72	..	68	2,374	45 per cent. (N)
					7,141	Free (G.B.)
Belgium	1,412	453	Free (P.B.)
Czechoslovakia	1,340	..	201	514	Free (G.B.)
Germany	25,613	..	3,826	7,750	Free (P.B.)
Japan	355	119,050	Free (C.B.)
Sweden	614	..	17	1,268	Free (C'wealth.)
Switzerland	5,460	..	982,213	916,120	Free (R.I.)
United States of America	187,534	..	246	1,920	..
Other Foreign Countries	661
		1,781		123,105	123,111	5,695
Importing States—						
New South Wales	234,567	..	808,943	799,686	£
Victoria	260,031	..	333,524	337,771	19,767
Queensland	2,724	..	17,995	17,995	4,331
South Australia	30,595	..	32,422	32,612	362
Western Australia	12,064	..	2,950	2,947	217
Tasmania	680	..	1,015	1,042	39
		540,661		1,196,849	1,192,053	18
						24,734
584B METAL SAWING MACHINES.	No.	£	No.	£	£	
United Kingdom	2	190	1	454	454	Free (C'wealth.)
585 Milling Machinery (Grain).		£		£	£	
United Kingdom	8,960	..	4,734	..	65 per cent. (G)
					57	15 per cent. (G)
Germany	81	142	45 per cent. (P)
Switzerland	990	266	Free (P.B.)
United States of America	557	..	199	4,468	..

TABLE III.

ARTICLE AND COUNTRY OF ORIGIN.	YEAR 1939-40.		YEAR 1940-41.			
	IMPORTS.		IMPORTS.		GOODS CLEARED.	
	Quantity.	Value.	Quantity.	Value.	Value or Quantity.	Rate of Duty and Gross Amount Received.
CLASS XII.—(a) Machinery, &c.						
Milling Machinery (Grain)—continued.						
Importing States—		£		£	£	£
New South Wales	4,954	..	3,061	3,061	109
Victoria	3,144	..	1,795	1,795	17
Queensland	347	..	34	34	10
South Australia	1,892	..	27	27	6
Western Australia	251	..	16	16	6
		10,588		4,933	4,933	148
Mining Machinery.						
586 COAL CUTTING MACHINES.		£		£	£	
United Kingdom	3,015	..	6,251		
United States of America	43,481	..	20,295	20,295	15 per cent. (G) Free (P)
Importing States—						£
New South Wales	46,482	..	26,546	26,546	3,044
South Australia	14
		46,496		26,546	26,546	3,044
587 COAL CUTTING MACHINES (PARTS).		£		£	£	
United Kingdom	1,141	..	1,199		
United States of America	8,077	..	4,180	4,016	15 per cent. (G)
Other Foreign Countries	117	164	15 per cent. (G.B.)
					1,199	Free (P)
Importing States—						£
New South Wales	9,313	..	4,789	4,789	548
Western Australia	22	..	590	590	88
		9,335		5,379	5,379	636
588 EARTH AND ROCK CUTTING, DREDGING AND EXCAVATING MACHINERY, N.E.I.		£		£	£	
United Kingdom	317	..	1,715		
United States of America	5,069	..	1,703	1,703	33½ per cent. (G) Free (P.B.)
Importing States—						£
New South Wales	3,810
Victoria	1,715	1,715	..
Queensland	568	..	75	75	25
South Australia	1,008
Western Australia	1,628	1,628	549
		5,386		3,418	3,418	574
588A DREDGING AND EXCAVATING MACHINERY OF THE DRAGLINE, SHOVEL, GRAB, AND SIMILAR TYPES.		£		£	£	
Australia	139	1,415	53½ per cent. (G)
United Kingdom	22,957	..	58,623	51	25 per cent. (G)
United States of America	47,301	..	42,669	482	23 per cent. (G)
Importing States—					521	15 per cent. (G)
New South Wales	47,732	..	43,639	34,000	15 per cent. (G.B.)
Victoria	15,265	..	30,212	17,705	25 per cent. (P)
Queensland	2,364	..	2,002	7,247	Free (G.B.)
South Australia	1,051	..	18,860	34,261	Free (P)
Western Australia	3,981	..	6,579	6,131	Free (P.B.)
Northern Territory	4
		70,397		101,292	101,813	10,496
589 ORE DRESSING MACHINERY AND APPLIANCES, N.E.I., AND ACCESSORIES.		£		£	£	
United Kingdom	449	94	33½ per cent. (G)
United States of America	641	..	499	405	15 per cent. (G.B.)
Importing States—						£
New South Wales	94	94	32
South Australia	585
Western Australia	505	..	405	405	61
		1,090		499	499	93

TABLE III.

ARTICLE AND COUNTRY OF ORIGIN.	YEAR 1939-40.		YEAR 1940-41.			
	IMPORTS.		IMPORTS.		GOODS CLEARED.	
	Quantity.	Value.	Quantity.	Value.	Value or Quantity.	Rate of Duty and Gross Amount Received.
CLASS XII.—(a) Machinery, &c.						
Mining Machinery—continued.						
590	ROCK BORING MACHINES, N.E.I.	£	£	£		
	United Kingdom	932	3,116	489	15 per cent. (G.B.)	
	Canada	5,709	6,854	1,282	7½ per cent. (P)	
	Union of South Africa	3,335	1,717	5,626	Free (G.B.)	
	United States of America	3,228	1,926	1,807	Free (P.B.)	
				3,194	Free (C)	
	Importing States—					£
	New South Wales	1,710	1,201	1,560	220	
	Victoria	10,253	11,137	11,137	75	
	Queensland	1,065	
	Western Australia	176	1,275	1,274	235	
		13,204	13,613	13,971	530	
591	ROTARY AND PERCUSSIVE ROCK DRILLS.	£	£	£		
	United Kingdom	44,815	46,760	61,750	15 per cent. (G)	
	Canada	3,327	46,321	Free (P)	
	United States of America	61,770	61,733	3,327	Free (C)	
	Other Foreign Countries	399	..	411	Free (C'wealth.)	
				11	Free (R.I.)	
	Importing States—					£
	New South Wales	8,106	9,120	9,120	752	
	Victoria	58,900	67,046	67,046	7,498	
	Queensland	596	
	South Australia	84	54	54	..	
	Western Australia	38,714	35,600	35,600	1,010	
	Tasmania	584	
		106,984	111,820	111,820	9,260	
592	SMELTING, LEACHING AND METAL REFINING APPLIANCES.	£	£	£		
	452	31	31	2	
593A	OTHER.	£	£	£		
	United Kingdom	18,918	14,132	4,078	33½ per cent. (G)	
	Other British Countries	422	215	2,321	15 per cent. (G.B.)	
	Germany	1,520	..	120	20 per cent. (P)	
	United States of America	12,520	8,121	4,650	7½ per cent. (P)	
				2,528	Free (G.B.)	
				8,550	Free (P.B.)	
				137	Free (C)	
				40	Free (C'wealth.)	
	Importing States—					£
	New South Wales	22,123	4,738	5,451	1,049	
	Victoria	2,355	9,461	9,461	200	
	Queensland	793	1,936	1,936	563	
	South Australia	2,318	10	10	1	
	Western Australia	5,790	6,323	5,566	282	
	Tasmania... .. .	1	
		33,380	22,468	22,424	2,095	
	Motive Power Machinery (except Electric).					
	BOILERS:					
594A	Parts of Water Tube Boilers.	£	£	£		
	United Kingdom	62,431	67,717	2,273	45 per cent. (P)	
	United States of America	10,011	..	1,520	25 per cent. (P)	
				61,861	Free (P)	
				2,078	Free (P.B.)	
	Importing States—					£
	New South Wales	51,671	29,077	29,092	383	
	Victoria	15,552	9,368	9,368	416	
	Queensland	3,735	6,736	6,736	..	
	South Australia	178	22,536	22,536	348	
	Western Australia	272	
	Tasmania	1,034	
		72,442	67,717	67,732	1,147	

TABLE III.

ARTICLE AND COUNTRY OF ORIGIN.	YEAR 1939-40.		YEAR 1940-41.			
	IMPORTS.		IMPORTS.		GOODS CLEARED.	
	Quantity.	Value.	Quantity.	Value.	Value or Quantity.	Rate of Duty and Gross Amount Received.
CLASS XII.—(a) Machinery, &c.						
Motive Power Machinery (except Electric)— <i>continued.</i>						
BOILERS—continued.						
<i>Other Types.</i>						
595	No.	£		£	£	
United Kingdom	I	2,394	..	155	..	65 per cent. (G)
United States of America	44	44	45 per cent. (G)
Importing States—						
New South Wales	2,166	..	155	155	£
Victoria	I	228	52
Queensland	44	44	..
	I	2,394	..	199	199	29
						81
595A	No.	£	No.	£	£	
United Kingdom	1,262	5,099	746	3,101	4,318	65 per cent. (G)
Other British Countries	I	..	I	6	64	15 per cent. (G)
United States of America	1,805	4,636	2,011	5,913	102	15 per cent. (G.B.)
Other Foreign Countries	8	90	..	6	889	45 per cent. (P)
Importing States—					2,213	Free (P)
New South Wales	1,294	3,339	955	2,920	1,691	Free (C'wealth.)
Victoria	699	2,948	772	3,132	9	Free (R.I.)
Queensland	596	2,028	711	2,027	..	£
South Australia	287	832	180	405	3,150	910
Western Australia	191	642	136	513	3,132	850
Tasmania	9	36	4	29	2,027	1,108
	3,076	9,825	2,758	9,026	405	131
					543	128
					29	..
					9,286	3,127
596		£		£	£	
United Kingdom	1,846	..	1,619	..	Free (P)
Importing States—						
New South Wales	294	..	1,619	..	
South Australia	1,552	
	..	1,846	..	1,619	1,619	
597	No.	£	No.	£	£	
United Kingdom	112	93,615	189	138,647	1,174	15 per cent. (G)
Malaya (British)	I	3,000	12,938	Free (G.B.)
Czechoslovakia	I	66	25,221	Free (P)
United States of America	55	15,360	285	835,969	935,153	Free (C'wealth.)
Importing States—						
New South Wales	88	62,351	221	325,435	322,305	£
Victoria	76	43,918	250	643,505	643,505	176
Queensland	2	202	I	117
South Australia	2	6,600
Western Australia	I	590	I	1,959
Northern Territory	I	1,980
	168	109,041	475	977,616	974,486	176
597A		£		£	£	
United Kingdom	135,861	..	48,264	8,835	15 per cent. (G)
Other British Countries	116	..	736	25,395	Free (G.B.)
Netherlands East Indies	356	..	84	25,200	Free (P)
United States of America	70,650	..	168,208	157,276	Free (C'wealth.)
Importing States—					1,462	Free (R.I.)
New South Wales	112,497	..	89,391	89,329	£
Victoria	90,704	..	118,166	118,668	738
Queensland	1,087	..	681	681	394
South Australia	2,120	..	7,476	7,996	22
Western Australia	331	..	1,490	1,490	160
Northern Territory	244	..	88	4	11
	..	206,983	..	217,292	218,168	1,325

TABLE III.

ARTICLE AND COUNTRY OF ORIGIN.	YEAR 1939-40.		YEAR 1940-41.			
	IMPORTS.		IMPORTS.		GOODS CLEARED.	
	Quantity.	Value.	Quantity.	Value.	Value or Quantity.	Rate of Duty and Gross Amount Received.
CLASS XII.—(a) Machinery, &c.						
Motive Power Machinery (except Electric)—						
<i>continued.</i>						
ENGINES—continued.						
<i>Fire Engines.</i>						
598	No.	£	No.	£	£	
United Kingdom	25	14,614	38	6,095	525	15 per cent. (G)
Canada	11	3	686	6,421	Free (P)
United States of America	3	542	8	525	686	Free (C)
					Extra	Duty, £7.
Importing States—						
New South Wales	12	11,427	32	4,380	4,706	£
Victoria	16	3,401	13	1,158	1,158	7
Queensland	4	1,372	1,372	79
South Australia	328	..	184	184	..
Western Australia	11
Tasmania	212	212	..
	28	15,167	49	7,306	7,632	86
599	No.	£	No.	£	£	
United Kingdom	26	15,240	10	29,622	26	65 per cent. (G)
Other British Countries	2	91	25	35 per cent. (P)
United States of America	5	634	..	26	9	Free (P)
					29,588	Free (P.B.)
Importing States—						
New South Wales	24	8,001	6	13,285	13,285	£
Victoria	2	560
Queensland	6	6,573	3	7,323	7,323	9
South Australia	1	42	..	26	26	17
Western Australia	780	1	9,014	9,014	..
	33	15,965	10	29,648	29,648	26
<i>Gas.</i> 600						
					£	
United Kingdom	244	173,527	534	207,132	3,158	65 per cent. (G)
Other British Countries	5	56	..	145	9	34 per cent. (G)
Germany	2	579	2	1,053	61	25 per cent. (G)
Switzerland	4,992	..	923	2,352	15 per cent. (G)
United States of America	47	11,263	156	25,016	19,725	15 per cent. (G.B.)
Other Foreign Countries	2	180	18,374	35 per cent. (P)
					57	34 per cent. (P)
					703	33 per cent. (P)
					111	30 per cent. (P)
					112	28½ per cent. (P)
					263	28 per cent. (P)
					1,056	27½ per cent. (P)
					6,388	25 per cent. (P)
					12	23 per cent. (P)
					37	22½ per cent. (P)
					18	20 per cent. (P)
					547	15 per cent. (P)
					140	10 per cent. (P)
					6	8½ per cent. (P)
					138	7 per cent. (P)
					1,481	5 per cent. (P)
					18	35 per cent. (C)
					79,997	Free (P)
					73,298	Free (P.B.)
					27,513	Free (C'wealth.)
					193	Free (R.I.)
Importing States—						
New South Wales	106	49,832	259	103,925	104,349	£
Victoria	81	29,058	243	57,550	58,326	6,886
Queensland	28	27,687	69	25,601	25,897	4,226
South Australia	33	31,399	27	12,349	12,387	496
Western Australia	46	44,102	89	32,411	32,375	728
Tasmania	5	2,433	2,433	1,935
Northern Territory	6	8,519
	300	190,597	692	234,269	235,767	14,271
600A	No.	£	No.	£	£	
<i>Up to and including 12 horse-power.</i>						
<i>Diesel Type.</i>						
United Kingdom	683	33,132	689	32,398	82	65 per cent. (G)
Other British Countries	7	2	138	28,698	35 per cent. (P)
Foreign Countries	3	585	..	28	5,002	Free (P.B.)
					138	Free (R.I.)
					Extra	Duty, £26.

TABLE III.

ARTICLE AND COUNTRY OF ORIGIN.	YEAR 1939-40.		YEAR 1940-41.			
	IMPORTS.		IMPORTS.		GOODS CLEARED.	
	Quantity.	Value.	Quantity.	Value.	Value or Quantity.	Rate of Duty and Gross Amount Received.
CLASS XII.—(a) Machinery, &c.						
Motive Power Machinery (except Electric)—						
<i>continued.</i>						
ENGINES— <i>continued.</i>						
<i>Up to and including 12 horse-power.</i>						
<i>Diesel Type—continued.</i>						
Importing States—	No.	£	No.	£	£	£
New South Wales	145	8,840	162	9,050	9,430	2,655
Victoria	174	8,380	176	10,643	10,669	2,626
Queensland	273	11,560	154	7,129	7,127	2,499
South Australia	39	2,050	32	2,029	3,226	1,129
Western Australia	36	2,290	166	3,664	3,419	1,196
Tasmania	19	604	1	49	49	17
	686	33,724	691	32,504	33,920	10,122
600B <i>Other.</i>	No.	£	No.	£	£	
United Kingdom	152	7,832	85	5,956	55 3,508 691	65 per cent. (G) 35 per cent. (P) Free (P.B.)
United States of America	4	65	..	55	338	Free (C'wealth.)
Importing States—						£
New South Wales	8	1,208	6	709	588	163
Victoria	103	3,837	47	3,457	3,106	782
Queensland	18	532	1	92	94	33
South Australia	9	1,121	27	1,436	491	172
Western Australia	18	1,199	4	317	313	109
	156	7,897	85	6,011	4,592	1,259
601 <i>Petrol, Kerosene and other Light Spirit</i> <i>(excepting Marine Engines).</i>	No.	£	No.	£	£	
<i>Exceeding 12 horse-power.</i>						
United Kingdom	32	2,280	15	2,870	620 6 1,900	65 per cent. (G) 15 per cent. (G) 15 per cent. (G.B.)
Other British Countries	6	3	235	29 787	45 per cent. (P) 35 per cent. (P)
United States of America	270	7,459	21	2,520	1,034 922 320	Free (P) Free (P.B.) Free (C'wealth.)
Importing States—						£
New South Wales	110	2,870	7	874	867	11
Victoria	165	5,868	31	4,448	4,363	927
Queensland	21	424	..	2	87	1
South Australia	1	144
Western Australia	5	439	1	301	301	48
	302	9,745	39	5,625	5,618	987
601A <i>Up to and including 12 horse-power.</i>	No.	£	No.	£	£	
<i>Petrol.</i>						
United Kingdom	2,120	32,463	1,058	17,341	2,994 94	65 per cent. (G) 45 per cent. (P)
Canada	111	718	6	345	17,994	35 per cent. (P)
Other British Countries	1	11	7	186	345	35 per cent. (C)
Germany	1	40	2,567	Free (P.B.)
United States of America	763	5,937	106	3,662	654 142	Free (C'wealth.) Free (R.I.)
Importing States—						£
New South Wales	1,345	15,336	596	10,446	13,667	4,369
Victoria	706	10,474	206	4,579	4,373	1,623
Queensland	454	7,182	88	1,548	1,548	757
South Australia	335	3,877	217	3,357	3,649	1,061
Western Australia	130	1,891	53	1,042	901	319
Tasmania	26	409	17	562	562	196
	2,996	39,169	1,177	21,534	24,700	8,325
601B <i>Kerosene and other Light Spirit.</i>	No.	£	No.	£	£	
United Kingdom	79	1,852	48	984	586	65 per cent. (G)
Canada	12	2,018	15 per cent. (G.B.)
Japan	2	20	957	35 per cent. (P)
United States of America	1,337	21,414	104	2,548	59	Free (P.B.)

TABLE III.

ARTICLE AND COUNTRY OF ORIGIN.	YEAR 1939-40.		YEAR 1940-41.			
	IMPORTS.		IMPORTS.		GOODS CLEARED.	
	Quantity.	Value.	Quantity.	Value.	Value or Quantity.	Rate of Duty and Gross Amount Received.
CLASS XII.—(a) Machinery, &c.						
Motive Power Machinery (except Electric)—<i>continued.</i>						
ENGINES—<i>continued.</i>						
<i>Kerosene and other Light Spirit—continued.</i>						
Importing States—	No.	£	No.	£	£	£
New South Wales	87	1,709	1	113	113	68
Victoria	496	9,104	45	1,742	1,742	673
Queensland	653	9,555	3	125	181	96
South Australia	122	1,873	35	486	518	290
Western Australia	60	1,057	68	1,066	1,066	609
	1,418	23,298	152	3,532	3,620	1,736
602 <i>Locomotives.</i>	No.	£	No.	£	£	
Australia	220	69	60 per cent. (G)
United Kingdom	7	3,672	5	6,959	25,521	15 per cent. (G.B.)
United States of America	28	57,246	20	28,636	1,034	40 per cent. (P)
					3,046	Free (G.B.)
					5,925	Free (P.B.)
Importing States—						
New South Wales	22	52,120	18	28,330	28,330	£
Victoria	5	4,951	1	1,227	1,227	3,306
Queensland	3	216	1	1,807	1,807	199
South Australia	115	4	1,715	1,715	287
Western Australia	4	3,242	1	1,924	1,924	16
Tasmania	1	494	..	592	592	372
	35	61,138	25	35,595	35,595	..
602A <i>Marine Engines. Outboard.</i>	No.	£	No.	£	£	
United Kingdom	18	599	45	1,149	..	
Canada	175	2,159	1	8	490	30 per cent. (G)
Other British Countries	2	2	1	7	1,149	10 per cent. (P)
United States of America	830	9,500	..	329	7	Free (R.I.)
Other Foreign Countries	13	290
Importing States—						
New South Wales	227	2,610	10	228	353	£
Victoria	217	2,817	9	334	334	60
Queensland	218	2,857	11	490	518	53
South Australia	172	1,839	1	24	24	105
Western Australia	188	2,238	10	268	268	2
Tasmania	16	189	6	149	149	27
	1,038	12,550	47	1,493	1,646	15
602B <i>Other than Outboard. Petrol, Kerosene and other Light Spirit. Up to and including 12 horse-power.</i>	No.	£	No.	£	£	
United Kingdom	19	1,204	2	104	158	53½ per cent. (G)
Other British Countries	11	106	4	91	104	25 per cent. (P)
Foreign Countries	16	252	1	2	249	Free (C'wealth.)
					73	Free (R.I.)
Importing States—						
New South Wales	24	756	6	174	471	£
Victoria	16	450	101
Queensland	1	111	1	5	95	..
Western Australia	4	209	..	18	18	10
Tasmania	1	36
	46	1,562	7	197	584	111
602C <i>Over 12 horse-power.</i>	No.	£	No.	£	£	
United Kingdom	23	11,166	8	1,978	17	53½ per cent. (G)
Canada	5	767	3	1,489	892	36½ per cent. (G)
Other British Countries	1	62	..	17	60	15 per cent. (G.B.)
Sweden	3	165	24	25 per cent. (P)
United States of America	37	5,136	6	888	19	12½ per cent. (P)
					73	12½ per cent. (C)
					1,330	Free (C)
					2,002	Free (C'wealth.)

TABLE III.

ARTICLE AND COUNTRY OF ORIGIN.	YEAR 1939-40.		YEAR 1940-41.			
	IMPORTS.		IMPORTS.		GOODS CLEARED.	
	Quantity.	Value.	Quantity.	Value.	Value or Quantity.	Rate of Duty and Gross Amount Received.
CLASS XII.—(a) Machinery, &c.						
Motive Power Machinery (except Electric)— <i>continued.</i>						
ENGINES—continued.						
<i>Over 12 horse-power—continued.</i>						
Importing States—	No.	£	No.	£	£	£
New South Wales	53	15,433	17	4,355	4,400	349
Victoria	8	1,070
Queensland	4	508
South Australia	1	16
Western Australia	3	269	..	17	17	9
	69	17,296	17	4,372	4,417	358
<i>Diesel or other Heavy Oil Type.</i>						
602D <i>Up to and including 12 horse-power.</i>	No.	£	No.	£	£	
United Kingdom	20	1,000	9	1,209	76	53½ per cent. (G)
Pacific Islands—Territory of New Guinea	16	856	25 per cent. (G)
Foreign Countries	7	135	..	46	415	Free (P)
Importing States—					16	Free (R.I.)
New South Wales	24	786	8	1,052	924	£
Victoria	1	167	220	218
Queensland	1	139	..	19	19	10
Western Australia	1	43	1	200	200	1
	27	1,135	9	1,271	1,363	229
602E <i>Over 12 horse-power.</i>	No.	£	No.	£	£	
United Kingdom	56	25,357	58	31,147	1,044	53½ per cent. (G)
Canada	10	7,098	13	9,620	8,038	15 per cent. (G)
Other British Countries	1	119	..	23	118	15 per cent. (G.B.)
Germany	6	1,893	1,330	25 per cent. (P)
Sweden	4	623	24,633	Free (P)
United States of America	13	4,450	13	7,059	9,307	Free (C)
Other Foreign Countries	3	252	..	8	4,799	Free (C'wealth.)
Importing States—					45	Free (R.I.)
New South Wales	53	21,433	55	33,493	34,457	£
Victoria	8	3,728	11	9,134	9,667	1,651
Queensland	13	7,390	10	3,089	3,089	297
South Australia	8	2,307	1	735	900	96
Western Australia	5	947	7	1,403	1,198	25
Tasmania	6	3,987	49
Northern Territory	3	3	..
	93	39,792	84	47,857	49,314	2,118
603 <i>Motor Car, imported separately.</i>	No.	£	No.	£	£	
United Kingdom	21	37,305	28	33,529	41,808	65 per cent. (G)
Canada	7	21,048	228	51,987	4	15 per cent. (G.B.)
Other British Countries	3	131	2	245	32,233	45 per cent. (P)
United States of America	18	49,944	95	45,560	16,485	45 per cent. (C)
Other Foreign Countries	226	..	40	38,638	Free (C'wealth.)
Importing States—					1,004	Free (R.I.)
New South Wales	9	28,112	128	21,468	Extra	Duty, £3.
Victoria	23	63,762	205	75,202	22,249	£
Queensland	8	6,433	10	5,500	73,204	9,123
South Australia	3	5,311	1	25,608	5,500	29,120
Western Australia	6	4,939	9	3,343	25,608	2,418
Tasmania	97	..	240	3,371	1,374
	49	108,654	353	131,361	240	1,487
604 <i>Motor Cycle, imported separately.</i>	No.	£	No.	£	£	
United Kingdom	292	6,186	312	3,894	211	65 per cent. (G)
Canada	14	1,590	45 per cent. (P)
Germany	35	4	42	1,622	Free (P.B.)
United States of America	420	1	176	121	Free (C'wealth.)
	333	Free (R.I.)

TABLE III.

ARTICLE AND COUNTRY OF ORIGIN.	YEAR 1939-40.		YEAR 1940-41.			
	IMPORTS.		IMPORTS.		GOODS CLEARED.	
	Quantity.	Value.	Quantity.	Value.	Value or Quantity.	Rate of Duty and Gross Amount Received.
CLASS XII.—(a) Machinery, &c.						
Motive Power Machinery (except Electric)—						
<i>continued.</i>						
ENGINES— <i>continued.</i>						
<i>Motor Cycle, imported separately—contd.</i>						
Importing States—	No.	£	No.	£	£	£
New South Wales	250	4,002	197	2,152	1,949	262
Victoria	1	1,138	68	1,016	1,016	191
Queensland	207	12	122	122	13
South Australia	21	823	8	408	408	97
Western Australia	20	423	32	377	345	93
Tasmania	62	..	37	37	12
	292	6,655	317	4,112	3,877	668
605 <i>Steam Turbines.</i>	No.	£	No.	£	£	
United Kingdom	5	34,460	4	55,130	40	65 per cent. (G)
France	1	33	26,000	45 per cent. (P)
Switzerland	1	988	..	40	29,130	Free (P.B.)
United States of America	1	156	156	Free (C'wealth.)
Importing States—						£
New South Wales	4	31,972	1	26,040	26,040	8,803
Victoria	1	46	1	273	273	..
Queensland	2	3,260
South Australia	3	29,013	29,013	..
Western Australia	203
	7	35,481	5	55,326	55,326	8,803
605A <i>Parts of Steam Turbines.</i>		£		£	£	
Australia	125
United Kingdom	131,474	..	93,396	144	15 per cent. (G.B.)
Sweden	6,382	13,030	45 per cent. (P)
Switzerland	1,446	..	144	41,305	Free (P)
United States of America	169	38,449	Free (P.B.)
Importing States—						£
New South Wales	104,334	..	73,982	72,970	4,595
Victoria	32,826	..	3,039	3,039	65
Queensland	1,815	..	1,621	1,621	..
South Australia	281	..	12,207	12,207	41
Western Australia	204	..	2,816	2,816	..
Tasmania	11
	..	139,471	..	93,065	93,653	4,611
605B <i>Gears, Main Reduction, Imported for use with steam turbo-generators or steam turbo-alternators.</i>	..	£ 444
606 <i>Steam Engines, Other.</i>	No.	£	No.	£	£	
United Kingdom	6	7,290	1	2,479
United States of America	2	317	2,479	45 per cent. (P)
Importing States—						£
New South Wales	8	7,246	1	2,264	2,264	764
Victoria	65
Queensland	81	..	215	215	72
Western Australia	215
	8	7,607	1	2,479	2,479	836
607 <i>Traction, including Road Rollers. Road Rollers, N.E.I., including Scarifier Attachments.</i>	No.	£	No.	£	£	£
	1	421	2	394	394	79
608 <i>Tractors (Cable type).</i>	No.	£
	1	131

TABLE III.

ARTICLE AND COUNTRY OF ORIGIN.	YEAR 1939-40.		YEAR 1940-41.					
	IMPORTS.		IMPORTS.		GOODS CLEARED.			
	Quantity.	Value.	Quantity.	Value.	Value or Quantity.	Rate of Duty and Gross Amount Received.		
CLASS XII.—(a) Machinery, &c.								
Motive Power Machinery (except Electric)—								
<i>continued.</i>								
ENGINES— <i>continued.</i>								
609	<i>Tractors (caterpillar type).</i>		No.	£	No.	£	£	
	United Kingdom	14	2,466	2	497	2,412	12½ per cent. (G)	
	Other British Countries	2	99	1	475	322,717	10 per cent. (G)	
	United States of America	737	339,352	525	321,324	196	20 per cent. (P)	
						3,209	Free (C'wealth.)	
	Importing States—						£	
	New South Wales	248	116,274	152	117,310	103,552	10,299	
	Victoria	150	68,657	79	48,208	49,790	4,795	
	Queensland	276	110,339	157	81,477	99,891	9,989	
	South Australia	37	21,100	74	36,451	36,451	3,660	
	Western Australia	33	15,881	63	33,805	33,805	3,385	
	Tasmania	9	9,666	3	5,045	5,045	504	
		753	341,917	528	322,296	328,534	32,632	
611	<i>Tractors (other types), not steam.</i>		No.	£	No.	£	£	
	Australia	1	650	
	United Kingdom	502	61,728	116	14,037	
	Germany	108	24,712	6	869	321	48¾ per cent. (G)	
	Switzerland	84	3,997	206,755	12½ per cent. (G)	
	United States of America	1,610	218,906	1,442	211,337	349	20 per cent. (P)	
	Other Foreign Countries	1	337	1	264	13,688	Free (P)	
	Importing States—					Extra	Duty, £6.	
	New South Wales	501	64,420	305	44,150	45,967	£	
	Victoria	727	101,035	291	39,193	39,193	5,813	
	Queensland	814	110,659	780	110,854	103,649	4,334	
	South Australia	159	19,554	97	15,831	15,831	11,832	
	Western Australia	100	13,271	92	16,473	16,473	1,979	
	Tasmania	5	1,391	2,119	
		2,306	310,330	1,565	226,507	221,113	..	
611A	<i>Parts of Tractors, all types.</i>			£		£	£	
	United Kingdom	12,652	..	10,965	166	2d. per lb. (G)	
	Other British Countries	24	..	35	4,128	55 per cent. (G)	
	Germany	2,394	..	91	3,900	53¾ per cent. (G)	
	Sweden	1,268	1,230	51¼ per cent. (G)	
	United States of America	142,367	..	117,934	35	48¾ per cent. (G)	
	Other Foreign Countries	249	111,222	12½ per cent. (G)	
	Importing States—					46	25 per cent. (P)	
	New South Wales	65,302	..	28,398	2	20 per cent. (P)	
	Victoria	39,196	..	51,094	11,703	Free (P)	
	Queensland	30,752	..	25,209	22	Free (R.I.)	
	South Australia	11,450	..	10,412	Extra	Duty, £64.	
	Western Australia	11,770	..	13,905	
	Tasmania	484	..	7	
		..	158,954	..	129,025	132,454	19,082	
611B	<i>Water Turbines.</i>		No.	£				
	United Kingdom	4	5,852	
	Importing States—							
	New South Wales	2	181	
	Queensland	2	5,671	
		4	5,852	
611C	<i>Parts of Water Turbines.</i>			£		£	£	
	United Kingdom	989	..	61	14	65 per cent. (P)	
	Sweden	1,818	..	14	61	Free (P.B.)	
	Importing States—						£	
	New South Wales	2,400	..	61	61	..	
	Victoria	13	..	14	14	9	
	Tasmania	394	
		..	2,807	..	75	75	9	

TABLE III.

ARTICLE AND COUNTRY OF ORIGIN.	YEAR 1939-40.		YEAR 1940-41.				
	IMPORTS.		IMPORTS.		GOODS CLEARED.		
	Quantity.	Value.	Quantity.	Value.	Value or Quantity.	Rate of Duty and Gross Amount Received.	
CLASS XII.—(a) Machinery, &c.							
Motive Power Machinery (except Electric)—							
<i>continued.</i>							
612	ENGINES— <i>continued.</i>				£		
	All other Engines.		No.	£	No.	£	
	United Kingdom	34	3,407	6	3,236	215	65 per cent. (G)
	Other British Countries	37	413	..	328	4,278	15 per cent. (G.B.)
	Japan	6	56	2,752	45 per cent. (P)
	United States of America	218	2,665	482	4,304	542	Free (P.B.)
						252	Free (C)
						6	Free (R.I.)
	Importing States—						£
	New South Wales	6	1,506	12	966	1,137	386
	Victoria	245	3,231	467	4,241	4,241	588
	Queensland	36	1,169	7	1,939	1,883	634
	South Australia	91	..	60	66	29
	Western Australia	2	488	8	718	718	75
		289	6,485	494	7,924	8,045	1,712
613	FLUE HEATED ECONOMIZERS; STEAM TRAPS.			£		£	
	United Kingdom	36,142	..	10,593	..	
	Canada	28	
	United States of America	708	..	322	322	15 per cent. (G)
						10,593	Free (P)
	Importing States—						£
	New South Wales	19,939	..	2,107	2,107	48
	Victoria	1,856	..	7,507	7,507	..
	Queensland	1,838	..	802	802	..
	South Australia	6,921	..	68	68	..
	Western Australia	5,609	..	33	33	..
	Tasmania	715	..	398	398	..
		..	36,878	..	10,915	10,915	48
614	MECHANICAL STOKERS.			£		£	
	United Kingdom	15,312	..	2,713	..	
	United States of America	2,069	..	21	21	55 per cent. (G)
						3,191	35 per cent. (P)
	Importing States—						£
	New South Wales	17,381	..	2,568	3,046	835
	Queensland	132	132	35
	Western Australia	3	3	1
	Tasmania	31	31	8
		..	17,381	..	2,734	3,212	879
614B	SPARK PLUGS.		doz.	£	doz.	£	
	United Kingdom	45,912	47,530	39,244	45,742	(606 doz.) 235	1s. 1d. each (G)
	Canada	56,148	54,820	50	10	1,993	57½ per cent. (G)
	India	584	609	61	15 per cent. (G)
	Other British Countries	3	1	1	..	(34,528 doz.)	9d. each (P)
	United States of America	6,007	6,237	310	1,333	37,399	30 per cent. (P)
	Other Foreign Countries	11	7	6,198	..
						(2,432 doz.)	1s. each (C)
						2,544	Free (G.B.)
						1,025	Free (P)
						1,796	Free (C'wealth.)
						188	Free (R.I.)
						154	Duty, £4.
						Extra	..
	Importing States—						£
	New South Wales	32,557	35,654	10,971	14,892	18,882	7,248
	Victoria	49,306	48,076	22,231	24,635	25,099	10,326
	Queensland	11,408	10,424	3,931	4,628	4,628	1,779
	South Australia	7,878	7,697	335	404	853	342
	Western Australia	5,728	5,577	1,108	1,347	1,347	503
	Tasmania	1,788	1,776	1,029	1,179	784	330
		108,665	109,204	39,605	47,085	51,593	20,528

TABLE III.

ARTICLE AND COUNTRY OF ORIGIN.	YEAR 1939-40.		YEAR 1940-41.				
	IMPORTS.		IMPORTS.		GOODS CLEARED.		
	Quantity.	Value.	Quantity.	Value.	Value or Quantity.	Rate of Duty and Gross Amount Received.	
CLASS XII.—(a) Machinery, &c.							
Motive Power Machinery (except Electric)—							
<i>—continued.</i>							
615	STEAM ENGINE INDICATORS, REVOLUTION AND SPEED COUNTERS, N.E.I.						
	United Kingdom 961	1,320	2,990	15 per cent. (G)	
	United States of America 3,275	2,998	23	15 per cent. (G.B.)	
	Other Foreign Countries 627	22	921	Free (P)	
	Importing States—				456	Free (C'wealth.)	
	New South Wales 2,529	2,320	2,370	£	
	Victoria 1,587	1,618	1,618	272	
	Queensland 397	257	257	156	
	South Australia 262	104	104	7	
	Western Australia 76	41	41	15	
	Tasmania 12	2	
	 4,863	4,340	4,390	452	
616	SUPERHEATERS.						
	United Kingdom 3	2,228	2,228	45 per cent. (P)	
	Importing States—					£	
	New South Wales	1,386	1,386	468	
	Victoria 3	284	
	South Australia	842	842	752	
	 3	2,228	2,228		
616A	PISTONS FOR INTERNAL COMBUSTION ENGINES. For Motor Vehicles.		No.	£	No.	£	
	United Kingdom	1,945	708	499	631	307	65 per cent. (G)
	Other British Countries	30	18	52	39	622	45 per cent. (P)
	United States of America	1,502	626	792	306	13	45 per cent. (C)
	Other Foreign Countries	121	61	9	Free (C'wealth.)
	Importing States—					33	Free (R.I.)
	New South Wales	82	80	84	56	64	£
	Victoria	3,358	1,190	1,237	854	854	13
	Queensland	2	43	..	11	11	379
	South Australia	76	50	7
	Western Australia	44	30	16	46	46	16
	Tasmania	36	20
	Northern Territory	6	9	9	..
		3,598	1,413	1,343	976	984	415
616B	Other.		No.	£	No.	£	
	United Kingdom	156	842	203	1,216	23	65 per cent. (G)
	Other British Countries	2	25	395	45 per cent. (P)
	United States of America	17	33	3	8	654	35 per cent. (P)
	Importing States—					154	Free (C'wealth.)
	New South Wales	69	131	152	447	31	Free (R.I.)
	Victoria	91	726	7	155	..	£
	Queensland	9	13	48	131	455	107
	South Australia	4	5	155	42
	Western Australia	1	516	131	..
		173	875	208	1,249	516	1
617	MOTIVE POWER MACHINERY N.E.I.						
	Australia 609	162	829	12,646	65 per cent. (G)
	United Kingdom 73,219	73,296	2	296	15 per cent. (G.B.)
	Canada 4,848	2,003	30	60,527	45 per cent. (P)
	Other British Countries 41	388	12,582	829	45 per cent. (C)
	Switzerland 3,114	1,078	1,078	20 per cent. (N)
	United States of America 17,868	12,616	594	594	Free (G.B.)
	Other Foreign Countries 380	123	362	362	Free (P.B.)
					Extra	Extra	Free (C)
							Free (C'wealth.)
							Free (R.I.)
							Duty, £9.

TABLE III.

ARTICLE AND COUNTRY OF ORIGIN.	YEAR 1939-40.		YEAR 1940-41.			
	IMPORTS.		IMPORTS.		GOODS CLEARED.	
	Quantity.	Value.	Quantity.	Value.	Value or Quantity.	Rate of Duty and Gross Amount Received.
CLASS XII.—(a) Machinery, &c.						
Motive Power Machinery (except Electric)—						
<i>continued.</i>						
MOTIVE POWER MACHINERY, N.E.I.—contd.						
Importing States—						
New South Wales	£	..	£	£	£
Victoria	70,645	..	45,261	45,289	14,320
Queensland	9,386	..	19,044	19,308	6,262
South Australia	10,719	..	5,623	5,654	1,131
Western Australia	4,724	..	16,204	16,213	6,507
Tasmania	4,268	..	2,325	2,351	734
Northern Territory	287	..	65	65	31
	..	50	..	66	66	..
	..	100,079	..	88,588	88,946	28,985
617A Oil Producing Machines and Appliances.						
United Kingdom	£	..	£	£	
	..	2,658	..	3,395		
United States of America	7		Free (P)
Importing States—						
New South Wales	718	..	2,316		
Victoria	1,545	..	1,079		
Queensland	7		
South Australia	395		
	..	2,665	..	3,395	3,395	
618 Paper-making Machinery.						
United Kingdom	£	..	£	£	15 per cent. (G)
	..	91,068	..	21,034	12	15 per cent. (G.B.)
Canada	681	..	2,927	624	45 per cent. (P)
		211	Free (G.B.)
Germany	5,772	32,681	Free (P)
Sweden	5,764	9,080	Free (P.B.)
United States of America	9,258	..	33,317	14,631	Free (C)
		2,927	Free (C)
Importing States—						
New South Wales	5,243	..	5,913	191	£
Victoria	54,152	..	4,881	4,881	2
Queensland	4	4	82
South Australia	32,681	32,681	..
Tasmania	47,376	..	19,571	22,409	83
	..	106,771	..	63,050	60,166	167
619 Paper Working and Paper Box Making Machinery.						
United Kingdom	£	..	£	£	
	..	57,294	..	10,232		
Canada	2,416	..	52		
Other British Countries	22	..	4		
Czechoslovakia	5	14,163	15 per cent. (G.B.)
France	694	..	129	196	45 per cent. (P)
Germany	1,372	..	2,870	9,864	Free (P.B.)
Switzerland	3,274	52	Free (C)
United States of America	20,419	..	5,392	4	Free (R.L.)
Importing States—						
New South Wales	21,972	..	8,162	13,762	£
Victoria	25,256	..	4,062	4,062	1,562
Queensland	792	..	899	899	100
South Australia	1,020	..	568	568	8
Western Australia	1,618	..	440	440	66
Tasmania	34,838	..	4,548	4,548	456
	..	85,496	..	18,679	24,279	2,192
619A Bookbinding and Bookmaking Machinery.						
United Kingdom	£	..	£	£	
	..	1,517	..	136		
Germany	166	102	15 per cent. (G.B.)
United States of America	4,797	..	102	136	Free (P.B.)
Importing States—						
New South Wales	5,144	..	174	174	£
Victoria	897	..	5	5	15
Queensland	330	..	53	53	..
South Australia	67	..	6	6	..
Western Australia	42
	..	6,480	..	238	238	15

TABLE III.

ARTICLE AND COUNTRY OF ORIGIN.	YEAR 1939-40.		YEAR 1940-41.			
	IMPORTS.		IMPORTS.		GOODS CLEARED.	
	Quantity.	Value.	Quantity.	Value.	Value or Quantity.	Rate of Duty and Gross Amount Received.
CLASS XII.—(a) Machinery, &c.						
619B Photographic Machines and Appliances.		£		£	£	
United Kingdom	1,880	..	3,817	123	15 per cent.(G.B.)
United States of America	1,446	..	123	3,516	Free (P.B.)
Other Foreign Countries	48	301	Free (C'wealth.)
Importing States—						£
New South Wales	1,394	..	2,947	2,947	18
Victoria	1,831	..	676	676	..
Queensland	103	103	..
South Australia	149
Western Australia	214	214	..
..	..	3,374	..	3,940	3,940	18
621 Printing Machinery.		£		£	£	
LINOTYPE, MONOTYPE, MONOLINE, AND OTHER TYPE COMPOSING MACHINES.						
United Kingdom	29,409	..	21,454	7,598	20 per cent. (G)
United States of America	30,642	..	7,100	19,736	Free (P)
Other Foreign Countries	420	1,718	Free (R.I.)
Importing States—						£
New South Wales	39,281	..	24,011	24,509	958
Victoria	13,452	..	4,525	4,525	560
Queensland	5,799	..	17	17	2
South Australia	303
Western Australia	1,578	..	1	1	..
Tasmania	58
..	..	60,471	..	28,554	29,052	1,520
622 MACHINERY USED EXCLUSIVELY FOR, AND IN THE ACTUAL PROCESS OF ELECTRO-TYPING AND STEREOTYPING.		£		£	£	
United Kingdom	702	..	10
Switzerland	22	258	20 per cent. (G)
United States of America	782	..	258	10	Free (P)
Importing States—						£
New South Wales	1,202	..	155	155	31
Victoria	27	..	113	113	21
Queensland	8
South Australia	242
Western Australia	27
..	..	1,506	..	268	268	52
622A PRINTING MACHINES AND PRESSES.		£		£	£	
Australia	5	..	5	3	30 per cent. (G)
United Kingdom	87,414	..	97,945	10,698	20 per cent. (G)
France	839	18	15 per cent.(G.B.)
Germany	4,778	..	34	333	Free (G.B.)
Switzerland	13,009	..	58	97,197	Free (G)
United States of America	32,402	..	10,649	1,401	Free (C'wealth.)
Other Foreign Countries	141	19	Free (R.I.)
Importing States—					Extra	Duty. £72.
New South Wales	75,607	..	95,243	97,194	£ 821
Victoria	45,596	..	12,850	11,877	1,381
Queensland	7,928	..	198	198	7
South Australia	4,970	..	325	325	..
Western Australia	2,623	..	75	75	6
Tasmania	1,864
..	..	138,588	..	108,691	109,669	2,215
622B Pulleys, Metal, Split.	No.	£	No.	£	£	£
..	1,131	712	9	16	16	6
Pumps.	No.	£	No.	£	£	£
623 HAND.	87	271	4	69	69	21

TABLE III.

ARTICLE AND COUNTRY OF ORIGIN.	YEAR 1939-40.		YEAR 1940-41.			
	IMPORTS.		IMPORTS.		GOODS CLEARED.	
	Quantity.	Value.	Quantity.	Value.	Value or Quantity.	Rate of Duty and Gross Amount Received.
CLASS XII.—(a) Machinery, &c.						
Pumps—continued.						
OF THE TYPE USED FOR VENDING PETROL.						
623A Complete or essentially complete Pumps.	No. 19	£ 172		
623C Measuring and Computing (Indicating) Mechanisms.	No.	£	No.	£	£	
United Kingdom	10	153		
United States of America	2,070	15,373	2	32	25	75 per cent. (G)
Importing States—						£
New South Wales	2,060	15,334	2	32	25	19
Victoria	10	153
South Australia	10	39
	2,080	15,526	2	32	25	19
623D Other Parts.		£		£	£	
United Kingdom	156	..	107	67 104 3	75 per cent. (G) 47½ per cent. (P) 45 per cent. (P)
United States of America	8,862	..	67		
Importing States—						£
New South Wales	8,927	..	171	171	105
Victoria	38	..	3	3	1
South Australia	53
	..	9,018	..	174	174	106
623E POWER, RECIPROCATING.	No.	£	No.	£	£	
United Kingdom	14	1,090	67	2,862		
Canada	14	18		
Sweden	1	9	3,298	45 per cent. (P)
United States of America	34	5,053	66	Free (C'wealth.)
Importing States—						£
New South Wales	23	4,767	41	2,049	1,987	647
Victoria	9	406	5	362	649	219
Queensland	6	199
South Australia	3	302
Western Australia	22	496	21	451	728	246
	63	6,170	67	2,862	3,364	1,112
623F POWER, CENTRIFUGAL.	No.	£	No.	£	£	
United Kingdom	68	11,373	85	12,385		
Other British Countries	7	2	155	1,203 12,416	65 per cent. (G) 45 per cent. (P)
Switzerland	4	1,030	25	Free (C'wealth.)
United States of America	107	5,038	28	773	155	Free (R.I.)
Importing States—						£
New South Wales	44	10,141	70	10,044	10,100	3,362
Victoria	41	2,809	10	198	330	208
Queensland	62	3,555	20	2,460	2,706	1,142
South Australia	8	250	..	92	92	31
Western Australia	18	532	15	447	499	208
Tasmania	4	91	..	72	72	24
Northern Territory	2	70
	179	17,448	115	13,313	13,799	4,975
624 OTHER.	No.	£	No.	£	£	
United Kingdom	1,604	38,810	3,654	43,606		
Canada	11	170	242	7,458		
New Zealand	22	281		
Other British Countries	11	114	4	268	1,900 3,995	65 per cent. (G) 15 per cent. (G.B.)
Germany	121	1,771	52	250	17,848	45 per cent. (P)
Switzerland	8	766	20,305	Free (P.B.)
United States of America	529	6,285	426	10,144	16,630	Free (C'wealth.)
Other Foreign Countries	7	192	..	4	276	Free (R.I.)

TABLE III.

ARTICLE AND COUNTRY OF ORIGIN.	YEAR 1939-40.		YEAR 1940-41.			
	IMPORTS.		IMPORTS.		GOODS CLEARED.	
	Quantity.	Value.	Quantity.	Value.	Value or Quantity.	Rate of Duty and Gross Amount Received.
CLASS XII.—(a) Machinery, &c.						
Pumps—continued.						
OTHER—continued.						
Importing States—	No.	£	No.	£	£	£
New South Wales	343	24,658	1,612	35,771	35,643	5,858
Victoria	920	13,656	1,140	17,940	17,165	964
Queensland	899	6,861	1,570	5,516	5,643	415
South Australia	19	535	6	1,655	1,655	415
Western Australia	78	2,148	49	838	838	206
Tasmania	53	434
Northern Territory	1	97	1	10	10	..
	2,313	48,389	4,378	61,730	60,954	7,858
624A Road Making Machines, n.e.i.	No.	£	No.	£	£	
United Kingdom	35	2	32	12,481	55 per cent. (G) Free (P.B.)
United States of America	69	18,552	10	10,408	32	
Importing States—						£
New South Wales	8	8,210	2	6,921	8,718	4,779
Victoria	8	2,061	..	261	261	144
Queensland	49	6,892	2	684	960	529
South Australia	1	275	8	2,574	2,574	1,416
Western Australia	1	339
Tasmania	2	810
	69	18,587	12	10,440	12,513	6,868
Refrigerators and Refrigerator Parts.					£	
ELECTRICAL.						
624B Household Type.	No.	£	No.	£	(90 No.) 410 (470 cubic ft.)	£5 each (G) (a) £2 per cub. ft. (G) (a) 75 per cent. (G) 42½ per cent. (P) 42½ per cent. (C) Free (C'wealth.) Free (R.I.)
United Kingdom	155	3,578	43	1,093	1,310	
Canada	1,718	41,001	52	1,205	7,164	
Other British Countries	9	379	11	389	1,930	
United States of America	3,426	68,095	7	225	500	
Other Foreign Countries	21	469	143	
					1,691	
Importing States—						£
New South Wales	2,393	53,374	109	2,646	4,819	2,206
Victoria	1,350	27,493	4	266	7,500	5,230
Queensland	961	19,832	21	18
South Australia	473	9,509
Western Australia	152	3,314	808	343
	5,329	113,522	113	2,912	13,148	7,797
624C Other.	No.	£	No.	£	£	
Australia	1	90	
United Kingdom	8	4,205	53	3,510	..	
United States of America	26	3,760	2,099	42½ per cent. (P)
Importing States—						£
New South Wales	22	1,962	3	1,698	1,698	721
Victoria	12	2,287	50	1,411
Queensland	1	3,806	..	401	401	170
	35	8,055	53	3,510	2,099	891
624D Parts of.		£		£	£	
United Kingdom	16,263	..	29,379	(70 No.) 831 43,482	£8 10s. each (G) 75 per cent. (G)
Canada	6,443	..	1,254	4,011	15 per cent. (G.B.)
Other British Countries	27	..	543	27,045	42½ per cent. (P)
Sweden	5,189	..	3,573	2,468	32½ per cent. (P)
Switzerland	4,068	..	520	1,060	42½ per cent. (C)
United States of America	83,987	..	38,116	13	32½ per cent. (N)
Other Foreign Countries	284	3	Free (P.B.)
					34	Free (C'wealth.)
					794	Free (R.I.)

(a) Composite duties.

TABLE III.

ARTICLE AND COUNTRY OF ORIGIN.	YEAR 1939-40.		YEAR 1940-41.			
	IMPORTS.		IMPORTS.		GOODS CLEARED.	
	Quantity.	Value.	Quantity.	Value.	Value or Quantity.	Rate of Duty and Gross Amount Received.
CLASS XII.—(a) Machinery, &c.						
Refrigerators, &c.—continued.						
ELECTRICAL—continued.						
Parts of—continued.						
Importing States—		£		£	£	£
New South Wales	41,279	..	49,786	47,432	27,363
Victoria	19,602	..	15,909	14,236	8,980
Queensland	4,730	..	1,975	2,166	1,599
South Australia	50,480	..	5,690	15,882	10,992
Western Australia	161	..	25	25	13
	..	116,261	..	73,385	79,741	48,947
624E ALL OTHER, INCLUDING PARTS.	No.	£	No.	£	£	
Australia	4	144	3	83		
United Kingdom	5	15,297		
Sweden	2,713	179	75 per cent. (G)
United States of America	3	4,103	10	247	68	15 per cent. (G.B.)
Other Foreign Countries	153	83	Free (R.I.)
Importing States—						£
New South Wales	9	8,453	12	107	107	10
Victoria	2	13,920	1	223	223	135
South Australia	1	37
	12	22,410	13	330	330	145
625 Roller Bearings and Ball Bearings, not being roller bearing or ball bearing Plummer or Hanger Blocks.		£		£	£	
United Kingdom	137,440	..	88,807		
Other British Countries	94	..	373		
Germany	3,742	..	5,719	277,020	15 per cent. (G)
Italy	7,910	..	6	4,533	15 per cent. (G.B.)
Sweden	53,337	..	18,135	87,234	Free (P)
Switzerland	1,584	..	625	229	Free (C)
United States of America	43,484	..	320,405	63,321	Free (C'wealth.)
Other Foreign Countries	330	..	115	5	Free (R.I.)
Importing States—						£
New South Wales	85,374	..	130,694	128,870	14,170
Victoria	127,248	..	272,849	272,849	25,315
Queensland	20,148	..	12,402	12,383	1,194
South Australia	7,914	..	12,554	12,554	1,267
Western Australia	6,955	..	5,602	5,602	284
Tasmania	282	..	69	69	2
Northern Territory	15	15	..
	..	247,921	..	434,185	432,342	42,232
626 Rubber Working Machines.	..	£ 365	..	£ 32	£ 32	Free (P)
626A Saddlers', Harness-makers' and Bag-makers' Machines and Appliances.	No.	£	..	£	£	Free (P.B.)
	3	77	..	10	10	
627 Sawing Machines, Log, Band, and Re-sawing Machines, Band, including carriages and hydraulic feed gear for use with either.		£		£	£	
United Kingdom	1,448	..	312		
Sweden	356	210	15 per cent. (G)
United States of America	611	..	210	131	Free (P)
Importing States—						£
New South Wales	663	..	522	527	31
Victoria	1
Queensland	434
South Australia	1,317
	..	2,415	..	522	527	31

TABLE III.

ARTICLE AND COUNTRY OF ORIGIN.	YEAR 1939-40.		YEAR 1940-41.			
	IMPORTS.		IMPORTS.		GOODS CLEARED.	
	Quantity.	Value.	Quantity.	Value.	Value or Quantity.	Rate of Duty and Gross Amount Received.
CLASS XII.—(a) Machinery, &c.					£	
Saws for Sawing Machines.						
628 BAND SAWS (SPARES)		£		£		
United Kingdom	2,922	..	3,992	314	57½ per cent. (G)
Other British Countries	8	..	22	944	15 per cent. (G.B.)
France	139	14	50 per cent. (I)
United States of America	434	..	1,347	2,649	30 per cent. (P)
					1,318	Free (P.B.)
					89	Free (C'wealth)
					33	Free (R.I.)
Importing States—						£
New South Wales	1,005	..	2,044	2,044	37½
Victoria	1,315	..	1,911	1,911	543
Queensland	265	..	253	253	76
South Australia	786	..	1,075	1,075	107
Western Australia	126	..	68	68	23
Tasmania	6	..	10	10	5
		3,503		5,361	5,361	1,125
					£	
628A SAWS, CIRCULAR.		£		£		
United Kingdom	6,511	..	7,585	4	57½ per cent. (G)
Canada	1,111	..	173	136	15 per cent. (G)
Other British Countries	33	..	26	2,719	30 per cent. (P)
Foreign Countries	316	..	163	48	Free (P)
					173	Free (P.B.)
					8	Free (C)
					69	Free (C'wealth.)
						Free (R.I.)
Importing States—						£
New South Wales	3,089	..	4,754	4,754	76
Victoria	2,488	..	1,641	1,641	373
Queensland	591	..	567	567	122
South Australia	898	..	614	614	175
Western Australia	395	..	308	308	74
Tasmania	510	..	63	63	19
		7,971		7,947	7,947	839
					£	
629 OTHER SAW BLADES.		£		£		
United Kingdom	2,268	..	2,648	434	57½ per cent. (G)
Other British Countries	99	..	9	3,116	15 per cent. (G.B.)
United States of America	775	..	3,726	1,458	30 per cent. (P)
Other Foreign Countries	193	..	25	937	Free (P.B.)
					8	Free (C)
					516	Free (C'wealth.)
Importing States—						£
New South Wales	1,103	..	1,880	1,941	430
Victoria	1,479	..	3,829	3,829	584
Queensland	166	..	191	191	39
South Australia	392	..	348	348	59
Western Australia	113	..	93	93	23
Tasmania	82	..	67	67	20
		3,335		6,408	6,409	1,155
					£	
630 Shafting, Flexible.		£		£		
United Kingdom	542	..	355		
Germany	28	..	9	1,308	10 per cent. (G)
United States of America	2,025	..	1,288	355	Free (P)
Importing States—						£
New South Wales	656	..	409	409	16
Victoria	1,797	..	1,097	1,097	108
Queensland	63	..	108	119	7
South Australia	57	..	6	6	..
Western Australia	21	..	31	31	..
Tasmania	1	..	1	1	..
		2,595		1,652	1,663	131
					£	
631 Shafting, Other.		£		£		
..	176	..	195	195	£ 88

TABLE III.

ARTICLE AND COUNTRY OF ORIGIN.	YEAR 1939-40.		YEAR 1940-41.			
	IMPORTS.		IMPORTS.		GOODS CLEARED.	
	Quantity.	Value.	Quantity.	Value.	Value or Quantity.	Rate of Duty and Gross Amount Received.
CLASS XII.—(a) Machinery, &c.						
632 Sheep Shearing Machines, viz., Handpieces.	No.	£	No.	£	£	
Australia	5	
United Kingdom	4,871	31,413	625	26,988	..	
Sweden	4	11	1,051	15 per cent. (G)
United States of America	1	1,383	..	1,051	26,988	Free (P)
Importing States—						
New South Wales	1,276	32,608	625	27,927	27,927	£ 158
Victoria	20
Queensland	3,600	103	..	105	105	..
South Australia	36
Western Australia	45	..	7	7	..
	4,876	32,812	625	28,039	28,039	158
633 Sewing Machines n.e.i., Stitching Machines; Button Hole Punching and Sewing Machines; Darning Machines; Garment Drafting Machines; Straw Envelope Making Machines.		£		£	£	
United Kingdom	106,391	..	111,208
Other British Countries	18	..	10	15,167	15 per cent. (G)
Germany	4,229	..	511	1,235	15 per cent. (G.B.)
Italy	1,077	53,579	Free (G.B.)
Japan	636	99,190	Free (P)
Sweden	1,389	..	79	1,414	Free (P.B.)
United States of America	65,541	3	Free (C)
Other Foreign Countries	587	..	80	320	Free (C'wealth.)
Importing States—						
New South Wales	85,331	..	75,339	77,280	£ 1,346
Victoria	74,180	..	77,116	77,822	1,040
Queensland	11,612	..	6,020	6,020	18
South Australia	4,810	..	6,297	6,297	52
Western Australia	3,921	..	3,503	3,509	1
Tasmania	14	..	13	13	..
	..	179,868	..	168,288	170,941	2,457
634 Sewing Machines, Treadle or Hand of the type ordinarily used in the Household. MACHINE HEADS, WHETHER IMPORTED SEPARATELY OR FORMING PART OF THE COMPLETE MACHINE, INCLUDING ACCESSORIES EXCEPT WRENCHES AND OIL CANS.		£		£	£	
United Kingdom	198,143	..	127,185
Other British Countries	6	..	3
Germany	7,278	..	1,496
Sweden	2,948	16,649	15 per cent. (G)
United States of America	18,003	..	15,335	127,164	Free (P)
Other Foreign Countries	405	23	Free (R.I.)
Importing States—						
New South Wales	126,053	..	75,233	75,230	£ 2,138
Victoria	39,563	..	30,308	30,308	158
Queensland	38,662	..	24,779	24,599	138
South Australia	9,870	..	3,833	3,833	66
Western Australia	12,613	..	9,821	9,821	..
Tasmania	16	..	45	45	..
Northern Territory	6
	..	226,783	..	144,019	143,836	2,500
635 STANDS, INCLUDING TRANSMISSION, WHETHER IMPORTED SEPARATELY OR FORMING PART OF THE COMPLETE MACHINE (EXCEPT BELTS OR WOODEN PARTS IMPORTED SEPARATELY); CABINETS, COVERS, AND TABLES IMPORTED FORMING PART OF THE COMPLETE MACHINE.		£		£	£	
United Kingdom	86,576	..	58,954	10	65 per cent. (G)
Foreign Countries	103	..	29	28	53½ per cent. (G)
					11,355	45 per cent. (P)
					47,599	25 per cent. (P)

TABLE III.

ARTICLE AND COUNTRY OF ORIGIN.	YEAR 1939-40.		YEAR 1940-41.			
	IMPORTS.		IMPORTS.		GOODS CLEARED.	
	Quantity.	Value.	Quantity.	Value.	Value or Quantity.	Rate of Duty and Gross Amount Received.
CLASS XII.—(a) Machinery, &c.						
Sewing Machines, &c.—continued.						
STANDS, ETC.—continued.						
Importing States—		£		£	£	£
New South Wales	38,044	..	22,540	22,544	6,094
Victoria	17,569	..	15,257	15,262	4,041
Queensland	21,694	..	9,217	9,217	2,445
South Australia	4,554	..	3,439	3,439	896
Western Australia	4,812	..	8,530	8,530	2,275
Northern Territory..	6
	..	86,679	..	58,983	58,992	15,751
636 Soap Making and Candle Making Machines.	No.	£				
Australia	1	330		
United Kingdom	3	635		
United States of America	5	16,389		
Importing State—						
New South Wales	9	17,354		
636A Stone Crushing Machines.	No.	£	No.	£	£	
United Kingdom	4	5,643	1	3,701	1,154	7½ per cent. (P)
United States of America	1	132	2,385	Free (P.B.)
Importing States—						£
New South Wales	2	2,202	..	88	88	7
Victoria	1	50	..	79	79	3
Queensland	1,007	1,007	76
Western Australia	2	3,510	1	2,527	2,365	2
Tasmania	13
	5	5,775	1	3,701	3,539	88
636B Sugar Making and Refining Machinery.		£		£	£	
Australia	893		
United Kingdom	3,804	..	1,351		
France	77	350	15 per cent. (G.B.)
United States of America	4,632	..	350	1,351	25 per cent. (P)
Importing States—						£
New South Wales	1,909	..	444	444	111
Queensland	7,420	..	1,036	1,036	224
South Australia	77	..	221	221	55
	..	9,406	..	1,701	1,701	390
636C Stone Working Machines and Appliances, other than Stone Crushing.	..	£	..	£	£	
	..	598	..	42	42	Free (P.B.)
637 Tanning and Leather Working Machines and Appliances.		£		£	£	
United Kingdom	4,772	..	16,176	2,046	15 per cent. (G.B.)
United States of America	3,844	..	2,029	1,057	45 per cent. (P)
Other Foreign Countries	396	..	17	15,119	Free (P.B.)
Importing States—						£
New South Wales	1,919	..	2,791	2,791	184
Victoria	3,845	..	4,267	4,267	479
Queensland	183	..	15	15	..
South Australia	70
Western Australia	2,995	..	11,149	11,149	..
	..	9,012	..	18,222	18,222	663
638 Twine, Rope, Cordage, Thread, and Cordage-yarn Working Machines and Appliances.		£		£	£	
United Kingdom	34,886	..	52,763	603	15 per cent. (G)
United States of America	708	..	603	1,250	45 per cent. (P)
Importing States—						£
New South Wales	18,993	..	15,743	15,688	110
Victoria	16,147	..	37,433	37,433	402
South Australia	17	..	190	190	..
Western Australia	437
	..	35,594	..	53,366	53,311	512

TABLE III.

ARTICLE AND COUNTRY OF ORIGIN.	YEAR 1939-40.		YEAR 1940-41.			
	IMPORTS.		IMPORTS.		GOODS CLEARED.	
	Quantity.	Value.	Quantity.	Value.	Value or Quantity.	Rate of Duty and Gross Amount Received.
CLASS XII.—(a) Machinery, &c.						
Textile Working Machines and Appliances.						
639	COMBING.			£	£	£
	United Kingdom	5,524	..	6,336	..	15 per cent. (G.B.)
	France	33	..	259	259	Free (P.B.)
	Importing States—					£
	New South Wales	155	..	1,032	1,032	39
	Victoria	1,928	..	2,958	2,958	..
	South Australia	3,118	..	1,379	1,379	..
	Tasmania	356	..	1,226	1,226	..
	..	5,557	..	6,595	6,595	39
640	CARDING.			£	£	£
	United Kingdom	42,935	..	39,248
	France	5	Free (P.B.)
	Importing States—					
	New South Wales	20,478	..	2,162
	Victoria	11,793	..	32,839
	South Australia	5,922	..	4,200
	Tasmania	4,747	..	47
	..	42,940	..	39,248	39,248	..
641	KNITTING.			£	£	£
	United Kingdom	25,051	..	22,177
	Canada	688	..	6,303
	Germany	7,336	..	700	30,670	15 per cent. (G)
	Japan	1,297	..	28	4,184	45 per cent. (P)
	Switzerland	2,949	..	380	18,407	Free (P)
	United States of America	26,102	..	30,986	1,027	Free (G)
	Other Foreign Countries	229	6,280	Free (C)
	6	Free (R.I.)
	Importing States—					£
	New South Wales	14,697	..	9,376	9,376	912
	Victoria	48,930	..	50,612	50,612	5,100
	Queensland	1
	South Australia	387	387	..
	Western Australia	24	..	4	4	..
	Tasmania	195	195	..
	..	63,652	..	60,574	60,574	6,013
641A	KNITTING MACHINE NEEDLES.			£	£	£
	United Kingdom	4,391	..	3,889
	Canada	29,109	..	42,196
	Germany	2,193	..	594
	Japan	560	..	423
	Netherlands	7	4,752	15 per cent. (P)
	Switzerland	530	..	49	3,889	Free (P)
	United States of America	6,089	..	3,567	42,084	Free (C)
	Importing States—					£
	New South Wales	13,242	..	22,791	22,791	465
	Victoria	29,543	..	27,921	27,921	248
	Queensland	11	..	13	13	..
	South Australia	3
	Western Australia	73
	..	42,872	..	50,725	50,725	713
642	SPINNING AND TWISTING.			£	£	£
	United Kingdom	64,969	..	87,232	138	45 per cent. (P)
	Foreign Countries	103	86,785	Free (P.B.)
	66	Free (C'wealth.)
	243	Free (R.I.)
	Importing States—					£
	New South Wales	18,039	..	30,562	30,562	..
	Victoria	20,514	..	44,111	44,111	47
	Queensland	14	..	600	600	..
	South Australia	26,281	..	7,441	7,441	..
	Western Australia	9
	Tasmania	215	..	4,518	4,518	..
	..	65,072	..	87,232	87,232	47

TABLE III.

ARTICLE AND COUNTRY OF ORIGIN.	YEAR 1939-40.		YEAR 1940-41.			
	IMPORTS.		IMPORTS.		GOODS CLEARED.	
	Quantity.	Value.	Quantity.	Value.	Value or Quantity.	Rate of Duty and Gross Amount Received.
CLASS XII.—(a) Machinery, &c.						
Textile Working Machines, &c.—continued.						
643	WEAVING.			£	£	
	United Kingdom	64,130	..	154,279
	Germany	584	..	5	131	65 per cent. (G)
	Switzerland	6,281	..	179	5,984	15 per cent. (G.B.)
	United States of America	590	..	5,523	1,558	45 per cent. (P)
	Other Foreign Countries	614	..	408	152,721	Free (P.B.)
	Importing States—					£
	New South Wales	21,461	..	90,332	90,332	448
	Victoria	36,212	..	56,815	56,815	1,061
	Queensland	290	..	337	337	..
	South Australia	14,161	..	12,849	12,849	..
	Western Australia	39
	Tasmania	36	..	61	61	..
	..	72,199	..	160,394	160,394	1,509
643A	WOOL SCOURING AND WASHING.			£	£	£
	..	56	..	368	368	124
644	OTHER MACHINERY FOR THE PRODUCTION OF WOVEN WOOLLEN GOODS.			£	£	
	..	495	..	203	203	Free (P.B.)
644A	CARD CLOTHING.			£	£	
	United Kingdom	10,996	..	21,379
	Foreign Countries	61	Free (P.B.)
	Importing States—					
	New South Wales	3,525	..	5,560	5,560	..
	Victoria	6,168	..	14,120	13,964	..
	South Australia	488	..	1,699	1,699	..
	Tasmania	876
	..	11,057	..	21,379	21,223	..
645	ALL OTHER TEXTILE WORKING MACHINERY.			£	£	
	United Kingdom	76,426	..	207,068
	New Zealand	594	1,618	65 per cent. (G)
	Other British Countries	38	..	94	163	20 per cent. (G.B.)
	France	534	..	423	14,312	15 per cent. (G.B.)
	Germany	1,326	..	137	7,882	45 per cent. (P)
	Switzerland	2,221	..	1,035	199,190	Free (P.B.)
	United States of America	14,673	..	13,553	636	Free (C'wealth.)
	Other Foreign Countries	113	..	30	133	Free (R.I.)
	Importing States—					£
	New South Wales	39,728	..	113,020	113,695	1,822
	Victoria	41,609	..	97,296	97,621	3,948
	Queensland	229	..	164	164	1
	South Australia	12,154	..	10,927	10,927	76
	Western Australia	427	..	281	281	44
	Tasmania	1,184	..	1,246	1,246	1
	..	95,331	..	222,934	223,934	5,892
646	Tools, Pneumatic.			£	£	
	United Kingdom	41,589	..	36,559
	Canada	187	..	10,384	79,599	15 per cent. (G.B.)
	Germany	52	35,749	Free (P.B.)
	United States of America	48,763	..	83,493	10,384	Free (C.B.)
	4,713	Free (C'wealth.)
	Importing States—					£
	New South Wales	19,456	..	6,619	6,628	189
	Victoria	63,462	..	117,690	117,690	11,469
	Queensland	1,440	..	154	154	..
	South Australia	1,565	..	645	645	8
	Western Australia	4,668	..	5,328	5,328	270
	..	90,591	..	130,436	130,445	11,936

TABLE III.

ARTICLE AND COUNTRY OF ORIGIN.	YEAR 1939-40.		YEAR 1940-41.			
	IMPORTS.		IMPORTS.		GOODS CLEARED.	
	Quantity.	Value.	Quantity.	Value.	Value or Quantity.	Rate of Duty and Gross Amount Received.
CLASS XII.—(a) Machinery, &c.						
647 Typewriters, including Covers and Parts.	No.	£	No.	£	£	
United Kingdom	2,805	45,111	3,250	64,218		
Canada	7,435	124,748	6,764	121,967		
Other British Countries	16	167	25	234		
					27,936	20 per cent. (G)
Germany	143	1,253	6	72	56,684	Free (P)
Switzerland	347	1,533	3	19	120,153	Free (C)
United States of America	4,007	44,805	1,594	25,578	7,094	Free (C'wealth.)
Other Foreign Countries	5	57	2	30	614	Free (R.I.)
Importing States—						
New South Wales	10,742	158,956	8,171	150,283	150,190	£
Victoria	2,751	39,033	2,265	39,801	39,825	3,342
Queensland	526	8,392	419	7,152	7,584	2,193
South Australia	390	6,424	356	6,905	6,905	38
Western Australia	289	4,215	407	7,622	7,622	13
Tasmania	60	654	26	355	355	2
	14,758	217,674	11,644	212,118	212,481	5,588
648 Weighing Machines, including Computing Weighing Machines; Weighbridges; Scales and Balances, n.e.i., including Computing; Chemists' Counter Scales; Spring Balances and Steelyards; Weights, n.e.i.; Combined Bagging, Weighing and Sewing Machines.		£		£	£	
United Kingdom	35,774	..	21,203		
Canada	7,009	..	2,082	2,392	46½ per cent. (G)
Other British Countries	18	..	78	792	15 per cent. (G.B.)
					16,465	20 per cent. (P)
Belgium	1,186	2,059	20 per cent. (C)
Germany	902	..	25	4,607	Free (P.B.)
United States of America	6,214	..	2,715	384	Free (C'wealth.)
Other Foreign Countries	477	..	3	134	Free (R.I.)
Importing States—						
New South Wales	24,852	..	12,030	12,669	£
Victoria	15,195	..	9,679	9,655	2,230
Queensland	5,991	..	1,286	1,398	1,866
South Australia	2,411	..	1,598	1,598	321
Western Australia	2,244	..	1,259	1,259	287
Tasmania	887	..	254	254	178
	..	51,580	..	26,106	26,833	51
					£	
					10	65 per cent. (G)
					108	53½ per cent. (G)
					831	15 per cent. (G.B.)
					181	45 per cent. (P)
					737	25 per cent. (P)
					701	10 per cent. (P)
					752	7½ per cent. (P)
					1,707	2 per cent. (P)
					1,259	Free (P)
					2,412	Free (C'wealth.)
Importing States—						
New South Wales	1,008	..	1,967	2,064	£
Victoria	3,079	..	1,259	1,259	331
Queensland	736	..	499	499	..
South Australia	21	..	4,865	4,865	136
Western Australia	474	..	11	11	127
Tasmania	84	6
	..	5,402	..	8,601	8,698	600
					£	
					24	65 per cent. (G)
					3,366	53½ per cent. (G)
					761	15 per cent. (G.B.)
					255	45 per cent. (P)
					10,425	25 per cent. (P)
					294	19½ per cent. (P)
					301	19 per cent. (P)
					156	18 per cent. (P)
					160	17½ per cent. (P)
					205	8 per cent. (P)
					143	25 per cent. (C)
					147	Free (P)
649 Woodworking Machinery.						
PLANING MACHINES.		£		£		
United Kingdom	4,039	..	5,337		
Sweden	721	1,707	Free (P)
United States of America	642	..	3,264	2,412	Free (C'wealth.)
Importing States—						
New South Wales	1,008	..	1,967	2,064	£
Victoria	3,079	..	1,259	1,259	331
Queensland	736	..	499	499	..
South Australia	21	..	4,865	4,865	136
Western Australia	474	..	11	11	127
Tasmania	84	6
	..	5,402	..	8,601	8,698	600
					£	
					24	65 per cent. (G)
					3,366	53½ per cent. (G)
					761	15 per cent. (G.B.)
					255	45 per cent. (P)
					10,425	25 per cent. (P)
					294	19½ per cent. (P)
					301	19 per cent. (P)
					156	18 per cent. (P)
					160	17½ per cent. (P)
					205	8 per cent. (P)
					143	25 per cent. (C)
					147	Free (P)
649A OTHER.		£		£		
United Kingdom	13,323	..	24,764		
Canada	1,034		
Belgium	1,050		

TABLE III.

ARTICLE AND COUNTRY OF ORIGIN.	YEAR 1939-40.		YEAR 1940-41.			
	IMPORTS.		IMPORTS.		GOODS CLEARED.	
	Quantity.	Value.	Quantity.	Value.	Value or Quantity.	Rate of Duty and Gross Amount Received.
CLASS XII.—(a) Machinery, &c.						
Woodworking Machinery—continued.						
<i>OTHER—continued.</i>						
		£		£	£	
Switzerland	2,437	10,009	Free (P.B.)
United States of America	13,280	..	3,296	891	Free (C)
Other Foreign Countries	1,013	..	701	3,018	Free (C'wealth.)
Importing States—						
New South Wales	15,273	..	14,353	14,875	£
Victoria	6,420	..	7,925	7,763	2,432
Queensland	5,881	..	2,518	2,518	1,748
South Australia	2,312	..	721	721	422
Western Australia	727	..	2,912	2,912	118
Tasmania	490	..	1,366	1,366	17
	..	31,103	..	29,795	30,155	99
					£	
650 Machinery, n.e.i.		£		£	48,929	65 per cent. (G)
Australia	2,635	..	1,225	216	20 per cent. (G)
United Kingdom	540,176	..	340,962	923	20 per cent. (G.B.)
Canada	29,640	..	17,913	85,102	15 per cent. (G.B.)
New Zealand	1,740	..	4,076	130,740	45 per cent. (P)
Other British Countries	542	..	416	821	25 per cent. (P)
Argentine Republic	925	578	5 per cent. (P.B.)
Belgium	863	195	45 per cent. (C)
China	7,239	1,678	45 per cent. (N)
Czechoslovakia	1,556	..	1	169	20 per cent. (N)
Denmark	5,814	..	101	1,029	10 per cent. (N)
France	4,000	27,935	Free (G.B.)
Germany	30,635	..	1,327	7,869	Free (P)
Italy	715	..	1	140,841	Free (P.B.)
Netherlands	7,304	..	404	106	Free (C)
Sweden	17,854	..	1,204	12	Free (C.B.)
Switzerland	7,387	..	3,038	485	Free (N)
United States of America	378,445	..	205,949	87	Free (N.B.)
Other Foreign Countries	964	..	176	140,701	Free (C'wealth.)
Importing States—					2,154	Free (R.I.)
New South Wales	605,271	..	305,788	Extra	Duty, £108.
Victoria	312,342	..	226,368		
Queensland	40,710	..	15,906		
South Australia	43,668	..	22,088		
Western Australia	15,889	..	9,808		
Tasmania	12,289	..	4,902		
Northern Territory	101	..	7		
	..	1,030,270	..	584,957	590,570	90,405
SUMMARY.						
Importing States—						
New South Wales	£ 6,439,228	..	£ 6,381,146	£ 6,324,665	£ 490,201
Victoria	3,864,723	..	4,904,461	4,886,687	312,952
Queensland	1,038,324	..	753,485	767,695	69,265
South Australia	738,770	..	703,743	715,807	61,905
Western Australia	448,804	..	397,220	396,128	35,656
Tasmania	195,307	..	96,331	95,825	5,977
Northern Territory	15,396	..	645	503	9
Total, Class XII. (a)	12,740,552	..	13,237,031	13,187,310	975,965
CLASS XII.—(b) Metals and Metal Manufactures other than Machinery.						
Alloys.						
651 ANTI-FRICTION AND PLASTIC METALS.						
Australia	cwt.	£	cwt.	£	cwt.	
United Kingdom	1,326	7,733	402	4,632	400	£5 per ton (P) (a)
United States of America	5	114	285	116	Free (C'wealth.)
					8	Free (R.I.)

(a) Composite duties.

TABLE III.

ARTICLE AND COUNTRY OF ORIGIN.	YEAR 1939-40.		YEAR 1940-41.			
	IMPORTS.		IMPORTS.		GOODS CLEARED.	
	Quantity.	Value.	Quantity.	Value.	Value or Quantity.	Rate of Duty and Gross Amount Received.
CLASS XII.—(b) Metals, &c.						
Alloys—continued.						
ANTI-FRICTION, ETC.—continued.						
Importing States—	cwt.	£	cwt.	£	cwt.	£
New South Wales	56	321	75	548	75	17
Victoria	433	5,039	366	3,208	366	63
Queensland	13	202
South Australia	13
Western Australia	824	2,163	83	1,216	83	21
	1,326	7,738	524	4,972	524	101
BRASS.						
652 <i>Blocks, Ingots, Pigs, Scrap.</i>	cwt.	£	cwt.	£	£	
United Kingdom	416	618	521	1,212	104	15 per cent. (G)
New Zealand	1,067	684	584	203	7	Free (P)
Other British Countries	391	311	442	484	203	Free (N)
Foreign Countries	38	50	16	41	398	Free (Col.)
Importing States—					1,228	Free (C'wealth.)
New South Wales	1,099	1,114	1,548	1,920	1,920	£
Victoria	697	471	16
Queensland	116	78	15	20	20	..
	1,912	1,663	1,563	1,940	1,940	16
653 <i>Angles, Bars, Channels, Rods, and Tees.</i>	cwt.	£	cwt.	£	£	£
	109	591	15	111	111	24
654 <i>Strips, plain.</i>	cwt.	£	cwt.	£	30 cwt.	
United Kingdom	209	1,028	1,505	8,159	£341	3½d. per lb. (G)(a)
Sweden	2	£1,706	27½ per cent. (G)
United States of America	2	31	1,084	8,554	£8,159	15 per cent. (G.B.)
Importing States—					£6,748	22½ per cent. (P)
New South Wales	27	153	887	7,185	£	Free (G.B.)
Victoria	174	830	1,479	8,086	7,424	£
Queensland	2	1	21	8,086	329
South Australia	10	68	221	1,395	21	1,678
Western Australia	6	1	28	1,395	5
	211	1,059	2,589	16,715	28	214
						9
655 <i>Pipes and Tubes, plain.</i>	cwt.	£	cwt.	£	18 cwt.	
United Kingdom	479	4,278	612	6,874	£251	3½d. per lb. (G)(a)
Foreign Countries	5	80	18	251	£6,465	27½ per cent. (G)
Importing States—					£409	22½ per cent. (P)
New South Wales	149	1,456	94	1,150	£	Free (P.B.)
Victoria	240	2,235	463	5,265	1,150	£
Queensland	4	18	26	340	5,265	261
South Australia	8	58	42	323	340	1,132
Western Australia	82	584	3	30	323	76
Tasmania	1	7	2	17	30	73
	484	4,358	630	7,125	17	7
						4
656 <i>Plates and Sheets, plain.</i>	cwt.	£	cwt.	£	169 cwt.	
United Kingdom	1,434	6,590	716	4,149	£698	3½d. per lb. (G)(a)
Canada	1	£2,973	27½ per cent. (G)
Germany	60	220	£130	22½ per cent. (P)
United States of America	81	351	77	548	£958	Free (G.B.)
Importing States—					£134	Free (P.B.)
New South Wales	1,104	4,960	398	2,358	£	Free (C'wealth.)
Victoria	239	1,116	307	1,857	2,638	£
Queensland	170	778	17	85	1,773	616
South Australia	39	211	63	352	85	411
Western Australia	23	97	8	45	352	19
	1,575	7,162	793	4,697	45	79
						10
					4,893	1,135

(a) Composite duties.

TABLE III.

ARTICLE AND COUNTRY OF ORIGIN.	YEAR 1939-40.		YEAR 1940-41.			
	IMPORTS.		IMPORTS.		GOODS CLEARED.	
	Quantity.	Value.	Quantity.	Value.	Value or Quantity.	Rate of Duty and Gross Amount Received.
CLASS XII.—(b) Metals, &c.						
Alloys—continued.						
BRASS—continued.						
<i>Wire.</i>						
657	cwt.	£	cwt.	£	£	
Australia	1	5	27½ per cent. (G)
United Kingdom	3,111	18,978	3,553	25,257	34	15 per cent. (G.B.)
United States of America	22	406	8	37	612	22½ per cent. (P)
Other Foreign Countries	17	..	2	24,645	Free (P.B.)
Importing States—						Free (R.I.)
New South Wales	615	4,059	828	6,267		£
Victoria	2,050	12,254	1,780	12,244	6,267	40
Queensland	121	875	113	793	12,244	68
South Australia	280	1,830	680	4,900	793	7
Western Australia	67	383	160	1,093	4,900	..
	3,133	19,401	3,561	25,297	1,093	30
					25,297	145
BRITANNIA METAL, BRONZE, GERMAN SILVER, GILDING METAL, NICKEL SILVER, PHOSPHOR TIN, YELLOW METAL, AND OTHER NON-FERROUS ALLOYS, N.E.I.	cwt.	£	cwt.	£	1,640 cwt.	£3 7s. 6d. per ton (G) (a)
658					£96	15 per cent. (G)
United Kingdom	3,133	19,287	2,340	9,380	£10,367	10 per cent. (G)
Africa, British West	60,000	194,700	£25	15 per cent. (G.B.)
Canada	1,370	7,850	2,204	12,427	(1,572 cwt.)	
Other British Countries	194	525	187	230	£4,074	£3 per ton (P)(a)
Pacific Islands—New Caledonia	129	67	(1,300 cwt.)	
United States of America	228	1,761	1,687	10,415	£7,383	£3 per ton (C)
Importing States—					£71	15 per cent. (Col.)
New South Wales	3,853	22,331	2,339	11,877	£1	Free (P)
Victoria	906	6,302	63,109	214,711	£2,007	Free (P.B.)
Queensland	136	625	1,061	421	£34	Free (C.B.)
South Australia	29	157	38	210	£89	Free (New Guinea)
Western Australia	1	8	£203,068	Free (C'wealth.)
	4,925	29,423	66,547	227,219		£
					11,873	323
					214,711	1,284
					421	11
					210	6
				
					227,215	1,624
659	cwt.	£	cwt.	£	40 cwt.	3½d. per lb. (G)(a)
United Kingdom	1,108	9,783	919	9,562	£766	27½ per cent. (G)
Canada	201	1,589	1,301	6,964	£821	15 per cent. (G.B.)
Netherlands	17	64	£1,601	22½ per cent. (P)
United States of America	299	5,706	1,214	13,099	£36	Free (P)
Importing States—					£6,629	Free (P.B.)
New South Wales	766	8,091	1,853	14,070	£19,760	Free (C'wealth.)
Victoria	680	8,416	1,540	15,199		£
Queensland	12	100	19	173	14,058	505
South Australia	15	138	15,199	174
Western Australia	35	194	22	183	173	39
Tasmania	117	203	183	41
	1,625	17,142	3,434	29,625		..
					29,613	759
660	cwt.	£	cwt.	£	18 cwt.	3½d. per lb. (G)(a)
United Kingdom	2,357	11,354	1,315	13,686	£164	27½ per cent. (G)
Canada	16	173	£3,249	15 per cent. (G.B.)
United States of America	185	2,886	111	3,152	£9,407	22½ per cent. (P)
Other Foreign Countries	10	69	£4,192	Free (P.B.)
Importing States—						£
New South Wales	1,845	9,263	279	6,357	6,591	627
Victoria	703	5,070	1,095	9,945	9,945	1,970
South Australia	10	68	46	436	436	93
Western Australia	10	79	6	100	100	1
Tasmania	2
	2,568	14,482	1,426	16,838	17,072	2,691

(a) Composite duties.

TABLE III.

ARTICLE AND COUNTRY OF ORIGIN.	YEAR 1939-40.		YEAR 1940-41.			
	IMPORTS.		IMPORTS.		GOODS CLEARED.	
	Quantity.	Value.	Quantity.	Value.	Value or Quantity.	Rate of Duty and Gross Amount Received.
CLASS XII.—(b) Metals, &c.						
<i>Alloys—continued.</i>					11 cwt.	3½d. per lb.(G)(a)
<i>BRITANNIA METAL, ETC.—continued.</i>					£155	27½ per cent. (G)
661 <i>Plates and Sheets, plain.</i>	cwt.	£	cwt.	£	£577	15 per cent. (G)
United Kingdom	4,993	36,370	4,107	35,231	£1,699	15 per cent.(G.B.)
Canada	51	458	£18,947	22½ per cent. (P)
United States of America	47	591	1,336	17,723	£376	Free (G.B.)
Other Foreign Countries	1	8	£15,604	Free (P)
Importing States—					£5,314	Free (P.B.)
New South Wales	2,630	17,263	2,423	20,837	£	Free (C'wealth.)
Victoria	1,824	17,983	2,608	27,782	£	
Queensland	384	1,719	275	1,725	20,654	2,007
South Australia	243	400	128	2,563	27,867	2,355
Western Australia	11	62	9	47	1,725	213
					2,563	50
	5,092	37,427	5,443	52,954	47	1
					52,856	4,626
662 <i>Pipes and Tubes, plain.</i>	cwt.	£	cwt.	£	23 cwt.	3½d. per lb.(G)(a)
United Kingdom	249	2,570	170	3,013	£168	27½ per cent. (G)
United States of America	5	133	52	2,397	£26	15 per cent. (G)
Importing States—					£563	22½ per cent. (P)
New South Wales	209	2,089	93	1,876	£808	Free (G.B.)
Victoria	39	606	58	2,564	£784	Free (P)
Queensland	6	1	9	186	£1,607	Free (P.B.)
South Australia	62	784	£1,497	Free (C'wealth.)
Western Australia	7	Extra	Duty, £11.
	254	2,703	222	5,410	£	£
					1,919	103
					2,564	82
					186	42
					784	..
				
					5,453	227
663 <i>Wire.</i>	cwt.	£	cwt.	£	10 cwt.	3½d. per lb.(G)(a)
Australia	5	£373	27½ per cent.(G)
United Kingdom	1,975	33,317	1,631	39,977	£9,099	15 per cent.(G.B.)
Canada	165	1,620	£2,090	22½ per cent. (G)
Netherlands	99	17,996	..	32	£4,108	Free (G.B.)
Switzerland	614	£37,439	Free (P.B.)
United States of America	176	4,022	988	13,368	£978	Free (C'wealth.)
Other Foreign Countries	7	190	£	£
Importing States—					27,246	1,607
New South Wales	791	32,565	847	27,150	22,282	282
Victoria	1,490	22,153	1,560	22,282	143	1
Queensland	4	43	2	143	2,851	63
South Australia	100	2,009	116	2,851	10	1
Western Australia	17	277	..	10	1,555	..
Tasmania	20	103	94	1,555
	2,422	57,150	2,619	53,991	54,087	1,954
664 BRAZING AND SOLDERING ALLOYS (NOT GOLD) IN ANY FORM.	cwt.	£	cwt.	£	6 cwt.	3½d. per lb.(G)(a)
United Kingdom	368	3,879	423	7,208	£158	27½ per cent. (G)
Other British Countries	20	142	1	21	£6,293	22½ per cent. (P)
United States of America	59	890	6	135	£15	22½ per cent. (C)
Other Foreign Countries	9	227	..	23	£911	Free (C'wealth.)
Importing States—					£6	Free (R.I.)
New South Wales	262	3,205	208	5,364	£	£
Victoria	98	1,361	127	1,499	5,360	1,218
Queensland	47	290	45	273	1,499	139
South Australia	16	73	27	125	273	61
Western Australia	30	200	22	122	125	28
Tasmania	3	9	1	4	122	28
	456	5,138	430	7,387	4	1
					7,383	1,475

(a) Composite duties.

TABLE III.

ARTICLE AND COUNTRY OF ORIGIN.	YEAR 1939-40.		YEAR 1940-41.			
	IMPORTS.		IMPORTS.		GOODS CLEARED.	
	Quantity.	Value.	Quantity.	Value.	Value or Quantity.	Rate of Duty and Gross Amount Received.
CLASS XII.—(b) Metals, &c.						
Alloys—continued.						
665 TYPE METAL, LINOTYPE METAL.	cwt. 20	£ 46		
Aluminium.						
666 BLOCKS, CUBES, INGOTS, PIGS, SCRAPS, AND GRANULATED.	cwt.	£	cwt.	£	£	
United Kingdom	5,338	25,798	1,146	5,016	38,377	15 per cent. (G) Free (P)
Canada	11,240	65,606	13,961	75,479	892	Free (P.B.)
United States of America	3,144	22,753	12,192	64,153	30,359	Free (C)
Importing States—					71,215	Free (C'wealth.)
New South Wales	17,928	102,553	25,469	131,675		£
Victoria	1,711	10,997	1,679	11,920	131,675	3,982
Queensland	3	14	2	10	11,920	1,618
South Australia	80	593	149	1,043	10	..
	19,722	114,157	27,299	144,648	1,043	157
667 ANGLES, BARS, RODS, AND TEES, PLAIN.	cwt.	£	cwt.	£	£	
United Kingdom	111	931	6	62		
Canada	23	305	144	1,503	1,118	30 per cent. (G) Free (P.B.)
United States of America	107	1,702	1,743	21,587	62	Free (C'wealth.)
Importing States—					21,972	
New South Wales	82	958	153	1,647		£
Victoria	146	1,899	1,740	21,505	1,647	335
Queensland	6	48	21,505	..
South Australia	3	24
Western Australia	4	9
	241	2,938	1,893	23,152		
668 PIPES AND TUBES, PLAIN.	cwt.	£	cwt.	£	£	
United Kingdom	8	109	7	269	237	15 per cent. (P) Free (P.B.)
United States of America	31	13	920	17	Free (C'wealth.)
Importing States—					935	
New South Wales	2	73	7	267		£
Victoria	5	51	13	920	267	26
Western Australia	1	16	..	2	920	..
	8	140	20	1,189	2	..
669 PLATES AND SHEETS, STRIPS, PLAIN.	cwt.	£	cwt.	£	£	
United Kingdom	4,905	32,840	1,014	15,026		
Canada	5	38	1,286	30 per cent. (G)
China	1,213	13,734	1,080	15,246	163	15 per cent. (G)
Germany	456	3,227	109,195	15 per cent. (G.B.)
Japan	387	5,091	194	2,243	..	Free (G.B.)
Switzerland	1,914	16,902	40	581	3,466	Free (P)
United States of America	3,966	49,752	15,748	185,209	194	Free (P.B.)
Other Foreign Countries	23	216	13,226	Free (C'wealth.)
Importing States—					90,680	
New South Wales	6,353	51,217	6,031	68,054		£
Victoria	4,023	44,809	9,432	124,129	67,958	8,251
Queensland	274	2,999	35	578	124,129	4,703
South Australia	2,153	22,251	2,577	25,527	578	..
Western Australia	66	516	25,528	3,834
Tasmania	8	1	17
	12,869	121,800	18,076	218,305	17	3
670 WIRE.	cwt.	£	cwt.	£	£	
United Kingdom	2,099	13,492	3	68		
Canada	3	36	121	30 per cent. (G) Free (P.B.)
United States of America	78	1,119	31	476	13	Free (C'wealth.)
Importing States—					89	
New South Wales	20	233	23	391		£
Victoria	2,139	14,273	7	102	70	21
South Australia	21	141	4	51	102	..
	2,180	14,647	34	544	51	15
					223	36

TABLE III.

ARTICLE AND COUNTRY OF ORIGIN.	YEAR 1939-40.		YEAR 1940-41.			
	IMPORTS.		IMPORTS.		GOODS CLEARED.	
	Quantity.	Value.	Quantity.	Value.	Value or Quantity.	Rate of Duty and Gross Amount Received.
CLASS XII.—(b) Metals, &c.						
670A Aluminiumware, n.e.i.		£		£	£	
United Kingdom	10,603	..	11,646	1,560	52½ per cent. (G)
Canada	1,040	..	52	7	25 per cent. (P)(a)
Malaya (British)	16.	11,152	15 per cent. (P)
United States of America	3,950	..	1,449	52	15 per cent. (C)
Other Foreign Countries	879	..	118	38	15 per cent. (N)
					2	Free (C'wealth.)
					Extra	Free (R.I.)
						Duty, £43.
Importing States—						
New South Wales	8,906	..	9,819	9,771	£
Victoria	5,079	..	1,833	1,999	1,687
Queensland	785	..	659	659	648
South Australia	1,297	..	516	516	112
Western Australia	173	..	325	325	105
Tasmania	248	..	111	102	46
Northern Territory	2	2	15
		16,488		13,265	13,374	2,613
671 Antimony.	..	£	..	£	..	
United Kingdom	8,526	..	676	..	
Pacific Islands—Gilbert and Ellice Islands Colony	7	..	
China	3,829	
Importing States—						
New South Wales	5,577	..	338	..	
Victoria	6,570	..	238	..	
Queensland	96	..	107	..	
Western Australia	112	
		12,355		683	142	61
672 Bedsteads and Cots, Metal.	No.	£				
	8	96	
673 Bedsteads and Cots, Metal, Parts of.	..	£	..	£	£	£
	..	14	..	21	21	5
Bolts and Nuts, Rivets and Washers.						
(674) BOLTS, NUTS, AND METAL WASHERS, n.e.i.	..	£				
United Kingdom	3,600	
Canada	456	
Other British Countries	2	
United States of America	1,201	
Other Foreign Countries	151	
Importing States—						
New South Wales	11,700	
Victoria	16,257	
Queensland	3,593	
South Australia	2,742	
Western Australia	2,179	
Tasmania	137	
		36,518		
674 BOLTS AND NUTS, Black.	£	£	
Australia	2	4,642	55 per cent. (G)
United Kingdom	566	4,702	35 per cent.—
Canada	143	(501 cwt.)	38.6d. per cwt. (P)
United States of America	456	1	10 per cent. (P)(b)
Other Foreign Countries	41	750	35 per cent.—
		See Item (674)		4,497	(97 cwt.)	38.6d. per cwt. (C)
				434	238	Free (P.B.)
				4,967	6	Free (C'wealth.)
						Free (R.I.)

(a) Advertising articles.

(b) Composite duties.

TABLE III.

ARTICLE AND COUNTRY OF ORIGIN.	YEAR 1939-40.		YEAR 1940-41.			
	IMPORTS.		IMPORTS.		GOODS CLEARED.	
	Quantity.	Value.	Quantity.	Value.	Value or Quantity.	Rate of Duty and Gross Amount Received.
CLASS XII.—(b) Metals, &c.						
Bolts and Nuts, &c.—continued.						
BOLTS AND NUTS—continued.						
Black—continued.						
Importing States—			cwt.	£	£	£
New South Wales	265	1,852	1,897	649
Victoria	654	10,553	10,558	2,610
Queensland	152	1,206	1,206	482
South Australia	57	576	579	194
Western Australia	79	1,041	1,043	431
Tasmania	23	23	10
Northern Territory	1
	1,207	15,251	15,306	4,377
					£	
					6	35 per cent. + 1s. 6d. per cwt.(G) (a)
					814	55 per cent. (G)
					7	10 per cent. (G)
					2,776	35 per cent.—
					(307 cwt.)	3s. 6d. per cwt.(P) (a)
674A Bright.			cwt.	£		
United Kingdom	509	3,747	25	35 per cent.—
Canada	3	31	(3 cwt.)	3s. 6d. per cwt.(C) (a)
			} <i>See Item (674).</i> }			
United States of America	79	812	29	Free (P.B.)
Other Foreign Countries	16	955	Free (C'wealth.)
Importing States—						£
New South Wales	334	2,116	2,117	453
Victoria	169	1,283	1,286	503
Queensland	11	100	102	33
South Australia	40	497	497	140
Western Australia	34	662	662	250
Tasmania	3	38	38	3
	591	4,606	4,612	1,382
					£	
					7	35 per cent. + 1s. 6d. per cwt.(G) (a)
					428	55 per cent. (G)
					3,894	35 per cent. —
					(542 cwt.)	3s. 6d. per cwt (P) (a)
674B METAL WASHERS.			cwt.	£		
United Kingdom	543	3,911	4	35 per cent. —
Canada	7		3s. 6d. per cwt.(C) (a)
			} <i>See Item (674).</i> }			
Foreign Countries	36	476	37	Free (C'wealth.)
Importing States—						£
New South Wales	178	2,282	2,259	817
Victoria	220	1,218	1,219	396
Queensland	62	314	312	106
South Australia	43	259	259	98
Western Australia	76	318	318	102
Tasmania	3	3	1
	579	4,394	4,370	1,520
					£	
					367	55 per cent. (G)
					1,233	35 per cent.—3s. 6d. per cwt.(P)(a)
					(363 cwt.)	10 per cent. (P)
					5	35 per cent.—3s.
					(198 cwt.)	6d. per cwt.(C)(a)
675 RIVETS.			cwt.	£		
United Kingdom	1,611	3,078	792	Free (G.B.)
Canada	165	1,576	198	Free (P.B.)
United States of America	39	910	10	Free (C'wealth.)
Other Foreign Countries	19	258	5	Duty, £2.

(a) Composite duties.

TABLE III.

ARTICLE AND COUNTRY OF ORIGIN.	YEAR 1939-40.		YEAR 1940-41.			
	IMPORTS.		IMPORTS.		GOODS CLEARED.	
	Quantity.	Value.	Quantity.	Value.	Value or Quantity.	Rate of Duty and Gross Amount Received.
CLASS XII.—(b) Metals, &c.						
Bolts and Nuts, &c.—continued.						
RIVETS—continued.						
Importing States—	cwt.	£	cwt.	£	£	£
New South Wales	1,288	2,325	939	1,198	1,239	401
Victoria	289	2,814	37	744	744	199
Queensland	239	612	22	138	138	46
South Australia	12	44	7	39	39	14
Western Australia	6	27	..	3	3	2
Tasmania	10	10	4
	1,834	5,822	1,005	2,132	2,173	666
676 SCREWS, WITH NUTS, OR FOR USE WITH NUTS; ENGINEERS' SET SCREWS.	cwt.	£	cwt.	£	£	
United Kingdom	939	5,110	352	3,785	42	35 per cent. + 1s. 6d. per cwt. (C)(a)
Other British Countries	5	133	1	17	(1 cwt.) 920	55 per cent. (G)
United States of America	67	1,698	993	1,022	3,482	35 per cent. — 3s. 6d. per cwt. (P)(a)
Other Foreign Countries	2	107	(342 cwt.) 5	10 per cent. (P)
					6	35 per cent. — 3s. 6d. per cwt. (C)(a)
					377	Free (C'wealth.)
Importing States—						£
New South Wales	739	3,654	161	2,091	2,096	777
Victoria	207	2,291	1,108	1,901	1,901	606
Queensland	28	334	12	224	224	91
South Australia	25	513	21	281	283	114
Western Australia	6	178	44	323	324	113
Tasmania	8	77	..	4	4	2
Northern Territory	1
	1,013	7,048	1,346	4,824	4,832	1,703
677 Brasswork, Bronzework, and Gunmetal Work for General Engineering, Plumbing, and other Trades.		£		£	£	
United Kingdom	35,598	..	21,477	1,403	57½ per cent. (G)
Canada	1,215	..	934	21,490	30 per cent. (P)
Other British Countries	9	..	69	934	30 per cent. (C)
Switzerland	847	..	100	17	30 per cent. (N)
United States of America	2,763	..	1,292	32	25 per cent. (N)
Other Foreign Countries	81	20	Free (R.I.)
					Extra	Duty, £4.
Importing States—						£
New South Wales	22,557	..	14,301	14,369	4,625
Victoria	10,881	..	4,559	4,541	1,393
Queensland	3,130	..	1,722	1,722	543
South Australia	1,033	..	1,548	1,548	468
Western Australia	2,204	..	1,687	1,661	498
Tasmania	708	..	55	55	20
	..	40,513	..	23,872	23,896	7,547
678 Capsules, Metallic, for Bottles.	Gross	£	Gross	£	£	
United Kingdom	118,153	26,227	132,020	20,043	71	60 per cent. (G)
Netherlands	21,696	1,344	20,053	35 per cent. (P)
Other Foreign Countries	6,392	404	145	17	3	Free (C'wealth.)
					23	Free (R.I.)
Importing States—						£
New South Wales	77,671	20,553	79,393	10,453	10,611	3,704
Victoria	36,941	3,738	26,019	5,060	5,050	1,764
Queensland	10,595	909	9,029	1,335	1,335	471
South Australia	14,440	2,054	12,265	2,337	2,306	806
Western Australia	6,089	679	5,459	875	848	296
Tasmania	505	42
	146,241	27,975	132,165	20,060	20,150	7,041

(a) Composite duties.

TABLE III.

ARTICLE AND COUNTRY OF ORIGIN.	YEAR 1939-40.		YEAR 1940-41.			
	IMPORTS.		IMPORTS.		GOODS CLEARED.	
	Quantity.	Value.	Quantity.	Value.	Value or Quantity.	Rate of Duty and Gross Amount Received.
CLASS XII.—(b) Metals, &c.						
Chain and Chains of Base Metal.						
679 WROUGHT IRON AND STEEL COMPOSED OF WELDED LINKS, MANUFACTURED FROM METAL ½ INCH IN DIAMETER AND OVER.	cwt.	£	cwt.	£	£	
United Kingdom	7,111	14,033	3,063	9,010	282	15 per cent. (G)
United States of America	5,538	18,774	44	242	7,938	Free (P)
Other Foreign Countries	242	467	199	Free (C'wealth.)
Importing States—						£
New South Wales	4,636	10,358	2,003	5,694	5,694	42
Victoria	1,320	2,532	440	1,568	735	..
Queensland	511	1,135	90	320	320	..
South Australia	825	1,500	197	645	645	..
Western Australia	739	1,595	321	836	836	..
Tasmania	217	456	56	189	189	..
Northern Territory	4,643	15,698
	12,891	33,274	3,107	9,252	8,419	42
680 MACHINE DRIVING, SPROCKET AND LINK BELTING, INCLUDING ATTACHMENT, REPAIR OR OTHER LINKS FOR SUCH CHAIN OR CHAINS, WHOLLY OR PARTLY OF MALLEABLE CAST IRON, EXCEPT ROLLER AND INVERTED TOOTH TYPES.	cwt.	£	cwt.	£	£	
United Kingdom	330	1,222	86	439	439	50 per cent. (G)
Canada	10	72	1	8	703	30 per cent. (P)
United States of America	420	1,834	962	703	8	30 per cent. (C)
Importing States—						£
New South Wales	203	921	4	38	38	13
Victoria	68	377	32	183	183	89
Queensland	231	930	57	258	258	63
South Australia	174	703	955	666	666	284
Western Australia	84	197	1	5	5	2
	760	3,128	1,049	1,150	1,150	451
681 MACHINE DRIVING, SPROCKET AND LINK BELTING, INCLUDING ATTACHMENT, REPAIR OR OTHER LINKS FOR SUCH CHAIN OR CHAINS, ROLLER AND INVERTED TOOTH TYPES.	cwt.	£	cwt.	£	£	
United Kingdom	4,258	54,811	6,227	86,067	12,531	15 per cent. (G)
Other British Countries	3	29	4	4	116	Free (G.B.)
France	62	861	20	268	83,173	Free (P)
Germany	187	1,133	23	87	1,922	Free (C'wealth.)
United States of America	3,902	21,051	722	11,934	4	Free (R.I.)
Other Foreign Countries	88	505	22	267		
Importing States—						£
New South Wales	5,112	35,355	2,982	33,185	33,214	731
Victoria	1,966	26,025	2,379	41,438	40,528	969
Queensland	540	6,291	642	8,822	8,822	56
South Australia	496	6,586	651	9,231	9,231	53
Western Australia	365	3,829	358	5,868	5,868	68
Tasmania	21	304	6	83	83	..
	8,500	78,390	7,018	98,627	97,746	1,877
682 N.E.I.	cwt.	£	cwt.	£	£	
United Kingdom	3,033	9,642	812	8,815	2,714	45 per cent. (G)
Other British Countries	6	87	5	20	8,032	27½ per cent. (P)
Germany	523	1,121	2	12	109	Free (P.B.)
United States of America	1,072	8,281	212	2,696	830	Free (C'wealth.)
Other Foreign Countries	18	552	5	132	20	Free (R.I.)
Importing States—					Extra	Duty, £20.
New South Wales	1,977	10,621	498	4,613	4,643	1,332
Victoria	376	4,324	199	5,467	5,467	1,232
Queensland	247	537	4	101	101	26
South Australia	218	836	109	530	530	141
Western Australia	1,805	3,242	209	883	883	153
Tasmania	29	123	17	81	81	17
	4,652	19,683	1,036	11,675	11,705	2,901

TABLE III.

ARTICLE AND COUNTRY OF ORIGIN.	YEAR 1939-40.		YEAR 1940-41.				
	IMPORTS.		IMPORTS.		GOODS CLEARED.		
	Quantity.	Value.	Quantity.	Value.	Value or Quantity.	Rate of Duty and Gross Amount Received.	
CLASS XII.—(b) Metals, &c.							
Copper.							
683	ANGLES, BARS, RODS, STRIPS, AND TEES, PLAIN.	cwt.	£	cwt.	£	£	
	Australia	2	14	8	62½ per cent. (G)
	United Kingdom	437	2,182	713	3,612	57	15 per cent. (G.B.)
	Africa, British East	20,043	65,040	3,599	50 per cent. (P)
	Canada	221	1,059	81	452	387,967	Free (G.B.)
	Rhodesia	73,573	237,858	13	Free (P.B.)
	Union of South Africa	20,060	66,096	68,385	214,385	452	Free (C.B.)
	United States of America	24	207	1,207	7,333	266,153	Free (C'wealth.)
						14	Free (R.I.)
	Importing States—						
	New South Wales	20,435	68,192	117,277	372,539	502,108	£
	Victoria	161	750	46,706	156,055	156,055	91
	Queensland	133	600	494
	South Australia	3	44	11	44	44	3
	Western Australia	10	48	10	56	56	12
		20,742	69,634	164,004	528,694	658,263	600
684	BLOCKS, INGOTS, PIGS, SCRAP.	cwt.	£	cwt.	£	£	
	United Kingdom	65	140	40,119	131,389	(103 cwt.)	£4 per ton (G) (a)
	Africa, British East	40,030	129,897	209	15 per cent. (G)
	New Zealand	284	715	219	728	530	10 per cent. (G)
	Pacific Islands (British)	201	374	212	500	(10 cwt.) 56	£4 per ton (P) (a)
	Rhodesia	59,969	194,712	121,029	422,535	125,489	Free (G.B.)
	Union of South Africa	585	1,782	40,021	125,475	239	Free (P)
	Other British Countries	1	1	34	Free (P.B.)
	Africa, Portuguese East	40,000	129,800	743	Free (N)
	Congo (Belgian)	80,000	272,800	182	Free (Col.)
	United States of America	85	403	195	Free (New Guinea)
	Other Foreign Countries	27	8	193	446	838,913	Free (C'wealth.)
	Importing States—						
	New South Wales	1,116	2,962	241,769	809,635	562,192	£
	Victoria	59,992	194,728	40,122	131,493	131,493	27
	Queensland	24	42	9	56	56	74
	South Australia	80,008	272,846	272,846	12
	Western Australia	3	3	..
		61,132	197,732	361,908	1,214,033	966,590	113
685	IN MATTE.	cwt.	£	cwt.	£	£	
	United Kingdom	2	33	..	
	Pacific Islands—Papua	8,734	36,614	9,293	20,094	..	Free (G)
	Importing States—						
	New South Wales	8,734	36,614	9,293	20,094	..	
	Queensland	2	33	..	
		8,734	36,614	9,295	20,127	20,127	
686	PIPES AND TUBES, PLAIN.	cwt.	£	cwt.	£	12 cwt.	6d. per lb. (G) (a)
	Australia	1	9	£174	62½ per cent. (G)
	United Kingdom	126	1,139	468	4,050	£387	15 per cent. (G.B.)
	Canada	3,526	25,903	889	6,783	£3,812	50 per cent. (P)
	Belgium	2	11	£9,313	50 per cent. (C)
	United States of America	16	466	21	458	£10	Free (C'wealth.)
	Importing States—					£9	Free (R.I.)
	New South Wales	2,948	21,759	949	7,421	7,193	£
	Victoria	196	1,410	313	2,650	2,650	2,020
	Queensland	24	186	19	160	160	822
	South Australia	468	3,888	63	736	3,369	46
	Western Australia	34	276	35	333	333	920
		3,670	27,519	1,379	11,300	13,705	109
687	PLATES AND SHEETS, PLAIN.	cwt.	£	cwt.	£	£	
	United Kingdom	10,739	52,161	14,387	79,660	918	15 per cent. (G.B.)
	Canada	20	100	12	85	16,962	50 per cent. (P)
	Belgium	35	165	85	50 per cent. (C)
	United States of America	136	1,241	516	4,018	3,054	Free (G.B.)
						57,523	Free (P.B.)
						64,221	Free (C'wealth.)

(a) Composite duties.

TABLE III.

ARTICLE AND COUNTRY OF ORIGIN.	YEAR 1939-40.		YEAR 1940-41.			
	IMPORTS.		IMPORTS.		GOODS CLEARED.	
	Quantity.	Value.	Quantity.	Value.	Value or Quantity.	Rate of Duty and Gross Amount Received.
CLASS XII.—(b) Metals, &c.						
Copper—continued.						
PLATES AND SHEET, PLAIN—continued.						
Importing States—	cwt.	£	cwt.	£	£	£
New South Wales	4,587	21,990	5,818	34,455	93,455	472
Victoria	1,536	7,688	4,385	22,849	22,849	2,832
Queensland	3,533	17,483	1,452	8,209	8,209	..
South Australia	65	320	1,041	6,281	6,281	211
Western Australia	1,013	5,513	2,206	11,902	11,902	..
Tasmania	196	673	13	67	67	..
	10,930	53,667	14,915	83,763	142,763	3,515
688 WIRE, INCLUDING STRANDED OR TWISTED WIRE.	cwt.	£	cwt.	£	43 cwt. £452	6d. per lb. (G) (a)
Australia	1	4	£397	62½ per cent. (G)
United Kingdom	8,619	37,507	9,222	47,083	£18,036	15 per cent. (G.B.)
Canada	91	767	13	181	£10,619	50 per cent. (P)
United States of America	43	931	1,568	14,836	£28,487	Free (G.B.)
Other Foreign Countries	2	17	£181	Free (P.B.)
Importing States—					£59,713	Free (C.B.)
New South Wales	3,147	14,805	2,324	13,851	£	£
Victoria	5,031	22,044	8,260	46,830	72,804	1,026
Queensland	156	693	46	369	43,662	1,408
South Australia	37	247	52	418	369	71
Western Australia	383	1,413	120	620	418	34
Tasmania	2	24	1	12	620	104
	8,756	39,226	10,803	62,100	117,885	2,647
689 Cordage, Metal. CLOTHES LINES.	..	£ 66	..	£ 12	£ 12	£ 3
690 ONE INCH AND OVER IN CIRCUMFERENCE.	cwt.	£	cwt.	£	£	
United Kingdom	6,705	23,388	1,224	3,599	45	50 per cent. (G)
Pacific Islands—Gilbert and Ellice Islands Colony	8	37	343	15 per cent. (G.B.)
Foreign Countries	61	218	77	354	2,905	30 per cent. (P)
Importing States—					808	Free (C'wealth.)
New South Wales	2,585	8,005	402	1,540	1,540	£ 323
Victoria	1,682	6,020	8	40	40	19
Queensland	328	1,228
South Australia	654	2,885	10	11	11	3
Western Australia	1,517	5,468	889	2,399	2,510	384
	6,766	23,606	1,309	3,990	4,101	729
691 OTHER METAL CORDAGE.	cwt.	£	cwt.	£	£	
United Kingdom	2,944	13,392	930	4,676	850	50 per cent. (G)
Other British Countries	1	6	..	31	521	15 per cent. (G)
United States of America	73	2,032	100	1,372	49	15 per cent. (G.B.)
Other Foreign Countries	151	835	11	280	3,303	30 per cent. (P)
Importing States—					756	Free (P)
New South Wales	1,624	8,904	469	3,021	921	Free (C'wealth.)
Victoria	491	2,948	225	1,609	28	Free (R.I.)
Queensland	442	2,139	14	113	3,090	£ 453
South Australia	62	400	278	1,243	1,609	337
Western Australia	402	1,447	11	109	113	30
Tasmania	148	427	44	264	1,243	279
	3,169	16,265	1,041	6,359	109	25
					264	129
692 Crucibles, Metal.	cwt.	£	cwt.	£	£	
	61	239	14	61	61	Free
693 Cylinders in which Anhydrous Ammonia and Gas are ordinarily imported.	No.	£	No.	£		
Australia	1,045	4,387	776	4,175		
United Kingdom	9,405	53,864	7,234	42,875		
Pacific Islands (British)	100	467	17	132		

(a) Composite duties.

TABLE III.

ARTICLE AND COUNTRY OF ORIGIN.	YEAR 1939-40.		YEAR 1940-41.			
	IMPORTS.		IMPORTS.		GOODS CLEARED.	
	Quantity.	Value.	Quantity.	Value.	Value or Quantity.	Rate of Duty and Gross Amount Received.
CLASS XII.—(b) Metals, &c.						
Cylinders, &c.—continued.	No.	£	No.	£	£	15 per cent. (G) Free (P) Free (N) Free (C'wealth.) Free (R.I.)
Germany	207	1,512	262	2,565	22,137	
Netherlands	324	1,384	18,569	
United States of America	6,663	23,577	7,303	28,080	4	
Other Foreign Countries	16	191	12	98	1,811	
					32,962	
Importing States—						
New South Wales	13,524	63,256	8,417	39,428	£	1,300
Victoria	2,581	13,049	5,387	27,562	38,866	1,618
Queensland	424	3,080	341	2,814	26,523	8
South Australia	1,021	4,443	1,280	6,739	2,822	393
Western Australia	210	1,554	179	1,382	5,890	1
					1,382	
	17,760	85,382	15,604	77,925	75,483	3,320
694 Electroliers, Gaseliers, Chandeliers, Pendants, Brackets, Wall, Stand or Table Lamps.		£		£	£	
United Kingdom	3,069	..	1,433	..	
Canada	395	
Other British Countries	12	..	41	..	
					142	60 per cent. (G)
Germany	1,467	..	194	254	55 per cent. (G)
Japan	1,209	..	2	1,408	35 per cent. (P)
United States of America	1,358	..	23	7	Free (C'wealth.)
Other Foreign Countries	822	..	33	18	Free (R.I.)
Importing States—						
New South Wales	3,947	..	945	£	264
Victoria	3,042	..	493	920	250
Queensland	277	..	6	614	2
South Australia	538	..	78	13	26
Western Australia	471	..	204	78	54
Tasmania	57	204	..
		8,332	..	1,726	1,829	596
695 Electrotypes and Stereotypes.		£		£		
United Kingdom	583	..	183	60 blocks	2s. per block (G)
Other British Countries	276	..	4	2,100 sq. in.	4d. per sq. in. (G)
					280 blocks	1s. per block (P)
United States of America	330	..	43	4,800 sq. in.	2d. per sq. in. (P)
Other Foreign Countries	78	..	60	120 sq. in.	2d. per sq. in. (C)
Importing States—						
New South Wales	719	..	185	£	£
Victoria	445	..	94	183	62
Queensland	46	94	24
South Australia	33	..	2	..	2
Western Australia	24	..	9	2	1
		1,267	..	290	9	6
					288	95
696 Enamelled Ware (Metal).		£		£	£	£
BATHS, SINKS, AND OTHER LARGE WARE.	..	204	..	105	105	68
697 ENAMELLED WARE, N.E.I.		£		£	£	
United Kingdom	36,350	..	35,933	..	
Other British Countries	47	..	165	..	
					375	60 per cent. (G)
Germany	1,501	..	208	35,954	25 per cent. (P)
Japan	4,360	..	1	35	Free (C'wealth.)
United States of America	729	167	Free (R.I.)
Other Foreign Countries	888	..	69	..	
Importing States—						
New South Wales	11,137	..	10,533	£	£
Victoria	14,111	..	11,244	10,532	2,611
Queensland	7,521	..	6,284	11,400	2,886
South Australia	4,095	..	4,184	6,284	1,607
Western Australia	5,406	..	3,680	4,184	1,089
Tasmania	1,605	..	450	3,680	921
Northern Territory	1	450	112
		43,875	..	36,376	1	..
					36,531	9,226

TABLE III.

ARTICLE AND COUNTRY OF ORIGIN.	YEAR 1939-40.		YEAR 1940-41.			
	IMPORTS.		IMPORTS.		GOODS CLEARED.	
	Quantity.	Value.	Quantity.	Value.	Value or Quantity.	Rate of Duty and Gross Amount Received.
CLASS XII.—(b) Metals, &c.						
698 Eyelets and Eyelet Hooks.		£		£	£	
United Kingdom	2,790	..	6,697		
Italy	3,015	485	65 per cent. (G)
United States of America	1,658	..	457	6,681	45 per cent. (P)
Other Foreign Countries	481	..	11	Extra	Duty, £2.
Importing States—						£
New South Wales	2,495	..	2,450	2,451	946
Victoria	4,859	..	3,916	3,916	1,351
Queensland	151	..	265	265	89
South Australia	268	..	205	205	72
Western Australia	170	..	327	327	110
Tasmania	1	..	2	2	1
..	..	7,944	..	7,165	7,166	2,569
699 Fasteners, Machine Belt.		£		£	£	
United Kingdom	10,710	..	8,329		
United States of America	643	..	5	5	50 per cent. (G)
Other Foreign Countries	138	8,285	30 per cent. (P)
Importing States—						£
New South Wales	4,059	..	2,036	1,992	450
Victoria	3,426	..	3,790	3,790	853
Queensland	1,457	..	1,394	1,394	312
South Australia	1,421	..	388	388	88
Western Australia	931	..	721	721	162
Tasmania	197	..	5	5	1
..	..	11,491	..	8,334	8,290	1,866
699A Fasteners, slide, of the type known as "zipp" fasteners.		£		£	£	
Australia	110		
United Kingdom	2,214	..	4,739		
Japan	4,952	..	83	95	57½ per cent. (G)
United States of America	3,940	..	1,742	1,742	15 per cent. (G.B.)
Other Foreign Countries	479	..	12	4,717	20 per cent. (P)
..		65	Free (P.B.)
Importing States—						£
New South Wales	2,798	..	2,945	2,989	530
Victoria	7,954	..	1,717	1,717	346
Queensland	756	..	1,717	1,716	344
South Australia	92	..	82	82	17
Western Australia	77	..	73	73	15
Tasmania	18	..	42	42	8
..	..	11,695	..	6,576	6,619	1,260
700 Fenders and Fire Irons.		£		£	£	£
..	..	222	..	61	61	21
701 Fire Extinguishers, Hand ; Sprinklers for Automatic Fire Sprinkler Systems.		£		£	£	
Australia	16	415	42½ per cent. (G)
United Kingdom	12,792	..	14,850	3,756	30 per cent. (P)
United States of America	1,416	..	254	10,289	25 per cent. (P)
..		413	Free (C'wealth.)
Importing States—						£
New South Wales	9,871	..	8,445	9,392	1,982
Victoria	2,702	..	4,701	3,508	845
Queensland	699	..	1,767	1,767	349
South Australia	526	..	98	113	29
Western Australia	393	..	90	90	27
Tasmania	24
Northern Territory	9	..	3	3	1
..	..	14,224	..	15,104	14,873	3,233
Gas Appliances.		£		£	£	
702 COOKING, INCLUDING GAS RANGES.		£		£	£	
United Kingdom	24,388	..	11,984		
Canada	715		
New Zealand	20	17	47½ per cent. (G)
Foreign Countries	342	..	16	11,267	25 per cent. (P)
..		65	25 per cent. (C)

TABLE III.

ARTICLE AND COUNTRY OF ORIGIN.	YEAR 1939-40.		YEAR 1940-41.			
	IM.PORTS.		IM.PORTS.		GOODS CLEARED.	
	Quantity.	Value.	Quantity.	Value.	Value or Quantity.	Rate of Duty and Gross Amount Received.
CLASS XII.—(b) Metals, &c.						
Gas Appliances—continued.						
COOKING, INCLUDING GAS RANGES—contd.						
Importing States—		£		£	£	£
New South Wales	5,413	..	5,033	5,033	1,262
Victoria	12,638	..	4,851	4,200	1,050
Queensland	2,666	..	212	212	53
South Australia	58	..	67	67	17
Western Australia	1,691	..	313	313	78
Tasmania	2,999	..	1,524	1,524	381
		25,465		12,000	11,349	2,841
702A HEATING.		£		£	£	
Australia	30
United Kingdom	29,364	..	27,350	1,869	60 per cent. (G)
Germany	4,133	..	1,642	365	47½ per cent. (G)
Italy	1,325	22,469	25 per cent. (P)
United States of America	2,058	..	314	4,189	Free (P.B.)
Other Foreign Countries	62	..	121	41	Free (C'wealth.)
Importing States—						£
New South Wales	15,143	..	4,973	4,973	959
Victoria	18,857	..	21,092	20,707	5,537
Queensland	464	..	49	49	12
South Australia	419	..	1,640	1,640	7
Western Australia	452	..	152	43	18
Tasmania	1,637	..	1,521	1,521	380
		36,972		29,427	28,933	6,913
703 GAS METERS, OF THE CONSUMER TYPE.	No.	£	No.	£	£	£
	53	125	9	33	33	17
704 GAS METERS, OF THE CONSUMER TYPE, PARTS OF.		£		£	£	
United Kingdom	21,401	..	21,463	1,212	15 per cent. (G)
United States of America	243	..	1,136	13,593	10 per cent. (P)
					7,794	Free (P)
Importing States—						£
New South Wales	13,333	..	14,274	14,274	814
Victoria	5,254	..	4,806	4,806	426
Queensland	116	..	812	812	78
South Australia	902	..	72	72	..
Western Australia	906	..	1,946	1,946	163
Tasmania	1,133	..	689	689	60
		21,644		22,599	22,599	1,541
705 N.E.I.		£		£	£	£
	..	873	..	296	296	62
706 Hinges of all kinds.		£		£	£	
United Kingdom	4,900	..	4,168	449	65 per cent. (G)
Other British Countries	449	..	187	46	15 per cent. (G.B.)
Sweden	4,454	..	138	3,425	45 per cent. (P)
United States of America	4,015	..	513	291	30 per cent. (P)
Other Foreign Countries	449	..	196	173	45 per cent. (C)
					362	Free (P.B.)
Importing States—						£
New South Wales	3,772	..	1,537	1,520	527
Victoria	6,870	..	2,833	2,554	781
Queensland	1,186	..	107	117	41
South Australia	1,672	..	449	449	158
Western Australia	445	..	111	111	35
Tasmania	322	..	165	165	56
		14,267		5,202	4,916	1,598
707 Iron and Steel.						
BAND OR RIBBON FOR BAND SAWS OR BAND KNIVES.	cwt.	£	cwt.	£	£	
United Kingdom	67	613	12	231
Germany	2	9
Sweden	190	1,998	44	689	2,679	10 per cent. (G)
United States of America	94	960	147	1,990	231	Free (P)

TABLE III.

ARTICLE AND COUNTRY OF ORIGIN.	YEAR 1939-40.		YEAR 1940-41.			
	IMPORTS.		IMPORTS.		GOODS CLEARED.	
	Quantity.	Value.	Quantity.	Value.	Value or Quantity.	Rate of Duty and Gross Amount Received.
CLASS XII.—(b) Metals, &c.						
Iron and Steel—continued.						
BAND OR RIBBON, ETC.—continued.						
Importing States—	cwt.	£	cwt.	£	£	£
New South Wales	115	1,003	88	1,090	1,090	107
Victoria	83	885	69	1,122	1,122	101
Queensland	44	512	36	528	528	43
South Australia	90	939	10	170	170	17
Western Australia	21	241
	353	3,580	203	2,910	2,910	268
BARS, RODS, ETC.						
Rod, in Coils.						
708 United Kingdom	cwt.	£	cwt.	£	cwt.	£
Canada	306	375	615	924	62	80s. per ton. (G)
Foreign Countries	2,561	2,710	6,978	7,505	(£163) 208	15 per cent.(G.B.)
	143	251	270	363	3	44s. per ton. (P)
					1,159	Free (P.B.)
					6,431	Free (C.B.)
Importing States—						
New South Wales	143	249	£
Victoria	2,865	3,082	7,860	8,784	7,860	.. 37
South Australia	1
Western Australia	2	4	3	8	3	..
	3,010	3,336	7,863	8,792	7,863	37
Angles and Tees.						
709 United Kingdom	cwt.	£	cwt.	£	cwt.	£
Canada	7,687	5,494	1,572	1,975	(£392) 504	15 per cent.(G.B.)
United States of America	20	12	1,804	1,308	1,442	70s. per ton. (P)
	4,854	3,898	504	392	90	Free (P.B.)
					1,804	Free (C.B.)
					40	Free (C'wealth.)
Importing States—						
New South Wales	10,300	7,526	3,162	3,093	3,162	£ 162
Victoria	2,074	1,695	718	582	718	87
Queensland	20	12
South Australia	124	138
Western Australia	43	32
Northern Territory	1
	12,561	9,404	3,880	3,675	3,880	249
BAR AND ROD, OTHER; BARS OF FANCY PATTERN IN THE STATE IN WHICH THEY LEAVE THE ROLLERS.						
710 <i>Stainless, rustless or acid-resisting steel.</i>	cwt.	£	cwt.	£	cwt.	£
United Kingdom	3,296	13,036	1,389	10,116	440	120s. per ton. (G)
Belgium	1,890	1,074	2	15 per cent.(G.B.)
Germany	188	1,669	510	70s. per ton (P)
Sweden	65	502	742	Free (G.B.)
United States of America	1,100	1,803	1,177	4,490	117	Free (P)
Other Foreign Countries	12	42	40	Free (P.B.)
					723	Free (C'wealth.)
Importing States—						
New South Wales	1,175	7,599	1,071	7,136	1,070	£ 159
Victoria	4,779	8,743	1,440	7,212	1,449	45
Queensland	60	464	8	85	8	1
South Australia	50	201	47	170	47	1
Western Australia	481	1,104	..	3
Tasmania	6	15
	6,551	18,126	2,566	14,606	2,574	206
N.E.I.						
710A United Kingdom	cwt.	£	cwt.	£	cwt.	£
Canada	54,499	152,252	42,790	217,254	5,264	120s. per ton (G)
Other British Countries	2,158	25,159	9,568	133,536	(£24,138)	..
	40	46	84	296	16,358	15 per cent.(G.B.)
Belgium	3,319	2,254	14,338	70s. per ton (P)
Czechoslovakia	1,149	4,903	995	70s. per ton (C)
Germany	497	3,141	295	936	1	Free (P)
Norway	76	539	3	107	19,287	Free (P.B.)
Sweden	5,526	11,958	10	28	2,900	Free (C)
United States of America	9,437	16,486	26,246	112,087	19,872	Free (C'wealth.)
Other Foreign Countries	12	82	12	Free (R.I.)
					Extra	Duty, £17.

TABLE III.

ARTICLE AND COUNTRY OF ORIGIN.	YEAR 1939-40.		YEAR 1940-41.			
	IMPORTS.		IMPORTS.		GOODS CLEARED.	
	Quantity.	Value.	Quantity.	Value.	Value or Quantity.	Rate of Duty and Gross Amount Received.
CLASS XII.—(b) Metals, &c.						
Iron and Steel—continued.						
BAR AND ROD, OTHER, ETC.—continued.						
N.E.I.—continued.						
Importing States—	cwt.	£	cwt.	£	cwt.	£
New South Wales	27,006	91,023	21,965	134,765	22,000	1,757
Victoria	27,452	75,129	43,285	285,814	43,276	4,858
Queensland	4,940	11,348	1,650	5,626	1,650	80
South Australia	4,496	11,694	2,337	12,945	2,337	138
Western Australia	12,621	27,334	9,459	24,653	9,404	187
Tasmania	198	292	300	441	300	37
	76,713	216,820	78,996	464,244	79,027	7,057
711 HIGH GRADE CARBON AND ALLOY STEELS IN INGOTS AND BILLETS.	cwt.	£	cwt.	£	£	
United Kingdom	2,224	3,380	218	1,178	30	30 per cent. (G)
Foreign Countries	205	377	16	30	910	20 per cent. (P)
					268	Free (P.B.)
Importing States—						£
New South Wales	2,006	2,728	224	1,151	1,151	137
Victoria	423	1,029	10	55	55	8
Tasmania	2	2	1
	2,429	3,757	234	1,208	1,208	146
711A FERROUS ALLOYS, N.E.I.	cwt.	£	cwt.	£	£	
United Kingdom	3,149	18,491	2,376	33,358		
Canada	21,561	28,182	6,744	9,620		
New Zealand	138	72		
Rhodesia	40	656		
Finland	5,129	5,195		
France	1,934	2,815		
Norway	25,743	29,978	1,676	5,417	700	15 per cent. (G.B.)
Sweden	2,050	6,256	57	200	200,967	Free (G)
United States of America	10,429	13,727	14,280	153,872	1,549	Free (P.B.)
Other Foreign Countries	126	611	4	133	98	Free (C'wealth.)
Importing States—						£
New South Wales	55,353	82,310	14,941	175,993	175,961	105
Victoria	11,018	18,550	8,974	24,822	24,822	..
Queensland	2,003	2,307	642	2,046
South Australia	544	905	620	485	2,046	..
Western Australia	1,341	1,255	485	..
	79,259	105,327	25,177	203,256	203,314	105
711B FERRO-MANGANESE.	cwt.	£	cwt.	£	£	
United Kingdom	57,595	59,115	40,086	43,242		
Canada	200	99	500	558		
France	439	747	60	153	442	15 per cent. (G)
Norway	8,827	11,430	6,065	Free (G.B.)
United States of America	1,840	5,312	42,625	Free (P)
					133	Free (C)
Importing States—						£
New South Wales	49,307	52,081	14,785	23,358	23,358	..
Victoria	12,774	13,877	23,628	20,070	20,070	66
Queensland	720	621
South Australia	580	822	1,320	1,550	1,550	..
Western Australia	3,600	3,757	2,753	4,287	4,287	..
Tasmania	80	233
	67,061	71,391	42,486	49,265	49,265	66
712 HOOP.	cwt.	£	cwt.	£	2,312 cwt.	70s. per ton (G)(a)
United Kingdom	161,056	147,048	92,376	136,497	£4,609	22½ per cent. (G)
Canada	1,347	810	393	789	£41,051	15 per cent. (G)
India	5	55	£8,058	15 per cent. (G.B.)
Belgium	7,938	5,346	£33,109	10 per cent. (P)
Germany	740	815	33	65	£75,000	Free (P)
Sweden	913	1,205	285	322	£26,584	Free (P.B.)
United States of America	14,046	22,226	50,955	55,043	£16	Free (C)
Other Foreign Countries	763	478	3	50	£773	Free (C.B.)
					£3,633	Free (C'wealth.)
					£2	Free (R.I.)

(a) Composite duties.

TABLE III.

ARTICLE AND COUNTRY OF ORIGIN.	YEAR 1939-40.		YEAR 1940-41.			
	IMPORTS.		IMPORTS.		GOODS CLEARED.	
	Quantity.	Value.	Quantity.	Value.	Value or Quantity.	Rate of Duty and Gross Amount Received.
CLASS XII.—(b) Metals, &c.						
Iron and Steel—continued.						
HOOP—continued.						
Importing States—	cwt.	£	cwt.	£	£	£
New South Wales	82,969	77,009	42,872	57,553	57,567	4,278
Victoria	74,965	72,321	76,161	102,784	102,784	6,898
Queensland	7,813	6,683	6,906	8,011	8,011	291
South Australia	18,889	19,577	15,655	20,921	20,921	591
Western Australia	1,978	2,065	1,839	2,523	2,523	67
Tasmania	189	273	617	1,029	1,029	4
	186,803	177,928	144,050	192,821	192,835	12,129
713	INGOTS, BLOOMS, SLABS, BILLETS, PUDDLED BARS AND LOOPS, OR LIKE CRUDE MANUFACTURES, LESS FINISHED THAN IRON OR STEEL BARS, BUT MORE ADVANCED THAN PIG IRON (EXCEPT CASTINGS).		cwt.	£	cwt.	£
United Kingdom	352	310	665	954	25	65s. per ton (G) 32s. per ton (P)
United States of America	2	4	25	130	665	
Importing States—						£
New South Wales	350	307	632	851	632	38
Victoria	4	7	58	233	58	6
	354	314	690	1,084	690	44
714	PIG IRON.		cwt.	£	cwt.	£
	1,482	650	320	942	320	Free
715	PLATE AND SHEET. Galvanized, Flat.		cwt.	£	cwt.	£
United Kingdom	2,307	2,324	1,628	2,517	2,517	Free (P.B.) Free (C'wealth.) Free (R.L.)
Other British Countries	15	21	11	10
Importing States—						
New South Wales	1,445	1,551	1,633	2,527
Victoria	738	617
Queensland	124	156
Western Australia	10	11
	2,307	2,324	1,643	2,538	2,538	
716	Galvanized, Corrugated.		cwt.	£
	190	356
717	Corrugated, Black.		cwt.	£	cwt.	£
	149	471	266	616	616	Free (C'wealth.)
718	Plain—Stainless, rustless or acid-resisting Steel.		cwt.	£	cwt.	£
United Kingdom	11,391	100,806	8,262	60,034	48	15 per cent. (G) 15 per cent. (G.B.)
Czechoslovakia	49	600	39,521 (1,161 cwt.)	48s. per ton. (P)
Sweden	322	2,734	1,672	Free (P.)
United States of America	11,573	60,466	3,965	53,184	434	Free (P.B.)
Other Foreign Countries	5	110	55,087	Free (C'wealth.)
	23,340	164,716	12,227	113,218	16,363	
Importing States—						£
New South Wales	8,889	66,116	4,960	42,703	42,610	3,537
Victoria	8,269	71,288	6,655	63,399	63,399	2,391
Queensland	1,087	13,435	482	5,441	5,441	151
South Australia	5,002	12,722	101	1,311	1,311	..
Western Australia	88	978	22	278	278	..
Tasmania	5	177	7	86	86	..
	23,340	164,716	12,227	113,218	113,125	6,079
718A	Plain—Other.		cwt.	£	cwt.	£
United Kingdom	120,732	185,824	109,700	179,140	4,369 cwt. 1,111 cwt. £5,829 £46,499 (£35,323) 26,809 cwt. (£1,643) 1,657 cwt. £1,473	70s. per ton(G)(a) 20s. per ton(G)(a) 27½ per cent. (G) 15 per cent.(P.B.) 48s. per ton (P) 28s. per ton (P) 15 per cent. (P)

(a) Composite duties.

TABLE III.

ARTICLE AND COUNTRY OF ORIGIN.	YEAR 1939-40.		YEAR 1940-41.			
	IMPORTS.		IMPORTS.		GOODS CLEARED.	
	Quantity.	Value.	Quantity.	Value.	Value or Quantity.	Rate of Duty and Gross Amount Received.
CLASS XII.—(b) Metals, &c.						
Iron and Steel—continued.						
PLATE AND SHEET—continued.						
Plain—Other—continued.						
Canada	cwt. 35	£ 61	cwt. 231	£ 887	£91 £132,580	10 per cent. (P) Free (P.B.)
Belgium	566	596	36	109	£887	Free (C.B.)
United States of America	103,207	137,709	29,255	48,578	£4,666	Free (C'wealth.)
Other Foreign Countries	46	195	48	263	Extra	Duty, £149.
Importing States—					£	£
New South Wales	98,869	163,376	81,159	138,815	138,813	6,103
Victoria	84,553	116,661	46,189	70,615	70,631	5,458
Queensland	8,453	7,646	863	1,785	1,785	144
South Australia	26,775	31,692	10,550	17,350	17,350	502
Western Australia	5,691	4,746	509	412	412	2
Tasmania	245	264
	224,586	324,385	139,270	228,977	228,991	12,209
718B <i>Terne Plates.</i>	cwt.	£	cwt.	£	£	
United Kingdom	10,913	12,925	8,760	15,246	..	
United States of America	2,365	2,783	Free (P.B.)
Importing States—						
New South Wales	5,994	6,978	542	894	..	
Victoria	7,126	8,529	8,218	14,352	..	
Queensland	158	201	
	13,278	15,708	8,760	15,246	15,246	
719 <i>Tinned.</i>	cwt.	£	cwt.	£	£	
United Kingdom	1,814,713	2,392,716	2,108,214	3,543,341	..	
India	501	601	
New Zealand	300	86	
Germany	20	18	40,156	15 per cent. (G)
Japan	55,361	57,334	3,475,124	Free (P)
United States of America	52,215	79,495	4,455	7,024	694	Free (P.B.)
Importing States—						£
New South Wales	572,574	738,370	652,182	1,084,581	1,084,145	19
Victoria	935,470	1,239,140	1,019,441	1,758,472	1,758,472	5,188
Queensland	219,600	280,205	274,050	436,883	435,309	836
South Australia	61,335	82,122	88,636	134,207	121,880	..
Western Australia	43,041	59,147	48,538	82,875	82,875	..
Tasmania	91,090	131,266	29,822	53,287	53,287	..
	1,923,110	2,530,250	2,112,669	3,550,365	3,535,968	6,043
719A <i>Plates, chequered steel, of all descriptions.</i>	cwt. 390	£ 342	cwt. 161	£ 155	£ 155	Free (P)
719B <i>Expanded Metal (sheet, cut and stretched into a lattice.)</i>	cwt.	£	cwt.	£	£	
United Kingdom	1,904	3,504	540	1,176	1,151	45 per cent. (P)
Canada	13	1	Free (C'wealth.)
Importing States—						£
New South Wales	423	853	52	83	10	3
Victoria	1,302	2,262	423	833	833	281
Queensland	105	253	55	110	110	37
South Australia	20	41	7	147	147	50
Western Australia	54	108	49	17
Tasmania	3	3	3	1
	1,904	3,517	540	1,176	1,152	389
721 SCRAP. <i>Other than Rail Chairs.</i>	ton.	£	ton.	£	ton.	
United Kingdom	7	7	153	159	..	
Pacific Islands—Fiji	971	1,389	109	118	..	
Other British Countries	2	..	4	228	20s. per ton (P)
Foreign Countries	11	..	1	34	20s. per ton (Col.)
Importing States—						£
New South Wales	978	1,409	199	212	199	206
Victoria	63	69	63	54
South Australia	1
	978	1,409	262	282	262	260

TABLE III.

ARTICLE AND COUNTRY OF ORIGIN.	YEAR 1939-40.		YEAR 1940-41.			
	IMPORTS.		IMPORTS.		GOODS CLEARED.	
	Quantity.	Value.	Quantity.	Value.	Value or Quantity.	Rate of Duty and Gross Amount Received.
CLASS XII.—(b) Metals, &c.						
Iron and Steel—continued.						
722 STEEL, ROUGH-SHAPED, FOR CHAFF-CUTTER AND OTHER KNIVES.	..	£ 898	..	£ 393	£ 393	Free (P)
STRUCTURAL IRON AND STEEL.						
723 Beams, Girders, Joists, including Columns in these sections, not drilled or further manufactured.	..	£ 146	..	£ 3
724 Channels, not drilled or further manufactured.	..	£ 103	..	£ 100
United Kingdom	3,035	2,173	734	728	(£100) 37	15 per cent.(G.B.)
Canada	45	34	694	70s. per ton (P)
United States of America	80	103	37	100	40	Free (P.B.)
Importing States—	Extra	Duty, £3.
New South Wales	2,751	1,971	635	666	..	£ 88
Victoria	409	339	136	162	..	18
South Australia	3
	3,160	2,310	771	828	771	109
724A Channels, drilled or further manufactured.	..	£ 56
725 Troughing and Bridge Iron and Steel, not drilled or further manufactured.	..	£ 136
726 WIRE. Barbed.	..	£ 17	..	£ 550
(727) Of No. 15 or finer gauge.	..	£ 47,758	..	£ 550	..	Free (C'wealth.)
United Kingdom	21,487	47,758	} See Items 727, 727A. }			
Canada	7,698	19,484				
United States of America	3,509	12,736				
Other Foreign Countries	105	346
Importing States—
New South Wales	10,720	26,376
Victoria	19,550	49,125
Queensland	780	1,488
South Australia	1,247	2,319
Western Australia	138	417
Tasmania	364	599
	32,799	80,324
727 Of No. 15 or finer gauge. Hardened, tempered or annealed.
United Kingdom	} See Item (727). }	
Canada
Japan
United States of America
Importing States—
New South Wales
Victoria
Queensland
South Australia
Western Australia
Tasmania

727A Other.
United Kingdom	} See Item (727). }	
Canada
United States of America
Other Foreign Countries

TABLE III.

ARTICLE AND COUNTRY OF ORIGIN.	YEAR 1939-40.		YEAR 1940-41.			
	IMPORTS.		IMPORTS.		GOODS CLEARED.	
	Quantity.	Value.	Quantity.	Value.	Value or Quantity.	Rate of Duty and Gross Amount Received.
CLASS XII.—(b) Metals, &c.						
Iron and Steel—continued.						
<i>WIRE—continued.</i>						
<i>Other—continued.</i>						
Importing States—			cwt.	£	£	£
New South Wales	6,002	17,586	17,512	2,307
Victoria	6,739	22,718	22,718	1,455
Queensland	270	586	586	56
South Australia	218	562	562	23
Western Australia	13	41	41	4
Tasmania	161	337	337	34
..	13,403	41,830	41,756	3,879
727B <i>Fencing, gauges 8 to 14 inclusive.</i>	cwt.	£	cwt.	£	5 cwt.	120s. per ton (G)(b)
United Kingdom	514	994	285	1,021	£22	17½ per cent. (G)
Canada	12,472	7,556	4,059	4,708	£1,021	5 per cent. (P)
Foreign Countries	262	275	3	5	£4,708	5 per cent. (C)
Importing States—					£	£
New South Wales	244	161	4	50	67	6
Victoria	7,940	5,008	4,299	5,595	5,595	282
Queensland	5,012	3,603	..	1	1	..
South Australia	16	28	28	1
Western Australia	52	53	28	60	60	3
	13,248	(a) 8,825	4,347	5,734	5,751	292
728 <i>For use in the Manufacture of Barbed Wire and Wire Netting.</i>	cwt.	£				
	1,019	639		
728A <i>Steel Nail.</i>	cwt.	£	cwt.	£	£	
Canada	7,158	3,364	7	5 per cent. (P)
Other British Countries	1	1	2	7		
Importing States—						
Victoria	7,159	3,365	7	
Western Australia	2	7		
	7,159	3,365	2	7	7	
729 <i>Other, Black.</i>	cwt.	£	cwt.	£	£	
United Kingdom	501	940	925	1,321	162	15 per cent. (G.B.)
Canada	10	11	34	5 per cent. (P)
Sweden	10	18	1,287	Free (P.B.)
United States of America	20	45	27	162		
Importing States—					£	£
New South Wales	368	580	339	657	657	5
Victoria	169	421	599	797	797	20
South Australia	1	3
Western Australia	3	10	14	29	29	1
	541	1,014	952	1,483	1,483	26
730 <i>Other, galvanized, tinned, or otherwise coated.</i>	cwt.	£	cwt.	£	£	
United Kingdom	2,978	9,077	231	1,418	1,059	15 per cent. (G)
Canada	4,596	2,799	2,022	15 per cent. (G.B.)
United States of America	470	750	886	3,083	204	5 per cent. (P)
Other Foreign Countries	615	536	2	Free (G.B.)
Importing States—					2	Free (P)
New South Wales	1,783	4,474	81	386	1,093	Free (P.B.)
Victoria	6,113	7,782	974	3,928	434	Free (C'wealth.)
Queensland	19	40		
South Australia	515	534	61	183		
Western Australia	229	332	1	4		
	8,659	13,162	1,117	4,501	4,816	474

(a) Previously recorded as Item 727A.

(b) Composite duties.

TABLE III.

ARTICLE AND COUNTRY OF ORIGIN.	YEAR 1939-40.		YEAR 1940-41.			
	IMPORTS.		IMPORTS.		GOODS CLEARED.	
	Quantity.	Value.	Quantity.	Value.	Value or Quantity.	Rate of Duty and Gross Amount Received.
CLASS XII.—(b) Metals, &c.						
Irons.						
731 SMOOTHING, ELECTRIC.	No.	£	No.	£	£	
United Kingdom	1,919	1,544	3,088	1,557	(7 No.) 1	5s. each (G)
United States of America	531	612	1	8	18	57½ per cent. (G)
Other Foreign Countries	143	81	9	4	85	45 per cent. (P)
					1,683	30 per cent. (P)
Importing States—						£
New South Wales	1,592	1,606	2,460	1,215	1,300	397
Victoria	205	204	6	32	165	50
Queensland	214	167	272	160	160	48
South Australia	88	51	8	2	2	1
Western Australia	488	205	246	99	99	31
Tasmania	5	2	106	61	61	18
Northern Territory	1	2
	2,593	2,237	3,098	1,569	1,787	545
731A SMOOTHING, OTHER.	No.	£	No.	£	£	
United Kingdom	3,026	969	984	112	7	65 per cent. (G)
Canada	6,579	6,580	966	1,624	814	55 per cent. (G)
Other British Countries	7	26	3	10	87	45 per cent. (P)
United States of America	4,711	2,938	1,135	821	54	35 per cent. (P)
Other Foreign Countries	524	63	1,576	35 per cent. (C)
					10	Free (R.I.)
Importing States—						£
New South Wales	5,709	3,864	1,188	735	735	248
Victoria	2,500	2,664	630	1,043	1,024	272
Queensland	4,504	2,461	1,174	671	671	351
South Australia	1,715	1,275	18	35	35	15
Western Australia	419	312	76	81	81	23
Tasmania	2	2	2	1
	14,847	10,576	3,088	2,567	2,548	910
732 SOLDERING, ELECTRIC.	No.	£	No.	£	£	£
	620	283	398	202	198	48
732A SOLDERING, OTHER.	No.	£	No.	£	£	£
	1,148	174	2,643	51	51	13
Kitchenware, including Cooking Utensils.						
734 KETTLES, SAUCEPANS, AND OVAL BOILERS, CAST IRON (TINNED OR PLAIN).		£		£	£	
United Kingdom	4,339	..	4,652
Malaya (British)	2
France	500	4	25 per cent. (G)
Other Foreign Countries	72	..	2	4,476	Free (P)
					568	Free (C'wealth.)
Importing States—						£
New South Wales	1,639	..	2,192	2,132	1
Victoria	1,284	..	1,507	1,424	..
Queensland	536	..	674	674	..
South Australia	267	..	180	180	..
Western Australia	207	..	205	205	..
Tasmania	478	..	398	398	..
Northern Territory	35	..
	..	4,411	..	5,156	5,048	1
735 KITCHENWARE (OTHER THAN ELECTRICAL HEATING AND COOKING APPLIANCES) MANUFACTURED OF WIRE, TINNED PLATE, PLATED METAL, OR A COMBINATION OF SUCH MATERIALS WITH HANDLES OF ANY MATERIAL OR WITHOUT HANDLES; METAL STOVE TOASTERS, DISH, POT, PAN, OR PLATE WASHERS, N.E.I., PLATE SCRAPERS AND THE LIKE, METAL SOAP RACKS, METAL CAN OPENERS, METAL SOUP LADLES, COOKS' FORKS, METAL CORERS AND PEELERS, EGG WHISKS AND BEATERS, ASBESTOS MATS, ICE PICKS.		£		£	£	
United Kingdom	6,777	(615 doz.) 3	2s. 4½d. per doz. (G)
Canada	682	..	8,154	(1,387 doz.)	57½ per cent. (G)
					37	9d. per doz. (P)
					112	

TABLE III.

ARTICLE AND COUNTRY OF ORIGIN.	YEAR 1939-40.		YEAR 1940-41.			
	IMPORTS.		IMPORTS.		GOODS CLEARED.	
	Quantity.	Value.	Quantity.	Value.	Value or Quantity.	Rate of Duty and Gross Amount Received.
CLASS XII.—(b) Metals, &c.						
Kitchenware, &c.—continued.						
KITCHENWARE, ETC.—continued.						
Malaya (British)	£	£ 1	8,048	30 per cent. (P)
United States of America	1,875	..	7	70	Free (C'wealth.)
Other Foreign Countries	349	..	18	I	Free (R.I.)
					Extra	Duty, £1.
Importing States—						£
New South Wales	4,349	..	2,926	2,992	895
Victoria	2,787	..	3,020	3,045	990
Queensland	1,148	..	972	972	306
South Australia	576	..	419	419	127
Western Australia	661	..	750	750	228
Tasmania	162	..	54	54	16
Northern Territory	39	39	1
	..	9,683	..	8,180	8,271	2,563
736 Dish, Pot or Plate Washers of Metal or Textile combined, also material composed of metal and textile, knitted, lockstitched, or woven together for the manufacture thereof.	..	£ 86	..	£ 5	£ 5	£ 1
737 Knives, Steel, for hand tobacco cutters, and hand tin openers.						
United Kingdom	£ 1,478	..	£ 2,926	£ 3,162	Free (P)
Importing States—						
New South Wales	1,436	..	2,743	2,979	
Victoria	42	..	179	179	
Western Australia	4	4	
	..	1,478	..	2,926	3,162	
Lamps and Lampware.						
738 LAMPS, LAMPWARE, AND LANTERNS, N.E.I. AND PARTS THEREOF, N.E.I.						
United Kingdom	£ 118,907	..	£ 82,755	£	
Canada	9,979	..	4,710	100	65 per cent. (G)
Other British Countries	128	..	1	2,243	50 per cent. (G)
China	330	..	12,375	42,458	15 per cent. (G)
France	620	..	288	1,520	15 per cent. (G.B.)
Germany	2,544	..	80	57,823	45 per cent. (P)
Italy	1,477	..	10	4,618	5 per cent. (C)
Japan	997	..	470	191	5 per cent. (P)
Netherlands	35,719	..	4,238	11,405	Free (P)
Sweden	2,608	11,180	Free (P.B.)
United States of America	14,305	..	30,834	525	Free (C'wealth.)
Other Foreign Countries	32	..	58	Extra	Free (R.I.)
						Duty, £5.
Importing States—						£
New South Wales	116,985	..	92,944	93,206	9,402
Victoria	47,889	..	28,924	28,909	1,605
Queensland	9,267	..	3,505	3,465	338
South Australia	6,743	..	5,816	5,887	547
Western Australia	6,103	..	4,502	4,512	492
Tasmania	659	..	128	128	25
	..	187,646	..	135,819	136,107	12,409
738A ELECTRIC TORCHES AND TORCH CASES.	No.	£	No.	£	£	
United Kingdom	15,610	1,214	14,971	984		
Canada	4	2		
Hong Kong	720,624	25,926	108,735	2,508		
China	132,231	3,763	133,510	7,202		
Germany	22,652	724	422	26		
Japan	112,761	1,661	26,012	425	11,048	50 per cent. (G)
United States of America	58,082	6,058	7,003	887	977	5 per cent. (P)
Other Foreign Countries	1,334	58	7	Free (C'wealth.)

TABLE III.

ARTICLE AND COUNTRY OF ORIGIN.	YEAR 1939-40.		YEAR 1940-41.			
	IMPORTS.		IMPORTS.		GOODS CLEARED.	
	Quantity.	Value.	Quantity.	Value.	Value or Quantity.	Rate of Duty and Gross Amount Received.
CLASS XII.—(b) Metals, &c.						
Lamps and Lampware—continued.						
ELECTRIC TORCHES, ETC.—continued.						
Importing States—	No.	£	No.	£	£	£
New South Wales	721,309	29,469	121,754	3,868	3,868	1,753
Victoria	297,850	5,194	124,811	6,716	6,716	1,361
Queensland	68,212	2,509	23,936	663	663	333
South Australia	24,648	703	8,586	320	320	93
Western Australia	38,642	1,397	11,189	423	423	117
Tasmania	2,607	130	377	42	42	21
Northern Territory	30	4
	1,063,298	39,406	290,653	12,032	12,032	3,678
739 MINERS' SAFETY LAMPS.		£		£	£	
United Kingdom	6,447	..	3,871	4,230	10 per cent. (G)
United States of America	11,113	..	4,230	3,871	Free (P)
Importing States—						£
New South Wales	11,482	..	6,896	6,896	309
Victoria	15	15	..
Queensland	45	..	53	53	..
Western Australia	6,033	..	1,137	1,137	114
	..	17,560	..	8,101	8,101	423
740 OIL OR SPIRIT HEATING LAMPS.		£		£	£	
United Kingdom	6,912	..	5,863
Canada	2,615	..	3,123
Other British Countries	24	..	28
Germany	1,315	..	75	1,035	30 per cent. (G)
Sweden	10,325	..	25	5,868	20 per cent. (P)
United States of America	1,792	..	874	3,002	20 per cent. (C)
Other Foreign Countries	210	..	21	150	Free (C'wealth.)
Importing States—						£
New South Wales	11,645	..	5,395	5,443	926
Victoria	4,403	..	2,629	2,629	389
Queensland	3,032	..	886	886	157
South Australia	2,414	..	851	851	128
Western Australia	1,556	..	223	223	38
Tasmania	83	..	25	25	4
	..	23,193	..	10,009	10,057	1,642
741 INCANDESCENT MANTLES.	No.	£	No.	£	£	
United Kingdom	510,435	8,632	486,409	7,728
Canada	212,316	2,074
India	2,160	13	61,969	423
Foreign Countries	35,597	475	424	47½ per cent. (G)
					9,250	20 per cent. (P)
Importing States—						£
New South Wales	390,179	7,028	294,913	5,054	6,576	1,391
Victoria	251,694	2,836	222,161	2,437	2,438	529
Queensland	49,436	546	5,868	69	69	14
South Australia	46,209	553	2,720	91	91	18
Western Australia	22,828	229	22,716	500	500	100
Tasmania	72	2
	760,418	11,194	548,378	8,151	9,674	2,052
742 BOWLS, SHADES, REFLECTORS AND REFRACTORS FOR LIGHTING PURPOSES, OF GLASS OTHER THAN CUT GLASS.		£		£	£	
United Kingdom	10,123	..	6,616
Hong Kong	1,241
Other British Countries	264	..	75	2,254	60 per cent. (G)
Germany	2,109	..	46	122	15 per cent. (G.B.)
Japan	662	..	543	5,153	15 per cent. (P)
United States of America	4,172	..	1,804	2	15 per cent. (C)
Other Foreign Countries	658	..	25	108	Free (P.B.)
					1,617	Free (C'wealth.)

TABLE III.

ARTICLE AND COUNTRY OF ORIGIN.	YEAR 1939-40.		YEAR 1940-41.				
	IMPORTS.		IMPORTS.		GOODS CLEARED.		
	Quantity.	Value.	Quantity.	Value.	Value or Quantity.	Rate of Duty and Gross Amount Received.	
CLASS XII.—(b) Metals, &c.							
Lamps and Lampware—continued.							
BOWLS, SHADES, ETC.—continued.							
Importing States—							
		£		£	£	£	
New South Wales	9,085	..	3,017	3,177	922	
Victoria	8,192	..	3,809	3,869	993	
Queensland	660	..	1,544	1,544	97	
South Australia	336	..	393	393	63	
Western Australia	788	..	283	270	69	
Tasmania	168	..	3	3	1	
		19,229		9,109	9,256	2,145	
742A	LAMP CHIMNEYS OF GLASS.	doz.	£	doz.	£	doz.	
	United Kingdom	6,094	2,604	1,807	1,015		
	Other British Countries	53	22		
	Germany	5,338	522	151	10	186	1s. 3d. per doz. (G)
	United States of America	4,504	976	2	1	(£251) 653	50 per cent. (G)
	Other Foreign Countries	583	257	(£1,219) 2,382	5 per cent. (P)
Importing States—							
	New South Wales	6,873	2,173	704	397	1,963	£
	Victoria	4,053	1,032	586	454	588	159
	Queensland	3,718	684	447	115	447	23
	South Australia	420	154	222	60	222	6
	Western Australia	1,189	288	1	..	1	12
	Tasmania	319	50
		16,572	4,381	1,960	1,026	3,221	200
Leaf and Foil.							
743	GOLD.		£		£		
	United Kingdom	5,649	..	2,651	8	40 per cent. (G)
	Canada	24	2,542	10 per cent. (P)
	Foreign Countries	137	..	60	24	10 per cent. (C)
		161	Free (P.B.)
Importing States—							
	New South Wales	4,309	..	1,880	1,880	£
	Victoria	1,348	..	739	739	143
	Queensland	72	..	116	116	44
	Western Australia	56	9
	Tasmania	1
		..	5,786	..	2,735	2,735	196
743A	ALUMINIUM.	lb.	£	lb.	£	£	
	United Kingdom	349,842	43,206	384,059	65,586		
	Canada	2,319	334		
	France	40	6	16,342	15 per cent. (G)
	Germany	107,614	5,757	19,015	122	5,121	15 per cent. (G.B.)
	Switzerland	167,150	16,793	23,164	3,195	63,132	Free (P)
	United States of America	38,263	5,046	70,733	9,734	2,601	Free (P.B.)
Importing States—							
	New South Wales	342,207	33,988	298,092	43,471	52,030	£
	Victoria	257,599	28,016	145,085	25,582	25,582	2,462
	Queensland	7,040	866	4,049	633	633	452
	South Australia	1,303	280	1,505	403	403	..
	Western Australia	17,458	2,029	13,782	3,317	3,317	..
	Tasmania	39,621	5,963	33,558	5,231	5,231	305
		665,228	71,142	496,971	78,637	87,196	3,219
743B	TIN.	lb.	£	lb.	£	£	
	United Kingdom	414,364	62,223	332,816	54,658	454	15 per cent. (G)
	Germany	424	29	94	15 per cent. (G.B.)
	United States of America	2,605	580	3,320	925	57,770	Free (P)
		2,450	Free (P.B.)
Importing States—							
	New South Wales	52,170	8,144	62,913	9,602	8,793	£
	Victoria	325,213	49,021	246,942	41,610	47,604	82
	Queensland	37,941	5,267	23,757	3,962	3,962	..
	South Australia	1,078	201	2,468	407	407	..
	Western Australia	756	150	56	2	2	..
	Tasmania	235	49
		417,393	62,832	336,136	55,583	60,768	82

TABLE III.

ARTICLE AND COUNTRY OF ORIGIN.	YEAR 1939-40.		YEAR 1940-41.				
	IMPORTS.		IMPORTS.		GOODS CLEARED.		
	Quantity.	Value.	Quantity.	Value.	Value or Quantity.	Rate of Duty and Gross Amount Received.	
CLASS XII.—(b) Metals, &c.							
Leaf and Foil—continued.							
744	OTHER.		lb.	£	lb.	£	
	United Kingdom	57,386	5,798	80,467	9,505	558	15 per cent. (G)
	Canada	200	32	98	..	40	15 per cent. (G.B.)
	United States of America	18,861	1,089	15,760	2,768	9,381	Free (P)
	Other Foreign Countries	4,022	437	70	45	81	Free (P.B.)
						12	Free (C'wealth.)
	Importing States—						£
	New South Wales	39,584	2,287	34,217	4,010	1,517	51
	Victoria	36,857	4,512	60,674	8,138	8,385	35
	Queensland	161	98	356	110	110	1
	South Australia	2,041	267	1	3	3	..
	Western Australia	1,826	192	1,147	57	57	1
		80,469	7,356	96,395	12,318	10,072	88
746	Lead.	cwt.	£		
	FIG.	2	2		
748	SHEET AND PIPING.	cwt.	£	cwt.	£	£	£
		641	919	134	317	317	21
749	Locks.		£		£	£	
	United Kingdom	53,599	..	41,210	5,164	65 per cent. (G)
	Canada	2,779	..	540	121	57½ per cent. (G)
	India	1,059	1,883	15 per cent. (G.B.)
	Other British Countries	5	..	52	27,155	45 per cent. (P)
	Germany	1,755	..	289	1,183	30 per cent. (P)
	United States of America	8,768	..	5,221	540	45 per cent. (C)
	Other Foreign Countries	573	..	371	12,837	Free (P.B.)
	Importing States—					226	Free (C'wealth.)
	New South Wales	32,706	..	26,974	53	Free (R.I.)
	Victoria	22,791	..	14,211	Extra	Duty, £18.
	Queensland	2,668	..	2,060		£
	South Australia	4,443	..	2,958	27,394	7,073
	Western Australia	3,583	..	1,889	14,211	4,353
	Tasmania	1,288	..	649	2,060	438
	Northern Territory	1	2,958	870
		..	67,479	..	48,742	1,889	475
		1	649	244
		1	1	1
				13,454
750	Malleable Iron Castings, not elsewhere specified, whether machined or not.	lb.	£	lb.	£	£	
	United Kingdom	67,235	3,231	56,049	2,372	(146 lb.) 5	2½d. per lb. (G)
	Canada	7,773	497	9,977	611	1,176	48½ per cent. (G)
	United States of America	21,636	1,455	16,041	1,087	(7,351 lb.)	1½d. per lb. (P)
	Other Foreign Countries	11,224	505	184	20 per cent. (P)
	Importing States—					2,188	1½d. per lb. (C)
	New South Wales	31,143	1,527	21,050	1,029	(163 lb.) 9	20 per cent. (C)
	Victoria	61,190	3,547	42,566	2,359	521	
	Queensland	6,331	290	4,053	222		£
	South Australia	4,061	154	10,337	314	1,042	298
	Western Australia	4,551	149	2,055	78	2,359	683
	Tasmania	592	21	2,006	68	222	76
		107,868	5,688	82,067	4,070	314	72
						78	23
						68	14
750A	Meters, n.e.i., Mechanically or Electrically Operated, Gauges, indicating, recording and measuring Instruments (including temperature measuring), for Regulating, Measuring or Controlling Gas, Air, Steam, Oil, Water, or Other Fluids.		£		£	£	
	United Kingdom	49,228	..	55,295	18	32½ per cent. (G)
	Other British Countries	116	..	103	37,476	20 per cent. (G)
	Switzerland	888	..	156	76	15 per cent. (G.B.)
	United States of America	30,522	..	38,045	124	20 per cent. (P)
	Other Foreign Countries	348	..	149	518	Free (G.B.)
						529	Free (P)
						529	Free (P.B.)
						4	Free (C)
						2,526	Free (C'wealth.)
						85	Free (R.I.)

TABLE III.

ARTICLE AND COUNTRY OF ORIGIN.	YEAR 1939-40.		YEAR 1940-41.			
	IMPORTS.		IMPORTS.		GOODS CLEARED.	
	Quantity.	Value.	Quantity.	Value.	Value or Quantity.	Rate of Duty and Gross Amount Received.
CLASS XII.—(b) Metals, &c.						
Meters, n.e.i., &c.—continued.						
Importing States—		£		£	£	£
New South Wales	47,192	..	63,569	63,350	5,802
Victoria	22,357	..	19,474	20,175	1,317
Queensland	5,271	..	3,420	3,420	138
South Australia	4,916	..	5,238	5,242	138
Western Australia	985	..	890	890	2
Tasmania	381	..	1,157	1,156	148
		81,102		93,748	94,233	7,545
Nails.						
751 HORSESHOE.	cwt.	£	cwt.	£	cwt.	
United Kingdom	4,686	17,504	3,425	13,582	92	15s. per cwt. (G)
Sweden	1,116	2,749	3,278	12s. per cwt. (P)
United States of America	73	161	58	Free (C'wealth.)
Importing States—						£
New South Wales	1,781	6,002	1,028	4,431	1,028	475
Victoria	2,097	7,734	1,243	4,582	1,243	528
Queensland	617	1,712	553	2,278	553	243
South Australia	888	3,450	346	1,434	346	155
Western Australia	322	891	163	501	166	49
Tasmania	170	625	92	356	92	42
	5,875	20,414	3,425	13,582	3,428	1,492
752 RAIL-DOGS OR BROBS, SPIKES.	cwt.	£	cwt.	£	£	
United Kingdom	1,293	1,305	669	827	5	55 per cent. (G)
India	3	7	2	5	(571 cwt.)	35 per cent.—3s.
Foreign Countries	4	1	724	6d. per cwt.(P)(a)
					103	10 per cent. (P)
Importing States—						£
New South Wales	726	687	486	579	579	120
Victoria	304	318	135	190	190	43
Queensland	21	33	10	18	18	5
South Australia	40	45	45	9
Western Australia	239	258
Tasmania	10	17
	1,300	1,313	671	832	832	177
753 SADDLERS' TACKS (NOT CUT) AND NAILS.		£		£	£	£
	..	175	..	136	136	4
754A TACKS, N.E.I.	cwt.	£	cwt.	£	£	
United Kingdom	1,008	2,014	455	1,118	..	15 per cent.(G.B.)
Other British Countries	92	342	42	58.6d. per cwt.(P)
United States of America	17	340	9	42	(5 cwt.) 6	25 per cent. (P)
Importing States—						£
New South Wales	413	1,270	149	378	378	70
Victoria	412	928	129	332	332	62
Queensland	119	190	44	156	156	29
South Australia	118	197	120	238	238	45
Western Australia	53	108	22	55	55	11
Tasmania	2	3	..	1	1	..
	1,117	2,696	464	1,160	1,160	217
755 WIRE NAILS AND STAPLES.						
<i>Iron and Steel.</i>	cwt.	£	cwt.	£	£	
United Kingdom	120	952	90	622
Canada	4	64
United States of America	54	977	4	69	671	25 per cent. (P)
Other Foreign Countries	9	32	20	Free (P.B.)
Importing States—						£
New South Wales	99	1,163	28	446	446	84
Victoria	39	602	9	118	118	22
Queensland	28	155	48	66	66	12
South Australia	9	62	..	8	8	1
Western Australia	12	40	9	49	49	5
Tasmania	3	..	4	4	1
	187	2,025	94	691	691	125

(a) Composite duties.

TABLE III.

ARTICLE AND COUNTRY OF ORIGIN.	YEAR 1939-40.		YEAR 1940-41.			
	IMPORTS.		IMPORTS.		GOODS CLEARED.	
	Quantity.	Value.	Quantity.	Value.	Value or Quantity.	Rate of Duty and Gross Amount Received.
CLASS XII.—(b) Metals, &c.						
Nails—continued.						
WIRE NAILS AND STAPLES—continued.						
756	<i>All Other.</i>		cwt.	£	cwt.	£
	United Kingdom	172	2,458	130	2,790	£
	United States of America	109	2,017	1	10	33
	Other Foreign Countries	72	265	2	23	2,790
	Importing States—					£
	New South Wales	262	3,983	102	2,419	2,419
	Victoria	53	496	18	275	275
	Queensland	17	111	3	47	47
	South Australia	10	69	2	18	18
	Western Australia	11	64	8	57	57
	Tasmania	17	..	7	7
		353	4,740	133	2,823	2,823
						543
757	NAILS, N.E.I., INCLUDING BRADS, PICTURE NAILS, GIMP PINS, SPOUTING SCREWS.		cwt.	£	cwt.	£
	Australia	2	6	59
	United Kingdom	1,151	3,520	814	3,067	653
	Canada	431	1,986	85	693	(88 cwt.) 94
	Germany	439	670	25	144	1,716
	United States of America	189	1,116	37	487	1,248
	Other Foreign Countries	87	488	1	81	695
	Importing States—					7
	New South Wales	880	3,594	317	1,439	6
	Victoria	820	3,045	401	2,174	197
	Queensland	383	546	191	437	180
	South Australia	77	208	17	143	437
	Western Australia	112	296	15	143	143
	Tasmania	25	91	23	142	143
		2,297	7,780	964	4,478	142
						468
758	Netting, Wire.		cwt.	£	cwt.	£
		525	408	10	43	10
						Free (P)
758A	Nickel—Blocks, Cubes, Ingots, Pig, Scrap, and Granulated; Angles, Bars, Pipes, Plates, Rods, Sheets, Strips, Tees, and Tubes, plain.		cwt.	£	cwt.	£
	United Kingdom	8,849	92,369	20,674	197,945	160
	Canada	607	5,761	6,850	81,324	202
	Other British Countries	91	457	86	431	172,884
	Pacific Islands—New Caledonia	64,166	253,218	113
	United States of America	17	769	8	267	36,681
	Importing States—					420
	New South Wales	4,612	47,815	84,753	448,704	322,725
	Victoria	4,885	50,660	6,877	82,678	..
	South Australia	67	881	154	1,797	..
	Tasmania	6	..
		9,564	99,356	91,784	533,185	54
						54
759	Pipes and Tubes, and Fittings therefor.		cwt.	£	cwt.	£
	BOILER TUBES.					
	United Kingdom	25,137	59,279	11,464	33,982	31,758
	Foreign Countries	13	36	2,224
	Importing States—					Extra
	New South Wales	12,538	39,490	4,931	14,089	14,089
	Victoria	8,550	11,899	4,081	10,192	10,192
	Queensland	2,255	4,320	1,389	7,736	7,736
	South Australia	489	850	89	175	175
	Western Australia	840	1,847	931	1,685	1,685
	Tasmania	478	909	43	105	105
		25,150	59,315	11,464	33,982	33,982
						3,784

TABLE III.

ARTICLE AND COUNTRY OF ORIGIN.	YEAR 1939-40.		YEAR 1940-41.			
	IMPORTS.		IMPORTS.		GOODS CLEARED.	
	Quantity.	Value.	Quantity.	Value.	Value or Quantity.	Rate of Duty and Gross Amount Received.
CLASS XII.—(b) Metals, &c.						
Pipes and Tubes, &c.—continued.						
760 CAST IRON PIPES, EXCEPT SOIL AND RAIN WATER PIPES FROM 2 INCHES TO 6 INCHES INTERNAL DIAMETER, BOTH SIZES INCLUSIVE.	cwt. 943	£ 942	cwt. 201	£ 385	cwt. 201	£ 10
760A CAST IRON SOIL AND RAIN WATER PIPES FROM 2 INCHES TO 6 INCHES INTERNAL DIAMETER, BOTH SIZES INCLUSIVE ..	cwt. 69	£ 65		
761 CLOSE-JOINTED IRON OR STEEL PIPES AND TUBES.						
United Kingdom	cwt. 3,890	£ 5,241	cwt. 3,829	£ 6,117	£ 5,188	25 per cent. (P) Free (C'wealth.)
United States of America	2	7	22	
Importing States—						
New South Wales	408	601	371	606	643	£ 160
Victoria	1,851	2,559	2,371	3,681	2,734	679
Queensland	760	1,004	78	148	151	38
South Australia	655	813	1,009	1,682	1,682	420
Western Australia	218	271
	3,892	5,248	3,829	6,117	5,210	1,297
FITTINGS.						
762 Cast Iron, for Pipes of less than 2 inches internal diameter.						
United Kingdom	cwt. 526	£ 2,908	cwt. 242	£ 1,889	£	
Canada	11	(80 cwt.) 519	3¾d. per lb. (P)
Switzerland	12	118	(31 cwt.) 156	3d. per lb. (P)
United States of America	61	494	1,214	22½ per cent. (P)
Importing States—						
New South Wales	29	114	193	1,559	1,559	£ 371
Victoria	446	2,605	17	129	129	29
Queensland	4	26	26	169	169	45
South Australia	109	698	6	32	32	10
Western Australia	11	88
	599	3,531	242	1,889	1,889	455
763 Cast Iron, for pipes of not less than 2 inches internal diameter, except cast iron fittings for Soil and Rain Water Pipes from 2 inches to 6 inches internal diameter, both sizes inclusive.						
United Kingdom	cwt. 771	£ 1,953	cwt. 104	£ 303	cwt. 104	20s. per ton (P)
Importing States—						
New South Wales	392	1,152	104	303	104	£ 5
South Australia	379	801
	771	1,953	104	303	104	5
764 Steel, Wrought Iron and Malleable Cast Iron, except those specified in Item 764A.						
United Kingdom	cwt. 4,850	£ 33,612	cwt. 1,657	£ 12,567	£ 67	50 per cent. (G)
Other British Countries	2	23	2	6	61	15 per cent. (G.B.)
Japan	2	1,522	3¾d. per lb. (P)
Switzerland	141	1,315	1	22	2,447	3d. per lb. (P)
United States of America	440	3,175	18	80	8,648	22½ per cent. (P)
Importing States—						
New South Wales	2,046	14,976	338	2,663	2,663	652
Victoria	2,083	13,538	960	6,806	6,856	1,698
Queensland	377	2,615	47	446	446	110
South Australia	463	3,286	169	1,493	1,493	353
Western Australia	464	3,710	164	1,267	1,291	332
Northern Territory	2	2	1
	5,433	38,125	1,678	12,677	12,751	3,146

TABLE III.

ARTICLE AND COUNTRY OF ORIGIN.	YEAR 1939-40.		YEAR 1940-41.			
	IMPORTS.		IMPORTS.		GOODS CLEARED.	
	Quantity.	Value.	Quantity.	Value.	Value or Quantity.	Rate of Duty and Gross Amount Received.
CLASS XII.—(b) Metals, &c.						
Pipes and Tubes, &c.—continued.						
FITTINGS—continued.						
(764A) Malleable Cast Iron, for Electric Conduit.	cwt.	£				
United Kingdom	440	2,302	} See Items 764A, 764B. {			
Other British Countries	3	9				
Foreign Countries	3				
Importing States—						
New South Wales	75	489		
Victoria	207	1,011		
Queensland	30	112		
South Australia	107	591		
Western Australia	24	111		
	443	2,314		
764A Fittings for Electric Conduit. Grip Types.	See Item (764A).		cwt. 89	£ 443	cwt. 89	£ 148
764B Screwed types (malleable cast iron).	See Item (764A).		cwt. 332	£ 2,277	cwt. 34 148 (\$1,435)	3½d. per lb. (P) 3d. per lb. (P) 22½ per cent. (P)
United Kingdom					150	
Importing States—						£
New South Wales	111	796	111	208
Victoria	148	979	148	258
Queensland	12	35	12	17
South Australia	4	48	4	11
Western Australia	57	419	57	100
	332	2,277	332	594
765 FLEXIBLE METAL TUBES.	cwt.	£	cwt.	£	£	
United Kingdom	2,267	14,619	1,374	9,269		
United States of America	109	1,503	100	1,922	2,091	15 per cent. (G)
Other Foreign Countries	91	376	33	142	9,248	Free (P)
Importing States—					21	Free (C'wealth.)
New South Wales	645	5,074	313	2,894	2,932	£ 115
Victoria	1,647	9,952	1,026	6,973	6,973	193
Queensland	49	376	65	601	590	1
South Australia	80	755	84	698	698	4
Western Australia	21	188	18	160	160	..
Tasmania	25	153	1	7	7	..
	2,467	16,498	1,507	11,333	11,360	313
766 UNPOLISHED METAL-CASED PIPES AND TUBES.	cwt.	£	cwt.	£	£	
United Kingdom	854	4,795	753	4,464		
Belgium	197	790	142	15 per cent. (G)
Other Foreign Countries	72	252	31	142	4,464	Free (P)
Importing States—						£
New South Wales	680	3,506	169	1,192	1,192	8
Victoria	118	718	196	1,496	1,496	13
Queensland	277	1,287	405	1,839	1,839	..
South Australia	31	244	5	22	22	..
Western Australia	17	72	2	16	16	..
Tasmania	10	7	41	41	..
	1,123	5,837	784	4,606	4,606	21
766A COPPER COATED STEEL TUBES.	cwt.	£	cwt.	£	£	
United Kingdom	571	2,873	421	1,702		Free (P)
Importing States—						
New South Wales	12	75		
Queensland	559	2,798	421	1,702		
	571	2,873	421	1,702	1,702	

TABLE III.

ARTICLE AND COUNTRY OF ORIGIN.	YEAR 1939-40.		YEAR 1940-41.			
	IMPORTS.		IMPORTS.		GOODS CLEARED.	
	Quantity.	Value.	Quantity.	Value.	Value or Quantity.	Rate of Duty and Gross Amount Received.
CLASS XII.—(b) Metals, &c.						
Pipes and Tubes, &c.—continued.						
767	WATER BORE CASINGS.				£	
	cwt.	£	cwt.	£		
United Kingdom	5,270	8,434	2,590	6,427	197	40 per cent. (G)
					1,748	15 per cent.(G.B.)
Czechoslovakia	702	952	103	126	47	10 per cent. (P)
United States of America	1,529	3,918	545	1,819	6,297	Free (P.B.)
					83	Free (C'wealth.)
Importing States—						
New South Wales	2,002	3,881	55	1,209	1,209	£
Victoria	2,524	5,280	1,934	4,738	4,738	187
Queensland	1,167	1,742	1,097	2,023	2,023	154
South Australia	141	362	362	5
Western Australia	1,808	2,401	11	40	40	..
	7,501	13,304	3,238	8,372	8,372	..
						346
OTHER WROUGHT IRON OR STEEL PIPES AND TUBES.						
768	<i>Not more than 3 inches internal diameter.</i>				£	
	cwt.	£	cwt.	£		
United Kingdom	27,826	98,599	8,725	51,825	..	40 per cent. (G)
Canada	29	127	6,923	15 per cent.(G.B.)
					41	10 per cent. (P)
Germany	307	663	18	62	14,483	Free (G.B.)
Sweden	1,664	3,075	16,035	Free (P.B.)
United States of America	509	2,558	10,592	22,960	34,982	Free (C'wealth.)
Other Foreign Countries	245	156	2,383	..
Importing States—						
New South Wales	12,790	46,009	5,514	34,974	34,974	£
Victoria	11,264	42,195	3,247	14,624	14,624	1,096
Queensland	993	2,538	70	949	949	3,076
South Australia	2,217	4,215	10,276	22,049	22,049	19
Western Australia	2,949	9,059	228	2,251	2,251	10
Tasmania	349	1,082	39
Northern Territory	18	80
	30,580	105,178	19,335	74,847	74,847	4,240
Over 3 inches and not exceeding 6 inches internal diameter.						
769					£	
	cwt.	£	cwt.	£		
United Kingdom	2,865	7,778	1,901	5,150	31	40 per cent. (G)
					4,273	10 per cent. (P)
Sweden	5	15	1,787	Free (G.B.)
United States of America	30	69	1,099	2,453	46	Free (P.B.)
					1,466	Free (C'wealth.)
					Extra	Duty, £249.
Importing States—						
New South Wales	1,155	4,710	749	2,416	2,416	£
Victoria	1,306	2,513	1,250	3,450	3,450	272
Queensland	106	184	1	200
South Australia	235	276	1,000	1,737	1,737	215
Western Australia	20	66	2
Northern Territory	78	113
	2,900	7,862	3,000	7,603	7,603	689
Over 6 inches internal diameter.						
769A					£	
	cwt.	£	cwt.	£		
United Kingdom	9,623	17,285	5,831	12,735	1,093	40 per cent. (G)
Canada	2	4	12,026	10 per cent. (P)
					5,968	Free (G.B.)
Germany	27	30	4	63	6	Free (C'wealth.)
United States of America	413	711	3,358	6,295	Extra	Duty, £106.
Importing States—						
New South Wales	7,626	14,670	4,889	10,425	10,425	£
Victoria	1,394	2,108	861	2,216	2,216	1,394
Queensland	546	653	49	79	79	292
South Australia	238	287	3,160	5,968	5,968	8
Western Australia	261	312	234	405	405	..
	10,065	18,030	9,193	19,093	19,093	40
						1,734

TABLE III.

ARTICLE AND COUNTRY OF ORIGIN.	YEAR 1939-40.		YEAR 1940-41.			
	IMPORTS.		IMPORTS.		GOODS CLEARED.	
	Quantity.	Value.	Quantity.	Value.	Value or Quantity.	Rate of Duty and Gross Amount Received.
CLASS XII.—(b) Metals, &c.						
Pipes and Tubes, &c.—continued.						
769B WELDED CONDUIT PIPES AND TUBES.	cwt.	£	cwt.	£	£	
United Kingdom	5,470	10,635	2,024	3,649	2,803	25 per cent. (P)
United States of America	44	77	102	Free (P.B.)
Importing States—					40	Free (C'wealth.)
New South Wales	2,670	5,903	501	985	184	£
Victoria	2,165	3,933	1,378	2,387	2,387	21
Queensland	409	587	122	230	327	587
South Australia	238	235	23	47	47	81
Western Australia	32	54	12
	5,514	10,712	2,024	3,649	2,945	701
Pins, Hooks and Eyes, and Crochet Hooks, of metal, not being partly or wholly of gold or silver.						
770 CROCHET HOOKS.		£		£	£	
United Kingdom	1,323	..	1,375	..	
Foreign Countries	42	Free (P)
Importing States—						
New South Wales	681	..	778	..	
Victoria	403	..	377	..	
Queensland	173	..	120	..	
South Australia	56	..	40	..	
Western Australia	41	..	51	..	
Tasmania	11	..	9	..	
	..	1,365	..	1,375	1,375	
770A HOOKS AND EYES INCLUDING TROUSER CLIPS.		£		£	£	
United Kingdom	6,552	..	10,160	355	15 per cent. (G)
United States of America	745	..	90	9,150	Free (P)
Other Foreign Countries	156	..	265	49	Free (P.B.)
Importing States—					1	Free (R.I.)
New South Wales	2,807	..	3,588	3,511	£
Victoria	3,278	..	5,566	4,703	51
Queensland	582	..	817	817	3
South Australia	245	..	199	179	..
Western Australia	471	..	277	277	..
Tasmania	70	..	68	68	..
	..	7,453	..	10,515	9,555	54
770B HAIR PINS.		£		£	£	
Australia	8	
United Kingdom	24,401	..	36,603	141	15 per cent. (G)
Canada	1,966	..	30	3	25 per cent. (P)
Germany	753	..	123	37,655	Free (P)
Other Foreign Countries	187	..	18	30	Free (C)
Importing States—						
New South Wales	13,583	..	19,235	19,307	£
Victoria	9,608	..	11,644	12,607	21
Queensland	1,626	..	2,623	2,623	..
South Australia	1,100	..	1,413	1,433	..
Western Australia	1,109	..	1,263	1,263	..
Tasmania	289	..	596	596	..
	..	27,315	..	36,774	37,829	21
770C SAFETY PINS, PLAIN.		£		£	£	
United Kingdom	14,776	..	20,307	45	15 per cent. (G)
Canada	544	..	120	19,810	Free (P)
Foreign Countries	436	..	111	455	Free (P.B.)
					120	Free (C)
					108	Free (C'wealth.)

TABLE III.

ARTICLE AND COUNTRY OF ORIGIN.	YEAR 1939-40.		YEAR 1940-41.			
	IMPORTS.		IMPORTS.		GOODS CLEARED.	
	Quantity.	Value.	Quantity.	Value.	Value or Quantity.	Rate of Duty and Gross Amount Received.
CLASS XII.—(b) Metals, &c.						
Pins, Hooks, and Eyes—continued.						
SAFETY PINS, PLAIN—continued.						
Importing States—						
New South Wales	£ 7,033	..	£ 9,526	£ 9,526	£ 4
Victoria	5,142	..	7,843	7,843	1
Queensland	1,214	..	1,361	1,361	..
South Australia	1,253	..	938	938	..
Western Australia	808	..	629	629	..
Tasmania	306	..	241	241	2
..	..	15,756	..	20,538	20,538	7
770D TOILET PINS, SHORT SOLID HEADED.						
United Kingdom	£ 18,846	..	£ 20,330	£ 12	15 per cent. (G)
Germany	616	..	12	4	25 per cent. (P)
Other Foreign Countries	226	19,772	Free (P)
..	36	Free (P.B.)
..	482	Free (C'wealth.)
Importing States—						
New South Wales	8,205	..	10,855	10,812	£ 1
Victoria	7,956	..	5,991	5,998	2
Queensland	1,370	..	1,683	1,683	..
South Australia	808	..	849	849	..
Western Australia	1,073	..	712	712	..
Tasmania	276	..	252	252	..
..	..	19,688	..	20,342	20,306	3
771 Platedware and Cutlery.						
CUTLERY, SPOONS, AND FORKS, N.E.I., AND KNIFE SHARPENERS.						
United Kingdom	£ 356,716	..	£ 467,011	£ 44	43½ per cent. (G)
Canada	48,289	..	78	2	42½ per cent. (G)(a)
Other British Countries	266	..	79	45	25 per cent. (I)
..	4,896	30 per cent. (P)
..	131	25 per cent. (P)(a)
France	2,987	..	58	737	20 per cent. (P)
Germany	7,751	..	892	451,380	5 per cent. (P)
Japan	5,126	..	1,832	96	5 per cent. (C)
Sweden	2,833	3	5 per cent. (N)
Switzerland	510	4,862	Free (P.B.)
United States of America	17,100	..	2,375	10,612	Free (C'wealth.)
Other Foreign Countries	980	..	15	77	Free (R.I.)
Importing States—						
New South Wales	218,383	..	223,596	224,179	£ 11,579
Victoria	123,173	..	153,112	153,977	7,755
Queensland	47,645	..	42,553	42,553	2,225
South Australia	28,124	..	31,583	31,580	1,612
Western Australia	23,236	..	19,901	19,901	1,020
Tasmania	1,989	..	1,579	1,579	79
Northern Territory	8	..	16	16	4
..	..	442,558	..	472,340	472,885	24,274
772 PLATEDWARE, N.E.I.						
United Kingdom	£ 17,449	..	£ 16,196	£	
Canada	2,931	
Other British Countries	1	..	2	..	
Japan	538	..	14	63	51½ per cent. (G)
United States of America	694	..	24	15,923	25 per cent. (P)
Other Foreign Countries	688	..	25	7	Free (R.I.)
Importing States—						
New South Wales	7,786	..	5,952	5,965	£ 1,496
Victoria	9,850	..	7,520	7,239	1,916
Queensland	2,004	..	1,329	1,329	331
South Australia	2,021	..	1,121	1,121	285
Western Australia	471	..	318	318	73
Tasmania	169	..	21	21	5
..	..	22,301	..	16,261	15,993	4,106

(a) Advertising articles.

TABLE III.

ARTICLE AND COUNTRY OF ORIGIN.	YEAR 1939-40.		YEAR 1940-41.				
	IMPORTS.		IMPORTS.		GOODS CLEARED.		
	Quantity.	Value.	Quantity.	Value.	Value or Quantity.	Rate of Duty and Gross Amount Received.	
CLASS XII.—(b) Metals, &c.							
Platedware and Cutlery—continued.							
773	SPOONS; FORKS; BUTTER, FISH, AND FRUIT KNIVES; PLATED OR OF MIXED METAL.			£	£	£	
	United Kingdom	117,502	..	125,388	..	1,691	43½ per cent. (G)
	India	981	..	2	25 per cent. (P)(a)
	Other British Countries	39	..	8	..	122,470	20 per cent. (P)
	Japan	5,343	..	493	..	37	25 per cent. (N)
	United States of America	54	..	328	..	978	Free (C'wealth.)
	Other Foreign Countries	418	..	101	..	Extra	Duty, £11.
	Importing States—						
	New South Wales	64,834	..	66,605	..	63,296	£ 12,600
	Victoria	36,507	..	43,265	..	44,453	9,113
	Queensland	7,425	..	5,584	..	5,584	1,149
	South Australia	8,428	..	6,859	..	6,859	1,372
	Western Australia	5,484	..	4,391	..	4,391	879
	Tasmania	676	..	595	..	595	119
	Northern Territory	2
	..	123,356	..	127,299	..	125,178	25,232
774	Plates prepared for Engravers and Lithographers.			£	£	£	
	United Kingdom	6,329	..	4,561	..	100	27½ per cent. (G)
	United States of America	2,194	..	420	..	441	10 per cent. (G)
	Other Foreign Countries	96	..	47	..	268	10 per cent. (P)
	Importing States—					4,013	Free (P)
	New South Wales	4,206	..	3,021	..	206	Free (C'wealth.)
	Victoria	3,248	..	1,763
	Queensland	317	..	218
	South Australia	551	..	26
	Western Australia	227
	Tasmania	70
	..	8,619	..	5,028	..	5,028	98
Metals, Plated, Polished or Decorated.							
BARS, RODS, ANGLES, TEES, AND STRIPS.							
775	Stainless, Rustless, or Acid-resisting steel.		cwt.	£	cwt.	£	£
	United Kingdom	36	241	592	1,444
	Foreign Countries	36	223	17	29	29	65 per cent. (G)
	Importing States—					1,444	Free (P.B.)
	New South Wales	23	82	27	84	84	£ 19
	Victoria	31	213	582	1,389	1,389	..
	South Australia	18	169
	..	72	464	609	1,473	1,473	19
775A	Other.		cwt.	£	cwt.	£	£
	United Kingdom	364	3,546	595	4,313	4	65 per cent. (G)
	Germany	5	11	85	198	691	15 per cent. (G.B.)
	United States of America	733	1,955	80	647	5	45 per cent. (P)
	Importing States—					304	22½ per cent. (P)
	New South Wales	222	1,954	80	940	93	Free (P)
	Victoria	786	3,348	416	3,446	3,911	Free (P.B.)
	Queensland	84	109	150	Free (R.I.)
	South Australia	10	101	264	772
	..	1,102	5,512	760	5,158	5,158	177

(a) Advertising articles.

TABLE III.

ARTICLE AND COUNTRY OF ORIGIN.	YEAR 1939-40.		YEAR 1940-41.			
	IMPORTS.		IMPORTS.		GOODS CLEARED.	
	Quantity.	Value.	Quantity.	Value.	Value or Quantity.	Rate of Duty and Gross Amount Received.
CLASS XII.—(b) Metals, &c.						
Metals, Plated, &c.—continued.						
PLATES AND SHEETS.						
775B <i>Stainless, Rustless or Acid-resisting Steel.</i>	cwt.	£	cwt.	£	£	
United Kingdom	664	7,769	77	1,099		
Sweden	15	114	780	15 per cent.(G.B.)
United States of America	25	291	604	780	1,099	Free (P.B.)
Importing States—						£
New South Wales	485	5,614	75	929	929	5
Victoria	105	1,266	606	950	950	112
Queensland	7	87
South Australia	93	1,056
Western Australia	14	151
	704	8,174	681	1,879	1,879	117
775C <i>Other.</i>	cwt.	£	cwt.	£	£	
United Kingdom	12,623	34,359	3,118	9,337	287	15 per cent. (G)
United States of America	571	2,786	198	1,063	770	15 per cent.(G.B.)
Other Foreign Countries	265	371	39	45 per cent. (P)
Importing States—					2,407	22½ per cent. (P)
New South Wales	7,542	21,639	940	5,579	723	Free (P.)
Victoria	2,011	4,631	2,060	4,321	6,079	Free (P.B.)
Queensland	2,077	8,951	282	430		
South Australia	1,801	2,216	34	70		
Western Australia	28	79		
	13,459	37,516	3,316	10,400		
775D PIPES AND TUBES (EXCEPTING GOLD, SILVER, ZINC, OR TIN).	cwt.	£	cwt.	£	£	
United Kingdom	3,097	16,927	5,873	26,030	(56 cwt.)	3½d. per lb. (G)(a)
Canada	52	379	80	65 per cent. (G)
Belgium	127	568	740	27½ per cent. (G)
Germany	159	673	136	15 per cent.(G.B.)
United States of America	17	593	97	1,321	282	45 per cent. (P)
Other Foreign Countries	16	386	281	22½ per cent. (P)
Importing States—					4,331	Free (P)
New South Wales	1,471	5,460	5,407	19,627	19,586	Free (P.B.)
Victoria	696	9,375	375	5,512	1,915	Free (C'wealth.)
Queensland	181	1,979	47	1,402		
South Australia	1,096	2,566	140	806		
Western Australia	18	110		
Tasmania	6	36	1	4		
	3,468	19,526	5,970	27,351	27,351	525
776 Platinum, viz., Bars, Rods, Blocks, Strips, Tubing, Pipes, Sheets, and Plates.	oz.	£	oz.	£	£	
United Kingdom	1,636	15,042	2,640	24,636	24,636	Free (P)
Other British Countries	1	12	20	220	220	Free (N)
Importing States—						
New South Wales	1,277	11,544	2,545	23,716		
Victoria	360	3,506	115	1,140		
Western Australia	4		
	1,637	15,054	2,660	24,856	24,856	
777 Printers' Materials.		£		£	£	
CIRCLES, CLUMPS, CURVES, KNIVES (FARING), LEADS AND RULES.						
United Kingdom	2,407	..	802	17	15 per cent. (G)
Foreign Countries	90	..	17	802	Free (P)
Importing States—						£
New South Wales	1,770	..	435	435	..
Victoria	590	..	305	305	3
Queensland	92	..	17	17	..
Western Australia	43	..	2	2	..
Tasmania	2
	..	2,497	..	819	819	3

(a) Composite duties.

TABLE III.

ARTICLE AND COUNTRY OF ORIGIN.	YEAR 1939-40.		YEAR 1940-41.				
	IMPORTS.		IMPORTS.		GOODS CLEARED.		
	Quantity.	Value.	Quantity.	Value.	Value or Quantity.	Rate of Duty and Gross Amount Received.	
CLASS XII.—(b) Metals, &c.							
Printers' Materials—continued.							
778	TYPE, INCLUDING SPACES AND QUADS; LINO AND OTHER SLUGS; METAL FURNITURE AND QUOTATIONS.						
		£		£	£		
	Australia	1	..	55			
	United Kingdom	1,379	..	551	186	40 per cent. (G)	
	United States of America	1,531	..	172	551	22½ per cent. (P)	
	Other Foreign Countries	220	..	14	55	Free (R.I.)	
	Importing States—					£	
	New South Wales	817	..	219	219	35	
	Victoria	1,422	..	361	361	96	
	Queensland	172	..	29	29	5	
	South Australia	172	..	115	115	19	
	Western Australia	548	..	68	68	11	
	..	3,131	..	792	792	166	
Railway and Tramway Material.							
780	FISH-PLATES, TIE-PLATES, AND RODS.	cwt. 401	£ 427	cwt. 80	£ 200	cwt. 80	Free (G.B.)
781A	RAILS GROOVED FOR TRAMWAYS. Other than Manganese Steel.	cwt. 1,000	£ 831	£ 831	Free (G.B.)
782A	RAILS, OTHER.—WEIGHING 50 LB. PER YARD AND OVER. Other than Manganese Steel.	cwt. 170	£ 57		
783A	RAILS, OTHER.—WEIGHING LESS THAN 50 LB. PER YARD. Other than Manganese Steel.	cwt. 96	£ 97		
784	SWITCHES, POINTS, CROSSINGS, AND INTERSECTIONS.	cwt. 2	£ 33		
785	Retorts, Pans, Condensers, Cylinders, and Other Articles used in the Manufacture Of Acids and in Laboratories, and made of Platinum.		£		£	£	
	United Kingdom	3,364	..	3,929		
	United States of America	3,819		Free (P)
	Importing States—						
	New South Wales	395	..	143		
	Victoria	6,788	..	3,783		
	Western Australia	3		
	7,183	..	3,929	3,929	
786	Rivets, Bifurcated.	cwt. 1,668	£ 8,912	cwt. 1,727	£ 11,022	£	
	United Kingdom	104	60	10 per cent. (G)
	Canada	151	..	58	10,370	Free (P)
	Foreign Countries	722	Free (P.B.)
	Importing States—						£
	New South Wales	720	3,767	773	4,931	5,003	5
	Victoria	559	3,444	625	4,277	4,277	1
	Queensland	207	958	183	1,031	1,031	..
	South Australia	111	516	99	519	519	..
	Western Australia	99	466	51	313	313	..
	Tasmania	1	16	1	9	9	..
	..	1,697	9,167	1,732	11,080	11,152	6
787	Rivets and Washers, Copper.	cwt. 57	£ 616	cwt. 69	£ 620	£ 622	£ 163
787A	Sashes and Frames, Metal, for Windows.	..	£ 387	..	£ 19	£ 19	£ 11
788	Scrap Metals, n.e.i.	cwt. 51	£ 40	cwt. 91	£ 73	£ 73	Free (G)

TABLE III.

ARTICLE AND COUNTRY OF ORIGIN.	YEAR 1939-40.		YEAR 1940-41.			
	IMPORTS.		IMPORTS.		GOODS CLEARED.	
	Quantity.	Value.	Quantity.	Value.	Value or Quantity.	Rate of Duty and Gross Amount Received.
CLASS XII.—(b) Metals, &c.						
789 Screw Hooks, Eyes, and Rings.		£		£	£	
United Kingdom	4,029	..	5,277	..	15 per cent. (G)
Canada	50	172	Free (P)
Foreign Countries	706	..	172	3	Free (P.B.)
Importing States—						£
New South Wales	1,025	..	377	377	20
Victoria	3,514	..	4,873	4,873	4
Queensland	105	..	34	34	2
South Australia	78	..	124	124	..
Western Australia	17	..	17	17	..
Tasmania	46	..	24	24	..
	..	4,785	..	5,449	5,449	26
790 Screws. BRAKE AND PLOUGH SCREWS, MUSIC-STOOL, TABLE, ROOFING, AND SPIRAL SCREWS.		£		£	£	
United Kingdom	1,173	..	688	688	25 per cent. (P)
Importing States—						£
New South Wales	565	..	590	590	111
Victoria	159	..	11	11	2
Queensland	240	..	27	27	5
South Australia	53	..	14	14	3
Western Australia	156	..	27	27	5
Tasmania	19	19	4
	..	1,173	..	688	688	130
791 SCREWS FOR WOOD, N.E.I.		£		£	£	
United Kingdom	3,097	..	12,687	632	50 per cent. (G)
Belgium	650	58	15 per cent. (G.B.)
Sweden	2,035	..	59	12,688	12½ per cent. (P)
Other Foreign Countries	935	..	456	12	Free (P.B.)
Importing States—					97	Free (C'wealth.)
New South Wales	2,346	..	1,341	1,610	336
Victoria	2,994	..	9,220	9,220	1,140
Queensland	719	..	749	770	199
South Australia	297	..	1,781	1,776	222
Western Australia	287	..	5	5	1
Tasmania	74	..	106	106	13
	..	6,717	..	13,202	13,487	1,911
792 SCREWS, N.E.I., INCLUDING SASH SCREWS AND ATTACHMENTS.		£		£	£	
United Kingdom	9,394	..	6,567	..	45 per cent. (G)
Canada	1,472	184	15 per cent. (G.B.)
United States of America	3,840	..	291	117	27½ per cent. (P)
Other Foreign Countries	87	..	22	6,182	Free (C'wealth.)
Importing States—					338	
New South Wales	2,850	..	1,873	1,846	374
Victoria	9,130	..	4,074	4,051	810
Queensland	161	..	115	109	23
South Australia	2,600	..	809	806	168
Western Australia	43	..	6	6	2
Tasmania	9	..	3	3	1
	..	14,793	..	6,880	6,821	1,378
793 Sprinklers (not being partly or wholly of Gold or Silver) for Perfume Bottles.		£		£	£	£
..	377	..	138	202	10
794 Steel Balls for Bearings other than Cycle Bearings.		£		£	£	
United Kingdom	6,227	..	2,356	..	15 per cent. (G)
Sweden	1,264	..	10	3,080	15 per cent. (G.B.)
United States of America	515	..	17,026	424	Free (P)
Other Foreign Countries	342	..	119	2,131	Free (C'wealth.)
	13,876	..

TABLE III.

ARTICLE AND COUNTRY OF ORIGIN.	YEAR 1939-40.		YEAR 1940-41.			
	IMPORTS.		IMPORTS.		GOODS CLEARED.	
	Quantity.	Value.	Quantity.	Value.	Value or Quantity.	Rate of Duty and Gross Amount Received.
CLASS XII.—(b) Metals, &c.						
Steel Balls for Bearings, &c.—continued.						
Importing States—		£		£	£	£
New South Wales	4,316	..	3,255	3,255	285
Victoria	3,009	..	15,554	15,554	187
Queensland	884	..	284	284	23
South Australia	114	..	412	412	30
Western Australia	25	..	6	6	..
..	..	8,348	..	19,511	19,511	525
794A Steel Grit, Metal Wool and Metal Shavings, including metal wool and metal shavings packed in cartons with or without cleansing agents.						
United Kingdom	7,072	..	5,136	9	15 per cent. (G)
Switzerland	2	59	10 per cent. (P)
United States of America	1,161	5,042	Free (P)
..	26	Free (C'wealth.)
Importing States—						£
New South Wales	3,330	..	2,476	2,476	1
Victoria	3,744	..	2,306	2,306	6
Queensland	419	..	77	77	..
South Australia	720	..	271	271	..
Western Australia	22	..	6	6	..
..	..	8,235	..	5,136	5,136	7
795 Stoves, Grates, and Ranges for Coal and other Solid Fuel.						
United Kingdom	33,693	..	37,005	10	65 per cent. (G)
Other British Countries	43	..	8	2,549	45 per cent. (P)
Foreign Countries	161	..	7	30,730	25 per cent. (P)
..	11	45 per cent. (C.P.)
..	3,786	Free (C'wealth.)
..	14	Free (R.I.)
Importing States—						£
New South Wales	22,910	..	22,772	21,136	4,988
Victoria	7,878	..	8,541	9,609	2,322
Queensland	346	..	3,796	3,796	914
South Australia	997	..	600	600	158
Western Australia	899	..	469	469	117
Tasmania	866	..	7	219	54
Northern Territory	1	..	835	1,271	..
..	..	33,897	..	37,020	37,100	8,553
796 Tanks, not exceeding 400 gallons capacity.						
United Kingdom	No.	£	No.	£	£	
Other British Countries	2,980	14,590	2,331	12,938	12,863	Free (G)
Foreign Countries	26	66	14	22	5	Free (C'wealth.)
..	3	15	2	5	110	Free (R.I.)
Importing States—						
New South Wales	721	3,615	725	3,977	4,027	
Victoria	651	3,268	505	2,724	2,670	
Queensland	646	2,874	499	2,601	2,609	
South Australia	377	1,964	313	1,887	1,887	
Western Australia	535	2,491	273	1,582	1,586	
Tasmania	76	442	29	184	184	
Northern Territory	3	17	3	10	15	
..	3,009	14,671	2,347	12,965	12,978	
797 Thimbles and Block Fasteners for Lasts.						
..	..	£	..	£	£	
..	..	938	..	494	494	Free (G)
798 Tin Ingots.						
United Kingdom	cwt.	£	cwt.	£	£	
Malaya (British)	3	101	4	110	..	Free (G)
..	1,140	15,073	
Importing States—						
New South Wales	500	6,767	..	2	..	
Victoria	503	6,549	4	108	..	
South Australia	140	1,858	
..	1,143	15,174	4	110	110	

TABLE III.

ARTICLE AND COUNTRY OF ORIGIN.	YEAR 1939-40.		YEAR 1940-41.			
	IMPORTS.		IMPORTS.		GOODS CLEARED.	
	Quantity.	Value.	Quantity.	Value.	Value or Quantity.	Rate of Duty and Gross Amount Received.
CLASS XII.—(b) Metals, &c.						
Tools of Trade (prescribed by By-law or not).						
799 AXES, HATCHETS, ADZES, MATCHETS, AND SIMILAR CUTTING TOOLS.		£		£	£	
Australia	123
United Kingdom	6,494	..	5,556	21,552	15 per cent. (G)
Canada	36,096	..	19,159	51	35 per cent. (P)
Sweden	638	..	19	5,458	Free (P)
United States of America	29,849	..	21,268	19,065	Free (C)
Other Foreign Countries	667	..	157	55	Free (C'wealth.)
Importing States—						Free (R.I.)
New South Wales	26,942	..	14,753	14,753	£
Victoria	22,080	..	14,245	14,250	769
Queensland	10,256	..	8,531	8,522	1,024
South Australia	5,878	..	2,379	2,379	897
Western Australia	6,293	..	4,608	4,635	76
Tasmania	2,418	..	1,643	1,643	286
	..	73,867	..	46,159	46,182	195
						3,247
					£	
					2,642	22½ per cent. (G)
					1,691	15 per cent. (G)
					32,138	7½ per cent. (G)
					154	15 per cent. (G.B.)
					59,432	7½ per cent. (P)
					231	7½ per cent. (N)
800 FILES AND RASPS.	doz.	£	doz.	£	196	Free (G.B.)
United Kingdom	124,036	50,167	143,629	65,528	5,635	Free (P)
Canada	234,296	98,729	68,857	34,375	108	Free (P.B.)
Germany	3,611	559	156	42	1,867	Free (C)
Sweden	4,769	2,738	112	62	119	Free (C.B.)
United States of America	14,514	5,989	62,127	5,029	29	Free (N)
Other Foreign Countries	9,838	430	161	80	799	Free (C'wealth.)
Importing States—					Extra	Duty, £13.
New South Wales	151,402	61,420	94,648	40,429	40,073	£
Victoria	111,481	45,356	110,305	32,828	32,828	3,090
Queensland	66,265	25,061	41,654	18,081	18,081	2,207
South Australia	21,418	10,215	13,494	6,450	6,450	1,349
Western Australia	24,582	10,585	12,587	6,221	6,502	483
Tasmania	15,916	5,975	2,383	1,107	1,107	507
Northern Territory	1	78
	391,064	158,612	275,042	105,116	105,041	7,714
					£	
800A HOOKS AND SLASHERS.	doz.	£	doz.	£	14	53¼ per cent. (G)
United Kingdom	5,666	4,126	7,221	5,474	1	15 per cent. (G)
Canada	930	739	1,134	1,706	1,634	25 per cent. (P)
Foreign Countries	211	174	4	15	3,840	Free (P)
Importing States—					1,706	Free (C)
New South Wales	1,784	1,307	2,755	1,390	1,390	£
Victoria	2,465	846	442	401	401	113
Queensland	1,818	2,114	4,672	4,863	4,863	75
South Australia	110	200	62	97	97	160
Western Australia	288	202	300	219	219	7
Tasmania	342	370	128	225	225	26
	6,807	5,039	8,359	7,195	7,195	35
						416
					£	
800B JACKS, LIFTING.		£		£	(432 No.) 121	7s. 6d. each (G)
Australia	21	284	65 per cent. (G)
United Kingdom	6,925	..	1,395	(5,080 No.)	..
Canada	2,729	..	88	1,200	5s. 6d. each (P)
United States of America	5,243	..	674	255	25 per cent. (P)
Other Foreign Countries	108	..	14	(133 No.) 42	6s. 6d. each (C)
					500	Free (C'wealth.)
					14	Free (R.I.)

TABLE III.

ARTICLE AND COUNTRY OF ORIGIN.	YEAR 1939-40.		YEAR 1940-41.			
	IMPORTS.		IMPORTS.		GOODS CLEARED.	
	Quantity.	Value.	Quantity.	Value.	Value or Quantity.	Rate of Duty and Gross Amount Received.
CLASS XII.—(b) Metals, &c.						
Tools of Trade, &c.—continued.						
JACKS, LIFTING—continued.						
Importing States—		£		£	£	£
New South Wales	4,795	..	480	580	488
Victoria	5,621	..	1,286	1,298	848
Queensland	2,495	..	259	259	262
South Australia	877	..	32	133	123
Western Australia	1,126	..	117	119	127
Tasmania	91	..	10	19	10
Northern Territory	8	8	6
	..	15,005	..	2,192	2,416	1,864
801 PICKS AND MATTOCKS.	doz.	£	doz.	£	£	55 per cent. (G) 35 per cent. (P) 25 per cent. (P) Free (G.B.) Free (P) Free (R.I.)
Australia	11	11	55	
United Kingdom	5,637	5,685	1,834	2,499	2,493	218
United States of America	17	22	2	2	1	11
Importing States—						£
New South Wales	2,340	2,097	659	897	897	221
Victoria	990	1,114	354	468	518	130
Queensland	973	993	535	651	651	162
South Australia	677	739	88	105	323	26
Western Australia	445	528	162	311	311	78
Tasmania	229	236	49	80	80	20
	5,654	5,707	1,847	2,512	2,780	637
802 SAWS.	doz.	£	doz.	£	£	15 per cent. (G) 15 per cent. (G.B.) Free (P) Free (P.B.) Free (C) Free (N) Free (C'wealth.)
United Kingdom	37,388	12,657	41,332	19,869	7,119	19,420
Canada	6,461	24,031	3,321	12,666	1	1
Other British Countries	3	6	49	1	1
Germany	18,732	687	331	21	21	21
Sweden	1,121	1,829	180	3	12,341	12,341
United States of America	17,394	10,810	28,234	6,511	116	116
Other Foreign Countries	4,121	333	1,698	255	356	356
Importing States—						£
New South Wales	41,371	17,884	31,460	13,297	13,297	341
Victoria	16,384	14,605	32,310	14,237	14,237	451
Queensland	6,693	8,506	6,224	6,090	6,090	93
South Australia	8,441	3,247	1,045	1,987	1,987	17
Western Australia	10,137	4,226	3,857	2,631	2,631	83
Tasmania	2,191	1,882	206	1,132	1,132	79
	85,217	50,350	75,102	39,374	39,374	1,064
802A SAW BLADES, HACK.	doz.	£	doz.	£	£	15 per cent. (G) Free (P) Free (C) Free (C'wealth.)
United Kingdom	339,545	34,968	428,951	49,270	6,174	49,166
Canada	9,582	804	10	7	1	1
Union of South Africa	1,320	118	1	1
United States of America	19,434	3,584	18,980	6,232	6	6
Other Foreign Countries	11,601	595	9,850	239	520	520
Importing States—						£
New South Wales	160,765	20,460	260,343	32,194	32,194	465
Victoria	127,485	10,069	117,575	14,558	14,558	426
Queensland	25,637	2,940	27,110	3,147	3,147	31
South Australia	34,720	3,360	27,560	3,308	3,308	2
Western Australia	28,360	2,816	25,719	2,548	2,548	3
Tasmania	3,195	306	804	111	111	1
	380,162	39,951	459,111	55,866	55,866	928
803 SHOVELS AND SPADES FOR ALL PURPOSES.	doz.	£	doz.	£	£	48½ per cent. (G) 15 per cent. (G) 35 per cent. (P) 20 per cent. (P) Free (P) Free (C) Free (C'wealth.) Free (R.I.) Duty, £1.
United Kingdom	10,862	18,697	5,973	12,897	7,722	5,199
Canada	634	1,269	27	59	59	59
Other British Countries	6	5	9	17	4	4
Foreign Countries	137	240	..	17	12	12
					Extra	Extra

TABLE III.

ARTICLE AND COUNTRY OF ORIGIN.	YEAR 1939-40.		YEAR 1940-41.			
	IMPORTS.		IMPORTS.		GOODS CLEARED.	
	Quantity.	Value.	Quantity.	Value.	Value or Quantity.	Rate of Duty and Gross Amount Received.
CLASS XII.—(b) Metals, &c.						
Tools of Trade, &c.—continued.						
SHOVELS AND SPADES, ETC.—continued.						
Importing States—	doz.	£	doz.	£	£	£
New South Wales	3,170	5,325	1,297	2,589	2,589	265
Victoria	3,184	6,492	1,916	4,679	4,762	610
Queensland	2,139	2,692	1,198	2,189	2,189	265
South Australia	1,703	2,932	707	1,525	1,525	187
Western Australia	1,071	2,000	726	1,665	1,665	208
Tasmania	371	770	165	343	343	35
Northern Territory	1
	11,639	20,211	6,009	12,990	13,073	1,570
					£	
					8,178	60 per cent. (G)
					22,386	55 per cent. (G)
					124,986	15 per cent. (G)
					10	20 per cent. (G.B.)
					1,310	15 per cent. (G.B.)
					23,163	35 per cent. (P)
					12,978	30 per cent. (P)
					118	25 per cent. (P)(a)
804 ALL OTHER.		£		£	758	5 per cent. (P.B.)
Australia	652	..	1,709	844	35 per cent. (C)
United Kingdom	277,425	..	321,803	305	30 per cent. (C)
Canada	40,480	..	20,672	4	35 per cent. (N)
Other British Countries	329	..	28	784	Free (G.B.)
					220,626	Free (P)
France	1,930	..	197	1,849	Free (P.B.)
Germany	21,535	..	1,494	17,481	Free (C)
Japan	4,266	..	2,609	24	Free (C.B.)
Sweden	20,583	..	438	3	Free (N)
Switzerland	1,249	..	321	116,947	Free (C'wealth.)
United States of America	165,149	..	203,284	1,787	Free (R.I.)
Other Foreign Countries	818	..	92	Extra	Duty, £21.
Importing States—						£
New South Wales	220,075	..	215,422	217,074	19,489
Victoria	167,192	..	226,693	226,564	15,265
Queensland	65,393	..	49,673	49,838	5,601
South Australia	43,402	..	33,120	33,293	3,722
Western Australia	29,623	..	22,635	22,659	2,094
Tasmania	8,711	..	5,094	5,103	365
Northern Territory	20	..	10	10	6
		534,416		552,647	554,541	46,542
805 Traps.	doz.	£	doz.	£	£	
Dog.	109	318	85	275	275	Free (P)
806 RABBIT.	doz.	£		
	1	1				
807 VERMIN, N.E.I.	doz.	£	doz.	£	£	£
	7,591	589	107	9	9	1
808 Tubes (Collapsible), Empty.		£		£	£	
United Kingdom	1,027	..	141		
United States of America	1,200	66	45 per cent. (G)
Other Foreign Countries	59	141	35 per cent. (P)
Importing States—						£
New South Wales	1,085	..	97	163	55
Victoria	1,201	..	44	44	12
		2,286		141	207	67
808A Valves for Internal Combustion Engines, Piston Rings, Piston Pins.		£		£	£	
Australia	3	(95 lb.) 23	2s. 9d. per lb. (G)
United Kingdom	10,008	..	6,385	183	55 per cent. (G)
Canada	2,881	..	808	229	53½ per cent. (G)
					(1,893 lb.) 393	1s. 6d. per lb. (P)
					5,835	25 per cent. (P)
					(5,587 lb.) 800	1s. 6d. per lb. (C)
					(384 No.) 3	2½d. each (C)

(a) Advertising articles.

TABLE III.

ARTICLE AND COUNTRY OF ORIGIN.	YEAR 1939-40.		YEAR 1940-41.			
	IMPORTS.		IMPORTS.		GOODS CLEARED.	
	Quantity.	Value.	Quantity.	Value.	Value or Quantity.	Rate of Duty and Gross Amount Received.
CLASS XII.—(b) Metals, &c.						
Valves, &c.—continued.		£		£	£	
New Zealand	90	..	593	5	25 per cent. (C)
United States of America	6,549	..	856	593	25 per cent. (N)
Other Foreign Countries	154	..	7	499	Free (C'wealth.)
					3	Free (R.I.)
Importing States—						£
New South Wales	5,812	..	2,946	2,948	981
Victoria	7,841	..	2,735	2,722	658
Queensland	1,602	..	549	549	150
South Australia	1,932	..	645	680	169
Western Australia	2,415	..	1,757	1,647	451
Tasmania	65	..	13	13	3
Northern Territory	15	..	7	7	..
		19,682		8,652	8,566	2,412
Vehicles.						
AIRCRAFT.						
Power Driven.		No.	£	No.	£	£
809 United Kingdom	144	609,934	402	5,236,544	20,605
United States of America	110	2,775,234	21	469,020	5,684,959
						10 per cent. (G)
						Free (C'wealth.)
Importing States—						£
New South Wales	157	1,687,025	82	1,113,477	1,113,477
Victoria	88	1,638,413	337	4,565,687	4,565,687
Queensland	2	1,526
South Australia	4	56,149	4	26,400	26,400
Western Australia	3	2,055
		254	3,385,168	423	5,705,564	5,705,564
						2,061
810 <i>Other, including Balloons and Parachutes.</i>		£		£	£	
United Kingdom	2,535	..	8,445	..	Free (C'wealth.)
United States of America	16,506	..	15	..	Free (C'wealth.)
Importing States—						
New South Wales	16	..	280
Victoria	19,012	..	8,180
Queensland	10
Western Australia	3
		19,041		8,460	8,460	
811 <i>Landing Lights, specially constructed for use in Aerodromes for night flying.</i>		£		£	£	
United Kingdom	31	..	15,400	..	Free (C'wealth.)
United States of America	325	..	Free (C'wealth.)
Importing States—						
New South Wales	31
Victoria	15,725
		31		15,725	15,725	
811A <i>Aircraft Parts, n.e.i.</i>		£		£	£	
United Kingdom	309,142	..	701,671	10,274	15 per cent. (G)
Canada	8,218	..	44,589	923,447	Free (G)
Malaya (British)	754	245,663	Free (P)
Other British Countries	195	..	723	3,704	Free (P.B.)
United States of America	261,829	..	1,367,294	27,480	Free (C)
Other Foreign Countries	162	..	40	902,458	Free (C'wealth.)
					1,368	Free (R.I.)
Importing States—						£
New South Wales	173,513	..	475,456	473,977	901
Victoria	404,813	..	1,625,050	1,625,889	397
Queensland	682	..	1,221	1,221	6
South Australia	45	..	11,203	11,203	92
Western Australia	431	..	2,099	2,099	147
Northern Territory	62	..	42	5	..
		579,546		2,115,071	2,114,394	1,543

TABLE III.

ARTICLE AND COUNTRY OF ORIGIN.	YEAR 1939-40.		YEAR 1940-41.			
	IMPORTS.		IMPORTS.		GOODS CLEARED.	
	Quantity.	Value.	Quantity.	Value.	Value or Quantity.	Rate of Duty and Gross Amount Received.
CLASS XII.—(b) Metals, &c.						
Vehicles—continued.						
812 AXLES AND AXLE-BOXES, ROLLER AND BALL-BEARING, AND PARTS AS PRESCRIBED BY DEPARTMENTAL BY-LAWS.		£		£	£	
United Kingdom	3,088	..	1,888		
Canada	1,413	..	8,767	3,370	15 per cent. (G) Free (P)
United States of America	3,327	..	4,274	1,906	Free (C)
Other Foreign Countries	328	..	6	2,054	Free (C'wealth.)
					7,621	
Importing States—						£
New South Wales	2,581	..	9,191	9,207	140
Victoria	3,881	..	4,281	4,281	273
Queensland	1,204	..	886	886	61
South Australia	152	..	253	253	15
Western Australia	336	..	308	308	14
Tasmania	2	..	16	16	2
		8,156		14,935	14,951	505
813 AXLES FOR RAILWAY AND TRAMWAY VEHICLES.	cwt.	£	cwt.	£	£	£
	11	158	27	86	86	23
814 AXLES, N.E.L.	cwt.	£	cwt.	£	£	£
	55	229	21	63	63	18
814A BRAKE AND TRANSMISSION LINING.		£		£	£	
Australia	35	..	14		
United Kingdom	67,542	..	72,675	1,004	42½ per cent. (G)
Canada	7,931	..	461	478	25 per cent. (C)
United States of America	11,010	..	596	72,149	Free (P)
Other Foreign Countries	188	..	2	669	Free (C'wealth.)
					14	Free (R.I.)
Importing States—						£
New South Wales	36,886	..	28,793	29,359	119
Victoria	35,386	..	32,474	32,474	383
Queensland	7,038	..	7,385	7,385	14
South Australia	5,318	..	3,478	3,478	6
Western Australia	2,040	..	1,614	1,614	11
Tasmania	38	..	4	4	..
		86,706		73,748	74,314	533
815 BALLS FOR CYCLE BEARINGS.		£		£	£	
United Kingdom	1,294	..	677	163	15 per cent. (G)
Foreign Countries	277	..	163	677	Free (P)
Importing States—						£
New South Wales	161	..	133	133	10
Victoria	567	..	242	242	..
Queensland	289	..	89	89	..
South Australia	282	..	273	273	13
Western Australia	238	..	95	95	2
Tasmania	34	..	8	8	..
		1,571		840	840	25
816 BICYCLES, TRICYCLES, AND SIMILAR VEHICLES, N.E.L., AND FRAMES THEREOF, WHETHER PARTLY OR WHOLLY FINISHED.	No.	£	No.	£	£	
United Kingdom	889	3,125	641	2,589	13	50 per cent. (G)
Other British Countries	8	14	1	2	4	20s. each (P)
Foreign Countries	5	26	2,572	30 per cent. (P)
					2	Free (R.I.)
Importing States—						£
New South Wales	354	1,203	115	433	433	101
Victoria	179	781	325	1,409	1,409	317
Queensland	285	887	200	745	745	168
South Australia	53	200	2	4	4	2
Western Australia	31	94
	902	3,165	642	2,591	2,591	588

TABLE III.

ARTICLE AND COUNTRY OF ORIGIN.	YEAR 1939-40.		YEAR 1940-41.			
	IMPORTS.		IMPORTS.		GOODS CLEARED.	
	Quantity.	Value.	Quantity.	Value.	Value or Quantity.	Rate of Duty and Gross Amount Received.
CLASS XII.—(b) Metals, &c.						
Vehicles—continued.						
817 CYCLE PARTS, PLATED, BRAZED, ENAMELLED OR PERMANENTLY JOINED, N.E.I. (INCLUDING RIMS BUT EXCLUDING PARTS OF LEATHER OR RUBBER).		£		£	£	
United Kingdom	7,160	..	3,719		
Canada	2		
France	834	..	36	67	37½ per cent. (G)
Other Foreign Countries	868	..	30	3,736	20 per cent. (P)
					17	Free (P)
Importing States—						£
New South Wales	1,623	..	199	234	41
Victoria	3,778	..	2,060	2,060	397
Queensland	1,581	..	430	430	81
South Australia	1,036	..	928	928	145
Western Australia	755	..	146	146	25
Tasmania	91	..	22	22	4
		8,864		3,785	3,820	693
817A MOTOR CYCLE AND SIDE CAR PARTS, PLATED, BRAZED, ENAMELLED OR PERMANENTLY JOINED, N.E.I. (INCLUDING RIMS, BUT EXCLUDING PARTS OF LEATHER OR RUBBER).		£		£	£	
United Kingdom	2,653	..	1,433	152	25 per cent. (G)
Foreign Countries	137	..	144	189	20 per cent. (P)
					1,078	Free (P)
					167	Free (P.B.)
Importing States—						£
New South Wales	1,018	..	700	709	48
Victoria	468	..	293	293	8
Queensland	248	..	45	45	..
South Australia	377	..	246	246	10
Western Australia	640	..	258	258	7
Tasmania	39	..	35	35	2
		2,790		1,577	1,586	75
817B CYCLE ACCESSORIES, N.E.I., AND PARTS THEREOF, INCLUDING STEEL TROUSER CLIPS, STEEL TOE CLIPS, AND BANDS, PARCEL CARRIERS, SADDLES AND SADDLE COVERS, CYCLOMETERS.		£		£	£	
United Kingdom	71,822	..	80,670		
Other British Countries	150	..	59		
France	943	..	19	3,638	25 per cent. (G)
Germany	3,222	..	352	80,332	Free (P)
Japan	8,937	..	2,995	1	Free (C)
Netherlands	2,902	..	1	64	Free (C'wealth.)
United States of America	104	..	195	183	Free (R.I.)
Other Foreign Countries	426	Extra	Duty, £1.
Importing States—						£
New South Wales	33,541	..	31,481	31,373	379
Victoria	29,109	..	25,200	25,219	397
Queensland	9,472	..	9,266	9,266	43
South Australia	9,132	..	12,591	12,591	27
Western Australia	6,123	..	5,217	5,217	63
Tasmania	1,129	..	536	552	..
		88,506		84,291	84,218	909
817C MOTOR CYCLE AND SIDE CAR ACCESSORIES, N.E.I., AND PARTS THEREOF, INCLUDING PARCEL CARRIERS AND PILLIONS, SADDLES AND SADDLE COVERS.		£		£	£	
United Kingdom	4,479	..	3,715	90	25 per cent. (G)
Foreign Countries	195	..	86	3,481	Free (P)
					235	Free (P.B.)
					6	Free (C'wealth.)
Importing States—						£
New South Wales	1,192	..	746	757	18
Victoria	2,488	..	1,831	1,831	3
Queensland	158	..	141	141	..
South Australia	602	..	612	612	2
Western Australia	160	..	442	442	..
Tasmania	74	..	29	29	..
		4,674		3,801	3,812	23

TABLE III.

ARTICLE AND COUNTRY OF ORIGIN.	YEAR 1939-40.		YEAR 1940-41.			
	IMPORTS.		IMPORTS.		GOODS CLEARED.	
	Quantity.	Value.	Quantity.	Value.	Value or Quantity.	Rate of Duty and Gross Amount Received.
CLASS XII.—(b) Metals, &c.						
Vehicles—continued.						
817D HANDWORKED INFLATORS; INFLATOR CLIPS AND CONNEXIONS.		£		£	£	
United Kingdom	19,604	..	21,510	53	60 per cent. (G)
Canada	3	128	20 per cent. (G)
					756	35 per cent. (P)
Japan	714	..	122	20,668	Free (P)
United States of America	2,125	..	89	33	Free (C'wealth.)
Other Foreign Countries	563	..	38	32	Free (R.I.)
Importing States—						£
New South Wales	7,726	..	8,374	8,354	136
Victoria	7,125	..	6,648	6,661	93
Queensland	3,564	..	2,506	2,501	32
South Australia	2,411	..	2,683	2,693	65
Western Australia	1,854	..	1,336	1,338	18
Tasmania	329	..	282	212	1
	..	23,009	..	21,759	21,759	345
818 PARTS OF SIDE CAR UNDERCARRIAGE OR CHASSIS IMPORTED IN SETS, INCLUDING TUBING CUT TO SIZE, BUT NOT INCLUDING WHEELS OR PARTS THEREOF; ALSO PARTS OF SUCH UNDERCARRIAGE OR CHASSIS IMPORTED SEPARATELY IF NOT ELSEWHERE INCLUDED.	..	£ 32	..	£ 3	£ 3	£ 1
WARNING DEVICES.						
819 Audible Electrical, for all Road Vehicles, whether or not incorporated in the Vehicle.		£		£		
United Kingdom	8,059	..	1,080		
Canada	558	..	20	2,990 No.	2s. each (P) (a)
					£617	32½ per cent. (G)
United States of America	13,367	..	676	2,680 No.	1s. 6d. each (P)
Other Foreign Countries	82	..	14	£254	Free (C'wealth.)
Importing States—					£	£
New South Wales	7,018	..	305	625	235
Victoria	8,715	..	990	997	325
Queensland	3,531	..	246	246	57
South Australia	1,247	..	97	130	44
Western Australia	1,380	..	149	155	39
Tasmania	175	..	3	6	3
	..	22,066	..	1,790	2,159	703
819A Turn Indicators.		£		£	£	
United Kingdom	717	..	153		
Canada	3	100	25 per cent. (G)
					195	Free (P)
Foreign Countries	280	..	100		
Importing States—						£
New South Wales	196	..	74	101	17
Victoria	757	..	97	97	8
Queensland	1
South Australia	43	..	82	97	..
Tasmania	3
	..	1,000	..	253	295	25
819B N.E.I., including Cycle Bells, Reflectors and Reflex Rear Lights for use on all Road Vehicles.		£		£	£	
United Kingdom	4,658	..	3,501		
Canada	958	..	1,540		
					1,597	25 per cent. (G)
Japan	951	..	306	3,426	Free (P)
United States of America	851	..	1,260	437	Free (C)
Other Foreign Countries	703	..	24	1,117	Free (C'wealth.)

(a) Composite duties.

TABLE III.

ARTICLE AND COUNTRY OF ORIGIN.	YEAR 1939-40.		YEAR 1940-41.			
	IMPORTS.		IMPORTS.		GOODS CLEARED.	
	Quantity.	Value.	Quantity.	Value.	Value or Quantity.	Rate of Duty and Gross Amount Received.
CLASS XII.—(b) Metals, &c.						
Vehicles—continued.						
WARNING DEVICES—continued.						
N.E.I., &c.—continued.						
Importing States—		£		£	£	£
New South Wales	2,994	..	2,863	2,823	226
Victoria	2,458	..	2,493	2,494	119
Queensland	957	..	491	491	15
South Australia	1,473	..	601	586	39
Western Australia	197	..	156	156	..
Tasmania	42	..	27	27	..
..	..	8,121	..	6,631	6,577	399
820 CYCLE PARTS, N.E.I. (EXCEPT OF LEATHER OR RUBBER), INCLUDING BALL HEADS NOT PERMANENTLY JOINED AND PARTS THEREOF, BOTTOM BRACKETS INCLUDING BRACKET SHELLS AND AXLE CUPS, CRANKS, COTTER AND LOCKING PINS, LUBRICATORS, AND CHAIN WHEELS, HUBS, INCLUDING SPROCKET WHEELS, LOCK RINGS, AND FREE WHEEL CLUTCHES, LUGS, FORK ENDS, BRIDGES, NIPPLES, SPOKES, SPOKE WASHERS, CHAINS, PEDALS AND METAL PARTS THEREOF.		£		£	£	
Australia	3
United Kingdom	125,618	..	144,617
Canada	427	..	3,506
France	2,571	..	261	8,541	15 per cent. (G)
Germany	3,747	..	851	144,240	Free (P)
Japan	1,055	..	6,662	3,538	Free (C)
United States of America	311	..	677	132	Free (C'wealth.)
Other Foreign Countries	644	..	86	8	Free (R.I.)
..	Extra	Duty, £7.
Importing States—		£		£	£	£
New South Wales	42,249	..	47,450	47,809	689
Victoria	44,671	..	57,218	57,235	447
Queensland	20,836	..	18,070	18,081	57
South Australia	13,935	..	23,922	23,265	16
Western Australia	10,728	..	9,094	9,097	88
Tasmania	1,954	..	909	972	..
..	..	134,373	..	156,663	156,459	1,297
820A MOTOR CYCLE AND SIDE CAR PARTS, N.E.I. (EXCEPT OF LEATHER OR RUBBER), INCLUDING BALL HEADS NOT PERMANENTLY JOINED AND PARTS THEREOF, CHAIN WHEELS, HUBS, INCLUDING SPROCKET WHEELS AND LOCK RINGS, LUGS, FORK ENDS, BRIDGES, NIPPLES, SPOKES, SPOKE WASHERS, CHAINS, FOOTRESTS AND METAL PARTS THEREOF		£		£	£	
United Kingdom	7,184	..	2,977	38	37½ per cent. (G)
United States of America	905	..	859	845	15 per cent. (G)
Other Foreign Countries	196	..	24	125	20 per cent. (P)
..	2,801	Free (P)
..	56	Free (P.B.)
Importing States—		£		£	£	£
New South Wales	3,880	..	1,651	1,651	136
Victoria	2,148	..	1,007	1,012	11
Queensland	154	..	69	69	1
South Australia	1,089	..	301	301	6
Western Australia	929	..	779	779	6
Tasmania	85	..	53	53	..
..	..	8,285	..	3,860	3,865	160
821 VALVES FOR PNEUMATIC TYRES.		£		£	£	
United Kingdom	11,769	..	6,018
Canada	30,510	..	12,505
Switzerland	2,262	5,847	15 per cent. (G)
United States of America	4,442	..	6,636	6,017	Free (P)
Other Foreign Countries	343	..	14	12,505	Free (C)
..	803	Free (C'wealth.)

TABLE III.

ARTICLE AND COUNTRY OF ORIGIN.	YEAR 1939-40.		YEAR 1940-41.			
	IMPORTS.		IMPORTS.		GOODS CLEARED.	
	Quantity.	Value.	Quantity.	Value.	Value or Quantity.	Rate of Duty and Gross Amount Received.
CLASS XII.—(b) Metals, &c.						
Vehicles—continued.						
VALVES FOR PNEUMATIC TYRES—contd.						
Importing States—						
New South Wales	£ 16,504	..	£ 8,982	£ 8,981	£ 579
Victoria	30,838	..	14,932	14,932	295
Queensland	1,010	..	732	732	2
South Australia	554	..	348	348	..
Western Australia	420	..	179	179	..
..	..	49,326	..	25,173	25,172	876
821A SPEEDOMETERS.						
United Kingdom	No. 27,697	£ 21,537	No. 6,327	£ 6,319	£ 9,912	15 per cent. (G)
Canada	2,843	2,707	1,223	1,196	5,534	Free (P)
United States of America	35,891	29,795	20,565	17,695	69	Free (C)
Other Foreign Countries	531	521	58	37	9,916	Free (C'wealth.)
Importing States—					3	Free (R.I.)
New South Wales	20,617	16,302	5,137	4,547	£ 4,786	£ 485
Victoria	26,676	23,882	17,681	16,357	16,216	656
Queensland	11,803	8,599	3,587	2,865	2,869	230
South Australia	2,787	1,877	396	299	375	29
Western Australia	4,720	3,684	1,315	1,129	1,133	82
Tasmania	359	216	57	50	55	4
..	66,962	54,560	28,173	25,247	25,434	1,486
822 CYCLE TUBING, INCLUDING LINERS, BENT TUBING AND FORK SIDES, WHETHER PLATED OR BRAZED OR NOT, BUT NOT INCLUDING CYCLE FRAMES PARTLY OR WHOLLY FINISHED.						
United Kingdom	£ 38,390	..	£ 2,953	£ 161	15 per cent. (G.B.)
Foreign Countries	508	..	161	63	10 per cent. (P)
Importing States—					3,224	Free (P.B.)
New South Wales	9,936	..	1,226	1,255	27
Victoria	17,926	..	1,408	1,692	3
Queensland	4,126	..	146	146	1
South Australia	3,637	..	269	269	..
Western Australia	3,021	..	65	65	..
Tasmania	252	50	..
..	..	38,898	..	3,114	3,477	31
823 MOTOR CYCLES AND FRAMES THEREOF, WHETHER WHOLLY OR PARTLY FINISHED, BUT EXCLUDING RUBBER TYRES AND TUBES.						
United Kingdom	No. 4,637	£ 211,532	No. 1,562	£ 64,165	£ 2,417	20 per cent. (G)
Germany	85	3,692	22	737	36,083	Free (P)
United States of America	243	17,024	6	383	43,962	Free (C'wealth.)
Other Foreign Countries	23	390	100	Free (R.I.)
Importing States—						
New South Wales	1,850	92,879	587	22,421	£ 38,548	£ 122
Victoria	1,603	68,832	734	33,846	34,355	221
Queensland	471	21,938	36	1,537	1,537	..
South Australia	526	24,362	138	3,975	4,357	76
Western Australia	403	17,873	86	3,047	3,143	64
Tasmania	135	6,754	9	459	622	..
..	4,988	232,638	1,590	65,285	82,562	483
824. SIDE CARS, MOTOR TRICYCLES, AND SIMILAR VEHICLES, N.E.I., AND FRAMES THEREOF, WHETHER PARTLY OR WHOLLY FINISHED.						
..	..	£ 49

TABLE III.

ARTICLE AND COUNTRY OF ORIGIN.	YEAR 1939-40.		YEAR 1940-41.			
	IMPORTS.		IMPORTS.		GOODS CLEARED.	
	Quantity.	Value.	Quantity.	Value.	Value or Quantity.	Rate of Duty and Gross Amount Received.
CLASS XII.—(b) Metals, &c.						
Vehicles—continued.						
824A GEARs FOR VEHICLES WITH SELF-CONTAINED POWER, EXCEPTING MOTOR CYCLES AND VEHICLES FOR RAILWAYS AND TRAMWAYS, VIZ.—CROWN WHEELS AND PINIONS, TRANSMISSION GEARS, DIFFERENTIAL GEARS, WORMS AND WORM WHEELS, INTERNAL TOOTH GEARS, JACK SHAFT PINIONS, AND FLYWHEEL STARTER BANDS.		£		£		
Australia	15	..	60		
United Kingdom	14,532	..	8,004	£	
Canada	9,141	..	1,453	(57,067 lb.)	2s. 3d. per lb.(G)
Germany	26	10,279	(a) 40 per cent. (G)
United States of America	10,131	..	8,640	7,922	30 per cent. (P)
Other Foreign Countries	174	..	46	37	Free (C'wealth.)
					68	Free (R.L.)
Importing States—						£
New South Wales	12,340	..	7,582	7,660	4,352
Victoria	14,562	..	7,804	7,801	6,002
Queensland	4,854	..	1,285	1,285	979
South Australia	596	..	492	492	432
Western Australia	1,562	..	995	1,017	691
Tasmania	99	..	45	45	17
		34,019		18,203	18,306	13,073
825 MOTOR CARS, TRUCKS AND SIMILAR SELF-PROPELLED VEHICLES.					No.	
<i>Bodies.</i>	No.	£	No.	£	(£385)	
United Kingdom	244	19,574	30	2,267	11	£95 each (G)
Canada	2	102	2	56	2	£60 each (G)
Other British Countries	2	61	2	161	2	60 per cent. (G)
United States of America	90	7,071	15	1,474	22	£85 each (P)
Other Foreign Countries	7	507	1	99	8	£50 each (P)
					12	£30 each (P)
					4	Free (C'wealth.)
					2	Free (R.L.)
					Extra	Duty, £108.
Importing States—						£
New South Wales	143	10,561	25	1,857	38	2,058
Victoria	149	12,789	21	2,001	21	1,365
Queensland	4	248
South Australia	27	1,899	3	177	3	248
Western Australia	22	1,818
Tasmania	1	22	1	95
	345	27,315	50	4,057	63	3,766
826 PARTS OF BODIES, BEING METAL PANELS. Pressed metal panels not fabricated beyond trimming of edges.		£		£	£	
United Kingdom	20,665	..	3,177	(53,760 lb.)	6d. per lb. (P)
United States of America	104	3,177	Free (C'wealth.)
Importing States—						£
New South Wales	3,731	2	..
Victoria	1,739	..	531	531	284
Queensland	96	1
South Australia	15,173	..	2,639	2,639	1,056
Western Australia	30	..	7	7	3
	..	20,769	..	3,177	3,179	1,344
826A Pressed metal panels, other, and panels, n.e.i.		£		£	£	
United Kingdom	33,978	..	10,983
Canada	1,422	(191,120 lb.)	..
United States of America	2,158	..	2,425	11,027	9d. per lb. (P)
					3,803	Free (C'wealth.)

(a) Composite duties.

TABLE III.

ARTICLE AND COUNTRY OF ORIGIN.	YEAR 1939-40.		YEAR 1940-41.			
	IMPORTS.		IMPORTS.		GOODS CLEARED.	
	Quantity.	Value.	Quantity.	Value.	Value or Quantity.	Rate of Duty and Gross Amount Received.
CLASS XII.—(b) Metals, &c.						
Vehicles—continued.						
PARTS OF BODIES, ETC.—continued.						
Pressed metal panels, &c.—continued.						
Importing States—		£		£	£	£
New South Wales	23,670	..	956	956	548
Victoria	10,275	..	10,527	10,527	4,641
Queensland	29	..	372	372	168
South Australia	1,989	..	2,904	2,964	1,802
Western Australia	173	..	11	11	8
	..	36,136	..	14,830	14,830	7,167
CHASSIS, UNASSEMBLED.						
827 Car, and Car type capable of use for commercial vehicles.	No.	£	No.	£	lb.	
United Kingdom	23,994	1,775,958	4,988	390,522	3,493,390	5½d. + .7d. per lb. (G)
Canada	17,409	1,210,013	4,533	337,232	6,126,763	2½d. + .7d. per lb. (C)
France	272	22,220	4,641,278	Free + .7d. per lb. (P)
Germany	187	21,093	57	6,278	1,716,828	Free (C'wealth.)
Italy	96	3,061	10,180	Free (R.I.)
United States of America	9,995	936,795	1,533	138,858	Extra	Duty, £93.
Importing States—						£
New South Wales	16,213	1,255,897	2,793	218,329	4,493,110	58,041
Victoria	20,401	1,573,557	5,274	422,809	6,870,266	62,612
Queensland	8,890	654,247	1,980	152,799	2,634,332	29,994
South Australia	2,478	195,458	296	20,659	1,045,711	8,087
Western Australia	3,639	263,690	750	56,468	906,179	9,136
Tasmania	332	26,291	18	1,826	38,841	995
	(a)51,953	3,969,140	(b)11,111	872,890	15,988,439	168,865
827A Truck, Omnibus or other commercial vehicle.						
	No.	£	No.	£	lb.	
Australia	2	228	4,097,002	4½d. + .7d. per lb. (G)
United Kingdom	2,594	335,558	1,380	179,616	7,457,077	2½d. + .7d. per lb. (C)
Canada	7,951	740,501	15,354	1,479,007	1,007,669	Free + .7d. per lb. (P)
United States of America	3,162	380,327	2,113	239,662	27,412,383	Free (C'wealth.)
					1,830	Free (R.I.)
					Extra	Duty, £298.
Importing States—						£
New South Wales	3,883	439,775	4,859	502,182	10,113,879	50,742
Victoria	5,894	601,603	11,715	1,168,388	24,968,127	82,845
Queensland	2,743	277,802	1,588	152,032	3,293,413	32,241
South Australia	212	29,775	109	12,494	270,880	5,581
Western Australia	949	104,309	542	56,798	1,222,590	15,861
Tasmania	26	3,122	36	6,619	107,072	830
	(c)13,707	1,456,386	(d)18,849	1,898,513	39,975,961	188,100
827B CHASSIS, ASSEMBLED.						
	No.	£	No.	£	lb.	
United Kingdom	301	51,973	159	21,164	76,823	7d. + .7d. per lb. (G)
Canada	129	12,942	13	1,471	16,136	4d. + .7d. per lb. (C)
Other British Countries	4	715	2	440	97,378	1½d. + .7d. per lb. (P)
Germany	4	847	2	303	183,060	Free (C'wealth.)
United States of America	119	18,057	32	4,987	97,365	Free (R.I.)
Other Foreign Countries	6	871	19,744	Free
					Extra	Duty, £135.
Importing States—						£
New South Wales	253	41,962	154	16,681	344,024	1,855
Victoria	228	33,993	38	6,522	91,246	1,135
Queensland	17	2,064	5	819	11,267	..
South Australia	50	5,811	8	730	14,939	318
Western Australia	15	1,575
Tasmania	3	3,613	29,030	395
	(e)563	85,405	(f)208	28,365	490,506	3,703

(a) 66,110,584 lb.

(b) 14,814,510 lb.

(c) 30,837,178 lb.

(d) 39,935,560 lb.

(e) 1,140,782 lb.

(f) 408,343 lb.

TABLE III.

ARTICLE AND COUNTRY OF ORIGIN.	YEAR 1939-40.		YEAR 1940-41.			
	IMPORTS.		IMPORTS.		GOODS CLEARED.	
	Quantity.	Value.	Quantity.	Value.	Value or Quantity.	Rate of Duty and Gross Amount Received.
CLASS XII.—(b) Metals, &c.					24,308 lb. 2 lb.	£2 each (G) 13s. 9d. per cwt. (G)
					554 lb.	18. 9d. per lb. (G)
					15,446 lb.	8d. per lb. (G)
					391,491 lb.	5½d. + .7d. per lb. (G)
					385,811 lb.	4½d. + .7d. per lb. (G)
					£3,054	53½ per cent. (G)
					£52	51½ per cent. (G)
					42,227 lb.	25s. per lb. (P)
					2,492 lb.	6d. per lb. (P)
					16,280 lb.	4d. per lb. (P)
					667,788 lb.	Free + .7d. per lb. (P)
					£2,559	25 per cent. (P)
					£1,550	20 per cent. (P)
					20,721 lb.	32s. 6d. per lb. (C)
					39,842 lb.	6d. per lb. (C)
					8,300 lb.	4d. per lb. (C)
					251,789 lb.	2½d. + .7d. per lb. (C)
					949,567 lb.	2½d. + .7d. per lb. (C)
Vehicles—continued.					11,181 lb.	25 per cent. (C)
828 CHASSIS PARTS.	lb.	£	lb.	£	505 lb.	20 per cent. (C)
United Kingdom	1,944,934	131,795	737,879	82,527	980 lb.	Free + .7d. per lb. (N)
Canada	1,653,935	84,723	2,139,538	97,549		
Other British Countries	130	..	2,087	262		
Germany	1,946	610	1,569	93		Free (G.B.)
Italy	12,041	502	230	25		Free (C'wealth.)
United States of America	1,450,815	132,616	1,230,075	145,417		Free (R.I.)
Other Foreign Countries	9,783	772	2,229	173		Duty, £5.
Importing States—					£	£
New South Wales	1,394,279	86,818	1,093,721	80,249	83,601	12,200
Victoria	2,655,791	193,479	2,552,309	212,370	213,610	25,230
Queensland	506,564	34,110	211,026	15,590	15,591	3,840
South Australia	312,435	23,832	112,745	7,835	7,942	1,177
Western Australia	192,266	11,694	134,663	9,299	9,404	1,501
Tasmania	11,349	1,085	9,143	703	703	59
	5,072,684	351,018	4,113,607	326,046	330,851	44,007
829 PERAMBULATORS AND GO-CARTS, AND BODIES THEREFOR.	No.	£	No.	£	£	£
	45	129	13	31	31	5
830 PERAMBULATOR OR GO-CART PARTS, N.E.I.		£		£	£	
United Kingdom	1,706	..	1,497	586 911	30 per cent. (G) 15 per cent. (P)
Importing States—						£
New South Wales	836	..	446	446	115
Victoria	592	..	693	693	99
Queensland	17
South Australia	172	..	277	277	55
Western Australia	89	..	81	81	9
	..	1,706	..	1,497	1,497	278
831 RAILWAY AND TRAMWAY VEHICLES, PROPELLED BY PETROL, STEAM, ELECTRICITY, OIL, GAS, OR ALCOHOL, N.E.I. Bodies.	No.	£		£	£	
United Kingdom	2	2,012	..	537	537	35 per cent. (P)
Importing States—						£
South Australia	519	519	136
Western Australia	1	1	..	18	18	5
Tasmania	1	2,011
	2	2,012	..	537	537	141
832 Chassis.	No.	£	No.	£	£	
United Kingdom	190	5,471	13	525	525	25 per cent. (P)
United States of America	63	63	Free (C'wealth.)

TABLE III.

ARTICLE AND COUNTRY OF ORIGIN.	YEAR 1939-40.		YEAR 1940-41.			
	IMPORTS.		IMPORTS.		GOODS CLEARED.	
	Quantity.	Value.	Quantity.	Value.	Value or Quantity.	Rate of Duty and Gross Amount Received.
CLASS XII.—(b) Metals, &c.						
Vehicles—continued.						
RAILWAY, ETC.—continued.						
Chassis—continued.						
Importing States—	No.	£	No.	£	£	£
New South Wales	158	137	..	1	1	..
Queensland	24	6
South Australia	63	63	..
Western Australia	6	551	13	524	524	98
Tasmania	2	4,777
	190	5,471	13	588	588	98
832A SHOCK ABSORBERS.	No.	£	No.	£	No.	
United Kingdom	100,611	39,303	19,005	9,332	5,060	16s. 6d. each (G)
Canada	23,104	14,985	3,260	2,350	(£230) 209	60 per cent. (G)
Other British Countries	16	6	4	3	18,184	5s. each (P)
France	1,280	580	(£2) 4	45 per cent. (P)
United States of America	12,853	10,114	2,725	2,335	(£1,219) 1,318	32½ per cent. (P)
Other Foreign Countries	666	353	4	3	756	Free (C'wealth.)
Importing States—					15	Free (R.I.)
New South Wales	37,328	18,651	5,217	3,143	5,925	£
Victoria	52,433	27,949	12,493	7,234	12,333	2,463
Queensland	30,306	10,713	4,502	2,360	4,502	4,572
South Australia	7,512	3,035	820	336	820	1,572
Western Australia	10,007	4,631	1,958	940	1,958	214
Tasmania	944	362	8	10	8	579
	138,530	65,341	24,998	14,023	25,546	6
					£	
					(1,101 lb.) 46	8½d. per lb. (G)
					(2,016 lb.) 41	5d. per lb. (G)
					65	65 per cent. (G)
					2	60 per cent. (G)
					(23,040 lb.)	
					559	4d. per lb. (P)
					(240 lb.) 7	3d. per lb. (P)
					68	45 per cent. (P)
833 SPRINGS FOR MOTOR CARS AND CHASSIS.		£		£	7	30 per cent. (P)
United Kingdom	2,003	..	611	(120 lb.) 2	4d. per lb. (C)
Other British Countries	60	..	19	1	3d. per lb. (C)
United States of America	1,041	..	81	1	30 per cent. (C)
Other Foreign Countries	516	..	7	5	Free (C'wealth.)
Importing States—						Free (R.I.)
New South Wales	857	..	213	288	£
Victoria	1,502	..	415	435	195
Queensland	212	..	4	4	275
South Australia	678	..	20	20	1
Western Australia	350	..	31	31	21
Tasmania	21	..	35	42	17
	..	3,620	..	718	820	33
834 TRICYCLES AND QUADRICYCLES, CHILDREN'S: BICYCLES WITH WHEELS NOT EXCEEDING 16 INCHES RIM DIAMETER.	No.	£	No.	£	£	
United Kingdom	931	924	279	381	..	60 per cent. (G)
Canada	632	778	30 per cent. (P)
Pacific Islands—Papua	1	4	248	Free (R.I.)
Foreign Countries	1,190	466	381	..
Importing States—					4	..
New South Wales	590	592	48	114	261	£
Victoria	1,196	926	102	110	211	114
Queensland	275	230	5	19	19	85
South Australia	549	254	125	142	142	2
Western Australia	137	161	32
Tasmania	6	5
	2,753	2,168	280	385	633	233
834C TROLLEY BUSES, PROPELLED BY ELECTRICITY. Chassis *Parts.	lb.	£	lb.	£	£	£
	97	27	280	129	129	3

TABLE III.

ARTICLE AND COUNTRY OF ORIGIN.	YEAR 1939-40.		YEAR 1940-41.			
	IMPORTS.		IMPORTS.		GOODS CLEARED.	
	Quantity.	Value.	Quantity.	Value.	Value or Quantity.	Rate of Duty and Gross Amount Received.
CLASS XII.—(b) Metals, &c.						
Vehicles—continued.						
WHEELS—continued.						
N.E.I.—continued.						
Importing States—	cwt.	£	cwt.	£	£	£
New South Wales	25	258	11	53	53	8
Victoria	341	2,166	536	2,852	2,852	185
Queensland	1	5	..	3	3	1
South Australia	4	23	3	24	24	7
Western Australia	1	5
	372	2,757	550	2,932	2,932	201
839A WIND SCREENS, WHETHER IMPORTED SEPARATELY OR WITH MOTOR VEHICLES, OR PARTS THEREOF, EXCEPT WHEN PARTS OF BODIES WITH FIXED OR MOVABLE CANOPY TOPS.	..	£ 281	..	£ 54	£ 89	£ 28
840 Wire, Woven. OVER 120 HOLES TO LINEAL INCH.	cwt.	£	cwt.	£	£	15 per cent. (G) 15 per cent. (G.B.) Free (P) Free (P.B.) Free (C'wealth.)
United Kingdom	26	840	29	1,045	13 265 669	39
United States of America	1	133	22	727	376	..
Other Foreign Countries	4	26	1	7	456	..
Importing States—						£
New South Wales	15	581	6	926	926	3
Victoria	12	381	39	604	604	39
Queensland	2	12	7	149	149	..
South Australia	1	9	..	96	96	..
Western Australia	1	16	..	4	4	..
	31	999	52	1,779	1,779	42
841 FOR PAPER-MAKING MACHINES.	cwt.	£	cwt.	£	£	Free (P) Free (C)
United Kingdom	238	7,088	507	20,569	20,569	..
Canada	58	1,788	35	1,354	1,354	..
Importing States—						
New South Wales	39	1,103	95	3,598
Victoria	238	7,028	357	12,231
Tasmania	19	745	90	6,094
	296	8,876	542	21,923	21,923	..
841A SUITABLE FOR FLY DOORS AND WINDOWS.	cwt.	£	cwt.	£	£	£
	113	721	7	125	125	31
842 Wire, N.E.I.	cwt.	£	cwt.	£	£	15 per cent. (G) 15 per cent. (G.B.) 5 per cent. (P) Free (P) Free (P.B.) Free (C'wealth.)
United Kingdom	683	11,304	598	7,374	6,822	..
Other British Countries	12	210	6	69	2,204	..
Netherlands	5	7,092	260	..
United States of America	636	4,012	188	8,969	2,948	..
Other Foreign Countries	111	669	1	57	4,120	..
Importing States—						£
New South Wales	663	14,791	340	11,177	11,144	1,181
Victoria	650	6,354	263	3,356	3,356	28
Queensland	67	529	27	406	397	..
South Australia	49	1,307	25	232	232	..
Western Australia	18	301	14	225	224	..
Tasmania	5	124	1,073	1,073	157
	1,447	23,287	793	16,469	16,426	1,366
843 Zinc. BARS, BLOCKS, INGOTS, AND SCRAP.	cwt.	£	cwt.	£	£	£
	109	208	28	131	116	1
844 CIRCLES AND INGOTS FOR CYANIDE GOLD PROCESS, BLOCKS FOR MARINE BOILERS.	cwt.	£	cwt.	£	£	10 per cent. (G) 10 per cent. (P) Free (P)
United Kingdom	666	1,148	251	526	21 3	..
Belgium	545	927	10	21	356	..

TABLE III.

ARTICLE AND COUNTRY OF ORIGIN.	YEAR 1939-40.		YEAR 1940-41.			
	IMPORTS.		IMPORTS.		GOODS CLEARED.	
	Quantity.	Value.	Quantity.	Value.	Value or Quantity.	Rate of Duty and Gross Amount Received.
CLASS XII.—(b) Metals, &c.						
Zinc—continued.						
CIRCLES AND INGOTS, ETC.—continued.						
Importing States—	cwt.	£	cwt.	£	£	£
New South Wales	811	1,384	120	254	87	2
Victoria	226	415	30	54	54	..
Queensland	115	159	20	42	42	..
South Australia	49	102	6	13	13	..
Western Australia	10	15	85	184	184	..
	1,211	2,075	261	547	380	2
845 DUST; SHAVINGS.	cwt.	£				
British Countries	213	105		
Belgium	20	46		
United States of America	750	1,742		
Importing States—						
New South Wales	212	111		
Victoria	760	1,761		
South Australia	10	19		
Western Australia	1	2		
	983	1,893		
845A SEGMENTS, STRIPS, AND OTHER SEMI-MANUFACTURES.			cwt.	£	£	
United Kingdom	} Not recorded separately. }		25,381	43,950	25	15 per cent.(G.B.)
United States of America			2	25	55	43,825
Importing States—						£
New South Wales	23,330	36,694	36,747	..
Victoria	2,051	7,270	7,270	41
Queensland	2	11	11	4
	25,383	43,975	44,028	45
846 SHEET, PLAIN, AND TUBING.	cwt.	£	cwt.	£	£	
United Kingdom	4,591	7,242	3,361	8,681	1,690	15 per cent. (G)
Belgium	6,986	11,819	30	63	7,481	Free (P)
Germany	19	53	397	Free (P.B.)
United States of America	2,708	5,345	344	1,331	548	Free (C'wealth.)
Importing States—						£
New South Wales	6,227	11,038	1,442	3,994	4,035	222
Victoria	5,124	9,124	571	1,879	1,879	20
Queensland	231	394	26	60	60	..
South Australia	59	95	104	248	248	9
Western Australia	2,648	3,773	1,592	3,894	3,894	2
Tasmania	15	35
	14,304	24,459	3,735	10,075	10,116	253
847 Manufactures of Metal, N.E.I.					£	
WHOLLY OF BRASS, BRONZE OR GUN-METAL.					1,544	57½ per cent. (G)
United Kingdom	14,630	..	17,427	4,143	15 per cent.(G.B.)
India	333	..	560	232	45 per cent. (P)
Other British Countries	403	..	361	10,790	30 per cent. (P)
Germany	110	..	262	19	45 per cent. (C)
United States of America	2,413	..	5,027	257	30 per cent. (C)
Other Foreign Countries	895	..	178	28	30 per cent. (N)
Importing States—					6,239	Free (P.B.)
New South Wales	8,361	..	17,814	8	Free (C.B.)
Victoria	7,059	..	3,989	446	Free (C'wealth.)
Queensland	1,139	..	668	75	Free (R.I.)
South Australia	1,224	..	706
Western Australia	759	..	499
Tasmania	234	..	139
Northern Territory	8
	..	18,784	..	23,815	23,781	4,914

TABLE III.

ARTICLE AND COUNTRY OF ORIGIN.	YEAR 1939-40.		YEAR 1940-41.			
	IMPORTS.		IMPORTS.		GOODS CLEARED.	
	Quantity.	Value.	Quantity.	Value.	Value or Quantity.	Rate of Duty and Gross Amount Received.
CLASS XII.—(b) Metals, &c.					£	
					46,008	65 per cent. (G)
					2	42½ per cent. (G),(a)
					111	20 per cent. (G)
					44	10 per cent. (G)
Manufactures of Metal, N.E.I.—continued.					1,666	20 per cent. (G.B.)
847A OTHER.					61,811	15 per cent. (G.B.)
Australia	6,742	£	6,627	£	228,025	45 per cent. (P)
United Kingdom	501,797		471,364		3	25 per cent. (P)(a)
Canada	28,442		28,458		656	5 per cent. (P.B.)
Union of South Africa	915		..		6,937	45 per cent. (C)
Other British Countries	530		645		18	45 per cent. (N)
Belgium	1,805		5		19	30 per cent. (N)
France	2,342		200		5,680	Free (G.B.)
Germany	16,170		4,810		2,217	Free (P)
Japan	3,376		1,337		179,243	Free (P.B.)
Netherlands	1,621		849		6,413	Free (C.B.)
Sweden	9,109		192		4	Free (Col.)
Switzerland	4,705		781		90,764	Free (C'wealth.)
United States of America	181,606		116,789		8,167	Free (R.I.)
Other Foreign Countries	1,375		190		Extra	Duty, £862.
Importing States—						£
New South Wales	385,421		297,857		301,576	63,071
Victoria	247,426		257,089		258,081	39,846
Queensland	50,239		39,323		39,577	6,026
South Australia	46,801		25,185		25,716	6,469
Western Australia	22,370		19,004		19,042	3,467
Tasmania	8,107		2,681		2,687	879
Northern Territory	141		108		109	33
	760,595		632,247		637,788	119,791
SUMMARY.						
Importing States—		£		£	£	£
New South Wales	7,956,622		8,025,362		8,099,008	390,985
Victoria	8,565,047		13,246,874		13,240,940	406,895
Queensland	1,831,026		1,122,888		1,121,994	107,219
South Australia	889,647		875,000		881,258	53,308
Western Australia	783,537		432,257		435,256	47,503
Tasmania	243,775		110,255		111,934	7,028
Northern Territory	16,182		1,088		1,528	53
Total, Class XII. (b)	20,285,836		23,813,224		23,891,918	1,012,991
SUMMARY.		£		£	£	£
Importing States—						
New South Wales	14,395,850		14,406,508		14,423,673	881,186
Victoria	12,429,770		18,151,335		18,127,627	719,847
Queensland	2,869,350		1,875,873		1,889,689	176,484
South Australia	1,623,417		1,573,743		1,597,065	115,213
Western Australia	1,232,341		829,477		831,384	83,159
Tasmania	439,082		206,586		207,759	13,005
Northern Territory	31,578		1,733		2,031	62
Total, Class XII.	33,026,388		37,050,255		37,079,228	1,988,956
CLASS XIII.—Rubber and Leather and Manufactures thereof, and Substitutes therefor.						
(a) Rubber and Rubber Manufactures.						
848 Crude Rubber.	cwt.	£	cwt.	£		
United Kingdom	29	115	2	13		
Borneo (British)	7,149	31,568	8,801	48,213		
Ceylon	6,885	29,013	2,480	13,661		
India	202	1,077	226	1,327		
Malaya (British)	248,894	1,245,471	339,697	1,808,391		
Pacific Islands—						
Fiji	178	1,124	877	5,439		
Papua	26,948	138,177	24,900	149,488		
Solomon Islands	21	143		
Territory of New Guinea	1,507	6,711	4,262	24,010		

(a) Advertising articles.

TABLE III.

ARTICLE AND COUNTRY OF ORIGIN.	YEAR 1939-40.		YEAR 1940-41.			
	IMPORTS.		IMPORTS.		GOODS CLEARED.	
	Quantity.	Value.	Quantity.	Value.	Value or Quantity.	Rate of Duty and Gross Amount Received.
CLASS XIII.—(a) Rubber, &c.						
Crude Rubber—continued.	cwt.	£	cwt.	£	cwt.	
Brazil	646	3,280	
Japan	57	363	..	
Netherlands East Indies	39,746	194,032	35,951	194,539	330,578	2d. per lb. (G)
United States of America	404	814	36	338	29	Free (G)
Importing States—						£
New South Wales	133,029	675,905	197,089	1,059,023	156,225	145,510
Victoria	192,205	938,317	210,336	1,132,899	165,791	155,202
Queensland	6,983	35,276	8,892	48,678	7,598	7,151
South Australia	367	1,861	993	5,325	993	946
Western Australia	4	23
	332,588	1,651,382	417,310	2,245,925	330,607	308,809
848A Rubber Waste, Masticated, Powdered, or Reclaimed Rubber.	cwt.	£	cwt.	£	cwt.	
United Kingdom	2,030	4,846	1,525	4,403	..	
Malaya (British)	6,242	34,116	251	1,338	..	
Pacific Islands—						
Papua	353	1,526	
Territory of New Guinea	44	241	..	
Other British Countries	30	166	
United States of America	14,893	18,473	1,950	3,299	3,781	2d. per lb. (G)
Other Foreign Countries	41	199	9	Free (P.B.)
Importing States—						£
New South Wales	21,812	54,839	3,481	8,265	3,501	3,261
Victoria	1,677	4,103	289	1,016	289	287
Queensland	60	167
South Australia	40	213
Western Australia	4
	23,589	59,326	3,770	9,281	3,790	3,548
848B Rubber, Compounded.	lb.	£	lb.	£	lb.	£
	5,073	293	436	61	436	4
Elastics.						
848C KNITTED IN TUBULAR FORM.	sq. yd.	£	sq. yd.	£	£	
United Kingdom	11,143	3,374	6,284	1,572	..	
Canada	446	133	412	231	2,878	20 per cent. (G)
United States of America	15,449	7,524	7,051	2,878	14	15 per cent. (G)
Other Foreign Countries	1,678	41	1,687	Free (P)
Importing States—						£
New South Wales	8,649	3,686	4,651	1,485	1,499	85
Victoria	19,414	7,975	9,080	3,176	3,291	493
Queensland	473	295	16	20	20	..
South Australia	180	16
	28,716	11,972	13,747	4,681	4,810	578
848D OTHER.						
<i>Under one inch in width.</i>	gross lin. yd.	£	gross lin. yd.	£	£	
United Kingdom	28,923	9,672	28,079	11,578	(33,616 gross lin. yd.) 3,485	1s. 6½d. per gross lin. yd. (G)
Canada	2,953	2,828	1,220	1,004	6,246	62½ per cent. (G)
India	10	3	(2,337 gross lin. yd.) 347	22½ per cent. (P)
Japan	322,165	35,338	61,203	7,940	10,194	22½ per cent. (P)
United States of America	5,099	3,117	835	890	1,004	22½ per cent. (C)
Other Foreign Countries	62	75	..	1	882	Free (C'wealth.)
Importing States—						£
New South Wales	183,265	25,746	35,722	9,111	9,895	4,085
Victoria	147,542	29,322	48,571	10,488	10,481	4,556
Queensland	17,350	2,553	4,073	589	554	241
South Australia	4,810	1,355	1,656	658	658	200
Western Australia	6,082	1,015	1,071	497	497	112
Tasmania	153	39	254	73	73	16
	359,202	51,030	91,347	21,416	22,158	9,210

TABLE III.

ARTICLE AND COUNTRY OF ORIGIN.	YEAR 1939-40.		YEAR 1940-41.			
	IMPORTS.		IMPORTS.		GOODS CLEARED.	
	Quantity.	Value.	Quantity.	Value.	Value or Quantity.	Rate of Duty and Gross Amount Received.
CLASS XIII.—(a) Rubber, &c.						
Elastics—continued.						
OTHER—continued.						
849 <i>N.K.I.</i>	sq. yd.	£	sq. yd.	£	£	
United Kingdom	207,192	57,799	247,921	78,730		
Canada	100,980	23,920	44,461	15,918		
Ceylon	20	2		
Belgium	3,847	1,617		
France	1,657	735	24	13	34,087	15 per cent. (G)
Germany	5,884	1,729	78,521	Free (P)
Japan	150,010	30,487	50,102	12,497	15,873	Free (C)
United States of America	128,652	36,963	74,949	21,072	59	Free (P.B.)
Other Foreign Countries	1,116	571	20,489	61	5	Free (C'wealth.)
Importing States—						£
New South Wales	281,413	65,748	166,028	46,717	46,969	2,195
Victoria	295,163	78,835	245,881	74,237	74,237	2,570
Queensland	13,901	5,844	21,570	5,320	5,320	32
South Australia	5,298	1,312	2,564	1,001	1,001	18
Western Australia	4,259	1,975	1,306	851	851	..
Tasmania	204	108	617	167	167	..
	600,238	153,822	437,966	128,293	128,545	5,115
849A Rubber Thread.		£		£	£	
United Kingdom	51,666	..	32,497	..	
Canada	7,459	
France	948	
Hungary	10	358	15 per cent.(G.B.)
Japan	1,134	..	344	2,035	22½ per cent. (P.)
United States of America	5,580	..	4	30,162	Free (P)
Importing States—						£
New South Wales	15,587	..	16,358	16,358	31
Victoria	51,069	..	16,385	16,385	480
Queensland	84	..	28	28	..
South Australia	8
Western Australia	39	..	84	84	..
	..	66,787	..	32,855	32,855	511
850 Floor Coverings and Floor and Carriage Mats of Rubber.		£		£	£	
Australia	20	
United Kingdom	2,235	..	314	..	
Canada	2,226	..	29	..	
France	738	167	42½ per cent. (G)
United States of America	2,258	..	155	377	25 per cent. (P)
Other Foreign Countries	195	29	25 per cent. (C)
Importing States—						£
New South Wales	1,934	..	110	194	50
Victoria	4,632	..	243	248	62
Queensland	679	..	41	41	10
South Australia	175	..	85	85	17
Western Australia	207	..	19	20	7
Tasmania	45
	..	7,672	..	498	588	146
850A Gloves, Rubber, including Surgeons'.	doz. pairs.	£	doz. pairs.	£	£	
United Kingdom	1,731	976	1,547	1,051	..	
Canada	6,528	2,326	
Germany	58	12	
United States of America	1,578	498	1,051	35 per cent. (P)
Importing States—						£
New South Wales	6,394	2,415	1,409	918	918	241
Victoria	2,586	1,029	27	51	51	13
Queensland	433	175	108	81	81	21
South Australia	181	85	3	1	1	..
Western Australia	298	108
	9,895	3,812	1,547	1,051	1,051	275

TABLE III.

ARTICLE AND COUNTRY OF ORIGIN.	YEAR 1939-40.		YEAR 1940-41.			
	IMPORTS.		IMPORTS.		GOODS CLEARED.	
	Quantity.	Value.	Quantity.	Value.	Value or Quantity.	Rate of Duty and Gross Amount Received.
CLASS XIII.—(a) Rubber, &c.						
850B Latex.	lb.	£	lb.	£	lb.	
United Kingdom	894	201	2,880	437		
Malaya (British)	1,210,045	63,837	1,021,459	66,384		
Other British Countries	4,581	246	5,300	297		
United States of America	31,448	1,856	..	1		
Other Foreign Countries	2,589	126	605	58	988,868	2d. per lb. (G)
Importing States—						£
New South Wales	245,846	12,320	173,104	10,177	171,067	1,333
Victoria	990,635	52,924	851,308	56,530	811,069	6,766
Queensland	1,377	66	1,560	94	1,560	13
South Australia	11,608	944	4,272	376	4,272	36
Western Australia	91	12
	1,249,557	66,266	1,030,244	67,177	988,868	8,148
851 Hard Rubber in Sheets.	cwt.	£	cwt.	£	£	
United Kingdom	274	2,601	157	1,635		
United States of America	14		Free (G)
Importing States—						
New South Wales	218	2,073	110	1,153		
Victoria	55	509	46	483		
Queensland	1	11		
South Australia	7	1	13		
Western Australia	1		
	274	2,601	157	1,649	1,649	
					£	
					(3 lb.)	10d. per lb. (G)
					4,435	51½ per cent. (G)
					360	15 per cent. (G.B.)
					(1 lb.)	5d. per lb. (P)
					3,182	25 per cent. (P)
					36	25 per cent. (C)
					4,932	Free (G)
					797	Free (P)
					2,772	Free (C'wealth.)
					65	Free (R.I.)
					Extra	Duty, £34.
851A Rubber and other Hose.	lb.	£	lb.	£		
United Kingdom	112,376	11,539	29,272	4,029		
Canada	17,013	1,609	1,626	233		
Other British Countries	6	1	341	65		
United States of America	23,182	3,067	45,635	11,742		
Other Foreign Countries	2,763	188	4,559	448		
Importing States—						£
New South Wales	56,572	6,440	14,366	2,879	2,943	861
Victoria	38,954	4,156	43,929	6,788	6,786	1,943
Queensland	11,828	1,746	19,227	6,400	6,400	224
South Australia	35,791	3,203	2,851	325	325	86
Western Australia	7,311	606	873	108	108	51
Tasmania	3,652	153	162	15	15	6
Northern Territory	1,232	100	25	2	2	1
	155,340	16,404	81,433	16,517	16,579	3,172
852 Syringes, Enemas, Injection Bottles, Urinals, Air and Water Beds, Air Cushions, and Pillows, Cut Sheet Surgical Tubing, Bandages, Elastic Stockings, Leggings, Knee Caps, Thigh Pieces, Wristlets, Anklelets, Athletic Straps, Football Bladders, Infants' Soothers and Teats, Valves and Nipples for Bottles.		£		£	£	
United Kingdom	8,341	..	5,469		
Canada	291	..	86	147	55 per cent. (G)
Hong Kong	1	381	42½ per cent. (G)
Germany	501	..	27	192	15 per cent. (G.B.)
Japan	911	..	193	288	35 per cent. (P)
United States of America	5,278	..	337	5,249	25 per cent. (P)
Other Foreign Countries	494	..	163	86	35 per cent. (C)
					211	Free (P.B.)
Importing States—						£
New South Wales	9,495	..	2,714	2,993	638
Victoria	4,620	..	2,114	2,114	435
Queensland	968	..	772	772	155
South Australia	206	..	219	219	42
Western Australia	446	..	394	394	76
Tasmania	82	..	62	62	12
	..	15,817	..	6,275	6,554	1,358

TABLE III.

ARTICLE AND COUNTRY OF ORIGIN.	YEAR 1939-40.		YEAR 1940-41.			
	IMPORTS.		IMPORTS.		GOODS CLEARED.	
	Quantity.	Value.	Quantity.	Value.	Value or Quantity.	Rate of Duty and Gross Amount Received.
CLASS XIII.—(a) Rubber, &c.						
853 Tyre Fabric, Rubbed.	lb. 11,738	£ 418	lb. 1,079	£ 87	£ 87	£ 16
Tyres, Pneumatic.						
854 COVERS. <i>Each weighing 2½ lb. or less.</i>	lb.	£	lb.	£	£	
Australia	560	68	26	46¼ per cent. (G)
United Kingdom	22,440	1,758	9,500	862	179 (8,686 lb.)	37½ per cent. (I)
Italy	1,336	599	712	6d. per lb. (P)
United States of America	1,590	185	182	20 per cent. (P)
Other Foreign Countries	2,429	459	922	179	6	Free (C'wealth.)
Importing States—						£
New South Wales	11,364	478	4,905	491	517	154
Victoria	12,010	1,389	5,660	579	617	169
Queensland	2,015	223	348	30	30	9
South Australia	1,005	131
Western Australia	1,401	280	69	9	9	2
	27,795	3,001	10,982	1,109	1,173	334
854A <i>Each weighing over 2½ lb.</i>	lb.	£	lb.	£	lb.	
United Kingdom	80,826	6,530	14,511	2,277	9,438	1s. 11d. per lb.(G)
Other British Countries	1,944	223	4,276	515	238	1s. 9d. per lb.(I)
United States of America	31,164	4,026	9,961	1,622	14,172	9d. per lb. (P)
Other Foreign Countries	366	38	1,068	71	6,590	Free (C'wealth.)
Importing States—						£
New South Wales	49,247	4,862	11,729	1,643	16,339	924
Victoria	37,437	3,378	13,623	2,291	13,571	367
Queensland	20,266	1,935	3,247	400	1,195	99
South Australia	3,830	345	745	120	745	41
Western Australia	3,468	292	312	25	312	12
Tasmania	52	5	160	6	160	15
	114,300	10,817	29,816	4,485	32,322	1,458
855 TUBES. <i>Each weighing 1 lb. or less.</i>	lb.	£	lb.	£	lb.	
United Kingdom	25,936	2,210	11,165	1,141	(£23) 26 9,860	46¼ per cent. (G)
Other British Countries	1	..	27	9	(£834)	6d. per lb. (P)
Foreign Countries	1,950	401	15	14	(£310) 1,317 (£9) 27	20 per cent. (P)
Importing States—						£
New South Wales	13,766	1,173	4,605	468	4,628	126
Victoria	11,077	1,175	4,473	507	4,473	138
Queensland	1,746	142	1,931	166	1,931	49
South Australia	297	27	125	13	125	3
Western Australia	947	77	73	10	73	2
Tasmania	54	17
	27,887	2,611	11,207	1,164	11,230	318
855A <i>Each weighing over 1 lb.</i>	lb.	£	lb.	£	lb.	
United Kingdom	6,788	682	1,075	168	404	1s. 11d. per lb.(G)
Other British Countries	308	35	193	21	1,408	9d. per lb. (P)
Foreign Countries	5,444	509	913	148	550	Free (C'wealth.)
Importing States—						£
New South Wales	5,597	693	473	100	1,111	50
Victoria	2,178	264	1,070	164	1,064	24
Queensland	3,879	193	595	64	339	13
South Australia	496	29	23	6	23	1
Western Australia	331	37
Tasmania	28	7	20	3	20	2
Northern Territory	31	3
	12,540	1,226	2,181	337	2,557	90

TABLE III.

ARTICLE AND COUNTRY OF ORIGIN.	YEAR 1939-40.		YEAR 1940-41.			
	IMPORTS.		IMPORTS.		GOODS CLEARED.	
	Quantity.	Value.	Quantity.	Value.	Value or Quantity.	Rate of Duty and Gross Amount Received.
CLASS XIII.—(a) Rubber, &c.						
856 Tyres, Rubber, other than Pneumatic.	No.	£	No.	£	£	
Australia	2	9	..	
United Kingdom	3,941	1,412	2,220	629	7	42½ per cent. (G)
Foreign Countries	209	276	2	7	629	25 per cent. (P)
					9	Free (R.I.)
Importing States—						£
New South Wales	2,176	805	1,855	491	491	90
Victoria	1,675	778	222	133	133	27
Queensland	26	73
South Australia	85	11	3	10	10	2
Western Australia	188	21	144	11	11	2
	4,150	1,688	2,224	645	645	121
856A Hat Makers' Press Bags and Rings, Gas-bags, Soles, Pads, Heels, Cash Mats, Tyre Rubber, Photographic Accessories of Rubber (not being integral parts of cameras), Cycle and Motor Cycle Tube Repair Outfits.		£		£	£	
United Kingdom	5,818	..	3,483	..	
Other British Countries	338	..	2	165	50 per cent. (G)
Foreign Countries	739	..	162	3,404	25 per cent. (P)
					2	Free (R.I.)
Importing States—						£
New South Wales	2,529	..	2,072	2,108	438
Victoria	3,645	..	982	870	177
Queensland	270	..	342	342	64
South Australia	290	..	142	142	27
Western Australia	151	..	109	109	20
Tasmania	10
	..	6,895	..	3,647	3,571	726
856B Hot Water Bags.	lb.	£	lb.	£	£	£
	4,149	754	3,730	767	767	153
857 Rubber, all other articles of.		£		£	£	
United Kingdom	39,599	..	32,862	14,090	50 per cent. (G)
Canada	6,980	..	1,714	1,396	15 per cent. (G.B.)
Malaya (British)	692	..	543	30,389	25 per cent. (P)
New Zealand	2,565	..	2,769	1,700	25 per cent. (C)
Other British Countries	135	..	170	1,093	Free (G)
Germany	1,091	..	134	606	Free (P.B.)
Japan	9,004	..	2,322	2,763	Free (N)
United States of America	32,702	..	14,199	1,502	Free (C'wealth.)
Other Foreign Countries	726	..	28	171	Free (R.I.)
					Extra	Duty, £137.
Importing States—						£
New South Wales	50,981	..	29,311	28,075	6,548
Victoria	35,029	..	22,194	22,390	6,180
Queensland	2,643	..	1,352	1,361	277
South Australia	2,685	..	1,044	1,044	233
Western Australia	1,725	..	754	754	163
Tasmania	386	..	86	86	18
Northern Territory..	45
	..	93,494	..	54,741	53,710	13,419
SUMMARY.						
Importing States—		£		£	£	£
New South Wales	938,502	..	1,193,680	976,728	166,952
Victoria	1,214,243	..	1,331,923	1,068,370	180,023
Queensland	53,396	..	64,401	57,501	8,359
South Australia	13,002	..	9,339	9,339	1,652
Western Australia	7,045	..	2,873	2,874	447
Tasmania	852	..	443	443	75
Northern Territory	148	..	2	2	1
Total, Class XIII. (a)	2,227,188	..	2,602,661	2,135,257	357,509

TABLE III.

ARTICLE AND COUNTRY OF ORIGIN.	YEAR 1939-40.		YEAR 1940-41.			
	IMPORTS.		IMPORTS.		GOODS CLEARED.	
	Quantity.	Value.	Quantity.	Value.	Value or Quantity.	Rate of Duty and Gross Amount Received.
CLASS XIII.—(b) Leather and Manufactures of Leather, and Substitutes therefor.						
Belting.						
858	CANVAS AND COMPOSITION.			£	£	
	United Kingdom	12,747	..	11,542	3,021	45 per cent. (G)
	Canada	349	..	641	12,523	22½ per cent. (P)
	Other British Countries	1	..	11	637	22½ per cent. (C)
	United States of America	5,492	..	2,899	2	22½ per cent. (N)
	Other Foreign Countries	202	..	15	35	Free (C'wealth.)
					2	Free (R.I.)
	Importing States—					£
	New South Wales	10,647	..	6,399	7,524	1,920
	Victoria	3,938	..	6,136	6,134	1,738
	Queensland	1,933	..	1,485	1,476	367
	South Australia	1,252	..	631	631	158
	Western Australia	739	..	433	431	145
	Tasmania	282	..	18	18	5
	Northern Territory	6	6	1
		18,791	..	15,108	16,220	4,334
859	LEATHER INCLUDING GREENHIDE FOR BELTING AND OTHER PURPOSES.			£	£	
	Australia	52	..	1,026	389	45 per cent. (G)
	United Kingdom	4,332	..	10,792	10,645	22½ per cent. (P)
	Other British Countries	12	..	2	43	Free (G.B.)
	United States of America	1,249	..	437	114	Free (C'wealth.)
	Other Foreign Countries	13	1,026	Free (R.I.)
	Importing States—					£
	New South Wales	3,754	..	11,316	11,278	2,309
	Victoria	1,439	..	616	614	173
	Queensland	173	..	223	223	51
	South Australia	205	..	34	34	10
	Western Australia	79	..	68	68	28
	Tasmania	8
		5,658	..	12,257	12,217	2,571
860	RUBBER.			£	£	
	United Kingdom	3,536	..	5,191	825	45 per cent. (G)
	Canada	3,335	..	3,267	5,209	22½ per cent. (P)
	Other British Countries	1	..	29	3,267	22½ per cent. (C)
	United States of America	2,122	..	759	1	22½ per cent. (N)
	Other Foreign Countries	554	..	41	28	Free (R.I.)
					Extra	Duty, £1.
	Importing States—					£
	New South Wales	2,144	..	1,710	1,761	474
	Victoria	3,569	..	4,448	4,446	1,050
	Queensland	1,679	..	1,595	1,587	368
	South Australia	1,355	..	1,333	1,333	323
	Western Australia	783	..	200	202	68
	Tasmania	18	..	1	1	..
		9,548	..	9,287	9,330	2,283
861	Leather. BELT BUTTS.		lb.	£	lb.	£
		4,077	832	2,642	686	686
862	CALF, OTHER THAN PATENT AND ENAMELLED.		sq. ft.	£	sq. ft.	£
	United Kingdom	55,174	4,571	18,807	2,032	
	Other British Countries	7,199	547	
	Germany	22,807	550	397	40	
	Hungary	6,033	516	12
	Netherlands	5,603	562	177
	Other Foreign Countries	8,503	581	1,883
	Importing States—					£
	New South Wales	51,106	3,007	12,661	1,322	151
	Victoria	53,080	4,263	6,543	750	85
	South Australia	1,133	57
		105,319	7,327	19,204	2,072	236

TABLE III.

ARTICLE AND COUNTRY OF ORIGIN.	YEAR 1939-40.		YEAR 1940-41.				
	IMPORTS.		IMPORTS.		GOODS CLEARED.		
	Quantity.	Value.	Quantity.	Value.	Value or Quantity.	Rate of Duty and Gross Amount Received.	
CLASS XIII.—(b) Leather, &c.							
Leather—continued.							
863	CHAMOIS.		sq. ft.	£	sq. ft.	£	
	United Kingdom	87,219	2,452	27,787	576	511	10 per cent. (P)
	Foreign Countries	788	31	4	..	65	Free (C'wealth.)
	Importing States—					Extra	Duty, £2.
	New South Wales	36,957	419	21,891	88	88	£
	Victoria	20,416	680	3,100	310	310	2
	Queensland	646	33	700	22	22	33
	South Australia	26,464	1,175	1,793	134	134	2
	Western Australia	949	69	307	22	22	13
	Tasmania	2,575	107	2
		88,007	2,483	27,791	576	576	52
864	CRUST OR ROUGH-TANNED GOATSKINS, PERSIAN SHEEPSKINS, AND SKIVERS.		lb.	£	lb.	£	£
	United Kingdom	13,682	4,840	6,278	4,079	1,839	15 per cent. (G.B.)
	India	19,930	8,825	13,350	7,014	2,402	Free (G)
	Other British Countries	787	520	129	73	..	Free (P.B.)
	Netherlands East Indies	2,571	335	..	£
	Importing States—						619
	New South Wales	9,436	5,329	10,559	5,467	5,436	134
	Victoria	20,023	6,225	4,397	3,140	3,140	333
	South Australia	4,385	2,263	7,151	2,724	2,724	..
	Western Australia	19	2	2	..
	Tasmania	555	368	202	168	168	..
		34,399	14,185	22,328	11,501	11,470	1,086
865	GLAZED OR MAT KID OR SUBSTITUTES THEREFOR		sq. ft.	£	sq. ft.	£	sq. ft.
	United Kingdom	28,497	2,277	17,596	1,504	24	9d. per sq. ft. (I)
	Other British Countries	60	3	13,768	3d. per sq. ft. (P)
	United States of America	9,746	721	(£587) 3,828	10 per cent. (P)
	Other Foreign Countries	6,167	533	36	Free (R.I.)
	Importing States—						£
	New South Wales	3,403	416	68	7	68	1
	Victoria	41,007	3,115	17,588	1,500	17,588	231
		44,410	3,531	17,656	1,507	17,656	232
866	HOGSKINS.		lb.	£	lb.	£	£
	United Kingdom	4,350	1,422	4,096	1,298	..	Free (G)
	United States of America	3,003	2,207	429	228	1,232	..
	Importing States—						951
	New South Wales	4,028	1,277	4,004	1,245	228	228
	Victoria	3,207	2,309	429	228	4	4
	Queensland	60	11	10	4	21	21
	South Australia	58	32	20	28	28	28
	Western Australia	62	28
		7,353	3,629	4,525	1,526	1,232	..
867	PATENT AND ENAMELLED.		sq. ft.	£	sq. ft.	£	£
		2,949	261	838	25	25	3
868	SOLE.		lb.	£
		2,826	133
869	OTHER.		lb.	£	lb.	£	£
	United Kingdom	24,497	11,131	29,435	12,212	12	31¼ per cent. (G)
	India	2,061	971	1,284	728	2,247	15 per cent. (G.B.)
	New Zealand	1,915	1,294	2,861	2,193	802	25 per cent. (I)
	Other British Countries	100	2	2,997	602	6,341	10 per cent. (P)
	France	8,197	1,489	38	4	9	15 per cent. (N)
	Germany	3,547	2,499	11,503	214	5,636	Free (P.B.)
	Italy	383	819	2,184	Free (N.B.)
	Luxemburg	372	566	348	Free (R.I.)
	United States of America	18,169	915	887	1,767	Extra	Duty, £1.
	Other Foreign Countries	3,546	615	86	22

TABLE III.

ARTICLE AND COUNTRY OF ORIGIN.	YEAR 1939-40.		YEAR 1940-41.			
	IMPORTS.		IMPORTS.		GOODS CLEARED.	
	Quantity.	Value.	Quantity.	Value.	Value or Quantity.	Rate of Duty and Gross Amount Received.
CLASS XIII.—(b) Leather, &c.						
<i>Leather—continued.</i>						
<i>OTHER—continued.</i>						
Importing States—	lb.	£	lb.	£	£	£
New South Wales	23,917	9,538	31,535	11,771	11,598	849
Victoria	31,425	9,350	15,855	4,876	4,886	285
Queensland	4,620	90	349	64	64	3
South Australia	2,438	1,090	891	526	526	34
Western Australia	379	230	461	505	505	6
Tasmania	8	3
	62,787	20,301	49,091	17,742	17,579	1,177
Leather Manufactures.						
SADDLES.						
870 <i>Harness and Buggy.</i>	..	£ 7	No. 1	£ 1	£ 1	£ 1
Riding.						
871	No. 111	£ 257	No. 2	£ 11	£ 11	£ 2
872 HARNES, N.E.L., AND WHIPS INCLUDING HANDLES, KEEPERS, THONGS AND LASHES.	..	£ 456	..	£ 313	£ 313	£ 76
OTHER.						
873	..	£ 14,525	..	£ 27,182	£ 1,228	50 per cent. (G)
United Kingdom	607	..	394	71	15 per cent. (G.B.)
India	25	..	2	22,053	25 per cent. (P)
Other British Countries	268	Free (P.B.)
United States of America	1,354	..	150	3,992	Free (C'wealth.)
Other Foreign Countries	1,213	..	218	Extra	Duty, £1.
Importing States—						£
New South Wales	6,043	..	12,172	12,257	2,590
Victoria	9,796	..	13,685	13,266	3,082
Queensland	729	..	846	846	106
South Australia	636	..	484	484	117
Western Australia	432	..	745	745	247
Tasmania	71	..	14	14	5
Northern Territory	17
	..	17,724	..	27,946	27,612	6,147
SUMMARY.						
Importing States—		£		£	£	£
New South Wales	43,808	..	52,188	52,913	8,988
Victoria	45,020	..	35,776	35,361	6,825
Queensland	4,817	..	4,399	4,382	936
South Australia	8,177	..	5,988	5,988	1,008
Western Australia	2,424	..	2,010	2,010	498
Tasmania	860	..	210	210	12
Northern Territory	17	..	7	7	2
Total, Class XIII. (b)	105,123	..	100,558	100,851	18,269
SUMMARY.						
Importing States—		£		£	£	£
New South Wales	982,310	..	1,245,868	1,029,641	175,940
Victoria	1,259,263	..	1,367,699	1,123,731	186,848
Queensland	58,213	..	68,800	61,883	9,295
South Australia	21,179	..	15,307	15,307	2,660
Western Australia	9,469	..	4,883	4,884	945
Tasmania	1,712	..	653	653	87
Northern Territory	165	..	9	9	3
Total, Class XIII.	2,332,311	..	2,703,219	2,236,108	375,778
CLASS XIV.—Wood and Wicker, Raw and Manufactured.						
Furniture.						
874 CHAIRS OF WICKER, BAMBOO, OR CANE, BUT NOT INCLUDING THOSE OF CANE WITH WOODEN FRAMES.	No. 263	£ 141	No. 138	£ 68	£ 68	£ 47

TABLE III.

ARTICLE AND COUNTRY OF ORIGIN.	YEAR 1939-40.		YEAR 1940-41.			
	IMPORTS.		IMPORTS.		GOODS CLEARED.	
	Quantity.	Value.	Quantity.	Value.	Value or Quantity.	Rate of Duty and Gross Amount Received.
CLASS XIV.—Wood and Wicker, &c.						
Furniture—continued.						
875 CHAIRS OF WOOD WITH CANE OR OTHER SEATS.	No.	£	No.	£	£ (14 No.) 6 (7 No.) 2	9s. each (G) 65 per cent. (G) 2s. 6d. each (P)
United Kingdom	772	757	99	66	89	25 per cent. (P)
Other British Countries	24	21	22	29	5	25 per cent. (N)
Foreign Countries	608	383	9	10	24 Extra	Free (R.I.) Duty, £25.
Importing States—						£
New South Wales	371	352	15	29	58	10
Victoria	864	624	90	60	60	18
Queensland	128	55	10	6	6	27
South Australia	31	124	1	3	3	1
Western Australia	4	4	14	7	7	4
Northern Territory	6	2
	1,404	1,161	130	105	134	60
876 CHAIR SEATS OF ANY MATERIAL.	doz.	£	..	£	£	Free (R.I.)
	1,923	273	..	6	6	
877 LOUNGES AND SETTEES OF WICKER, BAMBOO, OR CANE, BUT NOT INCLUDING THOSE OF CANE WITH WOODEN FRAMES.	No.	£	No.	£	£	£
	34	44	32	30	30	16
878 N.E.I., INCLUDING ANY ARTICLE OF WOOD, OR PARTLY OF WOOD, WHOLLY OR PARTLY MADE UP OR FINISHED, USED IN ANY BUILDING OR PREMISES, INCLUDING HOSPITALS; ALSO SHOW FIGURES OF ALL KINDS.		£		£	£	
Australia	629	..	327	558	62½ per cent. (G)
United Kingdom	22,306	..	15,545	4,377	53½ per cent. (G)
Canada	2,298	1,500	15 per cent. (G.B.)
Hong Kong	1,395	..	718	744	30 per cent. (P)
Other British Countries	319	..	687	12,114	25 per cent. (P)
China	4,171	..	2,171	54	25 per cent. (P)(a)
Japan	2,605	..	19	11	25 per cent. (N)
Sweden	6,264	..	187	3	25 per cent.
United States of America	13,317	..	1,950	58	(Papua.)
Other Foreign Countries	1,445	..	220	670	Free (G.B.)
Importing States—					1,970	Free (P.B.)
New South Wales	28,709	..	8,944	695	Free (C'wealth.)
Victoria	15,412	..	6,680	..	Free (R.I.)
Queensland	4,175	..	2,746	..	
South Australia	3,538	..	1,001	..	
Western Australia	2,050	..	1,750	..	
Tasmania	718	..	520	..	
Northern Territory	147	..	183	..	
	..	54,749	..	21,824	22,754	6,187
879 PICTURE FRAMES, PHOTOGRAPH FRAMES, AND STANDS FOR PICTURES, OF ANY MATERIAL.		£		£	£	
United Kingdom	3,554	..	3,055	14	65 per cent. (G)
Other British Countries	175	..	5	3,070	45 per cent. (P)
United States of America	647	..	7	1	45 per cent. (C)
Other Foreign Countries	634	..	5	2	45 per cent. (N)
Importing States—						£
New South Wales	1,675	..	1,113	1,128	385
Victoria	1,586	..	1,264	1,264	429
Queensland	485	..	231	231	78
South Australia	864	..	309	309	104
Western Australia	389	..	155	155	53
Tasmania	11
	..	5,010	..	3,072	3,087	1,049
880 Timber. ARCHITRAVES, MOULDINGS, N.E.I., AND SKIRTINGS OF ANY MATERIAL.	lineal ft.	£	lineal ft.	£	lineal ft.	£
	5,078	54	1,129	14	1,129	4

(a) Advertising articles.

TABLE III.

ARTICLE AND COUNTRY OF ORIGIN.	YEAR 1939-40.		YEAR 1940-41.			
	IMPORTS.		IMPORTS.		GOODS CLEARED.	
	Quantity.	Value.	Quantity.	Value.	Value or Quantity.	Rate of Duty and Gross Amount Received.
CLASS XIV.—Wood and Wicker, &c.						
Timber—continued.						
881 BENT OR CUT INTO SHAPE, DRESSED OR PARTLY DRESSED, N.E.I.		£		£	£	
United Kingdom	3	..	305	2	65 per cent. (G)
Africa, British East	56	..	1,792	10	15 per cent. (G.B.)
United States of America	9,831	..	10,048	13,049	Free (G.B.)
Other Foreign Countries	17.	..	10	305	Free (P.B.)
Importing States—						£
New South Wales	9,904	..	12,151	13,362	1
Victoria	2	2	..
Western Australia	2	2	1
Tasmania	3
	..	9,907	..	12,155	13,366	2
882 BOXWOOD AND MAPLEWOOD, FOR ENGRAVERS.		£		£	£	£
..	15	..	15	15	1
883 DRESSED AND MOULDED, N.E.I.	super ft.	£	super ft.	£	super ft.	
British Countries	2,132	38	3	1	98,947	24s. per 100 super ft. (G)
Norway	361,667	3,761	3	22s. per 100 super ft. (P)
Other Foreign Countries	6,281	384	78	15
Importing States—						£
New South Wales	34,880	402	78	15	26,543	318
Victoria	319,087	3,612	3	1	72,407	869
Queensland	100	2
Western Australia	16,013	167
	370,080	4,183	81	16	98,950	1,187
883A TONGUED OR GROOVED, OR TONGUED AND GROOVED, AND WEATHERBOARDS.	super ft.	£			super ft.	
British Countries	145	2
Norway	1,238,478	11,801	21,944	24s. per 100 super ft. (G)
Sweden	21,554	284
Importing States—						£
Victoria	1,242,476	11,883	21,944	263
Western Australia	17,701	204
	1,260,177	12,087	21,944	263
884 UNDRESSED, N.E.I., FOR MANUFACTURE OF BOXES, AS PRESCRIBED BY DEPARTMENTAL BY-LAWS.	super ft.	£	super ft.	£	super ft.	
Canada	67,768,096	292,571	12,413,876	57,523
New Zealand	19	290,991	1s. per 100 super ft. (G)
Sweden	164,936	2,029	Free (C)
United States of America	3,495,416	18,242	2,391	6	14,356,924	..
Importing States—						£
New South Wales	39,422,596	173,059	7,552,443	34,582	8,485,229	48
Victoria	18,624,224	83,033	3,928,878	18,375	4,773,037	98
Queensland	916,889	3,750
South Australia	10,254,811	42,833	712,821	3,546	1,167,524	..
Western Australia	1,904,698	8,704	222,125	1,026	222,125	..
Tasmania	305,249	1,463
	71,428,467	312,842	12,416,267	57,529	14,647,915	146
885 FOR MAKING BOXES, BEING CUT TO SIZE AND DRESSED OR PARTLY DRESSED.	super ft.	£	super ft.	£	super ft.	
Canada	8,683,816	87,994	2,195,759	33,902	976,069	16s. per 100 super ft. (G)
New Zealand	38,923	953	190,620	14s. per 100 super ft. (C)
Germany	13,458	1,128	14s. per 100 super ft. (N)
Netherlands	3,921	325	5,533	Free (C)
Norway	438,382	3,850	1,880,078	Free (C)
Sweden	994,285	12,748	..	1	37,536	Free (N)
United States of America	1,450,847	15,141	850,326	12,224

TABLE III.

ARTICLE AND COUNTRY OF ORIGIN.	YEAR 1939-40.		YEAR 1940-41.			
	IMPORTS.		IMPORTS.		GOODS CLEARED.	
	Quantity.	Value.	Quantity.	Value.	Value or Quantity.	Rate of Duty and Gross Amount Received.
CLASS XIV.—Wood and Wicker, &c.						
Timber—continued.						
FOR MAKING BOXES, ETC.—continued.						
Importing States—	super ft.	£	super ft.	£	super ft.	£
New South Wales	374,861	5,283	173,376	3,202	177,996	503
Victoria	6,433,943	68,460	2,859,266	43,619	2,859,474	7,844
Queensland	45,365	476
South Australia	184,551	2,048	68
Western Australia	264,531	1,296	59,071	235	59,071	385
Tasmania	4,281,458	43,623	2,295	24	2,295	444
	11,584,709	121,186	3,085,008	47,080	3,089,836	9,244
886 FOR MAKING BOXES, CUT TO SIZE, BUT UNDRESSED.	super ft.	£	super ft.	£	super ft.	
Canada	439,949	5,237	220,308	14s. per 100 super ft. (G)
Malaya (British)	131,910	823	210,036	896	..	12s. per 100 super ft. (New Guinea)
New Zealand	140,949	2,460	57,512	1,389	69	Free (C)
Pacific Islands—Territory of New Guinea	69	Free (N)
Sweden	29,153	273	4,452 38,168	
Importing States—						£
New South Wales	166,550	2,141	57,581	1,389	52,961	..
Victoria	346,860	4,084	11
Queensland	91,679	1,716
South Australia	117,495	721	45
Western Australia	495	4	194,412	764	194,412	678
Tasmania	18,972	127
Northern Territory	15,624	132	15,624	125
	741,961	8,793	267,617	2,285	262,997	859
888 HICKORY, UNDRESSED.	super ft.	£	super ft.	£	£	
Norway	804	116	
United States of America	245,996	4,782	99,672	3,126	..	Free (G)
Importing States—						
New South Wales	207,709	3,607	92,931	2,819	..	
Victoria	29,798	1,009	6,171	273	..	
Queensland	9,293	282	570	34	..	
	246,800	4,898	99,672	3,126	3,126	
889 LATHS FOR BLINDS.	..	£	
	..	3	
890 LATHS, N.E.I.	No.	£	No.	£
	90,000	96	7,000	4
891A LOGS, NOT SAWN. Douglas Fir.(a)	super ft.	£	super ft.	£	super ft.	
Canada	88,095,010	317,402	10,091,980	38,971	75,606 (£335) 79,249 14,804,052	4s. 6d. per 100 super ft. (G) 10 per cent. (G) 4s. per 100 super ft. (C)
United States of America	4,098,481	13,828	86,448	378	(£3,466) 755,585	5 per cent. (C)
Importing States—						£
New South Wales	68,905,029	253,614	10,077,928	38,933	14,480,692	28,930
Victoria	7,408,335	31,279	70,696	325	1,203,996	985
Queensland	77,683	464	12
South Australia	15,802,444	45,873	29,804	91	29,804	60
	92,193,491	331,230	10,178,428	39,349	15,714,492	29,987
891B Red Cedar, the produce of Borneo (British). Borneo (British)	super ft.	£	super ft.	£	£	
	2,647,522	13,215	2,814,046	18,509	18,617	10 per cent. (Col.)
Importing States—						£
New South Wales	2,371,340	11,825	2,813,038	18,503	18,611	1,399
Victoria	77,380	381	1,008	6	6	..
Queensland	198,802	1,009
	2,647,522	13,215	2,814,046	18,509	18,617	1,399

(a) Brereton measurement.

TABLE III.

ARTICLE AND COUNTRY OF ORIGIN.	YEAR 1939-40.		YEAR 1940-41.			
	IMPORTS.		IMPORTS.		GOODS CLEARED.	
	Quantity.	Value.	Quantity.	Value.	Value or Quantity.	Rate of Duty and Gross Amount Received.
CLASS XIV.—Wood and Wicker, &c.					£	
Timber—continued.					8,287	30 per cent. (G)
LOGS NOT SAWN—continued.					10,911	10 per cent. (G)
891C <i>Other.</i>	super ft.	£	super ft.	£	1,582	15 per cent. (G.B.)
United Kingdom	2,707	411	10,768	590	263	10 per cent. (P)
Borneo (British)	951,880	4,591	1,159,561	6,352	12	5 per cent. (P.B.)
Burma	84,564	690	120	4s. per 100 super ft. (C)
Canada	1,759,024	7,600	118,411	3,778	26,063	10 per cent. (Col.)
Pacific Islands—					154	5 per cent. (Col.)
Fiji	722,288	7,127	679,957	7,568	(170 sup. ft.)	4s. per 100 super ft. (New Guinea)
Papua	1,200	5	2	10 per cent. (New Guinea.)
Solomon Islands	953,413	6,613	2,039,855	12,531	6,189	5 per cent. (New Guinea.)
Territory of New Guinea	2,011,244	8,730	4,198,335	18,356	9,974	5 per cent. (New Guinea.)
Other British Countries	80,458	754	30,187	325	5	10 per cent. (Papua)
Netherlands East Indies	1,916,250	6,899	222	Free (G.B.)
Pacific Islands—					1,158	Free (P.B.)
New Caledonia	1,235,744	5,697	836,444	4,337	2,671	Free (C.B.)
New Hebrides	266,706	968	296	Free (N)
Philippine Islands	1,286,963	8,212	622,441	4,767	690	Free (C'wealth.)
United States of America	126,879	8,774	10,881	719	Extra	Duty, £3.
Other Foreign Countries	119,572	1,088	33,148	1,370		
Importing States—						£
New South Wales	6,510,732	43,607	7,623,870	45,809	44,514	5.472
Victoria	1,112,403	8,172	1,933,728	13,249	13,888	1.186
Queensland	1,218,846	5,466	2,429,331	10,009	10,009	555
South Australia	405,554	1,958	20,716	186	186	12
Western Australia	2,637	394	1,063	2	2	..
	9,250,172	59,597	12,008,708	69,255	68,599	7,225
891D SPARS IN THE ROUGH.	super ft.	£	super ft.	£	super ft.	£
	672	9	74	26	74	2
892 NEW ZEALAND WHITE PINE, UNDRESSED, N.E.I. FOR BUTTER BOXES AS PRESCRIBED BY DEPARTMENTAL BY-LAWS.	super ft.	£	super ft.	£	super ft.	Free (N)
New Zealand	88,769	1,090	33,265	367		
Importing States—						
New South Wales	59,233	766	3,026	37		
Victoria	29,536	324	30,239	330		
	88,769	1,090	33,265	367	33,265	
896 PLYWOOD, VENEERED OR OTHERWISE.	sq. ft.	£	sq. ft.	£	sq. ft.	
United Kingdom	14,349	824	11,093	608	17,825	11s. per 100 sq. ft. (G)
Other British Countries	38,321	375	20,232	9s. per 100 sq. ft. (G)
Japan	733,002	4,698	(£957) 99,653	65 per cent. (G)
United States of America	52,754	571	250	8s. per 100 sq. ft. (C)
Other Foreign Countries	15,807	248	11,093	Free (C'wealth.)
Importing States—						£
New South Wales	266,049	2,507	137,960	813
Victoria	568,035	4,009	11,093	608	11,093	..
Queensland	6,309	106	8
South Australia	8,010	40
Western Australia	5,830	54
	854,233	6,716	11,093	608	149,053	821
897 SHINGLES.	No.	£	No.	£
	136,450	243	65,750	14
901 STAVES. Dressed or Partly Dressed, but not Shaped.	No.	£	No.	£	No.	
United Kingdom	17,002	310	56	5		
Malaya (British)	4,200	106		
Poland	29,465	2,380	168,862	13s. per 100 (G)
United States of America	487,809	23,115	206,811	9,248	35,671	Free (G.B.)
					4,256	Free (C'wealth.)

TABLE III.

ARTICLE AND COUNTRY OF ORIGIN.	YEAR 1939-40.		YEAR 1940-41.			
	IMPORTS.		IMPORTS.		GOODS CLEARED.	
	Quantity.	Value.	Quantity.	Value.	Value or Quantity.	Rate of Duty and Gross Amount Received.
CLASS XIV.—Wood and Wicker, &c.						
Timber—continued.						
STAVES—continued.						
<i>Dressed or Partly Dressed, &c.—continued.</i>						
Importing States—	No.	£	No.	£	No.	£
New South Wales	17,002	310	4,250	109	4,250	..
Victoria	6	2	6	..
Queensland	52,739	2,087	37,066	1,351	37,066	238
South Australia	464,535	23,408	169,745	7,897	167,467	860
	534,276	25,805	211,067	9,359	208,789	1,098
902 <i>Undressed.</i>	No.	£	No.	£	No.	
Canada	564,420	5,083	
Other British Countries	41	7	
United States of America	55,086	1,767	94,810	5,358	94,810	10s. per 100 (G)
Importing States—						£
New South Wales	183,806	2,878	94,810	5,358	94,810	474
Queensland	357,740	3,430
South Australia	77,992	548
Western Australia	9	1
	619,547	6,857	94,810	5,358	94,810	474
903 UNDRESSED TIMBER, N.E.I.						
<i>In sizes less than 8 inches by 2 inches (or its equivalent)—</i>						
<i>Redwood.</i>	super ft.	£	super ft.	£	super ft.	
Canada	38,580	357	111	1	875,619	10s. per 100 super ft. (G)
United States of America	4,209,836	64,926	408,686	6,860	97,645	8s. per 100 super ft. (C)
Extra						Duty, £28.
Importing States—						£
New South Wales	1,025,740	17,253	198,202	3,520	301,675	1,487
Victoria	2,474,792	36,510	110,409	1,689	543,608	2,671
South Australia	743,915	11,507	100,186	1,652	127,981	638
Western Australia	3,969	13
	4,248,416	65,283	408,797	6,861	973,264	4,796
903A <i>Western Red Cedar.</i>	super ft.	£	super ft.	£	super ft.	
Canada	215,025	2,530	9,942	92	2,520	10s. per 100 super ft. (G)
Importing States—						8s. per 100 super ft. (C)
New South Wales	145,429	1,556	9,705	89	40,583	165
Victoria	45,896	615	237	3	39,794	159
South Australia	20,254	295
Western Australia	3,446	64
	215,025	2,530	9,942	92	80,377	324
903B <i>In sizes less than 7 inches by 2½ inches (or its equivalent)—</i>						
<i>Douglas Fir.</i>	super ft.	£	super ft.	£	super ft.	
United Kingdom	5,773	28	66,163	15s. 6d. per 100 super ft. (G)
Canada	3,235,849	18,902	2,030,472	14,034	1,593,230	13s. 6d. per 100 super ft. (C)
United States of America	180,143	973	53,766	354	80,317	Free (C'wealth.)
Importing States—						£
New South Wales	752,322	4,670	741,493	6,124	575,488	3,894
Victoria	1,945,262	10,343	748,439	4,040	569,548	3,306
South Australia	321,496	1,996	297,911	1,978	298,279	2,061
Western Australia	358,266	2,693	296,395	2,246	296,395	2,001
Tasmania	44,479	201
	3,421,765	19,903	2,084,238	14,388	1,739,710	11,262

TABLE III.

ARTICLE AND COUNTRY OF ORIGIN.	YEAR 1939-40.		YEAR 1940-41.					
	IMPORTS.		IMPORTS.		GOODS CLEARED.			
	Quantity.	Value.	Quantity.	Value.	Value or Quantity.	Rate of Duty and Gross Amount Received.		
CLASS XIV.—Wood and Wicker, &c.								
Timber—continued.								
UNDRESSED TIMBER, N.E.I.—continued.								
9030	<i>Other.</i>		super ft.	£	super ft.	£	super ft.	
	United Kingdom	43,416	4,090	5,752	700	(£198) 12,852	15s. 6d. per 100 super ft. (G)	
	Borneo (British)	289,524	2,758	399,145	4,119	1,518	13s. 6d. per 100 super ft. (P)	
	Canada	673,793	6,010	478,468	5,695	350,987	13s. 6d. per 100 super ft. (C)	
	Honduras (British)	13,405	680	13s. 6d. per 100 super ft. (Col.)	
	New Zealand	14,323,852	156,354	14,865,651	161,686	369,454	13s. 6d. per 100 super ft. (New Guinea)	
	Other British Countries	1,348	38	16,889	411	6,238	13s. 6d. per 100 super ft. (Papua)	
	Ecuador	52,758	1,343	Free (G.B.)	
	Finland	1,082,269	7,725	Free (P.B.)	
	Japan	338,830	5,965	126,805	3,195	4	Free (C.B.)	
	Netherlands East Indies	444	3	69,303	782	..	Free (N)	
	Philippine Islands	2,291,645	29,005	990,462	10,547	6,147	Free (C'wealth.)	
	Poland	602,867	3,247	3,363	Free (R.I.)	
	Roumania	417,586	2,453	65,185	384	12,964	Duty, £3.	
	Sweden	584,062	3,070	14,913,843	..	
	United States of America	2,835,463	33,687	1,320,873	23,115	90,099	..	
	Yugoslavia	30,108	570	5,632	..	
	Other Foreign Countries	14,953	413	20,107	388	Extra	..	
	Importing States—							
	New South Wales	10,800,248	120,197	11,245,572	124,384	11,711,570	£ 15,064	
	Victoria	7,178,022	76,646	4,045,171	52,413	4,472,810	10,817	
	Queensland	25,263	469	904	44	904	7	
	South Australia	5,184,210	54,767	2,963,945	32,757	2,993,452	5,171	
	Western Australia	392,382	3,591	98,169	959	101,574	731	
	Tasmania	15,814	1,738	4,879	465	4,879	..	
	Northern Territory	444	3	
		23,596,383	257,411	18,358,640	211,022	19,285,189	31,790	
904	<i>In sizes less than 7 ft. 6 in. by 10½ inches by 2½ inches, for use in the manufacture of doors as prescribed by Departmental By-laws.</i>							
	United Kingdom	774,182	12,764	507,449	6s. per 100 super ft. (G)	
	Borneo (British)	22,802	255	57,329	775	..	4s. per 100 super ft. (C)	
	Canada	232,066	4,138	277,396	4s. per 100 super ft. (Col.)	
	Other British Countries	30,140	437	
	Philippine Islands	344,218	4,569	296,741	4,374	57,329	..	
	United States of America	451,629	7,915	8,762	255	
	Importing States—							
	New South Wales	833,438	13,456	420,362	6,952	463,347	£ 1,148	
	Victoria	426,667	7,004	22,898	334	224,189	627	
	Queensland	48,593	567	
	South Australia	174,926	2,793	97,214	1,462	100,214	309	
	Western Australia	139,347	2,120	54,424	794	54,424	116	
		1,622,971	25,940	594,898	9,542	842,174	2,200	
905	<i>In sizes of 8 inches by 2 inches (or its equivalent) and upwards and less than 12 inches by 6 inches (or its equivalent)—</i>							
	<i>Redwood.</i>							
	Canada	36,835	459	733,922	5s. 6d. per 100 super ft. (G)	
	United States of America	2,862,229	45,573	407,516	7,503	22,931	3s. 6d. per 100 super ft. (C)	
	Importing States—							
	New South Wales	1,060,834	18,026	250,556	4,756	315,443	£ 844	
	Victoria	1,435,558	21,639	79,436	1,459	348,365	935	
	South Australia	402,672	6,367	77,524	1,288	93,045	256	
		2,899,064	46,032	407,516	7,503	756,853	2,035	
905A	<i>Western Red Cedar.</i>							
	Canada	200,414	1,415	1,040	14	2,220	3s. 6d. per 100 super ft. (C)	
	Importing States—							
	New South Wales	9,769	82	£ ..	
	Victoria	35,281	471	1,040	14	2,220	4	
	South Australia	4,543	66	
	Western Australia	3,743	66	
	Tasmania	147,078	730	
		200,414	1,415	1,040	14	2,220	4	

TABLE III.

ARTICLE AND COUNTRY OF ORIGIN.	YEAR 1939-40.		YEAR 1940-41.			
	IMPORTS.		IMPORTS.		GOODS CLEARED.	
	Quantity.	Value.	Quantity.	Value.	Value or Quantity.	Rate of Duty and Gross Amount Received.
CLASS XIV.—Wood and Wicker, &c.						
Timber—continued.						
UNDRESSED TIMBER, N.E.I.—continued.						
<i>In sizes of 7 inches by 2½ inches (or its equivalent) and upwards and less than 12 inches by 10 inches (or its equivalent)—</i>						
905B	<i>Douglas Fir.</i>	super ft.	£	super ft.	£	super ft.
	Canada	16,943,071	95,400	12,054,582	83,060	12,748,001
	United States of America	3,023,639	13,407	724,378	5,430	349,996 Extra
	Importing States—					
	New South Wales	8,525,421	47,119	4,754,590	38,269	6,163,838
	Victoria	3,365,063	18,210	2,418,084	19,439	2,244,029
	Queensland	30,547	170	40,950	224	40,950
	South Australia	7,342,885	38,777	5,065,638	26,388	5,183,125
	Western Australia	337,141	2,624	284,294	2,825	284,294
	Tasmania	365,653	1,907	215,404	1,345	215,404
		19,966,710	108,807	12,778,960	88,490	14,131,640
						super ft. 1,982,720
905C	<i>Other.</i>	super ft.	£	super ft.	£	23
	United Kingdom	40	1	45,120	272	298,640
	Borneo (British)	46,343	586	133,380	1,513	118,091
	Burma	27,419	1,354	28,122	1,668	118,091
	Canada	3,716,003	17,569	2,022,396	9,658	13,598
	New Zealand	702,381	8,399	1,185,414	16,376	1,114
	Other British Countries	12,605	561	14,028	190	1,114
	Japan	38,477	756	12,175	319	2,045
	Philippine Islands	661,101	6,827	360,393	3,980	1,185,414
	Sweden	193,618	1,802	3,682	25	73
	United States of America	1,942,685	23,180	1,240,561	17,089	Extra
	Other Foreign Countries	29,500	795	17,701	431	Extra
	Importing States—					
	New South Wales	2,835,671	20,371	2,214,781	21,087	1,474,271
	Victoria	1,080,570	14,319	654,684	12,531	912,821
	Queensland	13,562	123	1,114	29	1,114
	South Australia	2,643,491	20,911	2,122,068	17,489	1,143,187
	Western Australia	287,704	2,847	10,225	80	10,225
	Tasmania	509,174	3,259	60,100	305	60,100
		7,370,172	61,830	5,062,972	51,521	3,601,718
906	<i>In sizes of 12 inches by 6 inches (or its equivalent) and over—</i>					
	<i>Redwood.</i>	super ft.	£	super ft.	£	super ft.
	Canada	193,992	1,001	60,771
	United States of America	75,952	1,316	79,182	1,427	..
	Importing States—					
	New South Wales	186,358	1,439	75,514	1,352	27,850
	Victoria	78,357	785	3,668	75	32,921
	South Australia	5,229	93
		269,944	2,317	79,182	1,427	60,771
906A	<i>Douglas Fir for use underground for mining purposes, as prescribed by Departmental By-laws.</i>	super ft.	£	super ft.	£	£
	Canada	10,659,938	39,261	7,462,216	32,108	..
	United States of America	34,968	146	Free (G)
	Importing States—					
	New South Wales	67,356	313	289
	Queensland	499,956	2,624
	South Australia	9,829,113	35,189	7,428,381	31,919	32,167
	Western Australia	298,481	1,281	33,835	189	189
		10,694,906	39,407	7,462,216	32,108	32,645

TABLE III.

ARTICLE AND COUNTRY OF ORIGIN.	YEAR 1939-40.		YEAR 1940-41.			
	IMPORTS.		IMPORTS.		GOODS CLEARED.	
	Quantity.	Value.	Quantity.	Value.	Value or Quantity.	Rate of Duty and Gross Amount Received.
CLASS XIV.—Wood and Wicker, &c.						
Timber—continued.						
UNDRESSED TIMBER, N.E.I.—continued.						
906B <i>Douglas Fir—Other.</i>	super ft.	£	super ft.	£	super ft.	
Canada	20,259,553	102,925	12,839,828	91,903	2,277,784	12s. 6d. per 100 super ft. (G)
United States of America	1,493,150	6,701	2,415,914	12,876	17,151,706	10s. 6d. per 100 super ft. (C)
					146,310	Free (C'wealth.)
Importing States—						
New South Wales	6,058,995	32,849	2,440,919	16,109	3,436,561	£ 18,312
Victoria	12,418,411	59,380	5,290,337	47,607	8,673,310	45,613
Queensland	42,408	170	56,412	295	56,412	296
South Australia	3,059,615	15,964	7,335,296	39,913	7,276,739	39,171
Western Australia	158,480	1,186	47,431	357	47,431	249
Tasmania	14,794	77	85,347	498	85,347	453
	21,752,703	109,626	15,255,742	104,779	19,575,800	104,094
906c <i>Western Red Cedar.</i>	super ft.	£				
	66,674	903		
					super ft.	
					419	12s. 6d. per 100 super ft. (G)
					132,304	10s. 6d. per 100 super ft. (C)
					3,426	10s. 6d. per 100 super ft. (Col.)
					10,113	10s. 6d. per 100 super ft. (New Guinea.)
906D <i>Other.</i>	super ft.	£	super ft.	£		
Burma	101,869	2,658	230	11		10s. 6d. per 100 super ft. (Papua.)
Canada	1,019,213	5,163	121,100	621	211	10s. 6d. per 100 super ft. (Col. B)
New Zealand	48,934	2,006	72,529	1,535	(£139) 34,792	5 per cent. (Col. B)
Other British Countries	10,607	54	69,749	355	42,515	Free (N)
Foreign Countries	129,161	620	30,014	Free (N.B.)
Importing States—						
New South Wales	278,419	5,250	116,003	1,797	92,537	£ 105
Victoria	817,518	4,100	110,980	569	119,980	630
Queensland	7,528	37	35,003	141	35,003	8
South Australia	58,680	359	1,622	15	6,274	33
Western Australia	95,981	470
Tasmania	51,658	285
	1,309,784	10,501	263,608	2,522	253,794	776
907 VENEERS.	sq. ft.	£	sq. ft.	£	£	
Australia	92,506	750	320	2	(7,293 sq. ft.) 202	10s. 7½d. per 100 sq. ft. (G)
United Kingdom	432,788	2,152	934,928	8,119	655	42½ per cent. (G)
Canada	1,733,946	9,849	1,327,171	8,035	14,888	15 per cent. (G.B.)
Other British Countries	38	..	14,790	59	(163,037 sq. ft.) 2,855	38. 9d. per 100 sq. ft. (P)
France	411,454	2,974	76,384	620	5,264	15 per cent. (P)
Italy	68,093	1,644	59	5 per cent. (P.B.)
United States of America	4,478,113	11,356	2,987,128	14,995	8,035	Free (P.B.)
Other Foreign Countries	61,227	808	2	Free (R.I.)
Importing States—						
New South Wales	6,513,982	25,443	4,742,445	27,721	27,851	£ 2,994
Victoria	620,295	3,407	494,216	3,612	3,612	586
Queensland	15,110	61	61	3
South Australia	142,794	658	88,950	436	436	65
Western Australia	1,094	25
	7,278,165	29,533	5,340,721	31,830	31,960	3,648
908 OTHER TIMBER.		£				
	..	385		
909 Wicker, Bamboo and Cane.						
ALL ARTICLES MADE OF, N.E.I., PARTLY OR WHOLLY FINISHED, INCLUDING BAMBOO RULES.		£		£	£	
United Kingdom	1,185	..	1,352		
Hong Kong	1,226	..	222		
Malaya (British)	218	..	1,362	172	53½ per cent. (G)
Other British Countries	146	..	376	1,983	50 per cent. (G)
Japan	2,210	..	204	427	15 per cent. (G.B.)
					377	25 per cent. (P)

TABLE III.

ARTICLE AND COUNTRY OF ORIGIN.	YEAR 1939-40.		YEAR 1940-41.			
	IMPORTS.		IMPORTS.		GOODS CLEARED.	
	Quantity.	Value.	Quantity.	Value.	Value or Quantity.	Rate of Duty and Gross Amount Received.
CLASS XIV.—Wood and Wicker, &c.						
Wicker, Bamboo and Cane—continued.						
ALL ARTICLES, ETC.— <i>continued.</i>		£		£	£	
Netherlands East Indies	52	..	534	624	Free (G)
United States of America	1,860	..	427	975	Free (P.B.)
Other Foreign Countries	255	..	86	3	Free (C'wealth.)
					2	Free (R.I.)
Importing States—						£
New South Wales	4,342	..	1,860	1,860	576
Victoria	1,611	..	1,548	1,548	556
Queensland	652	..	460	460	50
South Australia	361	..	643	643	34
Western Australia	122	..	50	50	23
Tasmania	64
Northern Territory	2	2	1
	..	7,152	..	4,563	4,563	1,240
910 BAMBOO, CLOUDED; CANES AND RATTANS AND BAMBOO UNMANUFACTURED.		£		£	£	
United Kingdom	19	..	124		
Hong Kong	4,372	..	2,616		
India	1,763	..	1,559		
Malaya (British)	5,916	..	9,675		
Other British Countries	333	..	152		
China	6,588	..	5,187		
Japan	586	..	378		
Netherlands East Indies	9,740	..	15,493		
Other Foreign Countries	432	..	116		Free (G)
Importing States—						
New South Wales	12,788	..	16,607		
Victoria	8,718	..	9,376		
Queensland	3,361	..	3,997		
South Australia	2,967	..	3,057		
Western Australia	1,915	..	2,225		
Tasmania	38		
	..	29,749	..	35,300	35,300	
912 Wood Manufactures.						
ARTICLES MADE OF WOOD, N.E.I., PARTLY OR WHOLLY FINISHED, INCLUDING BELLOWS; WOOD SASHES AND WOOD FRAMES; WINDOW SCREENS; WALKING STICKS; HODS; MALLETS; RAKES, PRINCIPALLY OF WOOD; GRAIN SHOVELS, PRINCIPALLY OF WOOD; SAW FRAMES; MITRE BOXES; WOOD SPLIT PULLEYS; WOOD BUNGS; WOOD TYPE; RULES, N.E.I., RULERS, PARALLEL RULERS, SET AND "T" SQUARES, AND PROTRACTORS, WHEN PARTLY OR WHOLLY OF WOOD EXCEPT WHEN IMPORTED IN SETS OF DRAWING OR MATHEMATICAL INSTRUMENTS; WASHBOARDS AND KNIFE CARDS.		£		£	£	
United Kingdom	29,252	..	21,931	2,064	53½ per cent. (G)
Canada	1,725	..	95,445	6,989	20 per cent. (G.B.)
Other British Countries	800	..	538	847	15 per cent. (G.B.)
					19,845	25 per cent. (P)
Finland	7,579	..	36	9,874	5 per cent. (P.B.)
Germany	784	..	53	238	25 per cent. (C)
Japan	4,012	..	794	85,010	5 per cent. (C)
Latvia	26,948	..	6,773	26	25 per cent. (N)
Lithuania	7,589	..	216	1,303	Free (P.B.)
Sweden	41,019	..	24	315	Free (C.B.)
United States of America	7,360	..	1,628	763	Free (C'wealth.)
Other Foreign Countries	1,697	..	122	252	Free (R.I.)
					Extra	Duty, £4.
Importing States—						£
New South Wales	75,055	..	65,999	65,834	5,838
Victoria	33,558	..	51,734	51,854	4,037
Queensland	7,639	..	9,019	9,030	2,259
South Australia	2,011	..	548	548	160
Western Australia	10,384	..	187	187	58
Tasmania	114	..	68	68	6
Northern Territory	4	..	5	5	3
	..	128,765	..	127,560	127,526	12,361

TABLE III.

ARTICLE AND COUNTRY OF ORIGIN.	YEAR 1939-40.		YEAR 1940-41.			
	IMPORTS.		IMPORTS.		GOODS CLEARED.	
	Quantity.	Value.	Quantity.	Value.	Value or Quantity.	Rate of Duty and Gross Amount Received.
CLASS XIV.—Wood and Wicker, &c.						
Wood Manufactures—continued.						
912A BOBBINS, CONES, REELS, SPOOLS AND THE LIKE, AS USED IN THE SPINNING AND WEAVING INDUSTRIES.	No.	£	No.	£	£	
United Kingdom	83,148	1,149	353,621	7,743		
Other British Countries	27,000	385		
Sweden	2,263,798	999	8,741	25 per cent. (P)
United States of America	27,065	1,238	180	Free (P.B.)
Other Foreign Countries	338,255	560	5	Free (C'wealth.)
Importing States—					389	Free (R.I.)
New South Wales	340,878	906	168,061	3,538		£
Victoria	2,370,812	3,033	180,652	3,434	3,538	883
Queensland	576	7	4,621	1,013
South Australia	31,908	1,156	1,156	289
	2,712,266	3,946	380,621	8,128	9,315	2,185
	doz.	£				
913 BROOM STOCKS AND HANDLES.	145	13		
914 CASKS AND VATS, N.E.I., EMPTY.	No.	£	No.	£	£	
Australia	17,837	16,521	16,644	23,879		
United Kingdom	716	413	503	417	35	65 per cent. (G)
Other British Countries	98	56	51	32	17	50 per cent. (P)
Foreign Countries	223	242	89	Free (C'wealth.)
Importing States—					24,146	Free (R.I.)
New South Wales	2,597	6,250	6,966	14,434	14,154	£
Victoria	307	523	729	2,189	2,186	8
Queensland	2	4	3	6	6	4
South Australia	15,417	9,942	8,469	6,125	6,125	15
Western Australia	308	227	1,221	1,743	1,743	..
Tasmania	20	44	33	73	73	..
	18,651	16,990	17,421	24,570	24,287	27
915 CASKS, SUITABLE FOR BREWERY USE, CONTAINING SPIRITS OR GLUCOSE.	No.	£			No.	£
	165	90	3	2
916 BRUSHMAKERS' WOODWARE AND TURNERY.		£		£	£	£
	..	332	..	9	9	2
917 BUCKETS AND TUBS (WOODEN).		£		£	£	£
	..	9	2	2
918 CLOTHES PEGS.	gross.	£		£		
	505	18	..	2		
919 DOORS OF WOOD (INCLUDING FLY DOORS), WHOLLY OR PARTLY MADE UP.	No.	£				
	96	26		
920 HANDLES, TOOL, IMPORTED SEPARATELY. Aze, Adze, Hammer over 24 inch, Mattock and Pick.					£	
	doz.	£	doz.	£	(96 doz.) 39	48. 6d. per doz. (G)
Australia	2	5	73	45 per cent. (G)
United Kingdom	215	135	132	117	(6 doz.) 3	38. per doz. (P)
Canada	17,301	10,017	2	1	114	30 per cent. (P)
United States of America	30,831	16,585	120	60	(42 doz.) 17	38. per doz. (C)
Importing States—					174	30 per cent. (C)
New South Wales	9,363	4,967	14	15	5	Free (C'wealth.)
Victoria	14,499	8,003	2	5		£
Queensland	7,509	4,260	60	58	40	15
South Australia	5,967	3,175	60	45	32	14
Western Australia	9,113	5,258	120	60	120	27
Tasmania	1,896	1,074	45	10
	48,347	26,737	256	183	188	59

TABLE III.

ARTICLE AND COUNTRY OF ORIGIN.	YEAR 1939-40.		YEAR 1940-41.				
	IMPORTS.		IMPORTS.		GOODS CLEARED.		
	Quantity.	Value.	Quantity.	Value.	Value or Quantity.	Rate of Duty and Gross Amount Received.	
CLASS XIV.—Wood and Wicker, &c.							
Wood Manufactures—continued.							
HANDLES, TOOL, ETC.—continued.							
920A	<i>N.E.I.</i>	doz.	£	doz.	£	£	
United Kingdom		3,417	896	2,005	882	527	45 per cent. (G)
Canada		4,245	2,086	579	412	980	15 per cent. (G.B.)
Other British Countries		15	18	461	30 per cent. (P)
United States of America		11,305	3,995	3,381	1,479	110	30 per cent. (C)
Other Foreign Countries		317	69	396	Free (P.B.)
Importing States—						307	Free (C.B.)
New South Wales		6,027	2,203	1,859	965	2	Free (C'wealth.)
Victoria		5,889	2,219	2,924	1,092	20	Free (R.I.)
Queensland		2,962	972	629	445		
South Australia		2,080	966	215	124		
Western Australia		1,998	544	276	114		
Tasmania		343	160	62	33		
		19,299	7,064	5,965	2,773	2,803	515
921	HUBS, ELM.	No.	£		
		496	141				
923	INCUBATORS, N.E.I., FOSTER-MOTHERS, AND BROODERS.	No.	£	No.	£	£	£
		1	39	1	55	55	19
924	LAST BLOCKS, ROUGH SAWN OR ROUGH TURNED.	doz.	£	doz.	£	£	Free (G)
United States of America		15,158	6,634	8,313	3,473		
Importing States—							
New South Wales		3,749	1,638	7,188	2,944		
Victoria		11,409	4,996	1,125	529		
		15,158	6,634	8,313	3,473	3,473	
925	LASTS AND TREES.	doz.	£	doz.	£	£	
British Countries		315	579	95	270		
United States of America		224	849	67	422	630	42½ per cent. (G)
Other Foreign Countries		149	172	12	11	73	25 per cent. (P)
Importing States—							
New South Wales		139	225	122	420	420	161
Victoria		524	1,366	52	283	283	120
South Australia		24	5
Western Australia		1	4
		688	1,600	174	703	703	281
926	OARS AND SCULLS.	doz.	£	£	£
		99	633			51	15
927	PICTURE FRAME MOULDINGS, AND ROOM MOULDINGS.	..	£	..	£	£	
			88		1	1	
931	SHOOKS, CASK AND VAT.	No.	£	No.	£	No.	£
		2,499	740	264	187	264	21
932	WOOD WOOL.	cwt.	£		
		591	226				
SUMMARY.							
Importing States—			£		£		£
New South Wales	959,237	..	532,060	567,088	138,543
Victoria	551,916	..	298,822	326,499	102,448
Queensland	42,996	..	28,639	28,823	4,431
South Australia	333,098	..	180,734	178,964	82,335
Western Australia	49,593	..	15,784	15,938	6,634
Tasmania	55,834	..	3,329	3,329	2,761
Northern Territory	345	..	394	394	281
Total, Class XIV.	1,993,019	..	1,059,762	1,121,035	337,433

TABLE III.

ARTICLE AND COUNTRY OF ORIGIN.	YEAR 1939-40.		YEAR 1940-41.			
	IMPORTS.		IMPORTS.		GOODS CLEARED.	
	Quantity.	Value.	Quantity.	Value.	Value or Quantity.	Rate of Duty and Gross Amount Received.
CLASS XV.—Earthenware, Cements, China, Glass and Stoneware.						
Bottles, Flasks, Jars, Vials and Tubes, of Glass (including fancy or ground Glass), Earthenware, Stoneware or China.						
933	EMPTY.	£		£	£	
	Australia	4,823	..	5,025		
	United Kingdom	15,976	..	19,077		
	Other British Countries	63	..	217	2,087	30 per cent. (G)
	France	673	..	739	1,253	20 per cent. (I)
	Germany	1,991	..	73	10	25 per cent. (P)(a)
	Japan	4,787	..	1,039	14,731	Free (P)
	United States of America	2,646	..	1,384	111	Free (C)
	Other Foreign Countries	463	..	264	2,361	Free (C'wealth.)
	Importing States—				7,721	Free (R.I.)
	New South Wales	19,063	..	18,153	18,603	£
	Victoria	8,564	..	8,259	8,258	726
	Queensland	1,997	..	665	666	98
	South Australia	1,213	..	256	256	13
	Western Australia	499	..	383	389	30
	Tasmania	86	..	95	95	9
	Northern Territory	7	7	..
		31,422	..	27,818	28,274	876
934	CONTAINING GOODS NOT SUBJECT TO AN AD VALOREM DUTY AND NOT BEING AN OUTSIDE PACKAGE.	£		£	£	
	United Kingdom	16,089	..	7,664		
	Canada	590	..	38		
	Other British Countries	249	..	89	83	30 per cent. (G)
	France	1,411	..	183	1,356	20 per cent. (I)
	Other Foreign Countries	1,628	..	702	7,544	Free (P)
	Importing States—					£
	New South Wales	7,345	..	3,558	3,425	179
	Victoria	6,236	..	2,816	2,752	87
	Queensland	3,349	..	1,073	1,265	19
	South Australia	1,256	..	351	588	6
	Western Australia	1,134	..	593	702	10
	Tasmania	647	..	285	251	3
		19,967	..	8,676	8,983	304
935	Bottles, Decanters, Flasks, and Jars, of Cut Glass. EMPTY.	£		£	£	£
		212	..	48	79	5
935A	CONTAINING GOODS NOT SUBJECT TO AN AD VALOREM DUTY.	£			£	£
		11	4	2
936	Bricks. BAUXITE BRICKS AND LUMPS.	cwt.	£	cwt.	£	£
		5	39	8	12	12
936A	FIRE BRICKS, OTHER, OF ALL KINDS.	cwt.	£	cwt.	£	£
	United Kingdom	83,711	28,486	19,754	12,805	
	Canada	1,429	1,853	210
	New Zealand	153	90	2,681
	Belgium	11	32	10,808
	United States of America	41,668	37,116	3,035	2,681	823
	Importing States—					£
	New South Wales	69,008	39,747	6,367	6,013	6,223
	Victoria	8,693	12,892	3,773	5,801	5,801
	Queensland	2,817	2,738	172	666	666
	South Australia	44,609	10,181	12,459	2,993	2,993
	Western Australia	17	8	18	13	13
	Tasmania	1,828	2,011
		126,972	67,577	22,789	15,486	15,696
						457

(a) Advertising articles.

TABLE III.

ARTICLE AND COUNTRY OF ORIGIN.	YEAR 1939-40.		YEAR 1940-41.					
	IMPORTS.		IMPORTS.		GOODS CLEARED.			
	Quantity.	Value.	Quantity.	Value.	Value or Quantity.	Rate of Duty and Gross Amount Received.		
CLASS XV.—Earthenware, Cements, &c.								
Bricks—continued.								
937	GLAZED BRICKS AND LUMPS.		cwt.	£		
			168	218		
938	OF BRICK-EARTH OR CLAY.		No.	£	No.	£	£	
	Australia	129,166	492	850	26½ per cent. (G)
	United Kingdom	6,104	193	3,413	579	578	Free (P)
	United States of America	9	..	4,825	850	492	Free (C'wealth.)
	Free (R.I.)
	Importing States—							£
	New South Wales	6,004	168	134,015	1,343	1,343	223
	Victoria	105	20	3,389	578	578	..
	Queensland	4	5
	6,113	193	137,404	1,921	1,921	223
939	Cement (Portland).		cwt.	£	cwt.	£	cwt.	
	WHITE.		41,633	15,618	20,661	9,229	252	1s. 4½d. per cwt.
	United Kingdom	20,661	(G)
	United States of America	504	192	252	105	..	Free (P)
	Other Foreign Countries	3,000	509
	Importing States—							£
	New South Wales	15,337	4,332	6,267	2,836	6,267	17
	Victoria	9,872	3,755	3,496	1,677	3,496	..
	Queensland	1,017	404	669	286	669	..
	South Australia	13,930	5,759	6,953	2,989	6,953	..
	Western Australia	4,437	1,840	3,528	1,546	3,528	..
	Tasmania	544	229
	45,137	16,319	20,913	9,334	20,913	17
939A	GREY.		cwt.	£	cwt.	£	cwt.	
	United Kingdom	70,592	7,038	6,527	2,153	..	Free (P)
	Importing States—							
	New South Wales	1,531	303	335	117	..	
	Victoria	2,393	1,058	6,192	2,025	..	
	Queensland	56,925	4,633	
	South Australia	5,161	506	
	Western Australia	4,384	445	..	11	..	
	Tasmania	198	93	
	70,592	7,038	6,527	2,153	6,527	
939B	OTHER COLOURS.		cwt.	£	cwt.	£	cwt.	
	United Kingdom	6,683	3,225	2,007	1,052	..	Free (P)
	Importing States—							
	New South Wales	21	101	
	Victoria	4,448	1,945	1,189	615	..	
	Queensland	682	374	100	71	..	
	South Australia	845	474	157	104	..	
	Western Australia	190	93	
	Tasmania	497	238	561	262	..	
	6,683	3,225	2,007	1,052	2,007	
940	Cement, Asbestos, or similar Materials.			£		£	£	
	SHEETS AND ROOFING SLATES.		..	1,470	..	1,817	1,590	25 per cent. (P)
	United Kingdom	44	227	17½ per cent. (P)
	Foreign Countries
	Importing States							£
	New South Wales	500	..	357	357	89
	Victoria	977	..	1,179	1,179	282
	Queensland	281	281	65
	Western Australia	37
	1,514	..	1,817	1,817	436
941	ALL OTHER ARTICLES OF, INCLUDING ARTICLES OF REINFORCED CEMENT.		..	£	..	£	£	£
	184	..	989	989	172

TABLE III.

ARTICLE AND COUNTRY OF ORIGIN.	YEAR 1939-40.		YEAR 1940-41.				
	IMPORTS.		IMPORTS.		GOODS CLEARED.		
	Quantity.	Value.	Quantity.	Value.	Value or Quantity.	Rate of Duty and Gross Amount Received.	
CLASS XV.—Earthenware, Cements, &c.							
942 Crockery and other Household Ware of Chinaware, Porcelainware, Parianware, Earthenware (including Semi-vitrified Earthenware), Brownware, or Stoneware.		£		£	£		
United Kingdom	464,590	..	556,003	(13 doz.) 2	6s. per doz. (G)	
Canada	731	..	2,255	(8 doz.) 2	2s. 6d. per doz. (G)	
Other British Countries	81	..	79	58,632	50 per cent. (G)	
					77	25 per cent. (P)(a)	
France	529	..	44	551,227	20 per cent. (P)	
Germany	7,029	..	443	2,255	20 per cent. (C)	
Italy	1,589	..	157	7	20 per cent. (N)	
Japan	153,704	..	44,487	3,394	Free (C'wealth.)	
United States of America	2,625	..	388	84	Free (R.L.)	
Other Foreign Countries	1,527	..	179	Extra	Duty, £120	
Importing States—						£	
New South Wales	271,500	..	242,851	255,202	60,203	
Victoria	206,789	..	226,488	225,391	50,978	
Queensland	71,751	..	59,175	59,548	13,222	
South Australia	41,173	..	40,186	40,186	8,293	
Western Australia	33,484	..	29,548	29,561	6,231	
Tasmania	7,695	..	5,783	5,788	1,158	
Northern Territory	13	..	4	4	2	
	..	632,405	..	604,035	615,680	140,087	
944 Chalk, French, and Preparations of Steatite, n.e.i.		£		£	£		
United Kingdom	cwt.	149	323	cwt.	187	242	
India	1,224	345	..	13,442	4,689	
Italy	5,572	3,052	..	83	65	
Japan	5,376	960	..	120	28	
United States of America	631	316	..	163	130	5,246
Other Foreign Countries	925	378	..	57	99	220
Importing States—							£
New South Wales	12,234	4,554	..	13,385	4,897	5,110
Victoria	1,474	663	..	590	286	286
Queensland	37	29	..	1	2	2
South Australia	101	100	..	62	57	57
Western Australia	31	28	..	11	11	11
Tasmania	3
	..	13,877	5,374	..	14,052	5,253	5,466
945 Electrical Ware of Earthenware, and Porcelainware, including Insulators.		£		£	£		
United Kingdom	13,288	..	10,584	2,340	57½ per cent. (G)	
Canada	10,859	..	1,346	46	50 per cent. (G)	
India	3	145	15 per cent. (G.B.)	
					5,590	20 per cent. (P)	
Germany	1,506	..	379	1,318	20 per cent. (C)	
Japan	3,571	..	726	28	20 per cent. (N)	
United States of America	8,126	..	12,474	11,575	Free (G.B.)	
Other Foreign Countries	903	..	414	4,760	Free (P.B.)	
					297	Free (C'wealth.)	
Importing States—							£
New South Wales	12,116	..	8,447	8,447	1,148	
Victoria	11,837	..	9,296	9,469	460	
Queensland	9,837	..	1,936	1,936	404	
South Australia	445	..	8	8	2	
Western Australia	594	..	393	393	213	
Tasmania	3,424	..	5,846	5,846	548	
	..	38,253	..	25,926	26,099	2,775	
946 Fireclay Manufactures, N.E.I. GLAZED OR ENAMELLED.		£		£	£	£	
United Kingdom	63	..	12	12	12	2
947 OTHER.		£		£	£		
United Kingdom	4,614	..	2,121	304	26¼ per cent. (G)	
Canada	1,049	994	15 per cent. (G.B.)	
					1,539	Free (P)	
United States of America	2,529	..	1,298	40	Free (P.B.)	
Other Foreign Countries	30	542	Free (C'wealth.)	

(a) Advertising articles.

TABLE III.

ARTICLE AND COUNTRY OF ORIGIN.	YEAR 1939-40.		YEAR 1940-41.			
	IMPORTS.		IMPORTS.		GOODS CLEARED.	
	Quantity.	Value.	Quantity.	Value.	Value or Quantity.	Rate of Duty and Gross Amount Received.
CLASS XV.—Earthenware, Cements, &c.						
Fireclay Manufactures, N.E.I.—continued.						
<i>OTHER—continued.</i>						
Importing States—		£		£	£	£
New South Wales	4,997	..	1,841	1,841	229
Victoria	3,102	..	1,512	1,512	..
Queensland	14	..	4	4	..
South Australia	10	..	4	4	..
Western Australia	99	..	58	58	..
		8,222		3,419	3,419	229
Glass.						
948 FOR PHOTOGRAPHIC PLATES AS PRESCRIBED BY DEPARTMENTAL BY-LAWS.		£		£	£	
United Kingdom	1,201	..	3,748		
Belgium	652		Free (G)
Importing State—						
Victoria	1,853	..	3,748	3,748	
949 BENT, BEVELLED, HERALDIC, SANDBLASTED, ENAMELLED, EMBOSSED, ETCHED, SILVERED, OR BRILLIANT CUT; CORNERS CUT, BEVELLED, OR ENGRAVED; PRISMS; AND ALL GLASS FRAMED WITH METAL (EXCEPT HOOD-LIGHTS FOR MOTOR CARS.)		£		£	£	
Australia	10		
United Kingdom	13,121	..	5,933	132	42½ per cent. (G)
Belgium	1,567	226	15 per cent. (G.B.)
United States of America	620	..	212	4,461	25 per cent. (P)
Other Foreign Countries	941	..	149	1,472	Free (P.B.)
					13	Free (R.I.)
Importing States—						£
New South Wales	2,926	..	1,764	1,764	98
Victoria	3,291	..	1,793	1,793	320
Queensland	486	..	84	84	8
South Australia	9,469	..	2,648	2,648	501
Western Australia	77	..	15	15	3
		16,249		6,304	6,304	930
950 POLISHED AND PATENT PLATE.	sq. ft.	£	sq. ft.	£	sq. ft.	
Australia	13	12	19,514	40s. per 100 sq. ft. (G)
United Kingdom	1,314,064	112,533	2,768,435	243,288	51,098	30s. per 100 sq. ft. (G)
Belgium	1,858,938	144,602	81,481	6,588	24,328	15s. per 100 sq. ft. (I)
France	110,018	9,554	1,998	114	110,006	10s. per 100 sq. ft. (I)
Germany	21,762	2,634	2,645	478	634,439	10s. per 100 sq. ft. (P)
United States of America	649,017	53,744	68,610	6,160	2,109,933	Free (P)
Other Foreign Countries	6,062	327	Extra	Duty, £11.
Importing States—						£
New South Wales	1,340,218	110,970	960,604	97,527	982,834	1,926
Victoria	1,380,739	119,832	873,795	85,238	877,714	2,094
Queensland	382,613	29,130	565,501	21,359	565,501	294
South Australia	707,455	49,764	423,984	42,118	423,984	542
Western Australia	108,745	10,136	84,854	8,850	84,854	190
Tasmania	40,104	3,574	14,431	1,536	14,431	30
	3,959,874	323,406	2,923,169	256,628	2,949,318	5,076
951 SHEET. Plain, Clear.	sq. ft.	£	sq. ft.	£	sq. ft.	
United Kingdom	1,472,605	20,106	3,062,269	46,814	307,300	4s. per 100 sq. ft. (G)
Belgium	4,786,737	53,845	296,334	3,466	3,058,799	2s. per 100 sq. ft. (P)
Other Foreign Countries	24,786	357	7,147	198	6	Free (C'wealth.)

TABLE III.

ARTICLE AND COUNTRY OF ORIGIN.	YEAR 1939-40.		YEAR 1940-41.			
	IMPORTS.		IMPORTS.		GOODS CLEARED.	
	Quantity.	Value.	Quantity.	Value.	Value or Quantity.	Rate of Duty and Gross Amount Received.
CLASS XV.—Earthenware, Cements, &c.						
<i>Glass—continued.</i>						
<i>SHEET—continued.</i>						
<i>Plain, Clear—continued.</i>						
Importing States—	sq. ft.	£	sq. ft.	£	sq. ft.	£
New South Wales	1,767,728	20,265	1,188,919	16,807	1,188,843	1,302
Victoria	2,562,408	33,018	1,036,000	17,025	1,039,895	1,107
Queensland	429,710	5,517	384,990	5,536	384,990	445
South Australia	1,147,523	10,387	349,624	5,118	349,624	367
Western Australia	272,942	3,664	333,546	4,782	330,082	347
Tasmania	103,817	1,457	72,671	1,210	72,671	86
	6,284,128(a)	74,308	3,365,750(b)	50,478	3,366,105	3,654
951A <i>Figured rolled, Cathedral, Milled rolled, Rough cast and Wired cast.</i>	sq. ft.	£	sq. ft.	£	sq. ft.	
United Kingdom	1,102,963	28,066	782,759	22,271	(£749) 18,578	47½ per cent. (G)
					14,130	2d. per sq. ft. (I)
					(£18,966)	
Belgium	526,870	8,111	6,406	91	154,192	1d. per sq. ft. (P)
United States of America	14,098	505	18,578	749	628,567	20 per cent. (P)
Other Foreign Countries	10,431	149	£92	Free (C'wealth.)
Importing States—						£
New South Wales	661,311	16,035	308,668	9,158	316,392	1,937
Victoria	553,619	11,492	301,678	8,605	301,678	1,855
Queensland	142,522	3,269	86,523	2,269	86,523	492
South Australia	168,530	3,390	60,093	1,661	60,093	368
Western Australia	105,965	2,170	36,490	972	36,490	196
Tasmania	22,415	475	14,291	446	14,291	90
	1,654,362	36,831	807,743	23,111	815,467	4,938
					sq. ft.	
					15,312	40s. per 100 sq. ft. (G)
					3,131	30s. per 100 sq. ft. (G)
951B <i>Opaque.</i>	sq. ft.	£	sq. ft.	£	95	10s. per 100 sq. ft. (I)
United Kingdom	85,109	5,848	106,544	7,815	31,720	10s. per 100 sq. ft. (P)
Belgium	13,774	998	95	12	..	Free (P)
United States of America	33,412	3,646	6,945	738	77,402	Free (P.B.)
Other Foreign Countries	6,285	641	28	Free (P.B.)
Importing States—						£
New South Wales	45,525	4,449	20,801	1,854	25,146	144
Victoria	23,729	1,798	18,217	1,033	27,976	287
Queensland	30,313	2,150	31,543	1,590	31,543	61
South Australia	32,816	2,389	38,393	3,115	38,393	18
Western Australia	5,596	311	4,630	373	4,630	3
Tasmania	601	30
	138,580	11,133	113,584	8,565	127,688	513
951C <i>Opal.</i>	sq. ft.	£	sq. ft.	£	£	
United Kingdom	1,101	48	1,878	149	179	30 per cent. (G)
					45	15 per cent. (G.B.)
					126	15 per cent. (P)
Germany	33,066	951	2,122	45	18	Free (P.B.)
Other Foreign Countries	6,535	391	400	17	5	Free (C'wealth.)
Importing States—						£
New South Wales	32,358	973	3,750	176	338	75
Victoria	5,427	254	250	18	18	..
Queensland	1,030	31	400	17	17	5
South Australia	1,390	111
Western Australia	497	21
	40,702	1,390	4,400	211	373	80
951D <i>Other.</i>	sq. ft.	£	sq. ft.	£	£	
United Kingdom	43,947	4,406	57,216	4,068	181	30 per cent. (G)
Canada	17,902	2,351	7,464	1,079	5	15 per cent. (G)
					14	15 per cent. (G.B.)
					2,547	15 per cent. (P)
Belgium	35,267	767	202	20	1,127	15 per cent. (C)
Germany	11,983	592	49	151	1,538	Free (P.B.)
Japan	72	1	11	Free (C'wealth.)
United States of America	724	390	210	29	Extra	Duty, £12.

(a) 9,474,544 lb.

(b) 4,707,733 lb.

TABLE III.

ARTICLE AND COUNTRY OF ORIGIN.	YEAR 1939-40.		YEAR 1940-41.			
	IMPORTS.		IMPORTS.		GOODS CLEARED.	
	Quantity.	Value.	Quantity.	Value.	Value or Quantity.	Rate of Duty and Gross Amount Received.
CLASS XV.—Earthenware, Cements, &c.						
<i>Glass—continued.</i>						
<i>SHEET—continued.</i>						
<i>Other—continued.</i>						
Importing States—	sq. ft.	£	sq. ft.	£	£	£
New South Wales	61,106	3,517	38,414	3,380	3,456	456
Victoria	18,071	3,657	11,820	1,152	1,152	76
Queensland	7,481	480	1,811	129	129	13
South Australia	16,461	568	10,476	615	615	74
Western Australia	6,469	258	2,580	66	66	..
Tasmania	307	27	40	5	5	1
	109,895	8,507	65,141	5,347	5,423	620
952 N.E.I.		£		£	£	
United Kingdom		5,845		8,837	2,796	30 per cent.(G)
Other British Countries		167		118	12,641	15 per cent.(G.B.)
					1	25 per cent.(P)(a)
France		641		155	1,197	15 per cent. (P)
Germany		514		7	111	15 per cent. (C)
Netherlands		5,820		351	6,890	Free (P.B.)
United States of America		13,538		19,281	5,401	Free (C'wealth.)
Other Foreign Countries		490		270	17	Free (R.I.)
					Extra	Duty, £7.
Importing States—						£
New South Wales		22,597		19,668	19,793	2,410
Victoria		3,420		8,699	8,099	483
Queensland		149		400	400	26
South Australia		572		120	120	15
Western Australia		191		77	77	6
Tasmania		86		55	55	..
		27,015		29,019	29,054	2,940
952A POWDER.		£		£	£	£
		260		147	104	1
Glassware.				£	£	
954 BOTTLE MARBLES.				160	160	Free (P)
954A HEAT RESISTING, FOR COOKING PURPOSES.		£		£	£	
United Kingdom		2,263		1,775		
Other British Countries		2		..		
Foreign Countries		79		6	6	52½ per cent. (G)
					1,784	20 per cent. (P)
Importing States—						£
New South Wales		1,885		1,175	1,184	238
Victoria		155		493	493	81
Queensland		91		51	51	10
South Australia		184		145	145	29
Western Australia		16		7	7	1
Tasmania		13	
		2,344		1,781	1,790	359
954B LABORATORY GLASSWARE, N.E.I., AND APPARATUS OF GLASS FOR SCIENTIFIC PURPOSES, N.E.I.		£		£	£	
United Kingdom		5,654		9,114		
Other British Countries		251		2	1,986	20 per cent. (G)
					532	15 per cent.(G.B.)
Germany		1,847		61	5,558	Free (P)
Japan		1,526		2,266	693	Free (P.B.)
United States of America		724		4,522	7,226	Free (C'wealth.)
Other Foreign Countries		233		37	7	Free (R.I.)
Importing States—						£
New South Wales		3,769		4,599	4,599	219
Victoria		4,357		8,810	8,810	144
Queensland		690		666	666	35
South Australia		1,002		1,595	1,595	70
Western Australia		345		306	306	4
Tasmania		72		26	26	5
		10,235		16,002	16,002	477

(a) Advertising articles.

TABLE III.

ARTICLE AND COUNTRY OF ORIGIN.	YEAR 1939-40.		YEAR 1940-41.			
	IMPORTS.		IMPORTS.		GOODS CLEARED.	
	Quantity.	Value.	Quantity.	Value.	Value or Quantity.	Rate of Duty and Gross Amount Received.
CLASS XV.—Earthenware, Cements, &c.						
Glassware—continued.						
954C VACUUM FLASKS, JUGS, CANS AND SIMILAR VACUUM CONTAINERS AND PARTS THEREOF.		£		£	£	
United Kingdom	2,718	..	8,541		
Other British Countries	125	..	17		
China	3,671	..	5,252		
Germany	2,910	..	3	6,061	60 per cent. (G)
Japan	7,759	..	666	8,524	25 per cent. (P)
United States of America	398	..	122	50	Free (C'wealth.)
Other Foreign Countries	29	..	2		
Importing States—						£
New South Wales	6,844	..	5,992	6,024	2,274
Victoria	6,599	..	5,221	5,221	2,261
Queensland	2,135	..	1,018	1,018	384
South Australia	966	..	1,179	1,179	369
Western Australia	1,023	..	1,176	1,176	402
Tasmania	43	..	17	17	4
	..	17,610	..	14,603	14,635	5,694
954D OTHER THAN CUT GLASSWARE, AND HEAT-RESISTING GLASSWARE FOR COOKING PURPOSES, INCLUDING ARTICLES OF ETCHED OR ENGRAVED GLASS, VIZ.:—DISHES, TUMBLERS, SALADS, BOWLS OTHER THAN LIGHTING WARE, NAPPIES, JUGS, CANDLESTICKS, BUTTERS, BATTERY JARS OR CELLS, VASES, TRAYS, COMPORTS, FLOWER BLOCKS, MUGS, SUNDAES, GOBLETs, MEASURES INCLUDING MEDICINE MEASURES.		£		£	£	
United Kingdom	26,677	..	33,867		
Other British Countries	94	..	2	(5,673 doz. pieces) 338	11d. per doz. pieces (G)
Belgium	4,645	..	320	344	50 per cent. (G)
Czechoslovakia	910	..	51	(456 doz. pieces) 36	10d. per doz. pieces (I)
France	1,516	..	91	1,199	40 per cent. (I)
Germany	7,481	..	532	1	25 per cent. (P)(a)
Italy	627	32,427	5 per cent. (P)
Japan	10,297	..	28	241	Free (C'wealth.)
Sweden	2,291	..	166	76	Free (R.I.)
United States of America	8,480	..	172		
Other Foreign Countries	185	..	2		
Importing States—					£	£
New South Wales	26,279	..	10,992	11,162	1,140
Victoria	23,482	..	16,820	16,107	989
Queensland	4,460	..	1,375	1,349	78
South Australia	5,372	..	4,227	4,227	273
Western Australia	2,826	..	1,595	1,595	80
Tasmania	784	..	219	219	13
Northern Territory	3	3	..
	..	63,203	..	35,231	34,662	2,573
955 N.E.I., CUT.		£		£	£	
United Kingdom	39,785	..	85,611	(6,340 doz. pieces) 258	1s. per doz. pieces (G)
Malaya (British)	2	400	77½ per cent. (G)
Belgium	688	..	52	2	45 per cent. (G)
Czechoslovakia	21,272	..	26	4	15 per cent. (G.B.)
Germany	24,427	..	2,534	(20 doz. pieces) 1	1s. per doz. pieces (I)
Japan	4,730	4,327	67½ per cent. (I)
Sweden	6,760	..	145	32	35 per cent. (I)
Other Foreign Countries	1,286	..	5	84,200	15 per cent. (P)
					154	5 per cent. (P)
					236	Free (C'wealth.)
					2	Free (R.I.)
					Extra	Duty, £5.

(a) Advertising articles.

TABLE III.

ARTICLE AND COUNTRY OF ORIGIN.	YEAR 1939-40.		YEAR 1940-41.			
	IMPORTS.		IMPORTS.		GOODS CLEARED.	
	Quantity.	Value.	Quantity.	Value.	Value or Quantity.	Rate of Duty and Gross Amount Received.
CLASS XV.—Earthenware, Cements, &c.						
Glassware—continued.						
N.E.I., CUT—continued.						
Importing States—		£		£	£	£
New South Wales	50,587	..	36,230	37,411	7,419
Victoria	28,004	..	30,976	31,038	5,414
Queensland	9,478	..	8,057	8,057	1,390
South Australia	6,544	..	6,807	6,807	1,039
Western Australia	3,532	..	5,510	5,510	827
Tasmania	805	..	783	783	118
Northern Territory	10	10	1
	..	98,950	..	88,373	89,616	16,208
					£	
					(4,800 doz. pieces)	18. per doz. pieces
					229	(G)
					914	50 per cent. (G)
					31	20 per cent. (G)
955A United Kingdom	6,195	..	7,771	3,887	15 per cent. (G.B.)
Other British Countries	152	..	186	430	40 per cent. (I)
					11	25 per cent. (P)(a)
					7,457	5 per cent. (P)
					347	Free (G.B.)
					101	Free (P.B.)
					206	Free (C'wealth.)
					196	Free (R.I.)
					Extra	Duty, £1.
Importing States—						£
New South Wales	15,502	..	7,418	8,165	1,363
Victoria	6,223	..	3,049	2,887	316
Queensland	1,709	..	452	452	30
South Australia	1,554	..	926	926	52
Western Australia	983	..	748	748	39
Tasmania	262	..	631	631	32
	..	26,233	..	13,224	13,809	1,832
956 SELTZOGENES AND ACCESSORIES, AND SYPHON BOTTLES.		£		£	£	
United Kingdom	5,328	..	4,427		
Foreign Countries	298		Free (P)
Importing States—						
New South Wales	2,489	..	2,315		
Victoria	1,909	..	1,493		
Queensland	139	..	77		
South Australia	727	..	286		
Western Australia	209	..	69		
Tasmania	153	..	187		
	..	5,626	..	4,427	4,427	
957 Lenses.						
BLANKS, FUSED, FOR BIFOCAL LENSES, AND BIFOCAL LENSES PARTLY OR WHOLLY FINISHED, INCLUDING SUCH LENSES IN FRAMES.		£		£	£	
United Kingdom	4,697	..	3,108	229	60 per cent. (G)
United States of America	1,321	..	229	3,106	40 per cent. (P)
					2	Free (P.B.)
Importing States—						£
New South Wales	5,202	..	2,892	2,892	867
Victoria	623	..	445	445	202
Queensland	179
Tasmania	14
	..	6,018	..	3,337	3,337	1,069
958 EDGED, FOR SPECTACLES, EXCEPT BIFOCAL LENSES.		£		£	£	£
	..	160	..	6	6	2

(a) Advertising Articles.

TABLE III.

ARTICLE AND COUNTRY OF ORIGIN.	YEAR 1939-40.		YEAR 1940-41.			
	IMPORTS.		IMPORTS.		GOODS CLEARED.	
	Quantity.	Value.	Quantity.	Value.	Value or Quantity.	Rate of Duty and Gross Amount Received.
CLASS XV.—Earthenware, Cements, &c.						
Lenses—continued.						
959 N.E.I., LOCKET, BROOCH, AND WATCH GLASSES.		£		£	£	
United Kingdom	29,542	..	41,510	1,744	20 per cent. (G)
Canada	16,087	..	12,395	6,912	15 per cent. (G.B.)
France	653	..	391	36,301	Free (P)
Japan	1,142	..	1,103	3,598	Free (P.B.)
United States of America	5,817	..	9,437	12,942	Free (C)
Other Foreign Countries	396	..	494	300	Free (C.B.)
Importing States—						Free (C'wealth.)
New South Wales	38,085	..	44,444	44,549	£
Victoria	12,873	..	18,535	18,535	1,111
Queensland	1,326	..	780	780	232
South Australia	1,040	..	1,120	1,120	14
Western Australia	148	..	302	302	28
Tasmania	165	..	149	149	1
	..	53,637	..	65,330	65,435	1,386
960 Plaster of Paris and Gypsum.	ewt.	£	ewt.	£	ewt.	
United Kingdom	7,890	2,765	8,358	3,123	968	1s. 4½d. per cwt. (G)
Canada	13,543	3,699	4,394	1,295	7,421	6d. per cwt. (P)
United States of America	1,611	2,137	876	720	4,365	6d. per cwt. (C)
Other Foreign Countries	429	214	87	37	159	Free (P)
Importing States—					398	Free (P.B.)
New South Wales	14,872	5,296	9,296	3,237	Extra	Duty, £6
Victoria	4,444	2,198	2,016	1,066		£
Queensland	1,857	491	1,818	610	8,892	226
South Australia	1,119	328	40	11	2,016	53
Western Australia	905	409	450	210	1,818	45
Tasmania	276	93	95	41	40	..
	23,473	8,815	13,715	5,175	450	11
					95	3
961 Roasting Dishes, Assay Furnaces, Crucibles, n.e.i., Skittle Pots, Scorifiers and Muffles.		£		£	£	
United Kingdom	41,689	..	56,185	428	20 per cent. (G)
Other British Countries	20	..	40	46,169	Free (P)
United States of America	3,149	..	360	37	Free (P.B.)
Other Foreign Countries	648	..	52	25	Free (N)
Importing States—					9,963	Free (C'wealth.)
New South Wales	19,458	..	20,251	15	Free (R.I.)
Victoria	16,221	..	23,385		£
Queensland	1,508	..	1,647	20,251	60
South Australia	3,102	..	4,737	23,385	..
Western Australia	5,064	..	6,497	1,647	..
Tasmania	153	..	120	4,737	24
	..	45,506	..	56,637	6,497	..
					120	..
962 Sanitary and Lavatory Articles, including Kitchen Sinks and Laundry Troughs.		£		£	£	
OF GLAZED OR ENAMELLED FIRECLAY.						
United Kingdom	4,714	..	1,324	664	35 per cent. (P)
Foreign Countries	17	660	25 per cent. (P)
Importing States—						£
New South Wales	1,823	..	579	579	133
Victoria	241	..	26	26	6
Queensland	6	..	28	28	8
South Australia	2,326	..	691	691	152
Western Australia	297
Tasmania	38
	..	4,731	..	1,324	1,324	299

TABLE III.

ARTICLE AND COUNTRY OF ORIGIN.	YEAR 1939-40.		YEAR 1940-41.			
	IMPORTS.		IMPORTS.		GOODS CLEARED.	
	Quantity.	Value.	Quantity.	Value.	Value or Quantity.	Rate of Duty and Gross Amount Received.
CLASS XV.—Earthenware, Cements, &c.						
Sanitary and Lavatory Articles, &c.—contd.						
962A OF EARTHENWARE OR OTHER MATERIALS, N.E.I.		£		£	£	
Australia	7	618	60 per cent. (G)
United Kingdom	34,376	..	20,815	5	50 per cent. (G)
Japan	1,024	..	262	10,606	35 per cent. (P)
Other Foreign Countries	375	..	56	9,144	25 per cent. (P)
					7	Free (R.I.)
					Extra	Duty, £1.
Importing States—						£
New South Wales	11,021	..	8,075	7,316	1,973
Victoria	10,569	..	7,716	7,712	1,651
Queensland	5,027	..	1,688	1,688	392
South Australia	4,619	..	2,427	2,427	550
Western Australia	2,372	..	741	744	195
Tasmania	2,167	..	493	493	108
	..	35,775	..	21,140	20,380	4,869
963 Screens, Process Engravers'.	..	£ 542	..	£ 431	£ 431	£ 36
954 Spurs, Stilts, and Thimbles of Earthenware.	..	£ 609	..	£ 944	£ 944	Free (P)
965 Tiles. FLOORING AND MOSAIC.	sq. yd.	£	sq. yd.	£	sq. yd.	
United Kingdom	4,204	2,042	4,056	2,243	1,677	5s. per sq. yd. (I)
Japan	4,267	950	9	45 per cent. (I)
Other Foreign Countries	1,804	765	369	106	1,771	2s. 3d. per sq. yd. (P)
					(£622) 820	20 per cent. (P)
					25	Free (P.B.)
Importing States—						£
New South Wales	7,530	2,418	2,429	1,292	2,726	562
Victoria	1,179	568	1,675	904	1,255	147
Queensland	304	152
South Australia	268	130	321	153	321	37
Western Australia	994	489
	10,275	3,757	4,425	2,349	4,302	746
966 GLAZED, WALL AND HEARTH.	sq. yd.	£	sq. yd.	£	sq. yd.	
United Kingdom	410,371	171,791	385,763	190,453	1,548	6s. per sq. yd. (G)
Other British Countries	32	100	(£737) 694	55 per cent. (G)
Czechoslovakia	26,555	6,508	24,876	5s. per sq. yd. (I)
Germany	35,433	8,726	6,697	1,712	(£703) 4,832	45 per cent. (I)
Japan	4,923	2,013	1,232	867	269,143	2s. 3d. per sq. yd. (P)
Other Foreign Countries	463	195	984	219	(£60,461)	20 per cent. (P)
					83,278	Duty, £48.
					Extra	
Importing States—						£
New South Wales	290,307	110,848	263,232	124,428	258,372	32,589
Victoria	134,073	57,193	99,494	53,633	94,014	11,822
Queensland	8,906	3,712	8,878	4,326	8,914	1,070
South Australia	31,249	12,301	17,141	8,099	17,140	2,042
Western Australia	10,878	4,025	5,284	2,375	5,284	617
Tasmania	2,364	1,254	647	390	647	83
	477,777	189,333	394,676	193,251	384,371	48,223
967 ROOFING AND ALL OTHER.	sq. yd.	£	sq. yd.	£	£	£
	680	222	3	1	1	1
967A Vitreous Enamelling Material, including Enamel Frit and the Like.			lb.	£	£	
United Kingdom			283,057	7,734		
United States of America			506	115		Free (G)
Importing States—						
New South Wales	155,775	4,909		
Victoria	49,208	1,280		
Queensland	29,220	639		
South Australia	49,360	1,021		
	283,563	7,849	7,849	

TABLE III.

ARTICLE AND COUNTRY OF ORIGIN.	YEAR 1939-40.		YEAR 1940-41.			
	IMPORTS.		IMPORTS.		GOODS CLEARED.	
	Quantity.	Value.	Quantity.	Value.	Value or Quantity.	Rate of Duty and Gross Amount Received.
CLASS XV.—Earthenware, Cements, &c.						
968 All other Chinaware, Parianware, Porcelainware, Earthenware, Brownware and Stoneware.		£		£	£	
United Kingdom	4,254	..	6,375		
Other British Countries	44	..	6	525	50 per cent. (G)
					379	15 per cent. (G.B.)
Belgium	1,829	12	25 per cent. (P)(a)
Germany	576	..	93	2,538	20 per cent. (P)
Japan	859	..	138	107	Free (G)
United States of America	772	..	637	2,219	Free (P.B.)
Other Foreign Countries	470	..	1	1,256	Free (C'wealth.)
Importing States—						£
New South Wales	4,354	..	4,508	4,273	508
Victoria	3,159	..	1,796	1,808	139
Queensland	186	..	121	130	26
South Australia	570	..	526	526	100
Western Australia	411	..	248	248	47
Tasmania	124	..	46	46	9
Northern Territory	5	5	..
		8,804		7,250	7,036	829
SUMMARY.						
Importing States—		£		£	£	£
New South Wales	853,578	..	725,351	729,901	123,597
Victoria	611,699	..	564,613	560,664	81,964
Queensland	167,739	..	117,085	117,711	18,553
South Australia	178,640	..	137,130	137,367	15,112
Western Australia	77,400	..	67,475	67,606	9,433
Tasmania	26,229	..	18,651	18,622	2,293
Northern Territory	13	..	29	29	3
Total, Class XV.	1,915,298	..	1,630,334	1,631,900	250,955
CLASS XVI.—Paper and Stationery.						
(a) Paper.						
969 Absorbent Paper for Copying Machines, and Duplicating Paper.		£		£	£	
United Kingdom	5,054	..	1,190	3,339	
Other British Countries	21	..	15	32	
Foreign Countries	222	..	33	30	
					33	8s. per cwt. (G)
					1,190	5s. per cwt. (P)
					15	5s. per cwt. (C)
Importing States—						£
New South Wales	2,681	..	343	899	343
Victoria	1,942	..	714	1,973	714
Queensland	262	..	26	74	26
South Australia	185
Western Australia	152	..	126	348	126
Tasmania	75	..	29	107	29
		5,297		1,238	3,401	1,238
		10,001		3,401		315
970 Blotting Paper.		£		£	£	
United Kingdom	8,788	..	6,361	25,759	189
Canada	913	..	651	1,897	6,014
Germany	435	..	20	67	650
United States of America	533	..	169	412	(£7) 1
Other Foreign Countries	68	28
						3
						Free (P.B.)
						Free (C'wealth.)
Importing States—						£
New South Wales	5,377	..	3,750	14,168	3,421
Victoria	3,399	..	1,892	7,809	1,892
Queensland	807	..	585	2,344	598
South Australia	590	..	396	1,517	396
Western Australia	503	..	525	2,015	525
Tasmania	61	..	53	282	53
		10,737		7,201	28,135	6,885
		34,050		28,135		1,750
Boards.		£		£	£	
971 MILLBOARDS.	..	359	..	343	656	656
		480		656		Free

(a) Advertising articles.

TABLE III.

ARTICLE AND COUNTRY OF ORIGIN.	YEAR 1939-40.		YEAR 1940-41.			
	IMPORTS.		IMPORTS.		GOODS CLEARED.	
	Quantity.	Value.	Quantity.	Value.	Value or Quantity.	Rate of Duty and Gross Amount Received.
CLASS XVI.—(a) Paper.						
Boards—continued.						
972 STRAWBOARD, LINED.	cwt.	£	cwt.	£	cwt.	
United Kingdom	457	775	
Netherlands	3,615	1,391	20	11	20	£4—£9 18s. 9d. per ton (G)
Other Foreign Countries	130	142	
Importing States—						£
New South Wales	2,301	1,367
Victoria	1,369	510	20	11	20	6
South Australia	361	171
Western Australia	10	25
Tasmania	161	235
	4,202	2,308	20	11	20	6
973 STRAWBOARDS, UNLINED.	cwt.	£	cwt.	£	cwt.	
United Kingdom	100	237	70	158	179	£4—£9 18s. 9d. per ton (G)
Netherlands	8,238	3,087	163	68	54	£3 15s. per ton (P)
Other Foreign Countries	1,056	488	
Importing States—						£
New South Wales	6,304	2,219	35	64	35	7
Victoria	1,768	976	20	8	20	5
Queensland	217	71
South Australia	316	281	78	117	78	19
Western Australia	604	207	100	37	100	23
Tasmania	185	58	2
	9,394	3,812	233	226	233	56
974 STRAWBOARD, CORRUGATED.	cwt.	£				
	1	11	
974A CHIPBOARDS.	cwt.	£	cwt.	£	cwt.	£
	144	112	238	399	238	45
974B CONTAINER BOARDS.	cwt.	£	cwt.	£	cwt.	
United Kingdom	888	1,199	196	621	196	£3 15s. per ton (P)
Canada	402	514	402	£3 15s. per ton (C)
New Zealand	67	96	67	£3 15s. per ton (N)
Finland	4,252	2,293	
Other Foreign Countries	699	620	
Importing States—						£
New South Wales	1,356	1,216	181	382	181	34
Victoria	3,684	2,303	402	514	402	75
Queensland	170	138
South Australia	481	337	13	27	13	3
Western Australia	148	118
Tasmania	69	308	69	13
	5,839	4,112	665	1,231	665	125
974C LEATHERBOARDS, AND IMITATION LEATHERBOARDS.	cwt.	£	cwt.	£	cwt.	
United Kingdom	310	1,043	42	243	..	
Germany	1,122	921	385	285	175	£4—£9 18s. 9d. per ton (G)
Sweden	5,591	4,738	156	141	..	20 per cent. (G.B.)
United States of America	24	210	400	1,226	(£1,362) 778	5 per cent. (P)
Other Foreign Countries	294	214	12	9	(£243) 42	
Importing States—						£
New South Wales	3,395	3,449	47	179	47	20
Victoria	1,097	918	853	1,634	853	303
Queensland	1,308	1,278
South Australia	636	481	95	91	95	41
Western Australia	905	1,000
	7,341	7,126	995	1,904	995	364

TABLE III.

ARTICLE AND COUNTRY OF ORIGIN.	YEAR 1939-40.		YEAR 1940-41.			
	IMPORTS.		IMPORTS.		GOODS CLEARED.	
	Quantity.	Value.	Quantity.	Value.	Value or Quantity.	Rate of Duty and Gross Amount Received.
CLASS XVI.—(a) Paper.						
Boards—continued.						
974D MANILLA BOARDS.	cwt.	£	cwt.	£	cwt.	
United Kingdom	548	1,583	690	2,207		
Canada	634	1,511		
New Zealand	777	1,448	40	59		
Belgium	648	792	31	185	1,347	£4—£9 18s. 9d.
Finland	5,150	4,582		per ton (G)
Germany	791	727	690	£1 10s.—£3 15s.
Latvia	232	229		per ton (P)
Netherlands	403	670	634	£1 10s.—£3 15s.
Norway	1,276	1,668		per ton (C)
Sweden	4,450	5,509	451	453	40	£1 10s.—£3 15s.
United States of America	710	1,897	533	1,225		per ton (N)
Importing States—						£
New South Wales	4,439	6,691	1,525	3,300	1,857	678
Victoria	9,110	10,820	420	1,293	420	103
Queensland	497	610	264	685	264	69
South Australia	642	624	25	68	25	5
Western Australia	256	311	138	272	138	69
Tasmania	41	49	7	22	7	1
	14,985	19,105	2,379	5,640	2,711	925
					cwt.	
					11,527	£4—£9 18s. 9d.
					(£8,081) 3,301	per ton (G)
					(£448) 20	20 per cent.(G.B.)
					28,684	15 per cent.(G.B.)
						£1 10s.—£3 15s.
						per ton (P)
975 OTHER BOARDS.	cwt.	£	cwt.	£		
United Kingdom	48,532	111,447	44,960	127,170		
Canada	23,314	28,312	19,554	32,921		
New Zealand	3,093	4,948	10,895	17,126		
Other British Countries	21	72	16	10		
Belgium	516	1,237	47	95		
Finland	9,056	5,312		
Germany	10,134	9,278	509	511		
Japan	662	1,878	68	252		
Netherlands	1,885	4,457	22	41		
Norway	1,214	1,670	45	89		
Sweden	35,508	44,217	2,495	3,300		
United States of America	12,022	36,645	11,029	37,922		
Other Foreign Countries	365	497	157	326	Extra	Duty, £30.
Importing States—						£
New South Wales	64,676	101,341	31,854	84,776	32,972	7,755
Victoria	62,277	115,287	50,324	116,264	50,324	8,385
Queensland	7,439	11,040	2,732	6,759	2,732	792
South Australia	6,180	9,677	2,677	6,368	2,677	487
Western Australia	3,227	4,828	1,941	4,808	1,941	529
Tasmania	2,523	7,797	269	788	269	51
	146,322	249,970	89,797	219,763	90,915	17,999
977 Cartridge Paper, Offset and Drawing.	cwt.	£	cwt.	£	cwt.	
United Kingdom	3,154	10,332	3,061	12,737		
Canada	45	109	(£13) 4	15 per cent.(G.B.)
Norway	463	557	1,883	5s. per cwt. (P).
Other Foreign Countries	659	1,031	4	19	406	Free (P.B.)
					772	Free (C'wealth.)
Importing States—						£
New South Wales	1,004	3,446	597	3,479	597	150
Victoria	2,375	6,314	2,187	8,429	2,187	252
Queensland	146	543	56	223	56	15
South Australia	567	982	171	414	171	42
Western Australia	198	664	7	89	7	2
Tasmania	31	80	47	122	47	12
	4,321	12,029	3,065	12,756	3,065	473

TABLE III.

ARTICLE AND COUNTRY OF ORIGIN.	YEAR 1939-40.		YEAR 1940-41.			
	IMPORTS.		IMPORTS.		GOODS CLEARED.	
	Quantity.	Value.	Quantity.	Value.	Value or Quantity.	Rate of Duty and Gross Amount Received.
CLASS XVI.—(a) Paper.						
978 Copying and Manifold Copying, weight not exceeding 9 lb. for 480 sheets 20 x 30 inches, in sheets or rolls.	ewt.	£	ewt.	£	£	
United Kingdom	76	546	176	1,337	139	15 per cent. (G)
Norway	451	822	22	15 per cent. (G.B.)
Other Foreign Countries	92	352	108	161	519	Free (P)
Importing States—					82	Free (P.B.)
New South Wales	520	1,108	132	420	736	Free (C'wealth.)
Victoria	55	346	102	743		£
Queensland	12	41	10	78	420	..
South Australia	29	191	39	251	743	15
Western Australia	3	34	78	..
Tasmania	1	6	251	9
	619	1,720	284	1,498	6	..
					1,498	24
980 Cover Paper and Pressings.	ewt.	£	ewt.	£	£	
United Kingdom	4,413	10,027	1,945	6,147	(154 cwt.)	8s. per cwt. (G)
Canada	121	393	280	994	449	(1,454 cwt.)
Finland	491	755	4,473	5s. per cwt. (P)
Germany	1,225	1,309	(280 cwt.)	5s. per cwt. (C)
United States of America	68	271	83	281	994	Free (P.B.)
Other Foreign Countries	159	185	1,674	
Importing States—						£
New South Wales	2,311	4,569	820	2,595	2,703	221
Victoria	2,811	5,999	1,253	4,099	4,099	200
Queensland	675	1,245	135	416	416	34
South Australia	457	745	60	189	189	15
Western Australia	182	358	35	90	90	9
Tasmania	41	84	5	33	33	1
	6,477	13,000	2,308	7,422	7,590	480
980A Dry Flong for Stereo Matrices.	ewt.	£	ewt.	£	£	
United Kingdom	1,828	12,011	2,083	16,999		
Canada	9	38	163	803		
France	17	68		
Germany	166	652	10	62	172	15 per cent. (G.B.)
Switzerland	286	1,528	5	28	17,026	Free (P.B.)
United States of America	106	637	13	82	776	Free (C.B.)
Importing States—						£
New South Wales	975	6,097	1,118	9,123	9,123	4
Victoria	508	3,241	509	3,754	3,754	18
Queensland	553	3,104	375	2,818	2,818	..
South Australia	145	1,016	128	1,148	1,148	4
Western Australia	165	1,057	140	1,104	1,104	..
Tasmania	66	419	4	27	27	..
	2,412	14,934	2,274	17,974	17,974	26
981 Electrical Insulating Paper and Boards.	ewt.	£	ewt.	£	£	
United Kingdom	9,049	38,732	7,401	51,481	166	20 per cent. (G.B.)
Canada	4	146	82	1,110	4,109	15 per cent. (G.B.)
Sweden	731	1,305	135	262	40	22½ per cent. (P)
United States of America	627	4,921	681	5,245	1,889	5 per cent. (P.B.)
Other Foreign Countries	187	811	29	193	24,089	Free (G)
Importing States—					10	Free (G.B.)
New South Wales	9,129	35,092	6,796	49,269	25,910	Free (P.B.)
Victoria	2,043	10,675	1,468	8,221	1,052	Free (C.B.)
Queensland	13	81	24	157	1,004	Free (C'wealth.)
South Australia	6	27	513	38	Free (R.I.)
Western Australia	13	121	13	131		
	11,198	45,975	8,328	58,291	58,307	752

TABLE III.

ARTICLE AND COUNTRY OF ORIGIN.	YEAR 1939-40.		YEAR 1940-41.			
	IMPORTS.		IMPORTS.		GOODS CLEARED.	
	Quantity.	Value.	Quantity.	Value.	Value or Quantity.	Rate of Duty and Gross Amount Received.
CLASS XVI.—(a) Paper.						
982 Filter Paper.	cwt.	£	cwt.	£	£	
United Kingdom	2,132	14,924	1,703	15,380		
West Indies (British)	20	88		
Germany	338	1,935	23	194	1,913	15 per cent. (G)
Sweden	13	652	..	4	14,914	Free (P)
United States of America	558	2,811	184	1,772	651	Free (C'wealth.)
Other Foreign Countries	76	316	33	159	37	Free (R.I.)
Importing States—						£
New South Wales	1,056	7,869	487	5,481	5,487	215
Victoria	1,261	7,047	935	7,357	7,357	52
Queensland	305	1,980	180	1,316	1,316	..
South Australia	337	2,662	155	2,108	2,108	17
Western Australia	158	1,020	175	1,163	1,163	2
Tasmania	20	148	11	84	84	..
	3,137	20,726	1,943	17,509	17,515	286
983 Fruit Wrapping Paper.	cwt.	£	cwt.	£	£	
Canada	24,542	57,620	20,089	48,631		
Norway	4,673	6,643	16	56		
Sweden	6,202	6,698	1,416	1,521		
United States of America	233	491	3,544	8,290		
Other Foreign Countries	294	258	98	109		Free (G)
Importing States—						
New South Wales	5,861	11,932	5,333	13,156		
Victoria	6,009	13,189	6,474	15,399		
Queensland	1,733	1,260	1,418	1,388		
South Australia	3,988	7,927	191	566		
Western Australia	4,586	8,851	3,448	8,727		
Tasmania	13,767	28,551	8,299	19,371		
	35,944	71,710	25,163	58,607	58,607	
984 Gummed Paper.	cwt.	£	cwt.	£	£	
United Kingdom	8,790	46,990	8,301	56,555	147	35 per cent. (G)
Canada	376	1,154	72	15 per cent. (G.B.)
United States of America	60	1,033	17	199	369	4d. per lb. (P)
Other Foreign Countries	8	65	30	30 per cent. (P)
Importing States—					36,880	15 per cent. (P)
New South Wales	2,916	12,006	2,179	14,034	2,578	Free (P.B.)
Victoria	5,389	33,057	4,906	35,959	16,707	Free (C'wealth.)
Queensland	197	785	325	1,841	Extra	Duty, £8.
South Australia	332	1,457	428	2,464		
Western Australia	179	1,059	230	1,132		
Tasmania	221	878	250	1,324		
	9,234	49,242	8,318	56,754	56,754	5,709
985 Litmus Paper.	lb.	£	lb.	£	£	
	1,197	363	796	292	292	Free (P)
986 Monotype Paper for use in Monotype Machines.	cwt.	£	cwt.	£	£	
United Kingdom	399	1,246	217	888		
Finland	30	74		Free (P)
Importing States—						
New South Wales	301	810	194	760		
Victoria	42	200	12	88		
Queensland	47	169	11	40		
South Australia	19	56		
Western Australia	20	85		
	429	1,320	217	888	888	

TABLE III.

ARTICLE AND COUNTRY OF ORIGIN.	YEAR 1939-40.		YEAR 1940-41.			
	IMPORTS.		IMPORTS.		GOODS CLEARED.	
	Quantity.	Value.	Quantity.	Value.	Value or Quantity.	Rate of Duty and Gross Amount Received.
CLASS XVI.—(a) Paper.						
.987 Paper and Boards, specially prepared for coating with photographic emulsions.	cwt.	£	cwt.	£	£	
United Kingdom	4,181	11,636	4,660	14,870		
Canada	100	250		
Belgium	549	1,294	26	85		
Netherlands	166	610	11,887	15 per cent. (G)
United States of America	2,032	13,024	1,672	11,507	14,539	Free (P)
Other Foreign Countries	39	267	355	Free (C'wealth.)
Importing States—						£
New South Wales	4,483	12,459	3,624	12,011	12,063	23
Victoria	2,396	13,906	2,124	13,016	13,016	1,706
Queensland	149	449	649	1,702	1,702	53
	7,028	26,814	6,397	26,729	26,781	1,782
.988 Paper Felt and Carpet Felt Paper.	cwt.	£	cwt.	£	£	
United Kingdom	1,034	885	1,020	1,260	(14 cwt.) 18	7s. per cwt. (G)
Canada	10,183	7,800	11,350	9,549	3,143	15 per cent. (G.B.)
United States of America	1,962	1,625	3,983	3,161	(200 cwt.) 319	5s. per cwt. (P)
					1,577	Free (P.B.)
					8,913	Free (C.R.)
Importing States—						£
New South Wales	13,042	10,071	16,160	13,675	13,675	476
Victoria	76	108	182	275	275	47
Queensland	23	90	4	10	10	1
South Australia	28	31	5	8	8	1
Western Australia	10	10	2	2	2	..
	13,179	10,310	16,353	13,970	13,970	525
.989 Parchment, Cut and Uncut.	lb.	£	lb.	£	£	
United Kingdom	9,535	1,134	2,310	587		
India	192	4	241	182		
Foreign Countries	142	70	182	15 per cent. (G)
					587	Free (P)
Importing States—						£
New South Wales	1,025	228	765	175	175	9
Victoria	282	122	141	77	77	3
Queensland	260	27	63	71	71	10
South Australia	9	1	30	39	39	6
Western Australia	7,615	253	43	16	16	..
Tasmania	678	577	1,509	391	391	..
	9,869	1,208	2,551	769	769	28
.990 Parchment, Printed.	lb.	£		
	33	15		
Printing.						
NEWSPRINTING, NOT GLAZED, MILL-GLAZED OR COATED.						
.991 In rolls not less than 10 inches in width.	ton.	£	ton.	£	ton.	
United Kingdom	16,296	234,395	668	14,343		
Canada	135,179	1,829,808	89,877	1,301,265		
Ceylon	30	450		
Newfoundland	11,680	166,884	15,487	168,241	132	£4 per ton (G)
Germany	92	848	12	80	(£596) 16	20 per cent. (G.B.)
Norway	259	3,057	5	82	(£710) 10	5 per cent. (P.B.)
Sweden	965	10,995	7,078	Free (P)
United States of America	46	1,412	90,940	Free (C)
Other Foreign Countries	26	253	15,066	Free (Col.)
					45	Free (C'wealth.)
Importing States—						£
New South Wales	85,316	1,158,564	53,609	752,125	60,676	204
Victoria	41,682	554,896	32,559	469,934	32,550	362
Queensland	15,776	223,613	9,526	116,874	9,630	..
South Australia	10,711	150,209	7,008	98,229	7,008	120
Western Australia	8,541	124,829	2,629	37,328	2,629	..
Tasmania	2,471	34,129	794	11,383	794	..
	164,497	2,246,240	106,125	1,485,873	113,287	686

TABLE III.

ARTICLE AND COUNTRY OF ORIGIN.	YEAR 1939-40.		YEAR 1940-41.			
	IMPORTS.		IMPORTS.		GOODS CLEARED.	
	Quantity	Value.	Quantity.	Value.	Value or Quantity.	Rate of Duty and Gross Amount Received.
CLASS XVI.—(a) Paper.						
Printing—continued.						
NEWSPRINTING, ETC.—continued.						
992 <i>In sheets not less than 20 inches by 25 inches or its equivalent.</i>	ton.	£	ton.	£	ton.	
United Kingdom	1,399	22,302	399	11,365		
Canada	5,508	84,209	4,379	70,660		
Newfoundland	596	9,807	203	3,890		
Finland	193	1,761	37	£4 per ton (G)
Germany	228	1,911	15	183	397	Free (P)
Norway	335	3,900	22	285	4,405	Free (C)
Sweden	142	1,823	1	Free (N)
United States of America	14	449	29	873	203	Free (Col.)
Other Foreign Countries	11	302	24	Free (C'wealth.)
Importing States—						£
New South Wales	3,791	53,591	2,230	35,965	2,250	..
Victoria	2,856	47,797	1,782	31,739	1,782	125
Queensland	863	10,176	489	8,929	489	..
South Australia	620	9,723	416	8,096	416	..
Western Australia	281	4,998	129	2,509	129	24
Tasmania	15	179	1	18	1	..
	8,426	126,464	5,047	87,256	5,067	149
MACHINE-GLAZED POSTER PRINTING PAPER AND MACHINE-GLAZED LITHOGRAPHIC PRINTING PAPER.						
992A <i>In rolls not less than 10 inches in width.</i>	ton.	£	ton.	£	ton.	
United Kingdom	78	3,349	10	734		
Canada	56	1,299		
Sweden	31	746	5	143	5	£4 per ton (G)
Other Foreign Countries	17	353	10	Free (P)
Importing States—						£
New South Wales	53	2,106	3	232	3	..
Victoria	98	2,969	12	645	12	21
Queensland	6	133
South Australia	2	26
Western Australia	23	513
	182	5,747	15	877	15	21
992B <i>In sheets not less than 20 inches by 25 inches or its equivalent.</i>	ton.	£	ton.	£	ton.	
United Kingdom	888	37,595	1,510	86,436		
Canada	7	149		
Belgium	17	670		
Finland	80	1,705	1	£8 per ton (G)
Germany	151	2,682	15	243	90	£4 per ton (G)
Norway	147	4,160	1	..	188	£3 10s. per ton (P)
Sweden	516	12,888	36	1,117	1,303	Free (P)
United States of America	24	1,147	39	1,605	7	Free (C)
Other Foreign Countries	6	155	8	Free (C'wealth.)
Importing States—						£
New South Wales	864	28,975	668	38,918	667	528
Victoria	683	22,749	625	33,184	615	330
Queensland	81	3,092	75	4,307	75	107
South Australia	106	3,224	90	4,858	90	49
Western Australia	58	1,654	81	5,127	81	13
Tasmania	37	1,308	69	3,156	69	2
	1,829	61,002	1,608	89,550	1,597	1,029
N.E.I. (GLAZED, UNGLAZED, MILL-GLAZED, OR COATED) AND GLAZED IMITATION PARCHMENT, NOT RULED OR PRINTED IN ANY WAY.						
993 <i>In rolls not less than 10 inches in width.</i>	ton.	£	ton.	£	ton.	
United Kingdom	1,584	36,728	151	9,692		
Canada	1,400	29,392	465	11,800	9	£8 per ton (G)
Newfoundland	54	659	..	130	56	£4 per ton (G)
Germany	125	2,804	3	55 per cent. (G)
Norway	130	2,294	29	£3 10s. per ton (P)
Sweden	53	1,129	2	30 per cent. (P)
United States of America	14	389	68	2,280	9	£3 10s. per ton (C)
Other Foreign Countries	27	436	121	Free (P)
					456	Free (C)

TABLE III.

ARTICLE AND COUNTRY OF ORIGIN.	YEAR 1939-40.		YEAR 1940-41.			
	IMPORTS.		IMPORTS.		GOODS CLEARED.	
	Quantity.	Value.	Quantity.	Value.	Value or Quantity.	Rate of Duty and Gross Amount Received.
CLASS XVI.—(a) Paper.						
Printing—continued.						
<i>N.E.I., ETC.—continued.</i>						
<i>In rolls not less than 10 inches in width—continued.</i>						
Importing States—	ton.	£	ton.	£	ton.	£
New South Wales	2,275	48,206	249	11,522	250	317
Victoria	909	20,993	420	11,535	420	269
Queensland	124	2,385	..	130
South Australia	1	64	1	29	1	2
Western Australia	71	1,907	14	686	14	51
Tasmania	7	276
	3,387	73,831	684	23,902	685	639
994 <i>In sheets not less than 20 inches by 25 inches or its equivalent.</i>	ton.	£	ton.	£	ton.	
United Kingdom	9,814	425,310	7,596	420,038
Canada	1,499	45,941	2,462	65,880
Other British Countries	9	261
Belgium	58	2,213	1	33	42	£8 per ton (G)
Finland	474	7,602	485	£4 per ton (G)
France	78	3,090	16	806	5	55 per cent. (G)
Germany	981	15,410	46	847	1,763	£3 10s. per ton (P)
Japan	1,273	39,367	216	9,794	(£3,283) 57	30 per cent. (P)
Netherlands	182	4,284	1	22	(£846) 23	5 per cent. (P.B.)
Norway	1,901	39,732	110	2,376	273	£3 10s. per ton (C)
Sweden	587	13,747	10	277	5,414	Free (P)
United States of America	264	11,460	178	7,934	2,151	Free (C)
Other Foreign Countries	22	536	360	Free (C'wealth.)
					Extra	Duty, £105.
Importing States—						£
New South Wales	9,697	312,222	6,553	285,126	6,491	5,762
Victoria	5,309	233,379	2,891	175,776	2,891	3,307
Queensland	834	24,351	722	24,707	722	450
South Australia	626	18,122	221	10,036	221	132
Western Australia	557	16,323	223	11,453	222	433
Tasmania	119	4,556	26	909	26	1
	17,142	608,953	10,636	508,007	10,573	10,085
996 Roofing and Sheathing Paper.	ewt.	£		£	£	
Canada	1,351	1,117
Other British Countries	51	218	..	3
Sweden	1,131	1,410
United States of America	287	188	3	22½ per cent. (P)
Importing States—						£
New South Wales	1,427	1,351
Victoria	1,128	1,425	..	3	3	1
Queensland	265	157
	2,820	2,933	..	3	3	1
997 Ruled Papers or Papers Bordered by Water-line or Otherwise.	lb.	£				
Canada	3,514	76
998 Stay Cloth, gummed on one side, in rolls cut to a width of not more than 2 inches.	lb.	£	lb.	£	£	
United Kingdom	22,687	1,866	1,676	238
Canada	350	36
Foreign Countries	334	51	238	12½ per cent. (P)
Importing States—						£
New South Wales	9,558	749	160	29	29	4
Victoria	12,191	1,025	1,360	173	173	22
Queensland	1,486	130	28	7	7	1
South Australia	21	7	96	14	14	2
Western Australia	113	41	29	14	14	2
Tasmania	2	1	3	1	1	..
	23,371	1,953	1,676	238	238	31

TABLE III.

ARTICLE AND COUNTRY OF ORIGIN.	YEAR 1939-40.		YEAR 1940-41.			
	IMPORTS.		IMPORTS.		GOODS CLEARED.	
	Quantity.	Value.	Quantity.	Value.	Value or Quantity.	Rate of Duty and Gross Amount Received.
CLASS XVI.—(a) Paper.						
Stencil, Carbon, and similarly prepared Copying Papers.						
999	lb.	£	lb.	£	£	
United Kingdom	84,861	12,025	75,306	14,672		
Canada	5,543	927		
Other British Countries	10	1	100	42½ per cent. (G)
United States of America	48,435	7,405	190	103	14,672	15 per cent. (P)
Other Foreign Countries	269	73	7	Free (R.I.)
					Extra	Duty, £2.
Importing States—						
New South Wales	81,270	11,212	30,171	6,272	6,276	£ 940
Victoria	33,281	5,560	26,228	5,103	5,103	790
Queensland	8,804	1,460	5,083	959	959	145
South Australia	5,955	993	9,347	1,628	1,628	244
Western Australia	9,240	1,092	4,438	749	749	112
Tasmania	568	114	229	64	64	10
	139,118	20,431	75,496	14,775	14,779	2,241
999A	lb.	£	lb.	£	£	
United Kingdom	187,522	23,787	139,119	17,078		
Canada	5,115	811	457	37½ per cent. (G)
India	1,680	144	17,071	15 per cent. (P)
United States of America	5,619	949	1,894	389	443	15 per cent. (C)
Other Foreign Countries	1,636	156	194	Free (P.B.)
					377	Free (C'wealth.)
Importing States—						
New South Wales	126,348	15,688	83,228	9,301	9,688	£ 1,479
Victoria	38,483	5,495	45,120	6,308	6,197	920
Queensland	18,978	2,067	8,453	1,232	1,232	185
South Australia	7,142	1,041	6,517	1,020	1,008	151
Western Australia	5,506	745	2,810	417	417	63
	196,457	25,036	146,128	18,278	18,542	2,798
999B	lb.	£	lb.	£	£	£
OTHER SIMILARLY PREPARED COPYING PAPER.	312	103	2,404	180	228	76
1000	cwt.	£	cwt.	£	£	
Surface Coated Paper, n.e.i., plain or embossed; Marble Paper; Foil Paper.						
United Kingdom	4,150	20,843	5,941	46,454		
Canada	3,348	8,904	607	1,945	1,128	20 per cent. (G)
Belgium	9,798	26,201	415	1,041	238	15 per cent. (G)
Germany	2,430	6,844	115	332	1,126	15 per cent. (G.B.)
Sweden	682	1,711	2,203	15 per cent. (I)
United States of America	799	5,317	250	1,830	41,270	Free (P)
Other Foreign Countries	74	442	28	86	3,274	Free (P.B.)
					1,473	Free (C)
Importing States—						
New South Wales	13,819	44,935	4,041	24,074	23,052	£ 509
Victoria	4,177	12,971	2,488	22,162	22,208	206
Queensland	351	1,193	190	1,280	1,280	10
South Australia	278	1,010	89	626	626	30
Western Australia	894	2,327	49	543	543	6
Tasmania	1,762	7,826	499	3,003	3,003	..
	21,281	70,262	7,356	51,688	50,712	761
1001	cwt.	£	cwt.	£	£	
Tissue and Tissue Cap Paper, but excluding Toilet Papers, and Paper for Paper Patterns, in sheets and rolls (weight not to exceed 9 lb. for 480 sheets, 20 x 30 inches).						
Australia	2	(3,553 cwt.)	
United Kingdom	3,665	9,349	4,052	27,989	10,561	8s. per cwt. (G)
Canada	11,081	15,849	14,124	27,553	157	20 per cent. (G.B.)
Czechoslovakia	1,130	937	212	177	21,455	15 per cent. (G.B.)
Finland	542	663	90	679	(1,678 cwt.)	
Germany	7,425	8,289	124	218	2,239	7s. per cwt. (I)
Japan	769	3,232	68	2,070	(1,621 cwt.)	
Norway	45,977	45,909	1,416	2,122	6,217	5s. per cwt. (P)
Sweden	26,068	35,701	443	691	200	5 per cent. (P.B.)
United States of America	2,136	10,443	5,972	22,047	(4,453 cwt.)	
Other Foreign Countries	294	567	8,211	5s. per cwt. (C)
					221	5 per cent. (C.B.)
					2,037	Free (G)
					20,927	Free (P.B.)
					14,924	Free (C.B.)
					123	Free (C'wealth.)
					Extra	Duty, £16.

TABLE III.

ARTICLE AND COUNTRY OF ORIGIN.	YEAR 1939-40.		YEAR 1940-41.			
	IMPORTS.		IMPORTS.		GOODS CLEARED.	
	Quantity.	Value.	Quantity.	Value.	Value or Quantity.	Rate of Duty and Gross Amount Received.
CLASS XVI.—(a) Paper, &c.						
Tissue and Tissue Cap Paper, &c.—contd.						
Importing States—	cwt.	£	cwt.	£	£	£
New South Wales	57,907	73,684	10,181	44,220	47,905	3,805
Victoria	34,779	48,149	15,285	36,618	36,659	2,750
Queensland	3,403	5,009	633	1,763	1,763	176
South Australia	2,265	2,987	232	486	486	71
Western Australia	698	1,042	170	459	459	54
Tasmania	35	70
	99,087	130,941	26,501	83,546	87,272	6,856
1001A Toilet Tissue and Toilet Cap Papers.						
United Kingdom	2,474	4,128	534	1,550		
Canada	24,352	33,691	27,116	45,184		
Germany	1,502	1,445	1,013	7s. per cwt. (G)
Norway	6,452	8,112	639	810	(£3,773) 2,165	15 per cent. (G.B.)
Sweden	8,295	7,517	420	409	470	5s. per cwt. (P)
United States of America	57	195	1,858	3,850	327	Free (P.B.)
Other Foreign Countries	643	451	26,853	Free (C.B.)
Importing States—					1	Free (R.I.)
New South Wales	28,592	38,043	26,721	44,606	26,989	£
Victoria	10,879	13,233	3,267	6,086	3,261	372
Queensland	1,788	1,497	546	1,042	546	655
South Australia	1,257	1,297	29	69	29	..
Western Australia	1,259	1,469	4	..	4	10
	43,775	55,539	30,567	51,803	30,829	1
						1,038
1001B Towels and Towelling of Paper.						
	cwt.	£		
	11	25		
1002 True Vegetable Parchment, in sizes not less than 8 x 38 inches or its equivalent.						
United Kingdom	36,750	111,954	48,525	182,625		
Other British Countries	87	279	..	3		
Belgium	5,844	18,195	182	649		
France	722	2,092		
Germany	495	1,467	386	1,154		
Italy	214	792	199,912	Free (G)
United States of America	828	3,449	4,403	15,508	27	Free (C'wealth.)
Importing States—						
New South Wales	12,954	42,101	20,387	76,369	76,369	
Victoria	17,533	49,768	17,115	61,405	61,405	
Queensland	10,955	34,781	11,162	43,071	43,071	
South Australia	1,715	5,865	2,630	10,593	10,593	
Western Australia	1,540	4,931	2,127	8,182	8,182	
Tasmania	243	782	75	319	319	
	44,940	138,228	53,496	199,939	199,939	
1003 Waste Paper and Paper Shavings for Manufacturing Paper.						
United Kingdom	29,350	11,916		
Canada	47,417	25,814		
New Zealand	17,514	1,639	30,433	5,557		
Pacific Islands—Fiji	40	8		
United States of America	9,045	3,057		Free (G)
Importing States—						
New South Wales	27,819	7,771	65,877	25,807		
Victoria	28,090	8,841	12,013	5,572		
	55,909	16,612	77,890	31,379	31,379	
Wrapping Papers.						
1003A CARTRIDGE PAPER (OTHER THAN OFFSET AND DRAWING).						
	cwt.	£	cwt.	£	cwt.	£
	357	595	45	93	45	9

TABLE III.

ARTICLE AND COUNTRY OF ORIGIN.	YEAR 1939-40.		YEAR 1940-41.					
	IMPORTS.		IMPORTS.		GOODS CLEARED.			
	Quantity.	Value.	Quantity.	Value.	Value or Quantity.	Rate of Duty and Gross Amount Received.		
CLASS XVI.—(a) Paper, &c.								
Wrapping Papers—continued.								
1004	KRAFT.		ewt.	£	ewt.	£	ewt.	
	British Countries	569	880	7	13			
	Sweden	1,902	2,216			
	United States of America	1,341	2,195			
	Other Foreign Countries	345	307	7	5s. per cwt. (P)	
	Importing States—							£
	New South Wales	2,333	3,460	4	8	4		1
	Victoria	1,124	1,337
	Queensland	28	25
	South Australia	474	565	3	5	3		1
	Western Australia	177	190
	Tasmania	21	21
		4,157	5,598	7	13	7		2
1005	OTHER BROWNS.		ewt.	£	ewt.	£	ewt.	£
		766	927	134	441	134		34
1006	MILL-GLAZED SULPHITES.		ewt.	£	ewt.	£	£	
	United Kingdom	384	629	1,243	3,144			
	Canada	1,366	2,111	834	1,474	(1,026 cwt.)		
	Finland	2,555	1,632	1,526	78. per cwt. (G)	
	Norway	3,761	4,446	46	67	701	15 per cent. (G.B.)	
	Sweden	5,670	5,532	133	89	(1,143 cwt.)		
	United States of America	434	647	20	51	2,924	5s. per cwt. (P)	
	Other Foreign Countries	367	400	69	51	220	Free (P.B.)	
						265	Free (C.B.)	
	Importing States—							£
	New South Wales	3,201	3,864	923	1,807	2,567		423
	Victoria	8,759	9,250	1,282	2,779	2,779		304
	Queensland	41	38	65	150	150		24
	South Australia	284	259	46	68	68		16
	Western Australia	2,020	1,725
	Tasmania	232	261	29	72	72		7
		14,537	15,397	2,345	4,876	5,636		774
1007	GLAZED SULPHITES.		ewt.	£	ewt.	£	£	
	United Kingdom	97	195	214	778			
	Canada	47	135	62	152			
	Norway	610	768			
	Sweden	803	955	100	78. per cwt. (G)	
	Other Foreign Countries	276	236	(214 cwt.) 778	5s. per cwt. (P)	
	Importing States—							£
	New South Wales	1,061	1,297	190	534	482		32
	Victoria	232	226
	Queensland	216	314
	South Australia	187	221	..	7	7		..
	Western Australia	40	38
	Tasmania	97	193	86	389	389		21
		1,833	2,289	276	930	878		53
1007A	TRANSPARENT CELLULOSE.		ewt.	£	ewt.	£	£	
	United Kingdom	12,519	87,772	14,812	154,040			
	Canada	13	184	29	15 per cent. (G)	
	Japan	2,567	14,801	59	3d. per lb. (P)	
	Sweden	638	1,257	15	5 per cent. (P.B.)	
	United States of America	70	1,560	106,581	Free (P)	
	Other Foreign Countries	18	127	4	9	51,123	Free (P.B.)	
						891	Free (C.B.)	
	Importing States—							£
	New South Wales	7,247	41,932	7,038	71,803	77,746		5
	Victoria	7,986	59,674	7,327	77,698	76,403		1
	Queensland	240	1,282	44	393	393		..
	South Australia	190	1,571	243	2,574	2,574		3
	Western Australia	160	1,217	154	1,485	1,485		..
	Tasmania	2	25	10	97	97		..
		15,825	105,701	14,816	154,050	158,698		9

TABLE III.

ARTICLE AND COUNTRY OF ORIGIN.	YEAR 1939-40.		YEAR 1940-41.			
	IMPORTS.		IMPORTS.		GOODS CLEARED.	
	Quantity.	Value.	Quantity.	Value.	Value or Quantity.	Rate of Duty and Gross Amount Received.
CLASS XVI.—(a) Paper, &c.						
Wrapping Papers—continued.						
1007B GREASEPROOF WRAPPING AND IMITATIONS THEREOF.	cwt.	£	cwt.	£	cwt.	
United Kingdom	1,032	2,545	17,507	49,297		
Canada	22	..	279	606		
Czechoslovakia	8,545	8,767		
Finland	7,453	9,458	..	11		
Germany	14,159	16,907	117	297		
Italy	1,914	5,439		
Netherlands	475	1,429	15,174	6s. per cwt. (G)
Norway	24,082	33,793	380	975	(£2,238) 414	15 per cent.(G.B.)
Sweden	42,911	65,037	1,521	2,431	17,554	4s. per cwt. (P)
United States of America	4,082	13,477	13,236	41,185	206	4s. per cwt. (C)
Other Foreign Countries	690	1,339	16	56	20	Free (C'wealth.)
Importing States—						£
New South Wales	57,955	86,064	12,497	40,492	12,633	3,296
Victoria	30,489	48,599	8,250	25,271	8,407	2,314
Queensland	6,644	8,348	3,299	10,043	3,308	864
South Australia	4,736	6,711	7,446	13,456	7,446	888
Western Australia	4,766	6,637	987	3,196	997	264
Tasmania	775	1,832	577	2,400	577	115
	105,365	158,191	33,056	94,858	33,368	7,741
1008 CAPS, EXCLUDING TOILET CAP PAPERS, CASINGS, SEALINGS, CANDLE CARTON, AND WRAPPING, N.E.I.	cwt.	£	cwt.	£	£	
United Kingdom	6,451	17,602	16,169	59,123	(2,566 cwt.)	
Canada	7,457	10,888	6,973	15,103	5,308	7s. per cwt. (G)
Finland	776	1,016	18,441	15 per cent.(G.B.)
Germany	2,190	3,798	88	145	(2,378 cwt.)	
Norway	10,383	13,711	551	662	7,496	5s. per cwt. (P)
Sweden	20,647	24,524	542	913	49,817	Free (P.B.)
United States of America	5,176	14,234	5,164	18,826	9,994	Free (C.B.)
Other Foreign Countries	697	736	3	5	5,075	Free (C'wealth.)
Importing States—					Extra	Duty, £50.
New South Wales	30,266	45,734	11,538	32,568	33,923	£
Victoria	19,177	34,140	17,004	59,121	59,120	1,741
Queensland	1,787	2,834	282	646	646	2,425
South Australia	615	800	411	1,605	1,605	21
Western Australia	1,612	2,369	209	672	672	56
Tasmania	318	629	46	165	165	52
Northern Territory	2	3	11
	53,777	86,509	29,490	94,777	96,131	4,306
1009 Writing and Typewriting Paper (plain), not including Duplicating.	cwt.	£	cwt.	£	£	
United Kingdom	153,383	385,698	185,696	614,306	(3,641 cwt.)	
Canada	52,906	104,540	54,500	120,181	5,328	£8 per ton (G)
Other British Countries	166	261	(50,519 cwt.)	
Belgium	255	554	91,918	£4 per ton (G)
Czechoslovakia	519	500	8	55 per cent. (G)
Finland	9,368	9,427	(52,063 cwt.)	
Germany	7,772	7,804	386	456	152,909	£3 10s. per ton(P)
Japan	52,984	56,052	11,107	14,646	1,393	30 per cent. (P)
Netherlands	707	914	541	
Norway	85,097	117,245	3,976	6,242	(17,041 cwt.)	
Sweden	9,861	13,852	2,085	3,110	38,863	£3 10s. per ton(C)
United States of America	8,030	15,666	36,554	72,891	541	30 per cent. (C)
Other Foreign Countries	24	48	5	13	64,197	Free (P)
Importing States—					29,914	Free (C)
New South Wales	176,857	328,000	118,335	324,788	Extra	Duty, £26.
Victoria	126,139	247,421	113,336	343,277	326,733	£
Queensland	32,183	58,187	28,659	65,593	343,345	9,703
South Australia	28,508	48,702	18,970	53,444	65,593	9,533
Western Australia	15,502	26,415	14,006	41,929	53,444	1,885
Tasmania	1,883	3,836	1,003	2,814	41,057	1,602
	381,072	712,561	294,309	831,845	2,814	877
						107
						23,707

TABLE III.

ARTICLE AND COUNTRY OF ORIGIN.	YEAR 1939-40.		YEAR 1940-41.			
	IMPORTS.		IMPORTS.		GOODS CLEARED.	
	Quantity.	Value.	Quantity.	Value.	Value or Quantity.	Rate of Duty and Gross Amount Received.
CLASS XVI.—(a) Paper, &c.					£	
1010 Paper, n.e.i.	cwt.	£	cwt.	£	(22 cwt.) 24	£4 per ton (G)
United Kingdom	12,212	45,229	9,102	46,512	6,439	30 per cent. (G)
Canada	213	632	111	503	10	20 per cent. (G.B.)
Other British Countries	42	67	6,185	15 per cent. (G.B.)
France	144	840	..	19	(30 cwt.) 24	(P)
Germany	473	1,635	76	311	(28 cwt.) 146	£3 10s. per ton (P)
Netherlands	1,184	816	14,364	15 per cent. (G)
Sweden	2,126	2,317	94	15 per cent. (C)
United States of America	8,558	15,733	8,907	17,801	5,783	Free (G.B.)
Other Foreign Countries	969	1,498	4	43	3,751	Free (P)
Importing States—					25,883	Free (P.B.)
New South Wales	13,183	26,235	10,423	36,250	2,432	Free (C'wealth.)
Victoria	10,479	37,041	6,946	25,014		
Queensland	1,476	3,172	383	2,054		
South Australia	499	1,676	175	855		
Western Australia	209	447	273	1,004		
Tasmania	75	196	..	12		
	25,921	68,767	18,200	65,189	65,135	5,065
SUMMARY.		£		£	£	£
Importing States—						
New South Wales	2,619,482	..	2,091,579	2,134,799	44,241
Victoria	1,708,152	..	1,626,961	1,625,767	41,914
Queensland	410,632	..	303,167	308,746	5,383
South Australia	284,432	..	223,650	223,638	4,627
Western Australia	223,073	..	135,806	134,896	2,990
Tasmania	95,590	..	48,028	48,028	626
Northern Territory	3
Total, Class XVI. (a)	5,341,364	..	4,429,191	4,475,874	99,781
CLASS XVI.—(b) Stationery and Paper Manufactures.						
1012 Bags and other Containers.	cwt.	£	cwt.	£	£	£
BAGS, PLAIN.	121	330	134	653	653	148
1013 BAGS, PRINTED OR EMBOSSED.	lb.	£	lb.	£	£	£
	3,752	158	1,912	526	526	369
1014 OTHER CONTAINERS, PLAIN.	lb.	£	lb.	£	£	
United Kingdom	20,954	1,263	3,907	497		
Other British Countries	5,892	306	707	47	71	57½ per cent. (G)
Foreign Countries	47,564	827	922	71	529	30 per cent. (P)
Importing States—					47	Free (R.I.)
New South Wales	62,491	1,339	3,654	346		
Victoria	6,845	455	1,027	143		
Queensland	3,887	455	19	5		
South Australia	465	45	282	33		
Western Australia	719	102	393	59		
Tasmania	3	..	161	29		
	74,410	2,396	5,536	615	647	200
1015 OTHER CONTAINERS, PRINTED OR EMBOSSED.	lb.	£	lb.	£	lb.	
United Kingdom	76,767	5,776	60,977	7,330	4,486	1s. 4½d. per lb. (G)
Canada	1,120	96	5,454	651	(£2,831)	
Other British Countries	164	29	20,884	326	9,981	70 per cent. (G)
United States of America	10,401	2,223	8,178	2,436	44,919	9d. per lb. (P)
Other Foreign Countries	2,930	437	..	2	(£3,095)	
					9,215	30 per cent. (P)
					(£65)	30 per cent. (C)
					20,884	Free (R.I.)

TABLE III.

ARTICLE AND COUNTRY OF ORIGIN.	YEAR 1939-40.		YEAR 1940-41.			
	IMPORTS.		IMPORTS.		GOODS CLEARED.	
	Quantity.	Value.	Quantity.	Value.	Value or Quantity.	Rate of Duty and Gross Amount Received.
CLASS XVI.—(b) Stationery.						
Bags and other Containers—continued.						
OTHER CONTAINERS, ETC.—continued.						
Importing States—	lb.	£	lb.	£	lb.	£
New South Wales	35,431	4,655	31,539	6,849	30,964	3,349
Victoria	54,428	3,778	63,931	3,894	58,544	1,577
Queensland	322	30
South Australia	291	8
Western Australia	818	67	23	2	23	1
Tasmania	92	23
	91,382	8,561	95,493	10,745	89,531	4,927
1017 Books, Account, Betting, Cheque, Copy, Copying, Drawing, Exercise, Guard, Letter, Memo., Pocket, Receipt, Sketch, and the like.		£		£	£	
United Kingdom	5,270	..	6,111	153	65 per cent. (G)
Other British Countries	211	..	193	5,496	30 per cent. (P)
Japan	2,426	..	39	174	25 per cent. (N)
United States of America	524	612	Free (P.B.)
Other Foreign Countries	333	..	98	15	Free (R.I.)
					Extra	Duty, £23.
Importing States—						£
New South Wales	4,126	..	3,893	3,902	1,203
Victoria	3,033	..	1,849	1,849	376
Queensland	716	..	269	269	91
South Australia	460	..	221	221	77
Western Australia	320	..	156	156	47
Tasmania	105	..	48	48	19
Northern Territory	4	..	5	5	4
	..	8,764	..	6,441	6,450	1,817
1018 Books (printed), including Music, Periodicals, Newspapers; Printed Matter, n.e.i.		£		£	£	
Australia	1,433	..	1,090
United Kingdom	820,477	..	679,200
Canada	2,079	..	1,714
New Zealand	10,931	..	12,477
Other British Countries	176	..	126
Belgium	3,441	..	1,106
France	1,019	..	102
Germany	3,055	..	399
Japan	11,685	..	2,072
Netherlands	768	..	31
Switzerland	863	..	99	744,684	Free (G)
United States of America	184,140	..	73,290	25,188	Free (C'wealth.)
Other Foreign Countries	723	..	633	2,498	Free (R.I.)
Importing States—						
New South Wales	445,777	..	310,812	310,831	..
Victoria	340,042	..	282,422	282,418	..
Queensland	102,046	..	64,835	64,835	..
South Australia	79,056	..	59,202	59,202	..
Western Australia	51,442	..	40,391	40,407	..
Tasmania	21,549	..	14,635	14,635	..
Northern Territory	278	..	42	42	..
	..	1,040,790	..	772,339	772,370	..
1020 Cards, Playing, in sheet or cut.	doz. packs.	£	doz. packs.	£	doz. packs.	
United Kingdom	6,082	3,568	3,303	2,290	..	10s. per doz. packs (G)
Canada	579	283	12	7s. per doz. packs (P)
United States of America	5,706	2,406	8	35	2,976	..
Other Foreign Countries	97	26	4	2
Importing States—						£
New South Wales	5,110	2,850	2,542	1,676	2,173	760
Victoria	5,526	2,534	471	416	513	180
Queensland	425	223	42	14	42	15
South Australia	377	231	159	147	159	55
Western Australia	965	394	45	37	45	16
Tasmania	61	51	56	37	56	20
	12,464	6,283	3,315	2,327	2,988	1,046

TABLE III.

ARTICLE AND COUNTRY OF ORIGIN.	YEAR 1939-40.		YEAR 1940-41.				
	IMPORTS.		IMPORTS.		GOODS CLEARED.		
	Quantity.	Value.	Quantity.	Value.	Value or Quantity.	Rate of Duty and Gross Amount Received.	
CLASS XVI.—(b) Stationery.							
1020A Chalks, School and Tailors'.		£		£	£		
United Kingdom	1,174	..	824	..	50 per cent. (G)	
Canada	18	3	25 per cent. (P)	
Foreign Countries	135	..	3	791	20 per cent. (P)	
Importing States—						£	
New South Wales	729	..	492	519	104	
Victoria	371	..	216	216	45	
Queensland	114	..	58	58	12	
South Australia	62	..	35	35	8	
Western Australia	46	..	26	26	5	
Tasmania	5	
	..	1,327	..	827	854	174	
1020B Cigarette Tubes, Paper and Papers.		£		£	£		
Australia	85	
United Kingdom	1,781	..	38,215	3,042	2d. per 60 papers (G)	
Egypt	8,601	..	5,643	..	1½d. per 60 papers (G)	
France	39,858	..	5,850	4,374	15 per cent. (G.B.)	
Germany	880	Free (G)	
Italy	11	23,168	Free (P.B.)	
Netherlands	1,921	66	Free (R.I.)	
Poland	1,903	32,273	..	
United States of America	12,298	85	..	
Importing States—						£	
New South Wales	10,855	..	36,734	29,403	7,190	
Victoria	37,061	..	20,653	29,102	17,287	
Queensland	290	..	665	459	1,366	
South Australia	22	
Western Australia	6,727	..	4,039	4,044	352	
	..	54,955	..	62,091	63,008	26,195	
1020C Cones, Tubes, Bobbins, Reels, Spools, Pirns of Paper, as used in the Spinning and Weaving Industries.					lb.		
United Kingdom	lb.	34,911	£	1,178	55,531	2,630	2d. per lb. (P)
Other British Countries	7,058	..	475	14,847	735	2d. per lb. (C)
Importing States—							£
New South Wales	3,857	..	150	9,311	476	9,311
Victoria	38,112	..	1,503	61,067	2,889	61,067
	..	41,969	..	1,653	70,378	3,365	70,378
	524
1021 Crayons, other than Wax Crayons and Pastels, including Solid Lead Pencils.		£		£	£		
United Kingdom	5,089	..	6,594	
Canada	29	..	3	2,448	4,302	50 per cent. (G.B.)
United States of America	9,022	..	6,692	3,304	3,304	20 per cent. (P)
Other Foreign Countries	309	..	51	3,160	3,160	Free (P.B.)
Importing States—							£
New South Wales	12,754	..	11,581	11,455	2,137	
Victoria	998	..	1,279	1,279	277	
Queensland	432	..	220	220	62	
South Australia	102	..	147	147	29	
Western Australia	153	..	112	112	25	
Tasmania	10	..	1	1	..	
	..	14,449	..	13,340	13,214	2,530	
1021A Crayons, Wax.		£		£	£	£	
	..	431	..	52	52	15	
1022 Fashion Plates and Books.		£		£	£		
United Kingdom	2,990	..	2,037	
Other British Countries	149	..	291	691	15 per cent. (G)	
United States of America	6,571	..	688	2,034	Free (P)	
Other Foreign Countries	84	291	Free (C)	

TABLE III.

ARTICLE AND COUNTRY OF ORIGIN.	YEAR 1939-40.		YEAR 1940-41.			
	IMPORTS.		IMPORTS.		GOODS CLEARED.	
	Quantity.	Value.	Quantity.	Value.	Value or Quantity.	Rate of Duty and Gross Amount Received.
CLASS XVI.—(b) Stationery.						
Fashion Plates and Books—continued.						
Importing States—		£		£	£	£
New South Wales	6,419	..	1,203	1,203	43
Victoria	1,231	..	502	502	47
Queensland	588	..	32	32	5
South Australia	612	..	661	661	1
Western Australia	705	..	405	405	7
Tasmania	239	..	213	213	..
	..	9,794	..	3,016	3,016	103
1023 Globes, Geographical, Topographical and Astronomical.	..	£ 380	..	£ 155	£ 155	£ 5
Ink.						
1024 PRINTING AND STENCILLING INKS, N.E.I.	lb.	£	lb.	£	£	
United Kingdom	127,523	18,133	78,790	12,025
Other British Countries	54	8	78	50 per cent. (G)
United States of America	7,818	1,551	31	32	5,285	3½d. per lb. (P)
Other Foreign Countries	4,584	• 377	19	5	6,539	10 per cent. (P)
					179	Free (C'wealth.)
Importing States—						£
New South Wales	72,280	10,442	49,456	7,741	7,696	842
Victoria	49,440	7,692	17,050	2,691	2,755	328
Queensland	12,591	1,128	7,797	880	889	128
South Australia	2,789	449	2,899	518	518	54
Western Australia	1,901	290	1,407	216	216	24
Tasmania	967	68	231	7	7	3
Northern Territory	11
	139,979	20,069	78,840	12,062	12,081	1,379
1025 BLACK PRINTING INK, THE CURRENT DOMESTIC VALUE OF WHICH IN THE COUNTRY OF EXPORT DOES NOT EXCEED 6D. PER LB., IN PACKAGES CONTAINING NOT LESS THAN 1 CWT.	lb.	£	lb.	£	£	
	42,948	842	336	7	7	Free (P)
1026 WRITING INK AND INK POWDERS ; LIQUID DRAWING INK.		£		£	£	
United Kingdom	7,111	..	5,386
Other British Countries	6	..	5	115	50 per cent. (G)
United States of America	1,965	..	79	48	15 per cent. (G)
Other Foreign Countries	123	..	82	5,311	30 per cent. (P)
					3	Free (R.I.)
Importing States—						£
New South Wales	6,129	..	3,223	3,235	744
Victoria	1,919	..	1,578	1,491	349
Queensland	457	..	326	326	73
South Australia	457	..	230	230	48
Western Australia	212	..	175	175	40
Tasmania	31	..	18	18	4
Northern Territory	2	2	1
	..	9,205	..	5,552	5,477	1,259
1027 Kindergarten Materials, as prescribed by Departmental By-laws.		£		£	£	
United Kingdom	2,391	..	2,043
Ceylon	71	150	10 per cent. (G)
Foreign Countries	588	..	154	2,045	Free (P)
Importing States—						£
New South Wales	1,545	..	1,111	1,109	7
Victoria	964	..	618	618	8
Queensland	268	..	154	154	1
South Australia	152	..	154	154	1
Western Australia	121	..	157	157	..
Tasmania	3	3	..
	..	3,050	..	2,197	2,195	17
1028 Maps and Charts for manuscript use.	..	£ 40	..	£ 1	£ 1	..
1029 Maps of Australia or any part thereof.	..	£ 55	..	£ 67	£ 67	£ 15

TABLE III.

ARTICLE AND COUNTRY OF ORIGIN.	YEAR 1939-40.		YEAR 1940-41.			
	IMPORTS.		IMPORTS.		GOODS CLEARED.	
	Quantity.	Value.	Quantity.	Value.	Value or Quantity.	Rate of Duty and Gross Amount Received.
CLASS XVI.—(b) Stationery.						
1030 Maps, n.e.i. ; Charts, n.e.i.		£		£	£	10 per cent. (G)
United Kingdom	13,673	5,542	34	Free (P)
Other British Countries	22	146	136	Free (N)
Foreign Countries	182	71	185	Free (C'wealth.)
Importing States—					24	Free (R.I.)
New South Wales	10,560	2,747	2,769	£
Victoria	2,217	2,201	2,201	3
Queensland	801	722	722	1
South Australia	81	17	17	..
Western Australia	194	24	24	..
Tasmania	24	9	9	..
Northern Territory	39	39	..
		13,877		5,759	5,781	4
1031 Matrices for Stereotyping.	£ 86	£ 167	£ 102	£ 96
1032 Paper Manufactures, Other.						
AUSTRALIAN DIRECTORIES, GUIDES AND TIME-TABLES.	£ 66	£ 66	£ 32
1033 CALENDARS, ALMANACS, AND DIARIES.						
United Kingdom	£ 14,572	£ 11,857	£ (3,910 lb.) 264	18s. 4½d. per lb.(G)
Other British Countries	268	63	165	70 per cent. (G)
United States of America	1,469	1,623	(23,547 lb.) 1,957	9d. per lb. (P)
Other Foreign Countries	208	104	9,882	30 per cent. (P)
Importing States—					(267 lb.) 23	9d. per lb. (C)
New South Wales	8,664	6,653	7	30 per cent. (C)
Victoria	5,476	4,133	32	30 per cent. (N)
Queensland	985	816	1,289	Free (G.B.)
South Australia	749	1,575	33	Free (R.I.)
Western Australia	507	376	Extra	Duty, £2.
Tasmania	136	94		
		16,517		13,647	13,652	£ 4,258
1034 LABELS OF ALL KINDS.						
United Kingdom	£ 4,839	£ 3,187	£ (189 lb.) 9	18s. 4½d. per lb.(G)
Other British Countries	198	136	235	70 per cent. (G)
United States of America	916	33	(7,307 lb.) 683	9d. per lb. (P)
Other Foreign Countries	682	66	2,544	30 per cent. (P)
Importing States—					(267 lb.) 29	9d. per lb. (C)
New South Wales	4,311	2,498	3	30 per cent. (C)
Victoria	1,432	615	6	9d. per lb. (N)
Queensland	211	78	24	30 per cent. (N)
South Australia	78	78		Free (R.I.)
Western Australia	144	70		
Tasmania	459	20		
Northern Territory	63		
		6,635		3,422	3,536	1,231
1034A PATY PANS AND OTHER LIKE PAPER CONTAINERS OF ALL SIZES; ALSO PAPER CHOCOLATE CUPS.	£ 17		

TABLE III.

ARTICLE AND COUNTRY OF ORIGIN.	YEAR 1939-40.		YEAR 1940-41.			
	IMPORTS.		IMPORTS.		GOODS CLEARED.	
	Quantity.	Value.	Quantity.	Value.	Value or Quantity.	Rate of Duty and Gross Amount Received.
CLASS XVI.—(b) Stationery.						
Paper Manufactures, Other—continued.						
1035	PICTURES FOR BOX TOPS, PAD COVERS, CALENDARS, ALMANACS, AND THE LIKE.					
		£		£	£	
	United Kingdom	608	..	554	90	70 per cent. (G)
	Canada	358	..	35	(293 lb.) 41	9d. per lb. (P)
	Switzerland	4	513	30 per cent. (P)
	United States of America	1,342	..	90	35	30 per cent. (C)
					Extra	Duty, £4.
	Importing States—					£
	New South Wales	1,118	..	283	283	104
	Victoria	894	..	177	177	66
	Queensland	14	..	32	32	10
	South Australia	194	..	176	176	66
	Western Australia	92	..	11	11	3
		2,312	..	679	679	249
1036	POSTERS FOR ADVERTISING PURPOSES.				1,000 lb.	18. 6d. per lb. (G)(a)
		£		£	£148	70 per cent. (G)
	United Kingdom	684	..	327	(4,320 lb.)	
	Other British Countries	51	..	76	£227	9d. per lb. (P)
	Foreign Countries	419	..	152	£124	30 per cent. (P)
					£76	Free (R.I.)
	Importing States—				£	£
	New South Wales	602	..	337	357	262
	Victoria	377	..	143	143	79
	Queensland	101	..	14	14	9
	South Australia	19	..	21	21	9
	Western Australia	31	..	4	4	3
	Tasmania	24	..	36	36	20
		1,154	..	555	575	382
1037	PRICE LISTS, PROSPECTUSES, SHOW-CARDS, CATALOGUES, CIRCULARS, PRINTED, PHOTOGRAPHED, OR LITHOGRAPHED MATTER; PICTURES, N.E.I. USED OR INTENDED TO BE USED FOR ADVERTISING PURPOSES; TICKETS, PRINTED, VIZ.—RAILWAY, TRAMWAY, AND OTHER, INCLUDING PAPER AND BOARD PRINTED OR PREPARED IN ANY WAY THEREFOR; BILL-HEADS, MEMORANDUM FORMS, AND ALL OTHER PRINTED, RULED, OR ENGRAVED FORMS OF PAPER N.E.I.; PRINTED WRAPPING PAPER AND PRINTED SURFACE COATED PAPER.				£	
		£		£	(44,815 lb.)	
	Australia	730	..	70	2,978	18. 4½d. per lb. (G)
	United Kingdom	27,537	..	17,244	9,186	70 per cent. (G)
	Canada	1,624	..	537	36	42½ per cent. (G)(b)
	New Zealand	837	..	477	(98,506 lb.)	
	Union of South Africa	545	..	117	6,031	9d. per lb. (P)
	Other British Countries	31	..	91	8,592	30 per cent. (P)
	Germany	711	..	45	106	25 per cent. (P)(b)
	United States of America	23,200	..	12,505	(800 lb.) 72	9d. per lb. (C)
	Other Foreign Countries	1,816	..	345	285	30 per cent. (C)
					(720 lb.) 57	9d. per lb. (N)
					165	30 per cent. (N)
					3,010	Free (G)
					661	Free (C'wealth.)
					77	Free (R.I.)
	Importing States—					£
	New South Wales	35,581	..	20,573	20,455	11,011
	Victoria	14,570	..	7,332	7,323	3,317
	Queensland	2,341	..	1,267	1,267	654
	South Australia	2,555	..	1,158	1,119	471
	Western Australia	1,656	..	1,064	1,058	588
	Tasmania	327	..	35	32	22
	Northern Territory	1	..	2	2	3
		57,031	..	31,431	31,256	16,066

(a) Composite duties. (b) Advertising articles.

TABLE III.

ARTICLE AND COUNTRY OF ORIGIN.	YEAR 1939-40.		YEAR 1940-41.			
	IMPORTS.		IMPORTS.		GOODS CLEARED.	
	Quantity.	Value.	Quantity.	Value.	Value or Quantity.	Rate of Duty and Gross Amount Received.
CLASS XVI.—(b) Stationery.						
Paper Manufactures, Other—continued.						
1038	PAPER MANUFACTURES, N.E.I. AND MANUFACTURES OF BOARD, N.E.I.:— PAPER PARASOLS, PAPER OTHER THAN GUMMED PAPER AND BOARD IN ROLLS OR REELS LESS THAN 6 INCHES WIDE; PAPER AND BOARD DISCS, OVALS, SMALL SQUARES AND OTHER SMALL SHAPES NOT EXCEEDING 144 SQUARE INCHES IN AREA.				£	
		£		£	5,543	57½ per cent. (G)
	United Kingdom	53,377	..	71,612	2,477	15 per cent. (G.B.)
	Canada	1,227	..	525	26,955	30 per cent. (P)
	Other British Countries	237	..	149	144	5 per cent. (P.B.)
					477	30 per cent. (C)
	France	2,586	..	1,162	447	30 per cent. (N)
	Germany	1,326	..	54	11,734	Free (G)
	Italy	512	1,662	Free (P.B.)
	Japan	2,924	..	951	36	Free (C.B.)
	Sweden	1,285	2,683	Free (C'wealth.)
	United States of America	13,359	..	7,046	3	Free (R.I.)
	Other Foreign Countries	542	..	154	Extra	Duty, £56.
	Importing States—					£
	New South Wales	40,470	..	48,208	21,064	6,545
	Victoria	29,345	..	25,131	22,761	2,997
	Queensland	2,660	..	2,405	2,407	627
	South Australia	2,932	..	4,197	4,182	1,220
	Western Australia	1,703	..	1,476	1,511	326
	Tasmania	238	..	98	98	22
	Northern Territory	27	..	138	138	80
		77,375	..	81,053	52,161	11,817
1039	Paint Boxes of all Kinds, completely fitted.				£	
	United Kingdom	4,744	..	5,862	113	15 per cent. (G)
	Foreign Countries	333	..	113	5,862	Free (P)
	Importing States—					£
	New South Wales	3,205	..	3,315	3,315	11
	Victoria	1,236	..	1,794	1,794	7
	Queensland	159	..	291	291	..
	South Australia	141	..	208	208	..
	Western Australia	308	..	342	342	..
	Tasmania	26	..	25	25	..
	Northern Territory	2
		5,077	..	5,975	5,975	18
1040	Paintings, Oil and Water Colour.				£	
	BY AUSTRALIAN STUDENTS OR AUSTRALIAN ARTISTS RESIDENT ABROAD FOR A PERIOD NOT EXCEEDING SEVEN YEARS.				£	
		£		£	100	Free
		94	..	87		
1041	PRESENTED OR BEQUEATHED TO THE OWNER AND NOT IMPORTED FOR SALE.				£	
	United Kingdom	1,529	..	35		
	Other British Countries	37	..	15		
	Foreign Countries	709	..	40	87	Free (G)
					3	Free (R.I.)
	Importing States—					
	New South Wales	1,151	..	75		
	Victoria	527	..	11		
	Queensland	3	..	1		
	South Australia	456		
	Western Australia	138	..	3		
		2,275	..	90	90	
1042	FRAMED OR UNFRAMED, IMPORTED BY OR PRESENTED TO PUBLIC ART GALLERIES, ETC.				£	
	Australia	4,514		
	United Kingdom	4,572	..	1,142		
	Other British Countries	223		
	Foreign Countries	594	42	Free (G)
					1,100	Free (C'wealth.)

TABLE III.

ARTICLE AND COUNTRY OF ORIGIN.	YEAR 1939-40.		YEAR 1940-41.				
	IMPORTS.		IMPORTS.		GOODS CLEARED.		
	Quantity.	Value.	Quantity.	Value.	Value or Quantity.	Rate of Duty and Gross Amount Received.	
CLASS XVI.—(b) Stationery.							
Paintings, Oil and Water Colour—contd.							
FRAMED OR UNFRAMED, ETC.—continued.							
Importing States—							
		£		£	£		
New South Wales	4,672	..	1,142			
Victoria	2,921			
Queensland	2,000			
South Australia	223			
Western Australia	79			
Tasmania	8			
	..	9,903	..	1,142	1,142		
1043	N.E.I.	£	£	£			
United Kingdom	101,515	..	3,014			
Other British Countries	348	(6 No.) 6	£1 ros. each (G)	
France	10,518	(5 No.) 32	£1 each (P)	
Other Foreign Countries	472	..	6	116	10 per cent. (P)	
					3	Free (R.I.)	
Importing States—							
New South Wales	824	..	122	122	£	
Victoria	1,811	..	13	35	14	
Queensland	60	8	
South Australia	110,098	
Western Australia	60	..	2,885	
	..	112,853	..	3,020	157	22	
1044	Paperhangings and Wall Papers.	doz. rolls.	£	doz. rolls.	£	£	
United Kingdom	130,092	53,131	90,888	51,949		
Canada	79,682	25,697	641	331		
Other British Countries	38	30		
United States of America	10,801	4,262	405	246	734	15 per cent. (G)
Other Foreign Countries	757	581	947	334	51,923	Free (P)
						534	Free (C)
Importing States—							
New South Wales	94,912	38,727	45,824	26,733	27,064	£
Victoria	102,501	35,048	38,961	19,387	19,387	101
Queensland	3,039	2,374	1,594	2,184	2,184	9
South Australia	5,900	3,879	2,953	2,470	2,470	..
Western Australia	1,672	905	436	553	553	..
Tasmania	13,346	2,768	3,113	1,533	1,533	..
	..	221,370	83,701	92,881	52,860	53,191	110
1045	Paper Patterns.		£		£	£	
United Kingdom	6,495	..	2,830	(1,106 lb.) 77	1s. 4½d. per lb. (G)
Canada	858	..	201	10,951	70 per cent. (G)
Other British Countries	91	..	31	3	42½ per cent. (G)
United States of America	10,184	..	14,775	(10,747 lb.)	9d. per lb. (P)
Other Foreign Countries	5	..	12	441	30 per cent. (P)
						2,658	30 per cent. (C)
						171	Free (C'wealth.)
						3,799	Free (R.I.)
						23	Duty, £27.
						Extra	
Importing States—							
New South Wales	11,269	..	11,144	11,144	£
Victoria	6,044	..	6,548	6,822	7,823
Queensland	95	..	44	44	1,051
South Australia	136	..	65	65	46
Western Australia	63	..	35	35	44
Tasmania	26	..	13	13	43
	17,633	..	17,849	18,123	15
1046	Pens and Pencils.		£		£	£	
PENHANDLES OF WOOD, INCLUDING METAL ATTACHMENTS FOR NIBS.							
United Kingdom	2,142	..	2,718	162	15 per cent. (G)
Foreign Countries	503	..	162	2,593	Free (P)
						111	Free (C'wealth.)

TABLE III.

ARTICLE AND COUNTRY OF ORIGIN.	YEAR 1939-40.		YEAR 1940-41.			
	IMPORTS.		IMPORTS.		GOODS CLEARED.	
	Quantity.	Value.	Quantity.	Value.	Value or Quantity.	Rate of Duty and Gross Amount Received.
CLASS XVI.—(b) Stationery, &c.						
Pens and Pencils—continued.						
PENHOLDERS, ETC.—continued.						
Importing States—		£		£	£	£
New South Wales	1,324	..	1,298	1,290	23
Victoria	638	..	1,044	1,038	..
Queensland	221	..	267	267	..
South Australia	160	..	175	175	..
Western Australia	263	..	52	52	..
Tasmania	39	..	44	44	..
		2,645		2,880	2,866	23
1047	PENHOLDERS OTHER THAN OF WOOD, NOT BEING PARTLY OR WHOLLY OF GOLD OR SILVER.	£		£	£	
United Kingdom	614	..	848		
Canada	1	78	15 per cent. (G)
					848	Free (P)
Foreign Countries	675	..	77	Extra	Duty, £6.
Importing States—						£
New South Wales	555	..	328	329	5
Victoria	473	..	327	327	12
Queensland	110	..	52	52	..
South Australia	57	..	84	84	..
Western Australia	88	..	124	124	..
Tasmania	7	..	10	10	..
		1,290		925	926	17
1048	PENCILS OF WOOD, INCLUDING PENCILS WITH CLAMPS OR ATTACHMENTS.	£		£	£	
United Kingdom	29,526	..	27,805	15	50 per cent. (G)
Canada	6	1	42½ per cent. (G)(a)
					689	31¼ per cent. (G)
Germany	2,160	..	181	2,190	15 per cent. (G)
Japan	1,506	..	422	3	30 per cent. (P)
United States of America	3,881	..	555	39	25 per cent. (P)(a)
Other Foreign Countries	42	..	11	24,363	Free (P)
					1,356	Free (C'wealth.)
Importing States—						£
New South Wales	18,897	..	16,926	16,645	306
Victoria	9,967	..	6,788	6,788	165
Queensland	3,114	..	1,593	1,593	47
South Australia	2,101	..	1,452	1,415	23
Western Australia	2,480	..	2,044	2,044	19
Tasmania	562	..	171	171	..
		37,121		28,974	28,656	560
1049	FOUNTAIN PENS, PENCILS, N.E.I., AND PENS, N.E.I. WITHOUT HOLDERS.	£		£	£	
United Kingdom	95,339	..	101,032	2	50 per cent. (G)
Canada	7,088	..	1,887	5,829	15 per cent. (G)
Malaya (British)	1	60	30 per cent. (P)
					99,349	Free (P)
Japan	1,887	..	237	1,887	Free (C)
United States of America	25,046	..	2,820	1,602	Free (C'wealth.)
Other Foreign Countries	192	..	2	6	Free (R.I.)
					Extra	Duty, £23.
Importing States—						£
New South Wales	77,925	..	54,416	57,194	845
Victoria	41,371	..	43,201	43,179	50
Queensland	3,906	..	2,152	2,152	1
South Australia	2,948	..	1,994	1,994	6
Western Australia	2,835	..	3,669	3,669	1
Tasmania	566	..	547	547	2
Northern Territory	1
		129,552		105,979	108,735	905
1050	PEN AND PENCIL CASES AND BOXES FOR SCHOOL USE, FITTED OR NOT FITTED.	£		£	£	
United Kingdom	323	..	266		
Japan	1,738	..	616	880	35 per cent. (G)
United States of America	8	..	264	43	25 per cent. (P)(a)
Other Foreign Countries	36	264	15 per cent. (P)

(a) Advertising articles.

TABLE III.

ARTICLE AND COUNTRY OF ORIGIN.	YEAR 1939-40.		YEAR 1940-41.			
	IMPORTS.		IMPORTS.		GOODS CLEARED.	
	Quantity.	Value.	Quantity.	Value.	Value or Quantity.	Rate of Duty and Gross Amount Received.
CLASS XVI.—(b) Stationery, &c.						
Pens and Pencils—continued.						
PEN AND PENCIL CASES, ETC.—continued.						
Importing States—						
		£		£	£	£
New South Wales	969	..	451	494	142
Victoria	757	..	485	485	146
Queensland	209	..	133	133	36
South Australia	103	..	41	39	12
Western Australia	66	..	36	36	13
Northern Territory	1
	..	2,105	..	1,146	1,187	349
1051 FANCY PENCILS; PENCIL CASES, PARTLY OR WHOLLY OF GOLD, SILVER, ALUMINIUM, OR NIOKEL; PEN AND PENCIL SETS AND PENHOLDERS, N.E.I.		£		£	£	
United Kingdom	16,459	..	16,734		
Canada	916	..	146		
Malaya (British)	1		
Germany	852	..	15		
Japan	1,237	..	458	3,292	50 per cent. (G)
United States of America	11,524	..	2,311	17,004	30 per cent. (P)
Other Foreign Countries	137	..	8	146	30 per cent. (C)
Importing States—						
New South Wales	20,019	..	9,414	10,181	£ 3,658
Victoria	9,491	..	9,041	9,041	2,752
Queensland	519	..	433	433	137
South Australia	384	..	173	175	54
Western Australia	702	..	597	597	179
Tasmania	8	..	15	15	5
Northern Territory	2
	..	31,125	..	19,673	20,442	6,785
1052 PICTURES, &c.						
PHOTOGRAPHS, PRINTS, PHOTOGRAVURES, AND THE LIKE, WHOLLY OR PARTLY COLOURED BY HAND; ALSO PAINTED PANELS AND MECHANICALLY PAINTED IMITATION OIL PAINTINGS.		£		£	£	£
	..	436	..	344	344	70
1053 PICTURES, N.E.I., INCLUDING SCRIPTURE CARDS OF ALL KINDS.		£		£	£	
Australia	1,377	..	11,606		
United Kingdom	4,726	..	4,229	1,222	15 per cent. (G)
Other British Countries	74	..	20	3,800	Free (P)
Italy	510	..	7	13	Free (C)
United States of America	1,298	..	816	2	Free (N)
Other Foreign Countries	1,205	..	405	416	Free (C'wealth.)
		11,613	Free (R.I.)
Importing States—						
New South Wales	5,605	..	14,307	14,290	£ 150
Victoria	1,925	..	1,824	1,824	34
Queensland	573	..	341	341	1
South Australia	764	..	480	480	..
Western Australia	218	..	103	103	..
Tasmania	95	..	28	28	..
Northern Territory	10
	..	9,190	..	17,083	17,066	185
1055 PICTORIAL ILLUSTRATIONS AND CASTS AND MODELS FOR TEACHING PURPOSES IMPORTED BY AND FOR THE USE OF UNIVERSITIES, COLLEGES, SCHOOLS, OR PUBLIC INSTITUTIONS.		£		£	£	
	..	86	..	34	34	Free (P)
1056 PRINTED MATTER AND PHOTOGRAPHS, THE PROPERTY OF ANY PUBLIC INSTITUTION, OR INTENDED FOR DEPOSIT OR EXHIBITION THEREIN.		£		£	£	
United Kingdom	1,063	..	946	902	Free (G)
Importing States—					44	Free (C'wealth.)
Victoria	49		
South Australia	1,063	..	897		
	..	1,063	..	946	946	

TABLE III.

ARTICLE AND COUNTRY OF ORIGIN.	YEAR 1939-40.		YEAR 1940-41.			
	IMPORTS.		IMPORTS.		GOODS CLEARED.	
	Quantity.	Value.	Quantity.	Value.	Value or Quantity.	Rate of Duty and Gross Amount Received.
CLASS XVI.—(b) Stationery, &c.						
Slates.						
1057	SCHOOL.	£		£	£	
	United Kingdom	217		785		
	Foreign Countries	786		90	90	20 per cent. (G) Free (P)
	Importing States—					£
	New South Wales	286		136	136	13
	Victoria	538		265	265	..
	Queensland	128		408	408	5
	South Australia	12		6	6	..
	Western Australia	39		60	60	..
		1,003		875	875	18
1058	DRAWING ; SLATE PENCILS.	£		£	£	
	United Kingdom	141		107		
	Foreign Countries	924		295	295	20 per cent. (G) Free (P)
	Importing States—					£
	New South Wales	462		105	105	1
	Victoria	391		18	18	3
	Queensland	158		279	279	55
	South Australia	29	
	Western Australia	25	
		1,065		402	402	59
1059	Transfers, Ceramic, for Pottery.	£				
		104				
1060	Transfers, n.e.i.	£		£	£	
	United Kingdom	1,856		954		
	Other British Countries	51		32		
	United States of America	537		390	423	50 per cent. (G) 30 per cent. (P)
	Other Foreign Countries	52		14	32	Free (R.I.)
	Importing States—					£
	New South Wales	1,199		751	751	283
	Victoria	752		415	415	90
	Queensland	156		74	74	18
	South Australia	197		128	128	30
	Western Australia	180		18	18	6
	Tasmania	12		4	4	1
		2,496		1,390	1,390	428
1061	Wax, Sealing and Bottling.	lb.	£	lb.	£	£
		1,550	134	406	40	40
1062	Stationery, n.e.i., manufactured principally from Paper or Board.		£		£	£
	United Kingdom		58,035		48,949	1,646
	Canada		574		165	664
	Other British Countries		38		107	20,356
	France		520		46	6
	Germany		761		97	27,240
	Japan		2,654		996	31
	United States of America		6,057		1,374	30
	Other Foreign Countries		394		5	30 per cent. (P) 25 per cent. (P)(a) 30 per cent. (C) 20 per cent. (C) 25 per cent. (N) 20 per cent. (N) Free (C'wealth.) Free (R.I.)
	Importing States—					£
	New South Wales		27,646		21,324	21,356
	Victoria		26,394		19,179	19,185
	Queensland		6,619		4,626	4,626
	South Australia		4,439		3,442	3,442
	Western Australia		2,992		2,592	2,592
	Tasmania		937		576	576
	Northern Territory		6	
			69,033		51,739	51,777
						12,823

(a) Advertising articles.

TABLE III.

ARTICLE AND COUNTRY OF ORIGIN.	YEAR 1939-40.		YEAR 1940-41.			
	IMPORTS.		IMPORTS.		GOODS CLEARED.	
	Quantity.	Value.	Quantity.	Value.	Value or Quantity.	Rate of Duty and Gross Amount Received.
CLASS XVI.—(b) Stationery, &c.						
1062A Other Manufactured Stationery, n.e.i.		£		£	£	
United Kingdom	16,662	..	18,842	834	46½ per cent. (G)
Other British Countries	343	..	68	3	25 per cent. (P)(a)
Japan	2,718	..	560	17,618	20 per cent. (P)
United States of America	2,098	..	841	11	25 per cent. (N)
Other Foreign Countries	697	..	29	8	Free (P.B.)
Importing States—					8	Free (C'wealth.)
New South Wales	11,785	..	12,080	..	Free (R.I.)
Victoria	6,433	..	4,911	12,062	£
Queensland	1,665	..	1,427	4,902	2,353
South Australia	1,661	..	1,119	1,427	888
Western Australia	745	..	634	1,119	285
Tasmania	228	..	169	634	230
Northern Territory	1	169	127
	..	22,518	..	20,340	..	34
SUMMARY.		£		£	£	£
Importing States—						
New South Wales	836,792	..	642,887	611,744	59,444
Victoria	604,201	..	474,806	480,593	38,967
Queensland	136,680	..	87,161	86,957	5,131
South Australia	217,289	..	81,411	81,360	3,477
Western Australia	77,157	..	62,567	59,737	2,641
Tasmania	28,586	..	18,427	18,427	378
Northern Territory	333	..	291	291	132
Total, Class XVI. (b)	1,901,038	..	1,367,550	1,339,109	110,170
SUMMARY.		£		£	£	£
Importing States—						
New South Wales	3,456,274	..	2,734,466	2,746,543	103,685
Victoria	2,312,353	..	2,101,767	2,106,360	80,881
Queensland	547,312	..	390,328	395,703	10,514
South Australia	501,721	..	305,061	304,998	8,104
Western Australia	300,230	..	198,373	194,633	5,631
Tasmania	124,176	..	66,455	66,455	1,004
Northern Territory	336	..	291	291	132
Total, Class XVI.	7,242,402	..	5,796,741	5,814,983	209,951
CLASS XVII.—Jewellery, Timepieces, and Fancy Goods.						
Fancy Goods.						
ARTICLES USED FOR GAMES.						
1063	Balls, Cricket.	doz.	£	doz.	£	£
		496	300	217	154	£
						39
1063A	Balls, Golf.	doz.	£	doz.	£	£
	United Kingdom	46,717	20,807	15,582	8,001	8,041
	Other British Countries	24	18	18
	Foreign Countries	1,455	108	25 per cent. (P)
						Free (R.I.)
	Importing States—					
	New South Wales	29,640	12,090	10,191	4,673	4,713
	Victoria	15,684	7,543	4,935	3,193	3,193
	Queensland	1,259	381	400	130	130
	South Australia	1,026	546	80	23	23
	Western Australia	449	328
	Tasmania	114	27
		48,172	20,915	15,606	8,019	8,059
						2,010
1063B	Balls, Tennis.	doz.	£		£	£
	United Kingdom	9,000	11,518	..	5,324	5,324
	Foreign Countries	1,200	43	25 per cent. (P)
	Importing State—					
	New South Wales	10,200	11,561	..	5,324	5,324
						£
						1,331

(a) Advertising articles.

TABLE III.

ARTICLE AND COUNTRY OF ORIGIN.	YEAR 1939-40.		YEAR 1940-41.					
	IMPORTS.		IMPORTS.		GOODS CLEARED.			
	Quantity.	Value.	Quantity.	Value.	Value or Quantity.	Rate of Duty and Gross Amount Received.		
CLASS XVII.—Jewellery, &c.								
Fancy Goods—continued.								
ARTICLES USED FOR GAMES—continued.								
1063C	<i>Bats, Cricket.</i>		No.	£	No.	£	£	
	United Kingdom	15,930	8,696	2,715	1,621			
	India	15,878	1,669	1,320	166			
	Other British Countries	505	58			
	Foreign Countries	95	10	166	67½ per cent. (G)	
						1,610	25 per cent. (P)	
	Importing States—							£
	New South Wales	15,163	4,206	2,193	998	998		287
	Victoria	7,581	3,006	1,008	584	584		146
	Queensland	4,715	1,452	6	2	2		1
	South Australia	2,269	851	578	129	118		49
	Western Australia	1,448	728	250	74	74		31
	Tasmania	332	190
		31,508	10,433	4,035	1,787	1,776		514
1063D	<i>Fishing Appliances, N.E.I.</i>			£		£	£	
	United Kingdom	10,553	..	12,337			
	Other British Countries	35	..	17	144	67½ per cent. (G)	
						27	15 per cent. (G)	
	Japan	1,868	..	29	2,081	25 per cent. (P)	
	Norway	3,253	..	19	10,152	Free (P)	
	United States of America	6,351	..	15	2	Free (P.B.)	
	Other Foreign Countries	60	11	Free (R.I.)	
	Importing States—							£
	New South Wales	13,618	..	7,678	7,678		328
	Victoria	4,055	..	2,656	2,656		140
	Queensland	1,959	..	862	862		42
	South Australia	691	..	455	455		24
	Western Australia	551	..	489	489		25
	Tasmania	1,246	..	277	277		64
		..	22,120	..	12,417	12,417		623
1063E	<i>Racquets, Tennis.</i>		No.	£	No.	£	£	
	Australia	210	174	816	682			
	United Kingdom	555	314	57	54			
	Other British Countries	3,675	504	549	88	88	67½ per cent. (G)	
	Foreign Countries	4,169	117	54	25 per cent. (P)	
						682	Free (R.I.)	
	Importing States—							£
	New South Wales	3,962	507	1,079	731	731		26
	Victoria	2,606	368	7	3	3		..
	Queensland	1,256	80
	South Australia	461	53	24	22	22		15
	Western Australia	267	40	276	35	35		24
	Tasmania	57	61	36	33	33		8
		8,609	1,109	1,422	824	824		73
1063F	<i>Clubs, Golf.</i>		No.	£	No.	£	£	
	United Kingdom	8,086	27,627	7	3,124	36	67½ per cent. (G)	
	Other British Countries	3	100	52	15 per cent. (G.B.)	
						266	25 per cent. (P)	
	United States of America	16	2,876	..	86	2,889	Free (P.B.)	
	Other Foreign Countries	560	3	4	1	Free (C'wealth.)	
						101	Free (R.I.)	
	Importing States—							£
	New South Wales	6,637	13,532	6	359	390		67
	Victoria	1,229	10,794	7	1,103	1,103		31
	Queensland	152	105
	South Australia	6,557	..	1,852	1,852		..
	Western Australia	50	33
	Tasmania	34	42
		8,102	31,063	13	3,314	3,345		98
1063G	<i>Other.</i>			£		£	£	
	Australia	115	..	1,344	5,761	67½ per cent. (G)	
	United Kingdom	17,855	..	16,116	168	15 per cent. (G.B.)	
	Canada	4,220	..	395	16,268	25 per cent. (P)	
						22	25 per cent. (P)(a)	

(a) Advertising articles.

TABLE III.

ARTICLE AND COUNTRY OF ORIGIN.	YEAR 1939-40.		YEAR 1940-41.			
	IMPORTS.		IMPORTS.		GOODS CLEARED.	
	Quantity.	Value.	Quantity.	Value.	Value or Quantity.	Rate of Duty and Gross Amount Received.
CLASS XVII.—Jewellery, &c.						
<i>Fancy Goods—continued.</i>						
<i>ARTICLES USED FOR GAMES—continued.</i>						
<i>Other—continued.</i>						
		£		£	£	
India	1,497	..	1,355	325	25 per cent. (C)
Other British Countries	34	..	4	40	Free (P.B.)
Japan	13,553	..	1,679	70	Free (C.B.)
United States of America	16,681	..	1,818	646	Free (C'wealth.)
Other Foreign Countries	1,581	..	171	749	Free (R.I.)
					Extra	Duty, £5.
<i>Importing States—</i>						
New South Wales	24,459	..	8,750	9,505	£
Victoria	22,522	..	10,155	10,551	3,529
Queensland	3,531	..	1,197	1,197	3,274
South Australia	2,274	..	996	1,007	390
Western Australia	2,416	..	1,578	1,583	342
Tasmania	322	..	204	204	485
Northern Territory	12	..	2	2	52
		55,536		22,882	24,049	8,072
1064	BANGLES, BROOCHES, STUDS, SLEEVE LINKS AND TIE CLIPS, FOR PERSONAL WEAR, NOT PARTLY OR WHOLLY OF PRECIOUS METAL, PEARLS OR PRECIOUS STONES OR IMITATIONS THEREOF.	£		£	£	
United Kingdom	1,842	..	3,160		
Other British Countries	63	..	128		
France	775	..	161		
Germany	2,784	..	132	5,172	60 per cent. (G)
Japan	7,599	..	4,178	516	55 per cent. (I)
United States of America	1,474	..	921	3,142	35 per cent. (P)
Other Foreign Countries	489	..	135	3	Free (C'wealth.)
<i>Importing States—</i>						
New South Wales	6,728	..	3,041	3,059	£
Victoria	6,060	..	5,344	5,344	1,571
Queensland	1,317	..	157	157	2,754
South Australia	470	..	118	118	58
Western Australia	417	..	130	130	43
Tasmania	23	..	24	24	54
Northern Territory	11	..	1	1	8
		15,026		8,815	8,833	4,488
1065	CARD CASES, HATPINS, MATCH BOXES, SERVIETTE RINGS AND CLIPS, SOVEREIGN PURSES, N.E.L., BUTTON HOOKS, GLOVE STRETCHERS, SHOE HORNS AND LIFTS, THIMBLES, IVORY AND OTHER ORNAMENTAL FIGURES, BEADS STRUNG OR UNSTRUNG AND NECKLETS, N.E.L. EXCEPT THOSE MADE OF PEARLS, CULTURED PEARLS, PRECIOUS STONES, PRECIOUS METALS, OR IMITATION PRECIOUS METALS.	£		£	£	
United Kingdom	2,259	..	2,460		
Other British Countries	79	..	714		
France	1,444	..	98		
Germany	2,345	..	7		
Italy	755	..	30	4,057	60 per cent. (G)
Japan	15,410	..	3,567	50	15 per cent. (G.B.)
United States of America	1,618	..	495	474	55 per cent. (I)
Other Foreign Countries	586	..	30	2,866	35 per cent. (P)
<i>Importing States—</i>						
New South Wales	10,445	..	2,582	2,628	£
Victoria	11,016	..	4,109	4,109	1,179
Queensland	1,352	..	490	490	2,247
South Australia	999	..	105	105	187
Western Australia	599	..	104	104	46
Tasmania	83	..	2	2	45
Northern Territory	2	..	9	9	1
		24,496		7,401	7,447	3,710

TABLE III.

ARTICLE AND COUNTRY OF ORIGIN.	YEAR 1939-40.		YEAR 1940-41.					
	IMPORTS.		IMPORTS.		GOODS CLEARED.			
	Quantity.	Value.	Quantity.	Value.	Value or Quantity.	Rate of Duty and Gross Amount Received.		
CLASS XVII.—Jewellery, &c.								
Fancy Goods—continued.								
1066	CARD CASES, CIGAR AND CIGARETTE CASES, TUBES AND HOLDERS, HATPINS, MATCHBOXES, SERVIETTE RINGS AND CLIPS, SOVEREIGN PURSES, SNUFF AND TOBACCO BOXES, PARTLY OR WHOLLY OF GOLD AND SILVER, EXCEPT GOLD OR SILVER PLATED AND ROLLED GOLD.							
	United Kingdom	£ 1,219	..	£ 743	£			
	Malaya (British)	5				
	Foreign Countries	51	5	70 per cent. (G) 50 per cent. (P)		
	Importing States—							
	New South Wales	270	..	152	162	£ 83		
	Victoria	922	..	548	548	275		
	Queensland	9	..	48	48	25		
	Western Australia	64		
	Tasmania	5		
	..	1,270	..	748	758	383		
1067	COMBS, TOILET.							
	United Kingdom	£ 24,612	..	£ 55,256	£			
	Other British Countries	192	..	1				
	Germany	1,262	..	155	420	20 per cent. (G)		
	Japan	14,181	..	109	54,856	Free (P)		
	United States of America	4,889	..	11	347	Free (C'wealth.)		
	Other Foreign Countries	1,032	..	5	2	Free (R.I.)		
	Importing States—							
	New South Wales	21,024	..	21,009	21,151	£ 72		
	Victoria	19,170	..	28,185	28,185	12		
	Queensland	2,595	..	2,905	2,905	..		
	South Australia	1,506	..	1,092	1,038	..		
	Western Australia	1,726	..	2,202	2,202	..		
	Tasmania	147	..	143	143	..		
	Northern Territory	1	1	..		
	..	46,168	..	55,537	55,625	84		
1068	CONFECTIONERY, ORNAMENTAL (NOT EDIBLE).							
	..	£ 61	£ 1	Free (P.B.)		
1069	PIPES, SMOKING, AND ACCESSORIES. Wholly of Clay.		gross. 469	£ 117	gross. 265	£ 67	gross. 65	£ 3
1069A	Of Wood.		doz.	£	doz.	£		
	United Kingdom	25,858	27,912	24,643	27,920			
	Other British Countries	290	71	2	..			
	France	53,635	15,992	2,196	670			
	Italy	11,252	1,903	791	40 per cent. (I)	
	Other Foreign Countries	478	198	27,024	22½ per cent. (P)	
	Importing States—							
	New South Wales	39,677	20,647	12,587	12,309	12,309	£ 2,877	
	Victoria	35,462	16,767	9,534	10,631	9,856	2,253	
	Queensland	7,823	4,023	1,733	2,291	2,291	515	
	South Australia	3,960	2,689	2,031	2,350	2,350	536	
	Western Australia	4,550	1,917	956	1,009	1,009	234	
	Tasmania	41	33	
	..	91,513	46,076	26,841	28,590	27,815	6,415	
1070	N.E.I., Cigar and Cigarette Tubes, Holders, and Cases, Tobacco and Snuff Boxes, n.e.i., and accessories: Smoking Requisites, including Cases, Tobacco Pouches, Smokers' Sets, Match Stands, Ash Trays, Smokers' Lamps, Cigar Stands, and Lighters.							
	United Kingdom	£ 12,381	..	£ 19,650	£			
	Canada	749	..	180				
	Other British Countries	177	..	296				
	France	2,103	..	9	3,494	55 per cent. (G)		
	Germany	3,182	..	343	1,278	40 per cent. (I)		
					65	25 per cent. (P)(a)		

(a) Advertising articles.

TABLE III.

ARTICLE AND COUNTRY OF ORIGIN.	YEAR 1939-40.		YEAR 1940-41.			
	IMPORTS.		IMPORTS.		GOODS CLEARED.	
	Quantity.	Value.	Quantity.	Value.	Value or Quantity.	Rate of Duty and Gross Amount Received.
CLASS XVII.—Jewellery, &c.						
Fancy Goods—continued.						
PIPES, SMOKING, ETC.—continued.						
N.E.I., &c.—continued.						
		£		£	£	
Japan	11,099	..	2,452	19,694	22½ per cent. (P)
United States of America	4,435	..	967	175	22½ per cent. (C)
Other Foreign Countries	1,485	..	174	4	Free (C'wealth.)
Importing States—						£
New South Wales	16,942	..	10,031	11,261	3,310
Victoria	12,953	..	10,413	10,422	2,848
Queensland	2,494	..	1,199	1,199	284
South Australia	1,978	..	992	992	265
Western Australia	1,148	..	787	787	197
Tasmania	67	..	13	13	3
Northern Territory	29	..	36	36	15
		35,611		24,071	24,710	6,922
1072 SPECTACLE CASES, NOT PARTLY OR WHOLLY OF GOLD OR SILVER, OR PLATED THEREWITH.		£		£	£	
United Kingdom	3,418	..	4,485		
Canada	2	..			
United States of America	534	..		4,299	15 per cent. (P)
Other Foreign Countries	477	..		186	Free (P.B.)
Importing States—						£
New South Wales	2,429	..	1,425	1,425	160
Victoria	1,585	..	2,289	2,289	236
Queensland	207	..	316	316	36
South Australia	107	..	422	422	47
Western Australia	76	..	18	18	2
Tasmania	27	..	15	15	2
		4,431		4,485	4,485	483
1073 Toys.		£		£	£	
United Kingdom	58,990	..	59,430		
Canada	25,972	..	5,143		
Other British Countries	393	..	213	25,005	60 per cent. (G)
China	528	..	146	3,594	15 per cent. (G.B.)
France	1,467	..	27	58,748	25 per cent. (P)
Germany	5,957	..	323	4,314	25 per cent. (C)
Japan	113,884	..	21,561	366	Free (P.B.)
United States of America	41,550	..	6,211	744	Free (C.B.)
Other Foreign Countries	200	..	16	1	Free (R.I.)
Other Foreign Countries		Extra	Duty, £r.
Importing States—						£
New South Wales	126,344	..	49,871	47,221	15,148
Victoria	72,942	..	28,473	28,425	10,500
Queensland	22,214	..	6,431	6,431	2,368
South Australia	13,148	..	5,464	5,464	1,773
Western Australia	13,555	..	5,531	5,531	1,810
Tasmania	724	..	299	299	75
Northern Territory	14	..	1	1	1
		248,941		93,070	93,372	31,675
1074 WEAPONS AND CURIOS; OLD COINS.		£		£	£	
	..	129	..	200	200	Free (G)
1075 FANCY GOODS, N.E.I., INCLUDING FEATHER DUSTERS.		£		£	£	
United Kingdom	10,034	..	19,731	8,040	60 per cent. (G)
Other British Countries	491	..	383	241	15 per cent. (G.B.)
China	785	..	234	1,400	55 per cent. (I)
France	2,093	..	240	18,618	35 per cent. (P)
Germany	7,635	..	599	26	35 per cent. (C)
Japan	22,036	..	5,449	1	35 per cent. (N)
United States of America	7,030	..	1,583	214	Free (P.B.)
Other Foreign Countries	654	..	216	31	Free (C'wealth.)
Other Foreign Countries		34	Free (R.I.)

TABLE III.

ARTICLE AND COUNTRY OF ORIGIN.	YEAR 1939-40.		YEAR 1940-41.			
	IMPORTS.		IMPORTS.		GOODS CLEARED.	
	Quantity.	Value.	Quantity.	Value.	Value or Quantity.	Rate of Duty and Gross Amount Received.
CLASS XVII.—Jewellery, &c.						
Fancy Goods—continued.						
FANCY GOODS, ETC.—continued.						
Importing States—						
		£		£	£	£
New South Wales	26,125	..	14,603	14,506	6,160
Victoria	16,650	..	9,614	9,881	4,360
Queensland	3,695	..	2,071	2,071	794
South Australia	1,900	..	958	958	392
Western Australia	2,228	..	1,051	1,051	407
Tasmania	123	..	95	95	32
Northern Territory	37	..	43	43	23
	..	50,758	..	28,435	28,605	12,168
Jewellery.						
1076	BEADS, CATCHES, AND JOINTS FOR PINS, CLASPS, N.E.L., POINTS AND BROOCH PINS, N.E.L.	£		£	£	
	United Kingdom	1,230	..	2,844		
	Germany	964	..	4	24	37½ per cent. (G)
	Other Foreign Countries	468	2,844	20 per cent. (P)
Importing States—						
	New South Wales	933	..	748	768	157
	Victoria	1,564	..	1,972	1,972	395
	Queensland	16	..	33	33	7
	South Australia	95	..	32	32	6
	Western Australia	45	..	63	63	13
	Tasmania	9
	..	2,662	..	2,848	2,868	578
1077	GOLD AND SILVER WIRE FOR EMBROIDERY BULLION; PURL.	£		£	£	
	..	397	..	849	849	Free (P)
1078	POINTS AND BROOCH PINS NOT PARTLY OR WHOLLY OF GOLD OR SILVER.	£		£	£	
	..	408	..	175	218	Free (P.B.)
1079 PRECIOUS STONES, UNSET.						
<i>Diamonds.</i>						
	United Kingdom	4,438	..	31,548		
	India	687		
	Palestine	855		
	Union of South Africa	131,843	..	91,814		
	Other British Countries	29		
	Belgium	50,669	..	6,901		
	Netherlands	13,817		
	Switzerland	18		Free (G)
Importing States—						
	New South Wales	114,681	..	87,421		
	Victoria	81,973	..	40,012		
	Queensland	1,530	..	204		
	South Australia	655	..	659		
	Western Australia	2,310	..	2,822		
	Northern Territory	352		
	..	201,501	..	131,118	131,118	
1079A	Other, including Pearls, Cameos, Intaglios, and Coral, unmanufactured.	£		£	£	
	Australia	739	..	1,365		
	United Kingdom	8,122	..	150		
	Burma	665	..	440		
	Ceylon	977	..	441		
	India	7,688	..	7,850		
	Union of South Africa	42,538	..	5,790		
	Other British Countries	227	..	520		
	Colombia	1,731	16,783	Free (G)
	Other Foreign Countries	1,864	..	302	397	Free (R.I.)

TABLE III.

ARTICLE AND COUNTRY OF ORIGIN.	YEAR 1939-40.		YEAR 1940-41.			
	IMPORTS.		IMPORTS.		GOODS CLEARED.	
	Quantity.	Value.	Quantity.	Value.	Value or Quantity.	Rate of Duty and Gross Amount Received.
CLASS XVII.—Jewellery, &c.						
Jewellery—continued.						
PRECIOUS STONES, UNSET—continued.						
<i>Other, &c.—continued.</i>						
Importing States—		£		£	£	
New South Wales	55,079	..	12,084	12,406	
Victoria	8,866	..	3,535	3,535	
Queensland	55	..	5	5	
South Australia	11	
Western Australia	529	..	1,234	1,234	
Northern Territory	11	
	..	64,551	..	16,858	17,180	
1080 RECONSTRUCTED, IMITATION AND SYNTHETIC, PRECIOUS STONES AND PEARLS, UNSET NOT BEING BEADS; CULTURED PEARLS, UNSET.		£		£	£	
British Countries	18	..	550	1,785	20 per cent. (G)
Japan	4,341	..	423	1,236	Free (G.B.)
Switzerland	549	..	2,110	5	Free (P)
Other Foreign Countries	859	..	207	220	Free (R.I.)
Importing States—						£
New South Wales	3,355	..	1,710	1,666	85
Victoria	2,195	..	1,358	1,358	272
Queensland	40	..	2	2	1
South Australia	96
Western Australia	47	..	220	220	..
Tasmania	26
Northern Territory	8
	..	5,767	..	3,290	3,246	358
1081 ROLLED GOLD JEWELLERY; JEWELLERY UNDER 9 CARAT, AND IMITATION JEWELLERY.		£		£	£	
United Kingdom	19,660	..	47,513
Canada	2,305	..	11
Other British Countries	23	..	215	1,283	75 per cent. (G)
France	1,452	..	82	720	70 per cent. (I)
Germany	22,110	..	181	47,400	50 per cent. (P)
Japan	6,358	..	135	11	50 per cent. (C)
United States of America	22,390	..	156	5	25 per cent. (N)
Other Foreign Countries	1,222	..	176	106	Free (P.B.)
Importing States—						£
New South Wales	33,003	..	20,759	21,754	11,219
Victoria	32,974	..	23,229	23,290	11,692
Queensland	3,051	..	1,876	1,876	943
South Australia	3,448	..	1,281	1,281	648
Western Australia	2,703	..	1,167	1,167	582
Tasmania	341	..	157	157	76
	..	75,520	..	48,469	49,525	25,160
1082 UNFINISHED JEWELLERY, VIZ., UNSET BRACELETS, BROOCHES, NECKLETS, RINGS, AND OTHER ARTICLES, PREPARED FOR SETTING, OR SUCH ARTICLES SET WITH IMITATION PRECIOUS STONES.		£		£	£	
United Kingdom	1,024	..	134
India	22	21	75 per cent. (G)
Foreign Countries	64	134	55 per cent. (P)
Importing States—						£
New South Wales	69	..	124	145	84
Victoria	1,019	..	10	10	5
Northern Territory	22
	..	1,110	..	134	155	89

TABLE III.

ARTICLE AND COUNTRY OF ORIGIN.	YEAR 1939-40.		YEAR 1940-41.			
	IMPORTS.		IMPORTS.		GOODS CLEARED.	
	Quantity.	Value.	Quantity.	Value.	Value or Quantity.	Rate of Duty and Gross Amount Received.
CLASS XVII.— Jewellery, &c.						
Jewellery—continued.						
1083	JEWELLERY, N.E.I., INCLUDING BOLT AND SPLIT RINGS; SWIVELS; EAR WIRES; BARS AND STAMPINGS USED IN MANUFACTURE OF JEWELLERY; MEDALS AND MEDALLIONS OF GOLD OR SILVER; ORNAMENTS OF GOLD OR SILVER FOR ATTIRE OTHER THAN BUCKLES, BADGES, CLASPS, SLIDES AND BUTTONS; GOLD OR SILVER SAFETY PINS; GOLD AND SILVER BAGS AND PURSES; LACE BRAID AND CORD AND ALL ARTICLES, N.E.I., PARTLY OR WHOLLY MADE OF GOLD OR SILVER.					
		£		£	£	
	United Kingdom	5,612	..	7,494
	Other British Countries	169	..	515
	Germany	2,151	..	28	744	70 per cent. (G)
	United States of America	245	..	59	6,239	50 per cent. (P)
	Other Foreign Countries	730	..	168	16	25 per cent. (N)
					113	Free (R.L.)
	Importing States—					
	New South Wales	2,774	..	4,334	3,265	£ 1,653
	Victoria	4,159	..	3,048	2,965	1,534
	Queensland	181	..	522	522	262
	South Australia	707	..	191	191	105
	Western Australia	1,039	..	146	146	77
	Tasmania	45	..	23	23	12
	Northern Territory	2
		8,907	..	8,264	7,112	3,643
	Timepieces.	£	No.	£	£	
1084	CHRONOMETERS, SHIPS'.	104	4	162	162	Free
1084A	CLOCKS, PARTLY OR WHOLLY OF WOOD.	£	No.	£	£	
	United Kingdom	1,041	223	361
	New Zealand	4	132	50 per cent. (G)
	Foreign Countries	875	132	83	348	30 per cent. (P)
					26	Free (C'wealth.)
	Importing States—					
	New South Wales	1,010	51	23	23	£ 11
	Victoria	670	264	343	495	114
	Queensland	89	19	22	22	7
	South Australia	21	1	4	4	2
	Western Australia	124	20	52	52	12
	Tasmania	6
		1,920	355	444	506	146
1085	CLOCKS, N.E.I., CLOCK MOVEMENTS, AND PARTS OF.	£	No.	£	£	
	United Kingdom	27,493	43,724	49,430	74	65 per cent. (G)
	Canada	56,198	102,431	28,247	9,627	30 per cent. (G)
	Other British Countries	6	6	20	5,720	15 per cent. (G.B.)
	Czechoslovakia	804	18	4	1,932	20 per cent. (I)
	France	4,441	229	170	20	45 per cent. (P)
	Germany	16,073	5,170	2,130	784	10 per cent. (P)
	Japan	13,871	69,694	5,805	3	10 per cent. (C)
	Switzerland	2,915	1,358	1,267	7,314	Free (P)
	United States of America	21,453	20,009	7,748	30,181	Free (P.B.)
	Other Foreign Countries	122	480	33	28,231	Free (C)
					52	Free (C'wealth.)
	Importing States—				Extra	Free (R.L.)
	New South Wales	64,103	125,123	44,454	..	Duty, £14.
	Victoria	60,361	84,778	32,848	44,372	2,128
	Queensland	6,090	10,883	3,255	32,910	1,630
	South Australia	6,016	12,353	3,278	3,259	329
	Western Australia	6,627	9,965	1,995	3,278	59
	Tasmania	89	17	24	1,995	132
		143,286	243,119	85,854	85,838	4,281

TABLE III.

ARTICLE AND COUNTRY OF ORIGIN.	YEAR 1939-40.		YEAR 1940-41.			
	IMPORTS.		IMPORTS.		GOODS CLEARED.	
	Quantity.	Value.	Quantity.	Value.	Value or Quantity.	Rate of Duty and Gross Amount Received.
CLASS XVII.—Jewellery, &c.						
Timepieces—continued.						
1086	TIME REGISTERS AND DETECTORS.		No.	£	£	
	United Kingdom	785	21	456		
	Pacific Islands—Territory of New Guinea	1	17	12	65 per cent. (G)
	Switzerland	643	236	76	9,813	30 per cent. (G)
	United States of America	8,520	440	14,084	414	10 per cent. (P)
	Other Foreign Countries	188	20	511	3,873	Free (C'wealth.)
	Importing States—				22	Free (R.I.)
	New South Wales	8,607	614	12,685		£
	Victoria	1,459	104	2,459	11,563	2,869
	Queensland	29	2,571	124
	South Australia	41
	..	10,136	718	15,144	14,134	2,993
1087	WATCHES AND CHRONOMETERS, N.E.I.		No.	£	£	
	United Kingdom	496	1,940	1,485	1,231	30 per cent. (P)
	Canada	23,259	62,867	12,695	81	15 per cent. (G)
	Other British Countries	9	4	34	6,996	20 per cent. (I)
	France	551	880	10 per cent. (P)
	Germany	1,244	5,303	349	12,366	10 per cent. (C)
	Switzerland	22,468	31,500	12,774	12	10 per cent. (N)
	United States of America	1,487	1,386	4,755	4	Free (G)
	Other Foreign Countries	75	521	Free (G.B.)
	Importing States—				10,003	Free (C'wealth.)
	New South Wales	22,424	50,142	12,420	120	Free (R.I.)
	Victoria	17,970	40,460	16,672		£
	Queensland	2,412	379	761	12,542	1,723
	South Australia	2,703	6,591	1,204	16,672	1,099
	Western Australia	4,071	5,428	1,035	761	47
	Tasmania	9	1,204	129
	..	49,589	103,000	32,092	1,035	110
	..	19
1088	WATCHES AND BRACELETS COMBINED.				32,214	3,108
1089	WATCH MOVEMENTS, N.E.I.		No.	£	£	
	British Countries	435	132	157	124,000	50 per cent. (G)
	China	588	390	30 per cent. (G)
	France	1,200	9	15 per cent. (G)
	Japan	34	1,550	648	873	15 per cent. (G.B.)
	Norway	2,556	1,344	23	20 per cent. (P)
	Sweden	863	1	10 per cent. (P)
	Switzerland	182,615	191,841	121,366	6	10 per cent. (C)
	United States of America	269	26	101	247	Free (P.B.)
	Other Foreign Countries	263	36	31	135	Free (C'wealth.)
	Importing States—				15	Free (R.I.)
	New South Wales	99,926	89,030	53,922	Extra	Duty, £23.
	Victoria	72,565	101,130	65,707		£
	Queensland	9,844	4,549	2,914	54,774	27,449
	South Australia	2,096	1,159	774	66,907	33,429
	Western Australia	1,820	273	330	2,914	1,457
	Tasmania	16	774	386
	..	186,267	196,141	123,647	330	155
1090	WATCH AND CLOCK MAIN AND HAIR SPRINGS.			£	£	
	United Kingdom	1,677	..	1,333		
	Canada	41	..	47		
	Switzerland	2,487	..	315	582	15 per cent. (G)
	United States of America	138	..	216	1,333	Free (P)
	Other Foreign Countries	136	..	7	3	Free (C)
	Importing States—					£
	New South Wales	2,539	..	1,103	1,103	58
	Victoria	1,161	..	479	479	27
	Queensland	466	..	250	250	1
	South Australia	159	..	59	59	1
	Western Australia	154	..	9	9	..
	Tasmania	18	18	..
	..	4,479	..	1,918	1,918	87

TABLE III.

ARTICLE AND COUNTRY OF ORIGIN.	YEAR 1939-40.		YEAR 1940-41.			
	IMPORTS.		IMPORTS.		GOODS CLEARED.	
	Quantity.	Value.	Quantity.	Value.	Value or Quantity.	Rate of Duty and Gross Amount Received.
CLASS XVII.—Jewellery, &c.						
Timepieces—continued.						
WRISTLET WATCHES AND CASES THEREFOR.						
1090A	Nickel-plated, Nickel alloy, Chromium-plated, and Steel.	£	No.	£	(1,649 No.)	
	British Countries	603	749	2s. 10½d. each (G)
	Switzerland	71,637	21,102	36,576	1,488	50 per cent. (G)
	United States of America	656	1,653	1,321	641	30 per cent. (G)
	Other Foreign Countries	545	608	537
	Importing States—				(1,349 No.)	
	New South Wales	45,421	16,582	25,706	476	2s. 9d. each (I)
	Victoria	20,523	5,539	10,605	34,478	30 per cent. (I)
	Queensland	4,948	150	338	194	20 per cent. (P)
	South Australia	1,439	754	1,226	30	Free (R.I.)
	Western Australia	1,071	338	559	Extra	Duty, £28.
	Tasmania	39
	..	73,441	23,363	38,434	38,056	14,226
1090B	Other.	£	No.	£	£	
	United Kingdom	669	9	11	(19 No.) 14	7s. 6d. each (G)
	New Zealand	1	2	849	30 per cent. (G)
	Switzerland	24,733	6,181	13,329	10,734	30 per cent. (I)
	United States of America	311	123	373	(1,978 No.)	..
	Other Foreign Countries	295	48	91	2,087	7s. 6d. each (I)
	Importing States—				2	10 per cent. (N)
	New South Wales	15,783	3,923	8,078	Extra	Duty, £20.
	Victoria	6,797	2,159	5,242
	Queensland	2,593	10	21	7,868	2,914
	South Australia	653	258	417	5,332	1,992
	Western Australia	163	12	48	21	11
	Tasmania	19	417	158
	..	26,008	6,362	13,806	48	18

	13,686	5,093
SUMMARY.						
	Importing States—	£		£	£	£
	New South Wales	781,451	..	427,869	429,264	97,015
	Victoria	521,108	..	325,014	326,315	86,262
	Queensland	76,846	..	28,504	28,509	7,932
	South Australia	51,942	..	24,104	24,050	5,504
	Western Australia	46,623	..	22,723	22,728	4,633
	Tasmania	3,723	..	1,339	1,339	338
	Northern Territory	500	..	98	98	45
	Total, Class XVII.	1,482,193	..	829,646	832,298	201,729
CLASS XVIII.—Optical, Surgical, and Scientific Instruments.						
1091	Balances, Analytical and Assay, and weights therefor.	£		£	£	
	United Kingdom	1,694	..	2,162
	Germany	761	255	15 per cent. (G)
	United States of America	323	..	269	1,891	Free (P)
	Other Foreign Countries	412	..	11	296	Free (C'wealth.)
	Importing States—					£
	New South Wales	1,275	..	787	787	7
	Victoria	1,436	..	1,445	1,445	31
	Queensland	191	..	111	111	..
	South Australia	84	..	67	67	..
	Western Australia	204	..	32	32	..
	..	3,190	..	2,442	2,442	38

TABLE III.

ARTICLE AND COUNTRY OF ORIGIN.	YEAR 1939-40.		YEAR 1940-41.			
	IMPORTS.		IMPORTS.		GOODS CLEARED.	
	Quantity.	Value.	Quantity.	Value.	Value or Quantity.	Rate of Duty and Gross Amount Received.
CLASS XVIII.—Optical, Surgical, &c.						
Cinematographs.						
1092 HOME CINEMATOGRAPHS.	No.	£	No.	£	£	
United Kingdom	265	2,275	194	2,514		
Canada	4		
France	149	1,128	..	6		
Germany	68	831	7,271	10 per cent. (G)
Switzerland	73	1,994	1,650	Free (P)
United States of America	1,232	17,261	509	8,398	2,644	Free (C'wealth.)
Other Foreign Countries	3	41	..	6	53	Free (R.I.)
Importing States—						
New South Wales	1,395	18,173	641	10,149	10,841	£ 680
Victoria	268	2,826	54	522	522	23
Queensland	4	138	1	6	6	..
South Australia	101	1,924	6	241	241	24
Western Australia	2	196	1	6	6	1
Tasmania	20	277	2	..
	1,790	23,534	703	10,924	11,618	728
1093 CINEMATOGRAPHS, N.E.I., INCLUDING ARC LAMPS FOR PROJECTION PURPOSES.		£		£	£	
United Kingdom	371	..	2,604		
Other British Countries	132	..	12	855	65 per cent. (G)
Germany	645	285	15 per cent. (G.B.)
Switzerland	41	..	55	169	Free (P.B.)
United States of America	5,130	..	2,219	3,631	Free (C'wealth.)
Importing States—						
New South Wales	3,116	..	4,760	4,796	£ 594
Victoria	2,570	..	105	186	1
South Australia	633	..	25	25	4
	..	6,319	..	4,890	5,007	599
1094 Cinematograph Films. UNEXPOSED SENSITIZED.						
Sub-standard Film, less than 35 m.m. in width.	lineal ft.	£	lineal ft.	£	lineal ft.	
United Kingdom	172,554	1,571	304,863	1,616		
Canada	995	6		
Belgium	285,727	1,410	84,625	364	3,876,926	1½d. per lineal ft. (G)
China	100	6	(£7) 144	42½ per cent. (G)
France	599,146	1,227	281,070	424	..	(a)
Germany	1,130,200	6,709	1,469,624	Free (G)
United States of America	2,850,066	12,757	6,107,579	23,301	1,509,995	Free (C'wealth.)
Importing States—						
New South Wales	4,046,040	20,937	5,427,031	21,539	5,504,588	£ 3,223
Victoria	968,413	3,451	1,261,951	3,585	1,261,951	725
Queensland	4,600	22	19,250	95	19,250	20
South Australia	17,380	163	70,000	488	70,000	73
Western Australia	1,360	7	900	4	900	..
	5,037,793	23,680	6,779,132	25,711	6,856,689	4,041
1094A Standard Film.	lineal ft.	£	lineal ft.	£	lineal ft.	
United Kingdom	635,248	5,855	1,516,065	9,336		
Canada	42,916,594	127,504	38,346,465	105,891		
Ceylon	3,701,234	10,141		
Other British Countries	8,617	56		
Belgium	2,876,445	7,706	41,600	278	33,825,382	1d. per lineal ft. (G)
Germany	250	11	485,750	2,702	15,686,902	Free (G)
United States of America	8,049,955	44,405	5,645,794	38,653	2,464	Free (P.B.)
Other Foreign Countries	6,000	23	900	17	905,705	Free (C'wealth.)
Importing States—						
New South Wales	54,108,606	183,366	48,312,149	159,462	48,987,927	£ 143,382
Victoria	355,135	1,936	1,397,180	7,218	1,395,430	43
Queensland	13,523	125	33,696	383	33,696	..
South Australia	4,528	68	1,000	3	1,000	..
Western Australia	2,700	9	2,400	8	2,400	..
	54,484,492	185,504	49,746,425	167,074	50,420,453	143,425

(a) Advertising articles.

TABLE III.

ARTICLE AND COUNTRY OF ORIGIN.	YEAR 1939-40.		YEAR 1940-41.			
	IMPORTS.		IMPORTS.		GOODS CLEARED.	
	Quantity.	Value.	Quantity.	Value.	Value or Quantity.	Rate of Duty and Gross Amount Received.
CLASS XVIII.—Optical, Surgical, &c.						
Cinematograph Films—continued.						
NEGATIVES AND SOFT POSITIVES (LAVENDER PRINTS), I.E., FILMS IMPORTED FOR COPYING PURPOSES.						
1095 <i>Sub-standard films less than 35 m.m. in width—Educational.</i>	lineal ft. 6,604	£ 105	lineal ft. 2,920	£ 34	lineal ft. 1,359	Free.
1095A <i>Sub-standard films less than 35 m.m. in width—Other.</i>	lineal ft. 34,069	£ 288	lineal ft. 67,818	£ 646	lineal ft. 61,950	£ 387
1095B <i>Standard films—Educational.</i>						
United Kingdom	4,007	50	23,001	242	lineal ft.	
Germany	100,000	947		
United States of America	4,806	72	12,383	319		Free (G)
Importing States—						
New South Wales	4,273	56	112,383	1,266	3,934	
Victoria	938	22	23,001	242	23,001	
Queensland	700	12	
Western Australia	1,892	21	
Tasmania	1,010	11	
	8,813	122	135,384	1,508	26,935	
1095C <i>Standard films—Other.</i>						
United Kingdom	568,292	17,588	529,375	16,106	lineal ft. 2,595,423	8d. per lineal ft.(G)
Other British Countries	13,916	380	24,798	432	622,113	4d. per lineal ft. (G)
France	61,567	2,104	384	16	(£104) 9,968	15 per cent.(G.B.)
United States of America	3,289,121	102,092	3,792,079	115,182	(£164) 5,265	25 per cent.(P)(a)
Other Foreign Countries	18,337	573	6,453	123	303,400	Free (P)
					306	Free (C)
					2,105	Free (N)
					1,523	Free (New Guinea)
					8,195	Free (C'wealth.)
					Extra	Duty, £4.
Importing States—						£
New South Wales	3,929,576	122,338	4,347,881	131,795	3,603,090	97,061
Victoria	13,707	223	5,208	64	5,208	112
Queensland	7,950	176
	3,951,233	122,737	4,353,089	131,859	3,608,298	97,173
POSITIVES, I.E., FILMS SUITABLE FOR EXHIBITION PURPOSES.						
1096 <i>Sub-standard films, less than 35 m.m. in width—Educational.</i>						
United Kingdom	31,592	357	315,877	998	lineal ft.	
Other British Countries	8,960	155	370	11		
Germany	525	1	(£105) 2,943	42½ per cent.(G)(a)
United States of America	9,187	119	3,724	121	17,280	Free (G)
					300,000	Free (C'wealth.)
Importing States—						£
New South Wales	30,231	331	14,565	302	14,565	45
Victoria	3,650	39	300,370	726	300,370	..
Queensland	5,725	119
South Australia	7,624	100
Tasmania	3,034	43	5,036	102	5,288	..
	50,264	632	319,971	1,130	320,223	45
1096A <i>Sub-standard films, less than 35 m.m. in width—Other.</i>						
United Kingdom	207,209	875	14,478	207	lineal ft. 75,494	1½d. per lineal ft. (G)
Other British Countries	8,315	78	3,935	44	(£104) 2,450	42½ per cent.(G)(a)
United States of America	253,876	2,109	87,499	1,018	13,896	1d. per lineal ft.(P)
Other Foreign Countries	7,510	84	3,619	38	3,220	1d. per lineal ft.(C)
					715	1d. per lineal ft.(N)
					2,174	Free (C'wealth.)
Importing States—						£
New South Wales	181,570	1,255	52,854	666	41,272	218
Victoria	263,483	1,511	33,409	427	33,409	221
Queensland	1,600	20	1,600	10
South Australia	11,559	94	21,668	194	21,668	123
Western Australia	20,298	286
	476,910	3,146	109,531	1,307	97,949	572

(a) Advertising articles.

TABLE III.

ARTICLE AND COUNTRY OF ORIGIN.	YEAR 1939-40.		YEAR 1940-41.			
	IMPORTS.		IMPORTS.		GOODS CLEARED.	
	Quantity.	Value.	Quantity.	Value.	Value or Quantity.	Rate of Duty and Gross Amount Received.
CLASS XVIII.—Optical, Surgical, &c.						
Cinematograph Films—continued.						
POSITIVES, ETC.—continued.						
1096B Standard Films—Educational.	lineal ft.	£	lineal ft.	£	lineal ft.	
United Kingdom	37,034	500	15,972	137	(£1) 27	15 per cent. (G. B.)
Other British Countries	11,186	139	250	6	9,294	Free (G)
Foreign Countries	152,796	725	1,658	78	8,773	Free (C'wealth.)
Importing States—						
New South Wales	146,308	932	2,160	89	2,374	
Victoria	32,917	268	15,720	132	15,720	
Queensland	15,797	72	
South Australia	5,994	92	
	201,016	1,364	17,880	221	18,094	
1096C Standard Films—Other.	lineal ft.	£	lineal ft.	£	lineal ft.	
United Kingdom	617,560	17,593	444,101	9,005	(£63) 2,633	12½ per cent. (G)(a)
Other British Countries	47,000	659	18,918	153	64,828	1d. per lineal ft. (P)
France	24,335	705	398	8	(£57) 2,699	25 per cent. (P)(a)
United States of America	4,482,177	125,966	2,589,601	79,533	20,150	Free (P)
Other Foreign Countries	9,098	211	5,590	66	530	Free (N)
Importing States—						
New South Wales	4,416,853	131,346	3,034,005	88,427	1,858,046	£ 33,633
Victoria	56,073	452	22,403	299	22,403	43
Queensland	698,834	13,301	1,700	25	1,700	9
South Australia	450	2
Western Australia	7,960	33	500	14	500	6
	5,180,170	145,134	3,058,608	88,765	1,882,649	33,691
1096D RE-IMPORTED FILMS OF ALL KINDS. (RECORDED ACCORDING TO COUNTRY WHENCE RE-IMPORTED.)	lineal ft.	£	lineal ft.	£	lineal ft.	
Australia	825,884	8,093	634,922	5,167		
United Kingdom	509,728	4,974	309,038	4,302		
Other British Countries	5,622	7	3,299	3		
France	46,782	540		
United States of America	6,414,344	77,869	5,983,494	81,286	2,000	Free (C'wealth.)
Other Foreign Countries	18,268	16	15,599	22	6,980,171	Free (R. I.)
Importing States—						
New South Wales	2,675,505	19,349	2,034,988	12,751	2,024,115	
Victoria	974,510	2,505	393,356	668	393,356	
Queensland	4,123,831	69,105	4,564,700	77,901	4,564,700	
	7,773,846	90,959	6,993,044	91,320	6,982,171	
1097 Magic or Optical Lanterns.		£		£	£	
Australia	3	765	20 per cent. (G)
United Kingdom	930	..	304	291	Free (P)
United States of America	1,957	..	1,012	221	Free (C'wealth.)
Other Foreign Countries	645	..	166	..	
Importing States—						
New South Wales	2,182	..	297	270	£ ..
Victoria	1,313	..	1,177	999	153
Queensland	3	..	8	8	..
South Australia	29
Western Australia	6
Tasmania	2
	..	3,535	..	1,482	1,277	153
1098 Models of Inventions, &c., and Models of Ships.		£		£	£	
Australia	589	..	41	105	Free (G)
United Kingdom	3,801	110	Free (R. I.)
Other British Countries	24	..	164	..	
Foreign Countries	83	..	10	..	

(a) Advertising articles.

TABLE III.

ARTICLE AND COUNTRY OF ORIGIN.	YEAR 1939-40.		YEAR 1940-41.			
	IMPORTS.		IMPORTS.		GOODS CLEARED.	
	Quantity.	Value.	Quantity.	Value.	Value or Quantity.	Rate of Duty and Gross Amount Received.
CLASS XVIII.—Optical, Surgical, &c.						
Models of Inventions, &c.—continued.						
Importing States—		£		£	£	
New South Wales	2,823	..	205		
Victoria	419	..	10		
Queensland	21		
South Australia	1,234		
	..	4,497	..	215	215	
1099 Natural History, Specimens of; Models, and Wall Diagrams for illustration of Natural History.		£		£	£	
United Kingdom	457	..	556		
Other British Countries	289	..	221		
Foreign Countries	600	..	42	637 182	Free (G) Free (R.I.)
Importing States—						
New South Wales	773	..	383		
Victoria	218	..	223		
Queensland	186	..	43		
South Australia	84	..	33		
Western Australia	50	..	106		
Tasmania	35		
Northern Territory	31		
	..	1,346	..	819	819	
Optical and Meteorological Instruments, &c.						
1100 MICROSCOPES AND TELESCOPES.	No.	£	No.	£	£	
Australia	1	6		
United Kingdom	2,620	6,150	2,719	6,889	4,076 117	15 per cent. (G) Free (G.B.)
Germany	101	2,332	4	306	3,421	Free (P)
United States of America	651	1,544	287	5,897	2	Free (P.B.)
Other Foreign Countries	33,877	684	4,393	218	5,694	Free (C'wealth.)
Importing States—						£
New South Wales	35,527	6,446	5,042	2,568	2,568	93
Victoria	1,104	3,025	2,003	10,342	10,342	503
Queensland	307	204	29	235	235	9
South Australia	167	791	33	85	85	3
Western Australia	55	73	296	78	78	2
Tasmania	90	117	..	2	2	..
	37,250	10,716	7,403	13,310	13,310	610
1101 OPERA, FIELD, AND MARINE GLASSES, N.E.I.	No.	£	No.	£	£	
United Kingdom	378	1,446	160	1,437		
Other British Countries	1	6	3	29		
Czechoslovakia	3	21	317	30 per cent. (G)
France	2,711	3,491	24	54	58	30 per cent. (I)
Germany	208	1,363	4	50	107	Free (P)
Japan	762	26	354	2,651	4,191	Free (C'wealth.)
United States of America	109	1,879	189	537	65	Free (R.I.)
Importing States—						£
New South Wales	2,640	4,027	357	1,502	1,502	62
Victoria	903	3,778	374	3,208	3,188	39
Queensland	392	230	2	20	20	6
South Australia	35	53	1	28	28	..
Western Australia	202	127
Tasmania	17
	4,172	8,232	734	4,758	4,738	107
1102 PARTS OF, FOR USE IN MANUFACTURE OF OPERA, FIELD AND MARINE GLASSES.		£				
	..	12		
1103 SPECTACLES AND FRAMES, MAGNIFYING AND READING GLASSES.						
<i>Rolled-gold, Gold-filled, Gold-cased, Gold-plated, or Gilt, including such Articles fitted with Pads, Bridges, or Knuckles of Gold.</i>		£		£		
United Kingdom	8,021	..	12,691		
Canada	2,974	..	4,057		

TABLE III.

ARTICLE AND COUNTRY OF ORIGIN.	YEAR 1939-40.		YEAR 1940-41.			
	IMPORTS.		IMPORTS.		GOODS CLEARED.	
	Quantity.	Value.	Quantity.	Value.	Value or Quantity.	Rate of Duty and Gross Amount Received.
CLASS XVIII.—Optical, Surgical, &c.						
Optical and Meteorological Instruments, &c.—continued.						
SPECTACLES AND FRAMES, ETC.—continued.						
<i>Rolled-Gold, Gold-filled, &c.—continued.</i>						
Germany	£ 6,362	..	£ ..	£ 5,809	15 per cent. (G)
United States of America	3,678	..	5,507	12,747	Free (P)
Other Foreign Countries	88	..	358	4,057	Free (C)
Importing States—						
New South Wales	13,250	..	14,910	14,910	£ 181
Victoria	5,857	..	5,914	5,914	663
Queensland	811	..	721	721	28
South Australia	641	..	245	245	..
Western Australia	386	..	823	823	..
Tasmania	178
..	..	21,123	..	22,613	22,613	872
1104 <i>Wholly or partly of Gold or Silver, not included in item 1103.</i>	..	£ 52	..	£ 3	£ 3	Free (P)
1105 <i>N.E.I.</i>	..	£	£ 3	£
Australia	3
United Kingdom	15,020	..	25,907	46,449	15 per cent. (G)
Canada	18,754	..	22,111	1	25 per cent. (P)(a)
France	1,722	..	147	25,453	Free (P)
Germany	5,257	22,187	Free (C)
Japan	15,839	..	19,113	1,668	Free (C'wealth.)
United States of America	26,470	..	28,250	3	Free (R.I.)
Other Foreign Countries	395	..	230
Importing States—						
New South Wales	51,310	..	61,842	61,842	£ 4,192
Victoria	23,821	..	25,636	25,636	2,444
Queensland	2,895	..	4,589	4,589	254
South Australia	3,099	..	3,169	3,169	61
Western Australia	1,973	..	507	507	16
Tasmania	359	..	18	18	..
..	..	83,457	..	95,761	95,761	6,967
1106 Patent Logs and Sounding Machines.	..	£ 2,098	..	£ 1,240	£ 68	15 per cent. (G)
United Kingdom	863	Free (P)
Foreign Countries	109	..	64	373	Free (C'wealth.)
Importing States—						
New South Wales	1,028	..	697	697	£ 10
Victoria	671	..	519	519	..
Queensland	6	6	..
South Australia	503	..	56	56	..
Western Australia	5	..	26	26	..
..	..	2,207	..	1,304	1,304	10
1107 Pedometers, Pocket Counters and the like.	..	£ 11	..	£ 14	£ 14	£ 1
1108 Photographic Goods, n.e.i.	..	£	£ ..	£
CAMERAS, INCLUDING MOUNTED LENSES AND ACCESSORIES, N.E.I. (BUT NOT INCLUDING TRIPODS).						
United Kingdom	17,689	..	71,254	56,333	20 per cent. (G)
Canada	16,303	..	6,883	333	Free (G.B.)
Other British Countries	91	..	71	61,585	Free (P)
France	1,140	..	3	6,883	Free (C)
Germany	7,879	..	4,586	9,777	Free (C'wealth.)
Switzerland	1,179	2,047	Free (R.I.)
United States of America	36,036	..	54,290
Other Foreign Countries	443	..	2

(a) Advertising articles.

TABLE III.

ARTICLE AND COUNTRY OF ORIGIN.	YEAR 1939-40.		YEAR 1940-41.			
	IMPORTS.		IMPORTS.		GOODS CLEARED.	
	Quantity.	Value.	Quantity.	Value.	Value or Quantity.	Rate of Duty and Gross Amount Received.
CLASS XVIII.—Optical, Surgical, &c.						
Photographic Goods, n.e.i.—continued.						
<i>CAMERAS, ETC.—continued.</i>						
Importing States—		£		£	£	£
New South Wales	67,307	..	124,448	124,317	10,476
Victoria	11,669	..	11,364	11,364	681
Queensland	496	..	1,054	1,054	97
South Australia	808	..	199	199	11
Western Australia	365	..	24	24	1
Tasmania	115
	..	80,760	..	137,089	136,958	11,266
1109 LANTERN SLIDES; PHOTOGRAPHIC BACKGROUNDS; PHOTOGRAPHS OF AUSTRALIAN SUBJECTS; STEREOSCOPIC VIEWS.	..	£ 563	..	£ 701	£ 701	£ 124
1110 NEGATIVES.		£		£	£	
United Kingdom	2
Pacific Islands—Papua	103,066
United States of America	519	..	3	..	Free (G)
Importing States—						
New South Wales	521	..	3
Victoria	103,066
	..	103,587	..	3	3	..
1111 PAPER, VIZ.:—ALBUMEN, AUTOTYPE, BROMOIL, COLLODION OF ALL TYPES, DIRECT POSITIVE, PLATINOTYPE AND STRIPPING.		£		£	£	
Australia	5
United Kingdom	1,487	..	631	75	10 per cent. (G) Free (P)
Foreign Countries	194	..	75	631	..
Importing States—						
New South Wales	1,451	..	640	640	3
Victoria	160	..	66	66	4
Queensland	36
South Australia	1
Western Australia	38
	..	1,686	..	706	706	7
1112 PHOTOGRAPHIC AND X-RAY DRY PLATES AND FLAT FILMS, SENSITIZED.		£		£	£	
United Kingdom	37,593	..	41,804	37,237	42½ per cent. (G) 15 per cent. (G.B.) 32½ per cent. (I) 3d. per sq. ft. (P)
Other British Countries	238	..	170	62	17½ per cent. (P) 17½ per cent. (C) Free (G.B.) Free (P)
Belgium	789	3,375	Free (P.B.)
Germany	858	..	1,248	105	Free (C.B.)
United States of America	2,473	..	2,526	1,242	Free (C'wealth.)
Other Foreign Countries	12	..	34	9	Free (R.I.)
Importing States—						
New South Wales	19,247	..	22,579	21,670	3,326
Victoria	10,464	..	10,249	10,249	1,563
Queensland	5,138	..	5,732	5,732	966
South Australia	3,137	..	3,460	3,460	594
Western Australia	3,186	..	2,864	2,864	495
Tasmania	791	..	898	898	138
	..	41,963	..	45,782	44,873	7,082
1113 SENSITIZED FILMS, N.E.I.		£		£	£	
Australia	179	154	42½ per cent. (G)
United Kingdom	14,694	..	13,248	572	15 per cent. (G.B.)
Germany	1,419	..	1,190	172	7½d. per sq. ft. (I)
United States of America	1,287	..	732	206	32½ per cent. (I)
Other Foreign Countries	455	496	4d. per sq. ft. (P) 17½ per cent. (P) Free (P.B.)

TABLE III.

ARTICLE AND COUNTRY OF ORIGIN.	YEAR 1939-40.		YEAR 1940-41.			
	IMPORTS.		IMPORTS.		GOODS CLEARED.	
	Quantity.	Value.	Quantity.	Value.	Value or Quantity.	Rate of Duty and Gross Amount Received.
CLASS XVIII.—Optical, Surgical, &c.						
Photographic Goods, n.e.i.—continued.						
SENSITIZED FILMS, N.E.I.—continued.						
Importing States—		£		£	£	£
New South Wales	7,978	..	6,692	6,111	1,210
Victoria	5,987	..	7,064	7,047	1,317
Queensland	1,715	..	838	838	162
South Australia	1,745	..	368	368	59
Western Australia	609	..	208	321	61
..	..	18,034	..	15,170	14,685	2,809
1114 SENSITIZED BLUE PRINT AND HELIOGRAPHIC PAPERS AND FABRICS.						
United Kingdom	1,042	..	1,010	22	42½ per cent. (G)
Foreign Countries	208	..	22	645	17½ per cent. (P)
..		365	Free (C'wealth.)
Importing States—						
New South Wales	889	..	948	948	£
Victoria	345	..	83	83	118
Queensland	12	15
Western Australia	4
Tasmania	1	1	..
..	..	1,250	..	1,032	1,032	133
1115 SENSITIZED PAPERS AND CARDS, ALSO LINEN AND OTHER SENSITIZED MATERIALS, N.E.I.; POST CARDS, SENSITIZED.						
Australia	14	£	1½d. per sq. ft. (G)
United Kingdom	40,157	..	32,908	(480 sq. ft.) 6	435
..		424	42½ per cent. (G)
..		(6,000 sq. ft.)	20 per cent. (G.B.)
..		64	1d. per sq. ft. (I)
Belgium	2,213	474	32½ per cent. (I)
Germany	1,336	..	166	(415,200 sq. ft.)	..
Japan	3	3,805	½d. per sq. ft. (P)
United States of America	903	..	907	28,407	17½ per cent. (P)
..		46	Free (G.B.)
..		414	Free (C'wealth.)
Importing States—						
New South Wales	19,164	..	14,099	14,416	£
Victoria	16,023	..	14,502	14,392	2,645
Queensland	4,923	..	2,578	2,578	2,673
South Australia	3,145	..	1,866	1,866	496
Western Australia	1,371	..	936	823	327
..	..	44,626	..	33,981	34,075	144
Surgical and Dental and Veterinary Instruments, Appliances and Materials.						
1116 AMPUTATING, CUPPING, DISSECTING, EXAMINING (INCLUDING EXAMINING TABLES), OPERATING, VETERINARY, N.E.I.						
United Kingdom	26,700	..	40,251	£	50 per cent. (G)
India	58	..	5,601	146	47½ per cent. (G)
New Zealand	1,527	..	1,426	20,024	20 per cent. (G)
Palestine	885	56	40 per cent. (P)
Other British Countries	70	..	39	2,922	Free (G)
France	672	..	42	37,442	Free (P)
Germany	4,234	..	84	3	Free (C)
Italy	788	..	4	1,426	Free (N)
Japan	967	..	1,232	2,858	Free (C'wealth.)
United States of America	17,001	..	15,635	78	Free (R.I.)
Other Foreign Countries	1,000	..	950
Importing States—						
New South Wales	26,822	..	22,129	21,470	£
Victoria	20,085	..	40,138	40,138	2,257
Queensland	2,271	..	1,124	1,124	1,936
South Australia	2,313	..	1,672	1,672	90
Western Australia	1,483	..	1,052	1,052	34
Tasmania	42	..	34	34	37
Northern Territory	1	5
..	..	53,017	..	66,149	65,490	4,359

TABLE III.

ARTICLE AND COUNTRY OF ORIGIN.	YEAR 1939-40.		YEAR 1940-41.			
	IMPORTS.		IMPORTS.		GOODS CLEARED.	
	Quantity.	Value.	Quantity.	Value.	Value or Quantity.	Rate of Duty and Gross Amount Received.
CLASS XVIII.—Optical, Surgical, &c.						
Surgical and Dental and Veterinary Instruments, &c.—continued.						
1116A CHAIRS, DENTAL.	No.	£	No.	£	(1 No.) 39	£25 each—25 per cent. (G) (a)
United Kingdom	70	2,083	41	1,407	6	50 per cent. (G)
Foreign Countries	19	792	2	45	109	Free (G)
Importing States—					1,298	Free (P)
New South Wales	19	818	1	6	6	£
Victoria	69	2,041	42	1,446	1,446	3
South Australia	1	16	15
	89	2,875	43	1,452	1,452	18
1117 BELTS, TRUSSES, PADS, BRACES, BREAST SUPPORTS, VACCINATION SHIELDS.		£		£	£	
United Kingdom	1,851	..	1,696	..	37½ per cent. (G)
Canada	558	..	53	215	20 per cent. (P)
Foreign Countries	715	..	91	1,688	20 per cent. (C)
Importing States—					53	
New South Wales	804	..	321	437	£
Victoria	817	..	894	894	114
Queensland	675	..	236	236	134
South Australia	518	..	257	257	35
Western Australia	279	..	119	119	39
Tasmania	31	..	13	13	18
	..	3,124	..	1,840	1,956	2
1118 SURGICAL DRESSINGS.		£		£	£	
United Kingdom	9,489	..	14,718	..	
France	7	142	20 per cent. (G)
United States of America	1,086	..	101	14,438	Free (P)
Importing States—					..	£
New South Wales	4,446	..	6,656	6,435	17
Victoria	2,994	..	4,641	4,623	12
Queensland	2,429	..	2,068	2,068	..
South Australia	601	..	1,410	1,410	..
Western Australia	105	..	44	44	..
Tasmania	7
	..	10,582	..	14,819	14,580	29
1119 COTTON WOOL, MEDICATED.	lb.	£	lb.	£	£	
United Kingdom	6,788	1,529	6,606	1,519	1,511	25 per cent. (G)
Germany	12	3	8	15 per cent. (G)
Importing States—					..	£
New South Wales	156	16	212	36	36	6
Victoria	6,612	1,511	6,372	1,479	1,479	277
Queensland	10	2	3	1	1	..
South Australia	6
Western Australia	15	3	19	3	3	..
Tasmania	1
	6,800	1,532	6,606	1,519	1,519	283
1120 DENTAL MATERIALS, ETC. Dental Alloys and Amalgams.		£		£	£	
United Kingdom	729	..	486	..	
Switzerland	141	3,067	25 per cent. (G)
United States of America	2,601	..	3,122	486	20 per cent. (P)
Importing States—					..	£
New South Wales	2,522	..	2,919	2,864	714
Victoria	906	..	649	649	117
Queensland	37	37	8
South Australia	35	..	3	3	..
Western Australia	8
	..	3,471	..	3,608	3,553	839

(a) Composite duties.

TABLE III.

ARTICLE AND COUNTRY OF ORIGIN.	YEAR 1939-40.		YEAR 1940-41.			
	IMPORTS.		IMPORTS.		GOODS CLEARED.	
	Quantity.	Value.	Quantity.	Value.	Value or Quantity.	Rate of Duty and Gross Amount Received.
CLASS XVIII.—Optical, Surgical, &c.						
Surgical and Dental and Veterinary Instruments, &c.—continued.						
DENTAL MATERIALS, ETC.—continued.						
1121	<i>Dental Cements; Dental Rubber and other Material or Compositions, except of metal for use in the manufacture of dental plates or in the form of dental plate blanks; impression trays.</i>					
		£		£	£	
	United Kingdom	19,668	..	24,956		
	Other British Countries	344	..	3		
	Switzerland	1,372	..	1,021	10,851	20 per cent. (G)
	United States of America	9,185	..	9,804	24,956	Free (P)
	Other Foreign Countries	284	1	Free (R.I.)
	Importing States—					£
	New South Wales	6,897	..	7,886	7,886	1,123
	Victoria	23,249	..	27,065	27,089	984
	Queensland	508	..	646	646	63
	South Australia	98	..	103	103	..
	Western Australia	101	..	84	84	1
	..	30,853	..	35,784	35,808	2,171
1122	<i>Gold Solder.</i>					
	..	£ 36	..	£ 25	£ 25	£ 4
1123	<i>Teeth, Artificial.</i>					
	United Kingdom	21,539	..	24,400		
	Cyprus	440	..	585		
	Palestine	938	..	7,040		
	Other British Countries	3		
	United States of America	35,332	..	33,148	41,106	20 per cent. (G)
	Other Foreign Countries	672	..	357	24,400	Free (P)
	Importing States—				27	Free (R.I.)
	New South Wales	2,966	..	3,921	3,921	£ 759
	Victoria	53,583	..	53,493	53,493	5,914
	Queensland	1,320	..	7,098	7,098	1,408
	South Australia	328	..	418	418	43
	Western Australia	724	..	603	603	96
	..	58,921	..	65,533	65,533	8,220
1125	LIGATURES; OIL SILK; POROPLASTIC FELT; SURGICAL PESSARIES (NOT GLASS); SYRINGES (NOT GLASS OR RUBBER); GALVANO-CAUTERY BATTERIES AND APPLIANCES; DRESSING AND INSTRUMENT TRAYS; ACCIDENT AND EMERGENCY CASES; HOT AIR APPARATUS FOR LEGS AND ARMS; SNAKEBITE OUTFITS; ASEPTIC PAPER; ARTIFICIAL EYES.					
	United Kingdom	17,442	..	18,853		
	Other British Countries	218	..	44		
	Germany	1,885	..	166	8,491	20 per cent. (G)
	Italy	946	50	15 per cent. (G.B.)
	Spain	568	..	482	15	25 per cent. (P)(a)
	United States of America	5,617	..	11,657	17,469	Free (P)
	Other Foreign Countries	446	..	397	5,886	Free (C'wealth.)
	Importing States—					£
	New South Wales	14,043	..	15,696	15,924	1,375
	Victoria	8,119	..	12,954	12,962	258
	Queensland	818	..	952	952	..
	South Australia	2,493	..	1,177	1,203	65
	Western Australia	1,577	..	730	780	10
	Tasmania	70	..	90	90	1
	Northern Territory	2
	..	27,122	..	31,599	31,911	1,709

(a) Advertising Articles.

TABLE III.

ARTICLE AND COUNTRY OF ORIGIN.	YEAR 1939-40.		YEAR 1940-41.			
	IMPORTS.		IMPORTS.		GOODS CLEARED.	
	Quantity.	Value.	Quantity.	Value.	Value or Quantity.	Rate of Duty and Gross Amount Received.
CLASS XVIII.—Optical, Surgical, &c.						
Surgical and Dental and Veterinary Instruments, &c.—continued.						
1126 LINT; GAUZES; BANDAGES, N.E.I.		£		£	£	
United Kingdom	142,669	..	239,236		
India	1,225	33,025	20 per cent. (G)
United States of America	22,054	..	32,102	223,633	Free (P)
Other Foreign Countries	347	..	484	92	Free (P.B.)
Importing States—						
New South Wales	102,736	..	179,368	179,591	£
Victoria	33,057	..	58,596	57,516	6,445
Queensland	8,424	..	7,239	7,239	125
South Australia	9,272	..	14,892	14,693	..
Western Australia	9,134	..	11,085	11,085	28
Tasmania	2,447	..	1,867	1,867	6
		165,070		273,047	271,991	..
1127 METAL FURNITURE FOR PUBLIC HOSPITALS, WHICH CANNOT REASONABLY BE MANUFACTURED WITHIN THE COMMONWEALTH.				£	£	
..	4	4	Free (C'wealth.)
1128 OPHTHALMIC INSTRUMENTS AND APPLIANCES, INCLUDING CASES OF TRIAL LENSES, CAUSTIC HOLDERS, DEMONSTRATING APPARATUS, EYE DOUCHES, ELECTRO MAGNETS, EYE COMPRESSES, EYE GUARDS, OPHTHALMIC LAMPS, LIGATURE BOTTLES AND TROUGHS, OPHTHALMOSCOPES, OPTOMETERS, PERIMETERS, PUPILOMETERS, STERILIZING APPARATUS FOR SOLUTIONS, OPERATION TABLES, TEMPERATURE REGULATORS, TEST TYPES, TESTS FOR COLOUR VISION, TRIAL CASES, TRIAL DRUMS, TRIAL FRAMES, DRESSING TRAYS, INSTRUMENT TRAYS.		£		£	£	
United Kingdom	2,401	..	2,926		
Other British Countries	39	..	10	4,266	Free (G)
United States of America	5,739	..	2,759	1,580	Free (C'wealth.)
Other Foreign Countries	778	..	168	17	Free (R.I.)
Importing States—						
New South Wales	4,788	..	3,283		
Victoria	2,925	..	2,279		
Queensland	96	..	6		
South Australia	851	..	287		
Western Australia	32	..	4		
Tasmania	265	..	4		
		8,957		5,863	5,863	
1129 PLASTERS, MEDICATED OR UNMEDICATED.		£		£	£	
United Kingdom	34,998	..	42,702		
Canada	23	21,914	10 per cent. (G)
United States of America	35,054	..	21,551	42,536	Free (P)
Other Foreign Countries	91	..	26	94	Free (C'wealth.)
Importing States—						
New South Wales	53,308	..	50,789	50,987	£
Victoria	12,965	..	9,388	9,458	1,608
Queensland	1,849	..	1,257	1,257	520
South Australia	1,322	..	2,069	2,069	32
Western Australia	505	..	528	528	18
Tasmania	217	..	248	248	14
		70,166		64,279	64,547	..
1130 SPLINTS AND ARTIFICIAL LIMBS.		£		£	£	
United Kingdom	1,565	..	66		
Foreign Countries	140		Free (P)
Importing States—						
New South Wales	369	..	66		
Victoria	956		
South Australia	339		
Western Australia	41		
		1,705		66	66	

TABLE III.

ARTICLE AND COUNTRY OF ORIGIN.	YEAR 1939-40.		YEAR 1940-41.			
	IMPORTS.		IMPORTS.		GOODS CLEARED.	
	Quantity.	Value.	Quantity.	Value.	Value or Quantity.	Rate of Duty and Gross Amount Received.
CLASS XVIII.—Optical, Surgical, &c.						
Surgical and Dental and Veterinary Instruments, &c.—continued.					£	
1131 X-RAY APPARATUS AND ACCESSORIES, N.E.I.		£		£		42½ per cent. (G)
United Kingdom	2,233	..	6,155	2,087	20 per cent. (G)
Other British Countries	217	..	458	6,329	15 per cent. (G.B.)
France	4,871	218	35 per cent. (I)
Germany	1,920	..	428	631	30 per cent. (P)
Netherlands	4,761	..	495	271	25 per cent. (P)
United States of America	28,121	..	34,155	766	25 per cent. (C)
Other Foreign Countries	293	89	Free (G)
Importing States—					27,048	Free (P)
New South Wales	15,606	..	13,400	4,686	Free (C)
Victoria	25,228	..	28,127	9	Free (C'wealth.)
Queensland	16	74	Free (R.I.)
South Australia	1,566	323	
Western Australia	164	164	
	..	42,416	..	41,691	42,531	2,701
Scientific Instruments, Apparatus, and Materials.						
1132 APPARATUS FOR THE TESTING AND ANALYSIS OF MILK, WINE AND OTHER AGRICULTURAL PRODUCTS,		£		£	£	
Australia	3	
United Kingdom	762	..	837	..	
Germany	181	
United States of America	758	..	980	961	20 per cent. (G)
Other Foreign Countries	18	..	30	837	Free (P)
Importing States—						£
New South Wales	1,050	..	1,443	1,394	126
Victoria	476	..	378	378	63
Queensland	22	..	14	14	3
South Australia	126	..	12	12	..
Western Australia	31
Tasmania	17
	..	1,722	..	1,847	1,798	192
1133 BACTERIOLOGICAL APPARATUS, INCLUDING COUNTING APPARATUS, CULTURE DISHES; FLASKS AND TUBES; SLIDE CABINETS AND TRAYS; STAINING DISHES AND PLATES; STAINS; INCUBATORS.		£		£	£	
United Kingdom	1,186	..	3,367	..	
Japan	557	..	856	1,580	20 per cent. (G)
United States of America	303	..	5,022	1,644	Free (P)
Other Foreign Countries	351	..	1	5,618	Free (C'wealth.)
Importing States—						£
New South Wales	1,482	..	3,895	3,491	288
Victoria	435	..	5,121	5,121	22
Queensland	47	..	13	13	2
South Australia	414	..	136	136	4
Western Australia	19	..	81	81	..
	..	2,397	..	9,246	8,842	316
1134 BAROGRAPHS; CALORIMETERS; CATHETERMETERS; DIVIDING ENGINES FOR GRADUATING BARS, TUBES, AND CIRCLES; KIMOGRAPHS AND TIME MARKERS; DIAL MICROMETERS; MICROTOMES; SPHEROMETERS; HYGROMETERS; THERMOSTATS; MICROSCOPICAL, MINERALOGICAL AND BLOW-PIPE CABINETS (FITTED); MERCURY VACUUM PUMPS; VISCOSIMETERS; VACUUM OVENS FOR LABORATORIES.		£		£	£	
United Kingdom	31,136	..	16,646	16,508	20 per cent. (G)
Other British Countries	78	..	251	3	15 per cent. (G.B.)
Sweden	3,874	..	3,944	13,221	Free (P)
					10	Free (P.B.)

TABLE III.

ARTICLE AND COUNTRY OF ORIGIN.	YEAR 1939-40.		YEAR 1940-41.			
	IMPORTS.		IMPORTS.		GOODS CLEARED.	
	Quantity	Value.	Quantity.	Value.	Value or Quantity.	Rate of Duty and Gross Amount Received.
CLASS XVIII.—Optical, Surgical, &c.						
Scientific Instruments, &c.—continued.						
BAROGRAPHS, ETC.—continued.						
Switzerland	£ 983	..	£ 256	£ 246	Free (C)
United States of America	24,224	..	8,950	4,517	Free (C'wealth.)
Other Foreign Countries	507	..	311	1	Free (R.I.)
Importing States—						
New South Wales	25,574	..	15,284	14,908	£ 1,240
Victoria	16,320	..	9,849	9,849	1,037
Queensland	1,368	..	423	423	17
South Australia	16,448	..	3,987	8,514	1,004
Western Australia	247	..	221	218	7
Tasmania	845	..	594	594	..
..	..	60,802	..	30,358	34,506	3,305
1135 COMPASSES, PRISMATIC; AND CLINO-						
METERS.						
..	..	£ 615	..	£ 392	£ 377	£ 15
1136 COMPASSES, OTHER.						
United Kingdom	£ 2,595	..	£ 16,173	£ 52	15 per cent. (G)
Other British Countries	11	..	55	481	Free (P)
Foreign Countries	394	..	74	15,687	Free (C'wealth.)
Importing States—						
New South Wales	2,588	..	16,014	16,014	£ 2
Victoria	190	..	140	137	3
Queensland	98	..	90	90	1
South Australia	50	..	7	7	1
Western Australia	28	..	51	51	1
Tasmania	46
..	..	3,000	..	16,302	16,299	8
1137 DRAWING, MATHEMATICAL, AND SUR-						
VEYING INSTRUMENTS, N.E.I. (BUT NOT						
INCLUDING TRIPODS).						
Australia	£ 23	..	£ 644	£	20 per cent. (G)
United Kingdom	20,029	..	22,945	4,710	15 per cent. (G.B.)
Pacific Islands—Territory of New Guinea	6	..	50	2,888	Free (G.B.)
France	256	..	2,265	259	Free (P)
Germany	1,182	..	229	13,846	Free (C'wealth.)
Japan	1,613	..	1,230	14,377	Free (R.I.)
United States of America	2,409	..	9,041	1,111	..
Other Foreign Countries	245	..	468
Importing States—						
New South Wales	12,613	..	18,592	18,952	£ 295
Victoria	10,293	..	11,415	11,371	474
Queensland	1,043	..	5,105	5,105	190
South Australia	1,123	..	1,285	1,285	11
Western Australia	536	..	305	308	1
Tasmania	151	..	170	170	..
Northern Territory	4
..	..	25,763	..	36,872	37,191	980
1138 GLASS BEAKERS; FLASKS; ALSO						
CARBONIC ACID, SULPHURETTED						
HYDROGEN, DECOMPOSING WATER,						
AND BACTERIOLOGICAL APPARATUS						
OF GLASS.						
United Kingdom	£ 8,690	..	£ 6,259	£	20 per cent. (G)
United States of America	1,927	..	526	919	15 per cent. (G.B.)
Other Foreign Countries	228	..	393	1	Free (P)
Importing States—						
New South Wales	3,950	..	3,069	3,069	£ 83
Victoria	4,699	..	2,820	2,820	75
Queensland	899	..	456	456	14
South Australia	869	..	343	343	11
Western Australia	403	..	478	478	1
Tasmania	25	..	12	12	..
..	..	10,845	..	7,178	7,178	184

TABLE III.

ARTICLE AND COUNTRY OF ORIGIN.	YEAR 1939-40.		YEAR 1940-41.			
	IMPORTS.		IMPORTS.		GOODS CLEARED.	
	Quantity.	Value.	Quantity.	Value.	Value or Quantity.	Rate of Duty and Gross Amount Received.
CLASS XVIII.—Optical, Surgical, &c.						
Scientific Instruments, &c.—continued.						
1139	GLASS GAS ANALYSIS APPARATUS; ARSENIC TESTING APPARATUS AND TUBES; EVAPORATING BASINS.	£ 366	..	£ 410	£ 410	£ 51
1140	INSTRUMENTS, APPARATUS, ETC., SCIENTIFIC, OF A CLASS OR KIND WHICH CANNOT REASONABLY BE MANUFACTURED IN THE COMMONWEALTH, OR IN THE UNITED KINGDOM, FOR THE USE OF EDUCATIONAL INSTITUTIONS OR PUBLIC HOSPITALS.	£	..	£	£	
	Australia	328	..	1,050	87	20 per cent. (G)
	United Kingdom	21,659	..	6,753	788	Free (G)
	Other British Countries	48	..	50	4,112	Free (P)
	Germany	634	..	19	5,987	Free (C'wealth.)
	United States of America	2,140	..	2,952	50	Free (R.I.)
	Other Foreign Countries	654	..	116		
	Importing States—					£
	New South Wales	12,863	..	5,231	5,246	17
	Victoria	5,831	..	4,129	4,141	..
	Queensland	2,673	..	251	251	..
	South Australia	2,513	..	893	950	..
	Western Australia	342	..	54	54	..
	Tasmania	1,241	..	382	382	I
	..	25,463	..	10,940	11,024	18
1141	INSTRUMENTS FOR MEASURING THE DENSITY OF LIQUIDS, SOLIDS, OR GASES, INCLUDING HYDROMETERS, SACCHAROMETERS, LACTOMETERS, SALINOMETERS, AND BARKOMETERS. <i>Of Glass.</i>	£	..	£	£	
	United Kingdom	499	..	959		
	Canada	160	744	20 per cent. (G)
	United States of America	1,161	..	1,102	416	Free (P)
	Other Foreign Countries	173	..	137	1,037	Free (C'wealth.)
	Importing States—					£
	New South Wales	1,016	..	993	996	97
	Victoria	401	..	869	869	29
	Queensland	222	..	226	226	14
	South Australia	102	..	51	51	6
	Western Australia	235	..	53	53	3
	Tasmania	17	..	5	1	..
	Northern Territory	1	1	..
	..	1,993	..	2,198	2,197	149
1142	<i>Of Other Materials.</i>	£	..	£	£	
	United Kingdom	6,646	..	9,427	367	20 per cent. (G)
	Pacific Islands—Territory of New Guinea	46	89	Free (G.B.)
	United States of America	802	..	1,221	286	Free (P)
	Other Foreign Countries	169	..	31	9,888	Free (C'wealth.)
	Importing States—					£
	New South Wales	5,939	..	8,565	8,516	74
	Victoria	1,478	..	1,992	1,992	..
	Queensland	46	..	143	143	..
	South Australia	71	..	5	5	..
	Western Australia	81	..	17	17	..
	Tasmania	2	..	3	3	..
	..	7,617	..	10,725	10,676	74
1143	PORCELAIN, VIZ.:—CRUCIBLES, TUBES, PRESSURE FILTERS, AND EVAPORATING DISHES FOR LABORATORY USE.	£	..	£	£	
	United Kingdom	341	..	525	608	20 per cent. (G)
	Japan	260	..	516	373	Free (P)
	Other Foreign Countries	410	..	107	167	Free (C'wealth.)

TABLE III.

ARTICLE AND COUNTRY OF ORIGIN.	YEAR 1939-40.		YEAR 1940-41.			
	IMPORTS.		IMPORTS.		GOODS CLEARED.	
	Quantity.	Value.	Quantity.	Value.	Value or Quantity.	Rate of Duty and Gross Amount Received.
CLASS XVIII.—Optical, Surgical, &c.						
Scientific Instruments, &c.—continued.						
PORCELAIN, ETC.—continued.						
Importing States—		£		£	£	£
New South Wales	578	..	542	542	57
Victoria	279	..	307	307	64
Queensland	99	..	60	60	..
South Australia	42	..	55	55	..
Western Australia	11	..	124	124	..
Tasmania	2
..	..	1,011	..	1,148	1,148	121
1144 SCIENTIFIC INSTRUMENTS FOR MEASURING ABSORPTION, DISPERSION, INTENSITY, REFLECTION, REFRACTION, AND ROTATION OF LIGHT, AND FOR COLOUR ANALYSIS AND COLOUR COMPARISON.		£		£	£	
Australia	1
United Kingdom	2,848	..	5,339
Germany	935	269	20 per cent. (G)
United States of America	1,212	..	243	5,175	Free (P)
Other Foreign Countries	194	..	52	164	Free (C'wealth.)
..	26	Free (R.I.)
Importing States—						£
New South Wales	2,378	..	1,821	1,821	31
Victoria	1,802	..	3,279	3,279	23
Queensland	581	..	179	179	..
South Australia	381	..	339	339	..
Western Australia	32	..	16	16	..
Tasmania	16
..	..	5,190	..	5,634	5,634	54
1145 TUBES AND RODS OF RESISTENT GLASS ; ARTICLES OF FUSED SILICA ; GLASS REPORTS EXCEEDING A QUART IN CAPACITY.		£		£	£	
United Kingdom	3,092	..	2,893	4	20 per cent. (G)
Other British Countries	16	..	1	2,761	Free (P)
Foreign Countries	56	..	4	1	Free (N)
..	132	Free (C'wealth.)
Importing States—						£
New South Wales	2,006	..	1,206	1,206	..
Victoria	771	..	1,030	1,030	1
Queensland	62	..	19	19	..
South Australia	185	..	396	396	..
Western Australia	135	..	233	233	..
Tasmania	5	..	14	14	..
..	..	3,164	..	2,898	2,898	1
1146 TALKING MACHINES, ETC. <i>Gramophones, Phonographs, and other Talking Machines, including cases imported with machines.</i>						
..	No.	£	No.	£	£	
United Kingdom	1,296	14,121	845	14,548
Canada	11	999	3	70 per cent. (G)
Other British Countries	13	6,875	10 per cent. (G)
Germany	309	534	1	129	1,300	15 per cent. (G.B.)
Switzerland	971	..	109	737	50 per cent. (P)
United States of America	2,723	11,908	978	8,589	13,774	Free (P.B.)
Other Foreign Countries	17	..	4	932	Free (C'wealth.)
..	62	Free (R.I.)
Importing States—						£
New South Wales	1,801	20,022	1,287	17,423	16,810	972
Victoria	1,623	7,641	535	5,636	6,519	168
Queensland	908	371	2	239	273	24
South Australia	1	361	..	81	81	..
Western Australia	2	112
Tasmania	4	56
..	4,339	28,563	1,824	23,379	23,683	1,164

TABLE III.

ARTICLE AND COUNTRY OF ORIGIN.	YEAR 1939-40.		YEAR 1940-41.			
	IMPORTS.		IMPORTS.		GOODS CLEARED.	
	Quantity.	Value.	Quantity.	Value.	Value of Quantity.	Rate of Duty and Gross Amount Received.
CLASS XVIII.—Optical, Surgical, &c.						
Scientific Instruments, &c.—continued.						
TALKING MACHINES, ETC.—continued.						
1146A <i>Needles for Gramophones, Phonographs, and other Talking Machines.</i>		£		£	£	
United Kingdom	4,288	..	6,207	233	42½ per cent. (G)
Foreign Countries	546	..	227	6,207	25 per cent. (P)
Importing States—						£
New South Wales	4,128	..	6,292	6,298	1,614
Victoria	292	..	102	102	25
Queensland	210	..	15	15	4
South Australia	123	..	9	9	2
Western Australia	81	..	16	16	4
	..	4,834	..	6,434	6,440	1,649
1147 <i>Records for Talking Machines.</i>	No.	£	No.	£	No.	
Australia	5,894	792	24,481	2,793	1,216	1s. 6d. each (G)
United Kingdom	14,813	2,962	11,788	1,745	3	10d. each (G)
Other British Countries	30	46	180	37	(£365) 155	42½ per cent. (G)(a)
United States of America	12,682	12,723	1,579	2,232	(£6) 2	15 per cent. (G)
Other Foreign Countries	2,514	320	72	7	11,739	1s. each (P)
Importing States—					3	1s. each (C)
New South Wales	30,961	12,239	35,166	6,455	3	1s. each (N)
Victoria	3,415	2,932	1,992	267	(£265) 162	Free (P.B.)
Queensland	373	798	114	15	24,484	Free (C'wealth.)
South Australia	989	838	828	77		Free (R.I.)
Western Australia	169	33		
Tasmania	26	3		
	35,933	16,843	38,100	6,814		£ 601
1147A <i>Material prepared in slab, biscuit or any other form for Talking Machine Records.</i>	lb.	£	lb.	£	lb.	
United Kingdom	10,582	596	11,641	1,278	15,854	4d. per lb. (G)
Canada	6,425	1,153	11,066	3d. per lb. (P)
United States of America	24,574	7,140	12,279	3,479	4,425	3d. per lb. (C)
Other Foreign Countries	3,117	566	220	Free (C'wealth.)
Importing States—						£
New South Wales	26,523	5,176	25,719	4,754	25,911	324
Victoria	7,906	2,241	3,778	872	4,745	71
Queensland	257	96	254	93	254	4
South Australia	3,408	734	594	191	594	10
Western Australia	179	55	61	..
	38,273	8,302	30,345	5,910	31,565	409
1148 THERMOMETERS, CLINICAL.	doz.	£	doz.	£	£	
United Kingdom	21,438	11,262	11,175	7,212	28	42½ per cent. (G)(a)
Foreign Countries	7	4	333	28	7,209	Free (P)
Importing States—					3	Free (R.I.)
New South Wales	5,747	2,602	6,776	3,593	3,593	£ 13
Victoria	13,327	7,457	3,017	2,113	2,113	..
Queensland	900	447	610	774	774	..
South Australia	1,004	533	554	389	389	..
Western Australia	357	170	484	335	335	..
Tasmania	110	57	67	36	36	..
	21,445	11,266	11,508	7,240	7,240	13

(a) Advertising Articles.

TABLE III.

ARTICLE AND COUNTRY OF ORIGIN.	YEAR 1939-40.		YEAR 1940-41.			
	IMPORTS.		IMPORTS.		GOODS CLEARED.	
	Quantity.	Value.	Quantity.	Value.	Value or Quantity.	Rate of Duty and Gross Amount Received.
CLASS XVIII.—Optical, Surgical, &c.						
Scientific Instruments, &c.—continued.						
1149 THERMOMETERS, OTHER.	doz.	£	doz.	£	£	42½ per cent. (G)
United Kingdom	3,801	6,572	4,098	8,019	10	20 per cent. (G)
Other British Countries	5	20	..	38	188	15 per cent. (G.B.)
Germany	811	543	71	26	2,885	20 per cent. (P)
United States of America	2,593	2,370	207	315	3,078	Free (P)
Other Foreign Countries	1,110	227	314	188	339	Free (P.B.)
Importing States—					1,585	Free (C'wealth.)
New South Wales	3,661	4,041	1,563	3,352	98	Free (R.I.)
Victoria	2,557	3,297	2,034	3,680	Extra	Duty, £1.
Queensland	709	692	482	679		
South Australia	1,139	1,178	449	587		
Western Australia	190	469	162	287		
Tasmania	64	55	..	1		
	8,320	9,732	4,690	8,586	8,655	£
						281
						262
						44
						80
						38
						705
SUMMARY.						
Importing States—		£		£	£	£
New South Wales	1,057,130	..	1,110,013	1,051,315	322,934
Victoria	460,115	..	401,706	402,457	25,939
Queensland	128,534	..	123,888	123,886	4,029
South Australia	64,329	..	41,836	46,807	2,693
Western Australia	25,961	..	22,348	22,427	971
Tasmania	7,630	..	4,523	4,519	147
Northern Territory	7	..	49	49	..
Total, Class XVIII.	1,743,706	..	1,704,363	1,650,960	356,713
CLASS XIX.—Drugs, Chemicals, and Fertilizers.						
1150 Acetone.	gal.	£	gal.	£	£	
United Kingdom	426	88	5,515	1,493		
Germany	4	2	4,282	Free (G)
United States of America	153,142	25,831	239,913	52,637	49,848	Free (C'wealth.)
Importing States—						
New South Wales	30,387	4,566	7,112	1,602		
Victoria	114,025	20,454	236,643	52,189		
Queensland	3,018	294	570	118		
South Australia	6,142	607	825	167		
Western Australia	227	54		
Tasmania	51	..		
	153,572	25,921	245,428	54,130	54,130	
1151 Acids.						
ACETIC AND PYROLIGNEOUS ACID, AND SOLUTIONS, EXTRACTS AND ESSENCES THEREOF.	gal.	£	gal.	£	gal.	£
683.	392	589	306	601	156	
1151A ACETYSALICYLIC.	lb.	£	lb.	£	£	
Australia	224	36		
United Kingdom	25,849	3,503	53,252	7,344		
France	56,001	5,692	1,418	30 per cent. (G)
United States of America	21,973	2,750	17,924	2,112	7,252	15 per cent. (P)
Importing States—					36	Free (R.I.)
New South Wales	65,395	7,799	67,163	8,826	8,132	£
Victoria	34,345	3,614	1,810	276	276	1,179
Queensland	252	36	1,919	318	226	29
South Australia	3,512	454	249	33	33	25
Western Australia	289	38	224	33	33	4
Tasmania	30	4	35	6	6	4
	103,823	11,945	71,400	9,492	8,706	1,242

TABLE III.

ARTICLE AND COUNTRY OF ORIGIN.	YEAR 1939-40.		YEAR 1940-41.			
	IMPORTS.		IMPORTS.		GOODS CLEARED.	
	Quantity.	Value.	Quantity.	Value.	Value or Quantity.	Rate of Duty and Gross Amount Received.
CLASS XIX.—Drugs, Chemicals, &c.						
Acids—continued.						
1152	BORIC.					
	cwt.	£	cwt.	£	cwt.	8s. 6d. per cwt. (G)
United Kingdom	2,580	3,217	712	1,446	(£15,849)9,963	15 per cent. (G.B.)
Germany	10	17	623	5s. per cwt. (P)
United States of America	11,712	18,822	20,645	35,365	2,300	Free (C'wealth.)
Importing States—						£
New South Wales	8,632	13,904	12,005	20,019	11,865	3,406
Victoria	2,365	4,110	5,196	9,131	4,926	1,104
Queensland	1,525	2,640	2,909	5,289	2,892	922
South Australia	265	490	725	1,410	725	292
Western Australia	1,355	637	421	783	421	138
Tasmania	160	275	101	179	101	25
	14,302	22,056	21,357	36,811	20,930	5,887
1153	CARBOLIC.					
	cwt.	£	cwt.	£	£	42½ per cent. (G)
United Kingdom	2,678	11,051	153	1,106	8	15 per cent. (G.B.)
France	2	11	9,878	25 per cent. (P)
United States of America	2,176	8,118	2,436	9,878	18	Free (P.B.)
Importing States—						£
New South Wales	503	1,940	114	745	764	137
Victoria	4,324	17,108	2,458	10,111	10,111	1,530
Queensland	15	65	13	93	93	18
South Australia	7	31	..	10	10	2
Western Australia	3	17	3	20	20	4
Tasmania	4	19	1	5	5	1
	4,856	19,180	2,589	10,984	11,003	1,692
1154	CITRIC.					
	cwt.	£	cwt.	£	cwt.	3½d. per lb. (G)
United Kingdom	1,655	10,090	2,130	13,483	27	1½d. per lb. (P)
Italy	520	2,959	2,030	Free (C'wealth.)
United States of America	20	140	27	176	£5	
Importing States—						£
New South Wales	102	602	569	3,406	569	333
Victoria	1,392	8,116	1,028	6,621	928	542
Queensland	570	3,635	469	3,012	469	262
South Australia	125	794	83	555	83	48
Western Australia	6	42	8	65	8	5
	2,195	13,189	2,157	13,659	2,057	1,190
1155	CRESYLIC.					
	gal.	£	gal.	£	gal.	8d. per gal. (P)
United Kingdom	10,107	3,484	2,935	550	(£89) 770	15 per cent. (P)
Foreign Countries	1	..	1,846	Free (P.B.)
Importing States—						£
New South Wales	6,931	931	2,781	506	2,866	34
Victoria	1,990	2,389	153	43	152	6
Queensland	375	54
South Australia	268	22
Western Australia	543	88	2	1	2	..
	10,107	3,484	2,936	550	3,020	40
1156	FORMIC.					
	cwt.	£	cwt.	£	£	15 per cent. (G)
United Kingdom	1,037	2,571	1,810	4,371	4,371	Free (P)
Netherlands	40	70	
Germany	230	604	43	78	..	
Japan	394	846	202	1,271	4,121	
United States of America	36	153	763	2,772	4,371	
Importing States—						£
New South Wales	982	2,342	1,756	5,849	5,849	584
Victoria	504	1,219	600	1,543	1,543	22
Queensland	10	25	72	175	175	1
South Australia	30	73	90	215	215	..
Western Australia	41	100	100	264	264	11
Tasmania	170	485	200	446	446	..
	1,737	4,244	2,818	8,492	8,492	618

TABLE III.

ARTICLE AND COUNTRY OF ORIGIN.	YEAR 1939-40.		YEAR 1940-41.			
	IMPORTS.		IMPORTS.		GOODS CLEARED.	
	Quantity.	Value.	Quantity.	Value.	Value or Quantity.	Rate of Duty and Gross Amount Received.
CLASS XIX.—Drugs, Chemicals, &c.						
Acids—continued.						
1157	LACTIC.	cwt.	£	cwt.	£	£
	United Kingdom	1,535	4,356	1,155	4,163	
	United States of America	74	548	Free (P)
	Other Foreign Countries	105	629	
	Importing States—					
	New South Wales	170	744	279	1,346	
	Victoria	1,299	3,819	636	1,819	
	Queensland	36	130	71	151	
	South Australia	37	489	40	365	
	Western Australia	171	343	129	482	
	Tasmania	1	8	
		1,714	5,533	1,155	4,163	4,163
1158	MURIATIC (HYDROCHLORIC), NITRIC, AND SULPHURIC.	cwt.	£	cwt.	£	£
		185	587	36	177	180
						19
1159	OXALIC.	cwt.	£	cwt.	£	£
	United Kingdom	198	641	159	907	
	Japan	166	668	306	1,456	
	Netherlands	362	1,203	7	39	
	United States of America	607	1,720	609	2,599	4,054
	Other Foreign Countries	134	383	42	118	907
	Importing States—					
	New South Wales	522	1,868	585	2,565	2,407
	Victoria	752	2,099	513	2,417	2,417
	Queensland	50	161	..	4	4
	South Australia	112	319	12	62	62
	Western Australia	28	157	13	71	71
	Tasmania	3	11
		1,467	4,615	1,123	5,119	4,961
						£
						7
						1,580
						1,220
						9
						Extra
						30 per cent. (G)
						15 per cent. (P)
						Free (P.B.)
						Free (C'wealth.)
						Duty, £8.
	Importing States—					
	New South Wales	440	1,709	275	1,396	1,415
	Victoria	322	1,192	95	411	411
	Queensland	5	27	3	13	13
	South Australia	35	169	13	72	72
	Western Australia	9	44	24	127	127
	Tasmania	52	211	175	778	778
		863	3,352	585	2,797	2,816
						£
						7
						1,580
						1,220
						9
						Extra
						30 per cent. (G)
						15 per cent. (P)
						Free (P.B.)
						Free (C'wealth.)
						Duty, £8.
1160	PHOSPHORIC.	cwt.	£	cwt.	£	£
	United Kingdom	817	3,105	582	2,790	
	Foreign Countries	46	247	3	7	
	Importing States—					
	New South Wales	440	1,709	275	1,396	1,415
	Victoria	322	1,192	95	411	411
	Queensland	5	27	3	13	13
	South Australia	35	169	13	72	72
	Western Australia	9	44	24	127	127
	Tasmania	52	211	175	778	778
		863	3,352	585	2,797	2,816
						£
						7
						1,580
						1,220
						9
						Extra
						30 per cent. (G)
						15 per cent. (P)
						Free (P.B.)
						Free (C'wealth.)
						Duty, £8.
1161	SALICYLIC.	cwt.	£	cwt.	£	£
	United Kingdom	2,215	12,547	1,400	9,698	266
	West Indies (British)	1	2	21,649
	United States of America	409	3,282	3,059	22,136	1,654
	Importing States—					8,006
	New South Wales	287	2,568	92	899	751
	Victoria	2,311	12,977	4,285	30,091	29,998
	Queensland	7	73	10	96	78
	South Australia	10	174	47	504	504
	Western Australia	4	39	20	193	193
	Tasmania	5	51	51
		2,625	15,831	4,459	31,834	31,575
						£
						266
						21,649
						1,654
						8,006
						Extra
						37½ per cent. (G)
						15 per cent. (G)
						20 per cent. (P)
						Free (P.B.)
						Duty, £1.
1162	TARTARIC.	cwt.	£	cwt.	£	cwt.
	United Kingdom	92	612	281	4,059	
	Italy	2	29	
	Spain	200	3,069	454
	United States of America	1	252	3,283	283
						44d. per lb. (G)
						14d. per lb. (P)

TABLE III.

ARTICLE AND COUNTRY OF ORIGIN.	YEAR 1939-40.		YEAR 1940-41.			
	IMPORTS.		IMPORTS.		GOODS CLEARED.	
	Quantity.	Value.	Quantity.	Value.	Value or Quantity.	Rate of Duty and Gross Amount Received.
CLASS XIX.—Drugs, Chemicals, &c.						
<i>Acids—continued.</i>						
<i>TARTARIC—continued.</i>						
Importing States—	cwt.	£	cwt.	£	cwt.	£
New South Wales	1	13	254	3,313	254	500
Victoria	45	286	473	7,012	473	561
Queensland	25	144	2	18	2	1
South Australia	3	38	3	2
Western Australia	21	170	3	59	5	3
	92	613	735	10,440	737	1,067
1163 OTHER.	cwt.	£	cwt.	£	£	
United Kingdom	696	6,825	582	7,740	10,416	15 per cent. (G)
Canada	611	2,627	406	15 per cent. (G.B.)
					1	15 per cent. (P)
France	328	1,511	..	7	317	Free (G.B.)
Netherlands	812	954	7,356	Free (P)
United States of America	2,151	9,172	2,482	11,204	213	Free (P.B.)
Other Foreign Countries	56	997	269	229	308	Free (C'wealth.)
Importing States—						£
New South Wales	2,043	10,419	1,863	9,563	9,563	986
Victoria	1,469	7,754	1,405	8,373	8,373	591
Queensland	18	160	25	516	353	24
South Australia	76	461	19	293	293	11
Western Australia	1,047	3,275	19	409	409	9
Tasmania	1	17	2	26	26	2
	4,654	22,086	3,333	19,180	19,017	1,623
1164 Alum.	cwt.	£	cwt.	£	£	£
	531	297	487	365	380	116
1165 Alum Cake.	cwt.	£	£	£
			40	23	23	9
1166 Aluminium Sulphate, including Alumina Ferric.	cwt.	£	cwt.	£	£	
United Kingdom	5,417	1,452	992	299	1	70 per cent. (G)
Foreign Countries	14	14	..	1	265	50 per cent. (P)
					40	Free (P.B.)
Importing States—						£
New South Wales	1,494	412	860	227	233	88
Victoria	280	94	101	51	51	5
Queensland	3,563	930	21	17	17	0
Western Australia	64	20	..	1	1	..
Tasmania	30	10	10	4	4	1
	5,431	1,466	992	300	306	100
1170 Ammonium.	cwt.	£	cwt.	£	£	
CARBONATE AND SESQUICARBONATE.						
United Kingdom	3,246	5,214	3,805	7,774	2	32½ per cent. (G)
Foreign Countries	1	5	..	2	7,767	12½ per cent. (P)
					61	Free (P.B.)
Importing States—						£
New South Wales	1,703	3,030	2,103	4,380	4,434	547
Victoria	1,099	1,365	906	1,759	1,759	220
Queensland	111	233	153	374	374	47
South Australia	236	423	296	587	587	73
Western Australia	33	66	306	626	626	78
Tasmania	65	102	41	50	50	6
	3,247	5,219	3,805	7,776	7,830	971
1171 CHLORIDE (MURIATE OF AMMONIA OR SAL AMMONIAC).	cwt.	£	cwt.	£	£	
United Kingdom	36,789	34,277	26,750	23,909	46	15 per cent. (G.B.)
Germany	547	573	4	20 per cent. (P)
United States of America	3,667	4,000	317	12½ per cent. (P)
Other Foreign Countries	503	390	20	46	23,588	Free (P.B.)
					Extra	Duty, £1.

TABLE III.

ARTICLE AND COUNTRY OF ORIGIN.	YEAR 1939-40.		YEAR 1940-41.			
	IMPORTS.		IMPORTS.		GOODS CLEARED.	
	Quantity.	Value.	Quantity.	Value.	Value or Quantity.	Rate of Duty and Gross Amount Received.
CLASS XIX.—Drugs, Chemicals, &c.						
Ammonium—continued.						
CHLORIDE, ETC.—continued.						
Importing States—	cwt.	£	cwt.	£	£	£
New South Wales	30,923	28,440	18,102	15,989	15,989	16
Victoria	7,862	7,934	6,641	5,694	5,694	22
Queensland	348	437	320	388	388	8
South Australia	527	595	1,117	1,232	1,232	1
Western Australia	194	232	139	202	202	1
Tasmania	1,652	1,602	451	450	450	..
	41,506	39,240	26,770	23,955	23,955	48
1172 NITRATE.	cwt.	£	cwt.	£	£	
United Kingdom	39,030	38,155	30,878	29,918		
Germany	1	11	32,195	Free (G.B.)
Norway	5,999	3,281	9,509	Free (P)
United States of America	182	230	23,228	32,199	23,694	Free (C'wealth.)
Importing States—						
New South Wales	755	747	601	549		
Victoria	38,456	37,641	59,499	64,836		
Queensland	1	2		
South Australia	1	7	1	1		
Western Australia	1	1	3	10		
	39,213	38,396	60,105	65,398	65,398	
1173 SALTS, N.E.I.		£		£	£	
United Kingdom	2,986	..	2,668	666	15 per cent. (G)
Other British Countries	24	..	280	1	15 per cent. (P)
					100	12½ per cent. (P)
Belgium	517	2,285	Free (P)
United States of America	252	..	677	2	Free (P.B.)
Other Foreign Countries	171	..	5	249	Free (C)
					385	Free (C'wealth.)
Importing States—						
New South Wales	1,904	..	1,737	1,721	£
Victoria	1,917	..	1,584	1,584	65
Queensland	35	..	134	208	35
South Australia	54	..	59	59	11
Western Australia	40	..	90	90	1
Tasmania	26	26	..
	..	3,950	..	3,630	3,688	113
1174 Antimony Sulphide.	cwt.	£	cwt.	£	£	
	182	688	1	9	9	Free (P)
1174A Argol.	cwt.	£	cwt.	£	£	
United Kingdom	2		
Algeria	774	1,847	393	1,726		
Argentine Republic	2,002	14,759		
France	12,190	33,346	998	1,468		
Italy	33,785	109,263	9,707	46,998		
Portugal	1,995	2,593	3,143	21,876		
Spain	982	6,475		Free (G)
Importing States—						
New South Wales	48,741	147,045	17,222	93,295		
Queensland	1	2		
Western Australia	3	6	2	5		
	48,744	147,051	17,225	93,302	93,302	
1174B Areca Nuts.	lb.	£	lb.	£	£	
	1,885	52	1,794	56	56	£
						7

TABLE III.

ARTICLE AND COUNTRY OF ORIGIN.	YEAR 1939-40.		YEAR 1940-41.			
	IMPORTS.		IMPORTS.		GOODS CLEARED.	
	Quantity.	Value.	Quantity.	Value.	Value or Quantity.	Rate of Duty and Gross Amount Received.
CLASS XIX.—Drugs, Chemicals, &c.						
Arsenic and Arsenical Compounds.						
1175 ARSENIC, WHITE (ARSENIC TRIOXIDE).	cwt.	£	cwt.	£	cwt.	
United Kingdom	12	6	14		
Sweden	13,325	4,952		
United States of America	2,006	1,714		
Other Foreign Countries	120	57	..	1		Free (P)
Importing States—						
New South Wales	14,128	6,377	6	14		
Victoria	1,142	289	..	1		
Queensland	181	69		
	15,451	6,735	6	15	6	
1176 ARSENIUS CHLORIDE, ARSENIC SULPHIDE, ARSENATES OF CALCIUM AND SODA, AND ARSENITES OF SODA AND ZINC.	cwt.	£	cwt.	£	£	
United Kingdom	399	795	327	228		
Foreign Countries	183	667	228	25 per cent. (P)
Importing States—						£
New South Wales	324	982	1	10	10	2
Victoria	60	159	53	157	157	29
Queensland	65	81	..	1	1	..
South Australia	26	26
Western Australia	107	214	273	60	60	11
	582	1,462	327	228	228	42
1177 ARSENATE OF LEAD IN PASTE FORM.	cwt.	£		
	442	524		
1177A ARSENATE OF LEAD IN POWDER FORM.	cwt.	£		
United Kingdom	2,865	5,898		
United States of America	308	590		
Importing States—						
New South Wales	369	664		
Victoria	1,254	2,869		
Queensland	316	602		
South Australia	321	619		
Western Australia	530	1,034		
Tasmania	383	700		
	3,173	6,488		
1177B ARSENIC ACID AND ARSENIC PENTOXIDE.	cwt.	£	..	£	£	£
	682	761	..	3	3	1
Bacteriological Products and Sera.						
PRODUCTS FOR HUMAN USE.						
1178 Diphtheria Anti-Toxin.	..	£		
		147		
1179 Tetanus Anti-Toxin.	..	£	..	£	£	£
		100	..	100	100	23
1180 Other Sera.		£		£	£	
United Kingdom	2,042	..	1,866		
Canada	823	..	735		
New Zealand	1	..	1	1,279	40 per cent. (G)
United States of America	9,581	..	7,848	766	30 per cent. (P)
Other Foreign Countries	231	1	30 per cent. (N)
Importing States—					5,700	Free (G)
New South Wales	12,357	..	9,959	7,381	£
Victoria	310	..	344	344	635
Queensland	147	21	40
South Australia	7	8
Western Australia	4
	..	12,678	..	10,450	7,746	683

TABLE III.

ARTICLE AND COUNTRY OF ORIGIN.	YEAR 1939-40.		YEAR 1940-41.			
	IMPORTS.		IMPORTS.		GOODS CLEARED.	
	Quantity.	Value.	Quantity.	Value.	Value or Quantity.	Rate of Duty and Gross Amount Received.
CLASS XIX.—Drugs, Chemicals, &c.						
Bacteriological Products, &c.—continued.						
PRODUCTS FOR HUMAN USE—continued.						
1181	<i>Vaccines.</i>			£	£	£
	United Kingdom	351	..	1,567
	New Zealand	10	..	10	1,544	30 per cent. (P)
	Foreign Countries	45	..	15	10	30 per cent. (N)
					38	Free (G)
	Importing States—					£
	New South Wales	50	..	25	25	2
	Victoria	356	..	1,567	1,567	348
		406	..	1,592	1,592	350
1182	<i>Tuberculin.</i>	27	..	1	1	Free (P)
PRODUCTS FOR VETERINARY USE.						
1184	<i>Veterinary Vaccines.</i>	270	..	250	257	103
1186	<i>Other Sera.</i>			£	£	£
	United Kingdom	4
	Germany	4	621	40 per cent. (G)
	United States of America	1,211	..	641	54	Free (C'wealth.)
	Importing States—					£
	New South Wales	526	34	14
	Victoria	54	54	..
	Queensland	693	..	587	587	235
		1,219	..	641	675	249
1188	Barium Chloride.	lb.	£	lb.	£	£
	United Kingdom	79,908	495	120,925	1,095	8
	Canada	5,304	252	162
	Foreign Countries	57,754	395	11,653	170	1,091
						4
	Importing States—					£
	New South Wales	17,560	136	661	56	56
	Victoria	124,973	988	131,715	1,197	1,197
	Queensland	66	6	31	1	1
	South Australia	39	4	53	3	3
	Western Australia	328	8	111	7	7
	Tasmania	7	1	1
		142,966	1,142	132,578	1,265	1,265
1189	Bismuth Metal and Bismuth Salts.	lb.	£	lb.	£	lb.
	United Kingdom	42,675	16,536	46,074	20,625	69
	Canada	8	3	(£1,113) 6,720
	Bolivia	112	32	44,054
	China	6,720	1,113	284
	United States of America	455	249	68	43	1,120
						Extra
	Importing States—					£
	New South Wales	33,885	13,201	44,454	17,928	44,175
	Victoria	4,461	1,789	5,776	2,685	5,776
	Queensland	1,946	724	1,024	433	912
	South Australia	1,882	708	600	275	600
	Western Australia	629	235	910	407	686
	Tasmania	447	163	98	53	98
		43,250	16,820	52,862	21,781	52,247
(1190)	Bisulphites and Sulphites of any Base.	cwt.	£	} See Items 1190, 1190A, 1190B. }		
	United Kingdom	3,938	3,411			
	Foreign Countries	472	588			
	Importing States—					
	New South Wales	2,029	1,887
	Victoria	1,664	1,387
	Queensland	376	387
	South Australia	120	114
	Western Australia	221	224
		4,410	3,999

TABLE III.

ARTICLE AND COUNTRY OF ORIGIN.	YEAR 1939-40.		YEAR 1940-41.			
	IMPORTS.		IMPORTS.		GOODS CLEARED.	
	Quantity.	Value.	Quantity.	Value.	Value or Quantity.	Rate of Duty and Gross Amount Received.
CLASS XIX.—Drugs, Chemicals, &c.						
Bisulphites and Sulphites of any base.						
1190 BisULPHITE OF SODA.			owt.	£	£	
United Kingdom	} See Item (1190). {		1,951	1,670	47	37½ per cent. (G)
Foreign Countries			58	47	62	20 per cent. (P)
Importing States—					Extra	Free (P.B.)
New South Wales			1,064	826	829	Duty, £4.
Victoria			882	841	841	£
Queensland			21	15	15	136
South Australia			42	34	34	122
Western Australia	1	1	2
			2,009	1,717	1,720	5
						265
1190A SULPHITE OF SODA.	See Item (1190).		ewt.	£	£	£
			708	798	798	165
1190B OTHER.	See Item (1190).		ewt.	£	£	£
			62	4	4	1
1191 Bleaching Powder.	lb.	£	lb.	£	lb.	
United Kingdom	1,224,455	5,417	442,786	2,136	(£105) 2,078	45 per cent. (G)
United States of America	48,174	627	401,458	60s. per ton (P)
Importing States—					(£724) 46,816	25 per cent. (P)
New South Wales	470,092	2,136	237,632	1,038	245,198	£
Victoria	398,711	1,762	122,640	619	122,640	317
Queensland	146,476	735	63,474	495	63,474	155
South Australia	44,760	344	4,480	17	4,480	93
Western Australia	111,784	738	14,560	57	14,560	5
Tasmania	11,206	46	15
Northern Territory	89,600	283
	1,272,629	6,044	442,786	2,136	450,352	585
1191A Chlorine.	lb.	£	lb.	£	£	£
	13,978	254	15,366	276	255	56
1192 Bromine and Bromides.	lb.	£	lb.	£	£	
United Kingdom	94,245	10,487	40,688	5,310	12,450	15 per cent. (G)
Canada	28,093	2,449	67,984	5,640	10	15 per cent. (P)
Palestine	394	77	173	39	5,265	Free (P)
United States of America	16,085	1,350	155,117	13,227	27	Free (G)
Other Foreign Countries	4,057	488	2,984	510	5,688	Free (C)
Importing States—					8	Free (C'wealth.)
New South Wales	77,573	7,980	89,362	9,333	8,911	£
Victoria	34,511	3,558	119,286	10,331	9,720	277
Queensland	14,320	1,455	32,795	2,374	2,129	1,216
South Australia	10,873	1,195	19,562	2,086	2,086	244
Western Australia	3,794	450	3,078	356	356	110
Tasmania	1,803	213	2,863	246	246	10
	142,874	14,851	266,946	24,726	23,448	12
						1,869
1192A Butyl Alcohol.	lb.	£	lb.	£	£	
United Kingdom	289,875	9,207	2,274	238	7	15 per cent. (G)
Germany	31,820	921	1,814	15 per cent. (G.B.)
Switzerland	27,821	597	186	Free (P)
United States of America	692,732	12,105	95,447	1,821	51	Free (P.B.)
Other Foreign Countries	21,228	331	1	Free (C'wealth.)
Importing States—						£
New South Wales	653,664	15,021	89,407	1,736	1,736	250
Victoria	372,537	7,313	8,290	320	320	24
Queensland	2,565	53	24	3	3	..
South Australia	34,710	834
	1,063,476	23,221	97,721	2,059	2,059	274

TABLE III.

ARTICLE AND COUNTRY OF ORIGIN.	YEAR 1939-40.		YEAR 1940-41.			
	IMPORTS.		IMPORTS.		GOODS CLEARED.	
	Quantity.	Value.	Quantity.	Value.	Value or Quantity.	Rate of Duty and Gross Amount Received.
CLASS XIX.—Drugs, Chemicals, &c.						
Calcium.						
1193	ACETATE.	cwt.	£	cwt.	£	£
	United Kingdom	132	181	..	I	..
	Canada	30,721	14,517	42,992	18,811	11,839
	United States of America	1,002	564	6,972
	Importing States—					
	New South Wales	27,792	13,227	33,011	13,983	13,983
	Victoria	4,062	2,034	8,981	4,084	4,084
	South Australia	I	I	1,000	745	745
		31,855	15,262	42,992	18,812	18,812
						£
						1,078
						613
						112
						1,803
1194	CARBIDE.	cwt.	£		£	£
		361	377	..	3	3
						Free (C'wealth.)
1195	CHLORIDE.	cwt.	£	cwt.	£	£
	United Kingdom	55,081	15,251	44,739	12,062	73
	Foreign Countries	107	170	200	73	I
	Importing States—					95
	New South Wales	23,774	6,627	16,796	4,609	11,960
	Victoria	11,761	3,436	11,066	2,925	7
	Queensland	12,161	3,353	11,660	2,946	..
	South Australia	2,769	752	2,133	587	..
	Western Australia	4,253	1,119	3,283	1,067	..
	Tasmania	470	134	I	I	..
		55,188	15,421	44,939	12,135	12,136
						£
						32
						10
						..
						..
						..
						..
						42
1195A	CYANIDE.	lb.	£	lb.	£	£
	United Kingdom	56	I	..
	Canada	980,800	13,122	812,720	9,824	..
	Germany	10,572	1,160
	United States of America	194,737	8,058	229,844	9,678	..
	Importing States—					Free (G)
	New South Wales	86,743	3,719	169,636	5,579	..
	Victoria	66,822	3,505	68,904	2,881	..
	Queensland	22,740	780	18,300	719	..
	South Australia	11,004	464	11,000	497	..
	Western Australia	998,800	13,872	774,720	9,827	..
		1,186,109	22,340	1,042,620	19,503	19,503
						£
						187
1195B	DI-CALCIUM PHOSPHATE.	..	245	..	187	187
						£
						25
Carbon.						
1195C	ACTIVATED.	lb.	£	lb.	£	£
	United Kingdom	36,579	1,388	91,176	3,000	..
	India	82,380	5,289	38,445	1,244	..
	Pacific Islands—Fiji	28,650	109	..
	United States of America	20,844	733	15,100	472	3,183
	Other Foreign Countries	13,878	553	1,642
	Importing States—					Free (G)
	New South Wales	18,785	1,173	66,053	1,550	..
	Victoria	109,499	5,866	96,126	2,900	..
	Queensland	4,536	189	2,232	56	..
	South Australia	16,452	659	8,960	319	..
	Western Australia	4,409	76
		153,681	7,963	173,371	4,825	4,825
						£
						I
1196	BISULPHIDE.	lb.	£	lb.	£	£
		113	8	10	I	I

TABLE III.

ARTICLE AND COUNTRY OF ORIGIN.	YEAR 1939-40.		YEAR 1940-41.			
	IMPORTS.		IMPORTS.		GOODS CLEARED.	
	Quantity.	Value.	Quantity.	Value.	Value or Quantity.	Rate of Duty and Gross Amount Received.
CLASS XIX.—Drugs, Chemicals, &c.						
Carbon—continued.						
TETRACHLORIDE.						
1197 United Kingdom	lb.	£	lb.	£	£	
	133,900	2,437	284,431	7,088		
Germany	57,578	654	7,301	106	9,371	20 per cent. (G.)
Italy	2,240	25	4,635	Free (P)
United States of America	291,624	5,360	697,897	9,290	2,320	Free (C'wealth.)
Importing States—						£
New South Wales	311,169	5,593	645,140	9,157	9,135	1,546
Victoria	159,474	2,550	323,722	6,859	6,723	270
Queensland	8,356	187	9,212	241	241	26
South Australia	3,750	71	6,650	168	168	20
Western Australia	2,593	75	3
Tasmania	4,902	59	59	12
	485,342	8,476	989,629	16,484	16,326	1,874
1198 Casein.	cwt.	£	cwt.	£	£	
Australia	5	15	
New Zealand	1,180	1,781	1,319	3,755	..	
Foreign Countries	43	244	3,765	20 per cent. (N)
Importing States—						£
New South Wales	36	107	1,319	3,755	3,765	753
Victoria	42	242
Queensland	1,150	1,691
	1,228	2,040	1,319	3,755	3,765	753
1199 Cements and Prepared Adhesives, n.e.i., including Acetylated Starch, Mucilage, Liquid Glue and Belting Compounds.		£		£	£	
Australia	11	
United Kingdom	13,095	..	8,463	3,403	55 per cent. (G)
Canada	765	..	398	56	15 per cent. (G.B.)
New Zealand	8	..	1,290	5,385	35 per cent. (P)
France	529	..	5	400	35 per cent. (C)
Netherlands	510	..	2	1,281	35 per cent. (N)
United States of America	14,846	..	3,219	116	Free (C.B.)
Other Foreign Countries	426	..	100	3,083	Free (P.B.)
Importing States—						£
New South Wales	13,223	..	7,068	7,387	1,655
Victoria	10,838	..	3,710	3,702	1,288
Queensland	1,961	..	675	676	167
South Australia	3,195	..	1,350	1,350	374
Western Australia	742	..	427	427	116
Tasmania	231	..	247	247	75
	..	30,190	..	13,477	13,789	3,675
1199A Copper Carbonate.	cwt.	£	
	20	183	
1200 Copper Sulphate.	cwt.	£	cwt.	£	cwt.	
United Kingdom	9,196	8,565	2,083	2,703	2,083	£1 10s. per ton(P)
Foreign Countries	3	17	..	8	£1	Free (C'wealth.)
Importing States—						£
New South Wales	1,575	1,497	6	37	6	1
Victoria	2,054	1,930	..	7
Queensland	4,681	4,289	2,001	2,548	2,001	150
South Australia	359	344	6	13	6	..
Western Australia	120	112	..	2
Tasmania	410	410	70	104	70	5
	9,199	8,582	2,083	2,711	2,083	156
1200A Cobalt Salts.	cwt.	£	cwt.	£	£	
United Kingdom	461	5,293	331	3,924	232	15 per cent. (G)
Canada	82	1,924	34	1,671	3,594	Free (P)
United States of America	25	1,250	6	232	456	Free (P.B.)
					1,484	Free (C)
					61	Free (C'wealth.)

TABLE III.

ARTICLE AND COUNTRY OF ORIGIN.	YEAR 1939-40.		YEAR 1940-41.			
	IMPORTS.		IMPORTS.		GOODS CLEARED.	
	Quantity.	Value.	Quantity.	Value.	Value or Quantity.	Rate of Duty and Gross Amount Received.
CLASS XIX.—Drugs, Chemicals, &c.						
Cobalt Salts—continued.						
Importing States—	cwt.	£	cwt.	£	£	£
New South Wales	465	7,241	282	4,457	4,457	35
Victoria	101	1,176	82	1,067	1,067	..
Queensland	12	12	..
South Australia	5	234	234	..
Western Australia	2	50	2	57	57	..
	568	8,467	371	5,827	5,827	35
1201 Cream of Tartar.	lb.	£	lb.	£	lb.	
United Kingdom	8,407	399	7,892	401	22,400	4½d. per lb. (G)
Union of South Africa	22,400	2,376	8,452	1½d. per lb. (P)
Importing States—						£
New South Wales	10	1	10	..
Victoria	2,247	38	29,162	2,634	29,162	432
South Australia	2,240	55
Western Australia	3,920	306	1,120	142	1,680	9
	8,407	399	30,292	2,777	30,852	441
1202 Cream of Tartar Substitutes.	lb.	£	lb.	£	lb.	
United Kingdom	1,028,415	24,589	783,354	22,468		
Canada	100,800	3,455	13,304	4½d. per lb. (G)
United States of America	2,100	45	25,064	897	812,912	1½d. per lb. (P)
					89,040	1½d. per lb. (C)
Importing States—						£
New South Wales	488,627	11,604	302,591	9,635	302,591	1,582
Victoria	230,485	5,773	396,194	11,711	400,002	2,238
Queensland	150,029	3,617	50,858	1,498	53,098	265
South Australia	138,160	3,057	92,476	2,349	92,476	483
Western Australia	19,712	494	60,183	1,357	60,173	316
Tasmania	3,502	89	6,916	270	6,916	38
	1,030,515	24,634	909,218	26,820	915,256	4,922
Flavouring Essences, Extracts and Ethers, including Culinary Essences, Fruit Aromas, non-spirituous.					£	
1203 N.E.I.		£		£	(36 lb.)	
Australia	22	10	58. per lb. (G)
United Kingdom	6,391	..	7,396	185	55 per cent. (G)
					191	50 per cent. (G)
					17	15 per cent. (G)
					(1,628 lb.)	
					376	48. 3d. per lb. (I)
					89	40 per cent. (I)
					74	15 per cent. (I)
					(4,305 lb.)	
Netherlands	1,270	..	117	1,484	28. 9d. per lb. (P)
United States of America	816	..	244	1,286	25 per cent. (P)
Other Foreign Countries	477	..	18	2,843	22½ per cent. (P)
					1,309	Free (P)
Importing States—						£
New South Wales	3,424	..	2,971	2,999	750
Victoria	3,558	..	3,514	3,513	760
Queensland	294	..	141	141	56
South Australia	1,256	..	655	655	222
Western Australia	382	..	242	242	56
Tasmania	62	..	250	312	315
Northern Territory	2	2	1
	..	8,976	..	7,775	7,864	2,160
1203A BUTYL ACETATE.	lb.	£	lb.	£	£	
United Kingdom	708,228	25,620	61,618	2,420	55	55 per cent. (G)
					3	25 per cent. (G)
					2,557	15 per cent. (G)
Belgium	1,334	39	9,672	15 per cent. (G.B.)
Germany	110,181	3,371	17,821	552	25	25 per cent. (P)
Netherlands	105,356	1,865	87	Free (G.B.)
Switzerland	87,655	1,912	2,305	Free (P.B.)
United States of America	2,273,671	50,678	564,912	11,732	Extra	Duty, £2.
Importing States—						£
New South Wales	1,841,907	47,230	285,513	7,534	7,534	804
Victoria	1,336,231	33,641	325,717	6,481	6,481	979
Queensland	37,877	1,074	30,363	639	639	83
South Australia	70,410	1,540	2,758	50	50	8
	3,286,425	83,485	644,351	14,704	14,704	1,874

TABLE III.

ARTICLE AND COUNTRY OF ORIGIN.	YEAR 1939-40.		YEAR 1940-41.			
	IMPORTS.		IMPORTS.		GOODS CLEARED.	
	Quantity.	Value.	Quantity.	Value.	Value or Quantity.	Rate of Duty and Gross Amount Received.
CLASS XIX.—Drugs, Chemicals, &c.						
1204 Cyanides of Potassium and Sodium.	lb.	£	lb.	£	£	
United Kingdom	4,353,718	120,323	1,754,958	54,229		
Canada	9,278,285	117,810	15,017,521	192,667		
India	22,624	837		
Japan	149,648	3,297		
Netherlands	742,306	19,184		
United States of America	137,354	2,787	752,028	18,334	266,045	Free (G)
Other Foreign Countries	1,242	42	1,437	41	63	Free (C'wealth.)
Importing States—						
New South Wales	1,589,769	31,143	1,798,248	29,274		
Victoria	1,872,990	38,897	2,951,360	53,926		
Queensland	4,514,980	60,642	878,900	12,587		
South Australia	51,137	1,812	37,992	1,208		
Western Australia	6,633,673	130,949	11,882,068	169,113		
Tasmania	4		
	14,662,553	263,443	17,548,568	266,108	266,108	
1205 Drugs, crude, viz., Roots, Barks, Leaves, Seeds, and Flowers, Ergot, Dried Vegetable Juices, Medicinal Gums and Resins, Berries, Chips, Pulp, and Dried Plants.						
(Pyrethrum, see "Insecticides," Item 1236.)		£		£	£	
United Kingdom	1,031	..	1,061		
Africa, British East	925	..	3,154		
Canada	3,331	..	2,101		
India	2,109	..	8,942		
Malaya (British)	175	..	1,632		
Union of South Africa	3,063	..	2,594		
West Indies (British)	1,057	..	591		
Other British Countries	1,119	..	217		
Brazil	2,642	..	2,210		
China	3,590	..	2,462		
Hungary	486	..	779		
Italy	1,902	..	257		
Japan	687	..	11		
Netherlands East Indies	943	..	975		
Portugal	1,096	..	1,859		
United States of America	5,528	..	10,410		
West Indies (Foreign)	1,483	..	134	40,156	Free (G)
Other Foreign Countries	2,342	..	1,611	584	Free (C'wealth.)
Importing States—						
New South Wales	14,189	..	18,708	19,016	
Victoria	16,223	..	16,109	15,537	
Queensland	1,387	..	1,711	1,718	
South Australia	813	..	2,184	2,184	
Western Australia	856	..	2,097	2,097	
Tasmania	41	..	184	184	
Northern Territory	4	4	
	..	33,509	..	40,997	40,740	
Drugs and Medicinal Preparations.						
1206 ACETIC ANHYDRIDE.	lb.	£	lb.	£	£	
United Kingdom	32	3	7	1		
Canada	294,294	11,252	331,688	13,669		
United States of America	600	25	13,669	Free (P) Free (C)
Importing States—						
New South Wales	600	25	572	27		
Victoria	294,326	11,255	331,123	13,643		
	294,926	11,280	331,695	13,670	13,670	
1206A CAFFEINE.	lb.	£	lb.	£	£	
United Kingdom	2,106	1,754	9,634	9,637		
Canada	729	445	1,432	1,004		
Netherlands	15,736	6,190	2,253	545	5,831	15 per cent. (G)
United States of America	16,187	6,427	5,745	5,085	9,700	Free (P)
Other Foreign Countries	1,139	454	740	Free (C)

TABLE III.

ARTICLE AND COUNTRY OF ORIGIN.	YEAR 1939-40.		YEAR 1940-41.			
	IMPORTS.		IMPORTS.		GOODS CLEARED.	
	Quantity.	Value.	Quantity.	Value.	Value or Quantity.	Rate of Duty and Gross Amount Received.
CLASS XIX.—Drugs, Chemicals, &c.						
Drugs and Medicinal Preparations—continued.						
CAFFEINE—continued.						
Importing States—	lb.	£	lb.	£	£	£
New South Wales	27,042	10,405	14,123	10,632	10,632	614
Victoria	7,479	3,953	3,228	3,806	3,806	117
Queensland	480	257	1,040	1,072	1,072	60
South Australia	603	443	433	491	491	67
Western Australia	126	90	208	236	236	14
Tasmania	167	122	32	34	34	4
	35,897	15,270	19,064	16,271	16,271	876
1207 CHLOROFORM.	gal.	£	gal.	£	gal.	
United Kingdom	2,017	4,533	3,342	6,570		
France	1,850	1,469	8	5	170	7s. 3d. per gal. (G)
Germany	24	40	8	6s. 6d. per gal. (I)
United States of America	328	402	113	168	3,314	4s. 6d. per gal. (P)
					5	Free (C'wealth.)
Importing States—						£
New South Wales	2,846	4,696	1,695	3,588	1,729	412
Victoria	1,063	1,338	1,576	2,800	1,576	354
Queensland	41	69	82	146	82	19
South Australia	205	214	8	15	8	2
Western Australia	39	85	102	194	102	23
Tasmania	25	42
	4,219	6,444	3,463	6,743	3,497	810
1208 HYPNOTIC AND NARCOTIC DRUGS, N.E.I.		£		£	£	
United Kingdom	6,678	..	10,078
Canada	25
Belgium	982
Netherlands	999	..	268	528	15 per cent. (G)
United States of America	1,367	..	421	9,050	Free (P)
Other Foreign Countries	48	..	78	239	Free (C'wealth.)
Importing States—						£
New South Wales	5,324	..	5,678	4,650	45
Victoria	3,403	..	2,751	2,751	3
Queensland	218	..	227	227	..
South Australia	807	..	1,501	1,501	29
Western Australia	148	..	575	575	..
Tasmania	199	..	113	113	..
	..	10,099	..	10,845	9,817	77
1208A MENTHOL.	lb.	£	lb.	£	lb.	
United Kingdom	4,404	2,843	10,279	8,279
Japan	6,370	4,361	14	20	167	7s. per lb. (G)
Other Foreign Countries	278	136	65	50	10,279	5s. per lb. (P)
Importing States—						£
New South Wales	6,336	4,874	6,874	5,907	6,962	1,325
Victoria	4,630	2,401	3,390	2,352	3,390	657
Queensland	36	28	65	53	65	13
South Australia	31	22	29	37	29	8
Western Australia	19	15
	11,052	7,340	10,358	8,349	10,446	2,003
1209 MORPHIA AND ITS SALTS.	oz.	£	oz.	£	£	
United Kingdom	3,885	4,387	4,595	5,890
Foreign Countries	14,721	357	Free (P)
Importing States—						
New South Wales	16,532	2,520	2,093	2,759	2,423	..
Victoria	1,376	1,481	1,923	2,400	2,400	..
Queensland	178	201	67	82	82	..
South Australia	263	268	282	351	351	..
Western Australia	120	106	214	275	294	..
Tasmania	137	168	16	23	23	..
	18,606	4,744	4,595	5,890	5,573	..

TABLE III.

ARTICLE AND COUNTRY OF ORIGIN.	YEAR 1939-40.		YEAR 1940-41.			
	IMPORTS.		IMPORTS.		GOODS CLEARED.	
	Quantity.	Value.	Quantity.	Value.	Value or Quantity.	Rate of Duty and Gross Amount Received.
CLASS XIX.—Drugs, Chemicals, &c.						
Drugs and Medicinal Preparations—continued.						
I210 OPIUM FOR MEDICAL PURPOSES.						
	oz.	£	oz.	£	£	
United Kingdom	9,215	604	5,496	678		
India	66,446	4,237		
Belgium	40	2	3,995	15 per cent. (G)
Turkey	20,812	1,301	6,632	738	678	Free (P)
Importing States—						£
New South Wales	9,929	614	36,490	2,482	1,502	189
Victoria	11,870	762	30,084	2,275	2,275	297
Queensland	3,337	240	5,600	412	412	49
South Australia	2,865	182	6,176	457	457	64
Western Australia	1,938	102	224	27	27	..
Tasmania	128	7
	30,067	1,907	78,574	5,653	4,673	599
I210A GLANDULAR PRODUCTS, NATURAL OR SYNTHETIC. Liver extracts.						
		£		£	£	
United Kingdom	19,726	..	21,140	5,206	32½ per cent. (G)
Germany	685	..	858	(4,313 gal.)	Fixed Rates (P)
Netherlands	34	21,139	(a)
United States of America	3,163	..	6,092	1	Free (C'wealth.)
Importing States—						£
New South Wales	20,668	..	27,014	25,270	4,718
Victoria	1,256	..	259	259	39
Queensland	975	..	673	673	105
South Australia	436
Western Australia	262	..	107	107	16
Tasmania	11	..	37	37	6
	..	23,608	..	28,090	26,346	4,884
I210B Pepsin.						
		£		£	£	
British Countries	77	..	344	942	15 per cent. (G)
United States of America	484	..	1,317	171	Free (P)
					173	Free (C)
					375	Free (C'wealth.)
Importing States—						£
New South Wales	216	..	349	349	1
Victoria	339	..	1,312	1,312	140
Western Australia	6
	..	561	..	1,661	1,661	141
I210C Other.						
		£		£	£	
United Kingdom	21,089	..	16,821	1,178	40 per cent. (G)
Canada	1,233	..	851	37	15 per cent. (G)
Germany	3,179	4,980	10 per cent. (G)
United States of America	2,286	..	8,040	4,222	30 per cent. (P)
Other Foreign Countries	206	..	37	(22 gal.)	10s. per gal. (C)(a)
					448	30 per cent. (C)
					12,599	Free (P)
Importing States—						£
New South Wales	27,191	..	25,498	23,213	2,029
Victoria	452	..	80	80	1
Queensland	125
South Australia	178	..	167	167	5
Western Australia	47
Tasmania	4	4	1
	..	27,993	..	25,749	23,464	2,036
I211 PROPRIETARY MEDICINES.						
		£		£	£	
United Kingdom	249,285	..	272,655	104,187	30 per cent. (P)
Canada	23,409	..	7,097	(8 gal.)	10s. per gal. (C)(a)

(a) Additional duty, if spirituous.

TABLE III.

ARTICLE AND COUNTRY OF ORIGIN.	YEAR 1939-40.		YEAR 1940-41.			
	IMPORTS.		IMPORTS.		GOODS CLEARED.	
	Quantity.	Value.	Quantity.	Value.	Value or Quantity.	Rate of Duty and Gross Amount Received.
CLASS XIX.—Drugs, Chemicals, &c.						
Drugs and Medicinal Preparations—continued.						
PROPRIETARY MEDICINES—continued.						
Other British Countries	£ 365	..	£ 483	£ 6,908	30 per cent. (C)
China	1,084	..	668	4	30 per cent. (N)
France	8,393	..	190	14,530	Free (G.B.)
Germany	12,418	..	5,559	167,266	Free (P)
Switzerland	12,319	..	6,772	2	Free (P.B.)
United States of America	42,145	..	81,504	1,513	Free (C)
Other Foreign Countries	946	..	279	540	Free (R.I.)
					Extra	Duty, £3.
Importing States—						
New South Wales	254,967	..	263,548	259,633	£ 31,392
Victoria	64,930	..	89,954	89,503	8,150
Queensland	13,530	..	9,625	9,886	1,731
South Australia	6,427	..	3,958	3,985	880
Western Australia	9,161	..	7,557	7,588	1,532
Tasmania	1,297	..	545	545	133
Northern Territory	52	..	20	20	8
	..	350,364	..	375,207	371,160	43,826
1211A STRYCHNINE.						
United Kingdom	oz.	£ 41,435	oz.	£ 58,951	£ 132	25 per cent. (G)
India	364	..	1,140	392	15 per cent. (G)
United States of America	2	3,265	15 per cent. (P)
					4,828	Free (P)
Importing States—						
New South Wales	24,052	..	41,166	5,864	£ 210
Victoria	8,130	..	6,265	850	63
Queensland	3,520	..	900	128	19
South Australia	1,550	..	3,400	435	40
Western Australia	7,782	..	6,540	1,073	121
Tasmania	1,525	..	1,820	229	..
	..	46,565	..	60,091	8,215	459
1211B TABLETS, ACETYLSALICYLIC ACID (ASPIRIN), INCLUDING SUCH PROPRIETARY PREPARATIONS.						
United Kingdom	lb.	£ 3,008	lb.	£ 2,860	£ 909	30 per cent. (P)
Importing States						
New South Wales	110	..	56	42	£ 10
Victoria	2,722	..	2,763	843	190
South Australia	168	..	27	17	4
Western Australia	14	7	2
Tasmania	8
	..	3,008	..	2,860	909	206
1211C THYMOL.						
	lb.	£ 886	lb.	£ 443	lb. 203	£ 85
1212 DRUGS AND MEDICINAL PREPARATIONS, N.E.I.						
United Kingdom	£ 106,438	..	£ 120,531
Canada	7,342	..	17,272	82 gal.	Fixed Rates(G)(a)
India	362	..	872	£11,696	40 per cent. (G)
New Zealand	1,101	..	183	£781	25 per cent. (G)
Union of South Africa	443	..	526	£71,620	15 per cent. (G)
Other British Countries	483	..	617	£3,231	10 per cent. (G)
Belgium	557	..	156	£186	15 per cent. (G.B.)
Brazil	91	..	733	1,114 gal.	Fixed Rates(P)(a)
China	3,465	..	3,231	£154	30 per cent. (P)
France	4,471	..	542	38 gal.	15 per cent. (P)
Germany	5,920	..	952	£3,466	Fixed Rate(C)(a)
Italy	1,270	..	202	£89,673	30 per cent. (N)
Japan	1,156	..	1,153	£3	Free (P)
						Free (P.B.)

(a) Additional duty, if spirituous.

TABLE III.

ARTICLE AND COUNTRY OF ORIGIN.	YEAR 1939-40.		YEAR 1940-41.			
	IMPORTS.		IMPORTS.		GOODS CLEARED.	
	Quantity.	Value.	Quantity.	Value.	Value or Quantity.	Rate of Duty and Gross Amount Received.
CLASS XIX.—Drugs, Chemicals, &c.						
Drugs and Medicinal Preparations—continued.						
DRUGS, ETC.—continued.						
Netherlands	£ 2,830	..	£ 260	£7,058	Free (C)
Netherlands East Indies	1,726	..	28,057	£121	Free (N)
Switzerland	3,132	..	1,480	£25,352	Free (C'wealth.)
United States of America	42,565	..	76,444	£21	Free (R.I.)
Other Foreign Countries	2,554	..	2,412	Extra	Duty, £4.
Importing States—						
New South Wales	120,617	..	159,204	£ 147,516	£ 17,442
Victoria	47,210	..	76,170	74,257	4,573
Queensland	6,244	..	9,597	9,180	845
South Australia	7,856	..	6,926	6,926	751
Western Australia	3,047	..	3,245	3,213	272
Tasmania	932	..	470	470	45
Northern Territory	6	..	11	11	4
..	..	185,912	..	255,623	241,573	23,932
Dyes.						
1213 SYNTHETIC.						
United Kingdom	lb.	£ 2,940,802	lb.	£ 3,261,014	£ 540,441	
Other British Countries	11,480	..	4,538	218	
Belgium	25,400	1,118	10 per cent. (G)
France	16,080	..	1,530	852	Free (G.B.)
Germany	49,720	..	21,097	538,902	Free (P)
Switzerland	125,734	..	93,722	47,779	6
United States of America	434,046	..	462,985	51,226	60
Other Foreign Countries	1,473	..	812	412	105
..	..	924	..	412	412	Free (C'wealth.)
Importing States—						
New South Wales	1,464,242	..	1,376,926	199,935	£ 200,013
Victoria	1,997,292	..	2,348,234	428,598	425,700
Queensland	58,434	..	48,699	6,781	6,781
South Australia	32,857	..	25,497	3,684	3,684
Western Australia	4,074	..	3,885	596	596
Tasmania	47,836	..	42,463	9,627	9,627
..	..	3,604,735	..	3,845,704	649,221	646,401
..	..	472,948	..	649,221	646,401	112
1214 NATURAL, OF VEGETABLE ORIGIN, INCLUDING ANNATTO.						
United Kingdom	lb.	£ 42,522	lb.	£ 30,546	£ 2,386	
West Indies (British)	17,947	..	13,550	426	
Other British Countries	3,225	463
Denmark	13,153	..	3,360	157	431
Spain	89	..	30	277	585
United States of America	37,303	..	6,196	611	2,170
Other Foreign Countries	157	..	565	220	426
..	..	24	..	220	1	1
Importing States—						
New South Wales	70,078	..	41,467	2,411	£ 2,410
Victoria	17,355	..	8,453	1,189	1,189
Queensland	22,237	..	3,271	257	257
South Australia	4,698	..	720	207	207
Western Australia	1	..	336	13	13
Tasmania	27
..	..	114,396	..	54,247	4,077	4,076
..	..	6,617	..	4,077	4,076	46
1215 NATURAL, OF ANIMAL ORIGIN.						
..	lb.	£ 1,338	lb.	£ 2,746	£ 496	£ 496
..	..	532	..	496	496	2
Fertilizers.						
1216 AMMONIUM SULPHATE.						
United Kingdom	cwt.	£ 281,078	cwt.	£ 139,782	£ 60,737	£ 65
Canada	40	..	144,000	72,990	60,729
Foreign Countries	141	..	26	65	72,990
..	..	308	..	65	65	8
Importing States—						
New South Wales	212	..	412	553	£ 553
Victoria	6,001	..	3,205	1,783	1,783
Queensland	209,087	..	257,415	124,897	124,897
South Australia	5	..	3	9	9
Western Australia	59,230	..	13,773	6,550	6,550
Tasmania	6,724
..	..	281,259	..	274,808	133,792	133,792
..	..	115,229	..	133,792	133,792	15

TABLE III.

ARTICLE AND COUNTRY OF ORIGIN.	YEAR 1939-40.		YEAR 1940-41.			
	IMPORTS.		IMPORTS.		GOODS CLEARED.	
	Quantity.	Value.	Quantity.	Value.	Value or Quantity.	Rate of Duty and Gross Amount Received.
CLASS XIX.—Drugs, Chemicals, &c.						
Fertilizers—continued.						
POTASH SALTS.						
Sulphate of Potash.						
1218A	United Kingdom	1	3	1	3	
	Palestine	36,394	16,541	
	France	32,990	13,623	982	1,413	
	Germany	5,020	2,069	4,000	1,621	
	United States of America	893	577	Free (G)
Importing States—						
	New South Wales	8,777	3,876	
	Victoria	8,024	3,444	2,089	1,651	
	Queensland	21,810	9,456	2,000	791	
	South Australia	3,994	1,764	893	592	
	Western Australia	30,100	12,990	894	580	
	Tasmania	1,700	706	
		74,405	32,236	5,876	3,614	3,614
Muriate of Potash.						
1218B	Palestine	182,276	71,781	91,129	54,098	
	Belgium	12	13	
	France	22,440	7,759	
	Germany	14,062	4,626	2,700	908	
	United States of America	200	145	21,794	11,967	Free (G)
Importing States—						
	New South Wales	48,870	18,802	16,340	9,215	
	Victoria	8,700	3,975	15,592	8,217	
	Queensland	136,326	52,194	60,915	37,319	
	South Australia	1,600	629	6,588	3,424	
	Western Australia	12,500	5,117	15,700	8,545	
	Tasmania	10,982	3,594	500	266	
		218,978	84,311	115,635	66,986	66,986
Other.						
1218C		300	154	20	30	Free (G)
ROCK PHOSPHATES.						
1219	Christmas Island	143,000	5,407	
Pacific Islands—						
	Fiji	46,020	2,278	16,420	632	
	Gilbert and Ellice Islands Colony	2,772,502	141,945	1,695,095	71,578	
	Nauru	10,589,821	532,542	4,601,366	183,782	
	Tonga	104,920	3,967	
	Other Islands	165,000	6,239	
	Egypt	445,661	24,500	
	Pacific Islands (Foreign)	330,000	12,478	
	United States of America	287	127	Free (G)
Importing States—						
	New South Wales	1,812,890	85,103	1,027,851	41,716	
	Victoria	5,548,080	280,614	2,274,771	99,360	
	Queensland	126,240	13,192	
	South Australia	2,702,860	119,061	1,606,860	69,308	
	Western Australia	2,792,220	163,119	2,411,360	91,370	
	Tasmania	426,340	15,803	180,620	6,829	
		13,408,630	676,892	7,501,462	308,583	308,583
SODIUM NITRATE.						
1220	United Kingdom	4,668	2,064	10	10	
	Chile	282,824	109,660	1,297,079	176,796	Free (G)
	United States of America	10,000	5,727	Free (C'wealth.)

TABLE III.

ARTICLE AND COUNTRY OF ORIGIN.	YEAR 1939-40.		YEAR 1940-41.			
	IMPORTS.		IMPORTS.		GOODS CLEARED.	
	Quantity.	Value.	Quantity.	Value.	Value or Quantity.	Rate of Duty and Gross Amount Received.
CLASS XIX.—Drugs, Chemicals, &c.						
Fertilizers—continued.						
SODIUM NITRATE—continued.						
Importing States—	cwt.	£	cwt.	£	£	
New South Wales	39,489	16,783	21,419	12,915		
Victoria	197,562	77,045	1,192,685	124,845		
Queensland	11,792	4,760	80,980	38,104		
South Australia	28,651	11,217	2,000	937		
Western Australia	16,340	6,173	5	5		
Tasmania	3,658	1,473		
	297,492	117,451	1,297,089	176,806	176,806	
1221 SUPERPHOSPHATES.			cwt.	£	£	
Pacific Islands—Nauru	99,420	4,511		
Chile	1,000	393		Free (G)
Importing States—						
New South Wales	1,000	393		
South Australia	99,420	4,511		
	100,420	4,904	4,904	
1221A SYNTHETIC NITROGEN.	cwt.	£	cwt.	£	£	£
	186	277	47	78	78	11
1222 OTHER.	cwt.	£	cwt.	£	£	
United Kingdom	653	628	349	783	120	22½ per cent. (G)
Other British Countries	310	147	322	168	168	Free (G)
Foreign Countries	302	115	56	120	781	Free (P)
					2	Free (C'wealth.)
Importing States—						
New South Wales	504	423	409	427	427	£ 3
Victoria	400	315	68	183	183	4
Queensland	1	7	250	458	458	20
South Australia	20	16
Western Australia	100	42	..	2	2	..
Tasmania	240	87	..	1	1	..
	1,265	890	727	1,071	1,071	27
1223 Foaming Powders and Liquids and other Foaming Agents.		£		£	£	
United Kingdom	3,970	..	3,941	256	37½ per cent. (G)
Other British Countries	482	292	20 per cent. (G)
	3,345	20 per cent. (P)
United States of America	819	..	542	595	Free (P)
Other Foreign Countries	169	18	Free (C'wealth.)
	Extra	Duty, £3.
Importing States—						
New South Wales	1,961	..	706	852	£ 97
Victoria	2,019	..	2,069	1,946	314
Queensland	333	..	612	612	89
South Australia	424	..	167	167	20
Western Australia	530	..	929	929	139
Tasmania	70
Northern Territory	103
	..	5,440	..	4,483	4,506	659
1224 Food Preservatives, n.e.i.		£		£	£	
United Kingdom	5,973	..	6,720	4,530	37½ per cent. (G)
Other British Countries	105	167	15 per cent. (G.B.)
	6,549	20 per cent. (P)
United States of America	615	..	4,763	13	20 per cent. (C)
Other Foreign Countries	765	..	143	6	Free (P.B.)
	7	Free (C'wealth.)
	Extra	Duty, £5.
Importing States—						
New South Wales	4,487	..	8,572	8,104	£ 2,016
Victoria	1,090	..	1,959	1,959	470
Queensland	382	..	216	216	48
South Australia	69	..	189	189	28
Western Australia	942	..	689	689	108
Tasmania	488	..	1	115	43
	..	7,458	..	11,626	11,272	2,713

TABLE III.

ARTICLE AND COUNTRY OF ORIGIN.	YEAR 1939-40.		YEAR 1940-41.			
	IMPORTS.		IMPORTS.		GOODS CLEARED.	
	Quantity.	Value.	Quantity.	Value.	Value or Quantity.	Rate of Duty and Gross Amount Received.
CLASS XIX.—Drugs, Chemicals, &c.						
1225 Fuller's Earth (in bulk).	cwt.	£	cwt.	£	cwt.	
United Kingdom	16,956	3,028	9,907	7,055		
Foreign Countries	599	256	9,887	1s. per cwt. (P)
Importing States—						£
New South Wales	16,413	3,501	6,820	4,571	6,800	341
Victoria	570	170	1,220	994	1,220	61
Queensland	260	143	407	308	407	20
South Australia	305	70	660	519	660	33
Western Australia	1	..	800	663	800	40
	17,555	3,884	9,907	7,055	9,887	495
1226 Gas.	lb.	£	lb.	£		
CARBONIC ACID.	14	35	4,160	142		
1226A LIQUID SULPHUR DI-OXIDE.		£		£	£	
United Kingdom	2,629	..	1,408		
Germany	70	1,552	15 per cent. (G)
United States of America	727	..	1,540	1,408	Free (P)
Importing States—						£
New South Wales	1,674	..	1,787	1,787	231
Victoria	644	..	437	437	..
Queensland	387	..	175	187	2
South Australia	484	..	444	444	..
Western Australia	237	..	105	105	..
	..	3,426	..	2,948	2,960	233
1227 Glycyrrhizin and its Compounds.		£		£		
	..	10		
1228 Gold Chloride.	tubes.	£	tubes.	£	£	
	59	17	8	2	2	
1229 Glycerine.		£		£	£	
REFINED.	lb.	£	lb.	£	£	
United Kingdom	167,896	4,195	1,155,780	36,321	1,772	15 per cent. (G)
China	337,652	10,207	10,207	Free (G.B.)
Germany	259	14	4	Free (P)
United States of America	106,861	4,184	44,362	1,772	36,312	Free (P.B.)
Importing States—					5	Free (C'wealth.)
New South Wales	120,893	4,617	44,376	1,776	1,776	£
Victoria	133,550	3,156	1,493,410	46,524	46,524	266
Queensland	4,861	170
South Australia	4,484	128
Western Australia	11,200	319
Tasmania	28	3	2
	275,016	8,393	1,537,794	48,300	48,300	266
1230 UNREFINED.	lb.	£	lb.	£	£	
United Kingdom	69,510	1,663	297,900	8,264		
New Zealand	757,690	14,373	93,671	2,049		
Other British Countries	10,827	15	12,270	304	304	15 per cent. (G)
United States of America	36,921	1,355	11	..	8,264	Free (P.B.)
Importing States—					2,049	Free (N)
New South Wales	50,074	1,467	12,270	304	304	£
Victoria	824,874	15,939	391,582	10,313	10,313	46
	874,948	17,406	403,852	10,617	10,617	46
1231 Hydrogen Peroxide.	gal.	£	gal.	£	gal.	£
	308	210	493	560	493	164

TABLE III.

ARTICLE AND COUNTRY OF ORIGIN.	YEAR 1939-40.		YEAR 1940-41.			
	IMPORTS.		IMPORTS.		GOODS CLEARED.	
	Quantity.	Value.	Quantity.	Value.	Value or Quantity.	Rate of Duty and Gross Amount Received.
CLASS XIX.—Drugs, Chemicals, &c.						
1232 Hydrosulphites.	lb.	£	lb.	£	£	
United Kingdom	204,008	8,634	198,733	9,526		
Germany	17,112	523		
Netherlands	26,400	819	933	15 per cent. (G)
Switzerland	22,609	599	40	15 per cent. (G. B.)
United States of America	69,272	3,127	23,250	973	9,378	Free (P)
Other Foreign Countries	2,210	142	63	Free (P. B.)
Importing States—						£
New South Wales	140,616	6,000	101,538	4,545	4,545	75
Victoria	197,635	7,761	119,213	5,902	5,817	71
South Australia	1,680	38	1,232	52	52	..
Western Australia	1,680	45
	341,611	13,844	221,983	10,499	10,414	146
Insecticides, Disinfectants, and Veterinary Washes and Dips.						
(ACIDS, CARBOLIC AND CRESYLIC, see ITEMS 1153 AND 1155.)						
1233 FLY PAPERS, CHEMICAL AND STICKY.		£		£	£	
United Kingdom	6,460	..	4,595		
Canada	85		
Belgium	4,547	..	880	926	25 per cent. (I)
Other Foreign Countries	468	..	46	4,595	7½ per cent. (P)
Importing States—						£
New South Wales	2,848	..	3,116	3,116	396
Victoria	4,949	..	1,458	1,458	109
Queensland	883	..	175	175	13
South Australia	2,166	..	542	542	41
Western Australia	476	..	140	140	11
Tasmania	238
	..	11,560	..	5,431	5,431	570
1234 PREPARATIONS BEING FORMALDEHYDE OR CONTAINING FORMALDEHYDE, N.E.I.	lb.	£	lb.	£	£	
United Kingdom	1,434,003	15,148	1,049,201	12,185	1,147	15 per cent. (G)
Belgium	788,820	5,914	58	25 per cent. (P)
United States of America	409,720	5,311	55,946	1,131	7,329	Free (P)
Other Foreign Countries	18,972	333	1,101	74	4,669	Free (P. B.)
Importing States—						£
New South Wales	982,885	10,489	446,592	5,737	5,607	107
Victoria	1,390,497	13,703	501,794	5,896	5,841	30
Queensland	137,023	1,229	108,945	1,210	1,210	37
South Australia	123,240	1,115	11,273	131	131	7
Western Australia	15,620	143	32,180	359	359	..
Tasmania	2,250	27	5,464	57	57	5
	2,651,515	26,706	1,106,248	13,390	13,205	186
1234A LIQUID HYDROCYANIC ACID GAS.		£		£	£	
United Kingdom	1,541	..	4		Free (G)
Importing States—						
New South Wales	1,540		
South Australia	1	..	4		
	..	1,541	..	4	4	
1235 NICOTINE AND DERRIS SPRAYING PREPARATIONS.		£		£	£	
United Kingdom	10,381	..	3,250		
Soviet Union	3,955		
United States of America	26,133	..	14,912		
Other Foreign Countries	530		Free (G)
Importing States—						
New South Wales	20,774	..	11,120	11,077	
Victoria	5,519	..	4,132	4,132	
Queensland	4,761	..	1,480	1,480	
South Australia	4,494	..	1,430	1,430	
Western Australia	3,069	
Tasmania	2,382	
	..	40,999	..	18,162	18,119	

TABLE III.

ARTICLE AND COUNTRY OF ORIGIN.	YEAR 1939-40.		YEAR 1940-41.			
	IMPORTS.		IMPORTS.		GOODS CLEARED.	
	Quantity.	Value.	Quantity.	Value.	Value or Quantity.	Rate of Duty and Gross Amount Received.
CLASS XIX.—Drugs, Chemicals, &c.						
Insecticides, &c.—continued.						
1236	PYRETHRUM (IN BULK).		cwt.	£	cwt.	£
	United Kingdom	50	409
	Africa, British East	2,537	21,369	2,086	15,877	..
	Japan	1,010	7,405	475	3,557	..
	Yugoslavia	4	28	Free (G)
	Importing States—					
	New South Wales	3,076	25,338	1,902	14,859	..
	Victoria	389	2,760	639	4,394	..
	Queensland	124	1,041	20	181	..
	South Australia	10	59
	Western Australia	2	13
		3,601	29,211	2,561	19,434	19,434
1237	INSECTICIDES AND DISINFECTANTS, N.E.I.			£		£
	United Kingdom	17,164	..	9,441	620 gross £1,762
	Other British Countries	51	..	579	£437 £9,270
	Japan	13,310	..	791	£318 £62
	United States of America	3,608	..	1,073	Free (P.B.) £57
	Other Foreign Countries	1,152	..	129	Free (C'wealth.) £22
	Importing States—					
	New South Wales	17,956	..	7,740	£ 7,780
	Victoria	12,686	..	2,558	2,392
	Queensland	3,097	..	409	450
	South Australia	618	..	607	607
	Western Australia	890	..	691	691
	Tasmania	14	..	4	4
	Northern Territory	24	..	4	4
		..	35,285	..	12,013	11,928
						1s. per gross(G)(a) 37½ per cent. (G) 30 per cent. (I) 10 per cent. (P) Free (G.B.) Free (P.B.) Free (C'wealth.) Free (R.L.)
1238	WASHES AND DIPS. <i>Arsenical.</i>			£		£
	United Kingdom	6,280	..	2,712	£ 2,712
	Importing States—					
	New South Wales	1,408	..	237	£ 237
	Victoria	1,896	..	2,225	2,225
	Queensland	117
	South Australia	1,222
	Western Australia	50	50
	Tasmania	1,637	..	200	200
		..	6,280	..	2,712	2,712
						273
1239	<i>Non-Arsenical.</i>			£		£
	United Kingdom	1,017	..	29	..
	Canada	232
	Foreign Countries	37	29
	Importing States—					
	New South Wales	623	..	28	£ 28
	Victoria	586	..	1	1
	Western Australia	45
	Tasmania	32
		..	1,286	..	29	29
						3
1239A	Insulin.		cub. cent.	£	cub. cent.	£
	United Kingdom	990,640	6,681	697,005	6,216	£ 6,216
	Germany	250	3	2,244
	United States of America	268,000	4,783	159,230	2,425	6,216
	Importing States—					
	New South Wales	1,258,000	11,214	850,515	8,274	£ 8,090
	South Australia	640	250	5,970	370	224
		1,258,640	11,464	856,485	8,644	8,460
						224

(a) Composite duties.

TABLE III.

ARTICLE AND COUNTRY OF ORIGIN.	YEAR 1939-40.		YEAR 1940-41.			
	IMPORTS.		IMPORTS.		GOODS CLEARED.	
	Quantity.	Value.	Quantity.	Value.	Value or Quantity.	Rate of Duty and Gross Amount Received.
CLASS XIX.—Drugs, Chemicals, &c.						
1240 Iron Salts.	lb.	£	lb.	£	£	
United Kingdom	212,904	2,620	100,397	1,624		
United States of America	460	203	236	104	104	15 per cent. (G)
Other Foreign Countries	168	18	1,592	Free (P)
					4	Free (C'wealth.)
Importing States—						£
New South Wales	156,313	2,082	76,358	1,405	1,374	16
Victoria	27,994	429	12,623	167	167	..
Queensland	17,356	109	9,205	72	75	..
South Australia	3,725	121	687	43	43	..
Western Australia	7,915	89	1,648	40	40	..
Tasmania	229	11	112	1	1	..
	213,532	2,841	100,633	1,728	1,700	16
					£	
1241 Iodine.	lb.	£	lb.	£	£	
United Kingdom	4,933	1,984	8,093	4,033	4,026	3
Canada	1,044	361	4,391	2,347	2	49
Foreign Countries	5,677	538	153	52	2,347	15 per cent. (G.B.)
					5	Free (P)
Importing States—						Free (P.B.)
New South Wales	8,779	1,876	4,100	2,186	2,186	Free (C)
Victoria	2,333	783	5,634	2,649	2,649	Free (C'wealth.)
Queensland	177	61	1,858	908	908	..
South Australia	262	128	447	236	236	..
Western Australia	96	32	595	451	451	..
Tasmania	7	3	3	2	2	..
	11,654	2,883	12,637	6,432	6,432	8
1242 Iodides.	lb.	£	lb.	£	£	
Australia	30	4	
United Kingdom	31,081	11,750	22,675	10,275	463	15 per cent. (G)
Canada	7,794	2,263	26,996	10,555	10,294	Free (P)
Germany	531	4	10,457	Free (C)
United States of America	2,887	1,104	1,304	365	6	Free (C'wealth.)
Importing States—						£
New South Wales	17,555	6,446	20,052	8,694	8,719	..
Victoria	16,173	6,027	17,678	6,661	6,661	69
Queensland	5,232	1,461	8,362	3,477	3,477	..
South Australia	1,624	520	2,290	1,022	1,022	..
Western Australia	786	279	534	525	525	..
Tasmania	873	392	2,059	816	816	..
	42,243	15,125	50,975	21,195	21,220	69
1243 Lactose.	lb.	£	lb.	£	£	
Australia	72	6	..	
United Kingdom	698	40	4,198	214	9	40 per cent. (G)
New Zealand	327,040	10,653	376,390	14,077	39	30 per cent. (P)
Netherlands	56,014	1,374	19	..	12,903	15 per cent. (N)
Other Foreign Countries	295	21	17	4	612	Free (C'wealth.)
Importing States—						Free (R.I.)
New South Wales	329,717	10,252	295,984	11,238	10,653	£
Victoria	54,330	1,836	84,564	3,049	2,902	1,630
Queensland	120	9	9	344
South Australia	28	5	5	2
	384,047	12,088	380,696	14,301	13,569	1,977
1244 Lanoline and other Refined Wool Fats.	lb.	£	lb.	£	£	£
	24,283	830	15,839	704	709	161
1245 Lead Acetate.	cwt.	£	cwt.	£	£	
United Kingdom	2,004	4,297	1,804	4,650	4,594	Free (P)
Foreign Countries	38	210	56	Free (C'wealth.)

TABLE III.

ARTICLE AND COUNTRY OF ORIGIN.	YEAR 1939-40.		YEAR 1940-41.			
	IMPORTS.		IMPORTS.		GOODS CLEARED.	
	Quantity.	Value.	Quantity.	Value.	Value or Quantity.	Rate of Duty and Gross Amount Received.
CLASS XIX.—Drugs, Chemicals, &c.						
Lead Acetate—continued.						
Importing States—	ewt.	£	ewt.	£	£	
New South Wales	1,371	3,017	709	1,902		
Victoria	358	730	944	2,340		
Queensland	20	150	12	34		
South Australia	21	68		
Western Australia	272	542	139	374		
	2,042	4,507	1,804	4,650	4,650	
1246 Lead Nitrate.	ewt.	£	ewt.	£	£	
United Kingdom	5,203	8,640	2,554	5,113		
Belgium	480	946	100	195	195	15 per cent. (G)
United States of America	182	594	5,113	Free (P)
Importing States—						£
New South Wales	1,751	3,550	341	608	608	29
Victoria	634	1,484	132	148	148	..
Queensland	2	4	4	..
South Australia	19	45	45	..
Western Australia	3,480	5,146	2,160	4,413	4,413	..
	5,865	10,180	2,654	5,308	5,308	29
1247 Magnesium.						
CARBONATE.	ewt.	£	ewt.	£	£	
United Kingdom	2,542	5,736	2,807	6,243		
India	120	296		
United States of America	119	363	1,000	323	333	27½ per cent. (G)
Other Foreign Countries	246	354	877	20 per cent. (P)
					5,606	10 per cent. (P)
Importing States—						£
New South Wales	1,421	3,062	2,222	2,861	3,111	404
Victoria	1,231	2,708	1,392	3,011	3,011	304
Queensland	110	268	62	217	217	25
South Australia	106	292	78	305	305	32
Western Australia	142	367	49	148	148	16
Tasmania	17	52	4	24	24	4
	3,027	6,749	3,807	6,566	6,816	785
1248 CHLORIDE.	ewt.	£	ewt.	£	£	
United Kingdom	112	145	7	18		
India	4,926	1,793	4,917	1,888	232	27½ per cent. (G)
United States of America	125	60	165	590	2,366	15 per cent. (G.B.)
Other Foreign Countries	2,677	654	201	47	11	10 per cent. (P)
					7	Free (P.B.)
Importing States—						£
New South Wales	2,558	923	3,254	1,774	1,774	295
Victoria	4,756	1,499	1,130	431	504	75
Queensland	1	6	6	..
South Australia	221	75	727	263	263	39
Western Australia	305	65	178	69	69	10
	7,840	2,562	5,290	2,543	2,616	419
1249 OXIDE (MAGNESTA).	ewt.	£	ewt.	£	£	
United Kingdom	544	1,496	563	3,468		
India	354	883	520	1,155	1,399	27½ per cent. (G)
Germany	306	811	1,310	10 per cent. (P)
Japan	7,400	1,221	194	Free (P.B.)
Other Foreign Countries	1,735	795	1	13	1,629	Free (C'wealth.)
					2	Free (R.I.)
Importing States—						£
New South Wales	8,874	3,025	150	717	615	96
Victoria	1,020	1,217	369	2,563	2,563	87
Queensland	60	151	6	63	63	6
South Australia	80	201	21	84	84	8
Western Australia	304	517	538	1,209	1,209	314
Tasmania	1	5
	10,339	5,116	1,084	4,636	4,534	511

TABLE III.

ARTICLE AND COUNTRY OF ORIGIN.	YEAR 1939-40.		YEAR 1940-41.			
	IMPORTS.		IMPORTS.		GOODS CLEARED.	
	Quantity.	Value.	Quantity.	Value.	Value or Quantity.	Rate of Duty and Gross Amount Received.
CLASS XIX.—Drugs, Chemicals, &c.						
Magnesium—continued.						
1250	MAGNESIUM (POWDERED).		ewt.	£	ewt.	£
	United Kingdom	12	366	5.	2,153	£
	Germany	1	20	83
	United States of America	3	49	32	1,581	3,651
	Importing States—					£
	New South Wales	4	125	2	71	71
	Victoria	11	302	35	3,663	3,663
	Queensland	1
	Tasmania	1	7
		16	435	37	3,734	3,734
						16
1251	SULPHATE (EPSOM SALTS).		ewt.	£	ewt.	£
	Australia	1	1	£
	United Kingdom	10,111	12,397	5,803	9,552	(2,415 lb.)
	Foreign Countries	745	132	20	2	5,516
	Importing States—					4,022
	New South Wales	6,020	4,810	4,169	5,897	5,881
	Victoria	2,381	4,417	677	1,414	1,414
	Queensland	1,751	2,223	740	1,607	1,580
	Western Australia	557	840	200	553	580
	Tasmania	148	240	37	83	83
		10,857	12,530	5,823	9,554	9,538
						1,439
1252	OTHER MAGNESIUM SALTS.			£		£
	United Kingdom	1,611	..	7,168	£
	United States of America	212	..	5,089	5,112
	Other Foreign Countries	234	..	8	2,688
	Importing States—					4,480
	New South Wales	936	..	6,414	6,429
	Victoria	815	..	5,522	5,522
	Queensland	11	..	149	149
	South Australia	249	..	159	159
	Western Australia	34
	Tasmania	12	..	21	21
		..	2,057	..	12,265	12,280
						766
1253	Mercury Salts.		lb.	£	lb.	£
	United Kingdom	24,900	8,393	36,174	22,527	£
	Canada	1,231	776	1,924
	United States of America	448	250	2,671	1,628	21,604
	Other Foreign Countries	924	198	382	281	915
	Importing States—					923
	New South Wales	22,705	7,795	35,533	21,543	21,558
	Victoria	2,831	871	3,251	2,435	2,435
	Queensland	554	77	129	92	231
	South Australia	106	67	493	415	415
	Western Australia	48	16	906	652	652
	Tasmania	28	15	146	75	75
		26,272	8,841	40,458	25,212	25,366
						289
1253A	Methyl Ethyl Ketone.		lb.	£	lb.	£
	United States of America	689,919	10,086	216,949	3,474	3,474
	Importing States—					£
	New South Wales	431,939	6,105	75,389	1,270	1,270
	Victoria	168,563	2,533	106,427	1,611	1,611
	Queensland	3,660	61	31,473	531	531
	South Australia	85,757	1,387	3,660	62	62
		689,919	10,086	216,949	3,474	3,474
						521

TABLE III.

ARTICLE AND COUNTRY OF ORIGIN.	YEAR 1939-40.		YEAR 1940-41.			
	IMPORTS.		IMPORTS.		GOODS CLEARED.	
	Quantity.	Value.	Quantity.	Value.	Value or Quantity.	Rate of Duty and Gross Amount Received.
CLASS XIX.—Drugs, Chemicals, &c.						
Naphtha.						
1254	WOOD AND METHYL ALCOHOL.		gal.	£	gal.	£
	United Kingdom	20,753	2,768	4,076	630	
	Canada	270	56	
	Belgium	50	5	
	Germany	6,842	680	
	United States of America	65,476	7,415	18,279	2,073	Free (G)
	Importing States—					
	New South Wales	45,194	5,463	1,321	222	
	Victoria	31,378	3,589	15,145	1,607	
	Queensland	16,760	1,857	5,579	830.	
	South Australia	57	13	59	17	
	Western Australia	2	2	251	27	
		93,391	10,924	22,355	2,703	2,703
1255	COAL TAR (OTHER THAN SOLVENT NAPHTHA); BENZOL (OR BENZENE): TOLUOL.		gal.	£	gal.	£
	United Kingdom	7,379	823	83	20	(£48) gal. 424
	Canada	19,000	2,254	(£138) 1,889
	Germany	25	13	521
	United States of America	505	47	2,313	186	(£4) 10
						(£4) 15
	Importing States—					
	New South Wales	25,831	2,983	1,782	148	2,245
	Victoria	70	25	609	56	609
	Queensland	1,004	120
	Western Australia	4	9	5	2	5
		26,909	3,137	2,396	206	2,859
						30
1255A	COAL TAR, SOLVENT.		gal.	£	gal.	£
	United Kingdom	3,166	316
	Canada	9,002	1,024
	United States of America	4,619	366	4	3	4
	Importing States—					
	New South Wales	15,398	1,580	4	3	4
	Victoria	329	40
	South Australia	1,060	86
		16,787	1,706	4	3	4
1256	Naphthalene.		lb.	£	lb.	£
	United Kingdom	78,592	510	14,159	1,117	
	Foreign Countries	633	53	1,117
	Importing States—					
	New South Wales	20,242	217	6,984	920	920
	Victoria	28,573	173	7,074	107	107
	Queensland	11,370	81
	South Australia	15,680	77
	Western Australia	3,360	15	100	90	90
	Tasmania	1
		79,225	563	14,159	1,117	1,117
						168
1256A	Oils, Essential (non-spirituous).			£		£
	BERGAMOT.					
	United Kingdom	10	..	80	10
	Italy	2,053	..	507	20
	Other Foreign Countries	772	..	15	110
	Importing States—					
	New South Wales	1,302	..	450	580
	Victoria	323	..	73	73
	Queensland	93	..	61	61
	South Australia	1,081
	Western Australia	36	..	18	18
		..	2,835	..	602	732
						4

TABLE III.

ARTICLE AND COUNTRY OF ORIGIN.	YEAR 1939-40.		YEAR 1940-41.			
	IMPORTS.		IMPORTS.		GOODS CLEARED.	
	Quantity.	Value.	Quantity.	Value.	Value or Quantity.	Rate of Duty and Gross Amount Received.
CLASS XIX.—Drugs, Chemicals, &c.						
Oils, Essential (non-spirituous)—continued.						
1256B	BLENDED.		..	£ 304
1256C	CITRONELLA.			£	£	£
	Ceylon	6,304	..	6,547
	Other British Countries	135
	Netherlands East Indies	2,351	..	4,574
	Other Foreign Countries	30	..	180
			5,068
	Importing States—					£
	New South Wales	3,782	..	5,446
	Victoria	3,671	..	4,186
	Queensland	596	..	411
	South Australia	334	..	423
	Western Australia	336	..	354
	Tasmania	101	..	124
			..	8,820	..	10,944
						9,822
						686
1256D	GERANIUM.			£	£	£
	Africa, British East	198	..	2,048
	Other British Countries	179	..	40
	Africa, French West	948
	Réunion Island	148	..	1,007
	Other Foreign Countries	420	..	892
	Importing States—					£
	New South Wales	562	..	4,355
	Victoria	369	..	574
	Queensland	3
	South Australia	8
	Western Australia	6	..	3
			..	945	..	4,935
						4,586
						380
1257	LAVENDER.			£	£	£
	United Kingdom	771	..	525
	Other British Countries	2	..	32
	France	3,452	..	2,901
	Netherlands	588	..	1
	Other Foreign Countries	248	..	395
	Importing States—					£
	New South Wales	2,244	..	2,668
	Victoria	1,950	..	713
	Queensland	56	..	16
	South Australia	547	..	370
	Western Australia	264	..	82
	Tasmania	5
			..	5,061	..	3,854
						4,094
						590
1258	LEMON.			£	£	£
	United Kingdom	1,375	..	4,684
	India	191	..	1,405
	Palestine	815	..	3,374
	Italy	17,869	..	10,103
	Netherlands	1,357	..	22
	United States of America	8,900	..	15,588
	Other Foreign Countries	273
	Importing States—					£
	New South Wales	10,098	..	17,508
	Victoria	17,711	..	15,156
	Queensland	508	..	311
	South Australia	1,822	..	1,796
	Western Australia	641	..	405
			..	30,780	..	35,176
						18,682
						15,618
						306
						277
						61
						5,364

TABLE III.

ARTICLE AND COUNTRY OF ORIGIN.	YEAR 1939-40.		YEAR 1940-41.			
	IMPORTS.		IMPORTS.		GOODS CLEARED.	
	Quantity.	Value.	Quantity.	Value.	Value or Quantity.	Rate of Duty and Gross Amount Received.
CLASS XIX.—Drugs, Chemicals, &c.						
Oils, Essential (non-spirituous)—continued.						
1258A	ORANGE.			£	£	
	United Kingdom	87	..	661		
	Rhodesia	936	..	2,085		
	West Indies (British)	1,062	..	2,663		
	Other British Countries	364	..	178		
	Italy	1,431	..	1,224	7,693	15 per cent. (G)
	United States of America	3,224	..	2,095	132	Free (G.B.)
	Other Foreign Countries	1,163	..	476	1,522	Free (Col.)
	Importing States—					£
	New South Wales	3,990	..	5,049	5,283	532
	Victoria	3,653	..	3,737	3,468	534
	Queensland	118
	South Australia	152	..	366	366	8
	Western Australia	352	..	230	230	35
	Tasmania	2
		8,267	..	9,382	9,347	1,109
1259	PEPPERMINT.			£	£	
	United Kingdom	2,121	..	10,164		
	Hong Kong	2,854		
	Bulgaria	1,368		
	China	498	..	2,974		
	Japan	1,346	..	3,728		
	United States of America	25,324	..	13,834	25,420	15 per cent. (G)
	Other Foreign Countries	809	..	49	5,739	Free (P)
	Importing States—					£
	New South Wales	19,072	..	21,241	18,797	2,427
	Victoria	10,275	..	11,849	11,849	1,315
	Queensland	49	..	13	13	2
	South Australia	143	..	363	363	54
	Western Australia	1,907	..	117	117	18
	Tasmania	20	..	20	20	..
		31,466	..	33,603	31,159	3,816
1260	SANDALWOOD.			£	£	
	Australia	611		
	India	269	..	1,076		
	West Indies (British)	5	1,076	15 per cent. (G)
	Foreign Countries	3	5	Free (Col.)
	Importing States—					£
	New South Wales	7	..	795	795	119
	Victoria	3	..	11	11	2
	South Australia	262	..	275	275	41
	Western Australia	611	611	..
		272	..	1,692	1,692	162
1261	N.E.I.			£	£	
	Australia	19	..	697		
	United Kingdom	14,550	..	19,082		
	Africa, British East	3,398	..	6,250		
	Ceylon	423	..	605		
	Hong Kong	131	..	1,408		
	India	285	..	1,716		
	Palestine	18	..	1,515		
	West Indies (British)	7,831	..	8,269		
	Other British Countries	371	..	714		
	Brazil	1,315		
	China	4,617	..	6,683		
	France	2,550	..	1,034	32,596	15 per cent. (G)
	Italy	1,531	..	521	328	15 per cent. (G.B.)
	Japan	1,787	..	1,293	14,098	Free (G.B.)
	Netherlands	1,690	..	268	16,108	Free (P)
	Netherlands East Indies	234	..	3,631	2	Free (P.B.)
	Spain	576	..	1,428	8,085	Free (Col.)
	United States of America	13,963	..	15,493	697	Free (R.I.)
	Other Foreign Countries	1,387	..	1,812	Extra	Duty, £8.

TABLE III.

ARTICLE AND COUNTRY OF ORIGIN.	YEAR 1939-40.		YEAR 1940-41.			
	IMPORTS.		IMPORTS.		GOODS CLEARED.	
	Quantity.	Value.	Quantity.	Value.	Value or Quantity.	Rate of Duty and Gross Amount Received.
CLASS XIX.—Drugs, Chemicals, &c.						
Oils, Essential (non-spirituos)—continued.						
N.E.I.—continued.						
Importing States—						
		£		£	£	£
New South Wales	23,795	..	34,791	33,415	2,749
Victoria	26,054	..	31,824	31,449	1,774
Queensland	581	..	656	650	46
South Australia	1,043	..	881	884	80
Western Australia	3,819	..	5,513	5,447	292
Tasmania	69	..	60	69	3
		55,361		73,734	71,914	4,944
1261A	PECTIN.		lb.	£	£	
United Kingdom	} Not recorded separately }	3,360	60		
United States of America		44,628	7,734		Free (G)
Importing States—						
New South Wales	18,700	3,349		
Victoria	29,288	4,445		
			47,988	7,794	7,794	
Perfumery and Toilet Preparations (non-spirituos).						
1263	CAMPHOR.	£		£	£	
United Kingdom	124	..	419		
China	3	12,529	10 per cent. (G)
Germany	583	..	83	419	Free (P)
Japan	12,633	..	15,016	2,340	Free (C'wealth.)
United States of America	1,044	..	92	Extra	Duty, £10.
Importing States—						
New South Wales	8,714	..	7,202	6,877	£ 687
Victoria	3,631	..	5,740	5,740	319
Queensland	1,088	..	1,380	1,380	133
South Australia	680	..	801	801	79
Western Australia	271	..	490	490	45
		14,384		15,613	15,288	1,263
1263A	CREAM, VANISHING.	£		£	£	£
	..	881	..	210	298	99
1264	FAT CONTAINING EXTRACT OF FLOWERS FOR USE IN THE MANUFACTURE OF PERFUMES, N.E.I.	£				
	..	31		
1265	PETROLEUM JELLY.	£		£	£	£
	..	174	..	129	129	74
1266	PERFUMES, ARTIFICIAL (SYNTHETIC), IN CONCENTRATED FORM.	£		£	£	
United Kingdom	39,743	..	62,915		
Canada	1,450	..	1,904	1	55 per cent. (G)
Other British Countries	228	..	10	25,111	15 per cent. (G)
France	9,675	..	295	3	45 per cent. (I)
Netherlands	3,878	..	606	3	15 per cent. (I)
Switzerland	2,421	..	423	47,088	25 per cent. (P)
United States of America	31,673	..	21,280	2	Free (P)
Other Foreign Countries	461	..	498	1,235	Free (P.B.)
Importing States—						
New South Wales	62,435	..	57,737	58,411	£ 4,669
Victoria	25,070	..	26,778	26,521	2,755
Queensland	251	..	354	354	3
South Australia	1,322	..	2,766	2,726	34
Western Australia	235	..	296	296	45
Tasmania	216
		89,529		87,931	88,308	7,506

TABLE III.

ARTICLE AND COUNTRY OF ORIGIN.	YEAR 1939-40.		YEAR 1940-41.			
	IMPORTS.		IMPORTS.		GOODS CLEARED.	
	Quantity.	Value.	Quantity.	Value.	Value or Quantity.	Rate of Duty and Gross Amount Received.
CLASS XIX.—Drugs, Chemicals, &c.						
Perfumery, &c.—continued.						
1267	PERFUMERY, N.E.I.			£	£	£
	United Kingdom	1,076	..	484	28	60 per cent. (G)
	Other British Countries	45	..	3	35	32½ per cent. (I)
	Foreign Countries	451	..	151	537	32½ per cent. (P)
					95	Free (G)
	Importing States—					£
	New South Wales	410	..	367	424	125
	Victoria	746	..	110	110	35
	Queensland	64	..	96	96	27
	South Australia	130	..	34	34	15
	Western Australia	190	..	24	24	8
	Tasmania	8
	Northern Territory	24	..	7	7	..
		1,572	..	638	695	210
1267A	POWDER.			£	£	£
	Face.					
	United Kingdom	10,597	..	11,351	10	60 per cent. (G)
	Other British Countries	255	..	2	7,346	52½ per cent. (I)
	France	1,124	2	32½ per cent. (P)
	Germany	446	32½ per cent. (N)
	United States of America	7,381	..	10
	Importing States—					£
	New South Wales	13,384	..	10,719	10,244	4,024
	Victoria	5,660	..	431	508	182
	Queensland	189	..	65	65	21
	South Australia	154	..	88	88	29
	Western Australia	415	..	60	60	19
	Tasmania	1
		19,803	..	11,363	10,965	4,275
1267B	Talcum.			£	£	£
	United Kingdom	3,793	..	2,762	615	60 per cent. (G)
	India	2	161	52½ per cent. (I)
	United States of America	367	..	615	3,073	32½ per cent. (P)
	Other Foreign Countries	293	Extra	Duty, £r.
	Importing States—					£
	New South Wales	2,128	..	1,935	2,407	985
	Victoria	1,783	..	924	924	301
	Queensland	96	..	223	223	73
	South Australia	185	..	142	142	46
	Western Australia	262	..	127	127	42
	Tasmania	1	..	26	26	9
		4,455	..	3,377	3,849	1,456
1268	TOILET PREPARATIONS, PERFUMED OR NOT, N.E.I.			£	£	£
	Australia	678	..	681	914	60 per cent. (G)
	United Kingdom	59,681	..	50,990	227	52½ per cent. (I)
	Canada	5,059	..	191	5 gal.	Fixed Rates(P)(a)
	Other British Countries	13	..	21	55,209	32½ per cent. (P)
	France	2,026	..	108	269	32½ per cent. (C)
	United States of America	29,099	..	194	19	32½ per cent. (N)
	Other Foreign Countries	450	..	20	696	Free (R.I.)
					Extra	Duty, £6.
	Importing States—					£
	New South Wales	55,665	..	29,609	33,441	10,963
	Victoria	37,405	..	20,673	21,971	7,130
	Queensland	1,640	..	642	642	210
	South Australia	1,143	..	346	345	115
	Western Australia	1,112	..	674	674	222
	Tasmania	41	..	259	259	85
	Northern Territory	2	2	1
		97,006	..	52,205	57,334	18,726

(a) Additional duty, if spirituous.

TABLE III.

ARTICLE AND COUNTRY OF ORIGIN.	YEAR 1939-40.		YEAR 1940-41.			
	IMPORTS.		IMPORTS.		GOODS CLEARED.	
	Quantity.	Value.	Quantity.	Value.	Value or Quantity.	Rate of Duty and Gross Amount Received.
CLASS XIX.—Drugs, Chemicals, &c.						
1269 Phosphorus.	lb.	£	lb.	£	£	
United Kingdom	111,180	8,447	124,266	11,941		
Canada	112,000	3,692	428,730	15,577		
Japan	13,000	753	35,400	4,139	4,699	15 per cent. (G)
Netherlands	216	42	7,235	Free (P)
United States of America	17,653	1,120	15,577	Free (C)
					5,266	Free (U'wealth.)
Importing States—						£
New South Wales	52,378	3,612	52,098	5,510	5,510	306
Victoria	181,686	9,115	547,161	26,630	26,630	399
Queensland	310	32	310	35	35	..
South Australia	100	9	100	11	11	..
Western Australia	1,890	164	6,380	591	591	..
Tasmania	32	2
	236,396	12,934	606,049	32,777	32,777	705
1270 Potassium.						
CARBONATE AND PEARLASHES.	cwt.	£	cwt.	£	£	
United Kingdom	246	748	264	1,387		
India	1,290	5,551		
France	3,081	6,246	7	44		
Germany	2,676	4,419		
Italy	1,992	7,521		
Netherlands	871	2,386	27	91	8	15 per cent. (G)
United States of America	477	1,543	9,157	21,059	21,861	Free (G)
Other Foreign Countries	104	276	103	275	969	Free (P)
Importing States—						£
New South Wales	1,538	4,433	4,483	10,668	10,650	1
Victoria	7,353	20,262	4,107	9,891	9,891	..
Queensland	69	192	120	270	270	..
South Australia	1,724	3,676	842	1,996	1,996	..
Western Australia	49	115	5	27	27	..
Tasmania	4	12	1	4	4	..
	10,737	28,690	9,558	22,856	22,838	1
1271 CHLORATE.						
	cwt.	£	cwt.	£	£	
United Kingdom	100	259	103	517		
Canada	280	694		
France	1,717	3,992	219	565		
Germany	602	924	360	535		
Japan	50	120	3,588	32,049		
Sweden	5,810	9,594	590	2,681		
Switzerland	3,505	5,114	210	293		
United States of America	647	1,744	99	770	37,530	Free (G)
Other Foreign Countries	23	111	..	3	694	Free (C'wealth.)
Importing States—						
New South Wales	5,931	9,561	1,461	8,790	8,907	
Victoria	5,765	10,493	3,786	28,362	28,362	
Queensland	8	19	3	20	20	
South Australia	447	1,312	2	13	13	
Western Australia	300	457	197	922	922	
Tasmania	3	16	
	12,454	21,858	5,449	38,107	38,224	
1272 DICHROMATE.						
	cwt.	£	cwt.	£	£	
United Kingdom	554	1,409	372	1,441		
Canada	156	344		
Japan	139	645	3,293	15 per cent. (G)
United States of America	760	4,243	943	3,293	1,419	Free (P)
Other Foreign Countries	12	50	344	Free (C)
					22	Free (C'wealth.)
Importing States—						£
New South Wales	985	4,727	709	2,267	2,267	255
Victoria	428	1,509	758	2,798	2,798	237
Queensland	48	100	3	10	10	1
South Australia	4	11
Tasmania	1	3	3	..
	1,465	6,347	1,471	5,078	5,078	493

TABLE III.

ARTICLE AND COUNTRY OF ORIGIN.	YEAR 1939-40.		YEAR 1940-41.			
	IMPORTS.		IMPORTS.		GOODS CLEARED.	
	Quantity.	Value.	Quantity.	Value.	Value or Quantity.	Rate of Duty and Gross Amount Received.
CLASS XIX.—Drugs, Chemicals, &c.						
Potassium—continued.						
1273 HYDROXIDE (CAUSTIC POTASH).	cwt.	£	cwt.	£	£	
United Kingdom	3	56	13	159		
Canada	1	13		
Belgium	1,143	3,444		
China	260	624	10	42	105	15 per cent. (G)
France	1,023	2,968	77	131	7	15 per cent. (P)
Germany	1,593	3,258	366	725	21,203	Free (G.B.)
Sweden	53	513	97	875	78	Free (P)
United States of America	6,866	16,769	8,979	20,403	1,158	Free (P.B.)
Other Foreign Countries	5	56	15	170	12	Free (C'wealth.)
Importing States—						£
New South Wales	6,577	16,037	6,192	14,364	14,409	..
Victoria	3,622	9,547	2,932	6,907	6,907	9
Queensland	87	274	240	586	586	..
South Australia	324	865	104	304	304	8
Western Australia	335	955	90	354	354	..
Tasmania	1	10	..	3	3	..
	10,946	27,688	9,558	22,518	22,563	17
1274 METABISULPHITE.		£		£	£	
United Kingdom	1,189	..	1,193		
France	942	..	11	181	37½ per cent. (G)
Italy	777	700	20 per cent. (P)
Other Foreign Countries	68	..	90	378	Free (P)
Importing States—						£
New South Wales	959	..	798	763	90
Victoria	628	..	231	231	58
Queensland	5	..	54	54	9
South Australia	1,337	..	151	151	11
Western Australia	47	..	52	52	8
Tasmania	8	8	1
	..	2,976	..	1,294	1,259	177
1275 NITRATE, INCLUDING SALTPETRE.	cwt.	£	cwt.	£	£	
United Kingdom	4,402	7,806	4,909	9,166	5,264	15 per cent. (G)
India	2,081	2,956	4,538	6,609	1,490	Free (G.B.)
Foreign Countries	960	1,437	82	190	5,704	Free (P)
					3,507	Free (C'wealth.)
Importing States—						£
New South Wales	2,810	4,734	1,888	2,969	2,969	368
Victoria	2,057	2,952	5,308	8,607	8,607	217
Queensland	1,525	2,504	1,943	3,605	3,605	184
South Australia	432	825	180	307	307	21
Western Australia	619	1,184	210	477	477	..
	7,443	12,199	9,529	15,965	15,965	790
1276 PERMANGANATE.	cwt.	£	cwt.	£	£	
United Kingdom	74	564	1	17		
France	780	3,303		
Germany	5	19		
Japan	801	3,173	676	4,348	5,654	15 per cent. (G)
United States of America	22	133	197	1,306	17	Free (P)
Importing States—						£
New South Wales	273	916	349	1,911	1,911	285
Victoria	1,276	5,413	406	2,525	2,525	378
Queensland	52	370	63	329	329	49
South Australia	46	298	35	183	183	27
Western Australia	35	195	11	669	669	100
Tasmania	10	54	54	8
	1,682	7,192	874	5,671	5,671	847

TABLE III.

ARTICLE AND COUNTRY OF ORIGIN.	YEAR 1939-40.		YEAR 1940-41.			
	IMPORTS.		IMPORTS.		GOODS CLEARED.	
	Quantity.	Value.	Quantity.	Value.	Value or Quantity.	Rate of Duty and Gross Amount Received.
CLASS XIX.—Drugs, Chemicals, &c.						
Potassium—continued.						
1276A ETHYL XANTHATES AND BUTYL XANTHATES.	cwt.	£	cwt.	£	£	
Belgium	1,267	1,014	
United States of America	1,948	7,131	731	3,271	3,271	15 per cent. (G)
Importing States—						£
Queensland	973	3,518	500	1,766	1,766	265
Western Australia	2,242	4,627	231	1,505	1,505	226
	3,215	8,145	731	3,271	3,271	491
1277 SALTS, N.E.I.	cwt.	£	cwt.	£	£	
United Kingdom	1,180	7,653	822	6,272	..	
Canada	10	168	
Palestine	800	482	4,977	3,353	..	
France	2,208	2,508	620	498	9,168	25 per cent. (G)
Japan	1	4	206	1,384	12	15 per cent. (P)
Netherlands	139	892	6	58	4,078	Free (G.B.)
United States of America	560	3,557	1,559	7,945	5,441	Free (P)
Other Foreign Countries	193	414	2	7	607	Free (C'wealth.)
Importing States—						£
New South Wales	1,916	9,733	870	6,155	6,049	372
Victoria	3,016	5,011	6,258	8,979	8,979	446
Queensland	30	141	11	71	78	5
South Australia	88	543	32	365	365	2
Western Australia	39	239	1,019	3,916	3,916	579
Tasmania	2	11	2	31	31	..
	5,091	15,678	8,192	19,517	19,418	1,404
1277A Pyridine.	cwt.	£	cwt.	£	£	
United Kingdom	77	740	94	1,302	..	
United States of America	1	Free (P)
Importing States—						
New South Wales	66	558	46	537	..	
Victoria	11	183	30	547	..	
Queensland	18	218	..	
	77	741	94	1,302	1,302	
1278 Quillaya Bark.		£		£	£	
United Kingdom	300	..	279	..	
West Indies (British)	15	..	24	..	
Chile	217	..	2,050	1,514	37½ per cent. (G)
Other Foreign Countries	371	..	17	856	15 per cent. (G)
Importing States—						£
New South Wales	580	..	2,026	2,026	567
Victoria	102	..	321	321	133
Queensland	169	..	23	23	9
Western Australia	40
Tasmania	12
	..	903	..	2,370	2,370	709
Rennet.						
IN LIQUID FORM.						
Cheese Rennet.						
1279	cwt.	£	cwt.	£	£	
United Kingdom	525	2,230	316	1,438	..	
New Zealand	103	740	..	1	..	
Foreign Countries	56	201	1,438	10 per cent. (P)
					1	Free (R.I.)
Importing States—						£
New South Wales	197	724	209	946	946	95
Victoria	291	1,764	31	155	155	15
Queensland	113	377	22	118	118	12
South Australia	80	296	54	220	220	22
Western Australia	3	10
	684	3,171	316	1,439	1,439	144
1279A Other than Cheese Rennet.	cwt.	£				
	2	51	

TABLE III.

ARTICLE AND COUNTRY OF ORIGIN.	YEAR 1939-40.		YEAR 1940-41.					
	IMPORTS.		IMPORTS.		GOODS CLEARED.			
	Quantity.	Value.	Quantity.	Value.	Value or Quantity.	Rate of Duty and Gross Amount Received.		
CLASS XIX.—Drugs, Chemicals, &c.								
Rennet—continued.								
1279B	IN TABLET FORM.		ewt.	£	ewt.	£		
	United Kingdom	110	4,658	409	21,023	5	25 per cent. (G)	
	Denmark	151	13,613	20,631	10 per cent. (P)	
	Importing States—						£	
	New South Wales	162	12,136	293	17,962	17,888	1,789	
	Victoria	37	2,416	68	1,906	1,593	159	
	Queensland	48	2,864	20	912	912	91	
	South Australia	6	579	28	238	238	24	
	Western Australia	6	218	..	5	5	1	
	Tasmania	2	58	
		261	18,271	409	21,023	20,636	2,064	
1279C	POWDERED.		ewt.	£	ewt.	£		
	Denmark	26	1,442	
	United States of America	2	414	..	200	
	Other Foreign Countries	11	372	200	15 per cent. (G)	
	Importing States—						£	
	New South Wales	22	1,571	..	200	200	30	
	Victoria	1	145	
	South Australia	16	512	
		39	2,228	..	200	200	30	
1280	Saccharin and similar substitutes for Sugar.		lb.	£	lb.	£	lb.	
	United Kingdom	14,334	9,046	2,971	1,852	40s. per lb. (G)
	France	3,192	838	114	39	466	5,448	30s. per lb. (P)
	United States of America	671	255	3,307	1,293	4,289	..	Free (G)
	Other Foreign Countries	341	124	232	..	Free (P.B.)
	Importing States—							£
	New South Wales	9,225	5,512	4,708	2,330	6,512	6,054	..
	Victoria	4,966	2,110	877	356	1,835	495	..
	Queensland	791	545	140	101	252	316	..
	South Australia	2,236	1,277	565	330	1,013	662	..
	Western Australia	1,320	819	102	67	823	1,155	..
		18,538	10,263	6,392	3,184	10,435	8,682	..
1281	Salt.		ewt.	£	ewt.	£	ewt.	
	United Kingdom	49,502	4,900	52,754	5,089	Free (P)
	Importing States—							
	New South Wales	37,800	3,663	46,138	4,220
	Victoria	4,600	443	1,000	96
	Queensland	4,901	474	2,600	250
	South Australia	400	59	815	180
	Western Australia	1,801	261	2,201	343
		49,502	4,900	52,754	5,089	52,754
1282	TABLE SALT AND PREPARATIONS THERE-OF.		lb.	£	lb.	£	£	
	<i>In Packages not exceeding 14 lb.</i>							
	United Kingdom	2,527,707	24,571	2,199,771	22,448
	Other British Countries	45,197	311
	United States of America	308,050	1,187	22,253	6	15 per cent. (P)
	Importing States—							£
	New South Wales	1,284,381	11,062	925,203	9,493	9,352	1,404	..
	Victoria	669,567	6,012	543,983	4,958	4,958	742	..
	Queensland	295,624	3,934	359,868	4,620	4,529	678	..
	South Australia	246,926	1,947	105,226	1,093	1,093	164	..
	Western Australia	282,904	2,120	230,639	1,916	1,959	294	..
	Tasmania	101,552	994	34,852	368	368	55	..
		2,880,954	26,069	2,199,771	22,448	22,259	3,337	..

TABLE III.

ARTICLE AND COUNTRY OF ORIGIN.	YEAR 1939-40.		YEAR 1940-41.			
	IMPORTS.		IMPORTS.		GOODS CLEARED.	
	Quantity.	Value.	Quantity.	Value.	Value or Quantity.	Rate of Duty and Gross Amount Received.
CLASS XIX.—Drugs, Chemicals, &c.						
Salt—continued.						
TABLE SALT, ETC.—continued.						
1282A	lb.	£	lb.	£	723 lb.	22s. 6d. per ton (G)
United Kingdom	375,408	695	95,776	519	(91,464 lb.)	5s. per ton (P)
Foreign Countries	4,500	7	570	..	£481	
Importing States—					£	£
New South Wales	55,454	246	60,674	371	333	6
Victoria	319,890	417	672	5	5	..
Queensland	3,780	32	10,864	97	97	I
South Australia	168	I	11,648	20	20	I
Western Australia	336	3	12,320	25	25	I
Tasmania	280	3	168	I	I	..
	379,908	702	96,346	519	481	9
1283	lb.	£	lb.	£	£	15 per cent. (P)
United Kingdom	1,053,640	3,267	4,480	8	8	
Importing States—						£
New South Wales	994,560	3,175
Queensland	13,440	23	4,480	8	8	I
South Australia	45,640	69
	1,053,640	3,267	4,480	8	8	I
1284	lb.	£	lb.	£	lb.	5s. per ton (P)
United Kingdom	1,092,580	1,574	260,906	464	..	
United States of America	479,999	1,028	260,906	
Importing States—						£
New South Wales	525,079	1,086	22,400	28	22,400	3
Victoria	524,572	824	92,606	260	92,606	15
Queensland	310,128	492
South Australia	190,400	171	98,860	91	98,860	11
Western Australia	22,400	29	47,040	85	47,040	5
	1,572,579	2,602	260,906	464	260,906	34
1284A	lb.	£	
Canada	520,200	880	
United States of America	419,358	887	
Importing States—						
New South Wales	746,558	1,419	
Queensland	188,000	340	
South Australia	5,000	8	
	939,558	1,767	
1284B	lb.	£	lb.	£	lb.	22s. 6d. per ton (G)
United Kingdom	2,454,544	4,764	3,405,960	5,796	39,047	5s. per ton (P)
Other British Countries	235,560	359	24,700	37	..	15 per cent. (P)
United States of America	158,607	679	3,401,596	Free (C'wealth.)
Other Foreign Countries	2,423	5	25,007	..	(£287) 15,618	
Importing States—					100	
New South Wales	477,396	1,274	321,531	696	322,215	56
Victoria	1,532,073	2,784	1,851,559	3,079	1,851,569	247
Queensland	261,123	572	681,407	834	681,407	77
South Australia	381,480	730	478,126	939	478,126	56
Western Australia	168,607	306	123,026	282	123,026	16
Tasmania	30,455	141	18	3	18	I
	2,851,134	5,807	3,455,667	5,833	3,456,361	453
1285	lb.	£	lb.	£	£	£
Silver Nitrate.	764	409	210	159	159	28

TABLE III.

ARTICLE AND COUNTRY OF ORIGIN.	YEAR 1939-40.		YEAR 1940-41.				
	IMPORTS.		IMPORTS.		GOODS CLEARED.		
	Quantity.	Value.	Quantity.	Value.	Value or Quantity.	Rate of Duty and Gross Amount Received.	
CLASS XIX.—Drugs, Chemicals, &c.							
Sodium Salts.							
1286	ACETATE.	cwt.	£	cwt.	£	£	
	United Kingdom	424	282	1,015	2,034	26	37½ per cent. (G)
	Switzerland	2,147	2,467	8	15 per cent. (G)
	Other Foreign Countries	423	529	414	20 per cent. (P)
	Importing States—						Free (P)
	New South Wales	204	223	..	1	9	£
	Victoria	583	732	202	417	443	5
	Queensland	1	1	10
	South Australia	2,207	2,323	813	1,615	1,615	242
		2,994	3,278	1,015	2,034	2,068	257
						£	
1287	BI-BORATE (BORAX).	cwt.	£	cwt.	£	13	25 per cent. (G)
	United Kingdom	8,604	17,768	5,566	11,854	19,206	15 per cent. (G)
	United States of America	37,698	33,674	36,297	36,215	16,686	15 per cent. (G.B.)
	Other Foreign Countries	21	17	18	15 per cent. (P)
	Importing States—					11,675	Free (P)
	New South Wales	23,765	23,909	24,350	26,758	89	Free (P.B.)
	Victoria	12,808	11,386	9,379	9,132		
	Queensland	3,109	3,026	2,631	2,576		
	South Australia	1,757	1,482	2,046	1,968		
	Western Australia	4,779	11,554	3,454	7,625		
	Tasmania	105*	102	3	10		
		46,323	51,459	41,863	48,069	47,687	5,401
						£	
						(32 cwt.) 12	8os. per ton (G)
						241	45 per cent. (G)
						149	20 per cent. (G.B.)
						606	15 per cent. (G.B.)
						214	25 per cent. (P)
1288	BI-CARBONATE.	cwt.	£	cwt.	£	33,675	5 per cent. (P.B.)
	United Kingdom	128,663	73,799	61,816	34,157	211	Free (G.B.)
	United States of America	8,704	5,648	1,222	859	4	Free (P.B.)
	Importing States—					Extra	Duty, £65.
	New South Wales	56,941	32,829	25,639	14,216	14,300	£
	Victoria	41,567	23,943	18,008	9,997	9,997	803
	Queensland	18,298	10,599	9,582	5,419	5,419	572
	South Australia	14,525	8,615	6,942	3,751	3,751	316
	Western Australia	5,149	2,922	2,621	1,480	1,492	205
	Tasmania	887	539	246	153	153	96
		137,367	79,447	63,038	35,016	35,112	8
							2,000
1289	CARBONATE (SODA ASH).	cwt.	£	cwt.	£	cwt.	
	United Kingdom	541,914	172,124	174,708	60,618	..	
	Africa, British East	149,592	34,380	
	Other British Countries	678	199	6	21	1,264	40s. per ton (G)
	United States of America	6,125	3,184	1,184	580	174,008	Free (P)
	Other Foreign Countries	83	325	30	108	6	Free (C)
	Importing States—					700	Free (C'wealth.)
	New South Wales	372,672	108,051	108,742	38,686	108,742	£
	Victoria	189,363	59,471	56,739	18,834	56,739	69
	Queensland	39,498	12,814	6,804	2,501	6,804	16
	South Australia	32,863	9,965	270	158	320	34
	Western Australia	58,231	17,805	2,193	684	2,193	7
	Tasmania	5,765	2,106	1,180	464	1,180	..
		698,392	210,212	175,928	61,327	175,978	126
1289A	CHLORATE.	lb.	£	lb.	£		
	United Kingdom	239,684	3,219	2,240	40		
	Canada	627,200	3,390		
	France	204,736	2,361		Free (P)

TABLE III.

ARTICLE AND COUNTRY OF ORIGIN.	YEAR 1939-40.		YEAR 1940-41.			
	IMPORTS.		IMPORTS.		GOODS CLEARED.	
	Quantity.	Value.	Quantity.	Value.	Value or Quantity.	Rate of Duty and Gross Amount Received.
CLASS XIX.—Drugs, Chemicals, &c.						
Sodium Salts—continued.						
CHLORATE—continued.						
Importing States—	lb.	£	lb.	£	£	
New South Wales	44,800	531		
Victoria	930,160	7,240		
Queensland	24,640	313	2,240	40		
South Australia	71,684	880		
Western Australia	336	6		
	1,071,620	8,970	2,240	40	40	
1290 CRYSTALS.	cwt.	£	cwt.	£	£	£
	84	120	35	53	53	8
1291 HYDROXIDE (CAUSTIC SODA).	cwt.	£	cwt.	£	£	
United Kingdom	184,124	129,329	96,037	68,183	4,303 238 (892 cwt.) 598 67,011	45 per cent. (G) 15 per cent. (G.B.) 60s. per ton (P) 25 per cent. (P)
United States of America	16,411	7,159	3,004	4,476	171	Free (P.B.)
Other Foreign Countries	13	138	2	65	402	Free (C'wealth.)
Importing States—						£
New South Wales	108,080	69,521	51,175	38,016	38,015	7,737
Victoria	56,390	40,765	26,872	19,175	19,175	3,751
Queensland	14,817	10,504	8,913	6,485	6,485	1,388
South Australia	11,988	8,631	6,866	5,171	5,171	1,097
Western Australia	7,286	5,688	4,636	3,426	3,426	679
Tasmania	1,987	1,457	581	451	451	52
	200,548	136,626	99,043	72,724	72,723	14,704
1292 METARISULPHITE.	cwt.	£	cwt.	£	£	
United Kingdom	917	598	1,234	1,042	264 1	20 per cent. (P) Free (P)
Foreign Countries	39	41	792	Free (P.B.)
Importing States—						£
New South Wales	236	161	198	155	170	2
Victoria	511	324	1,022	863	863	34
Queensland	10	11	10	10	10	1
Western Australia	199	143	4	14	14	2
	956	639	1,234	1,042	1,057	39
1292A PERBORATE.	cwt.	£	cwt.	£	£	
United Kingdom	14,746	57,027	18,222	76,254		
Foreign Countries	78	317		Free (P)
Importing States—						
New South Wales	601	2,393	623	2,713	2,713	
Victoria	13,580	52,755	16,953	70,643	68,398	
Queensland	202	486	166	747	747	
South Australia	432	1,764	480	2,151	2,151	
Western Australia	9	36	
	14,824	57,344	18,222	76,254	74,009	
1292B PHOSPHATES.	cwt.	£	cwt.	£	£	
United Kingdom	1,380	4,081	614	2,799	982 309 299	15 per cent. (G) 15 per cent. (G.B.) 20 per cent. (P)
United States of America	713	1,810	1,025	917	2,503	Free (P)
Other Foreign Countries	21	56	37	96	1	Free (C'wealth.)
Importing States—						£
New South Wales	718	1,691	372	1,351	1,633	114
Victoria	1,280	3,881	1,276	2,342	2,342	138
Queensland	100	317
South Australia	5	20	89	89	..
Western Australia	16	53	8	29	29	1
Tasmania	1	1	..
	2,114	5,947	1,676	3,812	4,094	253

TABLE III.

ARTICLE AND COUNTRY OF ORIGIN.	YEAR 1939-40.		YEAR 1940-41.			
	IMPORTS.		IMPORTS.		GOODS CLEARED.	
	Quantity.	Value.	Quantity.	Value.	Value or Quantity.	Rate of Duty and Gross Amount Received.
CLASS XIX.—Drugs, Chemicals, &c.						
Sodium Salts—continued.						
1293 SALICYLATE, OF.	cwt.	£	cwt.	£	£	
United Kingdom	518	5,149	527	6,310		
United States of America	9	144	158	1,820	1,149	37½ per cent. (G)
Other Foreign Countries	4	..	8	5,662	20 per cent. (P)
Importing States—						£
New South Wales	311	3,157	288	3,529	3,038	517
Victoria	156	1,520	239	2,756	2,092	393
Queensland	26	244	88	1,040	868	211
South Australia	21	221	22	254	254	43
Western Australia	7	90	46	530	530	119
Tasmania	6	65	2	29	29	10
	527	5,297	685	8,138	0,811	1,293
1294 SILICATE (WATER GLASS).	cwt.	£	cwt.	£	£	
Australia	1	22	(177 cwt.) 80	80s. per ton (G)
United Kingdom	2,105	1,033	3,313	2,308	333	45 per cent. (G)
Foreign Countries	96	139	882	413	(569 cwt.) 230	40s. per ton (P)
					2,094	25 per cent. (P)
					22	Free (R.I.)
Importing States—						£
New South Wales	94	136	622	338	354	117
Victoria	1,855	937	3,430	2,326	2,326	486
Queensland	36	28	28	10
South Australia	201	77	28	14	14	6
Western Australia	51	22	80	37	37	8
	2,201	1,172	4,196	2,743	2,759	627
1295 SULPHATE.	cwt.	£	cwt.	£	£	
United Kingdom	10,226	3,788	10,434	3,916	3	42½ per cent. (G)
Canada	50	268	20	109	157	37½ per cent. (I)
Germany	3,941	754	782	157	343	15 per cent. (P)
United States of America	402	229	..	9	3,575	Free (P.B.)
					109	15 per cent. (C)
Importing States—						£
New South Wales	1,980	544	406	296	293	45
Victoria	12,252	4,389	10,824	3,878	3,878	81
Queensland	100	28	4	11	10	2
South Australia	20	8
Western Australia	7	10	2	6	6	1
Tasmania	260	60
	14,619	5,039	11,236	4,191	4,187	129
1296 SULPHIDE.	cwt.	£	cwt.	£	£	
United Kingdom	25,370	15,418	24,416	18,993		
Germany	896	489	457	494	12,169	15 per cent. (G)
Japan	500	578	26	15 per cent. (P)
United States of America	601	538	23,387	11,382	18,974	Free (P)
Importing States—						£
New South Wales	10,134	6,257	16,883	13,361	13,083	721
Victoria	10,866	6,625	23,545	11,676	11,676	910
Queensland	1,436	867	3,230	2,469	2,469	97
South Australia	3,419	2,052	3,376	2,597	2,597	86
Western Australia	535	344	1,326	1,068	1,068	13
Tasmania	477	300	400	276	276	..
	26,867	16,445	48,760	31,447	31,169	1,827
1297 THIOSULPHATE (HYPOSULPHITE).	cwt.	£	cwt.	£	£	
United Kingdom	2,079	1,364	1,144	820		
Foreign Countries	1	7	820	20 per cent. (P)
Importing States—						£
New South Wales	1,871	1,194	1,103	782	782	117
Victoria	142	110	41	37	37	6
South Australia	5	18
Western Australia	62	49	..	1	1	..
	2,080	1,371	1,144	820	820	123

TABLE III.

ARTICLE AND COUNTRY OF ORIGIN.	YEAR 1939-40.		YEAR 1940-41.			
	IMPORTS.		IMPORTS.		GOODS CLEARED.	
	Quantity.	Value.	Quantity.	Value.	Value or Quantity.	Rate of Duty and Gross Amount Received.
CLASS XIX.—Drugs, Chemicals, &c.						
Sodium Salts—continued.						
1297A ETHYL XANTHATES AND BUTYL XANTHATES.	cwt.	£	cwt.	£	£	
United Kingdom	206	1,266	
United States of America	1,376	6,982	63	380	380	15 per cent. (G)
Importing States—						£
Queensland	500	1,778
South Australia	20	239
Western Australia	1,062	6,231	63	380	380	57
	1,582	8,248	63	380	380	57
1298 SODIUM SALTS, N.E.I.	cwt.	£	cwt.	£	£	
United Kingdom	22,814	31,137	14,329	29,708	..	15 per cent. (G)
Canada	13	616	5	291	11,619	15 per cent. (G.B.)
Chile	8,018	3,671	135,114	78,177	616	20 per cent. (P)
France	758	1,911	..	2	24	15 per cent. (P)
Germany	758	1,218	52	100	4	5 per cent. (P)
Greece	39	53	400	718	604	Free (G.B.)
Japan	326	1,764	433	1,007	11,909	Free (P.B.)
United States of America	10,858	44,115	6,663	22,863	197	Free (P)
Other Foreign Countries	145	402	..	8	25,745	Free (C'wealth.)
Importing States—						£
New South Wales	23,362	45,889	53,253	59,659	59,856	789
Victoria	12,117	27,971	9,859	26,608	24,333	794
Queensland	5,340	5,963	2,535	3,837	3,837	60
South Australia	538	1,561	90,541	41,157	41,168	139
Western Australia	1,288	1,537	182	944	944	88
Tasmania	1,084	1,966	626	669	669	1
	43,729	84,887	156,996	132,874	130,807	1,871
1300 Amyl Acetate, Ethyl Acetate (non-spirituous).	gal.	£	gal.	£	£	
United Kingdom	824	276	887	283	6	rs. 8d. per gal.(G)
United States of America	19,757	2,139	667	159	153	55 per cent. (G)
Other Foreign Countries	537	71	2	2	2	45 per cent. (I)
Importing States—						£
New South Wales	7,611	1,255	967	241	241	107
Victoria	13,479	1,204	587	201	201	50
Queensland	1	2
South Australia	2	1	2	2	2	1
Western Australia	25	24
	21,118	2,486	1,556	444	444	158
1301 Spirits and Spirituous Preparations.	gal.	£	gal.	£	£	
AMYLIC ALCOHOL AND FUSEL OIL.						
United Kingdom	58	44	24	31
Canada	1,260	213
Germany	2	2	(24 gal.) 31	30s. per gal. (P)
United States of America	5,869	1,704	9,660	3,005	3,005	Free (G.B.)
Importing States—						£
New South Wales	7,138	1,921	9,664	3,011	3,011	5
Victoria	43	31	9	7	7	13
South Australia	1	1	10	16	16	13
Western Australia	2	5	1	2	2	1
Tasmania	5	5
	7,189	1,963	9,684	3,036	3,036	32
1302 COLLODION.	gal.	£	gal.	£	£	£
	6	4	3	3	3	1
1303 DENATURED SPIRITS.	gal.	£	gal.	£	..	£
	46	4	130	39	..	2

TABLE III.

ARTICLE AND COUNTRY OF ORIGIN.	YEAR 1939-40.		YEAR 1940-41.					
	IMPORTS.		IMPORTS.		GOODS CLEARED.			
	Quantity.	Value.	Quantity.	Value.	Value or Quantity.	Rate of Duty and Gross Amount Received.		
CLASS XIX.—Drugs, Chemicals, &c.								
Spirits, &c.—continued.								
1304	ESSENCES, EXTRACTS, FRUIT ETHERS, AROMAS AND FLAVOURS, SPIRITUOUS PREPARATIONS, N.E.I. (NON-MEDICINAL).							
	gal.	£	gal.	£	954 gal. £2,764 4,826 gal. £16,405	Fixed rates(G)(a) 43½ per cent. (G) Fixed rates(P)(a) 20 per cent. (P) Fixed rates(C)(a) 20 per cent. (C) Free (G) Free (R.I.) Duty, £24.		
	United Kingdom	7,690	14,882	5,123	16,867	5 gal.		
	Other British Countries	1,310	369	34	53	£27		
	United States of America	3,099	8,142	916	2,441	£12		
	Other Foreign Countries	135	451	20	104	£26 Extra		
	Importing States—							
	New South Wales	7,415	9,799	1,735	5,461	£ 5,516		
	Victoria	2,940	8,179	2,282	6,731	2,808		
	Queensland	650	2,175	507	1,797	3,130		
	South Australia	649	1,734	774	2,421	1,981		
	Western Australia	563	1,885	773	2,875	2,422		
	Tasmania	11	72	22	180	2,875		
	Northern Territory	180		
		12,234	23,844	6,093	19,465	19,234		
						9,628		
1305	ETHER, SULPHURIC.		gal. 61	£ 59		
1306	ETHERS, N.E.I.		gal.	£	gal.	£		
	United Kingdom	216	309	194	282	293 3,767 (1 gal.) 28 (55 gal.) 48	55 per cent. (G) 15 per cent.(G.B.) 30s. per gal. (P) 4s. 6d. per gal.(P) 35 per cent. (P) Free (C'wealth.) Duty, £26.	
	United States of America	13,894	54,822	9,470	4,690	159 735		
	Other Foreign Countries	347	234	132	12	Extra		
	Importing States—							
	New South Wales	7,361	2,708	3,868	2,466	£ 2,512		
	Victoria	6,819	3,166	5,914	2,501	454		
	Queensland	82	63	344		
	South Australia	179	75	10	13	..		
	Western Australia	16	13	4	4	9 1		
		14,457	6,025	9,796	4,984	5,030		
						808		
1306A	METHYL CHLORIDE.		lb.	£	lb.	£		
	United Kingdom	69,438	7,093	25,339	2,617	943 2,980	15 per cent. (G) 15 per cent.(G.B.)	
	Germany	1,136	76	246	Free (P)	
	United States of America	47,770	3,097	75,300	5,876	2,371	Free (P.B.)	
	Importing States—							
	New South Wales	58,758	4,876	51,253	3,914	3,914	£ 475	
	Victoria	32,721	3,320	15,878	1,470	1,470	80	
	Queensland	10,233	1,044	2,178	220	220	..	
	South Australia	11,202	1,131	30,115	2,764	811	33	
	Western Australia	5,430	495	1,215	125	125	..	
		118,344	10,866	100,639	8,493	6,540	588	
1307	ETHYL CHLORIDE.		fl. oz. 143	£ 8		
1308	FRUIT JUICES AND SYRUPS.		gal. 503	£ 603	gal. 2	£ 7	£ 9	£ 6
1309	PERFUMED SPIRITS AND BAY RUM.		gal.	£	gal.	£		
	United Kingdom	971	15,719	757	14,279	3 gal. £26	60s. per gal.(G)(a) 50 per cent. (G)	
	Other British Countries	3	41	88	237	214 gal. £4,194	45s. per gal.(I)(a) 37½ per cent. (I)	
	France	582	11,757	53	1,352	521 gal. £11,400	35s. per gal.(P)(a) 20 per cent. (P)	
	Germany	1,808	8,348	2	23	
	United States of America	90	965	3	23	
	Other Foreign Countries	50	316	2	44	

(a) Composite duties.

TABLE III.

ARTICLE AND COUNTRY OF ORIGIN.	YEAR 1939-40.		YEAR 1940-41.			
	IMPORTS.		IMPORTS.		GOODS CLEARED.	
	Quantity.	Value.	Quantity.	Value.	Value or Quantity.	Rate of Duty and Gross Amount Received.
CLASS XIX.—Drugs, Chemicals, &c.						
Spirits, &c.—continued.						
PERFUMED SPIRITS AND BAY RUM—contd.						
Importing States—	gal.	£	gal.	£	gal.	£
New South Wales	1,715	18,802	545	8,730	439	3,112
Victoria	1,266	14,333	305	5,456	244	1,705
Queensland	200	1,738	13	847	13	196
South Australia	124	796	6	209	6	69
Western Australia	160	1,287	24	588	24	161
Tasmania	39	189	12	128	12	45
Northern Territory	1
	3,504	37,146	905	15,958	738	5,288
1311 TOILET PREPARATIONS, N.E.I.	gal.	£	gal.	£	gal.	£
United Kingdom	966	3,973	641	2,465	23 gal.	Fixed Rates(G)(a)
Canada	908	1,384	6	8	£20	60 per cent. (G)
United States of America	630	3,336	2	9	9 gal.	Fixed Rates(I)(a)
Other Foreign Countries	55	333	5	15	£39	52½ per cent. (I)
Importing States—					660 gal.	Fixed Rates(P)(a)
New South Wales	1,525	6,251	352	1,602	£2,697	32½ per cent. (P)
Victoria	808	2,319	281	801		
Queensland	109	223	3	13		
South Australia	70	128	4	15		
Western Australia	47	103	4	17		
Tasmania	2	10	49		
	2,559	9,026	654	2,497	2,762	1,265
1312 Sulphur (Brimstone).	cwt.	£	cwt.	£	£	
United Kingdom	1,752	1,381	683	783		
Italy	53,904	9,957		
United States of America	2,051,203	459,507	1,455,668	366,513		
Other Foreign Countries	34	42	1	3		Free (G)
Importing States—						
New South Wales	349,501	83,178	327,166	75,706		
Victoria	915,709	193,575	446,522	130,060		
Queensland	30,406	11,063	20,278	3,944		
South Australia	296,840	70,480	76,267	18,211		
Western Australia	514,186	112,442	586,001	139,310		
Tasmania	251	149	118	68		
	2,106,893	470,887	1,456,352	367,299	367,299	
1314 Weed, Scrub and Tree Killers, n.e.i.		£				
United Kingdom	249		
Canada	3,367		
Importing States—						
New South Wales	550		
Victoria	1,413		
Queensland	600		
South Australia	689		
Western Australia	364		
	..	3,616		
1314A Yeast.			lb.	£	£	
United Kingdom	} Not recorded separately. }		54,389	3,615		
United States of America	}		7	32		Free (G)
Importing States—						
Victoria	51,997	3,411	2,949	
Queensland	17	32	32	
Western Australia	2,392	204	204	
	54,406	3,647	3,185	

(a) Additional duty, if spirituous.

TABLE III.

ARTICLE AND COUNTRY OF ORIGIN.	YEAR 1939-40.		YEAR 1940-41.			
	IMPORTS.		IMPORTS.		GOODS CLEARED.	
	Quantity.	Value.	Quantity.	Value.	Value or Quantity.	Rate of Duty and Gross Amount Received.
CLASS XIX.—Drugs, Chemicals, &c.						
1315 Yeast Food ; Yeast Food Preservatives ; Yeast Nourishment.		£		£	£	
United Kingdom	1,458	..	1,242		
New Zealand	77		
Foreign Countries	13	..	3	3	37½ per cent. (G) 20 per cent. (P)
Importing States—						£
New South Wales	104	..	3	3	1
Victoria	539	..	702	702	105
Queensland	116	..	47	47	7
South Australia	411	..	5	5	1
Western Australia	378	..	488	488	75
	..	1,548	..	1,245	1,245	189
1316 Zinc Chloride.	ewt.	£	ewt.	£	£	
United Kingdom	3,995	6,525	2,592	6,155		
Other British Countries	238	340		
Belgium	581	612	740	37½ per cent. (G)
Germany	726	780	20	21	3,798	20 per cent. (P)
United States of America	1,782	3,221	223	719	1,237	Free (P.B.)
Importing States—						£
New South Wales	5,584	8,199	1,559	3,276	3,208	473
Victoria	1,495	2,722	949	2,712	2,712	319
Queensland	86	200	214	454	454	16
South Australia	127	291	67	272	272	41
Western Australia	7	32	46	180	180	26
Tasmania	23	34	..	1	1	..
	7,322	11,478	2,835	6,895	6,827	875
1316A Zinc Sulphate.	ewt.	£	ewt.	£	£	
United Kingdom	4,097	2,677	357	553	26	37½ per cent. (G)
Foreign Countries	385	558	491	20 per cent. (P)
Importing States—						£
New South Wales	565	997	324	484	508	73
Victoria	277	637	11	18	18	3
Queensland	3,630	1,573	15	17	17	3
South Australia	2	4	5	20	20	3
Western Australia	5	12	2	14	14	2
Tasmania	3	12
	4,482	3,235	357	553	577	84
1317 Chemicals, n.e.i.		£		£	£	
United Kingdom	252,810	..	303,209		
Canada	7,647	..	25,397		
India	43	..	3,224		
Rhodesia	15,719		
West Indies (British)	87	..	9,193		
Other British Countries	99	..	127		
Belgium	26,516	..	42	1,419	25 per cent. (G)
Denmark	806	..	2	178,592	15 per cent. (G)
France	12,786	..	354	3,719	15 per cent. (G.B.)
Germany	23,067	..	8,215	4,979	15 per cent. (P)
Italy	313	..	5,017	1	15 per cent. (N)
Japan	4,333	..	1,387	103,038	Free (G.B.)
Netherlands	3,246	..	18	249,263	Free (P)
Roumania	561	..	226	3,390	Free (P.B.)
Sweden	511	13,948	Free (C)
Switzerland	4,856	..	985	177,141	Free (C'wealth.)
United States of America	293,412	..	376,360	112	Free (R.I.)
Other Foreign Countries	1,408	..	1,293	Extra	Duty, £1.
Importing States—						£
New South Wales	296,605	..	275,193	264,522	14,335
Victoria	231,292	..	402,136	396,895	9,732
Queensland	45,245	..	34,444	34,711	1,288
South Australia	32,118	..	17,464	17,943	1,163
Western Australia	24,731	..	16,880	16,880	1,732
Tasmania	2,507	..	4,651	4,651	10
Northern Territory	3
	..	632,501	..	750,768	735,602	28,260

TABLE III.

ARTICLE AND COUNTRY OF ORIGIN.	YEAR 1939-40.		YEAR 1940-41.			
	IMPORTS.		IMPORTS.		GOODS CLEARED.	
	Quantity.	Value.	Quantity.	Value.	Value or Quantity.	Rate of Duty and Gross Amount Received.
CLASS XIX.—Drugs, Chemicals, &c.						
SUMMARY.						
		£		£	£	£
Importing States—						
New South Wales		2,423,726		2,135,129	2,101,706	171,970
Victoria		2,114,738		2,302,865	2,281,767	80,257
Queensland		437,320		367,299	367,083	13,636
South Australia		360,546		238,007	236,804	10,637
Western Australia		612,418		519,179	519,689	11,440
Tasmania		56,099		31,024	31,200	1,262
Northern Territory		496		50	50	38
Total, Class XIX.		6,005,343		5,593,553	5,538,299	289,240
CLASS XX.—Miscellaneous.						
1318 Antiques for Public Institutions.		£		£	£	
		439		110	110	Free (G)
1318A Antiques produced at least 100 years prior to date of importation as prescribed by Departmental By-laws.		£		£	£	
United Kingdom		5,777		2,730		
India		6				
Netherlands East Indies		513		10	2,829	Free (G)
Other Foreign Countries		427		118	10	Free (C'wealth.)
Importing States—						
New South Wales		2,781		1,953	1,068	
Victoria		3,609		1,412	1,378	
Queensland		35		39	39	
South Australia		160		354	354	
Western Australia		75				
Tasmania		63				
		6,723		2,858	2,839	
Arms, Ammunition and Explosives.						
<small>ARMS.</small>						
1319 <i>Gun Barrels or Actions, N.E.I., bearing the British or other approved test mark.</i>		£		£	£	
British Countries		100		3	131	15 per cent. (G)
Netherlands East Indies				11,688	3	Free (P)
Other Foreign Countries		409		131	11,688	Free (C'wealth.)
Importing States—						
New South Wales		170		11,694	11,694	£
Victoria		8		14	14	1
Queensland		278		112	112	2
South Australia		24		2	2	17
Western Australia		29				..
		509		11,822	11,822	20
1320 <i>Revolvers and Pistols.</i>	No.	£	No.	£	£	
United Kingdom	367	1,623	127	171		
Canada	1	2				
Foreign Countries	88	238	1	6	(1 No.) 6 171	3s. 6d. each (G) Free (C'wealth.)
Importing States—						
New South Wales	347	1,415	18	141	141	£
Victoria	98	419	110	36	36	2
Queensland	3	14				..
South Australia	7	13				..
Tasmania	1	2				..
	456	1,863	128	177	177	2
1321 <i>Rifles, Military and Match, and Fittings, including Cadet Rifles and Morris Tubes; Gun Stocks in the Rough; Barrels (not fitted to any action) bearing approved test mark.</i>	No.	£	No.	£	£	
United Kingdom	372	474	266	2,692	84 140	15 per cent. (G) Free (P)
Other British Countries	27	14	55	126	27	Free (C)
Foreign Countries	76	62	49	68	2,629 6	Free (C'wealth.) Free (R.I.)

TABLE III.

ARTICLE AND COUNTRY OF ORIGIN...	YEAR 1939-40.		YEAR 1940-41.			
	IMPORTS.		IMPORTS.		GOODS CLEARED.	
	Quantity.	Value.	Quantity.	Value.	Value or Quantity.	Rate of Duty and Gross Amount Received.
CLASS XX.—Miscellaneous.						
Arms, Ammunition and Explosives—						
<i>continued.</i>						
ARMS— <i>continued.</i>						
<i>Rifles, Military and Match, &c.—continued.</i>						
Importing States—	No.	£	No.	£	£	£
New South Wales	264	371	210	2,768	2,768	10
Victoria	72	105	134	83	83	3
Queensland	56	47	26	35	35	..
South Australia	72	12
Western Australia	11	15
	475	550	370	2,886	2,886	13
1322 <i>Guns and Rifles bearing approved test mark.</i>	No.	£	No.	£	£	
United Kingdom	207	2,299	55	561		
Canada	5,457	5,401	5,424	4,449		
Other British Countries	179	131	..	11	9,687	15 per cent. (G)
					826	15 per cent. (I)
Belgium	1,798	4,155	277	376	561	Free (P)
Germany	2,202	1,562	124	202	4,414	Free (C)
United States of America	11,596	19,562	5,239	9,571	46	Free (C'wealth.)
Other Foreign Countries	6	29	98	248	13	Free (R.L.)
Importing States—						£
New South Wales	9,385	13,889	5,718	7,120	7,249	672
Victoria	4,588	7,555	2,915	4,383	4,383	453
Queensland	3,217	4,447	1,094	1,331	1,331	113
South Australia	1,953	3,650	489	1,064	1,064	152
Western Australia	1,753	2,655	887	1,293	1,293	162
Tasmania	549	943	114	227	227	25
	21,445	33,139	11,217	15,418	15,547	1,577
1324 <i>Other.</i>		£		£	£	
Australia	48	..	8,275		
United Kingdom	406,404	..	384,493		
New Zealand	3,120		
Other British Countries	1	..	10		
Germany	5,337	..	72	72	30 per cent. (G)
Netherlands East Indies	5	..	513	366	15 per cent. (P)
United States of America	2,682	..	1,506	396,312	Free (C'wealth.)
Other Foreign Countries	134	294	Free (R.L.)
Importing States—						£
New South Wales	313,748	..	230,108	239,108	18
Victoria	85,860	..	135,425	135,425	8
Queensland	6,291	..	4,968	7,143	36
South Australia	7,038	..	3,377	3,377	15
Western Australia	4,283	..	9,383	9,383	..
Tasmania	320	..	18	18	..
Northern Territory	191	..	2,590	2,590	..
	..	417,731	..	394,869	397,044	77
1325 <i>CAPS, PERCUSSION.</i>	thousand.	£	thousand.	£	£	
United Kingdom	92	300	240	1,660		
Canada	310	167	81	10 per cent. (G)
United States of America	69	44	138	81	4	Free (P)
Importing States—						£
New South Wales	331	366	112	68	68	7
Victoria	127	137	240	1,660	1,660	..
Queensland	1	2	26	13	13	1
South Australia	2	1
Western Australia	10	5
	471	511	378	1,741	1,741	8
1326 <i>CARTRIDGES.</i>	thousand.	£	thousand.	£	£	£
<i>For Military Purposes (Small Arm).</i>	4	539	5	69	69	1

TABLE III.

ARTICLE AND COUNTRY OF ORIGIN.	YEAR 1939-40.		YEAR 1940-41.			
	IMPORTS.		IMPORTS.		GOODS CLEARED.	
	Quantity.	Value.	Quantity.	Value.	Value or Quantity.	Rate of Duty and Gross Amount Received.
CLASS XX.—Miscellaneous.						
Arms, Ammunition and Explosives						
<i>continued.</i>						
CARTRIDGES— <i>continued.</i>						
1327 Rifle and Revolver, n.e.l.	thousand.	£	thousand.	£	£	
United Kingdom	377	1,424	153	785	(125,000 No.)	
Canada	1,945	3,452	38	269	88	18. 3d. per 100 (G)
Other British Countries	2	6	52	57	1,134	50 per cent. (G)
					40	30 per cent. (I)
Belgium	406	821	593	10 per cent. (P)
Germany	985	586	33	48	269	10 per cent. (C)
United States of America	3,286	3,845	157	809	48	Free (C'wealth.)
Other Foreign Countries	92	134	9	Free (R.I.)
Importing States—						£
New South Wales	3,010	5,503	166	712	925	315
Victoria	2,162	2,861	137	668	668	144
Queensland	1,107	1,106	114	490	490	237
South Australia	137	207	8	51	51	26
Western Australia	657	576	8	47	47	23
Tasmania	20	15
	7,093	10,268	433	1,968	2,181	745
1328 Shotgun.	thousand.	£	thousand.	£	£	
United Kingdom	591	2,823	27	204		
Canada	260	316		
New Zealand	96	844		
Belgium	581	2,400		
Germany	25	154	17	50 per cent. (G)
United States of America	161	1,003	4	17	204	10 per cent. (P)
Importing States—						£
New South Wales	780	2,724	18	85	85	15
Victoria	445	2,203	..	24	24	2
Queensland	94	413
South Australia	206	1,242	..	43	43	4
Western Australia	103	578	13	69	69	7
Tasmania	86	380
	1,714	7,540	31	221	221	28
1329 CARTRIDGE CASES (EMPTY), CAPPED OR UNCAPPED (SMALL ARM).	thousand.	£	thousand.	£	£	
United Kingdom	200	782	..	2		
Other British Countries	30	39		
Germany	125	346	73	10 per cent. (G)
Other Foreign Countries	33	74	12	05	2	10 per cent. (P)
Importing States—						£
New South Wales	43	55	8	1
Victoria	326	1,130	..	2	2	..
Queensland	12	45	12	65	65	6
South Australia	7	11
	388	1,241	12	67	75	7
1330 DETONATORS.	lb.	£	lb.	£	£	
Australia	20	6		
United Kingdom	260,651	54,945	76,236	28,081		
Canada	247	3,036	6,653	Free (G)
United States of America	27	13	13,750	6,653	27,750	Free (P)
					337	Free (C'wealth.)
Importing States—						
New South Wales	133,143	41,373	56,825	18,078		
Victoria	126,081	16,474	22,959	12,186		
Queensland	1,549	104	10,148	4,451		
South Australia	74	25		
Western Australia	29		
Tasmania	152	14		
	260,925	57,994	90,006	34,740	34,740	

TABLE III.

ARTICLE AND COUNTRY OF ORIGIN.	YEAR 1939-40.		YEAR 1940-41.					
	IMPORTS.		IMPORTS.		GOODS CLEARED.			
	Quantity.	Value.	Quantity.	Value.	Value or Quantity.	Rate of Duty and Gross Amount Received.		
CLASS XX.—Miscellaneous.								
Arms, Ammunition and Explosives—								
<i>continued.</i>								
1331	DYNAMITE.		lb.	£	lb.	£	£	
	United Kingdom	50	2	Free (C)
	Canada	337,500	11,877
	Importing States—							
	Victoria	50	2
	Western Australia	337,500	11,877
		50	2	337,500	11,877	11,877
1332	EXPLOSIVES, N.E.I.		ewt.	£	ewt.	£	£	
	Australia	38	192	5 per cent. (G)
	United Kingdom	5,409	27,280	1,075	10,917	21	2,482	Free (P)
	United States of America	638	12,351	20,765	..	Free (C ¹ wealth.)
	Importing States—							
	New South Wales	2,690	15,653	1	17	17	..	£
	Victoria	2,757	11,819	1,091	10,921	10,921	..	1
	Queensland	621	12,330	12,330
		5,447	27,472	1,713	23,268	23,268	..	1
1332A	NITRO-CELLULOSE WHEN IN SOLID FORM, PACKED IN WATER OR MOISTENED WITH ALCOHOL.		lb.	£				
	United Kingdom	93,047	5,382
	Importing States—							
	New South Wales	883	58
	Victoria	92,164	5,324
		93,047	5,382
1333	FIREWORKS.			£		£	£	
	United Kingdom	7,530	..	4,116	(160 gross of boxes) 7	281	2s. per gross of boxes (G)
	Hong Kong	6,140	..	1	37½ per cent. (G)
	Other British Countries	202	(5,460 gross of boxes) 899	2,998	1s. per gross of boxes (P)
	China	3,221	..	101	219	20 per cent. (P)	5 per cent. (P)
	Other Foreign Countries	429	..	7
	Importing States—							
	New South Wales	12,300	..	3,265	3,444	800	£
	Victoria	2,092	..	151	151	21	..
	Queensland	1,513	..	425	425	95	..
	South Australia	1,126	..	352	352	81	..
	Western Australia	459	..	32	32	6	..
	Tasmania	22
	Northern Territory	10
		..	17,522	..	4,225	4,404	1,003	..
1334	FUSE. Cotton.			£		£	£	
	United Kingdom	1,670	..	3,642	3,545	98	Free (P)
	Other British Countries	62	..	1	Free (C ¹ wealth.)
	Importing States—							
	New South Wales	55	..	98
	Victoria	1,670	..	3,545
	Queensland	7
		..	1,732	..	3,643	3,643
1335	Mining, Electrical.			£		£	£	
	United Kingdom	2,262	..	3,759	3,759	..	Free (P)
	Canada	2,387	2,387	..	Free (C)
	Importing States—							
	Victoria	1,506
	Queensland	1,893	..	1,657
	South Australia	175	..	596
	Western Australia	194	..	2,387
		..	2,262	..	6,146	6,146

TABLE III.

ARTICLE AND COUNTRY OF ORIGIN.	YEAR 1939-40.		YEAR 1940-41.			
	IMPORTS.		IMPORTS.		GOODS CLEARED.	
	Quantity.	Value.	Quantity.	Value.	Value or Quantity.	Rate of Duty and Gross Amount Received.
CLASS XX.—Miscellaneous.						
Arms, Ammunition and Explosives—						
<i>continued.</i>						
FUSE—continued.						
<i>N.E.I.</i>						
1336 United Kingdom	coils. 650	£ 194	coils. 6,420	£ 1,751	£	
United States of America	250	67	(6,420 coils) 1,751	1d. per coil (P)
Importing State—						£
Victoria	900	261	6,420	1,751	1,751	20
1337 GELATINE, BLASTING.	lb.	£	lb.	£	£	
United Kingdom	1,500	78	
Canada	250,000	10,530	750,000	20,955	..	Free (C)
Importing States—						
New South Wales	251,500	10,608	750,000	20,955	20,955	
1338 GELATINE, DYNAMITE.	lb.	£	lb.	£	£	
United Kingdom	25,000	1,533	
Canada	285,000	10,451	390,000	12,882	..	Free (C)
Importing State—						
New South Wales	310,000	11,984	
Western Australia	390,000	12,882	..	
	310,000	11,984	390,000	12,882	12,882	
1339 GELIGNITE.	lb.	£	lb.	£	£	
United Kingdom	130,100	6,615	
Canada	1,115,000	43,188	872,500	23,173	..	Free (C)
Importing States—						
New South Wales	1,245,050	49,801	
Victoria	50	2	
Western Australia	872,500	23,173	..	
	1,245,100	49,803	872,500	23,173	23,173	
1340 POWDER.	lb.	£				
<i>Blasting.</i>	5,000	149	
1341 <i>Sporting.</i>	lb.	£	lb.	£	£	
United Kingdom	21,330	3,098	13,073	1,170	13,854	10 per cent. (G)
Germany	57	6	738	Free (P)
United States of America	54,104	13,848	432	Free (C'wealth.)
Importing States—						£
New South Wales	275	37	57,755	13,929	13,929	1,374
Victoria	21,055	3,061	9,065	989	989	..
Western Australia	474	106	106	11
	21,330	3,098	67,294	15,024	15,024	1,385
1342 SHOTS, BULLETS, AND SLUGS.	cwt.	£	cwt.	£	cwt.	
United Kingdom	657	1,320	542	1,409	..	
Canada	3	38	
United States of America	277	1,279	8	170	8	6s. per cwt. (G)
Other Foreign Countries	7	25	..	5	483	5s. per cwt. (P)
Importing States—						£
New South Wales	356	1,062	249	821	243	47
Victoria	406	933	145	371	145	27
Queensland	79	420	15	49	15	3
South Australia	50	111	124	281	124	13
Western Australia	49	128	14	51	14	3
Tasmania	4	8	3	11	3	1
	944	2,662	550	1,584	544	94
1343 WADS.	..	£ 93	

TABLE III.

ARTICLE AND COUNTRY OF ORIGIN.	YEAR 1939-40.		YEAR 1940-41.			
	IMPORTS.		IMPORTS.		GOODS CLEARED.	
	Quantity.	Value.	Quantity.	Value.	Value or Quantity.	Rate of Duty and Gross Amount Received.
CLASS XX. Miscellaneous.						
Arms, Ammunition and Explosives—						
<i>continued.</i>						
1344 OTHER AMMUNITION.		£		£	£	
Australia	883	..	5,301		
United Kingdom	124,619	..	401,309		
Canada	3,739		
India	9,264		
New Zealand	4,894	..	8,514		
Foreign Countries	30	..	195		Free (C ^o wealth.)
Importing States—						
New South Wales	97,324	..	296,673		
Victoria	41,453	..	119,931		
Queensland	155	..	701		
South Australia	104	..	947		
Western Australia	564	..	746		
Tasmania	90		
Northern Territory	60		
	..	139,690	..	419,058	419,058	
1345 Articles, n.e.i., of Celluloid, Xylonite, Synthetic Resin, Casein or Similar Materials, Bone, Ivory, Pulp, Papier Maché, Indurated Fibre, or Asbestos.		£		£	£	
United Kingdom	11,657	..	20,800	1,993	55 per cent. (G)
Other British Countries	44	..	100	38,357	20 per cent. (G.B.)
					2,695	15 per cent. (G.B.)
Germany	630	..	432	14,663	35 per cent. (P)
Japan	27,786	..	40,517	8	25 per cent. (P)(a)
United States of America	3,979	..	1,392	1,137	5 per cent. (P.B.)
Other Foreign Countries	768	..	359	22	35 per cent. (C)
					223	Free (P)
					1,962	Free (P.B.)
					2,689	Free (C ^o wealth.)
Importing States—						
New South Wales	33,257	..	47,261	47,329	£
Victoria	9,163	..	12,558	12,638	10.414
Queensland	582	..	790	781	3,109
South Australia	1,327	..	1,581	1,581	229
Western Australia	480	..	730	731	321
Tasmania	54	..	461	461	257
Northern Territory	7	..	228	228	47
	..	44,870	..	63,609	63,749	6
						14,383
1345 Articles of Gelatine.	lb.	£	lb.	£	£	
United Kingdom	9,963	1,784	3,101	892		
					653	20 per cent. (G.B.)
United States of America	518	844	601	1,116	726	5 per cent. (P.B.)
Other Foreign Countries	2,204	370	..	11	430	Free (G)
Importing States—						
New South Wales	3,692	1,133	1,726	1,527	1,317	£
Victoria	3,108	518	240	103	103	143
Queensland	250	49	5
South Australia	5,523	1,293	1,826	389	389	..
Western Australia	112	5	20
	12,685	2,998	3,792	2,019	1,809	168
1346 Articles donated or bequeathed to the Public or to any Public Institution, as prescribed by Departmental By-laws.		£		£	£	
United Kingdom	324	..	318		
China	1,275		
United States of America	1,702	..	2,066		
Other Foreign Countries	36	..	105		Free (G)
Importing States—						
New South Wales	682	..	630	636	
Victoria	1,998	..	1,447	1,447	
Queensland	487	
South Australia	11	..	28	28	
Western Australia	157	..	384	390	
Tasmania	2	
	..	3,337	..	2,489	2,501	

(a) Advertising articles.

TABLE III.

ARTICLE AND COUNTRY OF ORIGIN.	YEAR 1939-40.		YEAR 1940-41.			
	IMPORTS.		IMPORTS.		GOODS CLEARED.	
	Quantity.	Value.	Quantity.	Value.	Value or Quantity.	Rate of Duty and Gross Amount Received.
CLASS XX.—Miscellaneous.						
1346A Artificial Horn and like Substances including Erinoid and Galalith.						
United Kingdom	£ 6,901	..	£ 7,709	£ 165	25 per cent. (G)
Foreign Countries	1,312	..	440	1,434	10 per cent. (P)
Importing States—					6,550	Free (G)
New South Wales	1,668	..	2,205	2,205	£
Victoria	6,545	..	5,944	5,944	80
	..	8,213	..	8,149	8,149	104
Art, Works of.						184
1347 FRAMED OR UNFRAMED, IMPORTED FOR PUBLIC INSTITUTIONS OR PURPOSES AS PRESCRIBED BY DEPARTMENTAL BY-LAWS.						
United Kingdom	£ 1,084	..	£ 44	£	
China	692	1,298	Free (G)
Netherlands	63,050	62,500	Free (C ^o wealth.)
Importing States—						
Victoria	1,084	..	63,786	63,786	
South Australia	12	
	..	1,084	..	63,786	63,798	
1348 STATUARY, PRESENTED OR BEQUEATHED, NOT INTENDED FOR SALE.						
United Kingdom	£ 70	..	£ 139	£	
Italy	2,786	
Netherlands East Indies	1	..	Free (G)
Importing States—						
New South Wales	2,809	
Victoria	46	
South Australia	1	
Western Australia	140	..	
	..	2,856	..	140	140	
1349 STATUES (ARTISTS' ORIGINAL PRODUCTIONS), NOT LESS THAN £10 IN VALUE.						
United Kingdom	£ 1,005	..	£ ..	£	
Foreign Countries	267	..	60	..	Free (G)
Importing States—						
New South Wales	147	
Victoria	417	..	60	..	
Queensland	48	
South Australia	660	
	..	1,272	..	60	60	
1350 STATUARY, MONUMENTAL, AND OTHER FIGURES, BEING REPLICAS OR COPIES (TRADE WORK), AND WORKS OF ART BEING STATUARY, N.E.I.						
United Kingdom	£ 2,624	..	£ 2,883	£	
Other British Countries	386	..	416	..	
France	1,153	..	14	..	
Germany	1,384	..	278	..	
Italy	1,365	..	35	..	
Japan	7,600	..	617	2,251	37½ per cent. (G)
United States of America	244	..	31	14	25 per cent. (P)(a)
Other Foreign Countries	579	..	125	2,866	20 per cent. (P)
Importing States—						
New South Wales	7,547	..	1,870	2,551	£
Victoria	5,945	..	1,846	1,884	618
Queensland	794	..	290	300	468
South Australia	507	..	274	274	87
Western Australia	469	..	73	73	66
Tasmania	50	..	2	2	18
Northern Territory	23	..	44	47	1
	..	15,335	..	4,399	5,131	16
						1,274

(a) Advertising Articles.

TABLE III.

ARTICLE AND COUNTRY OF ORIGIN.	YEAR 1939-40.		YEAR 1940-41.			
	IMPORTS.		IMPORTS.		GOODS CLEARED.	
	Quantity.	Value.	Quantity.	Value.	Value or Quantity.	Rate of Duty and Gross Amount Received.
CLASS XX.—Miscellaneous.						
1351 Atomizers for Mining Purposes.	£ 48	£ 48	Free (B)
1352 Atomizers, n.e.i., Fumigators, Odorizers, Vaporizers, and the like, excluding Atomizers and Vaporizers of the type used for spraying insecticides.		£		£	£	
United Kingdom	3,066	..	2,429		
Other British Countries	48	..	10		
Germany	719	..	5	1,636	30 per cent. (G)
Japan	1,274	..	466	2,433	15 per cent. (P)
United States of America	2,616	..	1,151	10	15 per cent. (N)
Other Foreign Countries	639	..	1	36	Free (P.B.)
Importing States—						£
New South Wales	5,819	..	3,417	3,470	651
Victoria	1,823	..	390	390	76
Queensland	439	..	100	100	24
South Australia	159	..	43	43	8
Western Australia	119	..	111	111	20
Tasmania	3	..	1	1	..
	..	8,362	..	4,062	4,115	779
1352A Spray Guns, including hand-operated Spray Pumps, for Paints, Varnishes, &c.		£		£	£	
United Kingdom	1,274	..	1,411		
Sweden	2,576	..	305		
United States of America	541	..	178	541	55 per cent. (G)
Other Foreign Countries	120	..	2	1,411	35 per cent. (P)
Importing States—						£
New South Wales	1,192	..	1,433	1,479	432
Victoria	3,137	..	439	449	227
Queensland	54	..	17	17	5
South Australia	125	..	7	7	4
Tasmania	3
	..	4,511	..	1,896	1,952	668
Bags, Baskets, Boxes, Cases, Trunks, Purses, Wallets, with or without fittings.						
BAGS, HAND (INCLUDING LADIES' HAND BAGS AND PURSE BAGS, EXCEPT OF METAL), SPORTING, TRAVELLING; CASES AND COMPANIONS, TRAVELLING; TRUNKS, TRAVELLING; RETICULES, SATCHELS, VALISES.						
1353 <i>Leather.</i>		£		£	£	
United Kingdom	10,505	..	7,780		
Canada	4,078		
Other British Countries	54	..	45		
France	2,227	(10 No.) 4	48. 6d. each (G)
Germany	1,625	..	119	168	77½ per cent. (G)
Italy	536	44	55 per cent. (G)
United States of America	8,871	..	153	240	70 per cent. (I)
Other Foreign Countries	505	..	69	7,668	25 per cent. (P)
	£1	Free (R.I.)
Importing States—						£
New South Wales	13,083	..	5,059	5,059	1,388
Victoria	11,678	..	2,097	2,056	590
Queensland	1,222	..	186	186	47
South Australia	1,111	..	213	213	58
Western Australia	1,237	..	583	583	141
Tasmania	58
Northern Territory	12	..	28	28	15
	..	28,401	..	8,166	8,125	2,239
1354 <i>Leatherboard.</i>		£		£	£	
United Kingdom	121	..	73		
Canada	2,002		
Foreign Countries	545	73	25 per cent. (P)

TABLE III.

ARTICLE AND COUNTRY OF ORIGIN.	YEAR 1939-40.		YEAR 1940-41.			
	IMPORTS.		IMPORTS.		GOODS CLEARED.	
	Quantity.	Value.	Quantity.	Value.	Value or Quantity.	Rate of Duty and Gross Amount Received.
CLASS XX.—Miscellaneous.						
Bags, Baskets, &c.—continued.						
BAGS, HAND, ETC.—continued.						
Leatherboard—continued.						
Importing States—		£		£	£	£
New South Wales	1,236	..	42	42	9
Victoria	542	..	2	2	1
Queensland	615	..	6	6	2
South Australia	126	..	8	8	2
Western Australia	146	..	15	15	4
Tasmania	3
		2,668		73	73	18
1355 <i>Metal.</i>		£		£	£	
United Kingdom	1,077	..	323	17	15 per cent.(G.B.)
United States of America	2,056	14	25 per cent. (P)
Other Foreign Countries	37	..	17	309	Free (P.B.)
Importing States—						£
New South Wales	1,552	..	213	213	..
Victoria	775	..	127	127	6
Queensland	95
South Australia	731
Western Australia	17
		3,170		340	340	6
1350 <i>Wood or Compressed Cane.</i>		£				
	..	307		
1357 <i>Other.</i>		£		£		
United Kingdom	4,952	..	3,598	644 No. £2	4s. 6d. each (G)
Canada	1,796	..	1	£48	77½ per cent. (G)
Other British Countries	128	..	143	£44	55 per cent. (G)
					£22	15 per cent.(G.B.)
Belgium	1,586	£98	1s. 10d. each(I)(a)
France	2,155	..	23	£101	70 per cent. (I)
Germany	1,458	..	59	£3,622	25 per cent. (I)(a)
Japan	7,430	..	3	£2	25 per cent. (P)
United States of America	5,317	..	17	£1	25 per cent. (P)(b)
Other Foreign Countries	743	..	59	£44	Free (P.B.)
					£27	Free (C'wealth.)
					£105	Free (R.I.)
					Extra	Duty, £5.
Importing States—					£	£
New South Wales	15,662	..	1,870	1,946	507
Victoria	5,403	..	1,332	1,370	360
Queensland	1,647	..	182	281	132
South Australia	1,251	..	140	140	39
Western Australia	1,381	..	216	216	57
Tasmania	191	..	156	156	39
Northern Territory	30	..	7	7	5
		25,565		3,903	4,116	1,139
1357A FRAMES OF METAL.						
<i>Kit Bag.</i>						
United Kingdom	No.	£	No.	£	£	
	34,558	2,487	29,674	3,072	227	15 per cent. (G.)
Foreign Countries	7,047	425	2,652	227	3,072	Free (P.B.)
Importing States—						£
New South Wales	7,242	556	3,510	313	313	..
Victoria	31,748	2,093	23,782	2,462	2,462	13
Queensland	1,391	147	2,328	243	243	..
South Australia	912	93	2,526	249	249	21
Western Australia	312	23	180	32	32	..
	41,605	2,912	32,326	3,299	3,299	34
1357B <i>For Handbags, &c., other than Kit Bags.</i>	No.	£	No.	£	£	
United Kingdom	708,329	5,812	709,598	7,450		
Other British Countries	6,644	113		
Belgium	156,792	9,298	7,928	716	21	65 per cent. (G)
France	28,171	715	23,005	624	10,191	15 per cent.(G.B.)

(a) Composite duties.

(b) Advertising articles.

TABLE III.

ARTICLE AND COUNTRY OF ORIGIN.	YEAR 1939-40.		YEAR 1940-41.			
	IMPORTS.		IMPORTS.		GOODS CLEARED.	
	Quantity.	Value.	Quantity.	Value.	Value or Quantity.	Rate of Duty and Gross Amount Received.
CLASS XX.—Miscellaneous.						
Bags, Baskets, &c.—continued.						
FRAMES OF METAL—continued.						
For Handbags, &c.—continued.	No.	£	No.	£	£	
Germany	197,870	6,270	6,247	452	430	25 per cent. (P)
United States of America	110,336	5,924	260,944	8,012	6,987	Free (P.B.)
Other Foreign Countries	17,619	378	5,787	301	111	Free (C)
Importing States—						£
New South Wales	437,156	7,699	412,724	7,158	7,162	713
Victoria	628,142	13,281	471,006	8,519	8,519	666
Queensland	8,126	433	288	15	83	12
South Australia	145,596	6,979	135,991	1,967	1,967	258
Western Australia	97	5	144	9	9	..
	1,219,117	28,397	1,020,153	17,668	17,740	1,649
1358 BAGS, LADIES' HAND AND PURSE, OF METAL, OTHER THAN GOLD OR SILVER; COMPANIONS N.E.I.; BOXES AND CASES—COLLAR, FANCY, GLOVE, HANDKERCHIEF, JEWEL, MUSICAL INSTRUMENT, PIN, PUFF, SOAP, TRINKET, WORK, AND THE LIKE.		£		£	£	
United Kingdom	30,945	..	44,681	1,548	55 per cent. (G)
Canada	691	598	25 per cent. (I)
Other British Countries	412	..	250	17,077	35 per cent. (P)
					2	32½ per cent. (P)
Czechoslovakia	730	..	4	1,937	25 per cent. (P)
France	1,601	..	34	24,623	10 per cent. (P)
Germany	5,141	..	412	1	25 per cent. (N)
Japan	12,874	..	5	3	Free (P)
United States of America	17,579	..	27	7	Free (C'wealth.)
Other Foreign Countries	722	..	29	3	Free (R.I.)
Importing States—						£
New South Wales	39,599	..	26,342	26,623	4,643
Victoria	19,871	..	12,390	12,389	2,368
Queensland	5,274	..	2,424	2,425	548
South Australia	2,516	..	1,831	1,907	434
Western Australia	3,250	..	2,322	2,325	417
Tasmania	258	..	111	111	20
Northern Territory	17	..	22	19	7
	..	70,695	..	45,442	45,799	8,437
1358A BASKETS AND CASES, PICNIC; CASES AND COMPANIONS, TOILET, DRESSING AND WRITING.	No.	£	No.	£	£	
United Kingdom	69,645	21,687	99,058	36,843	..	
Other British Countries	776	273	28	5	..	
Germany	1,446	609	169	33	..	
Japan	67,438	3,547	7	2	..	
United States of America	10,378	3,412	98	35	106	55 per cent. (G)
Other Foreign Countries	2,708	270	85	7	36,455	25 per cent. (P)
Importing States—						£
New South Wales	68,795	13,427	37,214	16,253	15,989	3,999
Victoria	58,492	9,681	41,550	12,387	12,287	3,080
Queensland	18,117	3,891	8,864	3,330	3,330	836
South Australia	5,423	1,007	4,093	1,966	1,966	490
Western Australia	6,812	1,625	7,016	2,839	2,830	711
Tasmania	741	162	708	150	150	42
Northern Territory	11	5
	158,391	29,798	99,445	36,925	36,561	9,167
1358B BASKETS, SPORTING AND TRAVELLING.	No.	£	No.	£	£	£
	300	26	3	2	2	1
1359 BASKETS, WORK, AND BASKETS, N.E.I.	No.	£	No.	£	£	
United Kingdom	5,101	421	2,966	844	3	55 per cent. (G)
Hong Kong	81,602	2,394	40	2	233	25 per cent. (I)
Other British Countries	1,020	65	2,792	320	831	10 per cent. (P)
					208	10 per cent. (New Guinea)
China	48,107	1,067	840	3	1	10 per cent. (Papua)
Germany	5,974	749	582	119	13	Free (C'wealth.)
Japan	121,934	2,132	24	2	2	Free (R.I.)
Other Foreign Countries	4,155	415	10	1	..	

TABLE III.

ARTICLE AND COUNTRY OF ORIGIN.	YEAR 1939-40.		YEAR 1940-41.			
	IMPORTS.		IMPORTS.		GOODS CLEARED.	
	Quantity.	Value.	Quantity.	Value.	Value or Quantity.	Rate of Duty and Gross Amount Received.
CLASS XX.—Miscellaneous.						
Bags, Baskets, &c.—continued.						
BASKETS, WORK, ETC.—continued.						
Importing States—	No.	£	No.	£	£	£
New South Wales	147,360	4,029	2,800	758	758	92
Victoria	76,729	2,065	3,323	327	327	46
Queensland	24,012	537	547	109	109	16
South Australia	7,148	275	254	40	40	4
Western Australia	12,006	295	324	57	57	6
Tasmania	626	21
Northern Territory	12	1	6
	267,893	7,223	7,254	1,291	1,291	164
1361 JEWELLERY BOXES, FANCY.	No.	£	No.	£	£	
United Kingdom	38,911	1,113	18,135	647		
Japan	79,572	886		
Other Foreign Countries	1,929	135	647	35 per cent. (P)
Importing States—						£
New South Wales	49,754	650	4,899	121	121	32
Victoria	57,004	1,113	9,000	458	458	120
Queensland	5,484	67	3,600	33	33	9
South Australia	1,811	63	108	7	7	2
Western Australia	5,648	231	528	28	28	7
Tasmania	111	10
	120,412	2,134	18,135	647	647	170
1362 PURSES, NOT ELSEWHERE SPECIFIED ; WALLETS.	No.	£	No.	£	(1 No.)	
United Kingdom	58,229	7,957	51,004	6,109	£1	4s. 6d. each (G)
Other British Countries	2,954	89	7	..	£20	77½ per cent. (G)
Japan	53,113	1,042	£5,030	70 per cent. (I)
Other Foreign Countries	7,113	399	3	1	£62	25 per cent. (P) Free (P.B.)
Importing States—					£	£
New South Wales	36,062	3,138	15,435	1,825	1,826	456
Victoria	63,813	3,541	24,222	3,004	3,006	751
Queensland	4,274	574	3,497	401	401	102
South Australia	7,495	588	3,214	471	471	118
Western Australia	8,825	648	3,905	313	313	79
Tasmania	940	98	741	96	96	24
	121,409	8,587	51,014	6,110	6,113	1,530
1363 Bathbricks.	..	£	..	£	£	Free (P)
		91		160	160	
1364 Billiard Balls in the rough.	..	£	..	£	£	Free (P)
		372		145	283	
1365 Blankets, Rubber or Wool, for Printing Machines ; Top Cloths for Ruling Machines, when imported with the Machines.				£	£	
United Kingdom	107	650	10 per cent. (G)
United States of America	1,029	370	15 per cent. (G.B.)
Importing States—					107	Free (P)
New South Wales	1,029	1,029	121
Tasmania	107	107	..
	1,136	1,136	121
1366 Blue, Laundry.	lb.	£	lb.		lb.	
United Kingdom	3,350	1,057	5
Foreign Countries	1,108	31	5	2d. per lb. (G)
Importing States—						
New South Wales	1,752	400	5	..	5	..
Victoria	1,606	658
South Australia	1,100	30
	4,458	1,088	5	..	5	..

TABLE III.

ARTICLE AND COUNTRY OF ORIGIN.	YEAR 1939-40.		YEAR 1940-41.			
	IMPORTS.		IMPORTS.		GOODS CLEARED.	
	Quantity.	Value.	Quantity.	Value.	Value or Quantity.	Rate of Duty and Gross Amount Received.
CLASS XX.—Miscellaneous.						
Brushware.						
1367 HANDPIECES FOR ARTISTS' AIR BRUSHES.	..	£ 118	..	£ 53	£ 53	Free (P)
1368 ARTISTS' BRUSHES (INCLUDING WRITERS AND LINERS), EXCEPT OF HOGHAIR.						
United Kingdom	£ 4,390	..	£ 3,217	£	
Japan	568	..	225	312	15 per cent. (G)
Other Foreign Countries	222	..	91	3,217	Free (P)
Importing States—						£
New South Wales	2,601	..	1,800	1,796	11
Victoria	1,795	..	1,223	1,223	33
Queensland	150	..	81	81	3
South Australia	337	..	178	178	..
Western Australia	224	..	147	147	..
Tasmania	67	..	104	104	..
	..	5,180	..	3,533	3,529	47
1369 BROOMS, WHISKS, MOPS, CARPET SWEEPERS.						
United Kingdom	£ 13,768	..	£ 6,081	£	
Canada	7,416	453	60 per cent. (G)
Other British Countries	9	..	1	4	50 per cent. (G)
United States of America	1,644	5,886	30 per cent. (P)
Other Foreign Countries	71	..	4	1,298	25 per cent. (P)
Importing States—						£
New South Wales	11,131	..	2,086	3,836	1,442
Victoria	8,505	..	2,749	2,750	686
Queensland	301	..	172	172	42
South Australia	2,322	..	716	716	179
Western Australia	541	..	253	253	63
Tasmania	106	..	110	110	27
Northern Territory	2
	..	22,908	..	6,086	7,837	2,439
1369A HAIR AND CLOTH BRUSHES.	doz.	£	doz.	£	doz.	
United Kingdom	6,507	9,546	5,559	9,887	12	7s. 3d. per doz. (G)
Other British Countries	83	188	13	52½ per cent. (G)
Germany	973	2,690	126	111	132	6s. 6d. per doz. (I)
Japan	8,022	3,289	15	7	79	45 per cent. (I)
United States of America	6,259	6,992	9	20	1,043	3s. per doz. (P)
Other Foreign Countries	292	149	37	12	4,467	25 per cent. (P)
Importing States—					4	25 per cent. (C)
New South Wales	11,826	12,587	2,645	4,958	Extra	Duty, £1.
Victoria	6,790	7,376	1,426	2,972	2,649	£ 1,312
Queensland	1,841	1,469	969	1,161	1,425	765
South Australia	910	790	421	629	970	310
Western Australia	741	582	193	234	421	160
Tasmania	28	50	92	83	193	62
	22,136	22,854	5,746	10,037	92	23
1370 NAIL BRUSHES, SCRUBBING BRUSHES, BRUSH SETS FOR HALLS.	..	£ 848	..	£ 788	£ 788	£ 202
1371 PAINTERS' BRUSHES.	doz.	£	doz.	£	£	
United Kingdom	1,505	3,194	1,253	1,247	£	
Canada	665	296	(682 doz.) 143	1s. 6d. per doz. (P)
Foreign Countries	36	27	1,104	25 per cent. (P)
Importing States—						£
New South Wales	700	1,868	133	333	333	83
Victoria	368	238	140	179	179	45
Queensland	51	45	108	83	83	21
South Australia	568	719	797	570	570	158
Western Australia	465	628	57	75	75	19
Tasmania	54	19	18	7	7	2
	2,206	3,517	1,253	1,247	1,247	328

TABLE III.

ARTICLE AND COUNTRY OF ORIGIN.	YEAR 1939-40.		YEAR 1940-41.			
	IMPORTS.		IMPORTS.		GOODS CLEARED.	
	Quantity.	Value.	Quantity.	Value.	Value or Quantity.	Rate of Duty and Gross Amount Received.
CLASS XX.—Miscellaneous.						
Brushware—continued.						
1372 TOOTH BRUSHES.	doz.	£	doz.	£	£	
Australia	1	1	60	14	(44 doz.) 2	3s. 9d. per doz. (G)
United Kingdom	5,802	1,905	5,976	2,576	13	45 per cent. (I)
Canada	7,753	2,871	(298 doz.) 84	1s. 6d. per doz. (P)
Foreign Countries	305	83	24	2	2,172	25 per cent. (P)
Importing States—					14	Free (R.I.)
New South Wales	11,759	4,033	3,381	1,316		£
Victoria	1,181	447	1,359	610	1,316	336
Queensland	687	310	856	402	610	149
South Australia	65	23	184	73	95	24
Western Australia	142	36	273	187	73	18
Tasmania	27	11	7	4	187	51
	13,861	4,860	6,060	2,592	4	1
					2,285	579
1373 N.E.I.		£		£	£	
United Kingdom	12,578	..	11,741	1,779	52½ per cent. (G)
Other British Countries	296	..	61	66	15 per cent. (G)
Germany	1,593	..	166	273	45 per cent. (I)
Japan	963	..	471	11,471	25 per cent. (P)
United States of America	3,196	..	1,362	15	25 per cent. (C)
Other Foreign Countries	688	..	106	37	25 per cent. (N)
Importing States—					55	Free (P)
New South Wales	9,611	..	7,080	169	Free (C'wealth.)
Victoria	5,973	..	4,197	Extra	Duty, £5.
Queensland	1,747	..	1,424		£
South Australia	1,273	..	816	7,078	2,102
Western Australia	634	..	354	4,157	1,134
Tasmania	76	..	36	1,424	377
	..	19,314	..	13,907	816	254
					354	89
					36	9
					13,865	3,965
1374 Cleaners, Vacuum.						
OTHER THAN ELECTRICALLY OPERATED	No.	£	No.	£	£	
OUTSIDE BAG TYPES.						
Australia	2	26		
United Kingdom	25,298	107,191	17,425	62,198		
Canada	877	4,344	..	1,777		
Denmark	112	679	1	9	14,225	20 per cent. (G)
Germany	3,827	8,679	459	1,335	(231 No.) 1,569	30s. each (P) (a)
Netherlands	14,626	43,107	14	111	60,706	Free (P)
Sweden	17,454	116,325	710	9,576	1,777	Free (C)
United States of America	1,608	10,192	..	137	26	Free (R.I.)
Other Foreign Countries	102	218	2	18	Extra	Duty, £4.
Importing States—						
New South Wales	25,863	86,579	13,336	42,576	45,354	£
Victoria	33,482	187,078	4,521	29,072	29,410	1,155
Queensland	769	3,656	77	381	381	2,013
South Australia	2,784	10,321	505	2,608	2,608	8
Western Australia	757	2,366	149	467	467	..
Tasmania	249	735	25	83	83	19
	63,904	290,735	18,613	75,187	78,303	3,195
1374A ELECTRICALLY OPERATED OUTSIDE BAG,	No.	£	No.	£	£	
HOUSEHOLD TYPE.						
United Kingdom	188	1,201	2	14		
Foreign Countries	2	8	3	20 per cent. (G)
Importing States—					14	30s. each (P)
New South Wales	190	1,209	3	£
Western Australia	2	14	14	1
	190	1,209	2	14	17	3
						4

(a) Composite duties.

TABLE III.

ARTICLE AND COUNTRY OF ORIGIN.	YEAR 1939-40.		YEAR 1940-41.			
	IMPORTS.		IMPORTS.		GOODS CLEARED.	
	Quantity.	Value.	Quantity.	Value.	Value or Quantity.	Rate of Duty and Gross Amount Received.
CLASS XX.—Miscellaneous.						
Candles, Tapers, and Night Lights—contd.						
N.E.I.—continued.						
Importing States—	lb.	£	lb.	£	£	£
New South Wales	1,667	83	2,529	137	137	8
Victoria	16,178	923	11,391	672	672	36
Queensland	49	3
South Australia	339	21
Western Australia	252	12	36	1	1	..
	18,485	1,042	13,956	810	810	44
1378A Curtains and Blinds, n.e.i.		£		£	£	
United Kingdom	248
Other British Countries	193
Japan	1,139	..	95
Other Foreign Countries	102	..	4	99	50 per cent. (G)
Importing States—						£
New South Wales	670	..	77	77	38
Victoria	556
Queensland	323
South Australia	65
Western Australia	68	..	22	22	11
	..	1,682	..	99	99	49
1379 Diving Dresses and Apparatus.		£		£	£	
Australia	28
United Kingdom	4,745	..	2,855
Foreign Countries	946	..	295	295	10 per cent. (G) Free (P)
2,956						
Importing States—						£
New South Wales	1,382	..	550	550	..
Victoria	361	..	55	55	..
Queensland	1,345	..	190	190	..
South Australia	2,631	..	2,355	2,456	30
Western Australia
	..	5,719	..	3,150	3,251	30
1380 Dressings and Polishes.		£		£	£	
BLACKING; DRESSINGS AND POLISHES FOR BOOTS, SHOES, AND OTHER AR- TICLES FOR ATTIRE (HOUSEHOLD USE).						
Australia	36
United Kingdom	704	..	284	6	55 per cent. (G) 35 per cent. (P) Free (R.I.)
Foreign Countries	639	..	6	284 36	..
Importing States—						£
New South Wales	333	..	36	36	11
Victoria	459	..	258	258	58
Queensland	167
South Australia	41	..	29	29	8
Western Australia	343	..	3	3	1
	..	1,343	..	326	326	78
1381 DRESSINGS, INKS, STAINS, PASTES, AND POLISHES FOR LEATHER (MANUFAC- TURERS' USE).		£		£	£	
United Kingdom	1,095	..	943
New Zealand	34
Germany	1,481	30	55 per cent. (G) 35 per cent. (P)
United States of America	1,212	..	38	890 34	35 per cent. (N)
Other Foreign Countries	3	53	Free (P.B.)
Importing States—						£
New South Wales	1,133	..	495	487	114
Victoria	2,251	..	423	423	120
Queensland	96
South Australia	10	..	34	34	12
Western Australia	266	..	63	63	16
Tasmania	35
	..	3,791	..	1,015	1,007	262

TABLE III.

ARTICLE AND COUNTRY OF ORIGIN.	YEAR 1939-40.		YEAR 1940-41.			
	IMPORTS.		IMPORTS.		GOODS CLEARED.	
	Quantity.	Value.	Quantity.	Value.	Value or Quantity.	Rate of Duty and Gross Amount Received.
CLASS XX.—Miscellaneous.						
Dressings and Polishes—continued.						
1382 FURNITURE OILS, PASTES, AND POLISHES, FLOOR POLISHES.		£		£	£	
United Kingdom	3,463	..	1,273		
United States of America	2,605	30	55 per cent. (G)
Other Foreign Countries	42	1,271	35 per cent. (P)
Importing States—						£
New South Wales	1,351	..	19	19	5
Victoria	3,454	..	1,133	1,161	314
Queensland	384
South Australia	23
Western Australia	898	..	119	119	31
Tasmania	2	2	..
	..	6,110	..	1,273	1,301	350
1383 KNIFE, METAL AND STOVE POLISHES.		£		£	£	
United Kingdom	5,740	..	3,438	145	55 per cent. (G)
Other British Countries	30	..	9	2,418	35 per cent. (P)
United States of America	3,445	..	324	28	25 per cent. (P)
Other Foreign Countries	416	..	1	1,317	Free (G)
Importing States—						£
New South Wales	4,318	..	1,236	1,262	144
Victoria	3,243	..	576	692	141
Queensland	797	..	574	574	143
South Australia	607	..	747	747	135
Western Australia	664	..	622	622	155
Tasmania	2	..	17	17	4
	..	9,631	..	3,772	3,914	722
1384 Filters for use in the Household.		£		£	£	£
	..	572	..	712	712	161
1385 Fire Brigade and Life Saving Appliances, n.e.i., Fire Escape and Fire Ladders, Ladder and Hose Carriers, and Water Towers; Woven Canvas Hose, 2½ inches and over in diameter; Life-Saving Appliances, as prescribed by Departmental By-laws.		£		£	£	
United Kingdom	19,617	..	18,354	17,578	10 per cent. (G)
Canada	4,328	..	4,296	2,059	Free (G.B.)
Other British Countries	19	..	28	10,066	Free (P)
Japan	947	..	1,842	284	Free (P.B.)
United States of America	7,035	..	50,560	3,005	Free (C)
Other Foreign Countries	188	237	Free (C.B.)
Importing States—					28	Free (C'wealth.)
New South Wales	13,677	..	39,745		£
Victoria	11,166	..	26,390	39,419	1,271
Queensland	495	..	3,932	26,389	421
South Australia	5,681	..	1,963	3,932	..
Western Australia	956	..	832	1,963	66
Tasmania	131	..	2,218	832	6
Northern Territory	28	2,218	..
	..	32,134	..	75,080	74,753	1,764
1386 Food for Animals, n.e.i.		£		£	£	£
	..	53	..	83	83	82
1387 Matches and Vestas of all kinds. WAX, IN BOXES CONTAINING 50 VESTAS OR LESS.	gross of boxes. 200	£
		15

TABLE III.

ARTICLE AND COUNTRY OF ORIGIN.	YEAR 1939-40.		YEAR 1940-41.				
	IMPORTS.		IMPORTS.		GOODS CLEARED.		
	Quantity.	Value.	Quantity.	Value.	Value or Quantity.	Rate of Duty and Gross Amount Received.	
CLASS XX.—Miscellaneous.							
Matches and Vestas of all kinds—continued.							
1390	WOOD, IN BOXES CONTAINING 70 MATCHES OR LESS.	gross of boxes.	£	gross of boxes.	£	gross of boxes.	
	United Kingdom	2,164	437	12	3	12	10d. per gross boxes. (P)
	Foreign Countries	15,508	1,493
	Importing States—						£
	New South Wales	9,390	1,229
	Victoria	4,305	410	12	3	12	I
	Queensland	2,874	186
	South Australia	503	54
	Tasmania	600	51
		17,672	1,930	12	3	12	I
1392	WOOD, IN BOXES CONTAINING OVER 140 MATCHES.	..	£ 6
1393	N.E.I.	No. of matches.	£	No. of matches.	£	No. of matches.	£
		3,881,112	410	7,500	51	369,500	6
Musical Instruments, parts of, and accessories.							
1394	ACTIONS, PIANO (IN SEPARATE PARTS EXCEPT KEYBOARDS).	No.	£	No.	£	£	
	United Kingdom	945	3,922	1,095	4,646
	Canada	98	405
	Foreign Countries	2	114	Free (P)
	Importing States—						
	New South Wales	661	2,734	621	2,626
	Victoria	382	1,584	474	1,961
	Queensland	45	..	59
	South Australia	2	71
	Western Australia	7
		1,045	4,441	1,095	4,646	4,646	..
1395	ACTIONS, OTHER ; STRINGS ; HAMMERS AND IVORIES ; HANDLES AND HINGES FOR PIANOS ; VIOLIN MUTES AND CHIN RESTS ; HOLDERS FOR ATTACHING TO BAND OR ORCHESTRAL INSTRUMENTS.	..	£	..	£	£	
	United Kingdom	2,930	..	5,565
	Canada	136
	Germany	1,124	..	99
	United States of America	1,832	..	1,145	1,509	15 per cent. (G)
	Other Foreign Countries	311	..	181	5,576	Free (P)
	Importing States—						£
	New South Wales	3,761	..	4,213	4,308	119
	Victoria	2,138	..	2,025	2,025	43
	Queensland	194	..	387	387	36
	South Australia	155	..	6	6	..
	Western Australia	70	..	326	326	28
	Tasmania	15	..	33	33	..
		..	6,333	..	6,990	7,085	226
1396	MILITARY BAND AND ORCHESTRAL MUSICAL INSTRUMENTS.	..	£	..	£	£	
	United Kingdom	21,557	..	18,472
	India	352	..	708
	Other British Countries	39	..	2
	France	1,294	..	563
	Germany	5,387	..	1,751	11,501	15 per cent. (G)
	Italy	12,146	..	4,099	16,536	Free (P)
	United States of America	7,274	..	3,192	1,924	Free (C'wealth.)
	Other Foreign Countries	313	..	121	2	Free (R.I.)

TABLE III.

ARTICLE AND COUNTRY OF ORIGIN.	YEAR 1939-40.		YEAR 1940-41.			
	IMPORTS.		IMPORTS.		GOODS CLEARED.	
	Quantity.	Value.	Quantity.	Value.	Value or Quantity.	Rate of Duty and Gross Amount Received.
CLASS XX.—Miscellaneous.						
Musical Instruments, &c.—continued.						
MILITARY BAND, ETC.—continued.						
Importing States—		£		£	£	£
New South Wales	33,395	..	20,990	22,143	1,193
Victoria	7,981	..	4,395	4,395	363
Queensland	2,835	..	574	476	37
South Australia	867	..	2,347	2,347	46
Western Australia	3,283	..	602	602	87
Tasmania	1
	..	48,362	..	28,908	29,963	1,726
1397 ORGANS, PIPE.	..	£ 46		
1398 ORGANS, PIPE, METAL PIPES FOR.	..	£ 468	..	£ 242	£ 242	£ 45
1399 ORGANS, OTHER THAN PIPE ORGANS, AND HARMONIUMS.	No.	£	No.	£	£	
United Kingdom	1	113	..	9		
Canada	3	127	1	42		
United States of America	23	1,208	9	5 per cent. (P)
Other Foreign Countries	1	67	42	5 per cent. (C)
Importing States—						£
New South Wales	18	1,054	1	51	51	3
Victoria	7	334
Queensland	2	84
South Australia	1	42
Western Australia	1
	28	1,515	1	51	51	3
1400 PIANOS, Grand.	No.	£	No.	£	£	
United Kingdom	290	16,924	110	7,295	(1 No.) 55 186	£45 each (G) 55 per cent. (G)
Germany	13	1,829	1	55	(1 No.) 22 7,355	£12 each (P) 30 per cent. (P)
Importing States—						£
New South Wales	145	9,533	69	4,476	4,744	1,132
Victoria	50	3,125	31	2,039	2,039	491
Queensland	89	5,358	8	611	611	137
South Australia	5	400	1	70	70	16
Western Australia	7	270
Tasmania	1	67	2	154	154	35
	303	18,753	111	7,350	7,618	1,811
1401 Upright.	No.	£	No.	£	£	
Australia	1	110		
United Kingdom	343	10,987	34	1,184	1,337	30 per cent. (P)
Germany	5	260	15	561	110	Free (R.I.)
Importing States—						£
New South Wales	98	2,889	4	222	375	60
Victoria	10	289	22	772	211	48
Queensland	155	5,740	14	530	530	119
South Australia	1	57
Western Australia	82	2,232	10	331	331	74
Tasmania	2	40
	348	11,247	50	1,855	1,447	301
1402 PLAYER PIANOS, Grand.	No.	£				
	13	555		
1403 Upright.	No.	£	No.	£	£	£
	10	906	9	697	1,522	800
1405 PIANO PLAYER AND SIMILAR RECORDS.	No.	£				
	149	66		
1406 PIANO AND PLAYER PIANO KEYBOARDS COMPLETE OR INCOMPLETE.		£		£	£	
United Kingdom	2,223	..	2,088		
Canada	157		
Foreign Countries	116	..	7	7 2,088	15 per cent. (G) 30 per cent. (P)

TABLE III.

ARTICLE AND COUNTRY OF ORIGIN.	YEAR 1939-40.		YEAR 1940-41.			
	IMPORTS.		IMPORTS.		GOODS CLEARED.	
	Quantity.	Value.	Quantity.	Value.	Value or Quantity.	Rate of Duty and Gross Amount Received.
CLASS XX.—Miscellaneous.						
Musical Instruments, &c.—continued.						
<i>PIANO, ETC.—continued.</i>						
Importing States—		£		£	£	£
New South Wales	1,486	..	966	966	218
Victoria	998	..	1,125	1,125	252
Queensland	12	..	4	4	1
	..	2,496	..	2,095	2,095	471
1407 PIANO AND PLAYER PIANO PARTS, N.E.I.	..	£ 290	..	£ 682	£ 682	£ 62
1408 MUSICAL INSTRUMENTS, N.E.I.; MUSICAL BOXES; METRONOMES, AND THE LIKE.		£		£	£	
United Kingdom	4,724	..	4,300		
Other British Countries	22	..	99		
Germany	4,828	..	350	9,078	20 per cent. (G)
Japan	3,127	..	3,208	4,346	5 per cent. (P)
United States of America	9,059	..	4,866	3	Free (C'wealth.)
Other Foreign Countries	556	..	374	22	Free (R.I.)
Importing States—						£
New South Wales	12,857	..	7,181	7,517	1,093
Victoria	5,662	..	4,425	4,518	760
Queensland	1,860	..	738	561	76
South Australia	775	..	370	370	35
Western Australia	1,068	..	465	465	67
Tasmania	94	..	18	18	1
	..	22,316	..	13,197	13,449	2,932
1409 Oilmen's Store, n.e.i.—Groceries, including Soap Dyes and Condition Foods, n.e.i.; Foods for Birds, excepting canary seed and mixtures containing canary seed, in packages, for retail sale; Goods put up for household use, n.e.i.; Goods, n.e.i., put up for retail sale.						
(Infants' and Invalids' Foods—See items 95-96.)		£		£	£	
United Kingdom	133,632	..	93,618		
Canada	8,405	..	2,450		
New Zealand	1,702	..	1,866		
Other British Countries	125	..	68	1,831	33 $\frac{3}{4}$ per cent. (G)
China	864	..	1,332	97,582	15 per cent. (P)
Switzerland	2,813	3,634	15 per cent. (C)
United States of America	1,972	..	298	1,866	15 per cent. (N)
Other Foreign Countries	949	..	188	338	Free (C'wealth.)
Importing States—						£
New South Wales	48,207	..	36,594	36,804	5,669
Victoria	78,180	..	42,378	47,569	7,205
Queensland	6,633	..	5,777	5,752	908
South Australia	6,906	..	5,333	5,333	806
Western Australia	8,355	..	7,470	7,506	1,139
Tasmania	2,213	..	2,269	2,269	341
Northern Territory	19	..	29	29	10
	..	150,522	..	99,850	105,262	16,078
1409A Outside Packages, n.e.i., including the sole containing package in which goods are ordinarily imported and containing such goods.					£	
					157,132	30 per cent. (G)
					71,874	10 per cent. (G)
					307,442	20 per cent. (P)
					17,065	20 per cent. (C)
					806	20 per cent. (N)
					683,181	Free (G)
					1,071,933	Free (P)
Importing States—		£		£		£
New South Wales	1,139,740	..	986,924	965,989	53,369
Victoria	880,016	..	847,811	840,595	43,380
Queensland	280,757	..	202,326	203,022	9,229
South Australia	180,828	..	131,325	129,274	6,833
Western Australia	161,613	..	119,726	117,571	4,820
Tasmania	35,091	..	22,374	22,321	708
Northern Territory	6,960	..	31,152	30,661	46
	..	2,685,005	..	2,341,638	2,309,433	118,385

TABLE III.

ARTICLE AND COUNTRY OF ORIGIN.	YEAR 1939-40.		YEAR 1940-41.			
	IMPORTS.		IMPORTS.		GOODS CLEARED.	
	Quantity.	Value.	Quantity.	Value.	Value or Quantity.	Rate of Duty and Gross Amount Received.
CLASS XX.—Miscellaneous.						
Packings for Engines, Boilers, &c.						
1410 ASBESTOS CLOTH, UNPROOFED.		£		£	£	
United Kingdom	12,671	..	10,447	76	15 per cent. (G)
United States of America	103	..	76	9,782	Free (P)
Importing States—					883	Free (C'wealth.)
New South Wales	9,373	..	5,491	5,709	£
Victoria	2,637	..	3,326	3,326	..
Queensland	418	..	960	960	..
South Australia	29	..	25	25	..
Western Australia	317	..	721	721	..
	..	12,774	..	10,523	10,741	..
1411 ASBESTOS CLOTH, PROOFED WITH RUBBER.		£		£	£	
United Kingdom	1,152	..	1,529		20 per cent. (P)
United States of America	32		
Importing States—						£
New South Wales	416	..	774	786	118
Victoria	584	..	620	620	93
Queensland	113	..	82	82	12
South Australia	24
Western Australia	47	..	53	53	8
	..	1,184	..	1,529	1,541	231
1412 ASBESTOS CORD.		£		£	£	
United Kingdom	5,778	..	5,272	3	37½ per cent. (G)
Foreign Countries	25	..	3	3,380	20 per cent. (P)
Importing States—					1,904	Free (P.B.)
New South Wales	3,344	..	2,200	Extra	Duty, £1.
Victoria	1,330	..	1,809	2,200	244
Queensland	236	..	286	1,821	76
South Australia	318	..	236	286	43
Western Australia	567	..	732	236	35
Tasmania	8	..	12	732	110
	..	5,803	..	5,275	12	2
		5,287	510
1413 ASBESTOS MILLBOARDS.		£		£	£	
United Kingdom	7,261	..	12,110	1	15 per cent. (G)
Foreign Countries	257	..	1	12,069	Free (P)
Importing States—					41	Free (C'wealth.)
New South Wales	4,030	..	7,088		
Victoria	2,642	..	3,240		
Queensland	237	..	316		
South Australia	463	..	1,105		
Western Australia	136	..	349		
Tasmania	10	..	13		
	..	7,518	..	12,111	12,111	
1414 ASBESTOS, OR CHIEFLY OF ASBESTOS.		£		£	£	
United Kingdom	50,199	..	54,485	19,179	37½ per cent. (G)
Canada	948	..	313	324	15 per cent. (G.B.)
New Zealand	33	50,956	20 per cent. (P)
United States of America	33,327	..	19,450	313	20 per cent. (C)
Other Foreign Countries	105	2,838	Free (P.B.)
Importing States—					809	Free (C'wealth.)
New South Wales	34,071	..	35,267		£
Victoria	31,291	..	22,823	35,475	6,290
Queensland	8,526	..	7,430	22,794	5,399
South Australia	5,937	..	4,330	7,429	1,549
Western Australia	4,592	..	4,267	4,322	889
Tasmania	195	..	131	4,268	810
	..	84,612	..	74,248	131	22
		74,419	14,959

TABLE III.

ARTICLE AND COUNTRY OF ORIGIN.	YEAR 1939-40.		YEAR 1940-41.			
	IMPORTS.		IMPORTS.		GOODS CLEARED.	
	Quantity.	Value.	Quantity.	Value.	Value or Quantity.	Rate of Duty and Gross Amount Received.
CLASS XX.—Miscellaneous.						
Packings for Engines, Boilers, &c.—contd.						
1415	ASBESTOS PIPE AND BOILER COVERING AND ASBESTOS MATTRESSES FOR BOILERS.					
	United Kingdom	£ 2,620	..	£ 1,155	£	
	United States of America	23	1,155	20 per cent. (P)
	Importing States—					£
	New South Wales	1,009	..	894	894	134
	Victoria	1,412	..	20	20	3
	Queensland	49	..	114	114	17
	South Australia	20
	Western Australia	153	..	127	127	19
	..	2,643	..	1,155	1,155	173
1416	ASBESTOS YARN.					
	United Kingdom	£ 14,241	..	£ 14,587	£ 234	15 per cent. (G)
	United States of America	234	14,513	Free (P)
	74	Free (P.B.)
	Importing States—					£
	New South Wales	1,085	..	1,862	1,862	35
	Victoria	13,085	..	12,943	12,943	..
	Queensland	46	..	6	6	..
	South Australia	17	..	2	2	..
	Western Australia	8	..	8	8	..
	..	14,241	..	14,821	14,821	35
1417	COTTON OR CHIEFLY OF COTTON.					
	United Kingdom	£ 1,149	..	£ 3,018	£ 642	15 per cent. (G)
	New Zealand	53	294	40 per cent. (P)
	United States of America	304	..	642	2,616	Free (P)
	108	Free (C'wealth.)
	Importing States—					£
	New South Wales	1,141	..	2,860	2,860	72
	Victoria	113	..	91	91	14
	Queensland	39	..	116	116	5
	South Australia	127	..	102	102	2
	Western Australia	86	..	491	491	91
	..	1,506	..	3,660	3,660	184
1417A	FELT, WOOL AND OTHER PACKINGS.					
	United Kingdom	£ 17,165	..	£ 24,455	£ 17,357	60 per cent. (G)
	Canada	769	..	391	840	15 per cent. (P)
	Other British Countries	23	..	6	231	15 per cent. (P.B.)
	3,291	40 per cent. (P)
	United States of America	23,538	..	19,029	2,845	40 per cent. (C)
	Other Foreign Countries	833	..	165	3,291	Free (P)
	2,845	Free (P.B.)
	1,303	Free (C'wealth.)
	3	Free (R.I.)
	Importing States—					£
	New South Wales	15,317	..	16,770	16,907	5,311
	Victoria	16,889	..	16,358	16,368	6,322
	Queensland	5,036	..	4,127	4,130	1,153
	South Australia	1,846	..	2,607	2,610	923
	Western Australia	3,117	..	4,128	4,136	1,492
	Tasmania	96	..	51	51	18
	Northern Territory	27	..	5	5	..
	..	42,328	..	44,046	44,207	15,219
1418	COMPOSITIONS FOR COVERING PIPES AND BOILERS.					
	United Kingdom	£ 976	..	£ 947	£	
	Canada	286	
	United States of America	10	947	20 per cent. (P)
	Importing States—					£
	New South Wales	181	..	360	360	54
	Victoria	486	..	586	586	88
	South Australia	604	..	1	1	..
	Western Australia	1
	..	1,272	..	947	947	142

TABLE III.

ARTICLE AND COUNTRY OF ORIGIN.	YEAR 1939-40.		YEAR 1940-41.			
	IMPORTS.		IMPORTS.		GOODS CLEARED.	
	Quantity.	Value.	Quantity.	Value.	Value or Quantity.	Rate of Duty and Gross Amount Received.
CLASS XX.—Miscellaneous.						
Packing for Engines, Boilers, &c.—contd.						
1419 SILICATE OF COTTON (SLAG WOOL), AND MINERAL WOOL, AND MATS MADE THEREOF.	..	£ 2	..	£ 169	£ 167	£ 25
1419A Passengers' Effects, Duty paid at Wharf.		£		£		
United Kingdom	14,394	..	8,502		
Canada	1,176	..	594		
Ceylon	933	..	290		
India	522	..	408		
Malaya (British)	2,330	..	1,228		
New Zealand	730	..	566		
Pacific Islands (British)	558	..	148		
Union of South Africa	171	..	1,056		
Other British Countries	778	..	462		
China	2,641	..	1,625		
France	1,147	..	71		
Germany	1,100	..	281		
Italy	712	..	2		
Japan	1,338	..	720		
Netherlands East Indies	853	..	529		
United States of America	7,476	..	2,985		
Other Foreign Countries	1,193	..	248		Various
Importing States—					£	£
New South Wales	18,672	..	5,184	5,184	2,414
Victoria	12,140	..	12,240	12,240	1,254
Queensland	1,316	..	417	417	212
South Australia	2,097	..	154	154	60
Western Australia	2,921	..	944	937	432
Tasmania	130	..	6	6	6
Northern Territory	776	..	770	770	417
	..	38,052	..	19,715	19,708	4,795
1420 Passengers' Personal and Household Effects, Free.		£		£	£	
Australia	23,679	..	16,597		
United Kingdom	73,146	..	56,832		
Canada	3,526	..	1,797		
Ceylon	201	..	1,616		
Hong Kong	1,285	..	32,471		
India	3,475	..	6,540		
Malaya (British)	7,533	..	39,759		
New Zealand	21,405	..	26,888		
Pacific Islands—						
Fiji	1,606	..	1,683		
Papua	542	..	1,017		
Territory of New Guinea	4,531	..	7,933		
Other Islands	580	..	430		
Palestine	783	..	28		
Union of South Africa	603	..	1,702		
Other British Countries	479	..	808		
China	5,553	..	13,078		
Czechoslovakia	1,982	..	1,057		
Denmark	1,161	..	7		
Egypt	765	..	596		
France	2,181	..	361		
Germany	85,557	..	9,231		
Hungary	7,238	..	956		
Italy	9,180	..	310		
Japan	2,001	..	6,659		
Netherlands	3,343	..	1,239		
Netherlands East Indies	4,298	..	9,466		
Poland	1,448	..	102		
Roumania	1,002	..	350		
Switzerland	1,441	..	161		
Thailand (Siam)	65	..	993	242,687	Free (G)
United States of America	17,352	..	21,262	206	Free (P.B.)
Yugoslavia	873	3,069	Free (C'wealth.)
Other Foreign Countries	1,735	..	1,128	16,731	Free (R.I.)

TABLE III.

ARTICLE AND COUNTRY OF ORIGIN.	YEAR 1939-40.		YEAR 1940-41.			
	IMPORTS.		IMPORTS.		GOODS CLEARED.	
	Quantity.	Value.	Quantity.	Value.	Value or Quantity.	Rate of Duty and Gross Amount Received.
CLASS XX.—Miscellaneous.						
Passengers' Personal and Household Effects, Free—continued.						
Importing States—		£		£	£	
New South Wales	169,295	..	158,241	158,029	
Victoria	85,575	..	65,459	65,459	
Queensland	9,818	..	13,489	13,489	
South Australia	9,684	..	3,736	3,736	
Western Australia	12,210	..	18,078	17,926	
Tasmania	3,923	..	3,845	3,845	
Northern Territory	53	..	209	209	
	..	290,558	..	263,057	262,693	
1421 Pestles and Mortars, of any material.	..	£ 516	..	£ 349	£ 349	£ 9
1422 Wood and Coal Tar, Wood and Coal Tar Pitch.						
ASPHALT, BITUMEN, See ITEM 445.	cwt.	£	cwt.	£	£	
United Kingdom	330	393	223	454		
India	56	17		
Netherlands East Indies	352	265	2,907	1,800	532	42½ per cent. (G)
Sweden	918	601	4	13	7,825	15 per cent. (G)
United States of America	10,957	6,423	7,851	6,448	191	25 per cent. (P)
Other Foreign Countries	1,309	888	187	75	258	Free (P.B.)
Importing States—						
New South Wales	7,321	4,890	4,804	3,968		£
Victoria	5,798	3,022	4,993	4,223	3,972	602
Queensland	454	466	1,335	517	4,223	724
South Australia	21	17	96	96	517	78
Western Australia	266	166	..	3	96	31
Tasmania	6	9	3	1
	13,866	8,570	11,228	8,807	8,811	1,436
1423 Printing Roller Composition.	cwt.	£	cwt.	£	£	£
	5	117	1	5	5	1
Soap.						
1424 TOILET, FANCY, OR MEDICATED.	lb.	£	lb.	£	lb.	
United Kingdom	142,611	13,525	96,613	10,931	129	8½d. per lb. (G)
Canada	11,716	1,003	9	40 per cent. (G)
Other British Countries	45	5	229	19	2,038	7½d. per lb. (I)
France	11,247	768	56	30 per cent. (I)
Germany	8,015	783	43	6	76,901	4½d. per lb. (P)
United States of America	2,311	293	133	8	(£5,378)	
Other Foreign Countries	519	29	20	..	27,633	15 per cent. (P)
Importing States—						
New South Wales	127,540	11,901	64,080	7,540		£
Victoria	33,156	2,880	19,350	1,977	73,967	1,672
Queensland	5,290	604	4,586	430	19,350	385
South Australia	5,064	472	3,729	428	4,586	76
Western Australia	4,827	495	2,738	290	3,729	77
Tasmania	587	54	2,528	298	2,738	55
Northern Territory	27	1	2,528	54
	176,464	16,406	97,038	10,964	27	1
1425 N.E.I.	lb.	£	lb.	£	£	
United Kingdom	189,621	9,510	160,430	6,946		
Other British Countries	1,520	43	35	1		
France	111,676	633	36	50 per cent. (G)
United States of America	88,068	2,893	726	24	12	35 per cent. (I)
Other Foreign Countries	574	36	446	12	6,946	15 per cent. (P)
Importing States—						
New South Wales	160,752	7,125	45,958	1,902		£
Victoria	141,942	5,104	112,989	5,022	1,902	294
Queensland	6,068	268	13	5	5,034	772
South Australia	72,986	324	2,504	38	5	1
Western Australia	6,963	183	166	15	38	6
Tasmania	2,748	111	7	1	15	2
	391,459	13,115	161,637	6,983	1	..
					6,995	1,075

TABLE III.

ARTICLE AND COUNTRY OF ORIGIN.	YEAR 1939-40.		YEAR 1940-41.			
	IMPORTS.		IMPORTS.		GOODS CLEARED.	
	Quantity.	Value.	Quantity.	Value.	Value or Quantity.	Rate of Duty and Gross Amount Received.
CLASS XX.—Miscellaneous.						
Soap—continued.						
1426 SOAP SUBSTITUTES AND COMPOUNDED DETERGENTS, NOT INCLUDING SAPONACEOUS DISINFECTANTS.	lb.	£	lb.	£	£	
United Kingdom	355,738	20,732	347,704	17,151	690	50 per cent. (G)
Other British Countries	6,360	245	240	5	244	15 per cent. (G.B.)
Germany	16,624	933	677	32	59	35 per cent. (I)
United States of America	202,641	4,238	17,672	698	12,205	15 per cent. (P)
Other Foreign Countries	20,521	447	2,520	162	1	15 per cent. (C)
					4,903	Free (P.B.)
Importing States—						£
New South Wales	219,112	11,742	137,774	5,815	5,815	810
Victoria	292,094	9,126	198,420	11,241	11,295	1,274
Queensland	36,463	2,492	974	38	38	5
South Australia	33,788	2,003	16,417	198	198	29
Western Australia	14,634	950	10,104	176	176	28
Tasmania	5,793	282	5,040	579	579	87
Northern Territory	84	1	1	..
	601,884	26,595	368,813	18,048	18,102	2,233
1427 Stoppers for Bottles. CROWN CORKS.	gross.	£			£	£
	83	18	82	22
1428 SCREW STOPPERS FOR AERATED WATER BOTTLES. Of Wood.	gross.	£	gross.	£	£	
United Kingdom	6,312	2,160	7,295	3,001	3,001	35 per cent. (P)
Importing States—						£
Victoria	5,860	2,055	6,815	2,859	2,859	751
Queensland	5	2
South Australia	100	28	480	142	142	37
Western Australia	347	75
	6,312	2,160	7,295	3,001	3,001	788
1429 Of Other Material.	gross.	£	gross.	£	£	
United Kingdom	9,152	2,318	4,829	1,364	1,275	35 per cent. (P)
Importing States—						£
New South Wales	1,159	249	513	107	12	3
Victoria	2,068	592	2,552	754	760	199
Queensland	296	24	180	51	51	13
South Australia	5,617	1,449	1,584	452	452	119
Western Australia	12	4
	9,152	2,318	4,829	1,364	1,275	334
1430 ALL OTHER BOTTLE STOPPERS, INCLUDING STOPPERS FOR RE-SEALING, NOT INCLUDING CORKS (see ITEMS 201-2) OR GLASS BOTTLE-MARBLES (see ITEM 954)		£		£	£	
United Kingdom	10,292	..	7,856	..	55 per cent. (G)
Other British Countries	7	..	38	1,644	45 per cent. (P)
United States of America	1,211	..	65	5,783	35 per cent. (P)
Other Foreign Countries	289	..	12	38	Free (R.I.)
Importing States—						£
New South Wales	5,446	..	3,054	3,094	1,252
Victoria	5,109	..	4,167	4,175	1,159
Queensland	193	..	88	88	24
South Australia	706	..	429	424	112
Western Australia	302	..	196	228	64
Tasmania	33	..	23	27	6
Northern Territory	10	..	14	14	4
	..	11,799	..	7,971	8,050	2,621
1431 Straw Envelopes.	thousand.	£				
	22	73		
1432 Theatrical Costumes, not of modern European use or fashion, and Theatrical Properties as prescribed by Departmental By-laws.		£		£		
Australia	7,962	..	2,662		
United Kingdom	9,157	..	367		

TABLE III.

ARTICLE AND COUNTRY OF ORIGIN.	YEAR 1939-40.		YEAR 1940-41.			
	IMPORTS.		IMPORTS.		GOODS CLEARED.	
	Quantity.	Value.	Quantity.	Value.	Value or Quantity.	Rate of Duty and Gross Amount Received.
CLASS XX.—Miscellaneous.						
Theatrical Costumes, &c.—continued.						
Other British Countries	£	£ 42	£ 136	Free (G)
Foreign Countries	86	..	2	2,937	Free (R.I.)
Importing States—						
New South Wales	14,064	..	2,617		
Victoria	3,113	..	378		
South Australia	28		
Western Australia	78		
	..	17,205	..	3,073	3,073	
1433 Trophies won abroad; Decorations, Medallions, Certificates, Trophies, or Prizes from abroad as prescribed by Departmental By-laws.	..	£ 461	..	£ 756	£ 756	Free
1434 Welding Compounds, Thermit and Other; Casehardening Mixtures, Compounds, and Cements.						
United Kingdom	£ 458	..	£ 1,224	£	
Canada	21		
France	81	2,540	30 per cent. (G)
United States of America	5,428	..	2,348	1,141	20 per cent. (P)
Importing States—						
New South Wales	4,764	..	2,720	2,720	£ 742
Victoria	930	..	796	884	179
Queensland	48	..	12	12	2
South Australia	138	..	25	25	4
Western Australia	66	..	40	40	6
Tasmania	21
	..	5,967	..	3,593	3,681	933
Vessels, including all Vessels, imported therewith.						
1435 DREDGES, MARINE, MINING AND SIMILAR DREDGES.						
United Kingdom	£ 338	..	£ 8,225	£	
Netherlands	1,096	8,225	25 per cent. (P)
Importing States—						
New South Wales	208	..	214	214	£ 40
Victoria	8,011	8,011	1,502
Tasmania	1,226
	..	1,434	..	8,225	8,225	1,542
1436 YACHTS, LAUNCHES, AND BOATS.	No.	£	No.	£	£	
Australia	1	2,200	1	1,320		
United Kingdom	53	6,502	18	7,143	25	42½ per cent. (G)
Other British Countries	3	458	5	312	1	25 per cent. (P)
Norway	1	6	300	25 per cent. (N)
United States of America	7	784	3	7	7,142	Free (C'wealth.)
					1,320	Free (R.I.)
Importing States—						
New South Wales	60	3,947	22	8,395	8,395	£ 6
Victoria	1	320	2	43	43	..
Queensland	2	5,527	1	4	4	2
South Australia	1	150
Western Australia	2	46	46	3
Tasmania	1	300	300	75
	64	9,944	28	8,788	8,788	86
1437 OTHER VESSELS, DUTIABLE.	No.	£	No.	£	£	
United Kingdom	1	935	1	22,000	22,000	15 per cent. (G)
Importing State—						
New South Wales	1	935	1	22,000	22,000	£ 3,300
1438 OTHER VESSELS, FREE.	No.	£	No.	£	£	
Australia	4	677		
United Kingdom	2	56,020	1	22,326	66,000	Free (G)
Hong Kong	1	85,800	1	44,000	326	Free (P)

TABLE III.

ARTICLE AND COUNTRY OF ORIGIN.	YEAR 1939-40.		YEAR 1940-41.			
	IMPORTS.		IMPORTS.		GOODS CLEARED.	
	Quantity.	Value.	Quantity.	Value.	Value or Quantity.	Rate of Duty and Gross Amount Received.
CLASS XX.—Miscellaneous.						
Vessels, &c.—continued.						
OTHER VESSELS, FREE—continued.	No.	£	No.	£	£	
Importing States—						
New South Wales	5	141,892	2	66,326		
Queensland	1	495		
Western Australia	1	110		
	7	142,497	2	66,326	66,326	
1439 Wall and Ceiling Parts, and Decorations of any materials, n.e.i.						
		£		£	£	
United Kingdom	6,426	..	1,036		
Canada	3,360		
Denmark	97		
Finland	2,485		
Pacific Islands—						
Hawaiian Islands	5,563		
Other Islands	1,214	703	50 per cent. (G)
Sweden	1,296	1,741	30 per cent. (P)
United States of America	11,068	91	30 per cent. (C)
Importing States—						
New South Wales	12,719	..	782	1,811	£ 492
Victoria	14,832	..	72	375	168
Queensland	499	..	101	167	36
South Australia	2,827	..	51	144	58
Western Australia	382	..	30	38	9
Tasmania	250
	..	31,509	..	1,036	2,535	763
1440 Windows (Stained Glass), for Churches or Public Institutions.						
	..	£ 848	..	£ 564	£ 564	£ 85
1441 Articles, Unspecified.						
		£		£	£	
Australia	1,922	..	25,534		
United Kingdom	75,456	..	29,334		
Canada	1,348	..	1,588		
India	66,081	..	24,668		
New Zealand	4,680	..	1,965		
Pacific Islands—						
Fiji	1,243		
Territory of New Guinea	2	..	522		
Other Islands	86	..	493		
Union of South Africa	725		
West Indies (British)	7,346	..	3,317		
Other British Countries	161	..	637		
Argentine Republic	505	..	187		
Belgium	509	..	189		
Brazil	566	..	1,870		
China	9,315	..	17,614		
France	6,762	..	1,127		
Germany	2,946	..	335		
Japan	34,015	..	523		
Netherlands	8,042		
Norway	3,349		
Sweden	2,209	349	15 per cent. (G.B.)
Switzerland	685	49	25 per cent. (P)(a)
United States of America	81,005	..	27,178	103,560	Free (G)
Venezuela	3,058	..	32	7,325	Free (C'wealth.)
Other Foreign Countries	1,891	..	505	24,660	Free (R.I.)
Importing States—						
New South Wales	208,435	..	89,902	88,451	£ 27
Victoria	91,049	..	44,745	43,278	37
Queensland	5,076	..	934	934	..
South Australia	4,793	..	1,977	1,977	..
Western Australia	2,972	..	1,262	1,262	..
Tasmania	335	..	24	24	..
Northern Territory	4	..	17	17	..
	..	312,664	..	138,861	135,943	64
1441A Goods imported by Parcel Post the Duty on which does not exceed £5 per consignment.						
		£		£		
Australia	4,392	..	280		
United Kingdom	224,358	..	232,929		
Canada	22,920	..	15,370		

(a) Advertising articles.

TABLE III.

ARTICLE AND COUNTRY OF ORIGIN.	YEAR 1939-40.		YEAR 1940-41.			
	IMPORTS.		IMPORTS.		GOODS CLEARED.	
	Quantity.	Value.	Quantity.	Value.	Value or Quantity.	rate of Duty and Gross Amount Received.
CLASS XX.—Miscellaneous.						
Goods per Parcel Post, &c.—continued.		£		£	£	
Ceylon	647	..	518		
Cyprus	540	..	86		
India	3,991	..	6,305		
Malaya (British)	705	..	742		
New Zealand	5,214	..	7,708		
Pacific Islands—						
Territory of New Guinea	176	..	730		
Other Islands	344	..	108		
Palestine	506	..	100		
Union of South Africa	8,990	..	11,014		
Other British Countries	707	..	1,976		
Belgium	3,060	..	199		
China	2,438	..	751		
Congo (Belgian)	424	..	670		
France	16,163	..	1,214		
Germany	16,868	..	1,341		
Hungary	749	..	42		
Italy	3,470	..	537		
Japan	2,992	..	1,469		
Netherlands	2,758	..	1,719		
Norway	640	..	50		
Philippine Islands	682	..	43		
Spain	570	..	220		
Sweden	1,382	..	140		
Switzerland	24,419	..	7,677		
United States of America	89,010	..	67,968		
Other Foreign Countries	3,062	..	977		Various.
Importing States—						
New South Wales	213,072	..	183,170	183,173	15,066
Victoria	135,200	..	118,580	118,192	9,466
Queensland	32,293	..	14,520	14,520	3,088
South Australia	27,567	..	22,594	22,593	2,039
Western Australia	27,486	..	20,534	20,256	2,632
Tasmania	6,458	..	3,429	3,429	740
Northern Territory	101	..	56	56	34
..	..	442,177	..	362,883	362,219	33,065
SUMMARY.						
Importing States—		£		£	£	£
New South Wales	3,078,707	..	2,565,538	2,553,241	139,987
Victoria	2,061,277	..	1,849,334	1,845,954	102,881
Queensland	424,451	..	299,671	302,163	20,578
South Australia	310,273	..	205,792	204,628	15,961
Western Australia	285,984	..	258,930	256,534	14,565
Tasmania	54,989	..	37,820	37,771	2,364
Northern Territory	8,299	..	35,233	34,742	547
Total, Class XX.	6,203,980	..	5,252,318	5,235,033	296,883
CLASS XXI.—Gold and Silver, and Bronze Specie.						
Gold.						
1442	SPECIE.	£				
United Kingdom	443		
Netherlands	66		
Switzerland	3,472		
United States of America	125		
Importing States—						
New South Wales	3,915		
Victoria	191		
..	..	4,106		
1443	BAR, DUST, INGOT, SHEET.	fine oz.	£	fine oz.	£	
United Kingdom	61,982	519,475	134	832	
New Zealand	97,024	806,736	96,685	812,105	
Pacific Islands—						
Fiji	45,747	369,655	3,010	25,285	
Papua	11,841	98,230	10,411	87,466	
Solomon Islands	196	1,629	967	8,124	
Territory of New Guinea	272,805	2,280,025	270,753	2,274,317	
Palestine	61	511	
Foreign Countries	2	20	9	82	Free (G)

TABLE III.

ARTICLE AND COUNTRY OF ORIGIN.	YEAR 1939-40.		YEAR 1940-41.			
	Quantity.	Value.	Quantity.	Value.	GOODS CLEARED.	
					Value or Quantity.	Rate of Duty and Gross Amount Received.
CLASS XXI.—Gold and Silver, &c.						
Gold—continued.						
BAR, DUST, INGOT, SHEET—continued.						
Importing States—	fine oz.	£	fine oz.	£	£	
New South Wales	411,222	3,408,499	299,806	2,518,367		
Victoria	78,436	667,782	82,163	689,844		
	489,658	4,076,281	381,969	3,208,211	3,208,211	
Silver.						
1445 SPECIE.		£		£	£	
Australia	12,496	..	22,519		
United Kingdom	7,385		
New Zealand	12	24,388	Free (G)
Pacific Islands—Territory of New Guinea	..	870	..	4	5,532	Free (R.I.)
Importing States—						
New South Wales	5,775	..	18,384		
Victoria	6,571	..	10,732		
Western Australia	1,020	..	804		
	..	13,366	..	29,920	29,920	
1446 BAR, INGOT AND SHEET,	oz.	£	oz.	£	£	
Australia	604	107		
United Kingdom	7,617	789	11,734	1,775		
New Zealand	5,709	633	5,110	565		
Pacific Islands—						
Fiji	6,526	692	216	20		
Papua	27,456	3,192	27,229	3,546		
Solomon Islands	40	4	204	20		
Territory of New Guinea	186,922	21,567	182,394	23,187		Free (G)
Importing States—						
New South Wales	226,653	26,088	221,425	28,482		
Victoria	7,617	789	6,066	738		
	234,270	26,877	227,491	29,220	29,220	
1448 Bronze Specie.		£		£	£	Free (G)
	..	40	..	107	107	
SUMMARY.						
Importing States—		£		£	£	
New South Wales	3,444,304	..	2,565,272	2,565,272	
Victoria	675,333	..	701,382	701,382	
South Australia	13	..	804	804	
Western Australia	1,020	
Total, Class XXI.	4,120,670	..	3,267,458	3,267,458	
SUMMARY.						
Importing States—		£		£	£	£
New South Wales	54,892,982	..	48,598,236	48,723,342	11,090,378
Victoria	42,583,675	..	46,231,215	46,044,957	8,767,247
Queensland	8,755,948	..	6,338,886	6,502,552	2,516,596
South Australia	6,717,619	..	5,462,008	5,609,384	1,762,240
Western Australia	5,512,127	..	4,258,954	4,308,918	1,293,875
Tasmania	1,272,133	..	943,521	979,907	403,118
Northern Territory	61,691	..	84,694	80,956	24,058
Grand Total	119,796,175	..	111,917,514	112,250,016	25,857,512
British Currency Values.						
Merchandise	£ Stg. 115,675,505	..	£ Stg. 108,650,056
Bullion and Specie (Class XXI.)	4,120,670	..	3,267,458
Grand Total	119,796,175	..	111,917,514
Estimated Australian Currency Values.						
Merchandise	£A. 144,883,570	..	£A. 136,084,197
Bullion and Specie (Class XXI.)	5,161,139	..	4,092,489
Grand Total	150,044,709	..	140,176,686

Item.	Quantity Exported.	Metallic Contents—Estimated from Assay.						
		Gold.	Silver.	Copper.	Lead.	Tin.	Zinc.	Antimony.
Copper—Concentrates ..	cwt. 46	fine oz. 12	fine oz. 159	cwt. 18	cwt. ..	cwt. ..	cwt. ..	cwt. ..
Gold Concentrates, Ore, &c. ..	772	1,938	9,175
Lead Slime Residue ..	1,609	379	23
Silver and Silver-lead—								
Concentrates ..	594,944	8,985	766,187	15,144	338,748	..	60,790	..
Ore ..	7,247	..	35,212	..	5,524
Tin—Concentrates ..	1,522	717	410	..
Zinc—Concentrates ..	3,988,648	2,110,528	..
Total—Metallic Contents	..	10,935	810,733	15,162	344,651	717	2,171,728	23

SHIPS' STORES, 1940-41.

Quantity and Value of Stores shipped on board Oversea Vessels in Australian Ports during the Year 1940-41.

NOTE.—Prior to the year 1906, Ships' Stores were included in the General Exports from Australia.

TABLE V.

ARTICLE.	QUANTITY.			VALUE.		
	Australian Produce.	Other Produce.	Total.	Australian Produce.	Other Produce.	Total.
Ale, Porter, Beer, &c. ..	gal. 606,465	1,044	607,509	£ 87,286	£ 512	£ 87,798
Apparel	548	20	568
Biscuits ..	lb. 243,255	..	243,255	9,959	..	9,959
Brushware	1,133	7	1,140
Butter ..	lb. 824,998	36	825,034	55,700	3	55,703
Cheese	293	241,094	10,677	15	10,692
Coal (Bunker) ..	ton 330,032	..	330,032	391,866	..	391,866
Coffee, Cocoa and Chocolate ..	lb. 127,258	21,922	149,180	11,137	776	11,913
Cordage and Twines	12,468	1,342	13,810
Eggs ..	doz. 393,082	..	393,082	29,301	..	29,301
Fish, Fresh ..	lb. 1,005,284	73,199	1,078,483	37,184	3,133	40,317
" Preserved, &c.	175,628	261,612	3,706	8,671	12,377
Fruits, Dried and Preserved	3,645	283,947	9,652	92	9,744
" Fresh ..	cental 20,843	2	20,845	24,787	2	24,789
Fruits and Vegetables, in liquid, &c. lb.	808,596	3,753	812,349	21,711	116	21,827
Vegetables, Dried or Concentrated	2,846	38,116	694	20	714
Onions ..	cwt. 3,699	..	3,699	2,218	..	2,218
Potatoes	314	43,210	27,086	119	27,205
Other Fresh	4,068,476	39,825	..	39,825
Grain and Pulse—						
Unprepared—						
Wheat ..	cental 7	..	7	3	..	3
Beans and Peas	1,435	2,854	2,433	1,145	3,578
Oats	672	312	..	312
Prepared—						
Barley, Pearl and Scotch ..	lb. 28,014	..	28,014	240	..	240
Bran, Pollard and Sharps ..	cental 4,811	..	4,811	1,477	..	1,477
Flour (Wheaten)	134,197	21,087	..	21,087
Rice	765	12,823	11,705	459	12,164
Hay and Chaff and Compressed Fodder cwt.	27,021	..	27,021	8,983	..	8,983
Jams and Jellies ..	lb. 683,053	636	683,689	17,753	15	17,768
Meats—						
Bacon and Hams	80	661,330	38,336	5	38,341
Fresh and Smoked	5,417	6,595,730	189,398	849	190,247
Frozen Rabbits and Hares ..	pair 55,068	..	55,068	3,423	..	3,423
" Other ..	lb. 1,644,406	712	1,645,118	46,646	106	46,752
Potted and Concentrated	79	..	79
Preserved in tins ..	lb. 142,147	1,056	143,203	6,575	102	6,677
N.E.I. (including Salted) ..	cwt. 859	..	859	2,680	154	2,834
Milk and Cream, Preserved, &c. ..	lb. 1,176,857	38,692	1,215,549	35,584	725	36,309
Oils, Fuel ..	gal. 7,969,100	60,563,947	68,533,047	201,026	1,473,107	1,674,133
" Other	2,122,486	2,171,474	10,858	141,756	152,614
Paints and Colours ..	cwt. 2,622	1,396	4,018	17,103	7,493	24,596
Salt	8	1,244	520	14	534
Soap ..	lb. 284,993	201	285,194	5,016	7	5,023
Spirits ..	gal. 6,171	18,065	24,236	4,445	31,043	35,488
Sugar ..	cwt. 14,289	90	14,379	17,332	728	18,060
Tea ..	lb. 540	175,350	175,890	59	14,629	14,688
Tobacco	657	116,225	41,952	143	42,095
Cigars	30	146	163	26	189
Cigarettes	3,321	74,763	40,103	1,465	41,568
Wine, Sparkling ..	gal. 453	70	523	600	275	875
" Still	377	7,085	2,333	340	2,673
All other Articles	299,281	34,728	334,009
States of Final Shipment—						
New South Wales	1,120,474	747,376	1,867,850
Victoria	313,488	106,677	420,165
Queensland	64,497	90,806	155,303
South Australia	67,743	22,410	90,153
Western Australia	236,428	736,826	973,254
Tasmania	1,758	353	2,111
Northern Territory	55	19,664	19,719
Total	1,804,443	1,724,112	3,528,555

TABLE VI. External Trade of Australia—Total Value and Value per head of population, 1931-32 to 1940-41.

Year.	VALUE.					VALUE PER HEAD.				
	Total Trade.	Imports.	Exports.(a)			Total Trade.	Imports.	Exports.		
			Australian Produce.	Other Produce.	Total.			Australian Produce.	Other Produce.	Total.
	£	£	£	£	£	£ s. d.	£ s. d.	£ s. d.	£ s. d.	£ s. d.
1931-32(r)	44,712,868	106,902,969	2,131,096	109,034,065	..	6 16 6	16 6 3	0 6 6	16 12 9
(s) ..	130,555,755	44,712,868	84,165,073	1,677,814	85,842,887	19 18 5	6 16 6	12 16 10	0 5 1	13 1 11
1932-33(r)	58,013,860	118,730,148	2,533,961	121,264,109	..	8 15 8	17 19 7	0 7 8	18 7 3
(s) ..	154,867,206	58,013,860	94,828,507	2,024,839	96,853,346	23 8 11	8 15 8	14 7 1	0 6 2	14 13 3
1933-34(r)	60,712,926	121,214,028	2,789,374	124,003,402	..	9 2 6	18 4 3	0 8 5	18 12 8
(s) ..	159,734,343	60,712,926	96,792,078	2,229,339	99,021,417	24 0 0	9 2 6	14 10 10	0 6 8	14 17 6
1934-35(r)	74,119,496	110,450,426	3,072,908	113,523,334	..	11 1 2	16 9 7	0 9 2	16 18 9
(s) ..	164,773,644	74,119,496	88,197,929	2,456,219	90,654,148	24 11 8	11 1 2	13 3 2	0 7 4	13 10 6
1935-36(r)	85,252,458	133,523,111	3,440,776	136,963,887	..	12 12 7	19 15 7	0 10 3	20 5 10
(s) ..	194,624,865	85,252,458	106,622,378	2,750,029	109,372,407	28 16 8	12 12 7	15 15 11	0 8 2	16 4 1
1936-37(r)	92,640,462	158,419,521	3,957,263	162,376,784	..	13 12 4	23 5 7	0 11 8	23 17 3
(s) ..	222,304,780	92,640,462	126,501,534	3,162,784	129,664,318	32 13 5	13 12 4	18 11 9	0 9 4	19 1 1
1937-38(r)	113,975,060	153,623,857	3,956,263	157,580,120	..	16 12 1	22 7 8	0 11 6	22 19 2
(s) ..	239,812,939	113,975,060	122,675,945	3,161,934	125,837,879	34 18 9	16 12 1	17 17 5	0 9 3	18 6 8
1938-39(r)	102,156,352	135,475,761	5,020,551	140,496,312	..	14 15 0	19 11 2	0 14 6	20 5 8
(s) ..	214,357,724	102,156,352	108,188,167	4,013,205	112,201,372	30 18 11	14 15 0	15 12 4	0 11 7	16 3 11
1939-40(r)	119,796,175	166,891,980	3,541,078	170,433,058	..	17 2 6	23 17 1	0 10 1	24 7 2
(s) ..	255,903,620	119,796,175	133,277,554	2,829,891	136,107,445	36 11 7	17 2 6	19 1 0	0 8 1	19 9 1
1940-41(r)	111,917,514	154,711,182	2,452,685	157,163,867	..	15 19 3	22 1 4	0 7 0	22 8 4
(s) ..	237,432,969	111,917,514	123,556,431	1,959,024	125,515,455	33 17 3	15 19 3	17 12 5	0 5 7	17 18 0

(r) Recorded Values. (s) British Currency Values.

(a) Does not include the value of Stores shipped in Australian Ports on board Oversea Ships. The value of Ships' Stores (Australian Currency) was in 1931-32, £1,559,574; 1932-33, £1,621,640; 1933-34, £1,620,907; 1934-35, £1,712,547; 1935-36, £1,808,291; 1936-37, £1,740,437; 1937-38, £2,091,249; 1938-39, £2,105,619; 1939-40, £2,539,848; and in 1940-41, £3,528,555.

TABLE VII. External Trade of Australia—Comparison of Imports with Exports, 1931-32 to 1940-41.

IMPORTS.

Year.	Merchandise.			Specie and Bullion.	Total.	Net Imports.	Duty Collected (Gross).
	Free.	Dutiable.	Total.				
	£	£	£	£	£	£	£ (a) (b)
1931-32 ..	18,255,217	25,787,160	44,042,377	670,491	44,712,868	43,035,054	15,972,451
1932-33 ..	24,033,438	32,809,263	56,842,701	1,171,159	58,013,860	55,989,021	17,611,708
1933-34 ..	24,359,167	35,075,642	59,434,809	1,278,117	60,712,926	58,483,587	19,055,857
1934-35 ..	28,578,421	43,842,586	72,421,007	1,698,489	74,119,496	71,663,277	21,884,654
1935-36 ..	32,693,465	50,827,866	83,521,331	1,731,127	85,252,458	81,811,682	24,371,171
1936-37 ..	37,705,653	52,885,927	90,591,580	2,048,882	92,640,462	89,477,678	25,979,554
1937-38 ..	44,211,749	67,521,905	111,733,254	2,241,806	113,975,060	110,813,126	29,592,765
1938-39 ..	40,665,193	58,647,957	99,313,150	2,843,202	102,156,352	98,143,147	28,402,184
1939-40 ..	50,294,728	65,380,777	115,675,505	4,120,670	119,796,175	116,966,284	31,071,651
1940-41 ..	62,600,283	46,049,773	108,650,056	3,267,458	111,917,514	109,958,490	25,857,512

(a) Australian Currency Values. (b) Exclusive of Gross Primitage Duty: 1931-32, £3,740,815; 1932-33, £4,659,705; 1933-34, £4,243,399; 1934-35, £4,400,618; 1935-36, £4,840,959; 1936-37, £3,935,993; 1937-38, £4,634,324; 1938-39, £4,109,063; 1939-40, £4,810,405; and 1940-41, £3,623,635.

EXPORTS.

Year.	Merchandise.			Specie and Bullion.			Total.(a)	Excess of Exports.(b)		
	Australian Produce.	Other Produce.	Total.	Australian Produce.	Other Produce.	Total.		Merchandise.	Specie and Bullion.	Total.
	£	£	£	£	£	£	£	£	£	£
1931-32(r) ..	94,784,089	1,555,190	96,339,279	12,118,880	575,906	12,694,786	109,034,065
(s) ..	74,454,724	1,223,917	75,678,641	9,710,349	453,897	10,164,246	85,842,887	31,636,264	9,493,755	41,130,019
1932-33(r) ..	96,438,726	1,291,304	97,730,030	22,291,422	1,242,657	23,534,079	121,264,109
(s) ..	76,995,949	1,030,981	78,026,930	17,832,558	993,858	18,826,416	96,853,346	21,184,229	17,655,257	38,839,486
1933-34(r) ..	112,039,427	1,193,554	113,232,981	9,174,601	1,595,820	10,770,421	124,003,402
(s) ..	89,452,636	952,937	90,405,573	7,339,442	1,276,402	8,615,844	99,021,417	30,970,764	7,337,727	38,308,491
1934-35(r) ..	101,755,814	1,311,079	103,066,893	8,694,612	1,761,829	10,456,441	113,523,334
(s) ..	81,242,167	1,046,769	82,288,936	6,955,762	1,409,450	8,365,212	90,654,148	9,867,929	6,666,723	16,534,652
1935-36(r) ..	121,822,827	1,584,814	123,407,641	11,700,284	1,855,962	13,556,246	136,963,887
(s) ..	97,263,733	1,265,320	98,529,053	9,358,645	1,484,709	10,843,354	109,372,407	15,007,722	9,112,227	24,119,949
1936-37(r) ..	145,923,712	1,872,695	147,796,407	12,495,809	2,084,568	14,580,377	162,376,784
(s) ..	116,505,957	1,495,166	118,001,123	9,995,577	1,667,618	11,663,195	129,664,318	27,409,543	9,614,313	37,023,856
1937-38(r) ..	138,693,038	1,939,762	140,632,800	14,930,762	2,016,558	16,947,320	157,580,120
(s) ..	110,732,964	1,548,712	112,281,676	11,942,981	1,613,222	13,556,203	125,837,879	54,842	11,314,397	11,862,819
1938-39(r) ..	119,524,594	2,008,706	121,533,300	15,951,167	3,011,845	18,963,012	140,496,312
(s) ..	95,428,818	1,603,757	97,032,575	12,759,349	2,409,448	15,168,797	112,201,372	-2,280,575	12,325,595	10,045,020
1939-40(r) ..	146,894,316	1,855,242	148,749,558	19,997,664	1,685,836	21,683,500	170,433,058
(s) ..	117,280,891	1,481,231	118,762,122	15,996,663	1,348,600	17,345,263	136,107,445	3,086,617	13,224,653	16,311,270
1940-41(r) ..	132,783,856	1,953,721	134,737,577	21,927,326	498,904	22,426,290	157,163,867
(s) ..	106,015,055	1,559,857	107,574,912	17,541,376	399,167	17,940,543	125,515,455	-1,075,144	14,073,085	(c) 13,597,941

(r) Recorded Values. (s) British Currency Values. NOTE.—(—) indicates excess of Imports.

(a) Does not include the value of Ships' Stores. See Note (a) to Table VI. (b) See Note (c) page 582. (c) The export figures relate only to merchandise actually shipped. Under contracts with the British Government, Australia receives payment for some exportable commodities irrespective of when the goods are shipped. Payments for exportable goods will be somewhat larger than the recorded value of exports and payments relating to the balance of trade will be more favorable than is indicated by the figures shown.

Imports into Australia during 1940-41 by Sterling and Non-sterling Countries of Origin shown according to Classes of Goods.

TABLE VIII.

CLASS.	CLASSES OF GOODS.	IMPORTS.		
		Sterling Countries of Origin.	Non-sterling Countries of Origin.	Total, All Countries.
		£stg.	£stg.	£stg.
I.	Foodstuffs of Animal Origin, excluding living animals ..	295,598	775,194	1,070,792
II.	Foodstuffs of Vegetable Origin, Non-alcoholic Beverages, and Substances used in making	1,975,101	2,636,695	4,611,796
III.	Spirituous and Alcoholic Liquors	590,260	11,648	601,908
IV.	Tobacco and Preparations thereof	55,321	440,030	495,351
V.	Live Animals	44,172	444	44,616
VI.	Animal Substances (mainly unmanufactured), not foodstuffs ..	537,250	798,691	1,335,941
VII.	Vegetable Substances and Fibres	2,309,149	1,783,178	4,092,327
VIII.	Apparel, Textiles, and Manufactured Fibres—			
	(a) Apparel	873,984	593,848	1,467,832
	(b) Textiles	14,562,317	3,075,549	17,637,866
	(c) Yarns and Manufactured Fibres	4,949,767	161,537	5,111,304
	<i>Total</i>	<i>20,386,068</i>	<i>3,830,934</i>	<i>24,217,002</i>
IX.	Oils, Fats and Waxes	515,571	8,228,798	8,744,369
X.	Paints and Varnishes	469,121	222,962	692,083
XI.	Stones and Minerals, including Ores and Concentrates	750,998	372,682	1,123,680
XII.	Metals, Metal Manufactures and Machinery—			
	(a) Machines and Machinery	6,621,222	6,614,520	13,235,742
	(b) Metals and Metal Manufactures, other than Machinery ..	16,645,370	7,169,143	23,814,513
	<i>Total</i>	<i>23,266,592</i>	<i>13,783,663</i>	<i>37,050,255</i>
XIII.	Rubber and Leather, and Manufactures thereof, and Substitutes therefor—			
	(a) Rubber and Rubber Manufactures	2,306,897	295,764	2,602,661
	(b) Leather and Leather Manufactures, and Substitutes therefor	89,343	11,215	100,558
	<i>Total</i>	<i>2,396,240</i>	<i>306,979</i>	<i>2,703,219</i>
XIV.	Wood and Wicker, raw and manufactured	360,889	698,873	1,059,762
XV.	Earthenware, Cements, China, Glass, and Stoneware	1,463,257	167,077	1,630,334
XVI.	Paper and Stationery—			
	(a) Paper	2,123,567	2,305,624	4,429,191
	(b) Stationery and Paper Manufactures	1,199,479	168,071	1,367,550
	<i>Total</i>	<i>3,323,046</i>	<i>2,473,695</i>	<i>5,796,741</i>
XVII.	Jewellery, Timepieces, and Fancy Goods	490,708	338,938	829,646
XVIII.	Optical, Surgical, and Scientific Instruments	849,070	855,293	1,704,363
XIX.	Drugs, Chemicals, and Fertilizers	2,997,103	2,596,450	5,593,553
XX.	Miscellaneous	3,086,087	2,166,231	5,252,318
XXI.	Gold and Silver, and Bronze Specie	3,267,376	82	3,267,458
	<i>Total</i>	<i>69,428,977</i>	<i>42,488,537</i>	<i>111,917,514</i>

NOTE.—Sterling countries included all British possessions with the exception of Bahrein Island, Canada, Hong Kong, and Newfoundland, Congo (Belgian) and Ruanda Urundi from 10th February, 1941; Egypt from 1st December, 1939; Iraq from 5th June, 1940 to 9th May, 1941; Netherlands East Indies from 22nd July, 1940 and New Hebrides from 1st December, 1939. For the purposes of the above table Netherlands East Indies has been included with non-sterling countries.

Imports into Australia during the year 1940-41 shown according to the categories in which the goods were graded for purposes of Import Control under the Customs (Import Licensing) Regulations.

TABLE IX.

MONTH.	CATEGORY.					
	Exempt. (O)	Very Important. (A)	Important. (B)	Less Important. (C)	Unimportant. (D)	Total of All Categories.
	£stg.	£stg.	£stg.	£stg.	£stg.	£stg.
1940—						
July	2,143,041	4,479,605	3,373,240	1,908,163	962,241	12,866,290
August	976,309	3,582,239	2,487,486	1,374,809	695,067	9,115,910
September	1,683,521	3,839,620	1,933,628	1,222,553	573,583	9,252,905
October	1,800,316	4,317,304	2,206,106	1,024,251	580,957	9,928,934
November	1,444,373	4,223,403	2,013,248	1,113,152	672,303	9,466,479
December	1,827,872	3,530,822	1,921,825	1,051,308	505,171	8,836,998
1941—						
January	1,860,894	3,511,364	2,721,897	1,125,729	581,845	9,801,729
February	979,040	2,815,167	1,416,967	753,004	405,119	6,369,297
March	2,044,839	3,135,132	1,586,975	863,713	450,234	8,080,893
April	2,634,305	2,651,072	1,890,166	1,121,826	689,583	8,986,952
May	2,677,125	3,395,365	2,605,815	1,220,779	741,572	10,640,656
June	1,571,687	3,201,175	2,081,381	1,065,307	650,921	8,570,471
Total year 1940-41	21,643,322	42,682,268	26,238,734	13,844,594	7,508,596	111,917,514
Per cent.	19.34	38.14	23.44	12.37	6.71	100.00

External Trade of Australia, according to Classes of Goods, 1936-37 to 1940-41.

TABLE X.

CLASS.	CLASSES OF GOODS.	IMPORTS.									
		British Currency Values.					Estimated Value in Australian Currency.				
		1936-37.	1937-38.	1938-39.	1939-40.	1940-41.	1936-37.	1937-38.	1938-39.	1939-40.	1940-41.
		£stg.	£stg.	£stg.	£stg.	£stg.	£A.	£A.	£A.	£A.	£A.
I.	Foodstuffs of Animal Origin, excluding living animals	1,509,813	1,565,765	1,599,827	1,572,288	1,070,792	1,891,042	1,961,121	2,003,783	1,969,291	1,341,167
II.	Foodstuffs of Vegetable Origin, Non-alcoholic Beverages, and substances used in making	3,801,644	3,768,619	3,957,780	4,584,361	4,611,796	4,761,559	4,720,195	4,957,119	5,741,913	5,776,275
III.	Spirituos and Alcoholic Liquors	633,133	727,220	719,967	1,016,624	601,908	792,999	910,843	901,759	1,273,322	753,890
IV.	Tobacco and Preparations thereof	1,717,677	2,011,004	1,863,887	1,926,516	495,351	2,151,390	2,518,783	2,334,519	2,412,961	620,427
V.	Live Animals	216,943	193,500	182,809	132,137	44,616	271,722	242,359	228,968	165,502	55,882
VI.	Animal Substances (mainly unmanufactured), not foodstuffs	1,465,533	2,260,898	1,942,284	1,787,711	1,335,941	1,835,579	2,831,775	2,432,711	2,239,108	1,673,266
VII.	Vegetable Substances and Fibres	2,884,357	3,194,512	2,596,939	3,685,891	4,092,327	3,612,657	4,001,181	3,252,666	4,616,578	5,125,640
VIII.	Apparel, Textiles, and Manufactured Fibres—										
	(a) Apparel	1,657,779	1,996,283	1,864,848	1,784,834	1,467,832	2,076,368	2,500,344	2,335,722	2,235,505	1,838,460
	(b) Textiles	13,354,281	15,623,907	13,143,373	17,878,758	17,637,866	16,726,237	19,568,743	16,462,075	22,393,144	22,091,427
	(c) Yarns and Manufactured Fibres										
	Total	3,047,544	3,396,755	2,747,877	4,923,199	5,111,304	3,817,049	4,254,436	3,441,716	6,166,307	6,401,908
	Total	18,059,604	21,016,945	17,756,098	24,586,791	24,217,002	22,619,654	26,323,523	22,239,513	30,794,956	30,331,795
IX.	Oils, Fats and Waxes	7,634,360	9,429,257	8,697,751	12,597,482	8,744,369	9,562,036	11,810,144	10,893,933	15,778,346	10,952,322
X.	Paints and Varnishes	576,360	590,454	580,745	728,169	692,083	721,891	739,544	727,383	912,031	866,834
XI.	Stones and Minerals, including Ores and Concentrates	551,967	806,815	900,904	1,112,895	1,123,680	691,339	1,010,536	1,128,382	1,393,901	1,407,409
XII.	Metals, Metal Manufactures and Machinery—										
	(a) Machines and Machinery	11,525,975	15,290,635	13,753,684	12,740,552	13,237,031	14,436,285	19,151,520	17,226,489	15,957,541	16,579,382
	(b) Metals and Metal Manufactures, other than Machinery	15,751,489	21,989,373	17,520,737	20,285,836	23,813,224	19,728,740	27,541,690	21,944,723	25,408,010	29,826,063
	Total	27,277,464	37,280,008	31,274,421	33,026,388	37,050,255	34,165,025	46,693,210	39,171,212	41,365,551	46,405,445
XIII.	Rubber and Leather, and Manufactures thereof, and substitutes therefor—										
	(a) Rubber and Rubber Manufactures	1,673,993	1,786,441	1,545,366	2,227,188	2,602,661	2,096,676	2,237,292	1,935,571	2,789,553	3,259,833
	(b) Leather and Leather Manufactures, and substitutes therefor	157,921	129,001	144,232	105,123	100,558	197,796	161,574	180,651	131,666	125,949
	Total	1,831,914	1,915,442	1,689,598	2,332,311	2,703,219	2,294,472	2,398,866	2,116,222	2,921,219	3,385,782
XIV.	Wood and Wicker, raw and manufactured	1,787,427	2,759,081	2,079,981	1,993,019	1,059,762	2,238,752	3,455,749	2,605,176	2,496,256	1,327,352
XV.	Earthenware, Cements, China, Glass, and Stoneware	1,774,183	2,047,362	1,861,974	1,915,298	1,630,334	2,222,164	2,564,544	2,332,122	2,398,911	2,041,993
XVI.	Paper and Stationery—										
	(a) Paper	4,165,331	4,658,029	4,276,947	5,341,364	4,429,191	5,217,077	5,834,181	5,356,876	6,690,058	5,549,562
	(b) Stationery and Paper Manufactures	1,767,800	1,951,580	1,908,629	1,901,038	1,367,550	2,214,170	2,430,329	2,390,558	2,381,050	1,712,856
	Total	5,933,131	6,609,609	6,185,576	7,242,402	5,796,741	7,431,247	8,264,510	7,747,434	9,071,108	7,262,418
XVII.	Jewellery, Timepieces, and Fancy Goods	1,256,235	1,581,455	1,431,605	1,482,193	829,646	1,573,434	1,980,772	1,793,085	1,856,447	1,039,132
XVIII.	Optical, Surgical, and Scientific Instruments	1,284,653	1,558,483	1,600,583	1,743,706	1,704,363	1,609,028	1,952,000	2,004,730	2,183,992	2,134,715
XIX.	Drugs, Chemicals, and Fertilizers	4,515,446	5,304,092	5,598,553	6,005,343	5,593,553	5,655,596	6,643,375	7,012,188	7,521,692	7,005,925
XX.	Miscellaneous	5,879,736	7,112,733	6,791,868	6,203,980	5,252,318	7,364,369	8,922,871	8,506,815	7,770,485	6,578,528
XXI.	Gold and Silver, and Bronze Specie	2,048,882	2,241,806	2,843,202	4,120,670	3,267,458	2,566,225	2,807,862	3,561,111	5,161,139	4,092,489
	Total	92,640,462	113,975,060	102,156,352	119,796,175	111,917,514	116,032,180	142,753,763	127,950,831	150,044,709	140,176,686

TABLE X. External Trade of Australia, according to Classes of Goods, 1936-37 to 1940-41.

CLASS.	CLASSES OF GOODS.	EXPORTS (AUSTRALIAN PRODUCE).									
		Australian Currency Values.					Estimated Value in British Currency.				
		1936-37.	1937-38.	1938-39.	1939-40.	1940-41.	1936-37.	1937-38.	1938-39.	1939-40.	1940-41.
		£A.	£A.	£A.	£A.	£A.	£stg.	£stg.	£stg.	£stg.	£stg.
I.	Foodstuffs of animal Origin, excluding living animals	21,381,880	25,576,036	27,222,912	34,323,280	32,316,713	17,071,361	20,419,943	21,734,860	27,403,816	25,825,719
II.	Foodstuffs of Vegetable Origin, Non-alcoholic Beverages, and substances used in making	34,757,712	39,098,847	25,543,329	25,967,007	28,533,133	27,750,668	31,216,644	20,393,876	20,780,141	22,780,945
III.	Spirituos and Alcoholic Liquors	1,220,456	1,152,619	1,158,424	1,214,638	2,246,613	974,415	920,254	924,889	969,771	1,793,703
IV.	Tobacco, and Preparations thereof	193,911	206,528	237,948	153,084	476,533	154,819	164,893	189,978	122,223	380,466
V.	Live Animals	227,233	217,373	197,081	186,118	234,019	181,424	173,551	157,350	148,597	186,842
VI.	Animal Substances (mainly unmanufactured), not foodstuffs	70,350,089	53,741,716	47,192,519	61,562,131	44,180,292	56,167,735	42,907,559	37,678,658	49,151,403	35,273,686
VII.	Vegetable Substances and Fibres	407,607	328,675	287,505	388,311	438,986	325,435	262,415	229,545	310,029	350,488
VIII.	Apparel, Textiles, and Manufactured Fibres—										
	(a) Apparel	227,989	204,574	114,740	169,694	692,347	182,027	163,332	91,609	135,484	552,772
	(b) Textiles	210,210	214,931	170,405	211,575	486,038	167,832	171,601	136,052	168,922	388,533
	(c) Yarns and Manufactured Fibres	96,174	162,504	160,887	337,093	511,350	76,786	129,744	128,453	269,136	408,264
	Total	534,373	582,009	446,032	718,362	1,690,335	426,645	464,677	356,114	573,542	1,349,569
IX.	Oils, Fats, and Waxes	970,379	784,601	611,633	1,192,522	927,836	774,754	626,428	488,330	952,113	740,787
X.	Paints and Varnishes	155,865	187,043	173,399	166,828	180,897	124,443	149,336	138,442	133,196	151,614
XI.	Stones and Minerals, including Ores and Concentrates	2,486,329	3,305,551	2,667,077	2,406,965	1,652,254	1,985,093	2,639,162	2,129,403	1,921,729	1,319,165
XII.	Metals, Metal Manufactures and Machinery—										
	(a) Machines and Machinery	756,942	874,587	746,035	1,130,395	1,974,226	604,345	698,273	595,637	902,511	1,576,229
	(b) Metals and Metal Manufactures, other than Machinery	8,227,413	8,099,998	8,764,767	12,110,425	9,757,297	6,568,793	6,467,064	6,997,818	9,669,002	7,790,185
	Total	8,984,355	8,974,585	9,510,802	13,240,820	11,731,433	7,173,138	7,165,337	7,593,455	10,571,513	9,366,414
XIII.	Rubber and Leather, and Manufactures thereof, and substitutes therefor—										
	(a) Rubber and Rubber Manufactures	79,101	93,061	85,282	103,163	428,602	63,155	74,300	68,089	82,366	342,197
	(b) Leather and Leather Manufactures, and substitutes therefor	931,680	741,786	659,908	1,365,950	963,660	743,856	592,244	526,873	1,089,860	769,389
	Total	1,010,781	834,847	745,190	1,468,213	1,392,262	807,011	666,544	594,962	1,172,226	1,111,586
XIV.	Wood and Wicker, raw and manufactured	1,052,396	1,363,766	1,066,288	965,950	1,056,959	840,236	1,088,835	851,328	771,217	843,879
XV.	Earthenware, Cements, China, Glass, and Stoneware	160,010	191,816	209,637	163,805	224,420	127,753	153,147	167,375	130,782	179,182
XVI.	Paper and Stationery—										
	(a) Paper	78,556	70,661	65,637	78,093	128,756	62,719	56,416	52,405	62,350	102,799
	(b) Stationery and Paper Manufactures	168,580	229,437	299,291	242,584	244,286	134,595	183,183	238,955	193,680	195,039
	Total	247,136	300,098	364,928	320,677	373,042	197,314	239,599	291,360	256,030	297,838
XVII.	Jewellery, Timepieces and Fancy Goods	120,327	133,625	105,803	112,310	91,113	96,069	106,687	84,473	89,669	72,745
XVIII.	Optical, Surgical, and Scientific Instruments	157,466	151,834	150,709	175,564	226,214	125,721	121,225	120,326	140,171	180,610
XIX.	Drugs, Chemicals, and Fertilizers	773,119	760,777	717,667	1,015,074	1,282,114	617,261	607,407	572,988	810,438	1,023,644
XX.	Miscellaneous	732,288	800,749	915,711	1,152,657	3,489,682	584,662	639,321	731,106	920,285	2,786,173
XXI.	Gold and Silver, and Bronze Specie	12,495,809	14,930,762	15,951,167	19,997,664	21,027,326	9,995,577	11,942,981	12,759,349	15,996,663	17,541,376
	Total	158,419,521	153,623,857	135,475,761	166,891,182	154,711,182	126,501,534	122,675,945	108,188,167	133,277,554	123,356,431

External Trade of Australia, according to Classes of Goods, 1936-37 to 1940-41.

TABLE X.

CLASS.	CLASSES OF GOODS.	EXPORTS (OTHER PRODUCE).									
		Australian Currency Values.					Estimated Value in British Currency.				
		1936-37.	1937-38.	1938-39.	1939-40.	1940-41.	1936-37.	1937-38.	1938-39.	1939-40.	1940-41.
		£A.	£A.	£A.	£A.	£A.	£stg.	£stg.	£stg.	£stg.	£stg.
I.	Foodstuffs of Animal Origin, excluding living animals	19,036	20,756	28,537	51,979	27,461	15,198	16,617	22,784	41,500	21,925
II.	Foodstuffs of Vegetable Origin, Non-alcoholic Beverages, and substances used in making	68,814	75,378	66,886	73,818	88,779	54,041	60,182	53,402	58,937	70,881
III.	Spirituos and Alcoholic Liquors	33,656	31,927	42,820	51,446	74,359	26,871	25,491	34,188	41,075	59,369
IV.	Tobacco, and Preparations thereof	69,693	74,399	112,997	137,437	71,376	55,643	59,400	90,217	109,730	56,987
V.	Live Animals	23,469	31,040	19,687	20,912	3,381	18,738	24,783	15,718	16,696	2,699
VI.	Animal Substances (mainly unmanufactured), not foodstuffs	30,066	32,458	136,279	73,188	15,458	24,005	25,913	108,806	58,434	12,342
VII.	Vegetable Substances and Fibres	15,979	11,292	9,092	9,745	10,584	12,758	9,016	7,259	7,780	8,450
VIII.	Apparel, Textiles, and Manufactured Fibres—										
	(a) Apparel	23,062	19,669	19,531	11,519	10,355	18,413	15,704	15,594	9,197	8,268
	(b) Textiles	168,347	104,342	107,310	65,297	170,747	134,409	83,308	85,077	52,133	136,325
	(c) Yarns and Manufactured Fibres	129,063	79,093	95,978	62,268	39,359	103,044	63,148	76,629	49,715	31,424
	<i>Total</i>	<i>320,472</i>	<i>203,104</i>	<i>222,819</i>	<i>139,084</i>	<i>220,461</i>	<i>255,866</i>	<i>162,160</i>	<i>177,900</i>	<i>111,045</i>	<i>176,017</i>
IX.	Oils, Fats, and Waxes ..	162,530	164,253	101,711	197,809	165,869	129,764	131,140	81,206	157,931	132,430
X.	Paints and Varnishes ..	6,316	4,844	4,853	8,203	5,076	5,043	3,867	3,875	6,549	4,532
XI.	Stones and Minerals, including Ores and Concentrates	1,763	3,938	2,443	2,198	2,976	1,408	3,145	1,950	1,755	2,376
XII.	Metals, Metal Manufactures and Machinery—										
	(a) Machines and Machinery ..	231,811	251,897	272,479	263,950	267,989	185,079	201,115	217,548	210,739	213,963
	(b) Metals and Metal Manufactures, other than Machinery ..	249,483	295,429	275,070	213,102	297,029	199,188	235,872	219,617	170,141	237,149
	<i>Total</i>	<i>481,294</i>	<i>547,326</i>	<i>547,549</i>	<i>477,052</i>	<i>565,018</i>	<i>384,267</i>	<i>436,987</i>	<i>437,165</i>	<i>380,880</i>	<i>451,112</i>
XIII.	Rubber and Leather, and Manufactures thereof and substitutes therefor—										
	(a) Rubber and Rubber Manufactures ..	12,973	4,750	5,721	10,602	4,699	10,358	3,792	4,568	8,465	3,752
	(b) Leather and Leather Manufactures, and substitutes therefor ..	2,056	2,945	5,152	3,933	1,433	1,641	2,352	4,113	3,140	1,144
	<i>Total</i>	<i>15,029</i>	<i>7,695</i>	<i>10,873</i>	<i>14,535</i>	<i>6,132</i>	<i>11,999</i>	<i>6,144</i>	<i>8,681</i>	<i>11,605</i>	<i>4,896</i>
XIV.	Wood and Wicker, raw and manufactured ..	32,972	47,543	42,987	50,830	46,885	26,325	37,959	34,321	40,583	37,433
XV.	Earthenware, Cements, China, Glass, and Stoneware	7,945	9,502	9,428	4,546	7,915	6,343	7,586	7,527	3,629	6,310
XVI.	Paper and Stationery—										
	(a) Paper	9,578	10,707	11,925	9,683	15,989	7,647	8,548	9,521	7,731	12,766
	(b) Stationery and Paper Manufactures ..	69,028	64,841	116,463	90,760	26,556	55,112	51,769	92,984	72,463	21,202
	<i>Total</i>	<i>78,606</i>	<i>75,548</i>	<i>128,388</i>	<i>100,443</i>	<i>42,545</i>	<i>62,759</i>	<i>60,317</i>	<i>102,505</i>	<i>80,194</i>	<i>33,968</i>
XVII.	Jewellery, Timepieces and Fancy Goods	65,026	81,360	74,188	26,584	14,410	51,917	64,958	59,232	21,225	11,505
XVIII.	Optical, Surgical, and Scientific Instruments	214,395	231,123	234,004	214,866	173,749	171,174	184,529	186,829	171,550	138,722
XIX.	Drugs, Chemicals, and Fertilizers	35,808	47,397	48,518	46,413	53,829	28,589	37,842	38,737	37,056	42,977
XX.	Miscellaneous	189,826	238,822	164,647	154,154	356,858	151,558	190,676	131,455	123,077	284,917
XXI.	Gold and Silver, and Bronze Specie ..	2,084,568	2,016,558	3,011,845	1,685,836	498,964	1,667,618	1,613,222	2,409,448	1,348,660	399,167
	<i>Total</i>	<i>3,957,263</i>	<i>3,936,263</i>	<i>5,020,551</i>	<i>3,541,078</i>	<i>2,452,685</i>	<i>3,162,784</i>	<i>3,161,934</i>	<i>4,013,205</i>	<i>2,829,891</i>	<i>1,959,024</i>

TABLE X. External Trade of Australia, according to Classes of Goods, 1936-37 to 1940-41.

CLASS.	CLASSES OF GOODS.	EXPORTS (AUSTRALIAN AND OTHER PRODUCE).									
		Australian Currency Values.					Estimated Value in British Currency.				
		1936-37.	1937-38.	1938-39.	1939-40.	1940-41.	1936-37.	1937-38.	1938-39.	1939-40.	1940-41.
	£A.	£A.	£A.	£A.	£A.	£stg.	£stg.	£stg.	£stg.	£stg.	
I.	Foodstuffs of Animal Origin, excluding living animals	21,400,916	25,596,792	27,251,449	34,375,259	32,374,174	17,086,560	20,436,560	21,757,644	27,445,316	25,847,644
II.	Foodstuffs of Vegetable Origin, Non-alcoholic Beverages, and substances used in making	34,826,526	39,174,225	25,610,215	26,040,825	28,621,912	27,805,610	31,276,826	20,447,278	20,791,078	22,851,826
III.	Spirituous and Alcoholic Liquors ..	1,254,112	1,184,546	1,201,244	1,266,084	2,320,972	1,001,287	945,745	959,077	1,010,846	1,853,071
IV.	Tobacco, and Preparations thereof ..	263,604	280,927	350,945	290,521	547,909	210,462	224,293	280,196	231,953	437,452
V.	Live Animals ..	250,702	248,413	216,768	207,030	237,400	200,161	198,334	173,068	105,293	189,541
VI.	Animal Substances (mainly unmanufactured), not foodstuffs ..	70,380,155	53,774,174	47,328,798	61,635,319	44,195,750	56,191,740	42,933,472	37,787,463	49,209,837	35,286,028
VII.	Vegetable Substances and Fibres ..	423,586	339,967	296,597	398,056	449,570	338,192	271,431	236,804	317,809	358,938
VIII.	Apparel, Textiles, and Manufactured Fibres—										
	(a) Apparel ..	251,051	224,243	134,271	181,213	702,702	200,440	179,036	107,202	144,681	561,040
	(b) Textiles ..	378,557	319,273	277,715	276,872	657,385	302,241	254,909	221,729	221,055	524,858
	(c) Yarns and Manufactured Fibres	225,237	241,597	256,865	399,361	550,709	179,830	192,892	205,082	318,851	439,688
	Total ..	854,845	785,113	668,851	857,446	1,910,796	682,511	626,837	534,013	684,587	1,525,586
IX.	Oils, Fats, and Waxes ..	1,132,909	948,854	713,344	1,390,331	1,093,705	904,518	757,568	569,536	1,110,044	873,217
X.	Paints and Varnishes ..	162,181	191,887	178,252	175,031	195,573	129,486	153,203	142,317	139,745	156,146
XI.	Stones and Minerals, including Ores and Concentrates ..	2,488,092	3,309,489	2,669,520	2,400,163	1,655,230	1,986,501	2,642,307	2,131,353	1,923,484	1,321,541
XII.	Metals, Metal Manufactures and Machinery—										
	(a) Machines and Machinery ..	988,753	1,126,484	1,018,514	1,394,345	2,242,215	789,423	899,388	813,185	1,113,250	1,790,192
	(b) Metals and Metal Manufactures, other than Machinery ..	8,476,896	8,395,427	9,039,837	12,323,527	10,054,236	6,767,982	6,702,936	7,217,435	9,839,143	8,027,334
	Total ..	9,465,649	9,521,911	10,058,351	13,717,872	12,296,451	7,557,405	7,602,324	8,030,620	10,952,393	9,817,526
XIII.	Rubber and Leather, and Manufactures thereof, and substitutes therefor—										
	(a) Rubber and Rubber Manufactures ..	92,074	97,811	91,003	113,765	433,301	73,512	78,092	72,657	90,831	345,949
	(b) Leather and Leather Manufactures, and substitutes therefor ..	933,736	744,731	665,060	1,368,983	965,093	745,498	594,596	530,986	1,093,000	770,533
	Total ..	1,025,810	842,542	756,063	1,482,748	1,398,394	819,010	672,688	603,643	1,183,831	1,116,482
XIV.	Wood and Wicker, raw and manufactured ..	1,085,368	1,411,309	1,109,275	1,016,780	1,103,844	866,561	1,126,794	885,649	811,800	881,313
XV.	Earthenware, Cements, China, Glass, and Stoneware ..	167,955	201,318	219,065	168,351	232,341	134,096	160,733	174,902	134,411	185,502
XVI.	Paper and Stationery—										
	(a) Paper ..	88,134	81,368	77,562	87,776	144,745	70,366	64,964	61,926	70,081	115,565
	(b) Stationery and Paper Manufactures ..	237,608	294,278	415,754	333,344	270,842	189,707	234,952	331,939	266,143	216,241
	Total ..	325,742	375,646	493,316	421,120	415,587	260,073	299,916	393,865	336,224	331,806
XVII.	Jewellery, Timepieces, and Fancy Goods ..	185,353	214,985	179,991	138,894	105,523	147,986	171,645	143,705	110,894	84,250
XVIII.	Optical, Surgical, and Scientific Instruments	371,861	382,957	384,713	390,430	399,963	296,895	305,754	307,156	311,721	319,334
XIX.	Drugs, Chemicals, and Fertilizers ..	808,927	808,174	766,185	1,061,487	1,335,943	645,850	645,249	611,725	847,494	1,066,621
XX.	Miscellaneous ..	922,114	1,039,571	1,080,358	1,306,811	3,846,540	736,219	829,997	862,561	1,043,362	3,071,090
XXI.	Gold and Silver, and Bronze Specie ..	14,580,377	16,947,320	18,963,012	21,683,500	22,426,290	11,663,195	13,556,203	15,168,797	17,345,323	17,940,543
	Total ..	162,376,784	157,580,120	140,496,312	170,433,058	157,163,867	129,664,318	125,837,879	112,201,372	136,107,445	125,515,455

TABLE XII.

COUNTRY.	Total Trade. (British Currency Values.)	Imports (according to Country of Origin). (British Currency Values.)	Exports. (Australian Currency Values.)			Excess of—	
			Australian Produce.	Other Produce.	Total.	Imports. (a)	Exports. (a)
						(British Currency Values.)	
	£stg.	£stg.	£A.	£A.	£A.	£stg.	£stg.
Australia(b)	224,720	224,720	224,720	..
United Kingdom	95,372,727	49,398,873	57,475,108	107,144	57,582,252	3,425,019	..
" " Outside Packages	999,933	999,933	999,933	..
BRITISH POSSESSIONS—							
Aden	11,755	46	14,646	20	14,666	..	11,663
Africa, British East	464,636	349,327	155,493	204	155,697	216,018	..
" " West	566,189	566,128	76	..	76	566,067	..
Bahrein Island	579,365	575,545	4,741	44	4,785	571,725	..
Bermuda	3,246	28	4,030	..	4,030	..	3,190
Borneo (British)	250,017	214,870	43,301	720	44,021	179,723	..
Burma	270,978	127,487	176,330	3,392	179,722	..	16,004
Canada	10,846,918	7,629,556	4,015,880	13,865	4,029,745	4,412,194	..
Ceylon	1,188,498	530,955	813,521	10,428	823,949	..	127,188
Christmas Island	5,407	5,407	5,407	..
Cocos Island	418	..	187	336	523	..	418
Cyprus	3,400	2,366	1,302	..	1,302	1,320	..
Eire	124,981	2,980	152,807	..	152,807	..	119,021
Guiana (British)	16,985	8,281	10,677	225	10,902	..	423
Honduras (British)	4,251	..	5,325	..	5,325	..	4,251
Hong Kong	1,013,049	108,957	1,126,590	5,785	1,132,375	..	795,135
India	9,306,098	7,011,522	2,856,878	17,078	2,873,956	4,716,946	..
Malaya (British)	5,437,418	2,117,279	4,049,576	108,898	4,158,474	..	1,202,860
Malta	209,713	827	261,630	..	261,630	..	208,059
Mauritius	67,807	..	84,913	15	84,928	..	67,807
Newfoundland	215,904	195,618	26,160	..	26,160	174,132	..
New Zealand(c)	7,758,112	1,616,972	7,162,419	530,486	7,692,905	..	4,525,968
Pacific Islands—							
Fiji(c)	733,771	73,360	710,153	117,012	827,165	..	587,051
Gilbert and Ellice Islands Colony	164,240	73,318	86,360	27,520	113,880	..	17,604
Nauru	247,750	188,896	57,409	16,306	73,715	130,042	..
Norfolk Island	30,619	10,083	19,095	6,627	25,722	..	10,453
Papua	794,257	341,087	419,257	148,338	567,595	..	112,083
Samoa	32,050	5,411	28,776	4,589	33,365	..	21,228
Solomon Islands	180,488	94,991	73,294	33,791	107,085	9,494	..
Territory of New Guinea	3,066,999	2,535,790	465,837	199,502	665,339	2,004,581	..
Tonga	41,566	20,320	20,724	5,886	26,610	..	926
Other Islands	6,310	6,267	46	8	54	6,224	..
Palestine	805,709	84,484	898,369	4,966	903,335	..	636,741
Rhodesia	1,038,981	1,020,614	22,954	51	23,005	1,002,247	..
St. Helena	26	..	33	..	33	..	26
Seychelles Islands	4,051	656	4,243	9	4,252	..	2,739
Socotra	60	60	60	..
Somaliland (British)	7	7	7	..
Sudan	82,387	48,257	42,170	578	42,748	14,127	..
Tanganyika Territory	46,796	44,976	2,280	..	2,280	43,156	..
Union of South Africa	1,850,396	685,378	1,438,909	20,276	1,459,185	..	479,640
West Indies	267,058	91,594	218,489	1,280	219,769	..	83,870
Total, Other British Possessions	47,738,666	26,378,894	25,474,880	1,278,235	26,753,115	5,019,122	..
TOTAL, BRITISH COUNTRIES	144,336,046	77,002,420	82,949,988	1,385,379	84,335,367	9,668,794	..
FOREIGN COUNTRIES—							
Abyssinia	335	335	335	..
Afghanistan	1,332	1,332	1,332	..
Africa, French West	1,609	1,595	2	16	18	1,581	..
" " Portuguese East	210,592	129,802	100,919	270	101,189	49,012	..
" " West	343	324	24	..	24	305	..
Alaska	393	393	393	..
Albania	19	19	19	..
Algeria	4,999	4,999	4,999	..
Arabia	4,047	3,807	301	..	301	3,567	..
Argentine Republic	31,477	25,427	7,450	128	7,578	19,377	..
Azores	577	577	577	..
Belgium	81,143	81,143	81,143	..
Bolivia	38	38	38	..
Brazil	94,614	75,111	24,056	372	24,428	55,608	..
Bulgaria	375	375	375	..
Canary Islands	59,019	97	73,800	..	73,800	..	58,825
Chile	274,248	274,243	7	..	7	274,238	..
China	3,354,141	548,622	3,501,478	12,435	3,513,913	..	2,256,897
Colombia	1,456	1,161	367	3	370	866	..
Congo (Belgian)	281,990	278,937	3,815	9	3,824	275,884	..
Costa Rica	2,353	2,353	2,353	..
Czechoslovakia	4,682	4,682	4,682	..
Denmark	2,736	2,736	2,736	..

(a) For the purpose of calculating these columns, the Exports have first been converted to British Currency Values. (b) The figures represent the value of Australian produce re-imported. (c) For the purpose of this table the imports from Fiji and New Zealand have been converted to Sterling currency. In the Import section of this Bulletin these values are recorded in Fijian and New Zealand currency although stated as Sterling.

TABLE XII.

COUNTRY.	Total Trade. (British Currency Values.)	Imports (according to Country of Origin.) (British Currency Values.)	Exports. (Australian Currency Values.)			Excess of—	
			Australian Produce.	Other Produce.	Total.	Imports.(a)	Exports.(a)
						(British Currency Values.)	
	£stg.	£stg.	£A.	£A.	£A.	£stg.	£stg.
FOREIGN COUNTRIES—continued.							
Ecuador	3,127	3,115	15	..	15	3,103	..
Egypt	4,686,293	105,597	5,648,929	88,391	5,737,320	..	4,475,099
Estonia	138	138	138	..
Finland	841	686	196	..	196	531	..
France	102,820	92,918	12,403	..	12,403	83,0.6	..
Franz Josef Land	424	..	531	..	531	..	424
French India	1,546	1,504	52	..	52	1,46.	..
„ Indo-China.. .. .	112,120	105	139,338	961	140,299	..	111,910
Germany	162,017	162,017	162,017	..
Greece	1,052,493	5,561	1,311,282	..	1,311,282	..	1,041,371
Greenland	36	36	36	..
Guatemala	2,192	1,151	1,304	..	1,304	110	..
Guiana (Dutch)	337	..	422	..	422	..	337
„ (French)	40	40	40	..
Hungary	5,409	5,409	5,409	..
Iceland	I	I	I	..
Iran	631,802	610,802	26,303	..	26,303	589,802	..
Iraq	103,692	86,051	21,828	266	22,094	68,410	..
Italy	131,923	123,364	10,720	..	10,720	114,805	..
Japan	7,882,951	3,600,304	5,355,957	8,058	5,364,015	..	682,343
Korea	8,676	I	10,865	..	10,865	..	8,674
Kwantung Peninsula	323,244	..	404,863	..	404,863	..	323,244
Latvia	6,855	6,855	6,855	..
Lithuania	226	226	226	..
Luxemburg	93	93	93	..
Madagascar	2,799	2,419	476	..	476	2,039	..
Madeira	281	281	281	..
Manchuria	10,262	10,256	8	..	8	10,250	..
Mexico	289,589	44,510	306,961	..	306,961	..	200,569
Monaco	11	11	11	..
Morocco	287	287	287	..
Netherlands	136,014	135,763	315	..	315	135,512	..
„ East Indies	10,613,847	8,173,584	3,022,559	33,870	3,056,429	5,733,321	..
Nicaragua	1,208	1,008	250	..	250	808	..
Norway	30,016	30,016	30,016	..
Pacific Islands—							
Hawaiian Islands	10,584	2,995	9,326	179	9,505	..	4,594
New Caledonia	628,137	285,508	387,689	41,454	429,143	..	57,121
New Hebrides	103,503	50,169	47,694	19,108	66,802	..	3,165
Samoa (American)	25,444	I	26,115	5,752	31,867	..	25,442
Society Islands	77,242	23,212	61,540	6,132	67,672	..	30,818
Other Islands	13,632	12,712	1,128	24	1,152	11,792	..
Panama	20,025	4	25,076	..	25,076	..	20,017
Paraguay	497	497	497	..
Peru	4,087	3,991	120	..	120	3,895	..
Philippine Islands	483,361	93,404	488,145	276	488,421	..	296,553
Poland	818	818	818	..
Portugal	114,070	114,070	114,070	..
Portuguese Guinea	7	7	7	..
„ India	698	..	874	..	874	..	698
Réunion Island	1,313	1,313	1,313	..
Roumania	970	968	2	..	2	966	..
San Salvador	199	199	199	..
Somaliland (French)	3	3	3	..
Soviet Union	33,966	33,950	20	..	20	33,934	..
Spain	29,549	29,549	29,549	..
Sweden	70,783	70,783	70,783	..
Switzerland	382,049	381,659	458	30	488	381,260	..
Syria	1,659	1,657	3	..	3	1,655	..
Thailand (Siam)	156,929	2,817	191,939	1,086	193,025	..	151,295
Timor (Portuguese)	307	..	383	I	384	..	307
Tripoli	48	48	48	..
Tunis	9	9	9	..
Turkey	86,253	2,046	105,469	..	105,469	..	82,161
United States of America	54,530,119	17,393,938	45,770,135	698,690	46,468,825	..	19,742,243
Venezuela	2,557	328	2,792	..	2,792	..	1,901
West Indies—							
Cuba	8,323	5,378	3,689	..	3,689	2,433	..
Hayti	1,502	22	1,854	..	1,854	..	1,458
Other Islands	1,573	814	951	..	951	55	..
Yugoslavia	2,200	2,195	7	..	7	2,190	..
Total, Foreign Countries	87,508,544	33,157,281	67,113,205	917,511	68,030,716	..	21,193,982
Countries not Stated	3,785,416	..	4,591,439	149,795	4,741,234	..	3,785,416
Outside Packages, excluding United Kingdom	1,342,943	1,342,943	1,342,943	..
For Orders (Lost at Sea)	45,150	..	56,550	..	56,550	..	45,150
Total Trade with all Countries	237,018,099	111,502,644	154,711,182	2,452,685	157,163,867	..	14,012,811

(a) For the purpose of calculating these columns the Exports have first been converted to British Currency Values. Values. The estimated British Currency Value is £stg.125,515,455.

(b) Recorded

(c) See note (c) page 582.

TABLE XIII.

Trade of Australia with

COUNTRY.	1931-32.		1932-33.		1933-34.		1934-35.		1935-36.	
	Imports.	Exports.	Imports.	Exports.	Imports.	Exports.	Imports.	Exports.	Imports.	Exports.
	£	£	£	£	£	£	£	£	£	£
Australia(a)	107,631	..	132,339	..	236,904	..	176,790	..	284,176	..
United Kingdom	17,409,556	58,297,926	23,542,918	67,443,722	25,144,441	64,406,161	30,788,929	63,942,451	33,839,985	69,568,967
OTHER BRITISH POSSESSIONS—										
Aden	304	12,765	349	35,125	161	38,705	108	20,835	438	27,218
Africa, British East ..	34,860	19,349	73,901	36,803	66,777	25,707	43,739	20,608	68,262	24,716
" " West ..	77,590	78	120,630	114	100,225	1,233	93,010	1,914	145,478	1,811
Antarctica	263
Bahrein Island	193	..	305	..	80	..	187	..	257
Bermuda	1,946	1	1,456	..	1,612	..	1,308	2	883
Borneo (British)	25,447	8,786	41,030	8,068	37,589	8,479	74,311	13,895	83,857	13,551
Burma	(b)	(b)	(b)	(b)	(b)	(b)	(b)	(b)	(b)	(b)
Canada	1,392,271	1,106,520	2,315,462	1,326,556	2,918,095	1,446,997	4,091,796	1,608,543	5,375,851	1,391,224
Ceylon	598,177	376,768	624,562	333,001	718,563	421,499	795,307	648,187	960,724	970,961
Channel Islands	216	3,000	139	553
Christmas Island
Cocos Island	126	..	245	..	155	..	194	..	125
Cyprus	85	16,821	64	17,713	178	39,077	284	17,892	653	3,489
Eire	6,346	647,091	4,818	559,266	2,404	603,445	2,327	457,959	1,784	878,417
Falkland Islands	3	10	38	11	..
Gibraltar	2	14,709	46	17,792	14	10,008	2	12,924	477	33,378
Guiana (British)	740	330	2,708	1,253	1,999	577	6,878	1,320	5,176	1,485
Honduras (British)	299	..	530	5	508	221	521	699	383
Hong Kong	6,156	738,797	10,363	769,242	18,436	506,696	22,677	715,994	26,713	624,663
India	2,775,356	959,497	3,423,103	831,470	2,926,181	610,159	2,541,448	785,815	2,732,145	973,171
Malaya (British)	276,654	919,827	271,639	962,060	328,720	1,015,315	563,246	1,315,822	480,484	1,263,526
Malta	77	182,976	80	134,764	170	124,154	412	111,247	364	216,274
Mauritius	418	102,757	3	90,421	..	107,000	6	98,790	..	96,000
Newfoundland	80	5	126	25	679	..	77	14	115	3,332
New Zealand	988,719	2,603,848	1,103,008	2,770,237	1,392,469	2,962,335	1,480,093	3,617,339	1,773,250	4,396,840
Pacific Islands—										
Fiji	16,264	268,704	31,698	347,168	33,552	320,707	66,754	361,132	155,301	483,998
Gilbert and Ellice Islands Colony ..	88,087	63,377	191,309	64,964	156,516	56,330	197,773	60,195	230,764	83,800
Nauru	217,512	43,274	334,747	61,174	288,249	62,044	292,431	64,980	361,986	75,675
Norfolk Island	12,143	23,705	16,240	18,932	14,770	21,993	7,077	21,006	5,437	26,786
Papua	154,223	128,351	151,183	128,145	132,235	129,500	149,553	151,865	177,599	165,613
Samoa	346	21,625	110	25,850	1,536	16,655	4,847	15,231	873	19,504
Solomon Islands	111,837	97,642	93,645	108,302	52,153	92,082	83,657	90,600	122,328	111,058
Territory of New Guinea	419,175	399,793	800,467	479,578	1,026,764	507,743	1,531,941	571,567	1,401,174	819,113
Tonga	87	23,258	157	19,084	71	15,049	124	11,774	110	20,302
Other Islands	4	19	..	16	1	..
Palestine	2,108	11,770	10,337	14,939	10,212	8,735	10,635	11,012	21,670	15,183
Rhodesia	7	2,094	1	2,477	5,766	3,100	13,626	1,014	12,152	4,277
St. Helena	2	5
Seychelles Islands	67	10	279	..	259	..	478	..	2,472
Socotra	2	..	6	..
Somaliland (British)	8	..	2	..
Sudan	10,104	61,224	7,753	96,451	11,551	75,629	16,711	51,149	24,529	87,788
Tanganyika Territory	69	1,097	730	1,051	1,199	643	208	833	1,269	1,403
Union of South Africa	56,598	370,211	99,938	232,339	137,456	247,278	177,063	316,381	284,846	449,056
West Indies	33,857	12,790	51,151	19,292	52,413	9,907	49,971	28,408	42,958	88,729
Total, Other British Possessions	7,305,703	9,242,492	9,781,371	9,516,487	10,437,118	9,492,033	12,318,544	11,211,939	14,508,627	13,377,277
Total, British Countries	24,822,890	67,540,418	33,456,628	76,960,209	35,818,463	73,898,194	43,284,263	75,154,390	48,632,788	82,946,244
FOREIGN COUNTRIES—										
Abyssinia	7,833	..	9,300	..	9,224	115	8,312	8	8,362	44
Afghanistan	4	..	16	..	40	..	33
Africa, French West	(c)52,886	61	..	68	41	120	..	620	..
" Portuguese East	77,253	2	98,236	..	110,931	18	88,194	4	93,109
" " West	35	34,628	20	22,900	34	23,570	6	31,612	6	21,196
Alaska	1,041	..	13,378	..	13,645	..	18,591	..
Albania	10	61	2	24	6	1	123
Algeria	652	6	312	..	233	..	411	..	9,812	..

(a) The figures represent the value of Australian produce re-imported. for orders £52,878. Final country of destination not available.

(b) Included with India.

(c) Including Wheat

other Countries, 1931-32 to 1940-41.

TABLE XIII.

1936-37.		1937-38.		1938-39.		1939-40.		1940-41.		COUNTRY.
Imports.	Exports.	Imports.	Exports.	Imports.	Exports.	Imports.	Exports.	Imports.	Exports.	
£	£	£	£	£	£	£	£	£	£	Australia(a)
191,982	..	195,448	..	240,361	..	168,611	..	224,720	..	
38,560,403	79,511,532	46,228,674	86,359,800	40,433,590	68,716,031	44,453,952	95,965,899	49,398,873	57,582,252	United Kingdom
										OTHER BRITISH POSSESSIONS—
146	39,457	875	24,319	731	31,545	1,097	39,547	46	14,666	Aden
88,027	33,939	86,972	36,555	103,223	31,631	123,102	35,737	340,327	155,697	Africa, British East
243,974	1,846	184,637	1,410	205,462	1,416	223,840	4,851	566,128	76	" " West
..	587	211,586	989	652,520	2,770	979,257	2,124	575,545	4,785	Antarctica
I	890	12	1,607	2	900	16	2,175	28	4,030	Bahrein Island
41,411	13,651	142,794	15,623	188,050	13,148	317,393	28,258	214,870	44,021	Bermuda
(b)	(b)	20,679	95,500	26,274	59,228	52,439	102,764	127,487	179,722	Borneo (British)
6,071,813	2 385,620	8,045,130	2,250,023	7,724,269	1,993,522	9,096,653	3,437,894	7,629,556	4,029,745	Burma
1,010,374	928,151	890,286	871,221	839,717	1,326,568	677,969	933,165	530,655	823,949	Canada
178	435	84	168	..	264	..	50	Ceylon
..	5,407	..	Channel Islands
..	242	..	185	1,809	437	..	6	..	523	Christmas Island
1,884	41,921	1,779	35,394	2,335	34,337	4,070	17,904	2,360	1,302	Cocos Island
1,311	1,434,885	1,783	231,581	1,118	327,190	3,171	72,887	2,980	152,807	Cyprus
..	191	Eire
12	6,872	68	9,775	54	22,831	147	46,668	Falkland Islands
6,232	2,560	3,875	5,421	3,804	4,361	6,636	5,754	8,281	10,902	Gibraltar
91	486	1,629	8,628	246	10,005	793	10,347	..	5,325	Guiana (British)
40,143	803,010	37,022	1,048,833	35,597	475,203	166,884	858,943	108,957	1,132,375	Honduras (British)
2,975,892	1,088,848	3,077,616	1,104,692	2,870,297	1,965,229	5,887,753	2,116,227	7,011,522	2,873,956	Hong Kong
853,991	1,727,956	1,023,602	2,063,740	902,419	1,911,207	1,530,402	2,941,691	2,117,279	4,158,474	India
303	223,718	232	224,587	222	209,515	914	304,409	827	261,630	Malaya (British)
494	115,976	593	138,013	361	108,763	9	144,136	..	84,928	Malta
28	..	74	688	..	187	177,359	2,734	195,018	26,160	Mauritius
1,542,831	5,686,229	1,990,185	7,110,459	2,147,785	6,681,975	1,823,336	6,506,766	2,022,506	7,692,905	Newfoundland
254,753	592,325	455,575	713,192	770,002	622,916	454,973	763,013	81,796	827,165	New Zealand
336,369	90,937	234,752	102,930	182,490	102,528	142,401	128,203	73,318	113,880	Pacific Islands—
383,641	75,637	551,920	98,758	650,113	106,653	533,062	103,422	188,806	73,715	Fiji
7,784	34,136	6,426	30,643	13,120	29,845	12,572	34,871	10,083	25,722	Gilbert and Ellice Islands Colony
281,188	232,027	259,382	319,228	291,875	299,376	471,796	438,765	341,087	567,595	Nauru
1,621	34,993	3,294	36,138	1,388	29,498	658	43,711	5,411	33,365	Norfolk Island
146,744	137,247	128,368	150,755	100,241	122,333	91,549	118,850	94,991	107,085	Papua
1,733,925	790,684	1,611,674	787,991	1,752,307	739,857	2,471,734	815,200	2,535,790	665,339	Samoa
218	34,192	103	32,414	145	20,034	16,568	27,023	20,320	26,610	Solomon Islands
..	..	164	248	3,135	89	..	7	6,267	54	Territory of New Guinea
21,858	18,677	33,242	17,052	44,782	23,988	118,013	231,678	84,484	903,335	Tonga
11,478	2,824	69,066	5,789	63,423	7,453	313,525	19,663	1,020,614	23,005	Other Islands
..	33	Palestine
291	3,525	169	2,182	15	6,304	160	3,318	656	4,252	Rhodesia
6	..	7	..	5	..	377	..	60	..	St. Helena
I	..	37	..	51	..	752	..	7	..	Seychelles Islands
16,082	124,144	27,259	106,087	24,330	119,463	37,906	171,620	48,257	42,748	Socotra
4,110	1,307	2,532	391	2,937	852	23,083	1,014	44,976	2,280	Somaliland (British)
250,539	406,091	290,843	713,326	254,352	813,326	437,983	985,159	685,378	1,459,185	Sudan
42,949	160,995	44,162	247,644	67,048	132,788	75,767	175,690	91,594	219,769	Tanganyika Territory
										Union of South Africa
										West Indies
16,371,793	17,277,026	19,440,488	18,644,149	19,928,624	18,389,595	26,276,119	21,676,345	26,793,764	26,753,115	Total, Other British Possessions
55,124,178	96,788,558	65,864,610	105,003,949	60,602,575	87,105,626	70,898,682	117,642,244	76,417,357	84,335,367	Total, British Countries
										FOREIGN COUNTRIES—
2,817	328	1,152	..	2,770	..	2,151	7	335	..	Abyssinia
17	..	23	..	182	..	296	..	1,332	..	Afghanistan
317	2,830	214	1,901	1,297	506	362	..	1,595	18	Africa, French West
180	90,053	10	122,537	14	100,774	18	106,099	129,802	101,189	" Portuguese East
..	40,587	11	35,307	38	21,694	..	514	324	24	" " West
29,962	..	7,794	..	15,674	..	15,165	..	393	..	Alaska
I	7	I	..	2	66	..	6	19	..	Albania
9,593	..	19,905	..	7,998	..	3,820	..	4,999	..	Algeria

TABLE XIII.

Trade of Australia with

COUNTRY.	1931-32.		1932-33.		1933-34.		1934-35.		1935-36.	
	Imports.	Exports.	Imports.	Exports.	Imports.	Exports.	Imports.	Exports.	Imports.	Exports.
FOREIGN COUNTRIES—										
<i>continued.</i>	£	£	£	£	£	£	£	£	£	£
Arabia	5,998	..	3,975	17,791	6,083	15,752	4,674	435	5,265	2,363
Argentine Republic ..	67,994	3,919	107,289	14,461	92,181	8,951	167,903	9,031	73,579	14,523
Armenia	124	30	3	292
Austria	65,305	527	69,727	2,797	86,129	199	108,337	137,231	119,692	335,662
Azores	20
Belgium	282,131	3,579,143	391,294	4,061,551	368,219	7,470,984	477,864	6,080,381	568,083	7,260,967
Bolivia	61	..	3	5,852	84	7	2,304	..	2,363	..
Brazil	33,961	32	32,504	15	43,457	95	81,393	2,521	82,216	390
Bulgaria	7,863	1,177	7,747	956	776	1,973	2,817	11,184	2,359	13,438
Canary Islands	150	6,291	98	2,682	165	5,475	250	1,319	667	4,016
Cape Verde Islands	294	..	30	2	20	2	233	..	192
Chile	598	143	6,622	13,786	13,415	95	11,328	85	20,477	276
China	314,778	4,945,813	266,938	6,283,398	285,514	914,806	364,127	2,472,262	657,178	1,212,821
Colombia	1,091	..	1,071	..	2,355	..	1,340	522	2,009	3,547
Congo (Belgian)	2,807	67	1,961	94	4,517	131	7,029	139	3,422	75
Corsica	255	..
Costa Rica	1,022	..	1,045	..	1,445	..	1,264	..	2,488	..
Czechoslovakia	197,402	21,172	200,944	38,635	260,249	94,489	353,796	103,988	394,521	614,419
Danzig	121	502	4,189	227	32	..	3,102	1,143	1,019	1,416
Denmark	39,258	11,606	170,311	13,253	33,338	18,661	96,831	45,151	51,114	40,525
Ecuador	17,784	..	18,513	..	22,479	..	9,386	36	11,727	..
Egypt	15,751	1,052,557	25,186	481,256	18,808	370,234	13,967	639,654	9,288	524,066
Eritrea	10,237	..	3,849	..	1,755	..	6,308
Estonia	1,241	49	2,262	..	1,156	2	5,884	828	3,578	1,632
Finland	65,956	19,455	82,010	32,762	104,412	44,222	143,301	48,338	153,788	51,930
France	1,145,829	4,630,602	1,195,470	6,054,054	950,335	6,517,380	862,147	4,731,952	790,108	6,433,036
Franz Josef Land
French India	157	..	310	..	1,420	..	175
" Indo-China	25	18,332	114	22,291	70	25,561	37	29,020	47	34,668
Germany	1,427,079	3,922,479	1,831,636	5,089,724	1,920,676	9,439,954	2,145,315	1,738,481	2,963,049	2,368,453
Greece	1,486	32,772	4,738	87,383	5,772	3,458	7,348	12,222	11,988	577,582
Greenland	333	..	379	..	482	..	837	..	514	..
Guatemala	1,957	..	1,618	..	3,101	..	2,433	..	4,885	..
Guiana (Dutch)	42	2	275	..	27	..	185	55	213
" (French)	6	..	114	..	139	..	334	..	218	..
Hungary	11,844	..	37,503	72	62,782	23	40,600	1,858	39,561	18
Iceland	4	..	33	..	32	..	4	..	6	..
Iran	233,283	157	329,048	190	365,933	29,715	332,391	153	742,698	14,383
Iraq	46,984	778	38,983	11,583	49,551	1,846	66,885	20,587	61,660	21,980
Italy	453,891	3,631,915	676,139	3,275,500	588,260	4,600,423	557,438	995,827	444,141	689,225
Japan	2,396,734	11,659,012	3,536,581	11,468,459	3,676,737	13,906,256	4,624,740	12,095,514	4,969,571	17,661,232
Korea	32	211	167	593	122	675	75	5,091	72	478
Kwantung Peninsula	509,964
Latvia	36,255	..	32,800	3	18,718	631	21,433	526	50,156	10
Liberia	122
Lithuania	57	..	9,830	8	29	7	22,806	4	19,226	..
Luxemburg	1,135	..	1,617	..	615	..	2,252	..	6,335	..
Madagascar	5,443	15,465	5,245	18,325	5,223	14,677	5,989	4,716	7,702	2,563
Madeira	1,053	421	5,205	124	7,379	..	10,556	13	9,448	10
Manchuria	3,906	1,613,775	8,156	329,851
Mexico	24,878	..	69,705	602	77,533	3,814	163,951	9,468	153,687	67,308
Monaco
Morocco	2,122	2,285	1,956	3,165	1,562	5,955	1,950	3,471	2,307	316
Netherlands	361,405	509,712	461,674	306,193	389,669	455,328	504,573	927,723	564,236	1,200,638
" East Indies	2,648,948	1,352,898	2,930,951	1,195,518	3,960,233	1,149,167	4,390,327	1,186,023	4,928,025	1,281,226
Nicaragua	13	85	8	..
Norway	188,300	54,240	305,455	35,685	340,425	2,937	382,671	7,439	415,252	10,052
Pacific Islands
Hawaiian Islands	749	8,907	1,788	2,219	1,683	3,210	2,463	7,132	5,958	3,401
New Caledonia	5,882	134,506	3,542	165,381	4,293	171,718	5,557	199,025	11,855	218,460
New Hebrides	6,841	54,626	3,041	61,569	1,254	64,792	5,088	78,600	6,042	87,359
Samoa (American)	12	13,343	265	17,316	58	11,882	..	9,446	..	15,489
Society Islands	2,257	32,786	3,648	37,163	1,179	32,822	5,105	39,566	9,168	47,176
Other Islands	58,201	94	58,268	835	30,487	1,313	233	1,870	..	2,993
Panama	554	22,546	918	22,945	1	5,678	168	10,738	436	11,575
Paraguay	268	..	3,454	..	1,128	..	3,113	..	3,210	..
Peru	1,025	208,095	12,706	250,782	85	41,928	2,083	1,944	143	2,655
Philippine Islands	35,947	317,615	34,899	430,154	59,733	348,177	79,885	324,053	92,619	553,311
Poland	12,690	10,086	35,861	298,273	47,034	826,303	38,359	638,901	38,676	982,071
Portugal	27,614	778	25,689	1,993	49,174	2,025	68,782	51,580	71,171	64,041
Portuguese Guinea	20
" India	38	17	25
" Possessions in China	5
Réunion Island	996	8,379	1,047	12,324	747	11,750	155	11,051	719	1,920
Rhodes Island	217	..	1,115	..	1,341	..	2,258	..	9,726
Roumania	1,811	..	130,324	50	81,043	..	125,347	..	92,548	..
Saar Basin	61	..	19	..	181	..	213	..	(a)	(a)
San Salvador	48	..	11	..	1,006	..	11	..	39	..
St. Thomas Island	3,851	371	2,065	583	1,698	805	1,242	481	1,228	1,067
Somaliland (French)	138	76	346	..	1,793	55	3,649	117	9,314
" (Italian)	298	435	1	812
Soviet Union	53,600	190,143	86,031	267,279	50,139	88,678	57,783	84,180	94,663	10,700
Spain	99,560	360,110	144,913	160,424	120,366	157,521	164,313	559,912	196,939	182,952
Sweden	693,433	252,488	886,332	120,982	782,780	250,898	828,283	240,751	972,096	264,918

other Countries, 1931-32 to 1940-41.

1936-37.		1937-38.		1938-39.		1939-40.		1940-41.		COUNTRY.
Imports.	Exports.	Imports.	Exports.	Imports.	Exports.	Imports.	Exports.	Imports.	Exports.	
£	£	£	£	£	£	£	£	£	£	FOREIGN COUNTRIES—
9,171	1,983	9,691	1,575	10,704	3,087	9,138	2,196	3,807	301	<i>continued.</i>
81,127	9,707	90,535	5,830	72,413	9,330	20,171	7,637	25,427	7,578	Arabia
107,065	432,457	187,764	175,289	(a)	(a)	(a)	(a)	(a)	(a)	Argentine Republic
783,393	9,329,933	1,140,974	5,683,088	982,107	5,546,514	1,047,406	851,061	81,143	577	Austria
152	3,229	20	1,418	407	1,418	86	86	38	38	Azores
84,509	8,680	103,829	7,851	70,825	16,928	80,153	5,873	75,111	24,428	Belgium
1,456	19,308	1,659	21,971	1,031	45,557	1,656	12,095	375	375	Bolivia
816	862	160	151	166	166	177	177	97	73,800	Brazil
22,774	13	94,036	30	110,276	604	117,293	115	274,243	7	Bulgaria
683,742	842,963	601,870	616,520	461,559	3,022,571	742,576	1,426,185	548,622	3,513,913	Canary Islands
2,557	7,708	2,145	1,162	2,539	5,977	4,161	8,148	1,101	370	Cape Verde Islands
5,381	24	4,795	226	9,497	137	9,630	66	278,937	3,824	Chile
8,145	565	7,710	..	7,262	561	8,123	..	2,353	..	China
467,107	1,218,162	724,844	1,326,983	591,598	378,020	77,057	4,386	4,682	..	Colombia
11	50	1,607	150	36	150	Congo (Belgian)
37,562	40,748	43,905	29,285	103,373	72,408	50,021	6,762	2,736	..	Corsica
9,973	484	15,523	1,967	2,410	..	9,386	2	3,115	15	Costa Rica
9,794	562,135	27,616	640,727	203,499	601,019	157,876	1,208,153	195,597	5,737,320	Czechoslovakia
4,148	3,802	5,595	6,902	26,178	6,316	1,053	684	138	..	Danzig
191,055	50,396	264,250	65,170	244,732	51,539	113,948	9,403	686	196	Denmark
865,919	7,921,482	904,554	11,055,647	1,028,133	9,386,109	907,168	11,778,171	92,918	12,493	Ecuador
300	325	12	..	10	Egypt
95	53,581	199	74,723	852	55,385	1,574	120,335	105	140,290	Eritrea
3,596,584	4,303,072	4,170,624	4,421,145	4,131,212	2,652,420	1,139,408	321,425	162,017	..	Estonia
12,844	23,786	11,555	1,396,884	11,680	306,952	13,354	480,085	5,501	1,311,282	Finland
873	..	207	12	202	4	462	..	36	..	France
2,894	3,518	2,436	2,283	3,172	6,015	4,774	6,019	1,151	1,304	Franz Josef Land
112	4	4	37	116	6	..	31	..	422	French India
120	..	528	..	401	..	140	..	40	..	Indo-China
46,058	19	65,697	4,008	39,249	8,813	28,027	3,474	5,100	..	Germany
670	..	4	..	37	..	3	..	1	..	Greece
953,305	..	929,612	1,593	838,515	3,024	981,159	1,911	610,802	26,303	Greenland
52,044	28,319	65,554	141,083	57,186	3,614	100,735	1,018	80,051	22,004	Guatemala
410,002	5,331,528	844,983	2,637,923	685,453	1,211,326	756,959	187,862	123,364	10,720	Guiana (Dutch)
4,004,465	9,705,738	5,349,087	5,900,098	4,093,191	4,865,469	5,794,484	5,462,989	3,600,304	5,364,015	(French)
233	83	16	12,498	20	12,282	10	324,809	1	10,805	Hungary
505	90,988	398	185,609	128	61,402	..	110,992	..	404,863	Iceland
48,997	..	26,838	65,471	29,380	2,499	28,080	782	6,855	..	Iran
5	2	Iraq
22,132	10,137	27,219	10,426	23,565	9,037	7,600	325	226	..	Italy
8,796	..	7,767	100	2,041	..	1,835	..	93	..	Japan
6,761	2,790	7,230	1,707	12,596	490	4,019	12,062	2,419	476	Korea
7,479	..	5,843	42	7,059	420	7,428	61	281	..	Kwantung Peninsula
20,348	51,439	15,708	5,138	14,759	2,048	15,274	..	10,256	8	Latvia
153,012	110,765	176,241	110,531	30,082	141,726	53,896	49,001	44,510	306,961	Liberia
..	..	4	..	8	11	..	Lithuania
2,013	..	5,579	4	4,730	..	2,213	8	287	..	Luxemburg
679,192	1,935,724	656,161	775,981	700,709	1,038,627	792,065	325,667	135,763	315	Madagascar
6,176,385	1,395,183	7,530,509	1,467,765	7,119,785	1,379,600	9,829,274	2,040,491	8,173,584	3,056,429	Madeira
..	..	8	6	36	634	95	522	1,008	250	Manchuria
440,817	62,735	495,560	56,573	378,808	25,263	498,469	63,863	30,016	..	Mexico
782	4,299	4,040	7,933	9,638	4,885	8,714	5,942	2,995	9,595	Morocco
50,358	242,830	17,853	272,268	21,919	249,138	26,285	357,863	285,508	429,143	Netherlands
5,737	113,796	3,909	108,421	4,199	68,107	3,781	85,761	50,169	66,802	East Indies
..	16,002	386	11,431	576	13,866	859	19,303	1	31,867	Nicaragua
13,060	62,971	17,838	60,277	9,467	49,018	15,180	47,150	23,212	67,672	Norway
..	2,450	3	1,751	216	786	1,225	1,459	12,712	1,152	Pacific Islands—
1,087	7,277	1,353	13,657	309	13,942	583	23,942	4	25,076	Hawaiian Islands
3,514	..	3,493	18	3,052	..	1,270	..	497	..	New Caledonia
1,325	3,425	1,147	60,958	1,314	1,938	1,270	323	3,991	120	New Hebrides
110,231	666,733	123,466	619,504	120,774	498,893	126,018	560,391	93,404	488,421	Samoa (American)
27,492	920,980	43,379	1,066,114	31,333	425,651	13,178	27,873	818	..	Society Islands
101,974	103,144	124,006	401,506	141,427	88,135	147,803	84,531	114,070	..	Other Islands
..	..	20	806	..	371	..	458	7	..	Panama
..	60	38	41	31	244	..	384	..	874	Paraguay
1,710	4,930	926	8,940	1,749	6,525	768	7,512	1,313	..	Peru
..	67	1	20	..	16	Philippine Islands
51,875	240	1,676	34	3,173	..	4,908	109	968	2	Poland
(a)	(a)	(a)	(a)	(a)	(a)	(a)	(a)	(a)	(a)	Portugal
383	..	329	..	264	..	113	..	199	..	Portuguese Guinea
1,107	1,395	31	348	1	594	33	498	India
54	8,532	..	7,198	..	4,503	..	2,323	3	..	Possessions in China
..	..	49	Réunion Island
120,338	20,721	103,008	1,121,262	129,344	278,460	78,189	446	33,950	20	Rhodes Island
155,593	175,801	108,225	133,448	70,715	954	86,935	..	29,549	..	Roumania
1,048,055	344,839	1,551,333	472,657	946,718	637,038	1,021,424	148,783	70,783	..	Saar Basin
..	San Salvador
..	St. Thomas Island
..	Somaliland (French)
..	(Italian)
..	Soviet Union
..	Spain
..	Sweden

(a) Included with Germany.

TABLE XIII.

Trade of Australia with

COUNTRY.	1931-32.		1932-33.		1933-34.		1934-35.		1935-36.	
	Imports.	Exports.	Imports.	Exports.	Imports.	Exports.	Imports.	Exports.	Imports.	Exports.
FOREIGN COUNTRIES— <i>continued.</i>	£	£	£	£	£	£	£	£	£	£
Switzerland	471,054	13,293	478,436	128,757	451,030	225,321	462,023	196,265	602,145	160,978
Syria	628	49,862	1,116	34,314	1,208	2,897	1,553	5,682	2,570	3,578
Thailand (Siam) ..	2,218	58,460	1,512	78,132	1,822	71,356	1,879	58,660	6,403	100,959
Timor (Portuguese)	760	..	1,103	..	783	..	918	..	1,936
Tripoli	65	3	128	..	46	624	40	612	41	355
Tunis	172	..	673	..	51	3	17	3	104	..
Turkey	29,444	3,201	25,403	3,091	21,336	3,450	29,364	6,020	23,946	2,977
United States of America	7,037,751	4,096,410	8,084,160	3,538,659	7,839,250	2,512,431	11,041,660	2,757,935	13,901,857	9,866,277
Uruguay	32	..	12	650	..	305	..	402
Venezuela	2,590	..	33,316	20	5,223	..	3,824	..	1,020	..
West Indies—										
Cuba	6,737	351	28,968	2,133	23,021	996	15,903	1,272	12,299	2,200
Hayti	918	129	437	11	1,687	70	810
Other Islands ..	492	931	393	545	779	..	716	315	1,968	2,134
Yugoslavia	831	8	1,871	..	1,352	3	1,663	7,596	11,733	4,547
Total, Foreign Countries	18,676,417	41,493,647	23,032,350	44,303,900	23,387,531	50,081,348	28,977,726	38,368,944	34,557,395	54,017,643
Countries not Stated For Orders (a)
Outside Packages ..	1,213,561	..	1,524,882	..	1,506,932	..	1,857,507	..	2,062,275	..
Grand Total, All Countries	44,712,868	109,034,065 (r)	58,013,860	121,264,109 (r)	60,712,926	124,003,402 (r)	74,119,496	113,523,334 (r)	85,252,458	136,963,887 (r)

Monthly External Trade of Australia—Calendar Years, 1932 to 1941.

TABLE XIV.

TOTAL IMPORTS OF MERCHANDISE, BULLION AND SPECIE.

MONTH.	1932.	1933.	1934.	1935.	1936.	1937.	1938.	1939.	1940.	1941.(a)
	£'000.	£'000.	£'000.	£'000.	£'000.	£'000.	£'000.	£'000.	£'000.	£'000.
January	3,375	4,734	5,395	6,491	8,142	7,790	9,316	8,552	12,252	9,802
February	3,458	4,446	4,879	5,353	6,684	6,281	9,186	8,484	14,225	6,369
March	3,843	4,673	4,707	6,862	6,979	7,933	9,952	8,872	9,757	8,081
April	4,107	4,241	5,108	5,631	6,567	8,351	8,651	7,045	12,543	8,987
May	4,032	4,269	5,212	6,514	7,066	6,988	9,962	8,632	11,305	10,641
June	4,374	4,693	5,965	5,658	6,789	8,531	9,081	8,460	10,585	8,570
July	4,634	4,349	5,551	6,606	8,573	8,958	8,865	9,093	12,866	9,960
August	5,547	5,045	6,892	7,340	7,527	9,183	9,858	9,404	9,116	10,665
September	5,208	4,920	6,389	6,579	7,266	9,641	8,087	7,151	9,253	15,570
October	5,307	5,038	6,623	7,809	8,079	9,317	8,447	7,778	9,929	11,920
November	5,762	5,548	6,361	7,365	8,045	11,089	9,119	7,547	9,466	11,035
December	4,499	4,547	5,795	7,319	7,279	9,638	7,735	8,157	8,837	11,468
Total	54,146	56,503	68,877	79,533	88,996	103,700	108,259	99,175	130,134	123,068

(a) Subject to revision.

IMPORTS OF MERCHANDISE.

MONTH.	1932.	1933.	1934.	1935.	1936.	1937.	1938.	1939.	1940.	1941.(a)
	£'000.	£'000.	£'000.	£'000.	£'000.	£'000.	£'000.	£'000.	£'000.	£'000.
January	3,323	4,613	5,264	6,321	8,006	7,586	9,151	8,233	11,481	9,498
February	3,409	4,360	4,778	5,256	6,576	6,134	9,069	8,192	13,895	6,201
March	3,786	4,532	4,621	6,740	6,875	7,801	9,699	8,672	9,633	7,821
April	4,049	4,183	4,949	5,485	6,470	8,142	8,450	6,792	12,234	8,896
May	3,964	4,188	5,156	6,339	6,864	6,762	9,622	8,405	10,850	10,293
June	4,270	4,559	5,837	5,543	6,623	8,463	8,952	8,325	10,295	8,365
July	4,535	4,270	5,403	6,443	8,371	8,803	8,605	8,856	12,626	9,609
August	5,413	4,879	6,780	7,167	7,378	8,981	9,578	9,201	8,751	10,429
September	5,142	4,832	6,215	6,525	7,053	9,476	7,868	6,826	8,917	15,323
October	5,236	4,923	6,422	7,572	7,876	9,283	8,202	7,331	9,591	11,644
November	5,653	5,464	6,305	7,189	7,881	10,814	8,768	7,385	9,061	10,737
December	4,429	4,462	5,613	7,212	7,145	9,433	7,674	7,689	8,630	11,172
Total	53,209	55,265	67,343	77,792	87,118	101,678	105,638	95,907	125,964	119,988

(a) Subject to revision.

other Countries, 1931-32 to 1940-41—continued.

TABLE XIII.

1936-37.		1937-38.		1938-39.		1939-40.		1940-41.		COUNTRY.
Imports.	Exports.	Imports.	Exports.	Imports.	Exports.	Imports.	Exports.	Imports.	Exports.	
£	£	£	£	£	£	£	£	£	£	FOREIGN COUNTRIES— continued.
600,025	187,376	873,629	123,965	940,332	178,560	952,388	102,037	381,659	488	Switzerland
2,233	3,303	1,652	6,595	1,620	4,089	1,654	408	1,657	3	Syria
2,609	118,291	6,870	117,382	3,010	119,494	3,545	156,602	2,817	193,025	Thailand (Siam)
..	924	..	37	26	..	384	Timor (Portuguese)
29	613	97	474	80	1,281	15	11	48	..	Tripoli
1,403	547	431	..	2,079	2	368	..	9	..	Tunis
34,240	9,374	32,663	1,179	36,281	91,970	37,338	87,260	2,046	105,469	Turkey
12,959,343	18,703,152	17,759,175	10,859,622	14,648,667	19,562,376	20,122,141	25,663,162	17,393,935	46,468,825	United States of America
418	174	Uruguay
2,550	..	8,548	681	5,100	..	5,294	65	328	2,792	Venezuela
17,967	5,643	16,415	14,141	21,220	20,390	12,567	10,146	5,378	3,689	West Indies—
75	6,050	113	3,851	655	3,005	97	1,837	22	1,854	Cuba
1,373	2,369	953	383	1,841	793	1,743	1,182	814	951	Hayti
27,597	23,193	29,036	12,517	33,467	8,020	35,388	36,047	2,195	7	Other Islands
35,410,922	65,516,391	45,556,366	52,576,171	39,243,573	53,390,686	46,212,488	52,375,454	33,157,281	68,030,716	Total, Foreign Countries
..	349,567	..	4,741,234	Countries not Stated For Orders (a)
..	71,835	65,793	..	56,550	Outside Packages
2,105,362	..	2,554,084	..	2,310,204	..	2,685,005	..	2,342,876	..	Grand Total, All Countries
92,640,462	162,376,784 (r)	113,975,060	157,580,120 (r)	102,156,352	140,496,312 (r)	119,796,175	170,433,058 (r)	111,917,514	157,163,867 (r)	

(a) Lost at Sea. (r) Recorded Values. The estimated British Currency Value was in 1931-32, £stg.85,842,887; 1932-33, £stg.96,853,346; 1933-34, £stg.99,021,417; 1934-35, £stg.90,654,148; 1935-36, £stg.109,372,407; 1936-37, £stg.129,664,318; 1937-38, £stg.125,837,879; 1938-39, £stg.112,201,372; 1939-40, £stg.136,107,445; and in 1940-41, £stg.125,515,455.

Monthly External Trade of Australia—Calendar Years, 1932 to 1941.

TOTAL EXPORTS OF MERCHANDISE, BULLION AND SPECIE.(r)

TABLE XIV.

MONTH.	1932.	1933.	1934.	1935.	1936.	1937.	1938.	1939.	1940.	1941.(a)
	£'000.	£'000.	£'000.	£'000.	£'000.	£'000.	£'000.	£'000.	£'000.	£'000.
January	9,888	13,915	11,802	9,823	11,098	13,073	10,112	10,887	16,830	14,176
February	10,373	18,860	12,453	10,614	15,216	16,647	14,395	11,842	15,837	10,929
March	10,274	14,275	11,375	10,708	15,230	17,226	16,110	12,537	15,052	14,409
April	9,796	8,813	7,859	11,218	10,058	15,443	13,773	9,873	15,035	12,607
May	8,435	8,348	7,012	9,767	9,257	14,195	13,408	11,911	16,472	12,520
June	9,396	6,261	6,423	7,759	7,900	10,393	10,394	9,323	13,729	13,461
July	5,567	7,128	5,390	7,594	8,070	12,167	10,422	9,747	13,604	12,886
August	4,618	6,552	6,057	6,561	6,933	9,499	9,342	10,199	13,007	12,497
September	8,957	10,833	8,548	9,050	11,039	11,952	10,964	9,428	11,673	13,585
October	9,731	12,291	11,009	13,361	13,678	13,605	13,078	12,762	12,710	13,548
November	10,838	16,357	10,844	15,648	16,890	16,677	15,633	18,380	14,795	13,571
December	11,081	13,918	11,786	15,991	18,790	15,488	14,685	16,962	13,272	14,386
Total	108,954	137,551	110,558	128,094	144,159	166,365	152,316	143,851	172,016	158,575

(a) Subject to revision.

(r) Recorded Values. See previous Bulletins for estimated Monthly British Currency Values (£stg.) for Years 1932-1940.

1941: January, £11,321; February, £8,729; March, £11,508; April, £10,068; May, £9,998; June, £10,750; July, £10,291; August, £9,981; September, £10,847; October, £10,820; November, £10,838; December, £12,136. Year 1941, £127,287.

EXPORTS OF MERCHANDISE.(r)

MONTH.	1932.	1933.	1934.	1935.	1936.	1937.	1938.	1939.	1940.	1941.(a)
	£'000.	£'000.	£'000.	£'000.	£'000.	£'000.	£'000.	£'000.	£'000.	£'000.
January	9,128	8,703	10,966	8,823	10,114	11,754	8,705	9,067	14,529	12,183
February	9,483	11,070	11,404	9,936	14,138	15,791	12,993	10,606	14,727	9,690
March	9,419	10,669	10,597	10,165	14,283	15,918	14,741	11,232	12,646	12,662
April	8,956	8,118	6,894	10,296	9,261	14,080	12,493	8,538	13,872	10,959
May	7,585	7,377	6,201	8,797	8,121	12,698	11,940	9,977	14,801	11,236
June	5,268	5,400	5,299	7,028	6,833	9,292	9,120	7,794	11,659	11,913
July	4,891	6,301	4,603	6,570	6,735	10,660	8,606	8,306	11,994	11,300
August	3,864	5,681	5,131	5,518	6,031	8,076	7,837	8,168	10,919	10,422
September	8,010	10,041	7,630	8,164	9,643	10,538	9,119	8,122	9,665	12,777
October	9,025	11,323	10,077	12,046	12,576	12,365	11,526	10,249	10,700	11,695
November	10,291	15,485	9,890	14,568	15,816	15,242	14,075	16,618	12,849	11,735
December	10,312	13,040	10,690	13,794	17,462	13,758	13,158	15,052	11,168	13,993
Total	96,232	113,208	99,382	115,705	131,013	150,172	134,313	123,729	149,529	139,365

(a) Subject to revision.

(r) Recorded Values. See previous Bulletins for estimated Monthly British Currency Values (£stg.) for Years 1932-1940.

1941: January, £9,727; February, £7,257; March, £9,630; April, £8,749; May, £8,971; June, £9,511; July, £9,022; August, £8,321; September, £10,201; October, £9,337; November, £9,370; December, £10,697. Year 1941, £110,793.

TABLE XV. Customs Duties Collected under the various Rates of Duty and Headings of the Customs Tariffs, Australia, 1940-41.(a)

RATE.	PREFERENTIAL TARIFFS.						Intermediate Tariff.	General Tariff.	Total.
	British.	New Zealand.	Canadian.	Papua and New Guinea.	British Non-Self- Governing Colonies, &c.	Total Preferential Tariffs.			
	£A.	£A.	£A.	£A.	£A.	£A.	£A.	£A.	£A.
AD VALOREM—									
2½ per cent.	41	41	41
5 " (b)	206,386	64	15,813	515	18	222,796	..	28	222,824
7½ "	5,523	17	2,454	7,994	7,994
10 "	78,936	119	1,462	651	3,598	84,766	28	87,517	172,311
12½ "	3,274	..	9	3,283	..	40,048	43,331
15 " (b)	269,565	2,226	1,827	..	11	273,629	13,736	542,574	829,939
17½ "	13,808	..	25	13,833	..	8,630	22,463
20 " (b)	366,685	1,330	7,036	375,051	16,513	128,401	519,965
22½ "	78,881	1	1,240	80,122	..	382	80,504
25 "	215,401	410	2,163	1	1	217,976	14,610	52,062	284,648
26½ "	358	358
27½ "	11,789	9	95	11,893	..	775	12,668
28½ "	116	116	..	10	126
30 "	212,868	262	10,809	1	..	223,940	9,047	114,908	347,895
31½ "	1,548	1,548
32½ "	31,441	11	87	31,539	3,229	1,698	36,466
33½ "	232	232	..	3,336	3,568
35 "	107,543	140	936	108,619	258	13,213	122,090
36½ "	360	360
37½ "	1	1	140	14,868	15,009
40 "	24,861	20	6,782	31,663	20,791	27,403	79,857
42½ "	10,091	..	664	10,755	1,472	3,718	15,945
43½ "	1,651	1,651
45 "	247,211	1,012	9,174	257,397	654	24,147	282,198
46½ "	6,007	6,007
47½ "	50	50	22	14,106	14,178
48½ "	765	765
50 "	36,910	..	3,278	40,188	11,499	125,892	177,579
51½ "	2,918	2,918
52½ "	2,120	1,857	3,977
53½ "	13,583	13,583
55 "	87	..	8	95	1,321	39,006	40,422
57½ "	31,157	31,157
60 "	100	100	1,270	87,747	89,117
62½ "	4,336	4,336
65 "	35,918	171,452	207,370
67½ "	2,924	13,894	16,818
70 "	752	21,192	21,944
75 "	44,901	44,901
77½ "	471	471
By-law—									
174A-X	43,943	43,943
174Y	63,017	63,017
404	131,210	131,210
415A2	22,070	22,070
434	12,396	..	5,998	..	10	18,404	..	56,974	75,378
Total By-law	12,396	..	5,998	..	10	18,404	..	317,214	335,618
Other	1,909,304	5,621	57,964	1,168	3,618	1,977,675	136,304	1,329,705	3,443,684
Total AD VALOREM	1,921,700	5,621	63,962	1,168	3,628	1,996,079	136,304	1,646,919	3,779,302
COMPOSITE DUTIES	124,398	2	354	124,754	2,447	67,563	194,764
FIXED—									
Alcoholic Liquors and Spirits ..	873,407	90	1,677	685	12,884	888,743	34,284	20,847	943,874
Tobacco and Preparations thereof	28,639	4	3,626	8	2,695	34,972	..	4,954,265	4,989,237
Other Fixed	488,714	21,143	600,520	26,816	3,011	1,140,204	810,635	13,948,961	15,899,800
Total	1,390,760	21,237	605,823	27,509	18,590	2,063,919	844,919	18,924,073	21,832,911
OTHER—NOT DISTRIBUTED—									
Extra Duty	12,305
Other	38,230
Total	50,535
GRAND TOTAL	3,436,858	26,860	670,139	28,677	22,218	4,184,752	983,670	20,638,555	25,857,512

(a) Distribution under various rates made according to normal rate under Customs Tariffs without regard to any reduction resulting from the operation of the Customs Tariff (Exchange Adjustment) Act. (b) Includes By-law items.

TABLE XVI. Customs Duties Collected under the various Rates of Duty, Australia, 1931-32 to 1940-41.

RATE.	1931-32.	1932-33.	1933-34.	1934-35.(a)	1935-36.(a)	1936-37.(a)	1937-38.(a)	1938-39.(a)	1939-40.(a)	1940-41.(a)
AD VALOREM—	£A.	£A.	£A.	£A.	£A.	£A.	£A.	£A.	£A.	£A.
2½ per cent.	8
3½ "	7	9
5 " ..	227,394	271,979	234,888	256,870	226,806	206,628	229,315	201,107	257,591	222,824
7½ "	282	818	2,622	2,235	1,768	7,994
10 " ..	277,518	166,012	96,974	145,317	170,988	197,216	280,719	206,633	197,765	172,311
11¼ "	152
12½ " ..	505	1,099	10,866	29,884	85,047	137,856	198,023	96,324	51,484	43,331
13¾ "	2	189	..
15 " ..	132,651	479,217	661,000	847,091	1,110,427	869,712	1,224,036	1,042,917	1,101,789	829,939
16¼ "	2	..
17½ " ..	47	42,867	61,480	55,915	66,079	32,427	25,788	20,967	42,221	22,463
20 " ..	158,027	287,103	380,689	496,433	595,371	485,484	599,739	628,461	684,489	519,965
22½ " ..	360	970	528	1,227	8,379	22,020	46,892	62,894	79,724	80,504
25 " ..	507,275	565,567	513,250	624,802	674,992	453,381	438,692	397,054	442,140	284,648
26¼ "	713	2,750	2,636	739	3,067	358
27½ " ..	18,850	21,428	26,110	33,363	33,687	38,452	17,876	16,953	16,664	12,668
28¾ "	143	458	562	374	1,189	2,177	126
30 " ..	579,610	750,378	653,085	680,031	757,085	718,474	831,375	698,370	607,272	347,895
31¼ "	5,353	11,159	7,472	4,099	7,600	7,463	1,548
32½ " ..	55,428	153,542	251,843	613,360	690,075	3,390	15,812	41,844	64,808	36,466
33¾ "	1,370	3,079	5,542	7,252	9,292	10,043	3,568
35 " ..	380,396	239,821	145,143	147,384	164,265	174,217	166,371	156,410	139,286	122,090
36¼ "	5,198	4,395	1,444	2,508	1,011	360
37½ "	19,776	35,438	33,278	30,610	37,900	42,919	49,490	51,813	15,009
40 " ..	137,743	414,055	573,620	807,898	813,980	176,106	222,412	230,827	197,743	79,857
41¼ "	19
42½ "	71,864	111,696	124,243	101,432	64,161	34,035	32,101	52,622	15,945
43¾ "	3,672	8,505	7,634	7,313	6,597	7,358	1,651
45 " ..	273,246	378,200	450,919	540,381	601,217	582,024	634,600	513,790	406,365	282,198
46¼ "	21,715	6,241	7,038	11,037	17,358	11,453	6,007
47½ "	7,554	11,240	12,902	15,257	18,689	24,192	33,746	47,462	14,178
48¾ "	618	1,066	646	2,473	1,705	1,881	765
50 " ..	177,782	251,270	266,613	248,804	300,873	303,624	397,801	331,513	267,538	177,579
51¼ "	601	3,084	3,278	4,453	4,596	3,185	2,918
52½ "	346	378	273	2,653	5,674	9,780	11,522	15,179	3,977
53¾ "	3,345	15,377	17,308	38,165	48,320	43,486	13,583
55 " ..	227,006	158,237	144,141	177,127	196,081	195,989	270,904	232,958	158,587	40,422
56¼ "	14	81	223	311	178	178	..
57½ "	28,558	73,272	64,087	62,132	72,845	77,400	31,157
60 " ..	330,520	283,691	257,605	400,617	457,933	402,703	433,540	379,062	346,277	89,117
62½ "	4	5,291	9,051	10,502	9,194	17,609	4,336
65 " ..	84,816	278,021	422,436	528,108	547,869	488,708	581,523	542,823	450,247	207,370
67½ "	11,106	21,560	36,133	78,871	87,864	16,818
70 " ..	28,781	75,634	71,689	82,700	79,849	77,600	82,391	89,869	66,476	21,944
75 " ..	119,671	72,697	69,176	117,443	151,543	120,182	148,170	134,996	137,481	44,901
77½ "	3,293	18,646	16,672	9,747	10,919	17,165	471
Total ..	3,717,626	4,991,328	5,450,816	7,074,137	8,052,056	5,981,743	7,157,776	6,426,785	6,176,339	3,779,302
COMPOSITE DUTIES ..	65,359	107,167	137,268	215,423	273,595	270,115	307,010	313,097	348,340	194,764
FIXED—										
Alcoholic Liquors and Spirits ..	942,552	996,725	1,021,824	1,052,495	1,093,858	1,110,551	1,126,919	1,104,997	1,400,619	943,874
Tobacco and Preparations thereof ..	3,815,836	3,095,494	3,273,590	3,521,561	3,689,114	3,779,535	4,032,116	4,096,565	4,285,722	4,989,237
Other Fixed ..	7,125,915	8,188,072	8,958,690	9,824,731	11,130,959	14,705,861	16,820,272	16,304,098	18,767,477	15,899,800
Total ..	11,884,303	12,280,291	13,254,104	14,398,787	15,913,931	19,595,947	21,979,307	21,505,660	24,453,818	21,832,911
Special Duty ..	236,268	131,340	73,822	60,470
Other Duty ..	68,895	101,582	139,847	135,837	131,589	131,749	148,672	156,642	93,154	50,535
GRAND TOTAL ..	15,972,451	17,611,708	19,055,857	21,884,654	24,371,171	25,979,554	29,592,765	28,402,184	31,071,651	25,857,512

(a) Distribution under various rates made according to normal rate under Customs Tariffs without regard to any reduction resulting from the operation of the Customs Tariff (Exchange Adjustment) Act.

TABLE XVII. Clearances under the various Rates of Duty and Headings of the Customs Tariffs, Australia, 1940-41.

RATE OF DUTY.	PREFERENTIAL TARIFFS.							Inter-mediate Tariff.	General Tariff.	Total.
	British.	New Zealand.	Canadian.	Papua and New Guinea.	Norfolk Island.	British Non-Self-Governing Colonies, &c.	Total Preferential Tariffs.			
Free—	£stg.	£stg.	£stg.	£stg.	£stg.	£stg.	£stg.	£stg.	£stg.	£stg.
Under Security	(b) 1,308
For Commonwealth, &c.	619,333,011
Re-imported	(b) 401,801
Other	(b) 31,258
Under By-law—174A-X ..	859,319	87	14,579	873,985	873,985
174Y ..	736,000	..	3,532	739,532	739,532
404 ..	1,649,430	8,627	238,241	1,918	1,898,216	1,898,216
404A ..	11,536	..	9,260	143,203	163,999	..	814,881	978,880
415A1 ..	18,364	..	10,050	5,127	33,541	..	1,452,042	1,485,583
415A2 ..	627,631	..	38,028	26	665,685	665,685
Other	17,063,471	1,868,552	2,984,496	2,674,595	9,967	849,921	25,451,002	2,539	14,004,941	39,458,482
Total, Free	20,965,751	1,877,266	3,298,186	2,674,595	9,967	1,000,195	29,825,960	2,539	16,271,864	65,867,741
Dutiable—										
AD VALOREM—										
2½ per cent.	1,741	1,741	1,741
½ .. (a)	4,137,315	1,273	316,270	10,311	..	352	4,465,521	..	21	4,465,542
10	73,574	231	32,717	106,522	106,522
12½	789,649	1,190	14,624	6,511	..	44,572	856,546	278	874,998	1,731,822
15	26,199	..	73	26,272	..	320,389	346,661
17½ .. (a)	1,805,209	14,845	12,180	71	1,832,305	91,582	3,613,113	5,537,000
20	78,880	..	144	79,024	..	49,307	128,331
22½ .. (a)	1,993,429	6,650	38,803	2,038,882	82,520	641,966	2,763,368
25	351,826	3	5,509	2,137	359,475	359,475
26½	922,047	1,644	9,095	3	932,791	58,326	208,246	1,199,303
27½	1,364	1,364
28½	56,742	33	453	57,228	..	2,815	60,043
30	413	413	..	34	447
31½	763,854	874	38,849	3	..	1	803,581	30,135	385,708	1,219,424
32½	4,959	4,959
33½	98,683	34	269	98,986	9,932	5,226	114,144
35	703	703	..	9,892	10,595
36½	343,679	401	3,398	1	347,479	734	37,524	385,737
37½	996	996
40	2	2	373	39,660	40,035
42½	82,390	67	22,510	104,967	51,962	68,539	225,468
44	23,751	..	1,560	25,311	3,461	8,753	37,525
46½	3,768	3,768
48½	734,257	2,249	26,719	763,225	1,441	53,694	818,360
50	12,994	12,994
51½	104	104	48	29,885	30,037
52½	1,562	1,562
53½	103,224	..	10,709	113,933	23,033	256,224	393,190
55	5,679	5,679
57½	4,033	3,514
60	25,377	25,377
62½	159	159	2,396	70,818	73,373
65	54,227	54,227
67½	67	67	2,113	146,098	148,278
70	6,881	6,881
75	55,207	263,551	318,758
77½	4,331	24,905
..	1,078	30,225	31,303
..	59,851	59,851
..	603	603
By-law—										
174A-X	292,950	292,950
174Y	420,114	420,114
404	874,731	874,731
415A2	147,136	147,136
434	248,030	..	119,966	198	368,194	..	284,887	653,081
Total By-law	248,030	..	119,966	198	368,194	..	2,019,818	2,388,012
Other	12,139,800	29,494	413,983	16,829	..	46,937	12,647,043	422,983	5,299,217	18,369,243
Total, Ad Valorem	12,387,830	29,494	533,949	16,829	..	47,135	13,015,237	422,983	7,319,035	20,757,255
COMPOSITE DUTIES	363,934	5	1,075	365,014	4,566	100,858	470,438
FIXED—										
Alcoholic Liquors, &c. ..	363,405	146	526	150	..	4,417	368,644	22,691	7,044	398,379
Tobacco, &c.	10,797	2	1,021	1	..	730	12,551	..	1,280,736	1,293,287
Other	6,779,709	65,009	1,692,207	168,391	..	8,376	8,713,692	2,499,641	11,867,656	23,080,989
Total, Fixed	7,153,911	65,157	1,693,754	168,542	..	13,523	9,094,887	2,522,332	13,155,436	24,772,655
OTHER	(b) 381,927
Total, Dutiable	19,905,675	94,656	2,228,778	185,371	..	60,658	22,475,138	2,949,881	20,575,329	46,382,275
GRAND TOTAL	40,871,426	1,971,922	5,526,964	2,859,966	9,967	1,060,853	52,301,098	2,952,420	36,847,193	112,250,016

(a) Includes By-law items.

(b) Not distributed.

Imports classified according to Divisions of the Tariff—Australia—1931-32 to 1940-41.

TABLE XVIII.

TARIFF DIVISION.	IMPORTS.									
	1931-32.	1932-33.	1933-34.	1934-35.	1935-36.	1936-37.	1937-38.	1938-39.	1939-40.	1940-41.
	£	£	£	£	£	£	£	£	£	£
I. Ale, Spirits, and Beverages	272,661	522,240	619,171	724,243	810,479	775,444	940,419	914,006	1,258,250	750,062
II. Tobacco and Preparations thereof	614,193	711,848	718,282	1,342,796	1,614,226	1,717,677	2,011,004	1,863,887	1,926,516	495,351
III. Sugar	9,461	12,167	13,784	18,213	21,542	28,326	31,545	40,034	43,961	46,791
IV. Agricultural Products and Groceries	3,752,673	3,709,621	4,669,232	5,359,517	5,832,041	6,762,587	6,438,463	6,331,568	7,522,654	6,816,246
V. Textiles, Felts and Furs, and Manufactures thereof and Attire	12,502,068	15,473,427	14,249,414	15,589,378	15,456,564	16,221,963	18,648,002	15,921,221	21,993,120	21,310,113
VI. Metals and Machinery	5,943,193	8,071,275	9,440,968	13,462,994	17,659,405	19,260,713	26,736,437	22,168,275	21,920,137	25,127,592
VII. Oils, Paints, and Varnishes	5,208,357	6,195,643	5,546,801	5,707,247	7,380,167	8,367,745	10,269,721	9,559,838	13,610,874	9,886,314
VIII. Earthenware, Cement, China, Glass and Stone	791,154	1,169,548	1,325,086	1,796,833	1,996,432	2,117,595	2,581,309	2,308,556	2,407,329	2,108,312
IX. Drugs and Chemicals	1,999,799	2,923,319	2,761,080	2,842,580	3,406,834	3,387,632	3,821,966	4,035,376	4,406,467	4,221,101
X. Wood, Wicker, and Cane	906,943	1,265,780	1,403,049	1,847,866	1,976,646	1,787,427	2,770,894	2,114,721	2,079,313	1,118,745
XI. Jewellery and Fancy Goods	1,122,774	1,278,446	2,516,918	1,476,572	1,807,147	1,772,176	2,203,995	2,045,947	2,120,209	1,513,943
XII. Hides, Leather and Rubber	1,085,344	1,093,902	890,793	1,184,908	1,506,155	2,314,197	2,142,089	1,875,175	2,756,456	2,912,570
XIII. Paper and Stationery	4,034,606	4,517,669	4,523,489	5,010,840	5,534,365	6,239,326	7,133,843	6,473,254	7,638,922	6,529,865
XIV. Vehicles	743,448	2,075,555	3,642,192	5,685,833	7,885,946	7,988,486	10,415,428	9,263,302	11,273,138	12,058,149
XV. Musical Instruments	26,296	36,824	55,461	77,289	111,441	150,991	178,033	285,638	208,753	66,713
XVI. Miscellaneous	4,236,598	6,367,260	6,388,171	8,301,732	8,158,740	8,753,533	10,914,478	10,400,018	10,313,008	10,379,812
— Free Goods not specially mentioned in Tariff	793,094	1,418,177	670,918	1,992,166	2,363,201	2,945,762	4,495,628	3,712,334	4,196,398	3,308,377
Total, Merchandise	44,042,662	56,842,701	59,434,809	72,421,007	83,521,331	90,591,580	111,733,254	99,313,150	115,675,505	108,650,056
Specie and Bullion	670,206	1,171,159	1,278,117	1,698,489	1,731,127	2,048,882	2,241,806	2,843,202	4,120,670	3,267,458
Grand Total	44,712,868	58,013,860	60,712,926	74,119,496	85,252,458	92,640,462	113,975,060	102,156,352	119,796,175	111,917,514

Trade with Principal Countries, including Bullion and Specie—Values and Percentages—Australia—1939-40 and 1940-41.

TABLE XIX.

COUNTRY.	Year 1939-40.				Year 1940-41.			
	Imports.		Exports.		Imports.		Exports.	
	Value.	Per cent.	Value.	Per cent.	Value.	Per cent.	Value.	Per cent.
United Kingdom	£ 44,453,952	37.96	£ 95,965,899	56.31	£ 49,398,873	45.08	£ 57,582,252	36.64
BRITISH POSSESSIONS—								
Canada	9,096,653	7.77	3,437,804	2.02	7,629,556	6.96	4,029,745	2.56
Ceylon	677,969	0.58	933,165	0.55	530,655	0.48	823,949	0.54
India	5,887,753	5.03	2,116,227	1.24	7,011,522	6.40	2,873,956	1.83
Malaya (British)	1,530,402	1.31	2,941,691	1.73	2,117,279	1.94	4,158,474	2.66
New Zealand	1,823,336	1.56	6,506,766	3.82	2,022,506	1.85	7,645,090	4.88
Pacific Islands	4,195,312	3.58	2,473,065	1.45	3,357,959	3.06	2,440,530	1.55
Union of South Africa	437,983	0.37	985,159	0.58	685,378	0.63	1,459,185	0.93
Other British Possessions	2,795,322	2.38	2,282,468	1.33	3,663,629	3.34	3,274,371	2.07
Total, British Possessions	(a) 26,444,730	22.58	21,676,345	12.72	(a) 27,018,484	24.66	26,753,115	17.02
Total, British Countries	70,898,682	60.54	117,642,244	69.03	76,417,357	69.74	84,335,367	53.66
FOREIGN COUNTRIES—								
Belgium	1,047,406	0.89	851,061	0.50	81,143	0.07	..	0.00
China	742,576	0.63	1,426,185	0.84	548,622	0.50	3,513,913	2.24
Egypt	157,876	0.13	1,208,153	0.71	105,597	0.10	5,737,320	3.65
France	967,168	0.83	11,778,171	6.91	92,918	0.09	12,403	0.01
Germany	1,139,408	0.97	321,425	0.19	162,017	0.15	..	0.00
Italy	756,959	0.65	187,862	0.11	123,364	0.11	10,720	0.01
Japan	5,794,484	4.95	5,462,989	3.21	3,600,304	3.29	5,364,015	3.41
Netherlands	792,065	0.68	325,667	0.19	135,763	0.12	315	0.00
„ East Indies	9,829,274	8.39	2,040,491	1.19	8,173,584	7.46	3,056,429	1.94
Norway	498,469	0.43	63,863	0.04	30,016	0.03	..	0.00
Pacific Islands	56,044	0.05	517,478	0.30	374,597	0.34	606,141	0.39
Philippine Islands	126,018	0.11	560,391	0.33	93,404	0.09	488,421	0.31
Spain	86,935	0.07	..	0.00	29,549	0.03	..	0.00
Sweden	1,021,424	0.87	148,783	0.09	70,783	0.07	..	0.00
Switzerland	952,388	0.81	102,037	0.06	381,659	0.35	488	0.00
United States of America	20,122,141	17.19	25,663,162	15.06	17,393,938	15.87	46,468,825	29.56
Other Foreign Countries	2,121,853	1.81	1,717,736	0.99	1,760,023	1.59	2,771,726	1.76
Total, Foreign Countries	46,212,488	39.46	52,375,454	30.72	33,157,281	30.26	68,030,716	43.28
Country not stated	349,567	0.21	4,741,234	3.02
For Orders (Lost at Sea)	65,793	0.04	56,550	0.04
Total, All Countries	117,111,170	100.00	170,433,058	100.00	109,574,638	100.00	157,163,867	100.00
	(b)		(c)		(b)		(c)	

(a) Includes Re-imports, Australia, 1939-40; £168,611; 1940-41, £224,720. (b) Excluding Outside Packages, 1939-40, £2,685,005; 1940-41, £2,342,876. (c) Recorded Values. The estimated British Currency Values are—1939-40, £87,136,107,445; 1940-41, £125,515,455.

TABLE XX. Oversea Trade at each Port and Customs Station in Australia, and Revenue collected thereat, 1940-41.

PORT AND CUSTOMS STATION.	OVERSEA TRADE.			GROSS REVENUE COLLECTED.		
	Imports. (British Currency Values.)	Exports. (Australian Currency Values.)	Total. (British Currency Values.)(a)	Customs.(b)	Excise.(b)	Total.
NEW SOUTH WALES.						
Sydney	£ 46,517,744	£ 60,024,848	£ 94,463,778	£ 11,875,368	£ 10,809,628	£ 22,684,996
Allandale	11	9
Byron Bay	957	764
Clarence Heads	12,388	9,891
Coff's Harbour	6,749	5,388
Corowa	271	216	..	5,446	5,446
Eden	4,106	3,278
Griffith	213	170	14	75,057	75,071
Newcastle, including Port Stephens	1,702,328	2,505,572	3,702,785	890,365	364,290	1,254,655
Port Kembla	378,164	872,590	1,074,843	2,661	58,268	60,929
Total, New South Wales	48,598,236	63,427,705	99,261,122	12,768,408	11,312,689	24,081,097
VICTORIA.						
Melbourne	44,453,127	43,520,686	79,213,499	9,724,630	8,337,898	18,062,528
Geelong	1,728,922	817,027	2,381,239	273,386	30,860	304,246
Portland	49,166	546,725	485,673	144,601	..	144,601
Warrnambool	373,003	297,807
Total, Victoria	46,231,215	45,257,441	82,378,218	10,142,617	8,368,758	18,511,375
QUEENSLAND.						
Brisbane	5,692,097	16,180,774	18,610,879	2,239,712	1,781,408	4,021,120
Bowen	740	752,201	601,300	361	1,258	1,619
Bundaberg	12,117	..	12,117	2,946	8,409	11,355
Cairns	86,624	1,214,685	1,056,432	118,224	111,108	229,332
Cooktown	1,174	937
Gladstone	41,523	1,702,701	1,400,965	131,659	176	131,835
Karumba	3,299	2,634
Mackay	20,827	1,170,760	955,566	4,987	2,611	7,598
Maryborough	14,267	..	14,267	3,942	3,877	12,819
Rockhampton	152,363	1,065,617	1,003,155	23,277	76,147	99,424
Thursday Island	11,468	53,014	53,795	2,832	748	3,580
Townsville	306,800	3,103,162	2,784,434	257,466	21,988	279,454
Total, Queensland	6,338,886	25,247,387	26,496,481	2,785,406	2,012,730	4,798,136
SOUTH AUSTRALIA.						
Port Adelaide, including Adelaide	5,288,057	9,457,598	12,839,933	1,833,757	1,610,572	3,444,329
Edithburgh	78,890	62,986
Port Augusta	93,423	74,589
Port Lincoln	1,034,639	826,059	7	1	8
Port Pirie	164,838	1,502,796	1,364,675	135,546	..	135,546
Port Victoria	29,894	23,868	11	..	11
Stenhouse Bay	23,660	18,890
Thevenard	326,106	260,364	1	..	1
Wallaroo	9,113	649,555	527,720	188	..	188
Total, South Australia	5,462,008	13,196,561	15,998,184	1,969,510	1,610,573	3,580,083
WESTERN AUSTRALIA.						
Fremantle, including Perth	4,002,935	6,289,591	9,024,564	1,404,156	1,556,873	2,961,029
Albany	3,843	83,630	70,614	125	51	176
Broome	6,943	59,330	54,312	1,881	3	1,884
Bunbury	74,609	832,687	739,429	1,160	481	1,641
Busselton	6,905	5,513
Carnarvon	3,412	9,542	11,030	653	..	653
Cossack, including Roebourne	3,762	5,323	8,012	643	..	643
Derby	1,944	6,756	7,338	1,522	..	1,522
Esperance	35,794	..	35,794	3,579	..	3,579
Geraldton	116,213	900,650	835,295	48,171	17,275	65,446
Onslow	2,039	3,844	5,108	1,129	..	1,129
Port Hedland	3,212	..	204,399	1,975	..	1,975
Wyndham	4,248	251,986	4,248	2,008	..	2,008
Total, Western Australia	4,258,954	8,450,244	11,005,656	1,467,002	1,574,683	3,041,685
TASMANIA.						
Hobart	727,245	1,089,183	1,596,852	410,234	216,339	626,573
Burnie	77,317	239,033	268,162	7,619	1,308	8,927
Devonport	19,420	26,334	40,445	22,491	1,446	23,937
Launceston	119,539	205,114	283,303	18,977	61,897	80,874
Total, Tasmania	943,521	1,559,664	2,188,762	459,321	280,990	740,311
NORTHERN TERRITORY.						
Port Darwin	84,694	24,865	104,546	29,180	1,190	30,370
GRAND TOTAL	111,917,514	157,163,867	237,432,969	29,621,444	25,161,613	54,783,057

(a) For the purpose of calculating this column, the Exports have first been converted to British Currency Values. (b) Includes Miscellaneous Receipts.

NOTE.—In the above table exports are shown against the port from which the goods were finally shipped overseas.

Classified List of Articles Imported into Australia during the Years 1936-37 to 1940-41.

Note.—For Alphabetical Index to Classification of Articles, see Table I., page 7.

TABLE XXI.

ARTICLE.	QUANTITY.					VALUE.				
	1936-37.	1937-38.	1938-39.	1939-40.	1940-41.	1936-37.	1937-38.	1938-39.	1939-40.	1940-41.
CLASS I.—Foodstuffs of Animal Origin, excluding Living Animals.						£	£	£	£	£
Butter lb.	2,678	1,691	3,425	4,646	82	133	106	228	348	8
Cheese "	130,864	126,066	156,188	83,598	19,645	8,164	7,959	9,222	6,405	1,379
Eggs in Shell .. doz.	7,625	8,388	105,330	5,364	3,347	288	366	6,537	254	236
Egg Contents, Dry .. lb.	31,884	28,902	30,004	24,650	718	3,146	2,796	3,460	2,760	87
Fish—										
Fresh or Frozen .. "	8,502,020	8,894,028	9,339,981	7,635,854	6,219,136	217,612	230,576	218,194	197,666	170,322
Oysters in the shell cwt.	75,281	893	635	1,049	315	1,172	793	562	853	429
Potted or Concentrated, including Extracts of lb.	942,898	866,068	1,056,698	817,627	146,074	94,428	87,573	97,605	82,170	13,027
Preserved in tins, &c. "	29,866,030	28,323,075	28,902,983	25,275,936	16,986,371	819,644	879,631	946,276	878,481	619,950
Smoked or Dried (not Salted) lb.	1,038,661	1,077,733	909,711	613,096	236,457	21,083	22,105	18,845	14,078	6,472
N.E.I. cwt.	5,617	4,549	7,987	3,441	1,522	11,607	9,370	8,741	8,229	6,425
<i>Total Fish</i> "						<i>1,165,546</i>	<i>1,229,958</i>	<i>1,290,223</i>	<i>1,181,477</i>	<i>816,625</i>
Isinglass lb.	99,999	131,049	157,629	142,667	132,350	13,086	17,720	23,323	36,533	39,403
Meats, Poultry, and Game—										
Bacon and Hams .. "	2,760	7,212	9,681	737	428	167	483	477	65	25
Potted or Concentrated, including Extracts of lb.	128,127	142,527	162,009	159,640	80,992	33,554	34,673	40,483	42,112	27,871
Preserved by Cold Process lb.	45,540	29,498	73,573	14,109	2,921	2,297	1,815	3,309	629	228
Preserved in tins or other air-tight vessels lb.	111,534	125,924	117,277	86,958	77,366	6,418	7,272	6,932	5,385	5,305
Sausage Casings .. cwt.	15,177	15,670	14,426	18,702	12,649	273,522	260,252	210,057	292,483	177,601
Other "	46	18	24	393	5	256	135	170	106	43
<i>Total Meats, Poultry and Game</i> "						<i>316,214</i>	<i>304,630</i>	<i>261,428</i>	<i>340,780</i>	<i>211,073</i>
Milk and Cream—										
Concentrated and Preserved lb.	95,900	1,140	3,777	19,010	4,393	1,792	37	94	528	145
Dried, or in Powdered form lb.	33,133	78,111	40,348	136,077	33,512	1,302	1,915	743	2,480	790
Malted Milk "	6	486	10	6	274	1	55	22
<i>Total Milk and Cream</i> .. "	<i>129,039</i>	<i>79,737</i>	<i>44,135</i>	<i>155,093</i>	<i>38,149</i>	<i>3,095</i>	<i>2,007</i>	<i>837</i>	<i>3,008</i>	<i>937</i>
Other Animal Foodstuffs .. "	141	223	4,569	723	1,024
Total, Class I. "	1,509,813	1,565,705	1,599,827	1,572,288	1,070,792
CLASS II.—Foodstuffs of Vegetable Origin; Non-alcoholic Beverages, and Substances used in making Aerated and Mineral Waters, &c.										
Biscuits lb.	211,118	333,347	350,686	218,893	29,569	9,985	13,883	14,222	12,205	2,067
Caramel, Caramel Paste and Butter, and Cocoa Butter "	2,973,041	3,451,565	4,048,865	2,484,539	1,674,987	133,725	132,783	121,400	92,881	63,933
Cocoa Beans and Shells, raw "	14,496,214	13,079,946	20,702,633	18,568,396	29,903,047	283,336	228,179	222,316	242,303	459,441
Cocoa Mass Paste or Slab, sweetened or un-sweetened "	102,444	120,007	163,040	87,756	..	2,107	2,682	3,048	1,516	..
Cocoa and Chocolate— For potable use "	143,567	101,803	132,887	101,927	81,409	5,866	4,307	5,248	4,169	3,442
Coffee and Chicory— Coffee, Raw and Kiln Dried "	4,138,628	4,453,935	4,506,151	6,824,626	7,996,332	88,885	80,834	88,238	139,756	136,739
Roasted or Ground and in liquid form .. "	37,248	52,390	55,718	173,432	77,106	2,976	3,439	4,029	8,355	9,637
Substitutes "	2,466	3,360	4,764	2,314	..	393	504	659	424	..
<i>Total Coffee and Chicory</i> .. "	<i>4,178,342</i>	<i>4,509,685</i>	<i>4,566,633</i>	<i>7,000,372</i>	<i>8,073,438</i>	<i>92,254</i>	<i>93,777</i>	<i>92,926</i>	<i>148,529</i>	<i>146,376</i>
Confectionery Chocolate .. "	30,467	59,795	269,286	127,063	3,933	1,841	3,632	15,888	6,248	349
.. .. N.E.I. "	721,613	937,456	1,101,741	542,712	36,751	25,928	35,827	45,200	24,779	3,454
Custard Powders "	11,415	10,141	7,505	2,491	772	423	311	274	98	38
Fodders (including Hay and Chaff, and Oil Cake) .. "	1,914	4,941	1,359	856	791
Fruits, Dried—										
Dates lb.	10,361,206	13,256,626	10,675,202	10,915,173	9,324,851	52,158	66,706	57,251	101,233	86,062
Figs "	496,613	458,576	360,515	371,141	4,551	7,668	7,876	5,970	5,593	113
Prunes "	5,521	1,339	5,053	17,709	30	120	20	93	316	1
Raisins "	785	..	252	2,519	13,062	41	..	5	20	269
Other "	85,571	27,773	49,366	23,489	19,809	1,795	803	1,159	728	786
<i>Total Fruits, Dried</i> .. "	<i>10,949,696</i>	<i>13,744,314</i>	<i>11,096,388</i>	<i>11,330,031</i>	<i>9,362,303</i>	<i>61,782</i>	<i>75,405</i>	<i>64,478</i>	<i>107,890</i>	<i>87,231</i>
Fruits, Fresh—										
Bananas cntl.	34,068	36,759	38,976	34,513	34,602	12,962	13,644	13,982	13,806	11,787
Citrus "	1,684	4,742	13,762	20,582	933	2,242	3,134	8,382	12,099	547
Other "	888	1,917	17,145	2,757	493	753	1,161	1,463	3,469	351
<i>Total Fruits, Fresh</i> .. "	<i>36,040</i>	<i>42,518</i>	<i>69,883</i>	<i>57,852</i>	<i>36,028</i>	<i>15,957</i>	<i>17,939</i>	<i>23,827</i>	<i>29,374</i>	<i>12,685</i>

TABLE XXI.

ARTICLE.	QUANTITY.					VALUE.				
	1936-37.	1937-38.	1938-39.	1939-40.	1940-41.	1936-37.	1937-38.	1938-39.	1939-40.	1940-41.
CLASS II.—Foodstuffs of Vegetable Origin, &c.— <i>continued.</i>										
Fruits and Vegetables, N.E.I. (preserved in liquid, &c.)	£	£	£	£	£
Fruit Juices and Fruit Syrups (Non-Spirituos) .. gal.	29,789	45,026	81,731	104,485	71,913	5,336	9,458	18,018	21,298	9,566
Ginger—										
Dry, ground and unground .. lb.	522,622	723,640	627,437	713,913	836,575	12,927	15,799	10,947	12,634	13,466
Green	50,945	56,135	48,992	63,043	88,976	308	408	271	618	1,079
In brine or syrup ..	3,704,825	2,446,270	1,948,418	1,467,621	809,655	25,878	17,070	14,776	24,166	12,047
Preserved (not in liquid) ..	30,144	31,666	29,760	23,656	158	560	669	632	653	4
<i>Total Ginger</i>	<i>4,307,636</i>	<i>3,257,711</i>	<i>2,654,607</i>	<i>2,268,233</i>	<i>1,735,364</i>	<i>39,673</i>	<i>33,946</i>	<i>26,626</i>	<i>38,071</i>	<i>26,596</i>
Grain and Pulse, Unprepared—										
Beans and Peas .. cntl.	65,505	76,834	176,913	106,116	97,742	62,433	73,786	90,802	121,514	115,826
Maize	4,443	26,567	30	42,069	34	1,857	6,781	44	11,069	123
Oats	4,731	2,107	4,171	1,021	777	1,338	1,419	2,204	825	597
N.E.I.	4,459	9,358	6,475	2,416	5,014	2,521	4,115	3,709	1,682	1,936
<i>Total Grain and Pulse, Unprepared</i>	<i>79,138</i>	<i>114,866</i>	<i>187,589</i>	<i>151,622</i>	<i>103,567</i>	<i>68,149</i>	<i>86,101</i>	<i>96,759</i>	<i>135,090</i>	<i>118,482</i>
Grain and Pulse, Prepared—										
Corn Flour	11	17	59	1	..	16	39	79	1	..
Oatmeal, Wheatmeal, and Rolled Oats ..	410	56	196	3	1	680	93	509	7	3
Rice, Uncleaned ..	26	9,535	29	5	..	11	3,112	16	3	..
" Other	33,013	33,461	46,148	29,841	25,836	15,364	17,533	15,338	15,322	15,751
N.E.I. prepared ..	5,459	7,746	21,360	17,739	11,598	7,406	8,293	11,170	9,166	8,683
<i>Total Grain and Pulse, Prepared</i>	<i>38,919</i>	<i>50,815</i>	<i>67,792</i>	<i>47,589</i>	<i>37,435</i>	<i>23,477</i>	<i>29,070</i>	<i>27,412</i>	<i>24,499</i>	<i>24,437</i>
Hops	110,149	98,804	175,261	1,142,740	840,614	6,612	6,144	8,981	95,298	88,592
Infants' and Invalids' Foods ..	268,860	229,223	343,478	440,952	290,994	30,820	24,880	36,858	50,368	31,476
Jams and Jellies	59,852	125,604	80,749	76,810	12,911	1,863	3,562	2,597	2,400	375
Jelly Crystals and Jelly Powders	167,569	107,436	211,960	116,320	119,932	7,029	4,781	10,070	5,845	6,462
Liquorice, Crude	557,931	529,307	363,755	474,363	259,525	17,742	16,744	10,550	15,765	9,532
" Other	70,284	88,542	119,046	107,745	18,418	3,179	3,510	5,063	6,304	1,806
Macaroni and Vermicelli ..	17,490	38,873	30,294	65,180	7,222	235	524	369	680	189
Mustard, including—										
French Mustard	62,331	54,001	149,914	67,090	2,241	2,353	1,928	6,917	3,214	102
Nuts, Edible—										
Almond Kernels, Paste and Meal	575,255	298,306	273,665	47,041	300,457	39,929	22,515	17,300	3,088	21,696
Other Kernels, Paste and Meal	2,839,980	6,016,847	2,167,658	2,267,709	1,369,798	80,854	79,691	67,826	77,039	43,562
Coconuts prepared	6,807,571	7,103,016	7,229,183	7,719,113	7,956,621	106,460	134,194	120,944	134,271	145,620
Coconuts, whole	459,088	1,440,208	951,440	373,408	695,744	914	2,471	2,603	1,136	2,443
Peanuts	2,816,917	1,220,699	5,084,337	7,775,050	14,341,125	20,924	9,778	21,503	47,031	69,731
Other in the shell	1,177,202	1,456,762	2,129,072	1,059,959	622,442	21,974	31,894	25,262	21,431	12,243
<i>Total Nuts, Edible</i>	<i>14,676,013</i>	<i>17,535,838</i>	<i>17,835,355</i>	<i>19,241,380</i>	<i>25,286,187</i>	<i>271,055</i>	<i>280,543</i>	<i>255,558</i>	<i>283,996</i>	<i>295,295</i>
Peel	3,449	10,989	7,014	11,796	4,562	184	301	251	308	125
Pickles and Sauces	14,124	12,990	15,059	9,001	4,447
Sago and Tapioca	7,650,959	8,523,026	8,475,293	9,346,690	10,661,346	35,895	38,180	30,385	45,401	70,849
Seeds—										
Canary, Hemp and Rape ..	19,581	38,942	10,778	33,822	48,504	11,163	25,119	8,116	20,162	29,802
Mustard	939,298	947,086	1,105,514	736,486	932,204	17,541	16,467	19,540	14,437	20,026
Spices—										
Curry, Manufactured ..	192,205	199,098	203,360	256,063	167,355	10,803	11,100	11,412	16,635	11,394
Ground, n.e.i.	58,470	34,907	34,027	66,891	19,717	3,016	1,632	1,690	3,058	2,296
Unground, n.e.i.	3,608,453	3,665,519	2,961,375	4,136,667	4,369,167	60,697	62,730	48,789	72,832	69,082
<i>Total Spices</i>	<i>3,859,128</i>	<i>3,899,524</i>	<i>3,198,762</i>	<i>4,459,621</i>	<i>4,556,239</i>	<i>74,516</i>	<i>75,462</i>	<i>61,891</i>	<i>92,525</i>	<i>82,772</i>
Sugar—										
Produce of Cane .. cwt.	660	940	840	4,600	280	459	652	705	4,911	289
Glucose	4,938	6,599	11,325	6,770	9,383	4,007	6,071	9,660	10,302	15,595
Golden Syrup, Molasses, &c.	358,319	442,249	419,721	432,733	507,880	21,737	22,999	28,154	26,670	30,829
Other Sugar, &c.	2,806	2,225	1,879	2,306	25	2,123	1,823	1,509	2,078	77
<i>Total Sugar</i>	<i>366,723</i>	<i>452,013</i>	<i>433,765</i>	<i>446,409</i>	<i>517,568</i>	<i>28,326</i>	<i>31,545</i>	<i>40,034</i>	<i>43,961</i>	<i>46,790</i>
Tea	48,657,083	45,307,019	49,530,941	50,347,831	49,499,281	2,441,812	2,394,335	2,482,883	2,894,264	2,884,731
Vanilla Beans	35,488	47,710	33,572	46,676	42,557	17,859	22,606	15,185	19,704	33,442
Vegetables—										
Dried or Concentrated, &c.	1,723	1,515	1,626	2,463	1,481
Onions	21,332	1,474	144,429	125,839	3,997	8,050	636	89,804	35,306	1,292
Potatoes	24	5	30	12	112,373	10	2	28	21	28,983
N.E.I.	1,843	1,243	5,141	667	588	1,378	826	2,711	622	811
<i>Total Vegetables</i>	<i>..</i>	<i>..</i>	<i>..</i>	<i>..</i>	<i>..</i>	<i>11,161</i>	<i>2,979</i>	<i>94,259</i>	<i>38,412</i>	<i>32,567</i>
Vinegar	931	2,183	1,011	581	306	207	171	165	120	32
Other Vegetable Foodstuffs, &c.	29,942	20,046	55,819	43,262	4,737
Total, Class II.	3,801,644	3,768,619	3,957,780	4,584,361	4,611,796
CLASS III.—Spirituos and Alcoholic Liquors.										
Ale, Beer, and Porter .. gal.	118,610	128,333	132,444	137,254	46,443	29,246	32,642	33,033	37,523	14,055
Cider and Perry	622	448	429	492	147	151	95	103	120	44
Spirits (Beverages)—										
Brandy, Bottled	8,874	10,219	12,362	6,121	1,042	15,976	18,180	17,211	11,813	2,546
" Bulk	6,717	6,792	9,203	11,898	1,666	5,504	5,167	7,536	7,860	1,522

TABLE XXI.

ARTICLE.	QUANTITY.					VALUE.				
	1936-37.	1937-38.	1938-39.	1939-40.	1940-41.	1936-37.	1937-38.	1938-39.	1939-40.	1940-41.
CLASS III.—Spirituous and Alcoholic Liquors—continued.										
Spirits (Beverages)—continued.										
						£	£	£	£	£
Gin, Bottled .. gal.	1,705	774	1,304	958	1,978	1,001	476	813	790	1,652
„ Bulk	47,993	51,541	52,874	50,070	39,391	30,006	31,696	32,285	34,645	31,219
Liqueurs and Bitters ..	19,212	33,283	23,620	17,042	5,070	21,269	26,063	31,907	32,925	11,254
Rum, Bottled	187	264	1,749	383	1	213	289	931	362	..
„ Bulk	11,491	14,850	13,504	18,956	16,958	6,296	6,753	4,970	9,966	12,844
Whisky, Bottled	5,932	12,158	6,320	10,928	14,171	6,222	12,538	6,501	13,214	18,582
„ Bulk	452,395	521,531	517,026	767,857	438,843	484,000	554,221	547,036	838,248	502,712
Spirits, Other	544	3,122	7,193	631	6	99	358	839	741	3
Total Spirits	555,050	654,534	645,159	884,844	519,126	570,586	655,741	650,029	950,564	582,334
Wine, Fermented—										
Sparkling	7,197	9,002	10,759	6,500	545	16,544	17,244	18,605	14,502	1,127
Still, in Bottle	9,492	14,499	14,582	8,671	1,072	6,837	10,579	11,115	6,367	1,178
„ in Bulk	14,285	22,379	12,298	6,643	1,330	7,589	8,329	5,346	4,106	1,444
N.E.I., including Sake, Ginger, Prune, &c. ..	3,262	3,881	3,571	4,533	3,389	2,180	2,590	1,736	3,442	1,726
Total Wine	34,236	49,761	41,210	26,347	6,336	33,150	38,742	36,802	28,417	5,475
Total, Class III.	633,133	727,220	719,967	1,016,624	601,908
CLASS IV.—Tobacco and Preparations thereof.										
Tobacco—										
Manufactured .. lb.	555,837	701,312	631,770	530,340	285,801	55,204	70,146	67,984	63,129	33,541
Unmanufactured ..	20,710,865	23,292,338	22,666,001	29,562,447	6,882,660	1,607,529	1,896,147	1,750,978	1,822,413	442,687
Cigars	10,206	9,996	9,474	5,228	2,197	14,145	12,876	14,531	8,957	826
Cigarettes	134,894	107,686	118,065	136,825	60,046	40,321	31,159	29,866	31,338	17,651
Snuff	1,909	2,185	1,795	1,976	1,277	478	676	528	679	646
Total, Class IV.	1,717,677	2,011,004	1,863,887	1,926,516	495,351
CLASS V.—Live Animals.										
Cattle No.	946	164	42	48	15	25,769	13,503	7,530	4,435	1,085
Horses	352	273	238	190	51	144,260	123,683	99,954	80,390	31,632
Pigs	10	56	28	12	5	330	2,458	804	330	141
Poultry	2,780	39	29	3	12	1,003	65	111	16	42
Sheep	5,903	4,241	5,288	6,990	1,944	37,023	33,303	35,897	43,184	10,122
Other	8,558	20,489	38,513	3,782	1,594
Total, Class V.	216,943	193,500	182,809	132,137	44,616
CLASS VI.—Animal Substances (mainly unmanufactured), not Foodstuffs.										
Bones cwt.	326	632	537	682	10,488	96	191	134	117	3,012
Feathers, Undressed, and Down	15,032	21,398	17,524	20,382	23,424
Fur, Hatters' (not on the skin) .. lb.	1,175	8,320	5,609	3,225	2,250	706	2,944	2,870	2,036	1,946
Gelatine of all kinds ..	81,703	77,242	103,832	63,457	84,295	10,811	10,605	13,771	14,227	20,220
Glue, in dry form ..	144,490	98,455	71,023	118,074	58,103	5,437	4,226	3,567	5,716	3,112
Glue Pieces and Sinews	2,949	11,239	15,688	5,622	1	1,375	6,304	8,631	2,988
Gut, Imitation (for Tennis Racquets, &c.) .. lb.	32,119	46,042	44,321	43,052	13,649	15,747	19,976	21,615	24,215	9,604
Gut, Natural	1,799	6,704	1,607	11,951	10,761	1,249	2,082	1,450	3,020	2,573
Hair and Fibre—										
Bristles, Horsehair Drafts .. cwt.	1,574	1,894	1,766	2,151	1,845	86,103	113,924	75,175	127,864	150,604
Hair, Human, not made up .. lb.	225	234	127	99	67	493	444	231	205	176
Other Hair and Fibre	33,030	54,939	24,094	28,486	21,525
Total Hair and Fibre	119,626	169,307	99,500	156,555	172,305
Hides and Skins—										
Calf cwt.	3,930	4,783	4,144	1,624	443	26,674	31,902	18,026	7,444	1,365
Cattle	43,775	65,172	76,497	23,361	26,229	172,007	258,376	205,745	63,348	69,190
Goat	22,319	16,750	15,187	13,799	7,803	159,704	194,761	163,500	176,577	96,014
Horse	30	285	375	23	..	58	973	522	9	..
Rabbit and Hare .. lb.	80,072	99,092	247,926	170,976	30,424	21,051	15,321	28,343	23,638	4,927
Sheep, with Wool .. cwt.	300	113	92	794	150	2,728	1,103	402	2,988	565
„ without Wool ..	1,088	4,984	5,289	2,418	252	13,209	19,394	26,132	9,072	1,254
Other	204,525	306,199	253,003	310,693	64,228
Total Hides and Skins	599,956	828,029	695,673	593,769	237,543
Horns cwt.	152	182	322	88	77	121	122	168	38	14
Shells in their natural state ..	7,740	7,932	5,355	3,188	2,902	27,140	27,169	15,351	8,698	7,794
Silk, Raw lb.	1,065,448	1,338,571	887,648	967,321	702,080	474,052	598,038	391,434	803,512	562,508
Wool—										
Greasy	3,563,399	13,317,334	15,946,050	3,240,891	4,135,441	186,684	551,073	631,716	134,163	267,634
Scoured, Washed, &c. ..	124,001	343,791	644,953	169,100	275,531	8,513	23,489	41,135	12,632	21,247
Tops	3,040	6,636	616	..	250	362	874	72	..	17
Total Wool	195,559	575,436	672,923	146,795	288,898
Total, Class VI.	1,465,533	2,260,898	1,942,284	1,787,711	1,335,941

TABLE XXI.

ARTICLE.	QUANTITY.					VALUE.				
	1936-37.	1937-38.	1938-39.	1939-40.	1940-41.	1936-37.	1937-38.	1938-39.	1939-40.	1940-41.
CLASS VII.—Vegetable Substances and Fibres.						£	£	£	£	£
Broom-corn Millet and Rice Straw cntl.	250	2,800	152	2,280
Copra cwt.	431,589	387,580	484,181	541,954	637,922	345,181	215,137	175,070	212,585	178,593
Corks and Cork Manufactures—										
Small Corks, up to ¾ in. in diameter and Rings lb.	80,303	62,924	41,809	77,267	20,683	12,391	10,710	7,110	12,740	5,188
Compressed Cork Boards	18,673	23,151	29,430	26,745	16,804
Corks, n.e.i., including Bunges lb.	369,531	278,497	233,325	352,434	119,324	32,670	26,425	25,060	36,661	12,807
Cork, Granulated cwt.	83,376	66,379	97,189	136,898	61,620	37,377	41,186	38,398	31,048	40,482
Cork Manufactures, n.e.i.	71,830	85,673	66,905	96,970	56,175
Total Corks and Cork Manufactures	172,941	187,151	166,909	203,264	131,456
Fibres—										
Bass cwt.	3,473	3,762	3,141	3,473	4,294	7,149	8,505	7,086	10,971	10,005
Coir "	35,764	47,012	42,841	53,380	51,230	8,976	12,662	8,978	20,998	13,848
Cotton Raw lb.	5,400,792	12,393,928	12,566,233	19,245,893	35,865,351	133,918	313,643	200,856	538,973	1,062,657
" Waste "	3,544,724	2,805,492	1,909,104	1,406,191	2,551,268	38,664	40,061	25,338	24,302	30,500
Flax cwt.	9,913	3,958	3,286	3,595	40	33,884	10,086	16,189	36,148	277
Hemp, including Phormium Tenax ..	226,335	223,975	265,051	274,547	271,428	326,096	312,897	274,839	336,315	289,331
Jute "	29,054	42,504	44,137	51,679	61,150	32,183	40,506	52,856	99,475	108,687
Kapok lb.	9,203,217	8,458,415	8,248,460	8,532,890	7,694,872	217,389	226,477	214,004	186,130	161,458
Oakum and Tow cwt.	2,535	2,873	4,055	5,558	1,873	2,599	3,356	3,579	5,521	3,302
Other "	29,389	43,495	26,319	13,605	12,420	44,204	42,716	34,030	40,109	33,848
Total Fibres "	845,062	1,016,969	897,755	1,298,942	1,719,973
Grass or Straw Braids for Hat-making	83,097	73,080	51,710	38,941	31,055
Grass or Straw for Furniture, Mats, &c.	1,688	2,511	1,825	1,096	1,012
Gums and Resins—										
Balata, &c. cwt.	26,634	58,986	25,652	28,965	37,118	44,095	55,221	44,733	79,795	79,427
Chicle "	2,516	7,704	4,114	5,090	2,290	15,600	33,330	34,323	60,056	27,823
Dextrine "	19,550	20,220	19,722	20,820	7,258	16,049	21,875	18,860	26,125	12,174
Rosin "	166,677	175,382	160,133	184,853	143,909	136,964	110,403	72,252	125,805	87,959
Shellac "	5,580	24,097	6,309	9,815	11,254	19,923	33,656	17,492	38,930	49,523
Thermo Plastic Resins and Compounds cwt.	18,776	25,185	17,883	131,010	21,996	93,017	116,911	96,641	181,857	151,728
Other Dry Gums and Resins "	49,741	69,425	79,072	88,343	55,200
Total Gums and Resins "	375,389	449,821	363,373	592,511	462,934
Herbs, Dried, not Medicinal lb.	166,447	119,194	195,562	144,621	3,501	2,188	1,777	3,338	3,128	149
Ivory Nuts cwt.	..	60	656	10	1,102	..	23	107	5	236
Plants, Trees and Bulbs	18,063	21,250	24,300	15,342	7,037
Pulp for Papermaking—										
Wood Pulp, Mechanical ton	2,377	2,236	1,457	1,144	..	8,773	11,254	8,102	9,263	..
Wood Pulp, Chemical ..	43,373	61,369	30,093	35,023	36,884	311,002	552,055	310,610	393,313	696,962
Other "	2,739	327	154	2,331	154	23,378	6,909	2,835	39,194	2,310
Total Pulp "	48,489	63,932	37,704	38,498	37,038	343,153	570,218	321,547	441,770	699,272
Seeds—										
Gardening and Horticultural lb.	701,171	561,500	496,546	633,304	269,048	38,935	30,105	35,786	49,662	37,773
Linseed and Linseed Meal cntl.	761,660	647,189	711,420	807,674	769,587	426,921	390,879	303,592	563,559	510,644
Lucerne lb.	12,420	19,164	58,539	66,058	186	600	839	2,539	2,082	..
Other Seeds "	164,022	156,162	173,762	134,147	206,948
Total Seeds "	630,178	578,045	515,679	749,450	755,365
Sponges lb.	15,372	25,890	13,696	14,118	9,037	4,955	5,329	3,357	6,112	3,688
Starch "	25,699	45,743	37,209	25,808	4,236	399	569	440	434	98
Starch Flour "	811,635	637,605	1,130,667	820,354	905,080	4,243	3,414	4,437	5,457	5,161
Straw cwt.	10	2
Tanning Substances—										
Wattle Bark cwt.	15,487	4,046	2,494	18,414	10,422	4,550	1,640	1,066	7,154	5,160
Other Bark "	2,729	3,315	3,795	3,567	3,641	767	871	968	943	1,017
Extract, Wattle Bark ..	4,244	6,910	8,299	47,741	54,764	3,020	5,699	7,513	41,224	51,044
" Quebracho "	17,301	16,907	18,526	12,059	5,226	15,553	16,810	18,184	13,439	6,691
" Other "	12,115	27,350	24,263	23,169	17,317	10,718	24,157	21,073	22,729	15,730
Other (Valonia, Myrobalsans, Cutch, &c.) .. cwt.	115,853	34,247	41,113	55,254	24,759	23,360	17,755	18,282	30,765	16,654
Total Tanning Substances ..	167,729	92,775	98,400	160,204	116,120	57,968	66,932	67,086	116,254	96,296
Total, Class VII	2,884,357	3,194,512	2,596,939	3,685,891	4,092,327
CLASS VIII.—(a) Apparel, (b) Textiles, (c) Manufactured Fibres.										
(a) APPAREL.										
Apparel and Attire—										
Blouses, Skirts and Coats	21,567	25,842	22,808	17,261	15,072
Costumes "	55,277	77,101	61,443	40,732	16,269

TABLE XXI.

ARTICLE.	QUANTITY.					VALUE.				
	1936-37.	1937-38.	1938-39.	1939-40.	1940-41.	1936-37.	1937-38.	1938-39.	1939-40.	1940-41.
CLASS VIII.—(a) Apparel, (b) Textiles, (c) Manufactured Fibres—continued.										
(a) APPAREL—continued.						£	£	£	£	£
Apparel and Attire—continued.										
Corsets No.	18,083	25,785	67,397	36,422	26,544	11,841	18,188	28,201	22,790	13,018
Furs and other Skins made into Apparel, &c.	15,019	10,617	11,209	3,949	4,299
Hosiery (other than Socks and Stockings) and Knitted Apparel, n.e.i.	19,072	27,570	25,585	21,159	15,048
Men's and Boys' Outer Garments	86,130	123,629	122,874	92,579	53,160
Shirts, Collars, Ties, &c.	6,726	11,967	19,034	12,215	7,039
Socks and Stockings—										
Cotton doz. pair	11,156	12,267	12,845	10,184	4,795	12,635	13,681	13,886	12,252	7,310
Silk and N.E.I.	4,866	5,524	4,277	2,400	212	7,147	9,371	7,830	4,502	231
Woollen	15,293	24,492	22,451	15,488	8,911	16,237	25,702	21,792	16,856	10,643
Other Apparel and Attire	161,006	221,555	200,880	156,793	395,008
Total Apparel and Attire	413,257	565,223	535,542	401,088	537,097
Boots and Shoes—										
Men's pair	20,731	23,620	25,469	23,613	4,777	11,963	15,185	16,684	10,438	4,665
Women's and Children's ..	54,062	111,682	158,260	107,106	7,449	18,511	45,936	48,082	35,237	6,305
Slippers, Clogs, &c. ..	98,773	243,573	365,682	280,236	29,949	10,008	29,748	38,156	31,733	4,485
Slipper forms, &c.	56,785	64,526	56,660	76,116	58,037
Footwear with Textile Uppers pair	18,799	50,551	166,322	32,590	439	3,509	10,363	15,911	7,317	102
Goloshes, Rubber Sand Shoes, Gum and Wading Boots pair	29,048	25,376	24,408	12,472	1,423	2,756	3,976	3,952	2,348	166
Other	4,429	4,694	6,132	4,867	3,213
Total Boots and Shoes	107,961	174,428	185,577	168,056	76,973
Buttons, Buckles, &c.	130,620	142,642	116,064	138,036	85,937
Feathers, Dressed	10,451	10,330	14,765	11,706	2,981
Undressed (see Class VI.).
Furs, Dressed or Prepared	116,435	89,292	58,872	51,423	133,785
Gloves doz. pair	405,903	406,704	437,491	366,184	172,519	357,629	393,067	368,464	361,537	234,004
Hair, Articles of Natural or Imitation Hair	6,875	7,009	14,288	35,688	33,749
Hats and Caps—										
Caps, sewn or blocked doz.	1,571	2,831	2,241	3,568	63	1,209	1,875	1,555	2,669	361
Felt, of Fur	13,672	15,497	15,865	11,736	5,999	67,980	78,929	83,103	71,428	36,134
" of Wool	9,313	9,346	5,081	1,412	264	10,586	9,720	5,485	1,739	660
Hoods or Plateaux of Rush, Pandans, Bamboo, &c., blocked or unblocked	55,961	83,512	73,046	83,919	62,368
Hats and Caps, n.e.i.	11,833	16,094	16,233	15,119	7,335
Total Hats and Caps	147,569	190,130	179,422	174,874	106,858
Trimmings and Ornaments—										
Artificial Plants, Flowers, Fruits, &c.	51,003	46,914	35,079	25,387	4,149
Cotton Featherstitch Braids, &c.	10,751	20,342	17,174	7,695	2,668
Woven Materials in the piece or otherwise	8,988	8,169	7,050	5,124	5,625
N.E.I.	290,604	342,593	326,692	394,198	239,497
Total Trimmings and Ornaments	361,346	418,018	385,995	432,404	251,939
Umbrellas, Parasols, and Sunshades	5,636	6,144	5,859	10,022	4,509
Total, Class VIII. (a)	1,657,779	1,996,283	1,864,848	1,784,834	1,467,832
(b) TEXTILES.										
Articles, n.e.i., partly or wholly made up from Textiles, Felts, or Feathers, including materials cut into shape therefor	56,552	79,824	84,338	123,192	64,705
Blankets, Rugs, &c.—										
Blankets and Blanketing	38,118	48,797	45,789	78,131	52,564
Buggy Rugs and Aprons (i.e., Waterproof) and Lap-dusters	30	12	29	241	29
Rugs, n.e.i., and Rugging	5,959	4,648	8,262	5,698	3,046
Braids, Fringes, or Edgings of Textile Materials, not being for attire	19,026	22,635	17,222	19,339	13,334
Cosies, Cushions, Traycloths, &c.	114,928	108,735	81,307	83,157	36,406
Curtains and Textile Blinds, n.e.i., &c.	15,158	32,953	35,052	31,324	6,875

TABLE XXI.

ARTICLE.	QUANTITY.					VALUE.				
	1936-37.	1937-38.	1938-39.	1939-40.	1940-41.	1936-37.	1937-38.	1938-39.	1939-40.	1940-41.
CLASS VIII.—(a) Apparel, (b) Textiles, (c) Manufactured Fibres—continued.										
(b) TEXTILES—continued.						£	£	£	£	£
Flags and Banners over 1 foot in length	1,619	2,767	1,559	742	613
Floor Coverings—										
Carpets and Carpeting, Floor Rugs and Coverings, N.E.I., &c. sq. yd.	4,054,500	4,453,711	3,981,877	4,265,290	2,440,186	1,176,375	1,326,305	1,099,728	1,395,999	1,032,874
Linoleums, Oilcloths and similar floor coverings sq. yd.	8,503,312	8,989,026	8,627,095	9,255,539	6,627,354	478,978	538,251	507,497	556,535	492,204
Mats and Matting, and Fenders of Coir, Grass and N.E.I.	63,812	71,113	54,897	68,910	43,476
Total Floor Coverings	1,719,165	1,935,669	1,662,122	2,021,444	1,568,554
Handkerchiefs and Serviettes of Cotton or Linen	205,969	225,464	215,823	271,071	207,825
Piece Goods—										
Bookbinders' Cloth and Bunting	29,923	29,610	26,418	38,130	31,354
Canvas and Duck, water-proofed	45,614	52,636	39,497	41,470	27,848
Canvas and Duck, N.E.I.	460,490	698,810	530,091	644,369	981,236
Cotton and Linen for manufacture of Serviettes, Handkerchiefs, &c.	171,699	164,236	142,589	168,227	223,582
Cotton, N.E.I.—										
Grey, unbleached..	353,264	585,192	444,743	756,839	846,576
White, bleached	954,689	1,076,122	930,584	1,261,147	1,508,918
Dungaree, Denims, Mole-skins and Corduroys	443,951	466,288	385,738	701,230	1,307,447
Leathercloth and Oil Baize	82,765	69,307	72,744	76,487	59,546
Cotton Tweeds	775	136	353	40	..
Knitted Cottons, in tubular form	84,243	132,350	124,605	119,067	176,436
Dyed or printed, N.E.I.	2,322,629	3,039,722	2,560,295	3,526,299	3,451,155
Total Cotton, N.E.I.	4,242,316	5,369,117	4,519,062	6,441,109	7,350,078
Felts	60,493	83,824	53,535	78,452	117,977
Hessians and other Jute Piece Goods	464,344	509,202	447,474	1,000,344	831,537
Hop-cloth, Filter-cloth for Mines and Filter and Press-cloth for Oil-mills	19,308	24,015	19,896	28,495	45,725
Hair-cloth and Cloth of Hair and Cotton, or Hair and Wool, &c.	40,870	50,856	47,265	57,049	58,216
Lace for Attire, Lace Flouncings, &c.	182,359	175,122	170,367	220,647	204,023
Linen, N.E.I.	242,826	185,961	164,379	232,277	198,712
Saddlers' Webs, Upholsterers' Webs	13,950	17,102	15,943	23,544	21,767
Saddlers' Kersey, Saddlers' Serge, Collar Check and Collar Cloth	1,546	1,261	1,140	998	339
Silk, or containing Silk (a)	2,847,649	3,370,528	2,618,873	3,726,502	3,044,004
Silk, Milling	6,122	3,090	5,245	11,105	11,706
Velvets, Velveteens, Plushes, &c.	283,990	250,085	239,072	305,495	148,882
Waterproof Cloth prepared with rubber, oil, or celluloid	36,907	48,222	42,235	46,931	47,232
Wick (Candle and Lamp) Cotton	2,122	2,021	1,847	2,887	2,836
Woollens—										
Flannels	8,508	6,626	3,965	2,994	2,853
Italian Cloth, containing Wool	271	1,200	540	90	..
Men's Suitings, Coatings and Trouserings—										
Worsted	50,627	64,531	80,795	86,045	55,097
Other, Wholly Woollen	117,169	80,036	49,496	28,141	27,675
Woollen, mixed with Cotton or other materials	31,423	33,075	25,896	14,329	10,342
Other Woollens	73,762	138,372	120,430	142,658	117,180
Total Woollens	281,760	323,840	281,122	274,257	213,747
N.E.I., not Wool or Silk, treated to resemble Flannel	402,693	498,284	413,144	503,662	646,838
Other Piece Goods	209,241	117,571	101,141	108,723	115,728
Total Piece Goods	10,045,322	11,975,393	9,880,335	13,954,673	14,323,367

(a) Includes silk, artificial or containing artificial silk.

TABLE XXI.

ARTICLE.	QUANTITY.					VALUE.				
	1936-37.	1937-38.	1938-39.	1939-40.	1940-41.	1936-37.	1937-38.	1938-39.	1939-40.	1940-41.
CLASS VIII.—(a) Apparel, (b) Textiles, and (c) Manu- factured Fibres—continued.										
(b) TEXTILES—continued.										
Quilts, Table Covers, Sheets, Counterpanes, Bedspreads, Tablecloths, Towels	£	£	£	£	£
Sewing and other Cottons, Threads, &c.—						212,328	242,000	213,985	273,035	129,564
Sewing and Embroidery Silks and Twists, &c. lb.	1,334,076	1,821,106	1,751,410	1,866,608	2,485,021	372,409	412,620	418,688	453,486	681,778
Crochet, Knitting, Mer- cerized, &c. for household purposes .. lb.	194,652	191,847	182,875	181,716	156,912	98,113	87,628	84,101	82,615	87,687
Total Sewing and Other Cottons, &c. .. lb.	1,528,728	2,012,953	1,934,285	2,048,324	2,641,933	470,522	500,248	502,789	536,101	769,465
Tents and Sails	2,824	5,723	7,984	5,973	2,033
Towels and Towelling	412,274	401,509	356,396	431,782	434,605
Waddings and Cotton Wool, N.E.I. lb.	1,064,240	1,824,012	1,089,809	1,498,055	646,129	34,487	37,530	30,381	42,855	24,880
Total, Class VIII. (b)	13,354,281	15,623,907	13,143,373	17,878,758	17,637,866
(c) YARNS AND MANUFAC- TURED FIBRES.										
Bags and Sacks—										
Bran, Chaff, and Com- pressed Fodder .. doz.	767,098	712,578	805,365	302,962	631,289	167,217	143,476	153,794	116,441	221,891
Corn and Flour	4,910,117	4,519,683	4,063,302	4,982,218	4,644,711	1,169,697	1,113,853	994,132	1,992,317	1,770,990
Gunny, Potato, Onion and Coal	59,124	98,173	80,452	23,665	52,508	10,611	20,416	13,724	6,785	10,280
Woolpacks	265,245	294,880	346,222	520,428	565,605	302,584	280,722	344,342	820,736	981,918
N.E.I., including Bags of Calico, Hessian, and Linen; Meat Wraps, &c.	6,111	4,784	3,626	4,344	7,066
Total Bags and Sacks	1,656,220	1,563,251	1,509,618	2,940,623	2,992,145
Nets and Netting, Fishing and Rabbiting	17,274	29,993	18,660	22,787	30,229
Cordage and Twines—										
Reaper and Binder Twines and Yarns .. cwt.	407	136	693	1,026	96	797	307	1,137	1,633	271
Cotton Twines .. lb.	57,107	57,698	41,368	46,356	26,238	4,915	4,763	2,978	3,990	3,142
Twines other than Cotton	111,432	119,896	122,405	94,450	31,746	9,279	8,025	10,254	8,788	4,151
Other Cotton Cordage and Rope cwt.	18,332	37,799	17,225	19,067	11,712	134,387	229,834	137,312	167,414	157,789
Cordage and Rope, other	3,276	2,179	1,354	1,435	930	21,214	13,531	9,485	8,517	5,459
Sliver, Cordage with Metal Core, &c.	777	600	449	348	47
Textile Boot and Shoe Laces	15,958	18,122	18,154	26,151	13,333
Total Cordage and Twines	187,327	275,182	179,769	216,841	184,192
Yarns—										
Artificial Silk .. lb.	6,887,728	8,891,328	5,946,968	10,803,837	7,048,438	634,392	818,800	534,328	1,152,592	1,098,108
Coir	1,982,617	2,261,870	2,193,211	2,755,574	2,933,307	19,959	26,021	20,964	22,248	24,377
Cotton—										
Mercerized	1,201,976	1,165,466	1,038,371	1,408,183	1,414,432	173,458	154,039	134,041	182,935	260,013
N.E.I.	3,526,437	5,355,257	3,710,525	3,034,401	3,966,244	281,641	441,980	260,287	308,315	460,591
Flax	115,070	100,513	171,802	116,826	44,084	12,420	13,281	27,709	23,321	14,416
Hemp	43,865	80,593	63,770	16,089	3,945	2,906	5,187	5,196	1,040	683
Jute	52,538	19,678	80,809	4,597	..	811	471	1,864	59	..
Woollen—										
Woollen (carded) ..	7,599	11,284	15,602	9,284	7,967	2,728	3,410	6,688	3,970	5,362
Worsted (combed or carded) lb.	96,758	76,936	39,001	33,385	32,827	35,514	33,144	17,200	22,393	22,600
Other Woollen (including Mohair and Alpaca) lb.	71,193	150,549	127,060	66,848	36,029	15,640	24,974	24,526	18,715	7,004
N.E.I.	66,933	64,248	60,390	64,114	57,354	7,254	7,022	7,027	7,360	11,584
Total Yarns	14,052,714	18,177,722	13,447,509	18,313,138	15,544,627	1,186,723	1,528,329	1,039,830	1,742,948	1,904,738
Total, Class VIII. (c)	3,047,544	3,396,755	2,747,877	4,923,199	5,111,304
Total, Class VIII.	18,059,604	21,016,945	17,756,098	24,586,791	24,217,002
CLASS IX.—Oils, Fats, and Waxes										
Greases cwt.	53,491	48,600	40,225	40,215	15,337	46,613	45,541	41,608	46,457	23,487
Lard and Lard Oil and Edible Fats, n.e.i. lb.	29,644	28,244	106,821	97,499	2,176	751	990	2,447	2,185	70
Oils, in Vessels	14,154	15,615	15,001	20,955	11,649

TABLE XXI.

ARTICLE.	QUANTITY.					VALUE.				
	1936-37.	1937-38.	1938-39.	1939-40.	1940-41.	1936-37.	1937-38.	1938-39.	1939-40.	1940-41.
CLASS IX.—Oils, Fats, and Waxes—continued.						£	£	£	£	£
Oils, in Bulk—										
Castor gal.	20,535	18,584	26,368	14,977	3,829	3,789	3,506	3,861	3,243	1,208
China "	12,361	15,160	13,506	12,905	9,513	1,888	2,160	1,568	1,984	1,469
Colza "	77,537	105,972	82,631	42,212	5,323	9,605	13,480	9,334	5,999	1,243
Cotton Seed "	37,519	6,126	8,091	4,962	27	5,115	772	893	546	11
Fish, Seal, Penguin, and Whale (Unrefined) gal.	418,604	469,824	406,045	499,608	340,498	43,474	56,303	49,345	86,837	80,264
Kerosene, Power "	29,207,277	43,848,665	38,084,333	41,262,316	29,810,877	358,158	596,063	465,731	641,239	418,047
" Other "	16,410,287	17,341,260	16,630,139	18,996,715	15,092,765	202,257	237,829	195,167	274,946	215,492
Linseed "	223,570	150,828	188,629	75,513	21,352	25,573	18,919	20,252	10,588	4,693
Lubricating (Mineral) "	14,774,293	18,752,582	15,519,442	27,224,869	20,063,934	752,163	989,265	780,861	1,597,320	1,190,355
Olive "	304,434	359,678	358,810	316,787	59,742	111,007	105,415	89,887	93,698	24,876
Petroleum, Crude "	59,622,328	70,232,909	54,333,648	72,375,527	77,175,963	520,517	603,216	448,880	743,150	833,583
Petroleum Spirit, including Benzene, Benzoline, Gasoline, Pentane, &c. gal.	281,925,541	332,746,256	345,184,258	353,062,356	237,450,581	4,525,939	5,503,085	5,209,650	6,900,934	3,829,011
Residual and Solar "	104,284,965	114,049,824	130,288,368	158,512,519	157,912,498	591,990	769,768	930,675	1,462,601	1,456,435
Tung, Turkey Red, &c. "	268,499	340,094	244,864	176,198	125,942	74,303	90,234	64,794	106,687	83,764
Turpentine "	674,512	717,702	587,584	813,875	657,360	60,249	53,038	33,526	56,718	55,135
Turpentine Substitutes "	2,234,785	3,153,555	2,720,381	3,395,431	3,358,409	44,078	62,925	48,460	83,345	80,374
All other Oils "	753,317	942,941	1,257,951	1,400,500	873,404	95,222	115,371	130,533	179,378	121,491
Total Oils, in bulk "	511,310,364	603,251,960	605,935,048	678,187,270	542,962,017	7,425,327	9,221,385	8,483,417	12,249,213	8,397,451
Petroleum Jelly in Packages not less than 3 cwt. cwt.	13,874	18,523	21,678	31,924	32,729	12,012	15,654	17,920	33,335	29,558
Stearine (Stearic Acid) lb.	65,686	110,498	54,361	60,708	15,608	1,272	2,267	1,182	1,350	240
Tallow cwt.	24,654	17,503	3,292	2,637	11,042	5,688	7,502	2,535	1,635	7,585
Waxes—										
Beeswax lb.	74,168	51,686	70,745	56,577	42,407	4,990	3,617	4,685	4,762	3,689
Carnauba, Ceresine, Japanese and Vegetable, n.e.i. lb.	729,632	521,615	623,417	890,085	597,136	45,679	32,674	33,732	64,534	46,357
Paraffin "	5,962,282	6,751,582	7,651,688	9,802,194	10,546,274	57,928	62,979	64,075	139,911	200,134
N.E.I. including Mixed or Compound Waxes, &c. lb.	657,450	839,385	577,281	636,904	398,950	19,946	21,033	31,149	34,045	24,149
Total Waxes "	7,423,532	8,164,268	8,923,131	11,385,760	11,584,767	128,543	120,303	133,641	243,252	274,329
Total, Class IX. "	7,634,360	9,429,257	8,697,751	12,597,482	8,744,369
CLASS X.—Paints and Varnishes.										
Paints and Colours—										
Dry Colours cwt.	158,745	146,059	149,840	182,985	122,829	301,515	278,658	304,717	388,817	371,621
Ground in Liquid "	2,867	2,062	1,586	1,262	795	4,553	4,980	3,111	3,266	2,259
Kalsomine, Water Paints, &c. "	620	796	857	1,635	1	1,016	1,469	1,573	1,386	3
Prepared for use (not Enamel) "	9,726	12,034	7,902	6,727	5,080	28,038	37,427	24,671	20,454	19,269
Enamels, Enamel Paints, and Glosses "	2,032	1,464	1,056	639	390	5,290	5,365	4,282	3,678	1,844
Ships' Anti-fouling Composition "	554	602	987	1,022	1,862	1,916	2,457	3,905	3,890	8,721
White Lead, dry, or in oil "	206	171	150	41	87	520	442	391	156	254
Whiting and Paris White "	133,691	133,919	119,388	140,737	81,036	13,265	13,181	13,326	16,042	10,897
Other "	205,093	230,022	210,951	274,700	266,507
Total Paints and Colours "	561,206	574,001	566,927	712,389	681,375
Varnishes, Stains, Lacquers &c.—										
Varnishes and Oil Stains, Lacquers, &c. "	8,909	10,172	7,786	8,950	5,840
Varnishes gal.	10,845	12,405	11,574	12,653	9,176	6,245	6,281	6,032	6,830	4,868
Total, Class X. "	576,360	590,454	580,745	728,169	692,083
CLASS XI.—Stones and Minerals, including Ores and Concentrates.										
Asbestos, crude cwt.	109,727	193,034	184,347	265,072	305,625	87,117	148,907	178,494	263,191	411,994
Asphalt, Bitumen and Natural Pitch "	2,083,011	2,810,927	2,023,099	2,053,673	1,084,126	169,351	247,397	291,429	308,363	190,737
Coal ton	10,771	6,253	86,970	14,800	6,432	11,943	8,097	104,422	26,012	15,127
Coke "	16,277	15,781	9,719	305	2	22,125	38,381	15,878	478	8
Ores, Clays and Mineral Earths cwt.	164,851	302,071	268,155	809,444	320,619	36,605	90,904	63,683	171,983	124,625
Quicksilver lb.	104,977	59,541	76,424	93,637	90,257	20,741	11,458	16,715	44,486	68,712
Stone, including Marble and Slate—										
Abrasives and Lithographic Stones "	169,239	208,887	178,402	244,501	220,194
Sawn or in the Rough, n.e.i. (Marble and Stone) "	9,823	14,378	15,474	9,123	703
Stone, Wrought "	2,812	3,779	3,629	3,401	837
Other Stone, Minerals, &c. "	22,211	34,627	32,778	41,357	90,743
Total, Class XI. "	551,967	806,815	900,904	1,112,895	1,123,680

TABLE XXI.

ARTICLE.	QUANTITY.					VALUE.				
	1936-37.	1937-38.	1938-39.	1939-40.	1940-41.	1936-37.	1937-38.	1938-39.	1939-40.	1940-41.
CLASS XII.—Metals, Metal Manufactures and Machinery.										
(a) MACHINES AND MACHINERY.						£	£	£	£	£
Adding and Computing Machines .. No.	4,945	8,105	5,263	4,781	3,635	170,260	236,418	157,196	197,253	135,779
Air and Gas Compressors and Exhausters	88,575	106,689	96,719	80,560	61,230
Bootmaking Machines, other than Sewing Machines No.	368	136	251	256	162	33,000	30,043	39,297	40,463	32,480
Cash Registers ..	2,491	2,527	2,665	2,891	1,077	84,881	126,537	87,922	83,510	45,094
Cranes, Hoists, and other Lifting Machinery	31,870	55,415	58,120	59,833	40,832
Dairy Implements and Machinery	184,866	191,256	201,025	205,629	69,326
Electrical Machinery and Appliances—										
Cable and Wire, Covered cwt.	254,315	276,264	258,064	266,240	164,978	1,073,068	1,437,220	1,234,413	1,420,946	1,222,034
Carbon Manufactures	68,295	97,567	84,716	123,074	107,401
Circuit Breakers	172,560	178,416	231,030	61,067	237,620
Dynamo Electric Machines	475,474	647,455	663,981	535,209	466,619
Fittings, Electric, viz.—										
Switches, Fuses, &c.	100,262	151,628	145,245	117,469	108,980
Heating and Cooking Appliances	87,967	80,209	133,631	127,748	90,373
Lamps, Filament, for lighting and heating	222,054	230,021	170,001	208,201	160,062
Measuring and Recording Instruments	128,691	129,010	154,836	137,334	85,882
Motors under 1 H.P.	99,266	189,408	171,931	204,438	135,689
Regulating, Starting and Controlling Apparatus, &c...	126,600	185,242	178,188	132,058	121,335
Static Transformers and Induction Coils, &c.	60,989	60,105	79,799	52,809	30,365
Telephones	48,231	51,693	99,271	146,142	76,627
Telephone Switchboards, Telephone Distributing Boards, &c.	490,694	831,794	942,931	546,405	299,229
Valves for Wireless Telegraphy .. No.	1,388,098	731,376	495,670	709,723	225,083	279,362	158,874	139,672	149,622	82,552
Wireless Apparatus	77,044	117,296	109,512	88,137	96,807
Other Electrical Machinery and Appliances	366,218	415,677	374,011	336,452	291,252
<i>Total Electrical Machinery and Appliances ..</i>	<i>3,867,775</i>	<i>4,961,615</i>	<i>4,913,168</i>	<i>4,387,201</i>	<i>3,703,007</i>
Implements and Machinery—										
Agricultural, Horticultural, and Viticultural—										
Chaffcutters and Horse Gears, Chaffcutter Knives, Corn-shellers, Corn-huskers, Cultivators, N.E.I., Harrows, Ploughs, N.E.I., Ploughshares, Plough Mouldboards, Scarifiers	27,895	33,314	31,235	23,108	9,515
Lawn Mowers .. No.	8,339	4,712	7,694	5,075	2,173	21,936	19,532	22,199	15,424	4,470
Mowers, Reapers, and Reapers and Binders	24,211	61,153	51,241	59,335	11,323
Other Agricultural Implements, &c.	98,148	105,160	102,804	74,844	40,794
<i>Total Agricultural, Horticultural, &c., Machinery ..</i>	<i>172,190</i>	<i>219,159</i>	<i>207,479</i>	<i>172,711</i>	<i>66,102</i>
Metal-working Machinery	785,711	1,056,843	1,322,911	1,315,102	2,911,880
Mining Machinery	167,632	343,352	274,723	286,724	285,066
Motive-power Machinery (except Electric)—										
Boilers	104,641	91,177	121,857	74,836	67,916
Engines—										
Diesel .. No.	2,096	1,825	1,652	1,106	1,476	402,996	430,957	316,991	265,248	315,961
Gas ..	67	52	18	33	10	5,646	6,141	11,377	15,965	29,648
Kerosene, Petrol and other Light Spirit No.	3,109	2,776	2,923	4,831	1,392	72,812	93,385	89,497	91,070	35,260
Locomotives ..	82	..	37	35	25	25,916	41,176	61,036	61,138	35,595
Motor Car and Motor Cycle, imported separately .. No.	214	197	320	341	670	37,556	42,101	57,925	115,309	135,473
Steam Engines ..	31	18	29	15	6	129,457	157,849	254,265	183,003	151,470
Traction, including Road Rollers .. No.	7,468	11,031	4,383	3,061	2,095	1,651,568	2,450,336	1,081,080	811,753	678,222
All other Engines	70,851	132,416	200,182	366,782	1,217,717
Motive-power Machinery, N.E.I.	273,040	291,004	301,075	282,367	168,760
<i>Total Motive-power Machinery ..</i>	<i>2,774,483</i>	<i>3,736,542</i>	<i>2,495,285</i>	<i>2,267,471</i>	<i>2,836,022</i>

TABLE XXI.

ARTICLE.	QUANTITY.					VALUE.				
	1936-37.	1937-38.	1938-39.	1939-40.	1940-41.	1936-37.	1937-38.	1938-39.	1939-40.	1940-41.
CLASS XII.—Metals, Metal Manufactures and Machinery—continued.										
(a) MACHINES AND MACHINERY—continued.						£	£	£	£	£
Paper-working Machinery	67,948	101,840	82,376	85,496	18,679
Printing Machinery—										
Linotype, Monotype, Monoline, and other Type-composing Machines	69,041	81,341	59,399	60,471	28,554
Printing Machines and Presses	196,950	257,811	264,971	138,588	108,691
Other	17,633	21,210	13,177	7,986	506
Total Printing Machinery	283,624	360,362	337,547	207,045	137,751
Pumps	79,611	201,170	163,888	96,994	78,180
Refrigerators and Parts	155,234	265,253	286,223	260,248	80,137
Roller Bearings and Ball Bearings, &c.	185,937	289,801	214,112	247,921	434,185
Sewing Machines, n.e.i., Stitching Machines, Darning Machines, &c.	112,109	209,496	165,602	179,868	168,288
Sewing Machines, Treadle or Hand, of the type ordinarily used in the Household	160,303	179,223	190,300	313,462	203,002
Shafting	4,079	5,381	2,537	2,771	1,847
Sheep-shearing Machines	39,193	63,582	23,392	32,812	28,039
Textile-working Machinery	518,322	331,795	396,456	399,231	649,652
Twine, Rope and Cordage-making Machinery	11,968	25,854	27,830	35,594	53,366
Typewriters .. No.	17,035	17,799	16,282	14,758	11,644	224,078	241,781	224,157	217,674	212,118
Weighing Machines, Weighbridges, Scales and Balances, &c.	43,709	56,572	73,261	51,580	26,106
Woodworking Machinery, n.e.i.	35,013	58,274	58,393	36,505	38,396
All other Machines and Machinery	1,243,604	1,836,382	1,643,765	1,476,894	920,467
Total, Class XII. (a)	11,525,975	15,290,635	13,753,684	12,740,552	13,237,031
(b) METALS AND METAL MANUFACTURES OTHER THAN MACHINERY.										
Alloys—										
Brass cwt.	9,483	14,392	11,803	7,424	9,151	44,006	67,623	51,137	34,234	55,885
Ferrous	134,904	291,704	123,920	137,320	67,663	170,096	269,719	121,506	176,718	252,521
Other Non-ferrous	96,744	132,288	100,451	171,249	398,396
Aluminium cwt.	33,740	34,823	26,404	35,020	47,322	205,451	256,683	181,180	253,682	387,838
Bolts and Nuts, Rivets and Washers cwt.	22,651	16,800	12,112	8,257	4,728	74,649	83,234	65,271	49,388	31,207
Brasswork, Bronzework and Gunmetal Work	45,272	51,950	46,679	40,513	23,872
Chain and Chains .. cwt.	22,829	24,181	23,931	26,803	12,210	105,336	126,630	116,815	134,475	120,704
Copper—										
Angles, Bars, &c., Blocks, Ingots, &c., and in Matte ..	4,989	9,868	9,372	90,608	535,207	17,446	22,653	45,358	303,980	1,762,854
Pipes and Tubes, plain	3,362	2,964	1,636	3,670	1,379	21,213	19,483	11,809	27,519	11,300
Plate and Sheet, plain	10,049	10,828	11,107	10,930	14,915	46,986	56,199	52,258	53,667	83,763
Wire, including stranded or twisted Wire	7,959	8,252	12,677	8,756	10,803	33,065	35,641	45,418	39,226	62,100
Total Copper	26,359	31,912	34,792	113,964	562,304	118,710	133,976	154,843	424,392	1,920,017
Cordage, Metal	57,974	79,637	57,832	35,937	10,361
Cylinders in which gas is imported No.	20,874	24,453	18,460	17,760	15,604	76,599	92,817	81,689	85,382	77,925
Enamelled Ware (Metal)	50,510	51,815	46,052	44,079	36,481
Gas Appliances—										
Gas Meters and Parts N.E.I.	34,483	29,411	31,083	21,769	22,632
Hinges of all kinds	76,080	72,271	69,488	63,310	41,723
Iron and Steel—										
Angles and Tees .. cwt.	15,301	17,257	15,114	12,561	3,880	9,528	16,649	12,922	9,404	3,675
Bars and Rods	141,714	219,658	124,551	85,274	89,425	235,853	476,043	290,136	238,282	487,642
High Grade Carbon and Alloy Steels	7,613	9,970	2,784	2,819	395	15,581	17,600	4,342	4,099	1,363
Hoop	246,534	340,566	193,478	186,803	144,050	184,468	329,733	174,776	177,928	192,821

TABLE XXI.

ARTICLE.	QUANTITY.					VALUE.				
	1936-37.	1937-38.	1938-39.	1939-40.	1940-41.	1936-37.	1937-38.	1938-39.	1939-40.	1940-41.
CLASS XII.—Metals, Metal Manufactures and Machinery—continued.										
<i>(b) METALS AND METAL MANUFACTURES OTHER THAN MACHINERY—continued.</i>										
Iron and Steel—continued.										
Ingots, Blooms, Slabs, &c. cwt.	43,984	7,296	3,726	354	690	£ 27,221	£ 6,518	£ 6,031	£ 314	£ 1,084
Pig Iron "	8,445	6,137	1,023	1,482	320	2,353	3,385	443	650	942
Plate and Sheet—										
Galvanized, flat "	57,032	130,777	76,129	2,307	1,643	45,639	142,937	81,782	2,324	2,538
Galvanized, corrugated "	84,851	205,752	97,930	190	..	67,342	220,700	104,756	356	..
Corrugated, black "	41,426	7,731	1,201	149	266	33,498	9,838	2,494	471	616
Plain "	547,230	1,273,329	569,631	261,204	160,257	602,375	1,398,085	639,085	504,809	357,441
Tinned "	1,333,340	1,837,083	1,399,634	1,923,110	2,112,669	1,552,608	2,642,870	1,786,166	2,530,250	3,550,365
Scrap "	10,660	15,260	12,840	19,560	5,240	1,644	1,986	253	1,409	282
Structural Iron and Steel—										
Beams, Girders, Channels, &c. cwt.	12,336	26,037	5,164	3,473	775	9,010	17,406	4,513	2,648	831
Wire—										
Barbed "	4,362	681	2,045	10	200	3,969	800	1,738	17	550
Of No. 15 gauge "	45,144	62,261	42,592	32,799	24,177	78,013	130,479	87,204	80,324	75,544
Of No. 8-14 gauge "	38,161	18,494	35,243	13,248	4,347	25,471	20,932	27,693	8,825	5,734
Other Iron and Steel "	48,496	24,833	52,423	17,378	2,071	42,017	30,944	39,817	18,180	5,991
<i>Total Iron and Steel</i> "	<i>2,686,629</i>	<i>4,203,122</i>	<i>2,635,508</i>	<i>2,562,721</i>	<i>2,550,405</i>	<i>2,936,590</i>	<i>5,466,905</i>	<i>3,264,151</i>	<i>3,580,290</i>	<i>4,687,419</i>
Irons, Smoothing, of all kinds	13,218	17,057	14,293	12,813	4,136
Kettles and Cooking Utensils—										
Cast Iron (tinned or plain), and Nickel "	6,210	5,510	4,316	4,411	5,156
Kitchenware, Other "	9,257	11,005	13,891	9,769	8,185
<i>Total Kettles and Cooking Utensils</i> "	<i>15,467</i>	<i>16,515</i>	<i>18,207</i>	<i>14,180</i>	<i>13,341</i>
Lamps and Lampware—										
Incandescent Mantles No. "	603,955	831,844	643,812	760,418	548,378	9,278	11,255	8,679	11,194	8,151
Lamps of Glass "	50,958	37,711	30,648	19,229	9,109
Oil and Spirit Heating Lamps	20,442	35,090	30,405	23,193	10,009
Other Lamps and Lampware "	130,344	179,582	177,014	248,993	156,978
Leaf and Foil "	132,998	165,774	116,159	147,116	149,273
Locks "	59,481	70,031	63,246	67,479	48,742
Nails—										
Horseshoe cwt.	5,416	4,316	3,212	5,875	3,425	14,278	12,408	10,294	20,414	13,582
Other "	19,905	23,792	21,615	18,729	10,120
Netting, Wire cwt.	11,482	4,734	477	525	10	17,249	8,291	969	408	43
Pipes and Tubes, and Fittings therefor—										
Boiler Tubes cwt.	47,678	52,133	36,284	25,150	11,464	75,531	104,663	77,352	59,315	33,982
Cast Iron Pipes "	676	3,360	7,130	1,012	201	615	4,296	7,693	1,007	385
Close-jointed Iron or Steel Pipes "	5,172	5,927	4,871	3,892	3,829	5,272	7,709	6,043	5,248	6,117
Fittings, Cast Iron and Wrought and Malleable Cast Iron "	7,953	11,759	13,561	7,246	2,445	45,335	72,962	66,390	45,923	17,589
Flexible Metal Tubes and Unpolished Metal-cased Pipes and Tubes "	5,825	6,223	5,329	4,161	2,712	23,632	28,096	26,903	25,208	17,641
Water-bore Casings "	47,852	74,509	33,111	7,501	3,238	66,858	112,048	51,654	13,304	8,372
Wrought Iron Pipes and Tubes—										
3 inches or less diameter "	64,162	58,355	44,623	30,580	19,335	96,832	140,660	144,685	105,178	74,847
3-6 inches diameter "	70,219	102,450	36,086	2,900	3,000	63,433	126,014	49,695	7,862	7,603
Other Wrought Iron or Steel Pipes and Tubes "	17,897	24,750	10,893	15,579	11,217	21,975	37,819	20,729	28,742	22,742
<i>Total Pipes and Tubes and Fittings therefor</i> cwt.	<i>267,434</i>	<i>339,466</i>	<i>191,888</i>	<i>98,021</i>	<i>57,441</i>	<i>399,483</i>	<i>634,267</i>	<i>451,144</i>	<i>291,787</i>	<i>189,278</i>
Pins, Hooks and Eyes, and Crochet Hooks, of metal "	64,335	58,581	52,584	64,124	89,544
Platedware and Cutlery—										
Cutlery, Spoons and Forks, n.e.i., and Knife Sharpeners "	355,081	408,394	381,771	442,558	472,340
Table and Toilet Articles, Trophies and the like "	25,501	27,063	25,493	22,301	16,261
Spoons, Forks, Butter, Fish and Fruit Knives, plated, or of mixed metal "	130,604	136,082	117,223	123,356	127,299
<i>Total Platedware and Cutlery</i> "	<i>511,186</i>	<i>571,539</i>	<i>524,487</i>	<i>588,215</i>	<i>615,900</i>

TABLE XXI.

ARTICLE.	QUANTITY.					VALUE.				
	1936-37.	1937-38.	1938-39.	1939-40.	1940-41.	1936-37.	1937-38.	1938-39.	1939-40.	1940-41.
CLASS XII.—Metals, Metal Manufactures, and Machinery—continued.										
(b) METALS AND METAL MANUFACTURES OTHER THAN MACHINERY—continued.										
Rails, Fish-plates, &c., for Railways and Tramways cwt.	41,877	497	17,549	669	1,080	£ 23,813	£ 490	£ 14,695	£ 614	£ 1,031
Screws	33,985	42,729	26,523	22,683	20,770
Tools of Trade—										
Axes, Hatchets, Adzes, Matchets, and similar cutting tools	60,838	81,509	44,294	73,867	46,150
Files and Rasps .. doz.	279,329	370,249	294,473	391,004	275,042	95,833	138,174	117,859	158,612	105,116
Picks, Shovels, and Spades doz.	23,675	27,821	16,757	16,693	7,856	32,488	38,418	24,424	25,918	15,502
Saws, including Saw Blades for hand tools .. doz.	309,340	662,982	383,247	465,379	534,213	68,098	102,415	68,794	90,301	95,240
All other	614,028	761,702	597,024	554,460	562,034
Total Tools of Trade	871,285	1,122,218	852,395	903,158	824,051
Vehicles—										
Aircraft	503,320	690,039	975,248	3,983,786	7,844,820
Axles and Springs	26,577	32,986	23,801	12,163	15,802
Cycles and Cycle Parts—										
Cycle, Motor Cycle and Side Car Parts, plated, brazed, enamelled or permanently joined, n.e.i.	172,721	181,848	121,857	127,843	115,213
Horns, Warning Devices, n.e.i., Reflectors, &c.	43,161	55,874	42,204	31,127	8,674
Cycle, Motor Cycle and Side Car Parts, n.e.i.	268,872	306,054	189,466	240,933	192,318
Valves for Pneumatic Tyres, Cyclometers, Speedometers, &c.	82,810	119,058	87,230	49,326	25,173
Motor Cycles and similar vehicles and Frames thereof	328,602	406,082	295,967	232,638	65,285
Total Vehicles, &c.	1,426,063	1,791,941	1,735,773	4,677,816	8,267,285
Motor Cars—										
Bodies No.	786	646	532	345	50	81,380	63,810	56,641	27,315	4,057
Chassis	69,915	87,632	76,094	66,223	30,168	5,458,640	7,355,586	6,416,949	5,510,931	2,799,768
Chassis Parts	267,191	368,200	287,601	351,018	320,046
Other Motor Parts	727,662	849,745	762,663	742,995	524,229
Total Motor Cars, &c.	6,534,873	8,637,341	7,523,854	6,632,259	3,654,100
Railway and Tramway Vehicles	68,759	12,168	32,289	7,483	1,125
Vehicles and Parts, n.e.i.	30,355	51,340	35,436	18,111	13,058
Wheels	3,206	7,669	7,597	3,442	3,151
Wire—										
Copper (see Copper).										
Iron and Steel (see Iron and Steel).										
N.E.I., including Woven Wire	44,168	48,539	37,157	33,883	40,296
Metal Manufactures, n.e.i.	1,149,850	1,504,869	1,331,754	1,328,828	1,597,968
Total, Class XII. (b)	15,751,489	21,989,373	17,520,737	20,285,836	23,813,224
Total, Class XII.	27,277,464	37,280,008	31,274,421	33,026,388	37,050,255
CLASS XIII.—Rubber and Leather, and Manufactures thereof, and Substitutes therefor.										
(a) RUBBER AND RUBBER MANUFACTURES.										
Boot and Apparel Elastic, Rubber Thread	151,842	184,821	175,641	282,711	187,245
Crude Rubber, Rubber Waste, &c.	311,112	361,062	325,015	367,379	430,283	1,376,324	1,434,618	1,196,279	1,777,267	2,322,444
Rubber, all other articles of Tyres, Pneumatic—	114,655	132,880	142,268	147,867	85,232
Covers lb.	301,706	277,956	275,016	142,095	40,798	23,307	24,931	23,617	13,818	5,594
Tubes	40,945	63,222	47,748	40,427	13,388	3,725	6,037	4,477	3,837	1,501
Tyres, Rubber, other than pneumatic No.	21,885	37,723	35,842	4,150	2,224	4,140	3,154	3,084	1,688	645
Total, Class XIII. (a)	1,673,993	1,786,441	1,545,366	2,227,188	2,602,661

TABLE XXI.

ARTICLE.	QUANTITY.					VALUE.				
	1936-37.	1937-38.	1938-39.	1939-40.	1940-41.	1936-37.	1937-38.	1938-39.	1939-40.	1940-41.
CLASS XIII.—Rubber and Leather and Manufactures thereof, and Substitutes therefor—continued.										
(b) LEATHER, ETC.										
						£	£	£	£	£
Belting—										
Composition and Rubber	31,018	33,456	40,124	28,339	24,395
Leather	5,933	4,646	5,449	5,658	12,257
Boots and Shoes (see Class VIII. (a).)										
Leather—										
Calf (other than patent or enamelled) .. sq. ft.	176,283	139,552	154,136	105,319	19,204	12,348	9,979	12,396	7,327	2,072
Chamois	36,107	76,162	41,312	88,007	27,791	1,809	2,807	2,499	2,483	576
Crust or roughtanned Goat-skin lb.	79,470	21,544	20,979	34,399	22,328	18,091	9,414	7,571	14,185	11,501
Glacé Kid sq. ft.	248,473	158,201	58,647	44,410	17,656	13,623	8,797	4,152	3,531	1,507
Patent and Enamelled ..	22,853	7,340	1,933	2,949	838	1,267	533	164	261	25
Other	46,483	30,800	49,235	24,895	19,954
Manufactures, N.E.I.	27,349	28,569	22,642	18,444	28,271
Total, Class XIII. (b)	157,921	129,001	144,232	105,123	100,558
Total, Class XIII.	1,831,914	1,915,442	1,689,598	2,332,311	2,703,219
CLASS XIV.—Wood and Wicker, Raw and Manufactured.										
Furniture	66,651	80,062	84,546	61,378	25,015
Timber—										
Dressed, n.e.i. sup. ft.	6,595,866	6,971,073	4,376,068	1,630,257	81	51,003	69,815	41,491	16,270	16
Undressed, n.e.i., for manufacture of boxes, as prescribed .. sup. ft.	80,112,439	99,093,930	87,137,769	72,070,872	12,416,267	243,539	418,358	282,731	319,691	57,529
For making boxes (dressed or partly dressed) sup. ft.	10,642,144	18,960,813	13,401,453	10,942,304	3,085,008	85,991	219,487	122,261	114,337	47,080
For making boxes (cut to size, but undressed) sup. ft.	1,071,699	755,962	372,925	741,961	267,617	6,391	7,657	3,164	8,793	2,285
Hickory, Undressed ..	93,625	186,499	141,619	246,800	99,672	2,683	3,412	3,990	4,898	3,216
Laths, n.e.i. .. No.	224,010	..	640,115	90,000	..	267	..	568	96	..
Logs and spars sup. ft.	158,158,458	173,227,497	165,796,736	104,091,857	25,001,256	408,986	627,584	529,322	404,051	127,139
New Zealand White Pine, undressed, n.e.i., for butter boxes .. sup. ft.	872,939	5,883	42,240	88,769	33,265	10,198	65	569	1,090	367
Plywood, veneered or otherwise .. sq. ft.	2,972,022	3,311,801	2,890,388	854,233	11,093	15,327	23,018	19,531	6,716	608
Shingles No.	730,385	835,258	157,280	136,450	..	1,028	1,216	272	243	..
Spokes, dressed, Hickory No.	1,000	..	500	21	3	10
Staves	1,643,103	2,577,161	1,811,880	1,153,823	305,877	35,585	68,849	56,885	32,662	14,717
Undressed Timber, n.e.i.—										
In sizes less than 8 in. x 2½ in. (or its equivalent) sup. ft.	33,465,468	39,930,761	33,255,220	31,481,589	20,861,617	312,405	414,125	329,583	345,127	232,363
In sizes less than 7 ft. 6 in. x 10 in. x 2½ in., for Door Stocks .. sup. ft.	3,193,289	2,313,496	2,771,806	1,622,971	594,898	42,581	33,470	38,921	25,940	9,542
In sizes of 8 in. x 2½ in. and upwards, and less than 12 in. x 6 in. (or its equivalent) (a) sup. ft.	21,723,309	31,075,270	24,225,181	30,436,360	13,250,488	143,978	227,564	160,262	218,084	147,528
In sizes of 12 in. x 6 in. (or its equivalent) and over .. sup. ft.	19,537,715	60,193,325	34,354,966	34,094,011	23,060,748	79,739	275,318	132,445	162,754	140,836
Veneers	22,868	25,313	30,111	29,533	31,830
Other Timber	3,228	5,072	3,211	10,364	12,184
Total Timber	1,465,818	2,420,326	1,755,327	1,700,649	827,240
Wicker, Bamboo, or Cane—										
Manufactures of	3,278	6,746	6,689	7,152	4,563
Bamboos, Canes, Rattans (unmanufactured)	20,896	26,567	23,472	29,749	35,300
Wood Manufactures—										
Clothes Pegs	244	119	15	18	2
Doors of Wood .. No.	3	746	1,069	96	..	1	24	59	26	..
Handles, Tool	29,697	38,064	21,478	33,801	2,956
Hubs, Elm No.	148	247	148	496	..	43	65	46	141	..
Last Blocks, rough-turned	4,397	2,987	5,527	6,634	3,473
Lasts and Trees	535	2,488	2,543	1,600	703
Other Wood Manufactures	195,473	181,100	179,968	151,645	160,510
Total Wood Manufactures	230,390	224,847	209,636	193,865	167,644
Wood Wool cwt.	1,360	1,433	1,079	591	..	394	533	311	226	..
Total, Class XIV.	1,787,427	2,759,081	2,079,981	1,993,019	1,059,762

TABLE XXI.

ARTICLE.	QUANTITY.					VALUE.				
	1936-37.	1937-38.	1938-39.	1939-40.	1940-41.	1936-37.	1937-38.	1938-39.	1939-40.	1940-41.
CLASS XV.—Earthenware, Cements, China, Glass and Stoneware.										
Bottles, Flasks, Jars, Vials and Tubes, empty, of Glass, Earthenware, Stoneware or China	£ 55,535	£ 64,820	£ 64,895	£ 51,389	£ 36,494
Bricks	41,366	54,845	32,732	68,027	17,419
Cement, Portland .. cwt.	300,119	231,807	183,633	122,412	29,447	38,794	32,490	27,734	26,582	12,539
Crockery and other Household Ware	510,376	591,251	559,176	632,405	604,035
Electrical Ware of Earthenware, including Insulators	27,548	29,808	48,457	38,253	25,926
Fireclay Manufactures	4,106	8,073	8,034	8,285	3,431
Glass—										
Bent, Bevelled, Heraldic, Silvered, &c.	12,659	20,983	11,293	16,249	6,304
Polished and Patent Plate sq. ft.	3,630,736	4,467,204	3,776,630	3,959,874	2,923,169	259,931	337,565	289,786	323,406	256,628
Sheet, figure rolled	1,587,094	2,247,841	2,129,404	1,654,362	807,743	32,453	46,774	44,111	36,831	23,111
Sheet, Plain, Clear	6,646,481	7,340,432	5,394,075	6,284,128	3,365,750	63,230	75,047	56,317	74,308	50,478
Glass, n.e.i.	88,530	49,761	43,601	50,158	47,037
Total Glass	456,803	530,130	445,108	500,952	383,558
Glassware—										
Bottles, Flasks, and Jars over 8 drams fluid capacity, &c.	7,162	2,308	1,439	223	48
Domestic Glassware, including Cooking Utensils, Table and Ornamental Glassware	325,631	372,396	342,409	218,575	169,214
Seltzogenes and accessories, Syphon Bottles and Bottle Marbles	5,312	11,890	11,514	5,626	4,587
Total Glassware	338,105	386,594	355,362	224,424	173,849
Lenses	37,575	47,850	37,995	59,815	68,673
Plaster of Paris .. cwt.	29,657	26,679	27,568	23,473	13,715	8,992	8,092	8,982	8,815	5,175
Roasting Dishes, Assay Furnaces, Crucibles, n.e.i., Skittle Pots, Scorifiers, and Muffles	30,799	38,885	37,636	45,506	56,637
Sanitary and Lavatory Articles, including Kitchen Sinks and Laundry Troughs, of Earthenware, &c.	40,820	50,200	43,781	40,506	22,46
Tiles—										
Flooring and Mosaic sq. yd.	12,673	27,148	17,880	10,275	4,425	3,448	8,143	5,835	3,757	2,345
Glazed, wall and hearth sq. yd.	428,612	496,240	496,101	477,777	394,676	155,346	166,646	161,032	189,333	193,251
Roofing and all other	371	774	723	680	3	150	253	217	222	1
Total Tiles	158,944	175,042	167,084	193,312	195,601
All other Chinaware, Parianware, Porcelain Ware, &c.	24,420	29,282	24,998	17,027	24,533
Total, Class XV.	1,774,183	2,047,362	1,861,974	1,915,298	1,630,334
CLASS XVI.—Paper and Stationery.										
<i>(a) PAPER.</i>										
Paper—										
Blotting and Cartridge cwt.	15,240	22,887	19,191	15,058	10,266	38,045	53,792	49,992	46,079	40,891
Boards—										
Strawboard	41,332	63,911	34,504	13,597	253	11,785	27,489	13,964	6,131	237
Other	216,282	326,328	190,003	174,990	94,417	219,854	351,532	231,276	280,905	229,593
Electrical Insulating Paper and Boards cwt.	6,955	13,780	8,879	11,198	8,328	31,825	61,799	31,524	45,975	58,291
Fruit Wrapping	59,338	41,558	37,232	35,944	25,163	46,235	78,817	56,305	71,710	58,607
Gummed Paper, n.e.i.	11,078	8,443	8,569	9,234	8,318	25,280	29,890	37,216	49,242	56,754
Paper and Boards specially prepared for coating with photographic emulsions cwt.	6,948	3,584	4,653	7,028	6,397	28,499	8,326	15,774	26,814	26,729
Parchment	30,461	39,888	30,163	54,802	56,047	75,711	93,593	79,567	139,451	200,708
Printing—										
Newsprinting, not glazed, mill-glazed, or coated—										
In rolls not less than 10 in. in width .. ton	197,485	132,655	172,157	164,497	106,125	1,811,535	1,358,787	1,932,466	2,246,240	1,485,873
In sheets not less than 20 in. x 25 in. or its equivalent .. ton	11,059	9,912	5,850	8,426	5,047	112,906	113,509	75,343	126,464	87,256

TABLE XXI.

ARTICLE.	QUANTITY.					VALUE.				
	1936-37.	1937-38.	1938-39.	1939-40.	1940-41.	1936-37.	1937-38.	1938-39.	1939-40.	1940-41.
CLASS XVI.—Paper and Stationery—continued.										
(a) PAPER—continued.										
Paper—continued.										
Printing—continued.										
N.E.I. glazed, unglazed, mill-glazed or coated, not ruled or printed in any way—										
In rolls not less than 10 in. in width						£	£	£	£	£
ton	6,134	13,806	7,095	3,569	699	93,333	203,645	124,760	79,578	24,779
In sheets not less than 20 in. x 25 in., or its equivalent										
ton	26,521	29,415	21,092	18,971	12,244	575,531	792,590	577,765	660,955	597,557
Total Printing Paper ..	241,199	185,788	206,194	195,463	124,115	2,593,305	2,468,531	2,710,334	3,122,237	2,195,465
Roofing and Sheathing Felt and Paper cwt.	2,085	924	1,554	2,820	..	1,722	1,198	1,374	2,933	3
Stencil, Carbon and similarly prepared copying papers cwt.	1,782	2,794	2,659	2,999	2,000	30,675	35,925	34,701	45,570	33,233
Surface-coated Paper, n.e.i. ..	18,183	19,802	18,462	21,281	7,356	54,154	61,996	54,756	70,262	51,688
Tissue and Tissue-cap Paper and Paper for paper patterns cwt.	90,283	124,252	64,742	142,873	57,068	103,849	175,251	91,938	186,505	135,369
Wrapping Papers—										
Kraft "	2,963	2,477	2,890	4,157	7	2,834	3,744	2,946	5,598	13
Other Brown "	1,310	441	483	766	134	1,200	850	905	927	441
Mill-glazed Sulphites ..	27,294	45,884	28,723	14,537	2,345	26,892	59,805	31,095	15,397	4,876
Glazed Sulphites "	13,013	5,994	4,636	1,833	276	16,210	8,006	6,478	2,289	930
Caps, Casings, Sealings, Candle, Carton, and Wrapping, n.e.i. .. cwt.	138,423	189,142	108,465	159,499	62,591	161,211	235,226	141,556	245,295	189,728
Transparent Cellulose ..	6,125	10,809	7,385	15,825	14,816	42,440	69,255	59,528	105,701	154,050
Total Wrapping Paper ..	189,128	254,747	152,582	196,617	80,169	250,787	376,886	242,508	375,207	350,038
Writing and Typewriting ..	358,346	396,967	301,893	381,072	294,309	505,814	686,646	497,602	712,561	831,845
Other Paper "	147,791	146,358	128,116	159,782	159,740
Total, Class XVI. (a)	4,165,331	4,658,029	4,276,947	5,341,364	4,429,191
(b) STATIONERY AND PAPER MANUFACTURES.										
Books (printed), Music, Periodicals, and Newspapers	994,399	1,072,615	1,073,753	1,040,790	772,339
Inks and Ink Powders	30,264	25,103	26,162	30,116	17,621
Paper Manufactures, Other, viz. :—										
Posters for advertising purposes "	2,026	1,746	2,385	1,154	555
Price Lists, Catalogues, Circulars, &c. "	74,145	81,238	88,446	57,931	31,431
Paper Manufactures, n.e.i.	97,077	121,486	110,118	102,856	99,467
Paintings, Oil and Water Colour "	73,199	103,129	72,462	125,125	4,339
Paperhangings and Wallpapers .. doz. rolls	211,602	211,561	204,319	221,370	92,881	79,563	79,919	74,441	83,701	52,860
Paper Patterns "	19,551	22,832	20,536	17,633	17,849
Pens and Pencils—										
Pencils of Wood, &c.	51,240	54,272	45,838	37,121	28,974
Fountain Pens, Pencils, n.e.i., and Pens, n.e.i.	82,839	100,385	90,793	129,552	105,979
Other, including Fancy Pencils, &c. "	35,878	38,029	38,660	37,165	24,624
Total Pens and Pencils	169,957	192,686	175,300	203,838	159,577
Pictures, &c. "	18,466	19,416	12,767	10,775	18,407
All other Stationery, &c.	209,153	231,410	252,259	228,019	193,105
Total, Class XVI. (b)	1,767,800	1,951,580	1,908,629	1,901,038	1,367,550
Total, Class XVI.	5,933,131	6,609,609	6,185,576	7,242,402	5,796,741

TABLE XXI.

ARTICLE.	QUANTITY.					VALUE.				
	1936-37.	1937-38.	1938-39.	1939-40.	1940-41.	1936-37.	1937-38.	1938-39.	1939-40.	1940-41.
CLASS XVII.—Jewellery, Timepieces, and Fancy Goods.										
Fancy Goods—										
Articles used for Games, Fishing Appliances, n.e.i.	£	£	£	£	£
Beads, Bangles, Studs, &c., for personal wear, &c.	117,329	164,650	186,335	153,037	54,721
Card Cases, Hat Pins, Cigar and Cigarette Cases, &c.	10,878	16,936	21,152	15,026	8,815
Combs (Toilet), not in toilet or travelling cases	12,019	20,227	17,104	25,766	8,149
Pipes (Smoking) and Accessories	34,576	39,737	34,177	46,168	55,537
Toys	92,417	105,007	89,323	81,804	52,728
Fancy Goods, n.e.i.	193,656	196,361	186,540	248,941	93,070
<i>Total Fancy Goods</i>	51,572	62,755	63,609	55,379	33,120
<i>Total Fancy Goods</i>	512,447	605,673	598,240	626,121	306,140
Jewellery—										
Precious Stones, Unset, including Pearls, Cameos, &c.	212,534	267,226	236,792	266,052	147,976
Rolled Gold Jewellery, &c.	111,291	130,141	84,409	75,520	48,469
Jewellery, n.e.i.	13,774	21,490	14,841	19,251	15,560
<i>Total Jewellery</i>	337,599	418,857	336,042	360,823	212,005
Timepieces—										
Clocks, n.e.i., Clock Movements and Parts of	160,794	196,918	175,443	145,206	86,298
Watches and Chronometers, n.e.i.	108,838	164,056	143,890	149,057	84,332
Watch Movements	124,958	183,124	162,226	186,267	123,647
Other, including Ships' Chronometers and Time Registers and Detectors	11,599	12,827	15,764	14,719	17,224
<i>Total Timepieces</i>	406,189	556,925	497,323	495,249	311,501
<i>Total, Class XVII.</i>	1,256,235	1,581,455	1,431,605	1,482,193	829,646
CLASS XVIII.—Optical, Surgical, and Scientific Instruments.										
Cinematographs, Magic Lanterns, &c.	26,918	34,842	44,283	33,388	17,296
Cinematograph Films lin. ft.	65,328,947	77,509,452	73,859,662	77,214,210	71,583,802	508,122	569,723	565,455	573,671	509,575
Optical and Meteorological Instruments, &c.	96,098	146,850	117,454	123,592	136,445
Photographic Goods, n.e.i.—										
Cameras, including mounted lenses and accessories, n.e.i.	94,435	123,628	170,293	80,760	137,089
Other Photographic Goods	55,381	107,088	105,565	211,709	97,375
Surgical and Dental Instruments, Appliances, &c.—										
Amputating, Examining, and Operating, &c., Instruments and Appliances, n.e.i.	55,081	68,445	59,138	53,017	66,149
Cotton Wool and Surgical Dressings	7,145	6,844	10,385	12,114	16,338
Artificial Teeth	47,613	47,708	43,208	58,921	65,533
Other Dental Materials, &c.	18,900	22,563	26,504	34,300	39,417
Lint Gauzes, Bandages	94,955	99,858	108,153	165,070	273,047
Plasters, Medicated or not	45,012	49,085	55,550	70,166	64,279
X-ray Apparatus and Appliances	27,380	39,740	28,506	42,416	41,691
N.E.I.	38,223	42,302	37,860	43,783	40,824
<i>Total Surgical and Dental Instruments, &c.</i>	334,309	376,545	369,304	479,847	607,278
Scientific Instruments, Apparatus, and Materials—										
Barographs, &c.	38,097	42,831	49,827	60,802	30,358
Talking Machines, &c.	27,924	26,533	33,546	33,397	29,813
Records for Talking Machines, &c.	22,278	29,655	31,864	25,145	12,724
N.E.I.	81,091	100,788	112,992	121,395	126,410
<i>Total Scientific Instruments, &c.</i>	169,390	199,807	228,229	240,739	199,305
<i>Total, Class XVIII.</i>	1,284,653	1,558,483	1,600,583	1,743,706	1,704,363
CLASS XIX.—Drugs, Chemicals, and Fertilizers.										
Acids—										
Boric cwt.	7,480	5,746	7,468	14,302	21,357	10,424	8,137	10,660	22,056	36,811
Citric "	3,441	4,182	2,778	2,195	2,157	19,253	23,436	16,209	13,189	13,659
Salicylic "	3,377	4,400	4,692	2,625	4,459	20,871	24,574	25,530	15,831	31,834
Tartaric "	1,319	500	362	102	735	7,027	3,068	2,266	613	10,440
Other "	41,929	50,352	52,368	75,418	61,260
<i>Total Acids</i>	99,504	109,567	107,033	127,107	154,004

TABLE XXI.

ARTICLE.	QUANTITY					VALUE.				
	1936-37.	1937-38.	1938-39.	1939-40.	1940-41.	1936-37.	1937-38.	1938-39.	1939-40.	1940-41.
CLASS XIX.—Drugs, Chemicals, and Fertilizers—continued.						£	£	£	£	£
Ammonium Salts	42,827	65,288	74,256	86,805	100,759
Argol cwt.	82,863	101,947	81,867	48,744	17,225	134,042	213,792	202,559	147,051	93,302
Bacteriological Products and Sera	16,401	16,345	15,262	14,847	13,034
Calcium—										
Acetate cwt.	17,342	18,997	21,254	31,855	42,992	9,346	8,616	11,314	15,262	18,812
Carbide "	337	492	1,135	361	..	305	493	1,581	377	3
Chloride "	43,034	48,830	49,356	55,188	44,939	11,279	13,674	13,590	15,421	12,135
Cyanide "	1,918	4,161	571,230	1,186,109	1,042,620	10,974	14,044	22,005	22,340	19,503
Cements and Prepared Adhesives, n.e.i.	22,288	27,034	24,626	30,190	13,477
Copper Sulphate .. cwt.	11,916	12,942	9,778	9,199	2,083	11,087	10,516	9,927	8,582	2,711
Cream of Tartar and Substitutes lb.	636,058	785,780	756,209	1,038,922	939,510	13,063	17,534	17,277	25,033	29,597
Cyanides of Potassium and Sodium lb.	6,897,392	6,365,719	12,312,962	14,662,553	17,548,568	165,700	146,147	245,345	263,443	266,108
Drugs and Medicinal Preparations—										
Hypnotic and Narcotic Drugs	19,769	11,515	25,376	23,194	29,131
Proprietary Medicines	270,206	369,363	345,033	350,360	375,207
N.E.I.	157,619	172,050	205,624	277,494	358,713
<i>Total Drugs, &c.</i>	447,594	552,928	576,033	651,048	763,051
Drugs, crude, viz.:—Roots, Barks, Leaves, Seeds and Flowers, and Ergot	20,777	23,481	27,014	33,509	40,997
Dyes—										
Synthetic lb.	2,218,539	2,714,639	2,564,007	3,604,735	3,845,704	252,325	314,326	356,450	472,948	649,221
Natural, of Animal and Vegetable Origin .. lb.	142,446	96,332	80,236	115,734	56,993	11,891	6,591	7,939	7,149	4,573
Fertilizers—										
Ammonium Sulphite .. cwt.	573,979	604,566	710,065	281,259	274,808	191,688	223,516	268,960	115,229	133,792
Guano "	29,620	41	122,400	1,466	7	7,400
Potash Salts "	269,476	212,308	223,202	293,683	121,531	92,555	78,235	82,071	116,701	70,630
Rock Phosphates	13,259,884	15,551,909	16,008,437	13,498,630	7,501,462	713,175	785,879	829,061	676,892	308,583
Sodium Nitrate	134,311	188,129	203,666	297,492	1,297,089	57,393	64,262	82,295	117,451	176,806
Other "	8,825	3,316	3,151	1,451	101,194	3,387	2,541	2,370	1,167	6,053
<i>Total Fertilizers</i>	14,276,095	16,560,269	17,270,921	14,282,515	9,296,084	1,059,664	1,157,837	1,272,157	1,027,440	695,864
Insecticides, Disinfectants, Sheep-washes, &c.	64,194	83,129	76,178	152,868	71,175
Magnesium	22,796	23,616	23,395	29,449	39,298
Oils, Essential (non-spirituous)	98,768	108,311	121,268	144,111	173,922
Perfumery and Toilet Preparations (non-spirituous)—										
Perfumery	84,800	114,326	90,453	105,516	104,182
Powder	29,100	21,399	14,516	24,258	14,740
Toilet Preparations, n.e.i.	74,445	99,112	96,005	98,061	52,544
Potassium—										
Carbonate cwt.	7,721	7,693	13,172	10,737	9,558	11,147	11,838	19,591	28,690	22,856
Chlorate "	16,642	14,245	14,047	14,454	5,449	19,311	17,658	17,024	21,858	38,107
Hydroxide "	7,967	7,772	9,096	10,946	9,558	15,457	15,794	19,445	27,688	22,518
Nitrate (including Salt-petre) cwt.	7,634	4,230	18,434	7,443	9,529	11,293	6,441	29,725	12,199	15,965
Other Potassium Salts	18,898	19,256	22,417	41,079	36,133
Rennet cwt.	1,253	1,136	2,642	986	725	14,445	19,236	27,063	23,721	22,662
Salt—										
Rock "	135,241	98,133	79,665	49,502	52,754	10,497	9,974	7,980	4,900	5,089
Table Preparations thereof, in packages not exceeding 14 lb. .. lb.	2,681,385	2,297,851	3,031,011	3,260,862	2,206,117	26,283	19,123	24,082	26,771	22,967
N.E.I. cwt.	84,907	80,151	116,224	57,294	33,225	12,347	13,552	19,815	13,443	6,305
<i>Total Salt</i>	49,127	42,649	51,877	45,114	34,361
Sodium—										
Biborate (Borax) .. cwt.	32,830	27,595	35,235	46,323	41,863	27,944	23,751	34,332	51,459	48,069
Bicarbonate "	97,953	130,178	107,962	137,367	63,038	54,194	68,770	59,371	79,447	35,016
Carbonate (Soda Ash) ..	626,558	623,058	675,730	698,392	175,928	163,855	170,056	198,999	210,212	61,327
Hydroxide (Caustic Soda) ..	146,800	140,771	157,627	200,548	99,043	99,134	94,262	106,867	136,626	72,724
Perborate "	11,395	10,343	11,157	14,824	18,222	42,198	43,292	48,152	57,344	76,254
Silicate (Water Glass) ..	2,358	7,354	2,449	2,201	4,196	1,092	2,492	1,788	1,172	2,743
Sulphide "	23,583	31,844	28,023	26,867	48,760	13,449	17,412	15,441	16,445	31,447
Other Sodium Salts	111,452	107,889	108,596	123,796	153,384
<i>Total Sodium, &c.</i>	513,318	527,924	573,546	676,501	480,964
Spirits and Spirituous Preparations—										
Essences, Fruit Ethers, Aromas and Flavours gal.	7,466	11,641	8,397	12,234	6,093	19,413	27,754	19,049	23,844	19,465
Perfumed Spirits and Bay Rum "	3,794	6,346	5,926	6,435	905	40,721	45,078	44,503	37,146	15,958

TABLE XXI.

ARTICLE.	QUANTITY.					VALUE.				
	1936-37.	1937-38.	1938-39.	1939-40.	1940-41.	1936-37.	1937-38.	1938-39.	1939-40.	1940-41.
CLASS XIX.— <i>Drugs, Chemicals, and Fertilizers—continued.</i>										
Spirits and Spirituous Preparations— <i>continued.</i>										
Toilet Preparations, n.e.i. .. gal.	1,894	1,871	2,668	2,559	654	£ 5,153	£ 6,037	£ 8,201	£ 9,026	£ 2,497
Other	13,971	17,793	17,581	22,018	17,006
Total Spirits, &c.	79,258	96,662	89,334	92,034	54,926
Sulphur (brimstone) .. cwt.	1,807,871	2,835,927	2,302,004	2,106,803	1,456,352	376,383	582,499	491,212	470,887	367,299
Other Drugs and Chemicals	703,579	816,029	851,136	1,062,757	1,104,750
Total Class XIX.	4,515,446	5,304,092	5,598,553	6,005,343	5,593,553
CLASS XX.— <i>Miscellaneous.</i>										
Antiques	36,220	20,156	21,285	7,162	2,968
Arms, Ammunition, and Explosives—
Arms	120,229	101,883	377,188	453,792	425,172
Cartridges for Military Purposes	102	83	1,221	539	69
Cartridges, Other	60,018	25,928	41,810	17,808	2,189
Cartridge Cases (empty) and Wads	32,258	11,814	29,018	1,334	67
Detonators and Percussion Caps	42,842	72,924	72,566	58,505	36,481
Explosives, n.e.i.	86,842	91,403	52,826	32,854	23,268
Fireworks	17,525	17,587	19,899	17,522	4,225
Fuse	3,732	5,152	6,058	4,255	11,540
Gelatine, Blasting; Gelatine, Dynamite lb.	1,605,230	770,473	462,500	561,550	1,477,500	87,677	44,304	31,042	22,529	45,714
Gelignite	1,405,000	1,281,850	712,500	1,245,100	872,500	66,712	64,032	35,074	49,803	23,173
Powder—
Blasting	762,325	1,252,500	346,300	5,000	..	20,283	35,263	9,717	149	..
Sporting	89,285	94,615	54,027	21,330	67,294	15,972	15,303	8,650	3,098	15,024
Other Ammunition	27,866	53,742	395,039	142,352	420,642
Total Arms, Ammunition, &c.	582,058	540,018	1,080,108	804,540	1,007,564
Articles, n.e.i., of Celluloid, &c.	48,780	51,610	36,584	44,870	63,609
Art, Works of	27,723	29,073	27,685	20,547	63,786
Artificial Horn	17,472	13,098	12,834	8,213	8,149
Atomizers, n.e.i., Fumigators, Odorizers, Vaporizers, and the like	18,744	19,133	14,107	12,873	5,958
Bags, Baskets, Boxes, Cases, Trunks, &c.—
Bags, Hand (including Ladies' Hand Bags, &c.), Sporting, &c.—
Leather	35,961	36,252	34,073	28,401	8,166
Other	76,556	92,426	88,588	63,019	25,355
Bags, Ladies', Hand and Purse, of Metal other than gold or silver, &c.	94,343	108,520	106,405	100,519	82,369
Other Bags, Baskets, Boxes, Cases, &c.	11,390	15,285	18,007	17,944	8,048
Total Bags, Baskets, &c.	218,250	252,483	247,073	209,883	123,938
Brushware—
Brooms, Whisks, Mops, Carpet Sweepers	20,701	26,963	26,345	22,908	6,086
Hair Brushes, Nail Brushes, Scrubbing Brushes, &c.	22,176	29,851	26,667	23,702	10,825
Painters' Brushes	4,355	7,153	3,927	3,517	1,247
Tooth Brushes	3,551	9,745	3,971	4,860	2,592
Vacuum Cleaners for household use No.	32,592	44,545	55,786	64,094	18,615	150,840	213,560	232,107	291,944	75,201
N.E.I.	25,232	32,164	28,416	24,612	17,493
Total Brushware	226,855	319,436	321,433	371,543	113,444
Celluloid Sheets	80,172	73,051	80,391	128,903	119,565
Diving Dresses and Apparatus	14,051	14,372	5,814	5,719	3,150
Dressings and Polishes—
Blacking, Dressings and Polishes for Boots, &c.	1,986	1,638	1,136	1,343	326
Knife, Metal and Stove Polishes	8,109	7,963	10,105	9,631	3,772
Other	7,311	8,351	7,825	9,901	2,288
Total Dressings, &c.	17,406	17,952	19,066	20,875	6,386
Fire Brigade and Life-saving Appliances, n.e.i.	16,717	26,213	27,549	32,134	75,080

TABLE XXI.

ARTICLE.	QUANTITY.					VALUE.				
	1936-37.	1937-38.	1938-39.	1939-40.	1940-41.	1936-37.	1937-38.	1938-39.	1939-40.	1940-41.
CLASS XX.—Miscellaneous <i>—continued.</i>						£	£	£	£	£
Goods per parcel post	411,047	464,774	567,575	442,177	362,883
Matches and Vestas—										
Wax gross boxes	600	..	125	200	..	64	..	12	15	..
Wood " "	95,662	65,319	22,842	17,672	12	9,202	6,160	2,243	1,936	3
N.E.I. .. 1,000 matches	6,953	5,550	3,595	3,881	8	762	542	700	410	51
<i>Total Matches, &c.</i>	10,028	6,702	2,955	2,361	54
Musical Instruments and Parts—										
Actions, Piano, &c., except Keyboards .. No.	1,227	1,647	1,565	1,045	1,095	6,350	8,502	6,443	4,441	4,646
Actions, Other; Strings, Hammers, and Ivories, &c.	6,067	6,053	6,522	6,333	6,990
Military Band and Orchestral Musical Instruments	28,169	63,521	63,342	48,362	28,908
Pianos—										
Grand No.	455	464	341	303	111	27,487	27,699	20,858	18,753	7,350
Upright "	122	305	309	348	50	3,524	9,390	8,890	11,247	1,855
Player Pianos—										
Grand "	3	6	1	13	..	199	321	108	555	..
Upright "	10	5	1	10	9	648	264	46	906	697
Player Piano and similar records	1	66	..
Piano and Player Piano Parts, n.e.i.	1,058	892	2,155	2,786	2,777
Musical Instruments and Parts, n.e.i.	77,488	61,391	67,397	24,345	13,490
<i>Total Musical Instruments, &c.</i>	150,991	178,033	175,761	117,794	66,713
Oilmen's Stores	118,015	136,711	150,823	150,522	99,850
Outside Packages	2,105,362	2,554,084	2,310,204	2,685,005	2,341,638
Packings for Engines, Boilers, &c.—										
Asbestos	77,984	97,090	89,783	128,775	119,662
Other	33,661	49,897	45,107	45,108	48,822
Personal and Household Effects (Passengers')	174,269	230,644	456,606	328,610	282,772
Pitch and Tar cwt.	13,624	14,345	10,643	13,866	11,228	6,233	7,540	5,531	8,570	8,807
Soap—										
Toilet, Fancy, &c. .. lb.	257,829	261,447	163,741	176,464	97,038	18,006	18,305	15,456	16,406	10,964
N.E.I.	272,238	256,999	393,438	391,459	161,637	4,815	4,185	7,538	13,115	6,983
Soap Substitutes and Compound Detergents, &c. lb.	384,104	751,738	712,866	601,884	368,813	8,049	21,403	26,589	26,595	18,048
<i>Total Soap</i>	30,870	43,893	49,583	56,116	35,995
Stoppers for Bottles	13,048	13,950	17,220	16,295	12,336
Straw Envelopes .. thousand	17	19	28	22	..	39	42	52	73	..
Theatrical Costumes, &c.	4,515	11,637	10,123	17,205	3,073
Vessels (Ships) Imported .. No.	74	148	383	72	31	1,086,188	1,604,904	664,828	154,810	105,339
Wall and Ceiling Parts	54,317	71,233	62,223	31,509	1,036
All Other Articles	298,721	265,004	289,565	351,788	169,741
<i>Total, Class XX.</i>	5,879,736	7,112,733	6,791,868	6,203,980	5,252,318
CLASS XXI.—Gold and Silver; and Bronze Specie.										
Gold—										
Specie	69	1,070	14,637	4,106	..
Bar, Dust, Ingot, Sheet fine oz.	283,976	314,494	376,417	489,658	381,969	1,998,311	2,191,969	2,757,488	4,076,281	3,208,211
<i>Total Gold</i>	1,998,380	2,193,039	2,772,125	4,080,387	3,208,211
Silver—										
Specie	34,092	29,576	50,738	13,366	29,920
Bar, Ingot and Sheet oz.	163,143	187,475	200,568	234,270	227,491	16,211	18,866	20,143	26,877	29,220
<i>Total Silver</i>	50,303	48,442	70,881	40,243	59,140
Bronze Specie	199	325	196	40	107
<i>Total, Class XXI.</i>	2,048,882	2,241,806	2,843,202	4,120,670	3,267,458
SUMMARY.										
Importing States—										
New South Wales	40,955,861	51,061,814	46,347,953	54,892,982	48,568,236
Victoria	32,593,726	39,222,998	35,455,336	42,583,675	46,231,215
Queensland	6,904,102	8,237,506	7,955,818	8,755,948	6,338,886
South Australia	5,438,429	7,473,802	5,851,043	6,717,619	5,462,008
Western Australia	5,057,562	6,394,342	5,383,710	5,512,127	4,258,954
Tasmania	1,032,662	1,539,895	1,133,086	1,272,133	943,521
Northern Territory	58,120	44,703	29,406	61,691	84,694
<i>Grand Total</i>	92,640,462 (a)	113,975,060 (a)	102,156,352 (a)	119,796,175 (a)	111,917,514 (a)

(a) British Currency Values. The estimated Australian Currency Values are—1936-37, £A116,032,180; 1937-38, £A142,753,763; 1938-39, £A127,950,831; 1939-40, £A150,044,709; and 1940-41, £A140,176,686.

Classified List of Articles Exported (Exclusive of Ships' Stores) from Australia, 1936-37 to 1940-41.

Note.—For Alphabetical Index to Classification of Articles, see Table I., page 7.

TABLE XXIV.

Note.—Tables XXII. and XXIII. are temporarily omitted.

ARTICLE.	QUANTITY.					VALUE.				
	1936-37.	1937-38.	1938-39.	1939-40.	1940-41.	1936-37.	1937-38.	1938-39.	1939-40.	1940-41.
CLASS I.—Foodstuffs of Animal Origin, excluding Living Animals.						£	£	£	£	£
Butter lb.	174,309,396	197,345,647	229,542,779	262,319,057	195,708,596	8,801,643	10,781,124	12,891,837	15,894,718	11,973,485
Butter Substitutes "	47,383	73,407	152,933	288,750	5,673,988	1,669	2,418	4,569	8,747	165,004
Cheese "	13,924,572	27,245,638	35,924,467	43,955,779	33,907,833	384,027	845,130	1,074,008	1,440,140	1,543,909
Eggs, not in Shell "	19,756	16,926	23,065	18	45,354
Eggs in Shell doz.	16,473,894	11,287,363	10,144,344	10,279,346	17,881,732	954,578	686,713	638,159	597,854	1,122,758
Fish—										
Fresh or Preserved by Cold Process lb.	57,958	95,775	53,000	150,756	111,052	1,859	5,149	1,741	5,470	4,786
Potted or Concentrated "	105	539	825	912	2,144
Preserved in Tins lb.	456,062	485,879	594,883	903,777	679,900	14,576	16,167	24,472	43,908	36,012
Smoked or Dried "	24,474	42,332	38,482	60,708	52,875	719	1,608	1,306	2,274	2,996
Other cwt.	875	279	874	799	559	7,042	2,281	6,786	5,628	4,015
Total, Fish "	24,301	25,744	35,130	58,192	49,953
Honey lb.	1,934,162	1,365,364	687,007	4,631,781	4,194,038	30,380	21,081	13,957	128,974	126,468
Isinglass "	2,065	572	349	265	..	351	137	61	74	..
Meats, Poultry, and Game—										
Bacon and Hams lb.	1,752,518	1,675,969	1,739,053	4,247,554	6,677,346	112,680	117,654	119,994	274,932	439,684
Fresh and Smoked "	63,389	24,310	1,085	80,113	272,122	2,200	767	62	2,288	8,586
Potted or Concentrated "	3,110	18,037	18,125	27,610	82,528
Preserved by Cold Process—										
Beef, chilled lb.	41,869,695	58,691,888	58,963,009	12,786,859	..	608,175	972,366	988,148	206,353	..
" other "	191,984,494	235,112,444	213,000,820	272,455,233	108,625,039	2,428,064	3,394,698	3,335,532	4,618,884	3,761,732
Game "	19,680	465,612	218,855	107,122	26,380	838	5,873	3,089	1,738	425
Lamb "	162,885,887	159,556,221	158,332,714	201,039,375	210,954,539	4,466,801	4,645,624	4,393,773	5,353,874	5,864,519
Mutton "	45,572,359	42,246,245	28,155,757	47,627,848	18,970,895	766,851	694,357	413,693	728,510	277,964
Pork "	26,816,453	33,959,412	30,716,417	52,202,821	74,889,552	687,043	934,575	882,117	1,561,432	2,302,656
Poultry pair	40,754	35,358	21,768	63,910	44,728	35,432	36,803	19,917	43,457	27,521
Rabbits and Hares "	2,412,525	2,973,793	3,994,669	6,242,760	1,599,639	120,390	172,225	232,034	355,436	102,175
Other lb.	18,501,602	20,296,707	19,394,997	25,717,363	23,694,008	385,951	402,831	416,456	589,259	630,844
Preserved in Tins, &c.	9,308,627	12,356,574	14,806,173	23,230,908	42,522,162	303,211	399,643	501,391	923,354	1,873,853
Sausage Casings cwt.	27,679	27,643	23,099	23,129	29,827	403,168	451,332	448,745	419,074	426,168
Other, including Salted "	5,171	3,355	2,770	5,841	9,371	8,528	6,861	6,487	14,275	19,637
Total, Meats, &c. "	10,332,442	12,253,646	11,779,563	15,120,476	15,818,292
Milk—										
Dried or in Powdered Form lb.	4,411,678	5,449,834	5,778,358	7,057,917	11,702,205	264,777	328,376	366,005	332,119	372,088
Preserved and Concentrated "	17,758,002	19,267,601	13,328,605	25,161,491	44,612,795	586,992	635,497	425,095	793,947	1,156,863
Total, Milk, &c. "	22,169,680	24,717,435	19,106,963	32,219,408	56,315,000	851,769	963,873	791,100	1,126,066	1,528,951
Total, Class I. "	21,400,916	25,506,792	27,251,449	34,375,259	32,374,174
CLASS II.—Foodstuffs of Vegetable Origin; Non-alcoholic Beverages, and Substances used in making.										
Aerated and Mineral Waters										
Arrowroot lb.	190,271	99,145	146,696	187,195	209,250	5,861	7,552	6,811	5,857	16,600
Biscuits "	3,196,156	2,907,671	1,893,357	3,544,150	7,257,748	88,434	83,130	67,325	112,434	266,638
Cocoa and Chocolate "	633,438	113,556	491,817	306,485	1,502,333	5,107	3,263	4,563	9,604	83,886
Cocoa Beans, Shells, and Nibs "	78,607	..	6,720	11,105	..	1,099	..	201	265	..
Coffee and Chicory—										
Coffee, Raw and Kiln dried "	76,954	47,472	69,552	59,320	37,005	1,719	1,325	1,897	1,574	1,506
Coffee and Chicory, Roasted and Ground, &c. "	58,455	69,007	47,366	59,003	219,498	4,919	6,332	4,324	4,871	15,080
Confectionery "	686,396	969,519	1,248,003	980,630	2,016,481	72,414	94,745	102,332	103,843	224,009
Fodders—										
Hay and Chaff cwt.	74,158	49,327	44,162	42,463	49,464	21,858	15,496	15,034	13,675	19,909
Oil Cake and Linseed Cake cntl.	75,739	13,843	62,536	112,662	13,866	22,439	5,598	19,082	38,808	6,539
Other cwt.	31,015	42,872	67,148	67,322	40,264	12,857	35,800	44,668	60,540	24,746
Total, Fodders "	57,154	56,894	78,784	113,023	51,194
Fruits, Dried—										
Apricots lb.	638,836	1,791,362	1,507,990	789,285	1,023,756	25,645	65,788	58,248	39,031	57,120
Currants "	26,295,805	34,194,919	53,219,371	30,713,604	36,116,777	440,734	571,143	772,966	487,678	574,648
Peaches "	337,508	356,171	452,379	133,088	210,647	12,276	11,065	14,061	4,695	8,639
Prunes "	921,337	2,418,360	1,239,369	115,937	973,766	20,871	45,391	24,526	4,107	32,684
Raisins "	91,559,874	106,378,081	110,992,499	83,508,220	107,057,706	1,540,909	1,968,450	1,974,945	1,447,353	1,790,990
Other "	762,651	765,676	727,220	448,158	1,356,415	19,761	22,648	20,979	11,079	31,298
Total, Fruits, Dried.. .. "	120,516,011	145,904,569	168,138,828	115,708,292	146,739,067	2,060,196	2,684,485	2,864,825	1,993,943	2,495,379
Fruits, Fresh—										
Apples cntl.	1,847,189	1,929,088	2,111,130	827,299	87,651	1,344,885	1,399,773	1,433,440	741,854	105,140
Bananas "	4	42	1	3	..	2	39	11	7	..
Citrus "	256,784	313,649	274,229	232,644	231,843	228,356	317,793	221,184	211,546	222,381
Pears "	336,812	258,433	294,930	117,523	3,371	320,325	245,505	264,805	134,589	5,143
Pineapples "	11,873	12,972	22,133	13,475	5,803	10,984	11,305	16,657	10,678	4,022
Other "	40,630	42,042	50,005	31,145	22,958	75,550	80,771	86,839	68,017	56,412
Total, Fruits, Fresh.. .. "	2,493,292	2,556,226	2,752,437	1,222,089	351,626	1,980,102	2,055,186	2,022,936	1,166,691	393,098
Fruit Juices and Syrups gal.	80,577	107,625	105,968	82,947	263,183	24,783	30,656	32,817	29,341	91,835

TABLE XXIV.

ARTICLE.	QUANTITY.					VALUE				
	1936-37.	1937-38.	1938-39.	1939-40.	1940-41.	1936-37.	1937-38.	1938-39.	1939-40.	1940-41.
CLASS II.—Foodstuffs of Vegetable Origin, &c.—continued.										
Fruits, Preserved in Liquid—						£	£	£	£	£
Apricots lb.	5,968,764	9,051,221	9,484,118	7,939,658	5,454,471	98,721	140,220	161,358	131,707	98,808
Peaches "	28,241,127	42,913,577	44,382,980	42,663,848	20,805,612	406,190	605,453	627,748	634,704	343,255
Pears "	26,379,322	29,240,351	20,858,179	21,684,107	11,715,842	417,345	428,843	332,668	402,837	199,218
Pineapples "	1,941,370	2,432,206	3,449,221	5,019,695	4,084,547	39,347	51,272	72,499	114,915	95,861
Other "	2,293,381	2,880,647	3,303,222	2,725,915	2,471,751	50,585	62,575	77,252	65,739	65,828
<i>Total, Fruits Preserved in Liquid lb.</i>	<i>64,823,964</i>	<i>86,518,002</i>	<i>81,477,720</i>	<i>79,133,283</i>	<i>44,532,223</i>	<i>1,012,188</i>	<i>1,288,363</i>	<i>1,271,525</i>	<i>1,349,902</i>	<i>802,970</i>
Fruits and Vegetables Pulped ..	4,809,183	5,397,628	7,619,470	5,668,540	4,666,870	79,508	72,744	141,450	134,209	97,366
Grain and Pulse—										
Unprepared—										
Barley cntl.	1,302,810	2,398,234	1,309,084	1,945,231	456,350	504,495	805,943	341,935	520,521	141,343
Beans and Peas .. "	105,252	111,843	66,859	55,747	136,299	55,168	64,558	45,481	40,017	158,545
Maize "	633	30	157,931	2,807	436	366	20	41,489	1,317	401
Oats "	103,481	93,996	46,939	106,427	63,093	35,923	37,136	18,866	35,850	25,339
Wheat "	43,066,812	56,702,254	37,877,414	28,555,594	28,174,466	18,760,772	20,906,601	8,734,974	7,557,370	9,247,836
Other "	2,123	224	55	222	125	886	165	25	190	184
<i>Total, Grain, &c., Unprepared .. "</i>	<i>44,581,111</i>	<i>59,306,581</i>	<i>39,458,282</i>	<i>30,665,998</i>	<i>28,831,642</i>	<i>19,357,610</i>	<i>21,814,423</i>	<i>9,182,770</i>	<i>8,155,265</i>	<i>9,573,648</i>
Prepared or Manufactured—										
Barley, Pearl and Scotch .. lb.	18,330	373,860	567,280	2,934,172	3,113,135	183	2,477	2,640	17,486	25,503
Bran, Pollard, &c. .. cntl.	700,974	861,565	1,559,725	1,128,278	359,986	240,328	281,594	411,090	271,626	138,006
Cornflour lb.	4,524	4,056	163,570	293,773	1,447,727	108	95	1,317	4,664	26,825
Flour (Wheaten) .. cntl.	11,295,563	12,609,420	14,501,304	13,686,055	15,438,107	5,590,942	6,032,488	4,540,210	5,231,485	7,427,132
Malt, including Granulated Maize and Rice Malts cntl.	49,385	65,819	54,989	128,164	206,896	40,352	62,327	49,552	111,499	198,141
Oatmeal, Wheatmeal, and Rolled Oats .. lb.	3,421,409	3,501,947	2,395,237	5,172,283	17,157,777	21,360	24,639	15,335	37,106	119,510
Peas, Split cntl.	1,054	239	444	746	5,881	899	293	584	1,446	8,006
Rice, Cleaned "	320,893	308,844	277,851	326,267	223,416	208,900	230,489	181,832	268,973	201,814
Rice Meal and Flour .. "	21,265	9,454	18,713	9,036	6,133	3,633	4,145	6,248	1,725	1,624
Other, Prepared .. "	14,154	9,980	7,792	12,793	16,397	12,775	12,710	18,079	27,005	23,092
<i>Total, Grain, &c., Prepared .. "</i>	<i>2,435</i>	<i>32,904</i>	<i>214</i>	<i>360</i>	<i>1,994</i>	<i>236</i>	<i>1,579</i>	<i>17</i>	<i>52</i>	<i>225</i>
Hops lb.	2,435	32,904	214	360	1,994	236	1,579	17	52	225
Infants' and Invalids' Food ..	197	105	44	87	274	197	105	44	87	274
Jams and Fruit Jellies .. lb.	5,541,620	6,206,248	13,872,059	24,445,878	44,909,293	106,433	121,395	262,486	506,002	929,458
Macaroni and Vermicelli .. "	955,167	993,549	1,020,607	914,768	1,648,142	12,503	13,992	13,249	13,520	27,113
Malt Extract "	22,658	22,458	43,362	158,679	275,181	778	729	1,433	4,479	5,961
Nuts, Edible "	345,806	130,816	49,489	35,394	122,251	7,004	5,100	1,496	1,960	4,553
Peel, Dry, or in Liquid .. "	140,021	99,082	112,241	52,459	79,146	2,569	2,732	2,707	1,142	3,273
Pickles, Sauces, &c. .. "	10,769	10,864	7,576	17,673	80,252
Sugar—										
Cane cwt.	8,126,240	8,543,680	8,860,400	10,488,640	7,494,140	3,707,360	4,026,698	4,177,741	6,185,992	4,880,402
Glucose "	1	21	8	754	195	5	39	67	1,351	487
Other Sugar, Sugar Syrups, &c. cwt.	226	177	3,407	5,379	50,930	1,929	256	3,065	12,563	23,666
<i>Total, Sugar "</i>	<i>8,126,467</i>	<i>8,543,878</i>	<i>8,863,815</i>	<i>10,494,773</i>	<i>7,545,265</i>	<i>3,709,294</i>	<i>4,026,993</i>	<i>4,180,873</i>	<i>6,199,906</i>	<i>4,715,819</i>
Tea lb.	598,347	455,084	461,220	594,850	496,430	50,082	41,140	40,871	57,951	47,514
Vegetables—										
Dried, Preserved, &c. .. "	10,140	25,193	20,844	30,797	238,230
Onions cwt.	39,461	115,607	73,478	19,145	26,025	17,578	33,603	29,657	9,240	19,781
Potatoes "	27,352	85,377	25,099	39,416	66,416	12,641	26,565	17,443	21,995	36,710
Other cntl.	7,327	7,186	7,002	7,687	6,031	7,438	6,821	9,287	10,057	8,902
<i>Total, Vegetables .. "</i>	<i>..</i>	<i>..</i>	<i>..</i>	<i>..</i>	<i>..</i>	<i>47,797</i>	<i>92,182</i>	<i>77,231</i>	<i>72,089</i>	<i>303,623</i>
Other Vegetable Foodstuffs	4,220	4,682	8,874	7,145	26,683
Total, Class II.	34,826,526	39,174,225	25,610,215	26,040,825	28,621,912
CLASS III.—Spirituos and Alcoholic Liquors.										
Ale, Beer, Cider and Perry gal.	361,670	403,699	390,660	753,586	6,481,954	73,094	81,009	77,351	148,504	1,373,221
Spirits—										
Brandy "	134,880	165,262	114,467	135,246	250,156	95,881	120,437	95,409	116,233	223,014
Rum "	9,256	12,839	6,922	41,587	107,698	2,938	3,318	1,927	10,947	18,151
Whisky "	20,682	20,297	23,824	23,678	66,707	29,727	29,621	38,056	47,870	99,261
Other "	7,486	4,410	5,958	7,175	104,229	8,043	5,485	6,424	8,284	90,912
<i>Total, Spirits "</i>	<i>172,304</i>	<i>202,808</i>	<i>151,171</i>	<i>207,686</i>	<i>528,790</i>	<i>136,589</i>	<i>153,861</i>	<i>141,816</i>	<i>183,334</i>	<i>431,338</i>
Wine, Fermented—										
Sparkling "	3,400	4,908	2,369	2,564	13,368	6,231	5,760	3,507	3,666	20,366
Still, in Bottle "	173,832	71,325	73,219	80,487	224,206	58,552	41,657	37,875	45,578	135,842
Other "	3,911,694	3,822,206	3,644,810	3,536,743	1,420,412	979,560	897,252	940,602	884,988	360,160
Other "	37	18	106	10	21	86	7	93	14	45
<i>Total, Wine "</i>	<i>4,088,963</i>	<i>3,898,457</i>	<i>3,720,504</i>	<i>3,619,804</i>	<i>1,658,007</i>	<i>1,044,429</i>	<i>944,676</i>	<i>982,077</i>	<i>934,246</i>	<i>516,413</i>
Total, Class III.	1,254,112	1,184,546	1,201,244	1,266,084	2,320,972
CLASS IV.—Tobacco and Preparations thereof.										
Tobacco—										
Manufactured lb.	1,180,261	1,261,767	1,588,092	926,358	1,051,111	249,523	263,836	317,799	221,448	288,984
Unmanufactured "	311	3,314	428,667	685,542	1,520	29	498	21,914	36,091	438
Cigars "	2,532	3,001	2,447	3,671	3,557	2,937	3,350	2,723	4,529	1,727
Cigarettes "	22,759	26,485	18,133	52,346	579,584	11,115	13,243	8,509	28,453	250,760
Total, Class IV.	263,604	280,927	350,945	290,521	547,909

TABLE XXIV.

ARTICLE.	QUANTITY.					VALUE.				
	1936-37.	1937-38.	1938-39.	1939-40.	1940-41.	1936-37.	1937-38.	1938-39.	1939-40.	1940-41.
						£	£	£	£	£
CLASS V.—Live Animals.										
Cattle No.	281	348	447	419	263	7,355	5,782	9,573	7,666	4,573
Horses "	5,026	3,822	2,532	1,693	1,719	171,301	138,636	113,934	80,094	128,624
Pigs "	164	152	69	54	208	607	979	621	387	883
Poultry "	1,099	2,175	2,189	4,462	2,194	572	860	970	3,772	1,442
Sheep "	55,799	72,049	72,027	79,375	88,209	62,976	89,170	84,366	112,596	99,550
Other "	7,891	12,986	7,304	2,515	2,328
Total, Class V.	250,702	248,413	216,768	207,030	237,400
CLASS VI.—Animal Substances (mainly unmanufactured), not Foodstuffs.										
Bêche-de-mer .. . cwt.	2,367	3,006	3,747	653	1,102	10,836	14,575	18,355	1,191	5,437
Bones "	16,929	18,527	22,034	12,536	12,740	9,924	11,158	10,909	6,688	6,541
Feathers, Undressed .. . "	3,110	1,192	307	665	2,840
Fur, Hatters' .. . lb.	50	..
Gelatine, Glue, of all kinds .. . "	109,896	111,213	113,907	158,973	155,386
Glue Pieces and Sinews .. . cwt.	245	104	94	37	179	318	104	100	60	52
Gut, Racquet and other Hair, &c.—	(a)	(a)	(a)	73,463	27,990
Curled lb.	2,876	11,020	10,692	12,692	2,240	185	686	794	929	177
Human, not made up .. . "	314	10	13	13	..
Other lb.	260,298	292,267	152,646	244,826	199,121	28,759	33,549	20,187	36,979	30,474
Total, Hair "	29,258	34,245	20,994	37,921	30,651
Hides and Skins—										
Calf No.	1,026,327	784,819	805,446	236,982	215,521	280,412	195,772	151,777	60,351	45,395
Cattle "	1,034,937	1,063,896	1,186,543	559,490	496,415	940,024	1,092,048	896,752	579,640	438,648
Horse "	7,376	8,425	15,740	1,000	8,600	4,712	6,659	7,797	579	6,555
Furred Skins—										
Fox "	283,318	189,394	117,882	176,587	207,879	80,390	68,684	27,767	39,190	76,341
Kangaroo lb.	958,339	1,084,426	938,366	954,747	1,166,181	125,033	182,490	169,078	155,921	238,564
Opossum No.	2,248,752	871,917	103,958	46,348	887,207	375,152	78,961	16,040	9,110	82,738
Rabbit lb.	67,522,005	65,021,022	64,432,863	7,486,742	9,921,504	61,649,412	61,052,709	64,29,140	91,1,384	2,207,591
Wallaby "	180,300	182,218	89,837	98,928	76,582	25,789	27,635	9,640	16,903	13,627
Other Furred Skins .. . No.	22,047	50,367	12,053	68,033	118,574	2,688	6,185	1,047	3,635	4,970
Sheep, with Wool .. . "	12,130,265	12,713,364	12,625,200	9,242,953	3,267,519	3,636,659	3,381,480	2,301,800	2,267,779	850,070
without Wool .. . "	1,543,713	916,157	1,075,895	1,463,610	2,013,651	169,250	79,461	68,152	101,027	127,666
Other Hides and Skins .. . "	12,770	25,374	24,865	21,375	12,893
Total, Hides and Skins .. . "	7,302,291	6,197,458	4,103,855	4,166,894	4,105,058
Hoofs cwt.	12,840	13,208	13,807	10,211	7,602	7,280	8,560	8,027	6,123	4,897
Horns "	19,914	21,964	18,825	13,510	3,271
Pearlshell cwt.	52,178	53,428	52,625	48,618	37,038	320,100	346,082	244,596	224,738	196,288
Tortoise Shell lb.	674	1,129	410	643	291	367	380	151	205	138
Trochus Shell cwt.	10,934	9,186	14,330	14,219	3,978	61,905	43,584	51,657	41,994	11,665
Wool, Angora lb.	608	213	42	389	98	19
Wool—										
Greasy "	759,174,375	721,826,953	795,727,712	794,904,223	490,880,112	55,155,630	41,221,850	37,408,391	49,254,173	32,888,968
Scoured, Washed Tops, &c. .. . "	72,309,271	61,664,498	70,945,264	77,986,938	60,354,927	7,348,937	5,761,711	5,328,705	7,648,671	6,756,568
Total, Wool "	62,504,567	46,983,561	42,737,096	56,902,844	39,645,536
Total, Class VI.	70,380,155	53,774,174	47,328,798	61,635,319	44,195,750
CLASS VII.—Vegetable Substances and Fibres.										
Bark, Tanning cwt.	12,837	57,077	52,897	47,649	61,795	8,407	49,061	41,945	43,973	72,463
Broom-corn Millet .. . cntl.	508	22	2,558	..	718	772	59	833	..	971
Copra cwt.	5,428	1,057	..	1,040	10	6,450	558	..	361	12
Corks and Manufactures of Cork "	2,841	2,108	1,829	3,466	7,206
Ferns, Dried "	2,820	3,941	2,683	1,923	692
Fibres—										
Cotton, Raw lb.	7,540	4,412	..	73,423	99,798	115	74	..	3,967	4,763
Rags cwt.	34,499	24,579	24,186	28,722	27,389	178,884	134,299	100,452	138,096	169,360
Other "	3,732	4,617	9,522	10,831	5,628
Total, Fibres "	182,731	138,990	109,974	152,894	179,751
Gums and Resins cwt.	58,670	55,431	39,219	41,800	23,348	19,023	23,049	16,505	22,294	20,647
Plants, Trees, and Bulbs .. . "	8,802	8,397	9,272	7,727	8,364
Sandalwood cwt.	71,115	24,813	32,962	29,437	34,885	106,448	36,831	42,330	52,374	61,960
Seeds "	84,466	76,089	67,560	97,028	86,190
Other Vegetable Substances .. . "	826	884	3,666	16,016	11,314
Total, Class VII.	423,586	339,967	296,597	398,056	449,570

(a) Not recorded separately.

(b) Includes Hare Skins.

TABLE XXIV.

ARTICLE.	QUANTITY.					VALUE.				
	1936-37.	1937-38.	1938-39.	1939-40.	1940-41.	1936-37.	1937-38.	1938-39.	1939-40.	1940-41.
CLASS VIII.—(a) Apparel;										
(b) Textiles, and (c) Manufactured Fibres.										
(a) APPAREL.						£	£	£	£	£
Apparel and Attire	145,159	137,505	73,591	92,961	548,813
Boots, Shoes, and Slippers	60,035	36,654	22,951	36,848	46,668
Feathers, Furs, and other Skins	4,330	5,388	3,895	5,124	1,274
Hats and Caps, &c.	21,811	19,161	15,171	26,065	87,731
Trimmings and Ornaments	18,684	24,931	17,448	19,500	17,219
Umbrellas, Parasols, and Sunshades	1,032	604	1,215	715	997
Total, Class VIII. (a)	251,051	224,243	134,271	181,213	702,702
(b) TEXTILES.										
Blankets and Blanketing	1,801	4,436	1,600	6,969	94,996
Floor Coverings of all kinds	20,190	16,196	42,301	22,985	5,666
Piece Goods—										
Cotton and Linen including										
Canvas and Duck	47,310	34,290	34,614	35,223	121,155
Hessians	1,929	1,075	2,527	1,757	1,264
Rubbered Waterproof Cloth	6,504	11,109	6,034	1,997	3,068
Silk, or containing silk	119,590	61,190	48,667	29,119	62,110
Woolens	8,863	10,925	8,268	17,197	147,804
Other	101,203	92,948	64,188	94,716	116,973
Total, Piece Goods	285,399	211,537	164,298	180,009	452,374
Rugs and Rugging	821	2,204	1,323	510	1,590
Sewing Silks, &c.	4,350	10,185	3,886	5,078	15,166
Tents, Tarpaulins, and Sails	4,697	10,584	7,425	9,462	2,468
Textile Manufactures, N.E.I.	61,299	64,131	56,882	51,859	85,125
Total, Class VIII. (b)	378,557	319,273	277,715	276,872	657,385
(c) MANUFACTURED FIBRES.										
Bags and Sacks—										
Corn and Flour .. doz.	31,241	29,627	30,907	25,383	12,363	11,608	10,842	10,117	14,276	3,949
Other	90,921	83,841	67,446	71,828	39,694
Cordage and Twines (excluding Metal Cordage)	21,735	23,234	22,435	30,621	36,984
Yarns	100,973	123,680	156,867	282,636	470,082
Total, Class VIII. (c)	225,237	241,597	256,865	399,361	550,709
Total, Class VIII.	854,845	785,113	668,851	857,446	1,910,796
CLASS IX.—Oils, Fats, and Waxes.										
Greases, including Axle, &c. cwt.	7,491	16,671	5,966	13,725	8,198	7,809	10,790	8,466	15,537	14,247
Lard and Refined Animal Fats lb.	4,051,472	3,852,835	5,490,959	14,324,614	15,652,900	69,374	60,249	67,744	182,564	196,857
Oils (in vessels)	650	787	1,025	738	3,842
Oils (in bulk)—										
Benzine, Benzoline, Gasoline, Pentane, Petrol, and Naphtha, N.E.I. .. gal.	1,216,413	1,102,213	486,237	1,014,920	461,582	83,596	109,221	43,442	106,095	51,840
Coconut	141,903	20,500	48,553	124,887	61,835	23,643	3,910	5,709	16,485	7,233
Fish and Whale Oil	11,258	11,081	11,766	14,622	1,246	1,399	2,202	1,826	2,234	752
Kerosene, &c.	394,534	462,797	104,058	309,915	157,963	34,264	41,147	7,352	21,944	12,153
Linseed	13,303	16,739	29,090	253,926	282,998	3,053	3,869	6,279	69,053	74,672
Lubricating (Mineral) ..	249,038	353,536	255,398	367,073	382,644	29,843	38,932	40,341	64,457	72,407
Petroleum, Crude	102	440	6	15
Solar and Residual	1,502,834	1,266,509	458,058	250,561	942,805	11,783	12,592	9,258	8,391	26,674
Tallow	34,041	3,116
Turpentine and Turpentine Substitutes .. gal.	28,875	4,247	7,215	11,478	6,081	1,294	509	480	1,036	784
Other	139,803	171,953	180,401	236,092	149,858	20,677	24,033	24,302	35,841	27,611
Total, Oils (in bulk) ..	3,732,164	3,409,925	1,580,776	2,583,174	2,447,012	212,674	236,430	138,989	325,536	274,126
Shale, Kerosene ton	..	75	193
Stearine lb.	1,165,316	1,455,876	878,883	642,078	1,791,072	17,753	16,283	11,474	14,402	38,899
Tallow, Unrefined .. cwt.	649,195	541,673	563,533	805,733	559,470	819,952	621,240	483,634	848,582	564,135
Waxes lb.	74,523	132,986	93,133	46,015	45,153	4,697	2,882	2,012	2,972	1,599
Total, Class IX.	1,132,909	948,854	713,344	1,390,331	1,093,705
CLASS X.—Paints and Varnishes.										
Paints and Colours—										
Dry Colours cwt.	16,339	16,660	23,808	31,172	29,737	21,568	21,398	28,636	50,510	46,805
Ground in liquid .. gal.	29,181	43,220	46,050	44,682	52,389	19,889	27,213	27,210	29,633	35,748
Whiting and Putty .. cwt.	146	238	275	397	3,613	246	622	329	365	1,488
White Lead	9,707	8,184	11,894	15,630	11,449	20,962	18,742	22,886	31,883	23,951
Other	36,857	39,230	35,704	59,884	84,183
Total, Paints and Colours	99,522	107,205	114,765	172,245	192,175
Varnishes gal.	77,823	105,798	81,444	6,319	7,509	62,659	84,682	63,487	2,786	3,398
Total, Class X.	162,181	191,887	178,252	175,031	195,573

TABLE XXIV.

ARTICLE.	QUANTITY.					VALUE.				
	1936-37.	1937-38.	1938-39.	1939-40.	1940-41.	1936-37.	1937-38.	1938-39.	1939-40.	1940-41.
CLASS XI.—Stones and Minerals, including Ores and Concentrates.						£	£	£	£	£
Charcoal cwt.	..	782	6,302	7,598	3,531	..	134	2,570	3,600	3,742
Coal ton	340,388	392,873	382,085	264,649	330,103	300,457	354,754	347,054	251,055	331,532
Coke "	21,671	36,076	30,091	40,705	8,293	31,672	55,512	56,027	72,243	18,731
Concentrates, except Gold—										
Copper cwt.	213,363	236,452	267,380	101,370	40	378,928	380,372	406,446	186,169	270
Silver and Silver-lead ..	559,537	647,528	688,968	1,200,210	594,944	487,918	496,504	484,395	756,903	367,660
Tin "	7,515	6,436	9,464	11,524	1,522	67,048	50,764	80,139	115,990	21,071
Zinc "	2,845,954	4,467,635	4,898,291	3,506,703	3,988,648	874,309	1,316,990	804,264	577,425	586,907
Other "	3,521	43,512	52,582	32,737	1,620	8,573	45,060	52,178	53,165	534
Total, Concentrates ..	3,629,890	5,401,563	5,916,685	4,852,544	4,586,780	1,816,776	2,289,672	1,827,422	1,689,652	976,442
Gypsum "	298,043	494,003	571,843	1,037,295	631,652	8,052	14,192	16,146	33,627	21,579
Plumbago, &c. .. "	690	341	647	1,073	1,669	810	378	724	1,765	2,376
Stone, including Marble and Slate "	5,253	5,065	4,538	3,441	7,086
Ores, Clays and Mineral Earths—										
Antimony cwt.	..	3,890	6,214	80	10,727	4,981	341	..
Bismuth "	18	8	319	..
Cobalt "	224	374	260	5,160	6,660	5,166
Copper "	34,084	38,004	376	16,566	6,965	1,092
Gold Ore, Quartz, and Concentrates .. cwt.	19,595	23,489	10,433	1,600	772	25,873	35,363	17,940	22,406	27,003
Iron "	5,342,585	3,358,370	2,643,260	144,143	95,626	83,300
Molybdenite "	691	1,131	1,357	1,143	245	6,254	12,378	13,897	11,710	3,272
Silver and Silver-lead ..	21,984	37,953	8,447	21,798	7,247	11,583	49,818	5,517	21,642	4,549
Tin "	1,595	728	174	162	..	4,473	2,034	1,167	1,224	..
Wolfram "	7,380	19,037	18,371	15,876	11,963	58,166	284,565	177,361	156,565	114,615
Zinc "	46,121	40	19,509	53	..
Other "	110,085	186,475	69,436	152,929	680,596	52,854	85,646	85,101	139,520	144,303
Total, Ores, &c. ..	5,538,223	3,669,451	2,804,449	193,646	700,823	325,072	589,782	415,039	353,780	293,742
Total, Class XI.	2,488,092	3,309,489	2,669,520	2,409,163	1,655,230
CLASS XII.—Metals, Metal Manufactures and Machinery.										
(a) MACHINES AND MACHINERY.										
Cream Separators	4,963	1,684	2,567	391	812
Engines "	33,699	36,301	45,725	50,115	188,497
Implements, Agricultural, &c. Machinery, Appliances, and Materials, Electrical	108,428	107,359	84,971	260,434	450,446
Machinery, Mining	457,242	518,437	392,630	346,565	650,412
Machine Tools "	121,320	104,370	57,696	227,469	259,933
Sewing, Stitching, &c., Machines "	11,319	10,282	8,566	8,204	8,067
Typewriters and Parts	16,370	17,732	22,830	32,348	43,104
Other Machinery "	4,976	8,980	6,197	4,882	3,168
Total, Class XII. (a)	988,753	1,126,484	1,018,514	1,394,345	2,242,215
(b) METALS AND MANUFACTURES THEREOF, OTHER THAN MACHINERY.										
Antimony and Lead Compounds, &c. "	3,374	5,518	2,049	13,686	24,545
Bolts, Nuts, Rivets, &c.	26,540	51,371	68,078	130,087	96,135
Cadmium, Blocks, Ingots, &c. cwt.	3,810	3,406	3,036	2,711	3,129	70,547	105,573	56,543	79,424	108,403
Copper—										
Bars, Rods, Strips	133	250	169	4,743	87	758	1,265	889	19,826	586
Contained in Matte ..	34,139	37,471	21,231	9,802	..	39,725	31,651	14,741	7,346	..
Ingots "	34,883	651	324	174	..	96,994	1,994	915	611	..
Wire "	3,243	1,667	992	1,923	144	11,782	6,077	3,900	8,357	792
Total, Copper	72,398	40,039	22,716	16,642	231	149,169	40,987	20,445	36,140	1,378
Cordage, Metal "	14,625	28,412	17,043	34,757	55,595
Cutlery "	2,335	3,718	4,027	8,666	23,662
Iron and Steel—										
Bar, Angle, Blooms, Ingots, Hoop, &c. cwt.	680,570	854,642	2,447,770	5,495,116	3,733,974	364,884	468,958	1,231,143	2,683,765	1,751,472
Girders, Beams, &c. ..	140,244	189,264	193,053	128,035	403,965	76,862	106,503	94,804	75,589	236,377
Pig "	123,474	116,685	1,046,420	810,736	230,414	32,164	32,677	235,817	202,424	62,830
Plate and Sheet—										
Galvanized "	11,591	29,945	32,101	1,159,548	439,970	14,935	39,584	42,807	1,154,013	566,644
Not Galvanized	89,268	190,256	226,208	500,544	407,882	56,330	122,293	143,765	377,842	276,972
Tinned "	1,253	1,561	3,226	724	9,859	1,998	1,794	5,202	1,326	14,712
Scrap "	1,339,809	934,206	1,458,465	1,443,889	710,090	222,873	217,030	287,332	303,238	180,854
Total, Iron and Steel ..	2,386,209	2,315,659	5,407,243	9,598,592	5,936,163	770,046	988,839	2,040,870	4,798,197	3,089,861
Lead—										
Contained in Matte ..	54,140	80,757
Pig "	3,426,736	4,255,297	4,099,919	4,368,025	2,641,585	4,736,992	4,913,762	4,276,091	4,812,906	2,924,012
Sheet and Piping	20,151	15,614	12,403	14,131	41,822	35,685	24,858	17,175	21,362	70,585
Total, Lead "	3,501,027	4,270,911	4,112,322	4,382,156	2,683,407	4,853,434	4,938,620	4,293,266	4,834,268	2,994,597
Metals, Scrap (except Iron and Steel) cwt.	107,580	35,465	41,995	28,620	2,138	100,888	63,552	66,453	33,159	5,768

TABLE XXIV.

ARTICLE.	QUANTITY.					VALUE.				
	1936-37.	1937-38.	1938-39.	1939-40.	1940-41.	1936-37.	1937-38.	1938-39.	1939-40.	1940-41.
CLASS XII.—Metals, Metal Manufactured and Machinery <i>—continued.</i>										
(b) METALS AND MANUFACTURES THEREOF OTHER THAN MACHINERY—continued.						£	£	£	£	£
Nails cwt.	6,656	23,197	13,287	26,667	18,215	12,898	32,544	23,328	44,514	38,814
Netting, Wire "	38,388	31,256	26,602	47,436	44,841	58,379	48,780	39,557	74,226	81,940
Pipes and Tubes, Iron and Steel "	32,340	47,565	49,122	88,771	266,493
Platedware and Mixed Metalware "	14,545	21,001	16,201	11,189	7,731
Platinum, Osmium, &c. oz.	1,129	421	229	350	275	14,727	7,080	4,412	7,133	4,493
Printers' Materials, &c.	6,828	2,616	2,826	4,066	3,945
Rails, Fish-plates, &c.	32,109	37,974	21,217	48,640	34,907
Tin, Ingots cwt.	13,524	14,665	29,431	19,826	24,942	193,928	187,469	370,137	294,772	402,335
Tools of Trade, not being Machines "	12,107	15,297	14,537	19,817	45,823
Vehicles—										
Bicycles, &c., and Parts	2,388	3,009	3,285	2,019	4,865
Motor Cars, Lorries, &c., and Parts "	157,222	175,455	112,241	133,668	695,029
Other Vehicles and Parts	29,839	106,456	115,060	114,346	287,618
Total Vehicles, &c.	189,449	284,920	230,586	250,033	987,512
Wire—										
Barbed cwt.	13,536	19,925	16,848	44,243	213,796	13,605	21,688	18,687	55,352	298,246
Iron and Steel "	188,252	146,028	218,887	158,539	40,780	140,702	124,444	189,065	138,014	45,449
Other "	187	47	38	9,966	442
Total, Wire "	154,494	146,175	207,790	203,335	344,137
Zinc (Spelter)—										
Bars, Blocks, Dust, &c. cwt.	955,702	618,957	892,773	772,714	598,528	1,314,530	752,707	888,796	824,896	650,004
Sheet and Piping "	557	277	407	1,403	1,503	1,225	545	935	2,011	5,343
Other Metal Manufactures	448,379	585,060	601,619	481,740	780,815
Total, Class XII.(b)	8,476,896	8,395,427	9,039,837	12,323,527	10,054,236
Total, Class XII.	9,465,646	9,521,911	10,058,351	13,717,872	12,296,451
CLASS XIII.—Rubber and Leather, and Manufactures thereof, and Substitutes therefor.										
Rubber and Manufactures	92,074	97,811	91,003	113,765	433,301
Leather "	891,811	705,061	628,361	1,329,913	869,287
Leather Manufactures	41,925	39,670	36,699	39,076	95,806
Total, Class XIII.	1,025,810	842,542	756,063	1,482,748	1,398,394
CLASS XIV.—Wood and Wicker, Raw and Manufactured.										
Furniture "	20,996	19,680	17,002	12,594	14,499
Timber—										
Architraves, Mouldings, &c. lin. ft.	16,315	140,858	72,960	14,477	90,326	119	1,247	567	159	637
Dressed, other .. sup. ft.	883,259	1,107,967	881,055	966,932	499,628	20,805	27,197	20,130	20,774	13,205
Logs, Spars, in the rough ..	8,987,854	8,442,482	8,588,529	8,283,799	10,745,342	170,719	149,869	145,994	130,328	153,230
Palings No.	156,250	121,360	125,420	50,440	81,000	1,601	1,284	1,265	633	1,019
Railway Sleepers .. sup. ft.	32,323,179	52,151,436	34,035,671	27,618,346	27,713,926	306,845	528,260	337,758	282,577	286,230
Undressed, Other "	36,202,419	40,999,408	35,749,580	26,774,756	22,123,694	451,984	535,141	448,831	358,234	309,954
Other Timber "	80	40,082	41,317	126,527	244,399
Total, Timber "	952,153	1,280,080	995,862	919,233	1,005,674
Wood Manufactures and Bamboo or Cane Manufactured or Unmanufactured	112,219	111,549	96,411	84,953	83,671
Total, Class XIV.	1,085,368	1,411,309	1,109,275	1,016,780	1,103,844
CLASS XV.—Earthenware, Cements, China, Glass, and Stoneware.										
Bricks "	5,261	4,982	8,235	5,919	5,444
Cement (Portland) .. cwt.	42,175	51,305	51,387	79,368	263,187	7,374	9,950	8,863	12,594	42,170
Earthenware, Brownware, and Stoneware "	43,842	63,749	57,092	4,198	18,176
Glass "	3,367	4,385	4,865	6,845	11,450
Glassware—										
Bottles, Empty "	10,478	16,626	24,547	18,012	30,412
Other "	62,262	45,869	52,529	75,619	44,861
Plaster of Paris .. cwt.	108,931	132,097	180,971	71,423	13,170	25,530	33,948	44,584	14,680	3,611
Other Earthenware, &c.	9,841	22,709	18,350	30,484	76,217
Total, Class XV.	167,955	201,318	219,065	168,351	232,341

TABLE XXIV.

ARTICLE.	QUANTITY.					VALUE.				
	1936-37.	1937-38.	1938-39.	1939-40.	1940-41.	1936-37.	1937-38.	1938-39.	1939-40.	1940-41.
CLASS XVI.—Paper and Stationery.						£	£	£	£	£
Paper—										
Advertising Matter	29,292	27,904	31,688	17,822	17,536
Bags cwt.	507	650	833	797	2,772	1,103	1,564	1,737	1,730	3,559
Cardboard, &c.	5,129	6,534	8,920	3,612	8,989
Other	52,610	45,366	35,217	64,612	114,661
<i>Total, Paper</i>	88,134	81,368	77,562	87,776	144,745
Stationery—										
Books (printed), Music, &c.	89,750	111,585	149,424	125,330	83,652
Inks	16,485	13,477	12,500	9,785	12,474
Pictures (not advertising)	45,871	34,158	85,600	55,122	40,151
Manufactured	85,502	135,058	168,230	143,107	128,565
<i>Total, Stationery</i>	237,608	294,278	415,754	333,344	270,842
<i>Total, Class XVI.</i>	325,742	375,646	493,316	421,120	415,587
CLASS XVII.—Jewellery, Timepieces, and Fancy Goods.										
Fancy Goods	82,499	95,105	81,912	89,512	71,902
Jewellery—										
Cameos and Precious Stones, Unset	75,228	86,675	71,848	33,571	23,257
Jewellery and Imitation Jewellery	15,501	17,777	10,319	7,870	4,673
Pipes (Smoking), Cigar and Cigarette Holders, &c.	849	1,018	1,256	1,066	2,140
Timepieces and Parts thereof	11,276	14,410	14,656	6,875	3,551
<i>Total, Class XVII.</i>	185,353	214,985	179,991	138,894	105,523
CLASS XVIII.—Optical, Surgical, and Scientific Instruments.										
Cinematographs and Films	234,585	220,427	216,238	202,326	216,220
Photographic Goods	84,901	97,918	95,132	82,556	71,970
Surgical and Dental Instruments	12,422	20,526	28,135	60,585	71,039
Talking Machines	27,050	29,888	30,370	30,505	31,304
Other Scientific, &c., Instruments	12,903	14,198	14,838	14,458	9,430
<i>Total, Class XVIII.</i>	371,861	382,957	384,713	390,430	399,963
CLASS XIX.—Drugs, Chemicals, and Fertilizers.										
Acids cwt.	22,126	13,200	8,611	8,762	11,668	19,914	37,256	27,632	29,620	32,681
Ammonium Salts	5,065	7,488	6,059	14,907	30,949
Bacteriological Products and Sera	36,063	21,691	26,233	21,178	38,069
Casein cwt.	18,392	12,748	2,632	31,157	9,401	45,905	39,202	6,560	64,847	30,237
Cream of Tartar	8,566	5,501	5,397	6,977	1,413	47,657	31,643	31,146	32,840	7,753
Dyes	4,256	3,656	3,936	4,989	4,047
Fertilizers—										
Ammonium Sulphate .. cwt.	5,011	2,613	2,097	2,918	1,266	974	1,094	940	1,445	892
Bonedust	2,865	3,224	5,238	15,771	3,612	1,597	1,809	2,931	7,732	1,633
Soda Nitrate	59	10	22	59	17	42
Superphosphates	41,254	33,924	37,062	49,643	6,191	7,136	5,875	6,182	8,943	1,505
Other	68,817	102,884	53,258	66,097	16,503	34,111	52,544	27,466	37,326	9,598
<i>Total, Fertilizers</i>	118,006	142,655	97,677	134,429	27,572	43,877	61,339	37,561	55,446	13,028
Glycerine and Lanoline .. lb.	250,137	202,088	460,444	1,032,019	135,990	12,516	6,106	13,144	26,983	3,906
Insecticides, &c.	590,379	535,942	858,550	753,407	931,502	11,131	12,830	16,914	16,153	19,321
Medicines	140,127	167,926	190,885	211,158	303,117
Oils, Essential, n.e.i.	36,797	34,214	4,003	1,394	759
" Eucalyptus gal.	151,537	156,495	134,207	164,971	184,175	82,457	94,538	86,714	130,422	206,082
Perfumery	60,305	58,326	43,014	42,385	184,780
Salt	30,278	22,943	35,622	53,695	98,877
Spirituos Preparations .. gal.	345,676	268,535	296,613	343,568	324,642	34,153	34,344	39,225	50,450	46,511
Other Drugs and Chemicals	198,426	174,672	197,537	305,020	315,226
<i>Total, Class XIX.</i>	808,927	808,174	766,185	1,061,487	1,335,943

TABLE XXIV.

ARTICLE.	QUANTITY.					VALUE.				
	1936-37.	1937-38.	1938-39.	1939-40.	1940-41.	1936-37.	1937-38.	1938-39.	1939-40.	1940-41.
CLASS XX.—Miscellaneous.						£	£	£	£	£
Arms	14,816	10,537	51,506	134,978	1,942,950
Ammunition and Explosives	70,427	106,321	160,185	361,470	449,555
Bags, Baskets, &c.	7,058	8,656	7,449	6,427	19,361
Blacking, including Dressings	20,661	21,425	21,615	22,476	61,666
Blue, Laundry lb.	3,719	7,794	3,808	13,742	38,036	190	408	271	616	1,818
Boats, Launches, &c.	12,843	11,715	6,187	8,577	14,274
Brushware	6,996	12,046	11,759	12,983	31,026
Candles lb.	84,999	80,817	127,911	82,757	77,304	2,627	2,543	3,784	2,275	2,570
Instruments, Musical—										
Pianos No.	54	28	49	24	20	2,824	1,416	2,506	1,332	1,159
Other, and Parts	2,898	2,519	2,680	1,598	1,590
Matches—										
Wax gross of boxes	2,819	3,555	2,370	1,534	1,485	1,804	2,263	1,289	394	556
Wood and Other	16,768	11,567	7,967	109,936	164,816	2,646	2,746	1,976	28,890	43,178
Oilmen's Stores	92,488	85,737	74,586	73,247	148,522
Packings, Asbestos and Other	6,161	7,383	8,743	10,360	39,505
Personal and Household										
Effects (Passengers')	79,726	101,801	105,506	87,352	128,506
Pitch and Tar cwt.	12,283	24,500	38,048	58,959	45,256	8,713	6,631	8,311	12,379	10,467
Soap lb.	5,898,744	4,903,635	4,990,197	6,771,956	8,290,508	88,605	75,958	74,724	102,530	194,980
Vessels Transferred Abroad No.	2	5	7,750	98,950
Articles, Miscellaneous to										
Pacific Islands	172,560	197,046	200,732	181,694	178,338
Articles Unspecified	238,054	185,718	215,718	225,635	543,142
Goods Exported per Parcel										
Post	82,267	97,752	120,831	31,598	33,377
Total, Class XX.	922,114	1,039,571	1,080,358	1,306,811	3,846,540
CLASS XXI.—Gold and Silver ; and Bronze Specie.										
Gold—										
Specie	181,785	96,820	110,204	172,933	105,688
Bar, Dust, &c. Fine oz.	1,577,518	1,829,974	1,970,240	1,985,132	2,062,209	13,705,405	15,815,523	17,843,088	20,585,796	22,014,825
Total, Gold	13,887,190	15,912,343	17,953,292	20,758,729	22,120,513
Silver—										
Specie	101,947	43,232	42,726	7,454	4,485
Bar, Ingot, &c. oz.	5,166,288	9,106,684	9,426,059	9,091,993	2,414,000	587,974	989,296	966,716	916,819	301,248
Total, Silver	689,921	1,032,528	1,009,442	924,273	305,733
Bronze, Specie	3,266	2,449	278	498	44
Total, Class XXI.	14,580,377	16,947,326	18,963,012	21,683,500	22,426,260
SUMMARY.(a)										
States of Final Shipment—										
New South Wales	57,302,512	48,411,644	45,839,932	70,393,747	63,427,705
Victoria	43,587,646	41,243,667	31,264,799	39,819,191	45,257,441
Queensland	23,893,265	26,558,516	28,268,490	32,195,326	25,247,387
South Australia	16,748,140	19,057,243	14,841,057	15,957,920	13,196,561
Western Australia	17,295,787	19,471,792	17,074,633	9,627,825	8,450,244
Tasmania	3,522,789	2,831,205	3,194,672	2,426,235	1,559,664
Northern Territory	26,645	6,053	12,729	12,814	24,865
Total { Australian Produce	158,419,521	153,623,800	135,475,761	166,891,980	154,711,182
Other Produce	3,957,263	3,956,320	5,020,551	3,541,078	2,452,685
Grand Total(b)	162,376,784	157,580,120	140,496,312	170,433,058	157,163,867

(a) The figures given in this summary represent the gross exports from each State, i.e., the whole of the goods shipped overseas *direct* from each State. It is not possible to make any adjustment on account of goods transferred from one State to another for transhipment to an overseas country. (b) Recorded Values. The estimated British Currency Values are—1936-37, £stg.129,664,318; 1937-38, £stg.125,837,879; 1938-39, £stg.112,201,372; 1939-40, £stg.136,107,445; and in 1940-41, £stg.125,515,455.

Detailed Statement of the Trade of Australia with Various Countries.

Note.—The figures relating to Imports in this Table indicate the quantity or value of imports into Australia of goods produced or manufactured in the respective Countries.

UNITED KINGDOM.

TABLE XXV.

Imports of United Kingdom Origin, 1936-37 to 1940-41.

ARTICLE.	QUANTITY.					VALUE.				
	1936-37.	1937-38.	1938-39.	1939-40.	1940-41.	1936-37.	1937-38.	1938-39.	1939-40.	1940-41.
CLASS I.—Foodstuffs of Animal Origin, excluding Living Animals.						£	£	£	£	£
Cheese cntl.	79	64	112	86	12	665	572	1,043	857	172
Fish, Smoked and Preserved by Cold Process .. cntl.	20,823	19,355	21,057	9,257	629	42,907	37,535	39,373	19,416	2,012
Potted or Concentrated lb.	879,776	842,459	830,902	805,121	139,797	89,915	84,840	93,434	80,414	12,448
Preserved in Tins .. cntl.	40,232	37,973	39,406	16,107	2,966	106,830	114,836	114,411	51,988	10,680
Other cwt.	2,886	3,451	4,975	1,581	518	5,041	11,495	10,298	3,055	1,362
Isinglass lb.	9,610	5,729	6,324	6,708	5,746	1,015	687	767	1,044	1,229
Meats, Poultry and Game—										
Potted or Concentrated lb.	113,389	163,299	171,378	153,022	88,725	31,807	35,701	40,653	41,558	27,692
Sausage Casings .. cwt.	46	26	2	26	100	1,004	519	14	491	1,694
Other Meats, &c.	1,391	104	169	637	224
Milk and Cream .. cntl.	21	6	3	72	4	36	58	32	127	56
Other Animal Foodstuffs	406	221	89	36	29
Total, Class I.	281,017	286,568	300,283	199,623	57,598
CLASS II.—Foodstuffs of Vegetable Origin; Non-alcoholic Beverages, and Substances used in making.										
Aerated and Mineral Waters	2,741	4,526	8,301	6,295	3,936
Biscuits cntl.	1,564	1,732	2,233	1,618	285	6,989	8,018	8,322	9,220	2,014
Caramel, Caramel Paste, Caramel Butter and Cocoa Butter cntl.	9,254	8,863	8,979	8,391	7,023	34,143	29,740	23,719	24,686	33,349
Cocoa and Chocolate	972	740	1,075	901	811	3,931	3,510	4,351	3,805	3,438
Coffee and Chicory	216	403	267	643	746	1,594	2,549	2,027	5,746	9,601
Confectionery, Chocolate ..	224	466	2,299	1,161	32	1,295	2,658	13,197	5,519	277
Other	5,951	7,824	9,686	4,460	278	19,845	28,450	37,917	18,541	2,314
Custard Powders	114	78	75	24	8	423	297	274	95	38
Fruits and Vegetables, Preserved in Liquid or Pulped	511	119	72	562	9
Fruit Juices and Fruit Syrups (non-spirituos) .. gal.	7,349	13,994	17,613	14,323	5,695	2,320	5,380	6,743	6,486	2,859
Grain and Pulse—										
Unprepared cntl.	331	467	540	100	3	423	395	1,955	322	256
Prepared	3,087	4,004	3,299	2,665	2,348	4,644	6,627	5,649	4,374	3,145
Infants' and Invalids' Foods lb.	254,863	174,133	210,605	200,666	156,487	29,829	20,536	25,957	38,799	21,034
Jams and Jellies cntl.	545	510	496	489	74	1,684	1,483	1,383	1,477	226
Liquorice	135	43	84	160	53	545	182	930	2,146	869
Malt Extract (non-spirituos) cntl.	3,018	2,793	2,613	3,138	1,135	5,564	5,250	4,881	6,075	3,091
Mustard	477	423	1,362	631	22	1,854	1,496	6,294	3,024	100
Nuts, Edible	4,251	3,042	2,341	1,551	1,073
Pickles and Sauces	2,697	2,553	2,151	1,755	569
Seeds—										
Canary, Hemp, and Rape cntl.	858	982	1,098	78	..	1,223	1,541	1,851	179	..
Mustard	9,208	9,068	10,455	6,302	8,593	17,385	16,081	18,831	12,940	19,679
Spices, Ground and Unground lb.	40,200	126,179	36,428	59,118	24,442	1,612	3,154	1,464	2,251	2,331
Vegetables	654	284	970	57	109
Vinegar gal.	481	313	269	262	41	176	129	111	95	17
Other Foodstuffs of Vegetable Origin; Non-alcoholic Beverages, &c.	4,458	5,452	9,158	14,620	5,484
Total, Class II.	150,791	153,452	187,949	170,620	115,818
CLASS III.—Spirituos and Alcoholic Liquors.										
Ale, Beer, Porter, Cider and Perry gal.	110,920	120,192	123,127	129,970	45,303	28,682	31,373	31,761	36,154	13,590
Spirits (Beverages)—										
Gin	25,562	33,002	34,341	35,306	40,399	15,985	20,145	20,675	23,931	32,270

UNITED KINGDOM.

Imports of United Kingdom Origin, 1936-37 to 1940-41—continued.

TABLE XXV.

ARTICLE.	QUANTITY.					VALUE.				
	1936-37.	1937-38.	1938-39.	1939-40.	1940-41.	1936-37.	1937-38.	1938-39.	1939-40.	1940-41.
CLASS III.—Spirituous and Alcoholic Liquors—continued.										
Spirits (Beverages)—continued.						£	£	£	£	£
Whisky—										
Bottled gal.	5,894	12,140	6,284	10,917	14,171	6,197	12,508	6,463	13,201	18,582
Bulk "	451,025	520,407	515,647	763,664	438,556	483,496	553,476	546,058	835,085	502,486
Spirits, n.e.i. . . . "	2,592	5,506	5,575	2,442	5,127	3,348	6,753	8,205	5,704	7,800
Wines, Fermented "	396	2,389	450	335	81	564	1,400	712	631	75
Total, Class III.						537,672	625,655	613,874	914,706	574,803
CLASS IV.—Tobacco and Preparations thereof.										
Tobacco cntl.	109	124	139	168	80	3,080	3,702	4,039	4,854	2,575
Cigars "	4	9	1	3	18	422	624	107	324	416
Cigarettes "	979	459	581	821	238	30,339	15,443	14,557	16,049	8,065
Snuff "	19	21	18	20	11	478	676	528	679	611
Total, Class IV.						34,319	20,445	19,231	21,906	11,657
CLASS V.—Live Animals.										
Cattle No.	108	38	27	16	..	18,954	11,352	6,712	2,211	..
Horses "	114	83	55	31	12	43,781	53,779	32,752	16,872	10,026
Sheep "	122	134	54	99	..	5,915	8,341	4,339	6,572	..
Other "	3,236	7,185	4,111	2,578	329
Total, Class V.						71,886	80,657	47,914	28,233	10,355
CLASS VI.—Animal Substances (mainly unmanufactured), not Foodstuffs.										
Fur, Hatters' (not on the skin) cntl.	12	83	56	32	23	706	2,944	2,870	2,036	1,946
Glue, Gelatine, and Glue Pieces	8,876	8,716	7,707	10,726	11,531
Gut, Imitation (for Tennis Racquets, &c.) "	398	421	315	525	603
Hair and Fibre—										
Hair, Human, not made up	373	288	163	205	176
Other "	3,725	6,200	3,017	7,875	6,984
Hides and Skins "	12,788	6,999	21,214	7,864	2,403
Wool, Scoured and Washed lb.	11,602	19,311	7,337	2,317	2,381	1,706	1,438	534	456	986
„ Tops "	3,040	4,478	616	362	780	72
Other Animal Substances "	48	96	374	3,372	711
Total, Class VI.						28,982	27,882	36,266	33,059	25,340
CLASS VII.—Vegetable Substances and Fibres.										
Corks and Cork Manufactures	8,514	13,580	13,675	15,388	21,178
Fibres—										
Cotton Waste "	25,364	32,403	22,584	21,521	10,320
Other "	13,295	10,709	15,998	23,572	35,258
Grass or Straw for Hats and Furniture "	289	38	59	134	84
Gums and Resins ton	1,387	3,130	2,331	2,196	112,780	118,696	150,836	119,022	208,143	160,822
Plants, Trees, and Bulbs "	2,925	4,626	4,315	2,729	3,108
Seeds "	10,602	15,593	22,949	14,787	23,372
Sponges "	124	321	350	52	437
Starch, and Starch Flour, cntl.	230	228	232	274	184	909	885	956	1,066	273
Tanning Substances "	7,024	8,101	11,068	7,653	9,192
Other Vegetable Substances "	232	70	198	3,300	1,811
Total, Class VII.						187,974	237,162	211,174	298,345	265,811
CLASS VIII.—(a) Apparel, (b) Textiles, (c) Manufactured Fibres.										
(a) APPAREL.										
Apparel and Attire of Fur "	8,195	5,054	6,391	3,030	2,000
„ „ „ Other "	63,153	72,334	63,655	47,719	84,111
Blouses, Skirts, Costumes, and Women's and Children's Coats "	31,743	38,697	39,456	23,688	27,777
Boots and Shoes "	53,702	87,309	95,922	86,322	46,164
Buttons, Buckles, &c. "	26,487	28,250	26,731	34,807	51,649

TRADE WITH COUNTRIES.

UNITED KINGDOM.

TABLE XXV.

Imports of United Kingdom Origin, 1936-37 to 1940-41—continued.

ARTICLE.	QUANTITY.					VALUE.				
	1936-37.	1937-38.	1938-39.	1939-40.	1940-41.	1936-37.	1937-38.	1938-39.	1939-40.	1940-41.
CLASS VIII.—(a) Apparel, (b) Textiles, (c) Manufactured Fibres—continued.										
(a) APPAREL—continued.										
						£	£	£	£	£
Corsets No.	8,116	13,715	36,622	11,990	26,023	5,106	8,763	9,597	6,292	12,569
Feathers, Dressed	2,014	2,986	6,833	6,246	2,725
Furs, Dressed or Prepared	83,514	61,078	43,195	33,222	125,129
Gloves doz. pair	60,324	46,543	31,768	36,275	91,142	47,572	54,615	42,551	56,043	160,438
Hair, Articles of Natural or Imitation Hair	3,690	4,193	7,904	23,055	29,601
Hats and Caps—										
Felt, of Fur doz.	9,795	11,740	11,846	9,782	5,992	54,520	63,373	61,821	59,233	36,005
" " Wool	8,983	9,125	4,832	1,363	200	8,667	8,591	4,597	1,644	585
Firemen's Helmets, &c.	260	923	621	1,240	495
Hoods or Plateaux of Rush, Pandans, Bamboo, &c. blocked or unblocked	956	93	171	130	129
Caps, sewn or blocked	604	498	368	1,170	1,769
Sewn Hats of all descriptions on Wire and other Frames or Shapes	2,895	5,883	6,479	8,098	4,826
Hosiery and Knitted Articles, n.e.i.	20,053	26,865	22,217	21,335	17,965
Men's and Boys' Clothing	87,009	122,499	118,550	88,665	54,835
Shirts, Collars, Ties, and Py- jamas	1,844	5,309	5,431	3,411	4,143
Socks and Stockings	28,579	37,364	34,724	28,579	16,113
Trimmings and Ornaments	101,177	105,828	101,668	122,274	168,731
Umbrellas, Parasols, and Sun- shades	343	332	527	1,826	2,034
Total, Class VIII.(a)	632,083	740,837	699,409	658,029	849,793
(b) TEXTILES.										
Articles, n.e.i., partly or wholly made up from Textiles, Felts, or Feathers, including Ma- terial cut into shape therefor	27,978	34,542	38,178	57,226	51,500
Blankets, Rugs, &c.	19,894	22,359	23,233	24,626	30,368
Braids, Fringes, &c.	11,927	14,391	10,921	13,898	12,200
Carpets and Carpeting	1,061,380	1,137,878	934,428	1,249,819	963,833
Cosies, Cushions, &c.	25,805	26,056	23,864	17,260	16,003
Curtains	9,231	11,747	10,607	10,207	6,342
Flags and Banners over ft. in length	1,440	2,721	1,367	675	579
Floorcloths, Linoleums, &c.	451,769	505,394	472,638	531,268	491,870
Handkerchiefs and Serviettes	161,410	172,726	156,582	204,699	188,445
Mats and Matting of Coir, Grass, &c., and Fenders	12,648	8,407	7,642	6,108	4,693
Piece Goods—										
Bookbinders' Cloth	28,675	27,312	25,474	36,517	31,211
Canvas and Duck	435,701	507,485	418,387	497,777	514,111
Cloths made Waterproof with Rubber, Oil or Cellu- loid	30,149	51,449	38,707	33,482	42,839
Cotton	3,427,217	4,057,553	3,360,797	4,649,372	5,402,120
Cotton and Linen for Handkerchiefs, &c.	163,083	159,485	137,851	160,302	220,675
Felts	41,023	45,936	41,876	58,387	105,435
Hessians	87,849	90,993	70,170	162,671	158,946
Hair-cloth and Hop-cloth	59,521	74,150	66,926	85,300	102,603
Lace for Attire, &c.	144,873	128,488	99,852	156,043	192,099
Linen, n.e.i.	236,006	182,806	162,458	230,107	198,593
Saddlers' Webs, Kersey, &c. Silk, or containing Silk	7,350	7,931	8,528	9,967	8,388
Velvets, Velveteens, Plushes, &c.	1,210,481	1,188,007	849,312	1,482,009	1,759,704
Wick, (Candle and Lamp) Cotton	69,449	50,556	37,212	58,438	112,735
						1,996	1,666	1,547	2,500	2,405

UNITED KINGDOM.

Imports of United Kingdom Origin, 1936-37 to 1940-41—continued.

TABLE XXV

ARTICLE	QUANTITY.					VALUE.				
	1936-37.	1937-38.	1938-39.	1939-40.	1940-41.	1936-37.	1937-38.	1938-39.	1939-40.	1940-41.
CLASS VIII.—(a) Apparel, (b) Textiles (c) Manufactured Fibres—continued.										
(b) TEXTILES—continued.										
Piece Goods—continued.						£	£	£	£	£
Woolens—										
Flannels	7,427	11,812	8,954	2,925	2,853
Woolens or containing Wool, n.e.i.	241,626	239,512	211,950	195,832	203,495
N.E.I., treated to resemble Flannel	357,319	408,824	352,641	398,011	554,471
Other Piece Goods	79,590	46,042	53,929	47,738	69,455
Quilts, Table Covers, Sheets, &c.	132,639	119,916	95,831	105,255	95,386
Sewing Silks, Cottons, &c.	433,526	458,152	469,556	494,663	731,183
Tents and Sails	2,788	556	1,155	296	12
Towels and Towelling	367,102	330,024	288,758	352,050	396,778
Waddings and Cotton Wool, n.e.i.	20,944	19,083	15,112	13,116	12,142
Total, Class VIII.(b)	9,369,816	10,203,959	8,496,443	11,348,544	12,683,472
(c) YARNS AND MANUFACTURED FIBRES.										
Bags and Sacks	2,312	3,764	5,251	7,532	11,933
Nets (Fishing) and Netting	12,984	21,445	14,084	17,039	25,234
Cordage and Twines—										
Twine and Yarn, Reaper and Binder ton	5	7	35	51	5	242	307	1,137	1,633	271
N.E.I.	168,568	219,397	158,017	158,089	133,760
Yarns—										
Artificial Silk lb.	3,098,485	3,821,003	1,740,811	4,258,748	6,456,410	379,266	448,374	203,337	579,682	1,026,082
Cotton, Mercerized "	1,106,954	798,850	675,053	849,445	1,048,014	166,824	129,619	107,381	145,031	229,632
" N.E.I. "	3,311,058	5,255,392	3,675,640	2,957,086	3,401,942	269,873	436,669	258,691	303,243	430,193
Flax, Hemp and Jute "	158,935	200,784	314,141	137,512	48,020	15,326	18,939	34,738	24,420	15,099
Woolen "	211,290	226,596	176,358	103,657	71,492	49,812	57,650	47,044	43,246	33,743
" N.E.I. "	89,639	80,558	61,447	72,689	186,463	7,125	7,291	7,890	13,621	18,928
Total, Class VIII.(c)	1,072,332	1,343,455	837,570	1,293,536	1,924,875
Total, Class VIII.	11,074,231	12,288,251	10,033,422	13,300,109	15,458,140
CLASS IX.—Oils, Fats, and Waxes.										
Greases, Lard, &c. ton	846	455	408	313	366	17,537	10,586	9,832	9,664	11,467
Oils (in Vessels), &c. "	9,377	7,891	9,865	16,221	11,338
Oils (in Bulk)—										
Cotton Seed gal.	37,236	5,558	7,894	4,449	5	5,077	671	860	466	2
Linseed "	217,300	148,906	180,333	73,662	17,683	24,758	18,493	19,249	10,172	4,040
Lubricating (Mineral) "	243,949	204,855	147,683	134,650	10,259	17,824	15,932	12,160	12,073	2,051
Other Oils "	479,663	551,480	601,934	372,727	287,561	46,185	51,940	56,732	58,796	55,586
Petroleum Jelly, Stearine, and Tallow "	644	928	631	591	481
Waxes—										
Beeswax cntl.	189	144	147	102	18	982	944	833	889	194
Carnauba, Japanese, &c. "	289	361	514	240	304	1,316	1,997	2,671	1,420	2,836
Ceresine "	1,883	1,034	1,803	2,006	1,443	5,419	3,041	5,266	7,870	8,570
Paraffin "	4,769	3,767	2,724	993	630	6,630	5,603	3,872	1,981	2,923
N.E.I., including Mixed or Compound cntl.	1,786	1,398	1,862	3,069	1,593	13,294	9,504	12,866	22,909	12,566
Total, Class IX.	149,043	127,530	134,837	143,052	112,054
CLASS X.—Paints and Varnishes.										
Dry Colours ton	5,874	5,803	5,853	5,206	4,196	252,257	240,434	237,513	226,560	237,196
Enamels, Enamel Paints, and Glosses ton	37	28	22	26	18	2,430	2,713	1,948	2,490	1,669
Ground in Liquid "	107	97	74	59	38	4,070	4,599	2,640	2,666	1,750
Prepared for Use "	429	573	371	313	250	25,081	35,263	22,748	18,199	18,814
Putty "	67	63	65	84	30	715	700	855	1,254	574
Ships' Anti-fouling Composition "	25	28	38	51	92	1,800	2,345	3,037	3,840	8,708
White Lead, dry or in oil "	8	8	7	1	4	404	413	391	89	254
Whiting "	6,438	4,607	5,571	6,799	3,878	12,089	11,645	10,210	12,912	8,634
Other Paints, &c. "	55,356	63,870	93,992	133,929	180,670
Varnishes gal.	5,399	12,165	9,167	6,526	8,531	3,139	6,153	5,217	3,677	4,471
Varnish Stains, Oil Stains, &c. "	5,794	4,103	4,492	6,095	4,910
Total, Class X.	363,135	372,298	383,043	411,711	467,650

UNITED KINGDOM.

TABLE XXV.

Imports of United Kingdom Origin, 1936-37 to 1940-41—continued.

ARTICLE.	QUANTITY.					VALUE.				
	1936-37.	1937-38.	1938-39.	1939-40.	1940-41.	1936-37.	1937-38.	1938-39.	1939-40.	1940-41.
CLASS XI.—Stones and Minerals, including Ores and Concentrates.										
Abrasives—						£	£	£	£	£
Sand, Glass and Emery Paper and Cloth	69,034	87,518	67,714	83,022	79,492
Other Abrasives	74,126	87,786	77,585	108,283	69,276
Asphalt, Bitumen, and Natural Pitch ton	1,131	837	648	620	112	5,150	5,251	5,396	6,760	2,213
Coal "	10,306	6,251	86,714	12,507	6,200	11,483	8,095	104,151	23,449	14,867
Coke "	13,160	7,732	6,695	18,491	18,889	10,798
Mica "	1,354	3,133	2,993	2,831	4,357
Ores, Clays and Mineral Earths ton	5,928	4,226	2,002	1,489	2,047	4,710	9,036	5,997	8,977	18,000
Plumbago or Graphite "	66	73	43	45	40	2,376	2,180	1,334	1,396	1,223
Quicksilver lb.	724	213	1,381	709	6,973	142	52	319	277	2,163
Stone, including Marble and Slate—										
Slates, Roofing .. No.	46,047	145,971	12,834	30,000	..	766	2,424	219	625	..
Wrought Stone or Marble	190	431	44	936	620
Other Stone, &c.	2,444	1,228	2,018	9,679	16,303
Total, Class XI.	190,266	226,023	278,568	246,235	208,514
CLASS XII.—Metals, Metal Manufactures and Machinery.										
(a) MACHINES AND MACHINERY										
Adding and Computing Machines	10,695	4,739	1,890	3,868	1,512
Air and Gas Compressors, &c.	79,722	80,862	77,525	59,372	20,220
Bootmaking Machinery	20,120	22,391	26,433	26,511	25,355
Conveyors, Telfers, &c.	3,468	13,883	25,674	4,373	1,761
Cranes, Hoists, &c.	24,393	40,897	48,686	48,444	35,864
Dairy Implements, &c.	47,672	36,508	46,690	57,472	29,383
Electrical Machinery—										
Cable and Wire, covered ton	10,147	11,909	11,686	12,551	7,199	952,188	1,276,550	1,113,605	1,318,457	1,065,637
Carbon Manufactures	15,135	26,946	23,007	26,515	34,876
Dynamo Electric Machines	417,746	478,996	476,946	548,119	466,470
Fans, Electric	13,363	16,547	15,228	10,278	6,791
Fittings, Electric	63,891	84,827	102,877	78,196	84,723
Heating and Cooking Appliances	57,024	57,403	94,913	102,811	82,339
Lamps, Filament	148,192	153,679	121,812	144,890	129,627
Measuring and Recording Instruments	83,587	98,211	96,634	93,581	65,872
Regulating, Starting Apparatus	74,889	121,855	112,950	65,762	69,394
Static Transformers	38,553	41,410	48,293	40,974	28,887
Telegraph Instruments, &c. n.e.i.	10,805	5,400	17,276	6,900	5,845
Telephones and Switchboards	433,633	768,953	868,213	612,086	353,871
Vacuum Tubes, Electric	2,235	1,949	1,206	1,873	1,273
Electrical Appliances, n.e.i.	480,209	561,698	651,610	258,928	442,423
Fibre-treating Machinery	102	14
Implements and Machinery, Agricultural, &c.—										
Chaffcutters and Horsegears	996	1,442	1,227	887	472
Chaffcutter Knives	7,887	8,246	6,055	3,986	5,367
Disks for Agricultural Implements	13,876	21,888	12,324	2,355	5,699
Garden and Field Rollers, Lawn Mowers	14,774	16,415	12,907	8,575	4,352
Garden and Field Spraying Machines	82	72	209	76	1
Ploughs and Ploughshares	1,008	544	1,964	298	131
N.E.I.	12,827	22,889	27,554	8,640	7,137
Mangles, Wringers, &c.	12,674	18,513	21,409	26,802	16,962
Metal-working Machinery	443,734	559,142	754,994	811,118	654,480
Milling Machinery (Grain)	14,257	6,886	10,884	8,960	4,734
Mining Machinery	95,707	145,661	127,471	92,544	131,827
Motive-power Machinery—										
Boilers	102,586	86,469	125,390	66,671	72,592
Engines—										
Diesel and Heavy Oil	386,250	381,467	282,096	240,848	277,842
Gas	5,155	5,756	11,172	15,240	29,622
Kerosene	42,560	60,375	51,521	48,965	23,277
Locomotive	13,535	24,669	25,820	3,672	6,959
Motor Car and Cycle	15,037	18,350	23,953	43,491	37,423
Steam Turbines	116,379	129,201	207,187	172,775	148,587
Steam Engines, Other	23,515	8,059	4,531	7,290	2,479
Traction, &c.	186,738	241,414	41,753	77,035	25,893
All other Engines	37,478	65,335	125,662	248,096	197,391
Flue-heated Economizers	30,477	21,640	37,448	36,142	10,593

UNITED KINGDOM.

Imports of United Kingdom Origin, 1936-37 to 1940-41—continued.

TABLE XXV.

ARTICLE.	QUANTITY.					VALUE.				
	1936-37.	1937-38.	1938-39.	1939-40.	1940-41.	£.	1937-38.	1938-39.	1939-40.	1940-41.
CLASS XII.—Metals, Metal Manufactures and Machinery—continued.										
<i>(a) MACHINES AND MACHINERY—continued.</i>						£	£	£	£	£
Mechanical Stokers	24,130	4,473	8,164	15,312	2,713
Superheaters	3,127	7,095	2,762	3	2,228
N.E.I.	90,825	98,469	78,044	128,358	122,205
Paper-working, &c., Machinery	62,606	202,482	161,009	149,879	31,402
Printing Machinery and Presses	124,797	185,577	150,330	117,525	119,409
Pumps	23,927	55,604	54,579	51,706	59,023
Roller Bearings, &c.	112,932	161,561	128,177	137,440	88,807
Sawing Machines, and Saws for	12,584	18,187	36,251	13,149	14,537
Sewing Machines	186,977	209,053	220,140	391,110	297,347
Shafting	1,586	2,017	829	705	355
Sheep-shearing Machines	38,434	62,339	23,050	31,413	26,988
Twine, Rope, and Cordage-making Machinery	10,534	24,992	25,253	34,886	52,763
Typewriting, including Covers and Parts	31,382	61,771	43,471	45,111	64,218
Weighing Machines	32,653	39,090	48,546	35,774	21,203
Woodworking Machinery	22,946	28,178	28,154	17,362	30,101
Yarn-making and Textile-making Machinery—										
Combing	6,039	6,804	2,400	5,524	6,336
Carding	10,516	13,385	30,392	42,935	39,248
Knitting	41,197	33,404	29,908	29,442	26,066
Spinning and Twisting	96,621	20,098	59,740	64,969	87,232
Weaving	39,872	49,484	52,643	64,130	154,279
Other, for production of woven woollen goods	5,057	3,941	2,213	551	571
All Other Textile-working Machinery	102,090	115,519	90,810	87,422	228,447
Machinery, N.E.I.	654,508	983,150	728,925	686,327	475,504
Total, Class XII.(a)	6,290,392	8,115,912	7,890,699	7,584,909	6,566,939
<i>(b) METALS AND METAL MANUFACTURES, OTHER THAN MACHINERY.</i>										
Alloys—										
Anti-friction and Plastic Metals ton	35	39	36	66	20	6,632	7,925	7,213	7,733	4,632
Brass "	401	537	486	288	346	38,141	57,181	46,588	32,066	45,762
Britannia Metal, Bronze, &c. "	570	624	479	691	524	76,760	105,088	73,334	112,681	110,849
Brazing and Soldering Alloys "	26	31	18	18	20	2,255	3,105	2,903	3,879	7,208
Type Metal, Linotype Metal	110	96	445	44	..
Aluminium Blocks, Bars, Pipes, Plates, and Wire, &c. ton	1,124	1,218	1,032	623	109	132,252	182,187	140,983	73,170	20,441
Aluminium Ware, N.E.I.	4,912	9,477	8,079	10,603	11,646
Antimony ton	49	29	39	95	6	3,431	2,423	2,346	8,526	676
Bolts and Nuts "	973	704	483	308	138	56,393	60,462	45,303	30,329	22,166
Brasswork, Bronzework	40,725	46,342	40,099	35,598	21,477
Capsules, Metallic	15,268	20,522	16,583	26,227	20,043
Chain and Chains ton	751	954	831	737	509	72,495	86,919	77,868	79,708	104,331
Copper "	1,126	1,108	1,262	999	3,445	95,413	100,922	100,242	93,129	265,827
Cordage, Metal "	51,300	76,766	50,165	36,822	8,287
Cylinders "	41,751	47,514	51,095	53,864	42,875
Electroliers and Electrotypes	7,253	8,737	6,146	3,652	1,616
Enamelled Ware "	34,019	31,847	30,636	36,417	35,905
Eyelets and Eyelet Hooks	4,312	5,026	4,297	2,790	6,697
Fire Extinguishers, Hand	9,179	10,368	9,885	12,792	14,850
Gas Appliances "	89,340	76,995	78,175	75,808	61,004
Hinges of all kinds "	4,391	3,866	4,241	4,900	4,168
Iron and Steel—										
Band or Ribbon for Band Saws "	689	875	347	613	231
Bars, Rods, &c.—										
Rod, in coils ton	1	5	9	15	30	124	89	179	375	924
Angles and Tees "	515	430	554	384	78	6,674	9,534	9,635	5,493	1,975
Bar and Rod, other "	4,887	6,998	4,274	2,800	2,209	173,870	344,832	208,664	165,288	227,370
High-grade Carbon and Alloy Steels "	4,939	6,314	1,151	3,147	2,134	78,834	133,419	29,946	80,986	77,777
Hoop "	10,155	10,474	4,922	8,053	4,619	149,879	217,405	102,471	147,048	136,497
Ingots, Blooms, Slabs, &c., Pig "	2,163	354	175	18	33	26,534	6,321	5,716	310	954
Plate and Sheet "	422	307	51	74	6	2,353	3,385	443	650	898
Galvanized, flat "	2,851	5,300	2,546	115	81	45,635	116,262	55,418	2,324	2,517
Galvanized, corrugated ..	4,243	7,013	3,537	9	..	67,342	151,975	76,247	336	..
Corrugated, black "	2,071	104	55	7	..	33,498	4,146	2,229	471	..
Plain "	23,826	28,171	11,783	7,152	6,336	522,378	669,266	316,586	299,555	254,420
Tinned "	62,705	91,701	65,245	90,755	105,418	1,474,026	2,638,525	1,676,697	2,393,058	3,543,496

UNITED KINGDOM.

TABLE XXV.

Imports of United Kingdom Origin, 1936-37 to 1940-41—continued.

ARTICLE.	QUANTITY.					VALUE.				
	1936-37.	1937-38.	1938-39.	1939-40.	1940-41.	1936-37.	1937-38.	1938-39.	1939-40.	1940-41.
CLASS XII.—Metals, Metal Manufactures and Machinery—continued.										
(b) METALS, METAL MANUFACTURES, OTHER THAN MACHINERY—continued.						£	£	£	£	£
Iron and Steel—continued.										
Scrap ton	362	385	1	7	153	1,458	1,560	3	7	159
Steel, rough-shaped, &c.	991	982	462	727	393
Structural Iron and Steel ton	594	198	212	167	47	8,514	3,156	3,520	2,489	1,281
Wire "	2,961	3,985	2,347	1,275	704	89,430	143,566	88,709	58,786	43,423
Irons "	2,009	5,934	4,992	2,707	1,922
Kettles and Cooking Utensils	10,145	10,398	13,146	11,201	12,811
Knives, Steel, for Tobacco-cutters	2,331	3,450	1,988	1,478	2,926
Lamps and Lampware	82,452	110,853	105,331	154,839	108,832
Leaf and Foil "	81,252	90,432	83,392	116,876	132,400
Lead ton	51	64	105	30	5	1,495	1,636	2,387	732	275
Looks "	45,903	52,709	46,777	53,599	41,210
Nails "	23,919	24,436	19,928	27,859	22,115
Netting, Wire "	17,220	7,946	863	408	43
Nickel, Blocks, Cubes, &c. ton	121	139	198	442	1,033	25,537	25,033	38,288	92,369	197,945
Pipes and Tubes "	11,624	14,912	8,749	4,569	2,077	359,267	569,068	415,349	271,320	153,184
Pins, Hooks and Eyes	56,871	51,805	51,624	59,346	78,615
Plated Ware and Cutlery	440,099	491,047	455,311	491,667	608,595
Plates, Sheets, &c., of any metal, &c. "	70,677	144,013	80,744	69,171	46,824
Platinum, Bars, Rods, &c. oz.	1,708	1,447	1,341	1,276	2,640	15,617	12,992	9,663	15,042	24,636
Printers' Material "	4,672	5,068	3,801	3,786	1,353
Railway and Tramway Material ton	2,079	25	801	24	..	23,654	1,431	14,510	520	..
Rivets "	116	94	86	86	90	10,456	9,636	8,224	9,442	11,641
Screw Hooks, Eyes, and Rings	3,639	6,163	3,949	4,029	5,277
Screws "	21,175	28,351	14,172	13,664	19,942
Tanks No.	4,137	3,628	3,363	2,980	2,331	15,367	38,391	14,236	14,590	12,938
Tin Ingots ton	2	25	2	330	5,498	565	101	110
Tools of Trade "	434,299	525,010	390,664	417,144	484,291
Traps "	659	642	429	341	284
Vehicles—										
Aircraft "	397,553	378,762	713,818	921,642	5,962,060
Axles and Springs "	11,490	4,176	4,985	5,314	2,648
Cycles and Parts "	743,255	847,887	583,560	539,650	346,099
Motor Car Bodies "	127,132	114,533	88,917	74,217	16,427
Motor Car Chassis and Parts	2,281,775	2,922,046	2,706,676	2,295,284	673,829
Perambulators and Children's Tricycles	4,198	3,839	3,743	2,753	1,907
Other Vehicles and Parts	400,202	349,310	326,453	330,106	153,615
Wire, Woven, &c. "	21,000	28,236	16,426	19,393	29,113
Zinc "	12,307	6,845	7,705	8,493	53,288
Manufactures of Metal, n.e.i.	635,498	792,001	749,445	654,169	626,300
Total, Class XII.(b)	9,852,016	13,058,703	10,355,959	10,582,506	14,936,320
Total, Class XII.	16,142,408	21,174,615	18,246,658	18,167,415	21,503,259
CLASS XIII.—Rubber and Leather, and Manufactures thereof, and Substitutes therefor.										
Rubber, and Rubber Manufactures "	171,032	187,016	175,707	212,734	184,048
Leather and Manufactures—										
Belting—										
Composition and Rubber	17,876	18,606	26,107	16,283	16,733
Leather "	3,917	3,181	4,085	4,332	10,792
Leather "	25,592	22,726	23,394	27,004	22,412
Leather Manufactures	22,835	21,849	18,378	15,198	27,492
Total, Class XIII.	241,252	253,378	247,671	275,551	261,477
CLASS XIV.—Wood and Wicker, Raw and Manufactured.										
Furniture "	25,481	28,952	31,481	23,069	15,611
Picture and Photo Frames	5,010	5,464	4,136	3,554	3,055
Timber, Dressed and Undressed "	9,930	13,337	13,410	8,238	10,649
Other Wood and Wicker Manufactures "	35,726	38,327	36,102	34,239	32,848
Total, Class XIV.	76,147	86,080	85,129	69,100	62,163

UNITED KINGDOM.

Imports of United Kingdom Origin, 1936-37 to 1940-41—continued.

TABLE XXV.

ARTICLE.	QUANTITY.					VALUE.				
	1936-37.	1937-38.	1938-39.	1939-40.	1940-41.	1936-37.	1937-38.	1938-39.	1939-40.	1940-41.
CLASS XV. — Earthenware, Cements, China, Glass, and Stoneware.						£	£	£	£	£
Bricks	26,030	27,829	24,115	28,906	13,396
Cement, Portland .. ton	14,260	10,919	8,330	5,945	1,460	34,423	29,343	23,542	25,881	12,434
Chalk, French "	10	4	4	7	9	375	157	249	323	242
Crockery, and Household Ware	367,094	421,229	403,010	464,590	550,003
Cement, Asbestos, or similar substances	2,495	3,381	3,184	1,520	2,805
Fireclay Manufactures	2,499	5,044	3,422	4,677	2,133
Glass—										
Polished Plate .. sq. ft.	1,390,460	1,233,186	1,128,537	1,314,064	2,768,435	99,129	92,335	85,956	112,533	243,288
Sheet	3,561,383	3,518,822	2,858,536	2,705,725	4,010,666	46,599	60,367	51,834	58,474	81,117
Other	25,171	19,583	17,467	20,194	18,662
Glasses, Locket, &c., and Lenses	20,290	27,134	22,809	34,238	49,045
Glassware—										
Bottles	29,389	32,640	34,843	32,111	26,789
Other	87,281	86,528	77,752	88,620	146,839
Plaster of Paris .. ton	537	411	342	395	418	3,479	2,768	2,280	2,765	3,123
Roasting Dishes, and Sanitary Articles	67,503	80,529	75,415	80,779	78,324
Tiles	101,634	90,685	106,234	174,047	192,697
All other Chinaware, Earthenware, &c.	16,735	19,085	14,108	18,408	25,637
Total, Class XV.	930,126	998,637	946,220	1,148,066	1,452,534
CLASS XVI.—Paper and Stationery.										
Paper—										
Blotting and Cartridge ton	574	427	779	608	473	32,374	43,581	45,376	39,891	38,589
Boards	1,925	3,677	1,904	2,563	2,319	70,583	111,877	76,212	116,821	131,217
Printing	70,177	55,238	45,094	30,059	10,334	1,023,281	1,017,189	824,191	759,079	542,608
Wrapping, &c.	407	912	423	1,037	2,504	29,863	64,131	51,361	109,333	266,836
Writing and Typewriting	309,630	406,876	297,992	385,098	614,306
Other	250,185	294,089	237,256	377,584	506,342
Stationery and Paper Manufactures—										
Bags ton	14	28	93	47	117	2,577	4,600	9,041	7,244	8,328
Books (Printed), Music, &c.	836,031	888,419	876,344	820,477	679,200
Books, Account, Betting, &c.	5,280	7,622	6,422	5,270	6,110
Cards (Playing), in Sheet or Cut doz. pks.	15,604	8,449	6,773	6,082	3,303	4,879	4,830	3,493	3,568	2,290
Inks and Ink Powders	17,669	19,540	20,402	25,332	17,418
Paintings, Oil and Water Colour	57,820	62,987	67,964	107,675	4,276
Paperhangings	55,306	49,238	47,985	53,131	51,949
Paper Manufactures, Other	109,721	135,044	151,872	101,634	104,847
Pens and Pencils	114,602	141,107	111,658	144,403	149,403
Pictures, not being Advertising	9,229	10,557	7,576	6,262	6,307
Other Manufactured Stationery	113,350	106,114	110,495	117,264	135,788
Total, Class XVI.	3,042,380	3,367,801	2,945,640	3,181,266	3,265,814
CLASS XVII.—Jewellery, Timepieces, and Fancy Goods.										
Articles for Games	80,590	102,296	109,602	97,498	46,729
Combs, Toilet and Shaving Sets	15,860	15,545	15,420	24,612	55,256
Confectionery, Ornamental	19	37
Fancy Goods, Other	12,742	13,079	11,603	15,359	26,094
Jewellery and Imitation Jewellery	18,161	20,423	15,140	27,895	59,013
Cameos and Precious Stones (Unset)	9,791	5,156	9,581	12,570	31,747
Clocks and Parts thereof, &c.	22,574	27,796	27,956	29,320	41,247
Watches and Parts thereof, &c.	6,846	5,139	3,314	3,378	2,965
Pipes (Smoking), &c.	43,555	47,127	43,225	40,410	47,637
Spectacle Cases, &c.	2,872	3,212	3,125	3,418	4,485
Toys	30,610	36,004	36,298	58,990	59,430
Total, Class XVII.	243,601	275,796	275,301	313,450	374,603

UNITED KINGDOM.

TABLE XXV.

Imports of United Kingdom Origin, 1936-37 to 1940-41—continued.

ARTICLE.	QUANTITY.					VALUE.				
	1936-37.	1937-38.	1938-39.	1939-40.	1940-41.	1936-37.	1937-38.	1938-39.	1939-40.	1940-41.
CLASS XVIII.—Optical, Surgical, and Scientific Instruments.						£	£	£	£	£
Cameras and Accessories	26,723	35,172	28,688	17,689	71,254
Compasses	1,254	2,806	3,946	2,913	16,491
Cinematographs, and Magic Lanterns	10,554	8,301	5,911	3,576	5,422
Films lin. ft.	4,134,025	4,535,827	3,781,934	2,791,471	3,475,467	65,697	65,940	56,940	49,483	41,986
Microscopes and Telescopes	3,087	6,540	9,880	6,150	6,880
Phonographs, Gramophones, &c., and Records for	12,976	12,982	17,689	21,967	23,778
Spectacles, Frames, &c.	5,469	11,142	13,176	23,079	38,601
Field, Marine, and Opera Glasses	585	1,187	1,772	1,454	1,437
Photographic Materials	37,165	70,497	67,561	95,437	90,294
Scientific Instruments and Apparatus	66,725	81,746	79,820	114,903	91,317
Surgical and Dental Instruments and Appliances	181,998	206,351	223,601	284,904	419,387
All other Articles	5,245	7,154	14,397	8,052	3,901
Total, Class XVIII.	417,478	509,818	523,381	629,607	810,757
CLASS XIX.—Drugs, Chemicals, and Fertilizers.										
Acids—										
Acetic gal.	494	471	865	459	371	272	326	360	331	239
Boric and Salicylic .. ton	259	296	294	240	105	19,881	26,789	27,162	15,794	11,144
Citric "	165	179	89	83	107	18,599	20,268	10,122	10,090	13,483
Tartaric "	66	25	18	5	14	7,027	3,064	2,261	612	4,959
Other "	24,981	25,554	28,577	35,796	29,117
Alum ton	46	20	40	25	26	463	272	369	282	388
Ammonium Salts	35,387	41,591	67,535	80,632	64,269
Bacteriological Products and Sera	3,746	3,658	2,791	2,512	3,534
Bismuth Salts cntl.	198	480	149	427	461	6,841	16,640	5,347	16,536	20,625
Bisulphites, and Sulphites of any base ton	164	203	158	197	97	2,597	3,165	2,355	3,411	1,670
Calcium Chloride "	2,793	2,417	2,465	2,754	2,237	11,231	12,924	13,437	15,455	12,081
Cements and Prepared Adhesives, N.E.I.	10,503	9,670	11,670	13,095	8,463
Cream of Tartar and Substitutes ton	284	350	330	463	353	13,047	17,529	16,704	24,988	22,869
Drugs and Medicinal Preparations—										
Chloroform gal.	632	675	1,035	2,017	3,342	1,568	1,799	1,923	4,533	6,570
Morphia and its Salts .. oz.	2,065	1,573	6,848	3,885	4,595	2,476	1,802	6,067	4,387	5,890
Opium for Medicinal purposes oz.	9,352	10,286	14,291	9,215	5,496	616	498	638	604	678
Hypnotic and Narcotic Drugs, N.E.I.	3,478	2,390	4,888	6,678	10,078
Proprietary Medicines	159,596	218,230	219,857	249,285	272,955
N.E.I.	92,297	78,214	101,889	162,362	189,644
Dyes										
Foaming Powders and Liquids										
Food Preservatives										
Insecticides and Disinfectants										
Iodides cntl.	178	113	335	310	227	3,487	2,856	8,855	11,750	10,275
Magnesium Sulphate .. ton	354	343	329	506	290	8,736	8,600	7,946	12,397	9,552
Oils, Essential (non-spirituous)	18,390	17,517	15,136	19,156	35,190
Perfumery, &c. (non-spirituous)										
Potassium, Cyanide of .. cntl.	34,679	26,025	42,003	42,537	17,540	107,318	80,987	132,415	120,323	54,229
Potassium Nitrate .. ton	228	93	218	220	245	7,159	3,057	6,839	7,800	9,166
Saccharin cntl.	140	104	94	143	30	4,987	5,582	5,748	9,046	1,852
Salt—										
Rock ton	6,595	4,687	3,785	2,475	2,638	10,142	9,487	7,529	4,900	5,080
Table preparations of .. cntl.	24,979	19,322	24,224	25,238	21,998	25,581	18,197	21,905	24,571	22,448
N.E.I. ton	2,233	2,229	2,633	2,222	1,681	7,236	7,549	9,393	10,300	6,787
Sodium—										
Acetate	139	180	186	282	2,034
Biborate ton	402	186	223	430	278	10,504	7,182	10,084	17,768	11,854
Bicarbonate and Carbonate ton	23,816	31,392	26,578	33,528	11,826	160,349	174,753	193,041	245,923	94,775
Hydroxide (Caustic Soda) ton	6,871	6,666	7,682	9,206	4,802	92,354	88,669	103,065	129,329	68,183
Salicylate	3,381	2,643	3,065	5,149	6,310
Silicate ton	111	364	109	105	165	999	2,420	978	1,033	2,308
Sulphide "	887	1,052	1,129	1,269	1,220	10,241	11,915	12,359	15,418	18,993
Sodium Salts, N.E.I.	89,856	68,451	94,495	102,510	114,632

UNITED KINGDOM.

Imports of United Kingdom Origin, 1936-37 to 1940-41—continued.

TABLE XXV.

ARTICLE.	QUANTITY.					VALUE.				
	1936-37.	1937-38.	1938-39.	1939-40.	1940-41.	1936-37.	1937-38.	1938-39.	1939-40.	1940-41.
CLASS XIX.—Drugs, Chemicals, and Fertilizers—continued.										
						£	£	£	£	£
Spirits and Spirituous Preparations—										
Essences and Ethers gal.	7,993	11,003	7,057	7,906	5,317	18,956	26,353	16,086	15,215	17,149
Perfumed (Scents, &c.) and Bay Rum .. gal.	1,088	2,112	1,058	971	757	18,385	21,290	21,448	15,719	14,279
Other	7,372	7,953	9,505	11,894	5,445
Sulphate of Copper .. ton	546	645	489	460	104	11,061	10,472	9,915	8,565	2,703
Sulphur (Brimstone) .. "	98	137	154	88	34	1,975	1,413	2,506	1,381	783
Other Drugs and Chemicals	528,171	582,204	663,829	550,862	584,995
Total, Class XIX.	1,880,665	2,056,472	2,288,387	2,551,449	2,491,715
CLASS XX.—Miscellaneous.										
Arms, Ammunition and Explosives—										
Arms	86,167	50,939	336,082	410,894	387,920
Cartridges	28,161	4,630	9,769	4,786	1,049
Cartridge Cases (empty), and Wads	19,265	9,870	6,792	875	2
Detonators and Percussion Caps	42,668	71,137	69,673	55,245	29,741
Dynamite, Gelignite, and Gelatine cntl.	30,102	20,624	11,750	1,567	..	154,389	108,933	66,116	8,228	..
Explosives, n.o.i.	77,945	91,493	52,826	32,662	10,917
Fireworks	4,661	5,271	9,699	7,530	4,116
Fuse—										
Cotton	1,114	934	12	1,670	3,642
Mining, Electrical	1,916	1,706	1,261	2,262	3,759
N.E.I. coils	446	5,364	1,320	650	6,420	614	802	440	194	1,751
Powder, Blasting .. cntl.	7,623	12,525	3,463	50	..	20,283	35,263	9,717	149	..
„ Sporting	713	946	537	213	..	12,648	15,303	8,610	3,998	1,170
Shot, Bullets and Slugs ton	30	92	112	33	27	1,272	3,753	3,896	1,320	1,409
Other Ammunition	24,154	49,024	378,513	124,619	401,399
Articles, n.o.i., of Celluloid, &c.	15,765	13,309	9,212	11,657	20,800
Art, Works of	13,528	13,363	9,251	4,783	3,065
Bags, Purses, &c.	79,366	83,270	84,783	86,177	111,420
Blacking, Dressings, &c.	9,344	8,787	9,295	11,002	5,938
Brushware	107,169	126,283	122,443	154,645	97,798
Diving Dresses and Apparatus	8,259	10,549	4,396	4,745	2,855
Fire Brigade and Life-saving Appliances	15,411	24,517	25,823	19,617	18,354
Instruments, Musical—										
Pianos No.	495	708	564	646	149	23,315	32,471	21,901	28,529	8,820
Other, and Parts	27,342	41,400	35,297	36,142	35,619
Matches and Vestas	527	301	257	682	54
Oilmen's Stores	103,453	120,664	138,413	133,632	93,648
Packings, Asbestos, Engine, &c.	70,295	87,578	87,375	113,214	128,174
Personal and Household Effects (Passengers')	94,991	100,386	109,144	87,540	65,334
Pitch and Tar ton	9	23	12	17	11	211	334	317	393	454
Soap—										
Toilet, Fancy, &c. .. cntl.	1,497	1,198	1,283	1,426	966	13,489	11,892	11,990	13,525	10,931
N.E.I. and Substitutes	5,386	15,041	20,146	30,242	24,097
Vessels imported from Abroad No.										
.. .. .	55	113	171	56	20	1,084,539	1,582,697	587,847	63,795	59,694
All Other Articles	369,247	335,842	383,039	375,890	324,925
Total, Class XX.	2,515,994	3,057,652	2,614,335	1,829,742	1,858,765
CLASS XXI.—Gold and Silver; and Bronze Specie.										
Gold, Specie	46	1,070	13,294	443	..
„ Bar, Dust, &c. fine oz.	9	96	1	61,982	134	64	619	7	519,475	832
Silver, Specie	12	1	6	..	7,385
„ Bar, Ingot and Sheet oz.	8,486	6,977	9,508	7,617	11,734	897	699	969	789	1,775
Bronze, Specie	17	113	31
Total, Class XXI.	1,036	2,502	14,307	520,707	9,992
Total Imports of Produce or Manufactures of the United Kingdom ..						38,560,403	46,228,674	40,433,590	44,453,952	49,398,87

UNITED KINGDOM.

TABLE XXV.

Exports thereto, 1936-37 to 1940-41.

ARTICLE.	QUANTITY.					VALUE.				
	1936-37.	1937-38.	1938-39.	1939-40.	1940-41.	1936-37.	1937-38.	1938-39.	1939-40.	1940-41.
CLASS I.—Foodstuffs of Animal Origin, excluding Living Animals.						£	£	£	£	£
Butter lb.	160,671,888	184,169,810	217,051,464	244,191,824	174,009,192	8,059,302	9,970,954	12,127,260	14,715,766	10,516,649
Butter Substitutes	28	208	..	1,176	38,668	I	4	..	23	1,164
Cheese	12,907,794	26,145,962	34,799,081	40,682,288	22,632,080	335,776	792,905	1,019,681	1,324,676	982,581
Eggs	968,292	697,483	654,980	591,238	1,128,108
Meats, Poultry and Game— Preserved by Cold Pro- cess—										
Beef, Chilled lb.	41,635,764	58,416,832	58,721,661	12,736,865	..	603,630	967,199	982,659	205,169	..
„ Other	172,750,792	213,819,850	178,200,891	234,382,874	142,981,881	2,152,253	3,060,516	2,919,032	3,931,523	2,662,230
Lamb	160,934,179	156,926,163	155,748,534	198,436,545	216,910,098	4,407,801	4,575,919	4,315,513	5,274,869	5,767,455
Mutton	43,438,282	39,795,894	25,307,387	43,328,614	14,763,377	729,110	649,714	367,306	657,623	211,386
Rabbits and Hares pair	2,229,596	2,706,553	3,673,777	5,993,904	1,418,022	111,035	153,653	211,815	340,221	88,998
Other	1,041,007	1,292,072	1,218,413	2,066,976	2,763,663
Potted or Concentrated Preserved in Tins lb.	5,773,459	9,282,334	11,702,123	18,015,409	14,704,630	1,935	17,358	16,953	14,443	52,361
Sausage Casings owt.	8,450	8,804	7,616	5,282	5,714	192,185	295,485	391,488	710,134	605,922
Other Meats	108,824	143,919	147,710	94,600	89,327
Milk and Cream— Dried or Powdered lb.	1,397,159	2,174,634	2,807,075	3,120,421	4,902,289	38,998	67,850	85,818	84,645	109,354
Preserved, Condensed, &c.	73,528	1,764	951	2,298	58	30
Other Animal Foodstuffs	23,922	16,395	12,039	133,641	107,604
Total, Class I.	18,776,971	22,709,012	24,483,853	30,163,321	25,098,413
CLASS II.—Foodstuffs of Vegetable Origin; Non-alcoholic Beverages, and Substances used in making.										
Fodders	10,633	32,197	31,749	72,328	5,284
Fruits— Dried—										
Apricots lb.	256,433	1,195,048	709,976	19,068	24	9,741	42,932	25,783	625	I
Currants	20,335,990	27,809,946	46,364,918	23,314,302	27,915,519	340,814	470,790	660,899	367,718	453,330
Peaches	18,999	73,781	241,049	77,864	..	574	2,286	6,675	2,306	..
Raisins—										
Sultanas	40,483,433	67,890,696	62,947,309	37,959,953	60,578,976	755,148	1,342,410	1,201,390	730,771	1,024,013
Lexias	4,571,055	2,808,335	3,970,282	2,456,088	3,406,124	73,974	53,247	77,699	47,094	80,831
Other	782,201	608,385	1,551,130	1,094,399	1,482,540	18,042	15,577	38,413	28,349	39,535
Other	711,411	2,497,492	1,581,721	203,294	1,526	19,393	59,987	34,787	4,731	41
Fresh—										
Apples ontl.	1,543,710	1,591,535	1,713,700	692,375	22,442	1,093,717	1,124,025	1,107,360	595,720	24,063
Citrus	37,979	49,944	24,334	34,667	9,748	29,989	68,085	36,105	45,656	9,040
Pears	319,645	240,554	276,286	107,919	..	299,887	225,322	242,113	121,866	..
Other	8,040	4,407	9,653	2,671	..	10,279	7,898	15,040	5,766	..
Fruits, Preserved in Liquid—										
Apricots lb.	4,242,734	7,139,396	7,465,735	5,297,332	212,220	67,885	107,264	125,020	99,588	3,428
Peaches	22,609,629	37,118,349	37,968,317	37,289,333	916,217	308,922	508,849	518,399	540,041	12,976
Pears	25,017,528	27,831,131	20,147,375	20,432,481	1,040,449	393,278	404,253	320,684	380,575	17,079
Pineapples	758,428	1,174,968	2,508,523	3,353,123	247,706	15,840	24,784	51,882	75,268	5,095
Other	978,797	961,175	1,215,770	749,447	11,388	19,475	19,645	25,400	17,990	352
Fruits and Vegetables Pulped	2,692,137	3,641,390	6,560,226	4,255,292	2,247,916	44,683	48,505	119,814	103,565	54,497
Grain and Pulse—										
Barley ontl.	676,137	1,984,998	1,027,052	259,425	95,903	280,792	657,906	278,026	65,548	21,786
Beans and Peas	69,615	80,163	52,342	35,050	102,110	35,203	45,126	34,648	22,206	121,561
Flour (Wheaten)	3,546,590	3,758,858	2,379,151	3,788,735	1,608,356	1,760,006	1,742,708	705,518	1,539,547	697,747
Wheat	26,546,528	36,913,371	19,340,770	17,447,312	14,462,218	11,506,127	13,600,504	4,443,613	4,467,481	4,531,309
Other	659,307	1,435,463	1,090,973	798,861	178,040	292,745	350,615	369,025	331,994	164,937
Jams and Jellies lb.	3,004,344	3,675,628	11,612,701	19,887,148	34,878,478	46,399	64,612	209,432	392,112	684,027
Sugar cwt.	6,837,320	7,183,600	7,829,940	7,171,800	3,697,700	3,120,124	3,325,643	3,685,761	4,231,319	2,372,280
Other Vegetable Foodstuffs, &c.	11,702	8,290	3,863	5,034	7,805
Total, Class II.	20,565,372	24,344,460	14,369,098	14,295,198	10,331,017
CLASS III.—Spiritous and Alcoholic Liquors.										
Ale, &c., Cider and Perry gal.	1,064	1,563	950	3	8	233	320	173	I	2
Spirits—										
Whisky	3,010	163	26	1,992	92	4,282	214	62	2,972	268
Other	618	800	11,915	18,649	23,020	373	364	9,424	4,389	3,854
Wine, Fermented	3,868,580	3,710,972	3,507,447	3,369,144	670,364	952,145	862,166	896,699	836,161	163,246
Total, Class III.	957,033	863,064	906,358	843,523	167,370

UNITED KINGDOM.

Exports thereto, 1936-37 to 1940-41—continued.

TABLE XXV.

ARTICLE.	QUANTITY.					VALUE.				
	1936-37.	1937-38.	1938-39.	1939-40.	1940-41.	1936-37	1937-38.	1938-39.	1939-40.	1940-41.
CLASS VI.—Animal Substances, (mainly unmanufactured), not Foodstuffs.						£	£	£	£	£
Hair and Fibre..	7,860	11,203	4,793	11,320	1,151
Hides and Skins—										
Cattle No.	487,153	147,169	572,274	392,239	116,959	379,437	527,036	410,100	383,661	345,902
Sheep, with Wool .. "	2,139,711	1,584,863	1,322,767	1,846,195	1,715,775	840,389	685,336	345,953	467,575	626,005
" without Wool .. "	138,817	267,912	230,785	478,510	47,265	13,068	20,241	11,025	34,305	1,171
Furred Skins—										
Fox "	240,970	136,131	65,130	63,161	..	68,097	49,224	14,850	10,543	..
Kangaroo "	10,379	70,880	436	23,477	..	2,759	12,059	67	3,885	..
Opossum "	2,123,623	625,906	60,075	31,493	..	343,735	58,193	11,386	7,481	..
Rabbit lb.	(a)1,170,314	(a)834,237	(a)127,384	279,495	57,992	(a)208,609	(a)196,997	(a)15,539	35,994	15,791
Wallaby No.	42,563	67,874	20,518	59,020	3,327	7,421	11,997	2,662	11,457	927
Other Furred Skins ..	20,447	43,602	10,704	9,058	..	2,325	4,792	607	723	..
All other Hides and Skins	1,888	5,515	3,129	20,478	8,440
Horns "	3,195	1,853	3,265	2,999	2,185
Pearlshell cwt.	14,955	24,455	20,877	4,667	340	75,247	146,657	90,777	12,068	1,775
Wool—										
Greasy lb.	277,210,184	294,411,890	333,263,937	539,729,831	146,331,337	19,665,709	17,535,038	15,949,798	33,644,112	9,762,129
Scoured, Washed, Tops, &c. ..	34,770,657	30,951,063	36,591,488	53,955,305	38,516,576	3,359,475	2,712,839	2,563,377	5,059,765	3,765,354
Other Animal Substances	55,157	47,829	47,905	73,238	22,212
Total, Class VI.	25,034,371	22,026,809	19,475,233	39,779,664	14,553,042
CLASS VII.—Vegetable Substances and Fibres.										
Copra cwt.	228	800	38,000	1,000	..	200	400	10,359	340	..
Fibres—										
Rags cwt.	23,565	19,006	18,354	21,955	14,426	101,593	97,843	66,856	87,851	64,913
Other "	616	1,215	5,374	2,259	..
Gums and Resins .. cwt.	10,098	5,253	8,111	14,104	5,459	3,738	2,784	3,704	5,852	2,201
Other Vegetable Substances	2,051	25,334	23,477	49,255	71,296
Total, Class VII.	108,198	127,576	109,770	145,557	138,410
CLASS VIII.—Apparel, Textiles and Manufactured Fibres.										
Apparel "	7,202	6,883	4,248	7,118	5,356
Textiles "	18,763	32,576	18,057	10,715	792
Manufactured Fibres and Yarns "	21,537	10,063	18,604	17,392	7,157
Total, Class VIII.	47,502	49,522	40,909	35,225	13,305
CLASS IX.—Oils, Fats, and Waxes.										
Lard and Refined Animal Fats lb.	1,642,500	1,659,016	3,124,941	11,141,945	12,217,236	24,452	20,940	30,863	128,491	136,932
Oils (in bulk)—										
Tallow gal.	31,996	2,711
Other "	269,936	75,444	26,559	100,004	990	6,419	4,169	4,829	8,013	198
Stearine lb.	683,494	1,195,063	644,177	251,160	191,017	8,166	11,508	5,817	6,334	3,229
Tallow, unrefined .. cwt.	206,275	178,602	167,695	166,565	299,130	253,266	192,338	137,464	165,597	295,360
Other Oils, Fats and Waxes	2,866	903	435	6,047	..
Total, Class IX.	297,880	229,858	179,408	314,392	435,719
CLASS XI.—Stones and Minerals, including Ores and Concentrates.										
Concentrates, other than Gold—										
Tin cwt.	632	4,690	9,464	11,524	1,244	4,280	33,402	80,139	115,990	16,591
Zinc "	2,693,116	4,004,155	4,073,931	2,835,186	3,148,354	859,379	1,149,832	662,205	376,308	429,409
Other "	11,552	130,014	12,072	12,875	1,609	12,169	13,896	5,935	12,017	523

(a) Includes Hare Skins.

UNITED KINGDOM.

TABLE XXV.

Exports thereto, 1936-37 to 1940-41—continued.

ARTICLE.	QUANTITY.					VALUE.				
	1936-37.	1937-38.	1938-39.	1939-40.	1940-41.	1936-37.	1937-38.	1938-39.	1939-40.	1940-41.
CLASS XI.—Stones and Minerals, including Ores and Concentrates—continued.										
Ores, Clays, and Mineral Earths—						£	£	£	£	£
Antimony cwt.	..	894	6,214	6,627	4,981
Molybdenite "	290	238	425	1,143	190	2,997	2,812	4,076	11,710	2,538
Tin "	397	26	174	162	..	2,170	74	1,167	1,224	..
Wolfram "	530	2,828	3,350	5,062	11,617	3,989	42,531	35,665	41,390	109,925
Other Ores, &c. .. "	8,623	150,340	62,236	26,522	37,872	9,316	142,370	50,979	34,624	33,531
Other Stones and Minerals	7,387	6,756	1,847	1,204	907
Total, Class XI.	901,687	1,398,300	846,994	594,467	593,424
CLASS XII.—Metals, Metal Manufactures and Machinery.										
Machines and Machinery	85,222	95,038	95,225	217,420	330,975
Cadmium, Blocks, Ingots, &c. cwt.	2,942	2,140	2,240	2,271	3,092	55,359	58,660	41,356	72,613	107,230
Copper Ingots "	34,002	..	4	5	..	93,787	..	10	16	..
Lead—										
Contained in Matte "	19,800	26,009
Pig "	3,301,495	4,099,442	4,020,649	4,024,948	2,061,107	4,539,805	4,678,597	4,198,486	4,397,322	2,310,186
Platedware, &c. "	261	707	379	996	30
Platinum, Osmium, &c. oz.	879	421	173	66	..	12,254	7,080	3,370	1,004	..
Tin, Ingots cwt.	8,367	9,243	14,860	3,756	..	120,363	113,165	184,142	60,270	..
Vehicles "	14,988	16,852	36,812	7,195	41,519
Zinc, Bars, Blocks, &c. cwt.	276,576	308,206	283,055	502,081	439,934	375,522	356,793	281,454	550,369	484,388
Other Metal Manufactures	87,959	73,497	450,070	2,093,964	1,230,331
Total, Class XII.	5,411,529	5,400,389	5,291,304	7,401,169	4,504,659
CLASS XIII.—Rubber and Leather, and Manufactures thereof, and Substitutes therefor.										
Boots and Shoes (see Class VIII.)										
Rubber and Rubber Manufactures "	978	697	1,211	526	11,994
Leather—										
Sole Leather cwt.	14,411	7,530	10,834	1,556,093	705,261	77,522	51,524	62,459	457,449	103,441
Other Leather "	551,083	372,784	356,710	539,681	254,900
Leather Manufactures "	1,438	18,596	2,168	4,539	..
Total, Class XIII.	631,021	443,601	422,548	1,002,195	370,335
CLASS XIV.—Wood, and Wicker, Raw and Manufactured.										
Furniture "	4,333	1,600	1,427	224	..
Timber—										
Undressed, including logs (a) sup. ft.	16,159,466	18,683,645	13,198,532	14,634,068	10,766,731	186,253	233,045	152,761	164,483	109,751
Other. "	18,131	19,345	14,984	55,966	142,181
Wicker, Bamboo, Cane and Wood Manufactures "	22,347	39,948	37,365	38,078	6,190
Total, Class XIV.	231,064	293,938	206,537	258,751	258,122

(a) Exclusive of timber not measured in super. feet.

UNITED KINGDOM.

Exports thereto, 1936-37 to 1940-41—continued.

TABLE XXV.

ARTICLE.	QUANTITY.					VALUE.				
	1936-37.	1937-38.	1938-39.	1939-40.	1940-41.	1936-37	1937-38.	1938-39.	1939-40.	1940-41.
CLASS XVI.—Paper and Stationery.						£	£	£	£	£
Paper	3,610	3,609	5,175	1,236	761
Books (printed), Music, &c.	11,638	18,567	17,243	10,510	2,931
Pictures, not advertising	20,045	19,166	3,575	687	146
Stationery	2,138	2,845	6,471	6,080	831
Total, Class XVI.	37,431	44,187	32,464	18,513	4,669
CLASS XVII.—Jewellery, Timepieces, and Fancy Goods.										
Sporting Material	6,967	5,693	2,260	1,150	141
Precious Stones, unset— Pearls, Cameos, &c.	24,426	28,620	20,545	10,824	2,559
Jewellery	5,786	5,374	1,723	2,228	962
Fancy Goods, Timepieces, &c.	3,772	5,414	7,098	1,208	66
Total, Class XVII.	40,951	45,101	31,626	15,410	3,728
CLASS XVIII.—Optical, Surgical, and Scientific Instruments.										
Films for Cinematographs, &c. lin. ft.	455,997	385,087	283,634	130,892	93,264	30,445	5,252	4,406	1,883	3,081
Surgical and Dental Instruments	1,432	1,246	4,839	1,344	1,901
Talking Machines	268	828	211	63	30
Other Optical, &c., Instruments	4,185	5,496	6,640	3,845	374
Total, Class XVIII.	36,330	12,822	16,096	7,135	5,386
CLASS XIX.—Drugs, Chemicals, and Fertilizers.										
Bacteriological Products and Sera	11,619	6,489	5,281	1,502	14
Casein cwt.	2,020	833	300	401	..	4,602	933	180	901	..
Medicines	2,527	4,614	3,301	873	419
Oils— Essential (non-spirituous) n.e.i.	15,740	22,044	15,111	22,776	1,211
Eucalyptus gal.	44,716	72,256	39,463	56,290	86,153	21,526	43,308	24,273	49,673	101,274
Other Drugs, &c.	71,496	59,975	60,416	101,710	46,316
Total, Class XIX.	127,510	137,363	108,562	177,435	149,234
CLASS XXI.—Gold and Silver ; and Bronze Specie.										
Gold— Specie	24,815	20,410	103,801	7,496	..
Bar, Dust, &c. fine oz.	619,181	888,961	212,409	1,664	..	6,008,591	7,679,779	1,887,423	15,333	..
Silver— Specie	8,991	6,348	5,211	666	..
Bar, Ingot, Sheet, &c. oz.	190,063	3,351,113	198,059	5,467,552	2,406,746	21,252	369,463	21,705	547,121	300,073
Bronze, Specie	1,678	814	228	161	..
Total, Class XXI.	6,065,327	8,076,814	2,018,368	570,777	300,073
Miscellaneous.										
Arms, Ammunition, and Explosives	3,073	1,083	29,992	247,257	481,891
Personal Effects	27,171	34,535	30,940	12,500	1,744
Soap lb.	1,526,775	1,208,426	974,801	1,377,376	547,802	33,550	26,893	21,520	30,199	12,054
Vessels (Ships)	1,014
All other Articles, including Classes too small for specific enumeration	176,547	94,473	94,451	53,211	159,657
Australian Produce	79,157,823	86,005,697	68,393,916	95,777,767	57,475,108
Other Produce	353,709	354,103	322,115	188,132	107,144
Total Exports	79,511,532	86,359,800	68,716,031	95,965,899	57,582,252

CANADA.

TABLE XXV.

Imports of Canadian Origin, 1936-37 to 1940-41.

ARTICLE.	QUANTITY.					VALUE.				
	1936-37.	1937-38.	1938-39.	1939-40.	1940-41.	1936-37.	1937-38.	1938-39.	1939-40.	1940-41.
CLASS I.—Foodstuffs of Animal Origin, excluding Living Animals.										
Fish—						£	£	£	£	£
Smoked and Preserved by Cold Process .. cntl.	1,180	1,748	1,346	1,179	245	2,550	4,186	3,471	3,017	575
Preserved in Tins .. "	167,647	145,842	155,172	173,469	123,067	406,076	379,998	412,870	538,286	436,297
Other .. "	5,254	309	389	203	2
Sausage Casings .. cwt.	401	74	53	18	..	4,708	1,193	585	388	..
Other Animal Foodstuffs	412	2,080	702	468	..
Total, Class I.	419,000	387,766	418,017	542,362	436,874
CLASS II.—Foodstuffs of Vegetable Origin; Non-alcoholic Beverages, and Substances used in making.	12,508	12,101	24,893	28,684	2,851
CLASS III.—Spirituous and Alcoholic Liquors.	528	745	977	2,982	226
CLASS VI.—Animal Substances (mainly unmanufactured), not Foodstuffs.										
Hides and Skins	69,933	104,797	73,836	82,923	29,238
All other Substances	382	1,486	3,637	1,528	1,243
Total, Class VI.	70,315	106,283	77,473	84,451	30,481
CLASS VII.—Vegetable Substances and Fibres.										
Fibres .. ton	351	467	100	60	11	4,169	6,533	26	31	62
Pulp for Paper-making—										
Wood Pulp .. "	26	47	44	1,240	11,954	165	912	1,007	16,717	168,684
Other Vegetable Substances	1,209	1,180	11,064	1,274	1,126
Total, Class VII.	5,543	8,625	12,097	18,022	169,872
CLASS VIII.—Apparel, Textiles, and Manufactured Fibres.										
Boots and Shoes	5,232	16,766	10,717	7,693	8
Corsets	261	1,004	449	165	..
Gloves	301	7,107	1,436	3,409	4,590
Socks and Stockings	5,322	7,401	6,528	3,633	7
Other Apparel and Attire	30,232	40,033	21,711	28,321	272,338
Piece Goods	236,472	355,829	310,487	512,128	404,704
Sewing Silks, &c.	6,395	6,320	8,941	10,712	31,874
Other Textiles	22,220	36,711	37,991	54,802	15,387
Yarns and Manufactured Fibres	5,871	36,779	2,073	1,519	34
Total, Class VIII.	312,306	507,950	400,333	622,382	728,942
CLASS IX.—Oils, Fats, and Waxes.	719	1,920	3,825	8,761	13,950
CLASS X.—Paints and Varnishes.	8,651	9,981	14,189	27,908	26,676
CLASS XII.—Metals, Metal Manufactures and Machinery.										
Machines and Machinery—										
Adding and Computing Machines .. No.	39	146	115	131	46	7,948	25,880	24,012	31,381	12,179
Cash Registers .. "	2,178	2,128	2,043	1,375	563	76,035	113,715	73,814	55,218	31,032
Cream Separators .. "	905	1,263	508	324	81	13,034	15,979	7,425	4,205	496
Electrical Appliances and Machinery	100,856	174,863	149,818	179,354	100,956
Implements and Machinery—Agricultural, &c.	46,110	20,979	39,877	43,110	8,959
Mining Machinery	3,726	9,183	11,592	6,431	10,318
Motive-power Machinery (except Electric)	23,091	54,175	35,923	37,342	65,185
Spark Plugs imported separately .. doz.	67,827	75,738	75,661	56,148	50	53,504	59,846	66,686	54,820	10
Typewriters, Covers and Parts .. No.	7,997	7,911	8,813	7,435	6,764	118,182	117,697	132,904	124,748	121,967
Other	77,879	187,494	187,194	166,723	95,305
Aluminium	48,372	51,288	16,036	67,025	77,034
Iron and Steel—										
Bars, Rods, Angles, and Tees .. cwt.	12,723	16,342	9,716	4,739	18,350	8,315	11,495	6,715	27,881	142,349
Wire—										
Other than Barbed cwt.	70,179	17,892	79,495	32,953	11,967	51,252	27,637	58,951	33,853	26,123

CANADA.
Imports of Canadian Origin, 1936-37 to 1940-41—continued.

TABLE XXV.

ARTICLE.	QUANTITY.					VALUE.				
	1936-37.	1937-38.	1938-39.	1939-40.	1940-41.	1936-37.	1937-38.	1938-39.	1939-40.	1940-41.
CLASS XII.—Metals, Metal Manufactures and Machinery—continued.						£	£	£	£	£
Lamps and Lampware	10,485	11,876	14,252	14,953	7,908
Pipes and Tubes	25,340	47,016	17,903	26,454	..
Tools of Trade	132,453	195,258	144,834	204,877	88,732
Vehicles—										
Motor Cars—										
Bodies	91	174	2,576	102	56
Chassis, and Chassis Parts	1,409,881	1,999,944	1,938,793	2,048,179	1,916,681
Other Vehicles and Parts	137,705	175,407	151,803	167,210	234,534
Other Metal Manufactures	62,988	80,896	80,131	157,710	158,100
Total, Class XII	2,407,247	3,380,802	3,161,239	3,451,576	3,097,984
CLASS XIII.—Rubber and Leather, and Manufactures thereof, and Substitutes therefor.										
Boots and Shoes (see Class VIII.)										
Rubber and Manufactures of	20,002	38,311	41,596	48,260	19,474
Leather and Manufactures of	8,848	6,578	6,283	4,085	4,164
Total, Class XIII.	28,850	44,889	47,879	52,345	23,638
CLASS XIV.—Wood and Wicker, Raw and Manufactured.										
Furniture	2,180	5,427	4,534	2,472	..
Timber—										
Dressed	54,676	135,895	85,771	81,297	33,902
Undressed	772,601	1,372,557	986,226	948,934	341,621
Wood and Wicker Manufactures	15,835	24,049	9,936	13,992	103,949
Total, Class XIV.	845,292	1,537,928	1,086,467	1,046,695	479,472
CLASS XV.—Earthenware, Cements, China, Glass and Stoneware.										
Glass	35,083	12,388	10,984	19,616	13,585
Other Earthenware Cements, &c.	10,707	20,272	38,788	18,241	5,045
Total, Class XV.	45,790	32,660	49,772	37,857	18,630
CLASS XVI.—Paper and Stationery.										
Paper—										
Printing ton	161,813	121,287	148,076	143,642	97,190	1,406,162	1,216,747	1,655,036	1,990,649	1,449,754
Wrapping "	382	1,312	526	469	1,008	13,876	38,409	14,889	14,003	49,025
Writing and Typewriting	39,367	97,054	52,448	104,540	121,024
All Other	20,487	82,073	66,852	171,822	166,639
Paperhangings and Wallpapers	19,353	21,630	18,260	25,697	331
Other Stationery and Paper Manufactures	17,850	33,884	17,420	16,582	6,725
Total, Class XVI.	1,517,095	1,489,797	1,824,905	2,323,293	1,794,098
CLASS XVII.—Jewellery, Timepieces, and Fancy Goods.										
Clocks and Watches	56,316	60,547	59,931	80,019	41,010
Other Fancy Goods, Jewellery, &c.	11,444	17,293	19,078	33,780	5,756
Total, Class XVII.	67,760	77,840	79,009	113,799	46,766
CLASS XVIII.—Optical, Surgical and Scientific Instruments.										
Films, sensitized .. lin. ft.	34,333,178	43,069,259	39,609,245	42,916,594	38,369,135	88,440	107,088	102,307	127,504	106,088
All other Articles	21,823	31,870	30,790	40,499	34,818
Total, Class XVIII.	110,263	138,958	133,097	168,003	140,906
CLASS XIX.—Drugs, Chemicals and Fertilizers.										
Calcium Acetate .. ton	807	941	1,037	1,536	2,150	8,446	8,471	9,893	14,517	18,811
" Cyanide	22	123	124	438	368	659	3,435	6,848	13,122	9,824
Cyanides of Potassium and Sodium lb.	2,784,502	2,911,496	7,009,289	9,278,285	15,017,521	37,047	47,617	89,581	117,810	192,667
Medicinal Preparations	24,086	17,189	25,125	32,467	40,066
Perfumery and Toilet Preparations	10,889	10,687	11,152	6,731	2,103
Other Drugs, &c.	20,657	32,651	32,892	53,223	143,391
Total, Class XIX.	101,784	120,050	175,491	237,870	406,862

CANADA.

TABLE XXV.

Imports of Canadian Origin, 1936-37 to 1940-41—continued.

ARTICLE.	QUANTITY.					VALUE.				
	1936-37.	1937-38.	1938-39.	1939-40.	1940-41.	1936-37.	1937-38.	1938-39.	1939-40.	1940-41.
Miscellaneous.						£	£	£	£	£
Arms and Explosives	5,502	10,595	6,981	76,881	79,758
Asbestos, Crude .. cwt.	38,950	96,945	107,509	180,621	51,146	24,056	56,060	95,941	159,120	45,215
Instruments, Musical, and Parts	1,200	1,400	1,489	825	42
Vacuum Cleaners	5,386	14,118	9,782	4,344	1,777
All Other Articles, including Classes too small for specific enumeration	82,018	104,662	100,413	88,493	84,536
Total Imports of Produce or Manufactures of Canada ..						6,071,813	8,045,130	7,724,269	9,096,653	7,629,556

CANADA.

Exports thereto, 1936-37 to 1940-41.

						£	£	£	£	£
Butter cntl.	112	14,010	..	1,120	610	620	78,953	..	7,250	3,921
Meats—										
Mutton and Lamb .. lb.	..	103	609,830	464,078	603,167	..	1	12,096	11,966	17,810
Sausage Casings .. cwt.	887	1,019	1,875	1,534	3,067	12,185	14,282	25,249	15,310	36,344
Other	2,409	4,272	15,823	14,159	5,338
Other Foodstuffs of Animal Origin	118	378	98	..	5,544
Fruits—										
Dried lb.	39,330,118	31,857,052	36,787,728	38,127,277	35,601,573	577,443	491,567	561,172	571,259	493,058
Fresh cntl.	16,807	21,946	3,294	6,919	1,208	17,042	20,404	3,457	8,822	2,735
Preserved or Pulped .. lb.	4,745,362	4,017,845	3,759,981	5,082,926	9,888,176	89,480	75,634	76,863	104,980	201,602
Flour (Wheaten) .. cntl.	42,383	28,004	24,680	25,648	9,856	21,047	14,633	8,449	8,734	4,936
Sugar (Cane) cwt.	1,275,320	1,359,680	1,005,820	2,154,060	1,920,800	572,270	682,306	470,026	1,229,687	1,273,682
Onions	21,604	46,718	464	1,704	7,123	7,275	12,772	460	504	4,014
Other Foodstuffs of Vegetable Origin	18,669	3,349	46,141	4,421	15,597
Brandy gal.	27,395	38,756	37,155	32,109	43,821	15,080	20,430	20,547	20,075	25,205
Wine	59,243	49,368	73,419	69,478	143,010	25,210	20,446	28,824	29,957	62,970
Gelatine and Glue of all kinds	35,194	33,054	33,237	57,088	67,952
Hides and Skins—										
Cattle No.	84,561	8,134	29,000	18,510	6,909	68,100	35,701	17,834	19,400	5,650
Rabbit lb.	27,069	31,797	2,217	12,570
Sheepskins No.	16,740	..	1,384	15,687	263,441	1,726	..	238	4,833	29,533
Other	7,878	..	29,567	9,750	31,092
Wool—										
Greasy cntl.	11,720	3,761	10,039	21,734	39,319	105,620	24,395	57,920	141,880	262,108
Scoured, Washed, Tops, etc. cntl.	52,279	46,864	54,742	78,743	69,540	627,448	547,344	424,090	955,687	1,168,389
Tallow (Unrefined) .. cwt.	54,659	67,265	56,441	61,756	45,072	82,234	85,043	50,282	61,485	45,231
Rags and Clippings	6,298	3,260	3,772	4,373	4,768	50,186	24,298	24,511	28,334	34,773
Apparel, Textiles, Manufac- tured Fibres and Yarns	3,168	3,333	6,629	6,475	9,592
Timber, Undressed(a) sup. ft.	130,279	334,170	222,932	211,306	427,111	2,483	7,684	4,723	4,777	9,027
All Other Articles	42,735	49,744	75,286	118,754	200,472
Australian Produce	2,376,803	2,242,455	1,976,590	3,423,572	4,015,880
Other Produce	8,817	7,568	16,932	14,232	13,865
Total Exports						2,385,620	2,250,023	1,993,522	3,437,804	4,029,745

(a) Exclusive of timber not measured in super. feet.

CEYLON.

Imports of Ceylon Origin, 1936-37 to 1940-41.

						£	£	£	£	£
Cocoa Beans and Shells, raw cntl.	4,463	2,488	1,265	3,108	2,400	12,549	4,079	1,993	3,916	4,127
Nuts, Edible	1,386	2,445	1,511	967	716
Spices cntl.	2,128	2,420	2,630	4,107	3,883	1,809	2,677	2,317	4,729	5,358
Tea	119,264	111,897	115,944	91,336	65,184	744,873	681,236	703,610	600,458	456,074
Fibres—										
Coir cwt.	31,618	41,267	38,798	45,448	44,076	7,476	10,643	7,926	17,680	11,462
Other	1,685	2,007	11,185	8,843	2,169	831	765	2,005	1,234	1,098
Yarns, Coir	3,968	3,902	3,848	4,281	3,271
Plumbago or Graphite, &c.	2,188	4,492	2,964	4,826	12,076
Rubber and Manufactures thereof	228,016	170,076	102,428	29,289	13,663
Oils, Essential	4,457	4,992	5,459	6,727	7,152
All Other Articles	2,821	4,979	5,656	3,862	15,058
Total Imports of Produce or Manufactures of Ceylon ..						1,010,374	890,286	839,717	677,969	530,655

CEYLON.

Exports thereto, 1936-37 to 1940-41.

TABLE XXV.

ARTICLE.	QUANTITY.					VALUE.				
	1936-37.	1937-38.	1938-39.	1939-40.	1940-41.	1936-37.	1937-38.	1938-39.	1939-40.	1940-41.
CLASS I.—Foodstuffs of Animal Origin.						£	£	£	£	£
Butter cntl.	7,005	7,443	7,999	10,543	11,406	35,958	44,193	46,899	60,028	75,302
Cheese "	346	346	291	910	2,324	1,511	1,622	1,446	4,255	11,999
Meats—										
Bacon and Hams "	180	198	201	2,944	6,730	927	956	1,107	21,077	49,512
Preserved by Cold Process—										
Beef cntl.	4,911	4,204	3,858	12,788	13,391	12,013	10,468	10,298	28,784	34,639
Mutton and Lamb "	5,075	4,955	4,758	6,099	8,218	14,771	13,744	13,249	14,011	23,706
Other "	9,947	8,066	8,243	12,223	23,018
Preserved in Tins cntl.	670	1,285	833	1,332	1,715	2,086	3,680	3,272	7,009	7,925
Other "	557	577	484	957	640
Milk and Cream cntl.	11,357	8,397	4,524	10,942	15,287	60,543	60,884	57,166	65,140	54,814
Other Animal Foodstuffs "	557	498	240	2,157	5,343
Total, Class I.	138,870	144,688	142,404	221,641	286,898
CLASS II.—Foodstuffs of Vegetable Origin; Non-alcoholic Beverages, and Substances used in making.										
Biscuits cntl.	396	468	350	865	1,427	1,069	1,374	1,170	3,890	9,130
Confectionery "	104	154	128	555	643	816	1,214	1,092	4,869	5,339
Fodders ton	152	155	202	173	237	899	997	1,527	1,182	2,347
Fruits—										
Dried cntl.	5,300	8,055	6,632	5,975	7,755	9,244	11,232	11,458	10,290	13,413
Fresh—										
Apples "	9,939	8,036	9,887	5,309	5,213	8,382	6,177	7,424	4,615	5,543
Grapes "	9,794	8,899	8,805	4,889	4,313	19,001	17,001	17,499	10,952	11,188
Other "	769	1,535	3,442	1,837	872	927	1,404	3,605	2,371	1,043
Preserved and Pulped "	2,936	4,414	3,147	8,598	11,246
Grain and Pulse—										
Flour cntl.	326,498	286,102	362,941	360,675	386,237	172,091	133,757	112,444	139,511	192,898
Oats "	7,710	4,486	8,356	10,254	5,698	3,020	1,925	3,471	3,756	2,734
Wheat "	109,996	68,542	82,801	59,536	26,118	47,902	28,018	22,282	15,647	9,546
Other "	179	136	312	5,760	12,687
Jams and Jellies cntl.	987	1,629	1,590	4,819	2,918	2,225	3,429	3,210	11,224	6,619
Other Vegetable Foodstuffs, and Non-alcoholic Beverages, &c. "	1,576	3,997	3,477	10,727	16,687
Total, Class II.	270,267	215,075	192,118	233,392	300,420
CLASS III.—Spirituos and Alcoholic Liquors.										
Wine gal.	2,658	1,045	3,117	16,982	29,588	642	318	1,212	4,668	10,316
Other "	7,281	8,265	8,312	16,281	87,057	5,588	5,561	6,617	8,690	34,407
Total, Class III.	6,230	5,879	7,829	13,358	44,723
CLASS V.—Live Animals.										
Horses No.	7	..	6	8	2	773	..	1,840	968	30
Other "	325	190	164	15	468
Total, Class V.	1,098	190	2,004	983	498
CLASS IX.—Oils, Fats, and Waxes.										
Lard and Refined Animal Fats cntl.	1,737	1,544	1,769	2,499	2,035	4,067	3,688	3,865	5,560	4,860
Tallow (Unrefined) cwt.	1,398	676	1,091	2,628	952	1,957	762	1,128	3,154	986
Other Oils, Fats and Waxes "	53	31	49	335	345
Total, Class IX.	6,077	4,481	5,042	9,049	6,191

CEYLON.

TABLE XXV.

Exports thereto, 1936-37 to 1940-41—continued.

ARTICLE.	QUANTITY.					VALUE.				
	1936-37.	1937-38.	1938-39.	1939-40.	1940-41.	1936-37.	1937-38.	1938-39.	1939-40.	1940-41.
CLASS XIV.—Wood and Wicker, Raw and Manufactured.						£	£	£	£	£
Timber, undressed .. sup. ft.	2,200,083	4,317,550	5,868,530	6,657,322	3,254,790	35,276	43,392	58,902	66,511	32,548
Other	14	8	200	12,985	700
Total, Class XIV.	35,290	43,400	59,102	79,496	33,248
CLASS XVII.—Jewellery, Timepieces, and Fancy Goods.										
Jewellery	3,296	4,121	623	1,161	1,441
Fancy Goods, &c.	292	289	138	432	1,285
Total, Class XVII.	3,588	4,410	761	1,593	2,726
CLASS XIX.—Drugs, Chemicals and Fertilizers.										
..	2,350	7,724	3,817	15,076	27,732
CLASS XXI.—Gold and Silver; and Bronze Specie.										
Silver, Bar, Ingot, &c. oz.	4,001,491	4,039,928	8,825,997	3,114,543	..	454,069	432,026	903,829	302,952	..
Total, Class XXI.	454,069	432,026	903,829	302,952	..
Miscellaneous.										
All Other Articles, including Classes too small for specific enumeration	10,312	13,348	9,662	55,625	121,513
Australian Produce	923,804	868,620	1,323,469	929,529	813,521
Other Produce	4,347	2,601	3,099	3,636	10,428
Total Exports	928,151	871,221	1,326,568	933,165	823,949

INDIA.

Imports of Indian Origin, 1936-37 to 1940-41.

TABLE XXV.

ARTICLE.	QUANTITY.					VALUE.				
	1936-37.	1937-38.	1938-39.	1939-40.	1940-41.	1936-37.	1937-38.	1938-39.	1939-40.	1940-41.
CLASS I.—Foodstuffs of Animal Origin.						£	£	£	£	£
..	63	175	236	451	1,470
CLASS II.—Foodstuffs of Vegetable Origin; Non-alcoholic Beverages, and Substances used in making.										
Coffee and Chicory .. cntl.	6,918	6,088	4,668	6,902	2,341	17,366	13,521	11,403	19,945	6,476
Grain and Pulse—										
Unprepared—										
Beans and Peas	6,777	516	23,985	8,220	998	1,929	195	8,331	2,978	560
Other	163	303	313	2	391	31	162	159	1	345
Prepared—										
Rice	12,622	530	45	..	134	3,836	158	24	..	105
Other	849	967	1,457	2,004	4,661
Nuts, Edible	30,492	34,957	32,828	88,374	143,665
Spices—										
Curry Powder .. cntl.	1,920	1,988	2,032	2,535	1,672	10,786	11,071	11,393	16,490	11,386
Other	1,583	2,459	1,919	4,803	8,486	1,712	2,701	2,168	7,229	10,256
Tea	23,796	11,039	17,132	44,956	15,944	149,665	69,173	98,937	284,226	105,269
Other Vegetable Foodstuffs, &c.	5,338	7,607	3,359	19,358	34,720
Total, Class II.	222,004	140,512	170,059	440,605	317,443
CLASS V.—Live Animals.	140	1,331	1,674	117	294
CLASS VI.—Animal Substances (not Foodstuffs).										
Hides and Skins	140,692	202,630	161,192	175,572	91,956
Other Animal Substances	8,219	28,648	23,824	32,283	42,120
Total, Class VI.	148,911	231,278	185,016	207,855	134,076
CLASS VII.—Vegetable Substances and Fibres.										
Fibres, Unmanufactured—										
Coir ton	199	257	124	282	249	1,271	1,825	537	2,550	1,777
Cotton—										
Raw cntl.	31,653	58,450	56,009	91,514	222,162	71,025	128,390	98,024	232,314	632,065
Waste	2,597	3,211	3,148	11,624	31,705	3,401	3,519	4,526	28,598	69,846
Flax and Hemp ton	5	15	..	155	119	157	303	..	7,005	6,160
Jute	1,452	2,124	2,193	2,579	2,919	32,176	46,489	52,511	99,450	105,892
Kapok cntl.	49	2,061	3,236	1,923	757	149	4,704	6,788	4,526	1,341
Other ton	103	225	126	210	259	2,397	4,535	3,009	5,386	7,025
Gums and Resins	721	1,310	352	846	847	29,303	36,692	18,477	48,025	57,262
Seeds—										
Linseed cntl.	429,410	475,873	569,378	745,157	766,685	254,484	300,257	243,451	543,029	507,426
Other	29,913	31,386	4,288	33,309	47,495
Tanning Substances	12,610	9,878	6,814	17,036	15,083
Other Vegetable Substances	331	505	321	4,110	79
Total, Class VII.	437,217	568,483	438,746	1,025,338	1,451,451
CLASS VIII.—Apparel, Textiles, and Manufactured Fibres.										
Apparel	1,150	1,962	793	3,912	17,607
Textiles—										
Carpets and Carpeting	13,809	14,350	10,969	20,971	54,178
Cosies, Cushions, Quilts	1,277	787	742	2,273	3,191
Mats, Matting of Coir, &c...	34,299	33,025	26,399	39,290	37,163
Piece Goods—										
Cotton and Linen..	3,340	31,140	31,310	137,808	722,076
Hessians	376,214	415,355	373,514	829,354	672,487
Other	10,961	9,682	18,794	371,273
Other Textiles	7,678	1,783	2,421	7,494	11,564
Manufactured Fibres and Yarns—										
Bags and Sacks—										
Bran, Chaff, &c. .. doz.	763,823	707,495	804,615	302,672	624,789	166,527	142,608	153,657	116,334	219,672
Corn and Flour	4,902,837	4,474,708	4,045,194	4,964,277	4,587,197	1,168,066	1,102,766	989,526	1,985,084	1,748,483
Gunny, Potato, &c.	56,620	98,155	80,452	23,665	51,892	10,245	20,413	13,724	6,785	10,167

INDIA.

TABLE XXV.

Imports of Indian Origin, 1936-37 to 1940-41—continued.

ARTICLE.	QUANTITY.					VALUE.				
	1936-37.	1937-38.	1938-39.	1939-40.	1940-41.	1936-37.	1937-38.	1938-39.	1939-40.	1940-41.
CLASS VIII.—Apparel, Textiles, and Manufactured Fibres—continued.										
Manufactured Fibres and Yarns—continued.										
Bags and Sacks—continued.						£	£	£	£	£
Second-hand Bags and Sacks doz.	1,029	3,867	3,593	3,073	2,630	184	759	775	324	1,458
Woolpacks "	263,645	293,697	345,222	519,515	553,516	300,421	279,552	343,311	819,661	973,907
Other "	3,803	2,755	1,815	2,793	4,728
Cordage and Twines	253	427	275	430	220
Yarns "	15,758	22,335	17,043	19,636	62,148
Total, Class VIII.	2,103,024	2,080,978	1,975,956	4,010,943	4,910,322
CLASS IX.—Oils, Fats, and Waxes.										
Oils (in Bulk), Castor .. gal.	10,786	9,885	12,006	7,788	2,389	1,390	1,336	1,316	967	526
Wax, Paraffin entl.	11,006	1,424	1,199	650	19,811	13,009	1,569	1,227	1,334	47,729
Other Oils, Fats, and Waxes	214	143	306	4,535	20,785
Total, Class IX.	14,613	3,048	2,849	6,836	69,040
CLASSES XI. and XII.—Stones and Minerals, including Ores and Concentrates; and Metals, Metal Manufactures and Machinery.	2,004	7,406	8,415	(a) 61,161	19,833
CLASS XIII.—Rubber and Leather, and Manufactures thereof, and Substitutes therefor.										
Crust or rough-tanned Goat-skins "	15,721	6,942	5,848	8,825	7,014
Other Leather "	1,789	1,987	2,179	971	729
All Other Articles "	105	422	64	1,895	1,738
Total, Class XIII.	17,615	9,351	8,091	11,691	9,481
CLASS XIV.—Wood and Wicker, Raw and Manufactured.										
Timber—										
Undressed and Logs(b) sup. ft.	135,616	151,344	7,471	38,589	..	5,074	770	229	866	..
Other "	1,336
Wood, Wicker and Cane—										
Manufactured and Unmanufactured "	812	961	1,111	2,244	2,381
Total, Class XIV.	5,886	3,067	1,340	3,110	2,381
CLASS XVII.—Jewellery, Timepieces, and Fancy Goods.										
Cameos and Precious Stones, Unset "	7,473	3,782	4,887	8,383	7,850
Other Jewellery, &c. "	2,700	4,003	3,665	4,077	2,665
Total, Class XVII.	10,173	7,785	8,552	12,460	10,515
CLASS XIX.—Drugs, Chemicals, and Fertilizers.										
Essential Oils (non-spirituous)	752	527	400	868	4,235
Potassium Nitrate, including Saltpetre ton	51	23	37	104	223	750	354	738	2,956	6,609
Other Drugs, Chemicals, &c.	3,177	5,853	5,061	17,405	22,653
Total, Class XIX.	4,679	6,734	6,199	21,229	33,497
Miscellaneous.										
All Other Articles, including Classes too small for specific enumeration "	9,563	17,468	63,164	85,957	51,719
Total Imports of Produce or Manufactures of India	2,975,892	3,077,616	2,870,297	5,887,753	7,011,522

(a) Includes Manganese ore, £53,285.

(b) Exclusive of Timber not measured in super. feet.

INDIA.

Exports thereto, 1936-37 to 1940-41.

TABLE XXV.

ARTICLE.	QUANTITY.					VALUE.				
	1936-37.	1937-38.	1938-39.	1939-40.	1940-41.	1936-37.	1937-38.	1938-39.	1939-40.	1940-41.
CLASS I.—Foodstuffs of Animal Origin.						£	£	£	£	£
Butter cntl.	3,508	2,715	2,813	4,404	4,294	19,539	16,880	17,167	28,362	28,635
Cheese "	1,266	1,205	1,276	6,407	19,688	7,971	7,375	8,291	37,696	11,4349
Meats—										
Bacon and Hams "	162	39	37	10,530	14,665	871	315	254	70,392	62,715
Preserved in Tins, &c. .. "	3,301	1,320	2,711	8,191	29,637	14,178	6,435	12,440	36,669	159,483
Other "	2,605	3,139	4,540	11,853	12,854
Milk and Cream cntl.	7,959	7,438	7,892	30,759	35,611	35,609	27,161	32,908	80,858	97,728
Other Animal Foodstuffs "	499	447	537	1,940	12,821
Total, Class I.	81,182	61,752	76,137	267,772	518,585
CLASS II.—Foodstuffs of Vegetable Origin; Non-alcoholic Beverages, and substances used in making.										
Biscuits cntl.	552	392	261	532	475	1,810	1,449	856	1,882	2,355
Confectionery "	35	38	24	76	845	328	318	240	502	6,073
Fodders ton	2,147	381	96	81	13	11,232	2,046	630	501	537
Fruits—										
Dried cntl.	2,097	1,499	1,007	2,184	7,959	3,914	2,738	1,981	3,846	15,226
Fresh "	8,163	14,137	12,137	11,985	9,610	7,640	13,469	11,159	10,732	10,996
Fruit Juices and Syrups gal.	3,365	1,598	1,213	2,266	9,296	1,361	732	589	839	3,517
Fruits and Vegetables, Preserved in Liquid, &c.	8,473	8,008	8,772	12,358	38,381
Grain and Pulse—										
Unprepared—										
Wheat cntl.	120	440,743	4,152,983	659,807	419,738	55	166,506	957,926	150,224	130,667
Other "	6,682	9,062	3,591	11,759	2,188	3,111	4,599	1,982	5,293	2,531
Prepared—										
Flour "	25,596	2,506	11,814	3,010	2,961	12,461	1,294	3,242	1,174	1,789
Other "	3,130	231	123	11,699	13,563
Jams and Jellies cntl.	8,670	7,336	8,047	14,464	23,599	21,789	16,493	20,883	34,410	59,692
Other Vegetable Foodstuffs, &c. "	1,107	1,898	1,250	12,721	57,216
Total, Class II.	76,411	219,775	1,009,633	246,181	342,543
CLASS III.—Spirituous and Alcoholic Liquors.										
Ale and Beer gal.	21,362	22,856	17,218	76,228	497,145	3,946	4,456	3,330	14,786	154,486
Wine, Fermented "	730	729	830	5,768	69,638	308	368	301	1,805	37,510
Other Alcoholic Liquors "	121	110	131	4,230	62,176
Total, Class III.	4,375	4,934	3,762	20,821	254,172
CLASS V.—Live Animals.										
Horses No.	3,487	3,153	1,808	1,006	648	89,330	70,223	55,149	29,363	27,793
Other Live Animals "	2,295	1,245	1,527	1,290	597
Total, Class V.	91,625	77,468	56,676	30,653	28,390
CLASS VI.—Animal Substances (not Foodstuffs).										
Wool—										
Greasy cntl.	10,420	12,600	18,252	45,192	15,757	77,742	81,341	98,352	299,021	111,307
Scoured, Tops, &c. "	10,572	13,650	8,054	23,795	36,871	103,081	139,564	66,408	294,456	611,532
Other Animal Substances "	679	1,291	1,577	2,949	13,940
Total, Class VI.	181,502	222,196	166,337	596,426	736,779
CLASS VII.—Vegetable Substances and Fibres.										
Sandalwood cwt.	2,110	800	510	600	500	3,279	1,280	842	1,290	1,125
Other Vegetable Substances "	1,802	315	258	561	453
Total, Class VII.	5,081	1,595	1,100	1,851	1,578
CLASS VIII.—Apparel, Textiles, and Manufactured Fibres.										
..	1,084	1,242	1,682	3,423	119,216
CLASS IX.—Oils, Fats, and Waxes.										
Tallow (Unrefined) ton	3,976	4,528	4,763	5,083	5,497	110,136	109,691	92,350	116,489	117,141
Other Oils, Fats, and Waxes "	13,305	6,945	6,679	9,789	16,446
Total, Class IX.	123,441	116,636	99,029	126,278	133,587

INDIA.

TABLE XXV.

Exports thereto, 1936-37 to 1940-41—continued.

ARTICLE.	QUANTITY.					VALUE.				
	1936-37.	1937-38.	1938-39.	1939-40.	1940-41.	1936-37.	1937-38.	1938-39.	1939-40.	1940-41.
CLASS X.—Paints and Varnishes	£ 776	£ 1,114	£ 772	£ 1,352	£ 1,685
CLASS XI.—Stones and Minerals, including Ores and Concentrates.										
Coal ton	29,103	29,488	4,399	..	1,345	23,818	24,799	3,852	..	1,278
Grindstones, &c.	187	495
Total, Class XI.	23,818	24,799	3,852	187	1,773
CLASS XII.—Metals, Metal Manufactures, and Machinery										
Machines and Machinery	4,858	3,939	2,412	32,574	28,324
Zinc, Bars, Blocks, Ingots, &c. ton	13,553	5,899	17,879	11,423	6,997	384,047	145,441	355,479	231,762	141,295
Other Metals, and Manufactures thereof	2,897	29,303	133,338	422,796	295,988
Total, Class XII.	391,802	178,683	491,229	687,132	465,607
CLASS XIII.—Rubber, Leather, and Manufactures thereof, &c.										
Rubber and Manufactures	449	61	46	40	13,197
Leather	112	355	63	665	65,024
Leather Manufactures..	675	562	304	11,174	12,276
Total, Class XIII.	1,236	978	413	11,879	90,497
CLASS XIV.—Wood and Wicker, Raw and Manufactured.										
Undressed Timber .. sup. ft.	881	4,267	3	101
Other Wood, &c., and Manufactures	347	73	53	50	11,187
Total, Class XIV.	350	73	53	50	11,288
CLASS XVI.—Paper and Stationery	690	1,080	928	2,213	5,290
CLASS XVII.—Jewellery, Timepieces, and Fancy Goods.										
Cameos and Precious Stones, Unset	273	1,616	567	2,472	3,750
Other Jewellery, &c., and Fancy Goods	409	561	233	3,042	5,162
Total, Class XVII.	682	2,177	800	5,514	8,912
CLASS XIX.—Drugs, Chemicals, and Fertilizers	3,524	3,063	3,855	20,007	48,527
CLASS XXI.—Gold and Silver; and Bronze Specie.										
Silver, Bar, Ingot, &c. oz.	784,506	1,560,274	222,259	473,787	..	92,404	172,047	23,533	63,359	52
Total, Class XXI.	92,404	172,047	23,533	63,359	52
Miscellaneous.										
Personal and Household Effects (Passengers')	725	2,769	1,202	2,929	9,427
Soap cntl.	910	298	585	1,134	4,303	1,163	419	977	3,230	19,329
All Other Articles, including Classes too small for specific enumeration	6,977	11,892	23,259	24,970	76,809
Australian Produce	1,085,657	1,100,208	1,954,773	2,056,048	2,856,878
Other Produce..	3,191	4,484	10,456	60,179	17,078
Total Exports	1,088,848	1,104,692	1,965,229	2,116,227	2,873,956

MALAYA (BRITISH).

Imports of Malayan (British) Origin, 1936-37 to 1940-41.

TABLE XXV.

ARTICLE.	QUANTITY.					VALUE.				
	1936-37.	1937-38.	1938-39.	1939-40.	1940-41.	1936-37.	1937-38.	1938-39.	1939-40.	1940-41.
CLASS I.—Foodstuffs of Animal Origin.						£	£	£	£	£
Isinglass	468	590	663	865	10
Other Animal Foodstuffs	44	10	13	163	13
Total, Class I.	512	600	676	1,028	23
CLASS II.—Foodstuffs of Vegetable Origin; Non-alcoholic Beverages, and Substances used in making.										
Fruits, Dried and Fresh entl.	213	86	90	46	79	172	165	81	53	82
Fruits and Vegetables, Preserved	92	861	195	224	195
Grain and Pulse—										
Unprepared	6	16	118	3	4	3	10	32	2	5
Prepared, Rice	31	9,533	51	59	124	18	3,110	44	34	36
Pickles and Sauces	188	158	168	122	205
Sago and Tapioca	71,327	78,727	77,530	85,089	95,186	33,129	34,778	27,648	41,794	64,885
Spices, Unground	14,477	14,420	13,087	19,336	20,767	28,451	29,733	23,248	34,786	32,067
Tea	32	15	20	1,651	163	183	93	101	10,120	895
Other Vegetable Foodstuffs	116	263	198	4,039	188
Total, Class II.	62,352	69,171	51,715	91,174	98,558
CLASS VII.—Vegetable Substances and Fibres.										
Gums and Resins	8,537	2,819	2,401	4,323	4,497	6,301	5,489	3,597	10,276	10,637
Starch Flour	4,726	2,618	4,998	4,517	5,475	1,934	993	1,440	2,300	2,865
Other Vegetable Substances, &c.	758	665	488	219	696
Total, Class VII.	8,993	7,147	5,525	12,795	14,198
CLASS VIII.—Apparel, Textiles, and Manufactured Fibres.										
Apparel and Textiles	136	603	263	2,461	611
Manufactured Fibres and Yarns	43	37	21
Total, Class VIII.	136	603	306	2,498	632
CLASS IX.—Oils, Fats, and Waxes.										
..	326	1,396	1,040	41,124	63,691
CLASS XII.—Metals, Metal Manufactures and Machinery.										
Tin Ingots	1,170	720	1,140	64	..	12,220	6,866	15,073	22
All Other	279	1,172	792	46	4,142
Total, Class XII.	279	13,392	7,658	15,119	4,164
CLASS XIII.—Rubber and Leather, and Manufactures thereof, &c.										
Latex	679,688	932,790	782,311	1,210,045	1,021,459	35,704	45,951	33,244	63,837	66,384
Rubber, crude	158,428	212,567	205,820	248,894	339,697	725,528	863,200	778,438	1,245,471	1,808,391
All Other Articles	7,235	4,098	7,961	34,808	1,882
Total, Class XIII.	768,467	913,249	819,643	1,344,116	1,876,657
CLASS XIV.—Wood and Wicker, Raw and Manufactured.										
Bamboo, Cane, &c.	2,107	2,574	2,620	6,192	9,075
Timber	1,010	2,443	1,125	826	1,031
Other Wood, &c., Manufactures	55	101	8	143	1,861
Total, Class XIV.	3,172	5,118	3,753	7,161	12,567
CLASS XIX.—Drugs, Chemicals, and Fertilizers										
..	421	1,018	247	814	2,378
Miscellaneous.										
All Other Articles, including Classes too small for specific enumeration	9,333	11,908	11,856	14,573	44,411
Total Imports of Produce or Manufactures of Malaya (British)	853,991	1,023,602	902,419	1,530,402	2,117,279

MALAYA (BRITISH).

TABLE XXV.

Exports thereto, 1936-37 to 1940-41.

ARTICLE.	QUANTITY.					VALUE.				
	1936-37.	1937-38.	1938-39.	1939-40.	1940-41.	1936-37.	1937-38.	1938-39.	1939-40.	1940-41.
CLASS I.—Foodstuffs of Animal Origin.						£	£	£	£	£
Butter ontl.	17,117	17,133	17,121	22,698	28,723	98,502	106,533	106,195	149,417	186,765
Cheese "	2,308	1,737	2,006	3,541	8,280	10,054	7,929	8,781	15,411	41,453
Meats—										
Bacon and Hams "	2,615	2,448	3,052	7,389	13,456	18,054	18,124	21,680	46,889	76,150
Preserved by Cold Process—										
Beef ontl.	18,361	25,996	36,601	54,031	73,414	30,345	45,660	66,527	101,078	145,976
Lamb "	8,783	13,140	10,006	10,028	11,074	25,624	28,327	30,971	29,079	33,791
Mutton "	4,568	5,882	5,767	6,159	16,136	7,313	9,704	9,667	9,056	21,775
Pork "	1,481	2,130	2,043	4,237	11,219	4,012	7,007	7,987	19,005	53,493
Poultry and Game "	4,201	5,947	4,896	6,878	11,112
Rabbits and Hares pair	28,337	10,792	19,563	32,240	60,012	1,561	854	1,412	2,039	3,705
Other ontl.	7,226	6,094	4,501	8,786	10,337	7,754	16,535	11,493	22,760	31,249
Preserved in Tins "	361	618	1,225	2,274	25,281	2,079	2,889	5,936	12,442	113,496
Other "	1,140	722	855	1,927	1,207
Milk and Cream ontl.	125,667	162,322	114,223	185,239	267,206	436,931	564,541	385,404	605,328	684,283
Other Animal Foodstuffs "	1,344	1,615	930	4,659	13,203
Total, Class I. "	648,914	816,987	662,734	1,025,968	1,417,628
CLASS II.—Foodstuffs of Vegetable Origin; Non-alcoholic Beverages, and Substances used in making.										
Biscuits ontl.	1,008	923	1,356	2,737	4,990	3,789	4,216	6,824	12,877	26,122
Confectionery "	308	418	489	633	3,317	3,780	4,923	5,136	6,950	25,064
Fodders "	8,285	7,523	6,194	8,395	10,870
Fruits, Fresh and Preserved	51,178	73,331	64,108	90,059	97,780
Grain and Pulse—										
Oats ontl.	12,825	14,178	13,887	12,094	14,794	5,445	6,067	5,504	4,681	6,892
Bran, Pollard, and Sharps ontl.	6,715	8,322	9,410	10,118	7,188	2,180	2,779	2,574	2,425	1,951
Flour "	1,331,910	1,309,286	1,339,307	1,586,965	1,802,140	656,717	634,411	438,072	589,827	874,557
Infants' and Invalids' Food "	9	178
Jams and Jellies ontl.	2,406	2,149	2,418	5,976	12,743	5,069	4,946	5,546	17,138	30,685
Other Vegetable Foodstuffs, &c. "	17,469	46,837	26,584	73,194	221,176
Total, Class II. "	753,912	785,042	560,542	805,546	1,295,275
CLASS III.—Spirituous and Alcoholic Liquors "	67,510	92,913	65,239	85,690	158,711
CLASS V.—Live Animals.										
Horses No.	110	62	56	53	319	11,357	8,297	9,018	11,186	16,990
Sheep "	44,638	56,356	58,611	55,213	73,294	27,593	35,135	36,044	31,795	56,243
Other "	1,877	845	1,332	1,015	1,661
Total, Class V. "	40,827	44,277	46,394	43,996	74,894
CLASS VII.—Vegetable Substances and Fibres.										
Sandalwood ton	140	116	97	160	306	4,283	3,578	3,149	6,340	14,015
Other Vegetable Substances "	646	482	514	2,113	2,421
Total, Class VII. "	4,929	4,060	3,663	8,453	16,436
CLASS VIII.—Apparel, Textiles, and Manufactured Fibres "	3,526	3,293	3,073	8,550	63,872
CLASS IX.—Oils, Fats, and Waxes.										
Lard and Refined Animal Fats lb.	815,179	786,405	534,609	952,578	850,889	13,841	13,749	9,486	14,427	13,229
Other Oils, Fats, &c. "	1,256	2,233	1,589	5,122	6,052
Total, Class IX. "	15,097	15,982	11,075	19,549	19,281
CLASS XI.—Stones and Minerals, including Ores and Concentrates.										
Coal ton	13,948	23,803	7,837	7,291	8,038	12,400	22,426	8,023	7,677	9,646
Other Stones, &c. "	1,923	188	420	3,092	3,113
Total, Class XI. "	14,323	22,614	8,443	10,769	12,759

MALAYA (BRITISH).

Exports thereto, 1936-37 to 1940-41—continued.

TABLE XXV.

ARTICLE.	QUANTITY.					VALUE.				
	1936-37.	1937-38.	1938-39.	1939-40.	1940-41.	1936-37.	1937-38.	1938-39.	1939-40.	1940-41.
CLASS XII.—Metals, Metal Manufactures, and Machinery.						£	£	£	£	£
Implements, Agricultural, &c. Machinery—	4,489	3,325	4,257	1,440	201
Mining	769	8,390	12,410	129,652	195,946
Other	6,477	4,280	32,350	29,806	158,305
Other Metal Manufactures	81,798	127,859	420,210	587,645	183,418
Total, Class XII.	93,533	143,854	469,227	748,543	537,870
CLASS XIII.—Rubber and Leather, and Manufactures thereof, &c.										
Rubber Manufactures	105	731	650	9,300	77,290
Leather	17,923	16,433	15,915	33,398	54,463
Leather Manufactures	612	628	1,073	2,932	5,839
Total, Class XIII.	18,640	17,792	17,638	45,630	137,592
CLASS XIV.—Wood and Wicker	2,939	341	456	1,148	17,014
CLASS XIX.—Drugs, Chemicals, and Fertilizers.										
Medicines	15,249	17,610	13,770	27,237	45,757
Other Drugs and Chemicals	6,245	11,524	9,674	24,928	69,859
Total, Class XIX.	21,494	29,134	23,444	52,165	115,616
Miscellaneous.										
Blacking, including Dressing	6,024	4,009	3,997	6,395	8,734
Soap cntl.	16,640	11,898	14,026	20,893	20,777	14,497	10,633	14,264	26,944	26,524
All Other Articles, including Classes too small for specific enumeration	21,791	72,809	21,018	52,345	256,268
Australian Produce	1,690,051	1,981,828	1,849,227	2,890,983	4,049,576
Other Produce	37,905	81,912	61,980	50,708	108,898
Total Exports	1,727,956	2,063,740	1,911,207	2,941,691	4,158,474

NEW ZEALAND.

Imports of New Zealand Origin, 1936-37 to 1940-41.

CLASS I—Foodstuffs of Animal Origin.						£	£	£	£	£
Butter cntl.	..	4	..	3	29	..	24	..
Cheese "	362	221	183	186	176	2,187	1,400	1,089	1,145	1,132
Fish—										
Oysters in the shell .. ton	117	40	32	51	16	1,172	458	562	812	429
Smoked, Dried, and Preserved by Cold Process cntl.	51,350	48,200	50,391	40,440	39,614	152,785	150,418	135,542	128,170	122,066
Preserved in tins "	1,303	3,635	3,388	3,437	4,545	12,517	29,047	30,009	26,191	42,119
Meats, Poultry, and Game—										
Bacon and Hams cntl.	2	1	73	14	7	306	3	..
Preserved by Cold Process cntl.	123	32	330	68	..	466	148	1,451	112	3
Preserved in Tins, &c. ..	684	725	593	512	634	4,588	4,874	4,245	3,622	4,206
Sausage Casings .. ton	132	105	80	226	128	14,501	7,712	5,082	11,551	11,789
Other Meats	1,103	391	761	341	..
Milk, Preserved, &c. .. cntl.	1,234	199	398	1,321	373	2,197	303	648	2,232	890
Other Animal Foodstuffs	12,118	1,159	145	179	1,026
Total, Class I.	203,708	195,946	179,840	174,382	183,660

NEW ZEALAND.

TABLE XXV.

Imports of New Zealand Origin, 1936-37 to 1940-41—continued.

ARTICLE.	QUANTITY.					VALUE.				
	1936-37.	1937-38.	1938-39.	1939-40.	1940-41.	1936-37.	1937-38.	1938-39.	1939-40.	1940-41.
CLASS II.—Food stuffs of Vegetable Origin; Non-alcoholic Beverages, and Substances used in making.						£	£	£	£	£
Fodders—										
Hay and Chaff .. ton	240	196	153	82	76	1,875	1,902	1,351	827	740
Grain and Pulse—										
Unprepared—										
Barley cntl.	6	..	15	..	250	4	..	12	..	165
Beans and Peas	36,781	37,465	109,344	45,318	35,867	43,332	48,917	54,286	71,577	67,310
Oats	4,392	2,101	4,163	928	777	1,228	1,413	2,197	769	597
Other	669	619	526	197	608	464	329	598	146	358
Prepared	357	115	274	12	8
Hops cntl.	1,101	878	1,330	778	1,314	6,612	5,232	6,645	3,622	11,802
Seeds, Canary, Hemp and Rape cntl.	251	790	329	126	525	245	931	427	242	2,290
Other Vegetable Foodstuffs	3,572	3,572	(a)88,583	(a) 18,501	(b)48,103
Total, Class II.	57,689	62,411	154,373	95,696	131,373
CLASS III.—Spirituous and Alcoholic Liquors	46	56	35	82	141
CLASS IV.—Tobacco and Preparations thereof	1	1	5,510
CLASS V.—Live Animals.										
Cattle No.	520	118	12	31	14	2,056	1,055	581	1,871	855
Horses	226	171	163	123	38	92,427	54,746	60,024	52,643	21,496
Sheep	5,781	4,107	5,204	6,886	1,944	31,108	24,962	31,385	36,583	10,122
Other Animals	1,773	1,025	3,032	658	466
Total, Class V.	127,364	81,788	95,022	91,755	32,939
CLASS VI.—Animal Substances (mainly unmanufactured), not Foodstuffs.										
Bones, Hoofs, and Horns	71	32	61	4	..
Hair	5,057	4,197	2,497	1,457	3,858
Hides and Skins—										
Calf cwt.	3,284	4,430	3,905	1,357	238	24,202	31,567	17,864	7,171	1,208
Cattle and Horse	32,786	51,652	58,659	13,584	15,189	149,571	225,391	152,945	52,322	58,508
Rabbit and Hare cntl.	11	234	1,887	1,390	304	236	2,584	19,140	15,544	4,927
Sheep, with Wool .. cwt.	297	24	65	664	98	2,725	191	354	2,728	1
„ without Wool	1,073	4,565	5,186	2,357	21	13,081	17,460	25,704	8,751	1,115
Other	742	3,900	2,554	1,543	921
Wool cntl.	34,923	135,751	162,264	33,691	43,453	182,938	569,146	657,454	143,466	283,930
Other Animal Substances	77	569	405	102	66
Total, Class VI.	378,700	855,037	878,978	233,088	354,534
CLASS VII.—Vegetable Substances and Fibres.										
Flax and Hemp, including										
Phormium Tenax .. ton	3,367	1,839	1,376	198	..	87,881	47,769	30,457	3,931	2
Gums and Resins	265	6	173	13	.. 147	6,182	992	8,305	1,289	7,216
Oakum and Tow	88	80	28	8	..	1,151	1,068	331	123	..
Plants, Trees, and Bulbs	7,063	5,527	5,457	4,702	3,602
Seeds—										
Linseed cntl.	10,965	3,522	494	2,851	2,256	6,209	2,559	518	3,355	2,361
Other	71,274	72,143	89,276	54,736	119,809
Other Vegetable Substances	358	202	631	699	12
Total, Class VII.	180,118	130,260	134,975	68,835	133,002
CLASS VIII.—Apparel, Textiles, and Manufactured Fibres.										
Apparel	272	372	1,243	385	40
Textiles	6,145	6,085	6,765	3,804	3,782
Manufactured Fibres and Yarns	215	8,263	86	369	322
Total, Class VIII.	6,632	14,720	8,094	4,558	4,144
CLASS IX.—Oils, Fats, and Waxes.										
Oil, Fish, Seal, and Whale gal.	72,380	57,385	67,143	151,107	139,154	5,474	6,499	6,609	16,943	18,189
Tallow (Unrefined) .. cwt.	24,189	16,854	2,391	478	9,402	5,387	7,159	1,983	333	6,857
Other Oils, Fats, and Waxes	1,535	2,716	2,963	5,160	2,930
Total, Class IX.	12,396	16,374	11,555	22,436	27,976

(a) Includes Onions, 1938-39, £74,427; 1939-40, £6,303.

(b) Includes Potatoes, £28,980.

NEW ZEALAND.

Imports of New Zealand Origin, 1936-37 to 1940-41—continued.

TABLE XXV.

ARTICLE.	QUANTITY.					VALUE.				
	1936-37.	1937-38.	1938-39.	1939-40.	1940-41.	1936-37.	1937-38.	1938-39.	1939-40.	1940-41.
CLASS X.—Paints and Varnishes	£ 128	£ 676	£ 225	£ 69	£ 71
CLASS XI.—Stones and Minerals, including Ores and Concentrates.										
Coal ton	100	..	256	2,039	2	100	..	271	2,309	7
Gold, Ore, Quartz, and Concentrates .. ton	..	7	124
Pumice Stone and Pumice Sand	5,772	7,686	8,296	7,589	9,738
Other Stones, Minerals, Ores, &c.	1,308	6,303	3,750	3,121	2,685
Total, Class XI.	7,180	14,113	12,317	13,019	12,430
CLASS XII.—Metals, Metal Manufactures and Machinery.										
Machines and Machinery	24,486	39,755	62,826	38,199	25,827
Metals, and Metal Manufactures	3,622	9,801	8,215	3,496	2,721
Total, Class XII.	28,108	49,556	71,041	41,695	28,548
CLASS XIII.—Rubber, and Leather, and Manufactures thereof, &c.	3,087	1,840	3,069	4,129	5,047
CLASS XIV.—Wood and Wicker, Raw and Manufactured.										
Timber	198,489	178,689	138,568	170,636	182,602
Wood and Wicker Manufactures, including Furniture	664	425	277	222	46
Total, Class XIV.	199,153	179,114	138,845	170,858	182,648
CLASS XV.—Earthenware, Cements, China, Glass and Stoneware	36	13	78	127	70
CLASS XVI.—Paper and Stationery	14,444	13,295	16,665	20,439	36,400
CLASS XVII.—Jewellery, Timepieces, and Fancy Goods	5	93	126	245	126
CLASS XVIII.—Optical, Surgical, and Scientific Instruments	6,584	6,781	2,456	2,014	1,723
CLASS XIX.—Drugs, Chemicals, and Fertilizers.										
Fertilizers cwt.	6,447	310	322	2,495	147	168
Lactose lb.	538,520	340,263	322,500	327,040	376,390	15,140	10,554	10,587	10,053	14,077
Other Drugs, &c.	22,770	33,178	9,583	18,467	7,413
Total, Class XIX.	40,405	43,732	20,170	29,267	21,658
CLASS XX.—Miscellaneous.										
Arms, Ammunition	12,437	2,044	1,775	8,870	8,514
Personal and Household Effects (Passengers')	17,130	23,373	26,177	22,135	27,454
Other	16,002	15,730	12,825	12,268	11,856
Total, Class XX.	45,569	41,147	40,777	43,273	47,824
CLASS XXI.—Gold and Silver; and Bronze Specie.										
Gold—Bar, Dust, &c. fine oz.	31,204	41,617	51,353	97,024	96,685	219,956	281,536	377,461	806,736	812,105
Silver—Specie	8,643	12
Bar, Ingot, &c. oz.	29,618	18,236	15,710	5,709	5,110	2,877	1,696	1,683	633	565
Total, Class XXI.	231,476	283,232	379,144	807,369	812,682
Total Imports of Produce or Manufactures of New Zealand						1,542,831	1,990,185	2,147,785	1,823,336	2,022,506

NEW ZEALAND.

TABLE XXV.

Exports thereto, 1936-37 to 1940-41.

ARTICLE.	QUANTITY.					VALUE.				
	1936-37.	1937-38.	1938-39.	1939-40.	1940-41.	1936-37.	1937-38.	1938-39.	1939-40.	1940-41.
CLASS I.—Foodstuffs of Animal Origin.						£	£	£	£	£
Fish	9,317	10,726	18,925	13,845	288
Isinglass cntl.	10	..	1	3	..	169	9	18	74	..
Meats, Poultry and Game	7,544	15,254	10,595	2,133	12,900
Milk, Preserved, &c. cntl.	2,637	3,695	3,166	1,952	232	19,581	28,526	33,442	19,469	1,480
Other Animal Foodstuffs	6,004	6,574	5,159	4,156	(a)34,118
Total, Class I.	42,615	61,089	68,139	39,677	48,795
CLASS II.—Foodstuffs of Vegetable Origin; Non-alcoholic Beverages, and Substances used in making.										
Aerated and Mineral Waters	182	893	421	5	52
Arrowroot cntl.	1,903	988	1,465	1,781	1,917	4,070	2,364	3,907	4,686	5,066
Biscuits	146	277	111	110	32	800	842	267	329	144
Caramel, Caramel Paste, &c.,	37	79	43	96	43	70	183	115	273	130
Cocoa and Chocolate	437	523	651	23	2,051	632	986	1,521	21	6,765
Coffee and Chicory	599	588	685	568	252	1,593	2,849	2,122	1,489	947
Confectionery	3,566	5,924	8,813	4,587	79	47,463	66,614	75,773	63,794	2,759
Fodders	3,890	7,115	7,640	10,396	10,815
Fruit Juices and Syrups gal.	11,679	17,858	17,252	9,992	5,341	4,658	7,417	7,696	4,674	1,811
Fruits, Dried—										
Currants cntl.	10,213	7,387	9,895	13,172	10,548	18,483	13,460	16,230	20,009	17,054
Raisins	93,481	67,387	97,681	80,396	102,770	164,650	119,894	159,246	137,107	182,701
Other Dried Fruits	15,693	14,264	13,059	8,997	12,518	46,124	45,517	48,327	43,116	42,154
Fruits, Fresh—										
Citrus	196,741	225,716	229,148	180,600	213,774	176,557	210,511	164,751	147,265	202,552
Pineapples	11,857	12,930	21,383	13,472	5,803	10,961	11,254	15,844	10,669	4,022
Other Fresh Fruits	15	1,043	6,835	1,837	..	33	959	5,193	1,571	..
Fruits and Vegetables—										
Preserved in Liquid or Pulped	100,665	133,710	146,889	79,431	68,202
Grain and Pulse—										
Unprepared—										
Barley cntl.	246,561	222,091	189,337	316,847	344,240	74,468	74,664	40,979	63,315	110,491
Beans and Peas	286	322	1,292	775	1,039	432	518	1,194	914	1,748
Maize	505	1	1,165	2,703	387	284	1	585	1,269	378
Oats	6,416	23,507	5,129	37,181	23,039	2,540	9,946	2,416	12,855	6,494
Wheat	136,922	2,372,129	1,857,387	848,897	1,001,450	64,883	916,511	417,696	176,629	363,168
Other	15	18	38	152	..	23	26	17	69	..
Prepared—										
Bran, Pollard and Sharps cntl.	167,222	202,803	481,775	453,496	169,770	49,554	65,251	132,710	96,152	46,955
Flour	13,683	13,979	11,083	5,455	122,062	6,947	7,277	3,757	2,214	45,760
Rice	37,859	32,192	29,819	42,412	31,374	23,347	17,479	17,900	30,828	24,297
Rice Meal and Flour	18,993	7,580	11,326	6,850	5,976	3,068	3,618	3,913	1,321	1,459
Other	8,565	8,281	13,766	14,737	103,586
Jams and Jellies cntl.	572	1,641	269	26	16	1,479	4,266	682	66	49
Macaroni and Vermicelli	5,995	5,924	7,655	4,122	6,412	7,786	8,517	9,865	5,896	8,901
Malt Extract	17	40	38	25	211	35	108	120	82	314
Nuts, Edible	319	646	361	195	611	1,483	3,591	1,032	1,206	2,307
Peel, dry or in liquid	1,362	824	1,054	375	40	2,462	2,192	2,503	579	16
Pickles, Sauces, &c.	4,534	3,684	1,726	137	39
Seeds—Canary, &c., and Mustard cntl.	127	184	340	1,570	1,919	109	211	375	1,196	1,749
Spices	443	703	722	826	1,256
Sugar—										
Cane ton	153	170	120	56,119	91,605	4,034	4,270	2,968	644,061	1,187,921
Other	26	21	165	33	1,864	1,417	39	2,975	1,141	5,557
Tea cntl.	2,748	1,469	1,497	1,468	35	18,670	12,145	11,609	13,344	368
Vegetables—										
Onions ton	11	872	2,209	..	1	94	4,365	14,253	..	15
Other	5,715	16,576	4,600	3,158	1,712
Other Vegetable Foodstuffs, &c.	3,744	351	6,218	1,165	2,354
Total, Class II.	866,947	1,789,158	1,350,523	1,597,995	2,462,092
CLASS III.—Spirituos and Alcoholic Liquors.										
Ale, Porter, Cider, &c. gal.	31,056	44,126	33,857	1,053	1,674	6,983	9,741	7,646	259	421
Spirits										
Brandy	3,365	1,643	1,290	1,129	17,550	1,858	1,230	1,030	899	19,678
Gin	1,092	1,316	2,674	3,400	1,725	946	988	1,644	1,581	1,216
Rum	4,515	10,618	5,607	15,268	16,454	948	2,080	1,201	4,850	2,627
Whisky	5,596	6,196	2,520	4,917	4,281	4,200	4,621	1,635	3,275	3,950
Other Spirits	2,730	1,504	1,608	820	1,435	3,568	2,198	1,835	1,601	3,598

(a) Includes Eggs in shell, £32,550.

NEW ZEALAND.

Exports thereto, 1936-37 to 1940-41—continued.

TABLE XXV.

ARTICLE.	QUANTITY.					VALUE.				
	1936-37.	1937-38.	1938-39.	1939-40.	1940-41.	1936-37.	1937-38.	1938-39.	1939-40.	1940-41.
CLASS III.—Spirituous and Alcoholic Liquors—continued.						£	£	£	£	£
Wine, Fermented—										
Sparkling gal.	1,681	2,335	1,041	1,194	1,941	2,598	3,329	1,749	1,769	3,047
Still, in Bottle "	35,789	31,441	26,239	27,607	28,116	21,876	21,210	17,167	17,561	18,946
" in Bulk "	94,831	76,608	80,664	49,649	57,826	29,856	23,945	23,842	14,824	18,649
Other "	37	..	19	..	21	86	..	37	..	45
Total, Class III.	72,919	69,342	57,786	46,617	72,177
CLASS IV.—Tobacco and Preparations thereof.										
Tobacco, Manufactured cntl.	4,286	5,371	7,784	47	39	87,582	105,553	148,065	1,008	820
" Unmanufactured	4,278	6,834	21,800	35,726	..
Cigars "	22	26	22	35	..	2,569	2,916	2,351	4,293	..
Cigarettes "	12	11	1	217	513	52	..	5
Total, Class IV.	90,368	108,982	172,268	41,027	825
CLASS V.—Live Animals.										
Cattle No.	19	6	17	5	20	4,037	1,058	3,600	712	883
Horses "	86	110	60	54	22	25,439	40,159	27,297	21,742	14,415
Poultry "	10	10	..	37	..	22	25	..	99	..
Sheep "	375	548	903	732	421	5,260	8,122	9,132	7,701	3,136
Other "	1,046	6,631	1,953	644	264
Total, Class V.	35,804	55,995	41,982	30,898	18,698
CLASS VI.—Animal Substances (not Foodstuffs).										
Glue and Gelatine of all kinds	1,524	2,857	2,261	452	4,060
Hair and Fibre "	1,986	2,551	3,973	7,607	8,082
Hides and Skins "	2,628	3,630	857	2,884	86
Wool cntl.	3,059	3,017	1,721	1,543	2,264	19,730	18,852	10,454	10,937	13,901
Other Animal Substances	1,839	147	135	11,343	2,071
Total, Class VI.	27,707	28,394	17,680	33,223	28,200
CLASS VII.—Vegetable Substances and Fibres.										
Bark, Tanning ton	540	384	459	201	..	6,024	4,484	5,530	2,781	..
Broom-corn Millet .. cntl.	508	22	587	..	718	771	59	290	..	971
Corks and Cork Manufactures	2,365	1,517	1,581	2,501	3,472
Fibres "	2,624	2,316	3,486	4,907	7,019
Gums and Resins ton	68	56	70	108	156	1,572	2,369	3,499	8,166	10,495
Plants, Trees, and Bulbs	5,120	5,346	6,249	6,135	5,553
Seeds "	62,416	48,546	30,139	64,683	27,831
Other Vegetable Substances	161	216	13,572	4,734	11,598
Total, Class VII.	81,053	64,853	64,346	93,907	66,939
CLASS VIII.—Apparel, Textiles, and Manufactured Fibres.										
Apparel and Attire	120,181	108,470	47,252	17,302	11,586
Boots and Shoes, Leather	41,756	22,782	10,430	396	848
" " Other "	5,413	1,787	745	11,427	300
Furs and Other Skins, dressed	1,192	427	378	176	44
Hats and Caps "	16,207	15,018	10,904	16,745	23,686
Trimmings "	15,255	19,066	12,977	16,979	11,385
Other Articles of Apparel	596	2,359	2,205	1,407	345
Textiles—										
Floor Coverings of all kinds	17,582	13,813	28,897	11,842	2,008
Piece Goods—										
Cotton and Linen, including Canvas and Duck	39,588	13,681	20,589	19,578	82,354
Silk, or containing Silk	95,737	843	27,134	16,340	56,442
Woolens "	2,627	3,830	2,094	7,931	68,570
Other "	78,236	93,759	49,864	64,451	21,526
Sewing Silks, Twists, Threads, &c. "	3,115	2,290	2,032	3,541	7,071
Other Textiles "	42,534	42,575	35,520	31,247	38,466
Manufactured Fibres—										
Bags and Sacks "	63,573	50,916	42,052	11,460	5,728
Cordage and Twines (except Metal Cordage) "	7,465	6,966	7,728	5,273	11,802
Yarns "	56,667	113,443	115,223	241,416	345,370
Total, Class VIII.	607,724	512,025	416,024	477,593	687,531

NEW ZEALAND.

TABLE XXV.

Exports thereto, 1936-37 to 1940-41—continued.

ARTICLE.	QUANTITY.					VALUE.				
	1936-37.	1937-38.	1938-39.	1939-40.	1940-41.	1936-37.	1937-38.	1938-39.	1939-40.	1940-41.
CLASS IX.—Oils, Fats, and Waxes.						£	£	£	£	£
Greases, Axle, &c. .. ton	178	205	202	326	214	3,036	4,067	4,428	4,762	5,277
Lard cntl.	170	214	535	366	456	519	985	1,072	1,088	936
Oils—										
Benzine, Benzoline, &c. gal.	19,890	48,537	31,453	10,627	3,674	1,268	4,891	3,615	841	392
Coconut "	141,763	20,422	48,338	124,679	60,616	23,636	3,822	5,667	16,456	6,952
Linseed "	8,106	9,268	22,031	175,729	258,119	1,979	2,366	4,940	49,030	67,308
Lubricating (Mineral) .. "	78,718	77,453	73,356	89,897	110,210	7,443	8,510	9,135	10,479	17,949
Other Oils "	17,472	21,091	20,134	23,431	20,163
Stearine cntl.	1,478	1,467	1,984	1,986	5,541	3,607	3,672	5,197	4,687	13,064
Waxes "	242	170	319	83	80	656	1,049	812	720	704
Tallow, unrefined .. ton	31	43	128	..	69	1,283	1,707	3,664	..	600
Total, Class IX.	60,899	52,230	58,664	112,094	133,345
CLASS X.—Paints and Varnishes.										
Paints, &c. "	70,694	56,339	74,082	111,718	102,485
Varnishes gal.	73,141	97,667	77,081	4,056	4,957	59,592	80,799	60,707	1,732	2,034
Total, Class X.	130,286	137,138	134,789	113,450	104,519
CLASS XI.—Stones and Minerals, including Ores and Concentrates.										
Coal ton	111,282	119,777	112,926	44,477	104,273	110,130	117,624	107,689	42,598	108,968
Coke "	1,053	4,313	1,273	765	1,338	2,996	6,267	3,496	2,129	3,867
Gypsum "	12,302	10,650	18,322	30,075	31,560	6,427	5,410	9,808	19,991	21,460
Ores, Clays, &c. "	558	1,369	1,434	667	1,013	2,696	7,267	10,145	10,910	15,824
Plumbago "	35	15	32	24	26	810	358	724	733	769
Stone, including Marble and Slate "	3,769	3,063	3,513	2,562	5,421
Total, Class XI.	126,828	139,989	135,375	78,923	156,309
CLASS XII.—Metals, Metal Manufactures and Machinery.										
Machines and Machinery—										
Cream Separators, &c.	1,803	1,041	453	160	613
Engines "	10,034	13,699	8,394	9,376	33,361
Implements and Machinery, Agricultural, Horticultural, and Viticultural	39,380	37,388	30,400	22,809	29,872
Machinery, Appliances, and Materials, Electrical	313,056	314,710	202,296	181,450	143,575
Machinery, Mining	11,110	32,299	17,025	44,988	31,199
Machine Tools "	5,637	6,406	4,901	3,875	5,856
Sewing Machines, &c.	9,859	7,328	11,507	21,617	37,950
Typewriters "	1,574	3,011	1,647	513	467
Other Machines and Machinery "	131,260	178,894	229,931	230,225	278,054
Metals and Manufactures thereof—										
Alloys, n.e.i. "	12,346	10,593	14,909	6,966	3,261
Bolts and Nuts "	21,937	41,930	57,118	52,209	49,903
Copper, Ingots ton	21	32	16	3	..	1,448	1,988	905	240	..
Cordage, Metal "	9,099	17,457	8,592	15,082	27,408
Cutlery "	445	1,006	1,196	5,257	5,698
Iron and Steel—										
Bar, Rod, Angle and Tee ton	29,347	38,378	42,207	21,045	15,256	312,643	420,732	474,910	256,101	185,990
Girders, Beams, &c. ..	6,681	9,055	6,474	3,920	15,154	70,502	97,239	64,207	44,256	168,920
Pig Iron "	6,072	6,604	4,591	5,993	10,569	31,621	39,855	26,008	32,784	58,229
Plate and Sheet—										
Galvanized "	90	405	475	7,078	1,728	2,239	11,198	13,525	193,105	47,265
Not Galvanized	4,217	8,993	5,970	5,448	5,950	52,586	111,072	76,266	73,703	78,224
Lead, Pig "	1,692	1,763	2,185	3,849	3,070	48,828	43,715	43,423	88,208	70,633
Sheet and Piping	733	734	383	168	749	27,548	23,560	12,144	5,018	23,024
Nails "	231	968	481	271	178	9,392	26,689	17,771	12,837	10,072
Netting, Wire "	1,869	1,477	1,210	1,247	1,360	57,946	47,004	35,347	42,782	56,034
Pipes and Tubes (Iron and Steel) "	19,236	25,405	16,435	43,001	63,742
Platedware "	13,925	19,379	14,344	7,484	1,567
Printers' Materials	4,360	1,976	2,131	1,110	1,810
Rails, Fish-plates, &c.	20,992	8,470	16,031	4,678	31,027
Tin, Ingots ton	199	218	220	502	214	58,640	59,567	56,307	143,285	66,292
Tinned Plates, Plain ..	27	45	158	19	9	885	682	5,092	705	552
Tools of Trade "	2,286	4,649	6,657	5,578	6,205

NEW ZEALAND.

Exports thereto, 1936-37 to 1940-41—continued.

TABLE XXV.

ARTICLE.	QUANTITY.					VALUE.				
	1936-37.	1937-38.	1938-39.	1939-40.	1940-41.	1936-37.	1937-38.	1938-39.	1939-40.	1940-41.
CLASS XII.—Metals, Metal Manufactures and Machinery—continued.										
Vehicles—						£	£	£	£	£
Bicycles, Tricycles, &c., and Parts	1,139	1,034	650	177	53
Motor Cars, &c., and Parts	91,234	97,446	41,827	32,267	25,453
Other Vehicles and Parts	8,978	18,197	34,421	54,050	50,115
Wine, Copper .. ton	156	70	27	14	1	11,995	4,902	2,536	1,133	156
" Iron and Steel ..	9,863	7,262	11,446	7,381	1,924	148,414	139,017	199,837	130,990	42,831
Other Metal Manufactures	243,981	280,868	204,182	222,858	366,506
Total, Class XII.	1,806,558	2,150,496	2,013,325	1,990,877	2,001,977
CLASS XIII. — Rubber, Leather, and Manufactures thereof, &c.										
Rubber and Rubber Manufactures	75,152	79,612	66,153	43,418	88,617
Belting—										
Leather	3,809	4,030	3,041	2,823	3,899
Other	1,201	677	531	686	2,908
Boots and Shoes (see Class VIII.).										
Leather	71,621	48,912	52,133	84,069	47,693
Leather Manufactures	15,689	12,947	14,136	5,191	34,896
Total, Class XIII.	167,472	146,178	135,994	136,187	178,013
CLASS XIV.—Wood and Wicker, Raw and Manufactured.										
Furniture	9,706	11,954	7,046	3,386	1,257
Timber—										
Logs, not sawn, and Spars in the rough .. sup. ft.	5,288,232	7,207,691	7,327,918	4,298,105	2,803,070	81,350	115,663	121,752	62,837	48,771
Palings No.	156,250	121,360	123,420	50,440	81,000	1,601	1,284	1,247	633	1,019
Other, Undressed(a) sup. ft.	17,629,066	16,256,225	9,821,542	6,458,796	9,157,567	185,539	200,074	123,698	89,216	132,453
Other Timber	56,832	34,157	198,291	100,005	58,330
Wood and Wicker Manufactures	3,967	39,852	34,436	21,038	24,731
Total, Class XIV.	338,995	402,984	486,470	277,115	266,561
CLASS XV.—Earthenware, Cements, China, Glass and Stoneware.										
Bricks and Tiles	4,323	8,163	3,860	3,069	2,454
Glass and Glassware	67,992	57,097	74,962	88,969	64,106
Plaster of Paris, &c. .. ton	5,425	6,082	9,028	3,502	405	25,465	33,764	44,448	14,355	1,960
Other Earthenware, &c.	37,767	45,744	41,712	15,971	11,335
Total, Class XV.	135,547	144,768	164,982	122,364	79,855
CLASS XVI.—Paper and Stationery.										
Paper—										
Advertising Matter	24,114	24,833	28,260	14,844	12,732
Other	48,017	40,845	31,658	53,625	62,359
Stationery—										
Books, Periodicals, &c.	70,784	84,103	119,235	102,659	66,097
Pictures, not Advertising	6,566	11,561	4,000	26,940	613
Other Stationery	72,242	106,940	140,167	100,131	53,365
Total, Class XVI.	221,723	268,282	323,320	298,199	195,166
CLASS XVII.—Jewellery, Timepieces, and Fancy Goods.										
Fancy Goods	38,653	46,350	34,452	16,581	7,451
Jewellery and Imitation Jewellery	7,375	8,755	6,298	3,711	438
Cameos and Precious Stones, Unset	10,958	14,747	3,549	97	139
Timepieces and Parts, &c.	4,446	4,009	3,951	2,394	615
Pipes (Smoking), &c.	139	217	289	73	3
Total, Class XVII.	60,671	74,078	48,539	22,856	8,646

(Exclusive of timber not measured in super. feet.

NEW ZEALAND.

TABLE XXV.

Exports thereto, 1936-37 to 1940-41—continued.

ARTICLE.	QUANTITY.					VALUE.				
	1936-37.	1937-38.	1938-39.	1939-40.	1940-41.	1936-37.	1937-38.	1938-39.	1939-40.	1940-41.
CLASS XVIII.—Optical, Surgical, and Scientific Instruments.						£	£	£	£	£
Cinematographs, &c., and Films	98,184	109,889	105,203	95,689	94,061
Photographic Goods and Materials	75,690	83,472	80,409	73,003	58,871
Surgical and Dental Instruments	6,382	10,379	15,387	40,354	45,845
Talking Machines, Phonographs, &c.	23,528	25,637	25,878	27,819	27,577
Other Scientific, &c., Instruments	3,001	9,940	2,824	6,241	4,349
Total, Class XVIII.	206,785	239,317	229,701	243,106	230,703
CLASS XIX.—Drugs, Chemicals and Fertilizers.										
Acids ton	330	293	287	181	117	10,684	17,508	17,979	13,878	10,426
Ammonium Salts, n.e.i.	1,367	2,823	1,916	1,171	2,841
Bacteriological Products and Sera	7,017	9,059	9,903	9,617	12,453
Cements and Prepared Adhesives, n.e.i.	8,821	8,266	10,672	10,380	14,932
Cream of Tartar ton	428	277	268	345	69	47,634	31,583	30,978	32,455	7,468
Dyes	3,746	3,304	3,584	4,798	3,552
Fertilizers ton	58	132	10	6	1	1,780	4,664	241	154	36
Glycerine cntl.	1,057	485	2,136	4,378	..	6,021	3,352	9,680	18,369	..
Insecticides, Disinfectants, &c. cntl.	5,287	3,322	4,608	2,030	2,137	7,269	8,405	10,061	5,994	7,297
Medicines	88,645	103,281	125,940	107,864	100,993
Oils—										
Essential (non-spirituous)	1,816	1,718	2,088	2,951	3,894
Eucalyptus gal.	3,378	3,100	4,017	4,525	6,230	3,393	3,364	4,786	4,411	6,776
Perfumery	51,030	50,411	33,643	27,414	8,230
Salt	28,719	20,718	33,215	46,130	82,949
Sodium Salts ton	341	426	480	454	505	4,042	4,460	5,155	5,347	9,118
Spirits and Spirituous Preparations—										
Essences, Bitters, &c. gal.	2,383	2,372	2,356	4,349	3,590	7,855	8,020	6,845	4,479	4,360
Other "	321,095	246,258	270,969	305,660	287,624	23,545	23,258	29,045	38,951	27,964
Other Drugs and Chemicals	52,497	38,116	43,623	49,935	74,590
Total, Class XIX.	355,851	342,310	379,354	384,598	377,879
CLASS XX.—Miscellaneous.										
Arms, Ammunition, and Explosives	58,931	79,074	134,330	177,469	339,109
Bags, Baskets, Boxes, &c.	3,396	3,836	2,241	572	1,396
Blacking, Dressings, &c.	7,510	10,164	9,916	5,126	8,668
Brushware	1,900	4,300	4,646	1,684	3,964
Candles, Tapers, &c. .. cntl.	54	30	16	438	177	62	..	11
Instruments, Musical, and Parts	2,147	1,599	2,140	584	666
Matches and Vestas gross of boxes	9,242	7,773	1,818	57,735	40,530	2,650	3,374	1,101	16,482	13,025
Oilmen's Stores	35,371	48,128	29,771	2,592	9,921
Personal and Household Effects (Passengers')	26,678	34,044	42,615	22,336	24,160
Pitch and Tar ton	184	867	1,678	2,165	1,836	4,784	3,127	5,287	6,159	6,905
Soap—										
Toilet, Fancy, &c. .. cntl.	2,086	1,429	1,164	731	117	9,686	7,365	5,478	2,012	313
Other "	2,040	2,698	2,902	1,860	522	5,460	6,616	7,300	5,011	639
Vessels (Ships) No.
All Other Articles	82,148	114,008	131,922	124,427	163,166
Total, Class XX.	241,099	315,812	376,809	364,454	571,943
CLASS XXI.—Gold, Silver, and Bronze Specie.										
Gold—										
Bar, Dust, Ingot, &c. fine oz.	..	4	29
Silver—										
Specie	8,200	6,754	5,446	1,243	1,557
Bar, Ingot, &c. oz.	1,455	2,209	3,940	3,420	7,254	178	256	459	452	1,175
Bronze—Specie	1	..
Total, Class XXI.	8,378	7,039	5,905	1,696	2,732
Australian Produce	5,070,787	6,567,428	6,132,012	5,974,971	7,114,604
Other Produce	615,442	543,031	549,963	531,795	530,486
Total Exports	5,686,229	7,110,459	6,681,975	6,506,766	7,692,905

UNION OF SOUTH AFRICA.

Imports of Union of South African Origin, 1936-37 to 1940-41.

TABLE XXV.

ARTICLE.	QUANTITY.					VALUE.				
	1936-37.	1937-38.	1938-39.	1939-40.	1940-41.	1936-37.	1937-38.	1938-39.	1939-40.	1940-41.
CLASS I.—Foodstuffs of Animal Origin.						£	£	£	£	£
Fish cntl.	20,043	25,962	25,682	31,248	24,048	37,526	49,437	50,009	50,850	51,394
Other Animal Foodstuffs	9	54	5	..
Total, Class I.	37,526	49,446	50,063	50,861	51,394
CLASS II.—Foodstuffs of Vegetable Origin; Non-alcoholic Beverages, &c.										
Grain and Pulse, Maize cntl.	4,424	26,544	..	42,028	..	1,831	6,734	..	10,944	..
Other Vegetable Foodstuffs, &c.	519	217	74	970	5,703
Total, Class II.	2,350	6,951	74	11,920	5,703
CLASS III.—Spirituos and Alcoholic Liquors	168	368	224	1,062	311
CLASS IV.—Tobacco and Preparations thereof	5,080	3,948	4,704	6,788	7,094
CLASS VI.—Animal Substances (not Foodstuffs).										
Feathers	7,726	6,352	9,039	8,113	6,073
Hides and Skins	707	863	431	941	2,167
Other Animal Substances	811	2,129	974	220	17
Total, Class VI.	9,244	9,344	10,444	9,274	8,257
CLASS VII.—Vegetable Substances and Fibres.										
Fibres	10,606	4,697	996	7,084	4,053
Tanning Substances	7,301	6,812	8,340	48,133	55,458
Other Vegetable Substances, &c.	4,816	4,179	6,039	8,465	4,471
Total, Class VII.	22,723	15,688	15,375	63,682	63,982
CLASS XI.—Stones and Minerals, including Ores and Concentrates.										
Crude Asbestos .. cwt.	64,286	39,130	32,014	18,008	58,626	56,472	29,887	23,550	21,628	84,751
Other Stones and Minerals	546	16,962	954	856	4,104
Total, Class XI.	57,018	46,849	24,504	22,484	88,855
CLASS XVII.—Jewellery, Timepieces, and Fancy Goods.										
Cameos, Precious Stones, &c.	98,315	142,626	110,712	174,381	97,604
Other Jewellery, &c.	3	5	28	3	..
Total, Class XVII.	98,318	142,631	110,740	174,384	97,604
Miscellaneous.										
Explosives	258
All Other Articles, including Classes too small for specific enumeration.	17,854	15,618	38,224	(a) 88,528	(a) 362,178
Total Imports of Produce or Manufactures of the Union of South Africa						250,539	290,843	254,352	437,983	685,378

(a) Includes Copper, 1939-40, £66,096; 1940-41, £339,860.

UNION OF SOUTH AFRICA.

Exports thereto, 1936-37 to 1940-41.

TABLE XXV.

ARTICLE.	QUANTITY.					VALUE.				
	1936-37.	1937-38.	1938-39.	1939-40.	1940-41.	1936-37	1937-38.	1938-39.	1939-40.	1940-41.
CLASS I.—Foodstuffs of Animal Origin.						£	£	£	£	£
Meats—										
Preserved by Cold Process—										
Mutton and Lamb entl.	380	416	620	2,517	372	789	776	1,115	4,804	736
Other	443	456	909	1,122	509
Preserved in tins, &c. entl.	1,220	1,355	1,520	2,725	8,987	5,015	5,695	7,144	12,952	48,241
Milk and Cream	70	17	78	1,868	4,474	222	172	296	4,636	10,518
Other Animal Foodstuffs	9	121	7,886	11,319
Total, Class I.	6,469	7,108	9,585	31,400	71,323
CLASS II.—Foodstuffs of Vegetable Origin; Non-alcoholic Beverages, and Substances used in making.										
Confectionery entl.	4	7	6	20	536	230	580	391	1,103	4,693
Fruits—										
Dried	1,347	1,859	1,350	1,296	43	2,779	3,773	3,008	963	193
Fresh, Apples	873	509	3	..	25	1,050	435	3	..	27
Pulped	6,181	5,426	3,459	5,376	4,901	10,632	8,469	7,532	13,949	13,468
Fruits and Vegetables Preserved in Liquid	200	212	443	897	3,400
Grain and Pulse—										
Unprepared—										
Beans and Peas .. entl.	2,836	2,050	1,496	3,344	17,095	1,496	1,670	1,200	2,612	15,666
Oats	2,405	561	1,278	458	..
Wheat	1,666	572,945	1,023,422	97,458	1,227,342	721	205,793	331,787	34,850	431,762
Prepared—										
Flour	4,151	5,467	2,634	34,892	48,431	2,225	2,861	936	12,172	23,068
Other	3,899	1,269	1,095	2,858	8,131
Jams and Jellies entl.	6	..	12	122	6	12	..	32	715	26
Pickles, Sauces, &c.	155	89	94	891	2,192
Other Vegetable Foodstuffs, &c.	1,640	2,955	3,139	4,687	9,943
Total, Class II.	25,039	228,106	350,938	76,155	512,569
CLASS V.—Live Animals.										
Cattle No.	..	1	1	4	105	120	193	..
Horses	27	1	8,985	150
Sheep	112	376	651	1,049	224	1,060	3,654	5,506	8,874	2,190
Other	100	481	121	106	1,044
Total, Class V.	10,145	4,390	5,747	9,173	3 234
CLASS VI.—Animal Substances (mainly unmanufactured), not Foodstuffs.										
Gelatine and Glue of all kinds	18,454	28,777	30,337	38,263	39,863
Wool entl.	125	..	215	950	..	1,883
Other Animal Substances	2,312	3,438	5,408	22,945	8,911
Total, Class VI.	20,766	32,215	36,695	61,208	50,657
CLASS VII.—Vegetable Substances and Fibres										
..	4,540	6,626	6,554	6,705	6,656
CLASS VIII.—Apparel, Textiles, and Manufactured Fibres.										
Boots and Shoes	1,588	7,427	529	6,356	2,255
Other Apparel and Attire	4,413	4,164	8,348	8,521	16,247
Piece Goods	21,522	41,218	20,973	29,198	29,450
Textiles, and other Manufactured Fibres	31,232	37,162	33,060	89,458	111,896
Total, Class VIII.	58,755	89,971	62,910	133,533	159,848

UNION OF SOUTH AFRICA.

Exports thereto, 1936-37 to 1940-41—continued.

TABLE XXV.

ARTICLE.	QUANTITY.					VALUE.				
	1936-37.	1937-38.	1938-39.	1939-40.	1940-41.	1936-37.	1937-38.	1938-39.	1939-40.	1940-41.
CLASS IX.—Oils, Fats, and Waxes.						£	£	£	£	£
Tallow (Unrefined) .. ton	187	53	160	447	223	5,087	1,410	3,317	10,569	5,363
Other Oils, Fats, and Waxes..	195	77	668	7,021	2,538
Total, Class IX.	5,282	1,487	3,985	17,590	7,901
CLASS XII.—Metals, Metal Manufactures and Machinery.										
Machinery—										
Agricultural, Dairying, &c..	42,234	46,542	34,567	69,590	61,066
Other..	22,790	28,494	30,683	47,494	93,093
Lead, Pig cwt.	6,381	5,633	10,501	48,344	22,894	10,000	6,096	10,580	57,396	29,351
Other Metal Manufactures	14,025	17,258	20,970	(a)238,571	113,696
Total, Class XII.	89,049	98,390	96,800	413,051	297,206
CLASS XIII. — Rubber, Leather, and Manufactures thereof, and Substitutes therefor.										
Rubber Manufactures..	5,653	4,165	4,548	6,149	5,481
Leather	11,491	22,755	14,655	32,619	41,918
Leather Manufactures	940	1,321	1,319	4,902	15,373
Total, Class XIII.	18,084	28,241	20,522	43,670	62,772
CLASS XIV.—Wood and Wicker, Raw and Manufactured.										
Timber, Undressed, and Logs(b) .. sup. ft.	5,098,770	13,662,605	12,105,433	5,472,942	15,295,571	57,788	146,126	130,080	62,261	157,869
Other Timber	49,305	950	5,360	17,038	3,330
Wood and Wicker Manufactures, and Furniture	7,367	3,806	2,595	8,176	10,745
Total, Class XIV.	114,460	150,882	138,035	87,475	171,944
CLASS XVI.—Paper and Stationery	1,915	5,642	15,588	8,122	11,043
CLASS XIX.—Drugs, Chemicals, and Fertilizers..	10,292	15,386	13,696	22,548	32,795
Miscellaneous.										
Personal and Household Effects (Passengers')	952	1,670	1,990	912	1,303
Soap cntl.	7,042	7,602	7,984	10,842	8,796	7,140	7,900	8,351	11,088	10,613
Sporting Material	15,432	13,607	13,497	25,109	14,722
Other Miscellaneous Articles, including Classes too small for specific enumeration	17,771	21,705	28,433	37,420	44,599
Australian Produce	391,789	698,133	796,223	956,970	1,438,909
Other Produce..	14,302	15,193	17,103	28,189	20,276
Total Exports	406,091	713,326	813,326	985,159	1,459,185

(a) Includes Bolts, Nuts and Rivets, £19,098; Iron and Steel, Bar, Rod, &c., £94,175; Iron and Steel Plate and Sheet, £25,702; Netting, Wire, £24,125; Vehicles, £14,717.

(b) Exclusive of Timber not measured in super. feet.

BELGIUM.

TABLE XXV.

Imports of Belgian Origin, 1936-37 to 1940-41.

ARTICLE.	QUANTITY.					VALUE.				
	1936-37.	1937-38.	1938-39.	1939-40.	1940-41.	1936-37.	1937-38.	1938-39.	1939-40.	1940-41.
CLASS VI.—Animal Substances (mainly unmanufactured), not Foodstuffs	£ 1,089	£ 3,201	£ 220	£ 88	£ ..
CLASS VII.—Vegetable Substances and Fibres	6,668	6,937	18,501	51,628	2,011
CLASS VIII.—Apparel, Textiles, and Manufactured Fibres.										
Apparel—										
Furs and other Skins, dressed	445	691	21
Gloves	52,082	63,877	64,926	66,453	5,275
Hats and Caps	67	78	100	..
Other Apparel	4,845	5,763	4,949	3,890	7
Textiles—										
Carpets, Carpeting, &c.	60,663	119,125	96,626	75,259	7,984
Cosies and Cushions, &c.	2,331	3,310	2,618	2,538	21
Quilts, Table Cloths, &c.	4,330	4,508	4,610	2,382	208
Piece Goods—										
Canvas and Duck	2,750	7,214	13,644	14,134	860
Cotton and Linen	18,530	18,133	19,849	111,950	340
Velvets, &c.	91,887	79,419	67,786	81,239	3,502
Woolens	16,966	52,148	47,844	60,656	1,505
Other Piece Goods	79,996	108,404	99,063	15,089	5,352
Other Textiles	2,870	5,223	4,081	4,352	269
Manufactured Fibres and Yarns	1,795	2,143	17,271	63,105	19,208
Total, Class VIII.	339,490	470,025	443,345	501,153	44,552
CLASS X.—Paints and Varnishes	7,479	5,281	6,161	10,474	1,908
CLASS XI.—Stones and Minerals, including Ores and Concentrates	752	1,041	2,435	1,132	5,578
CLASS XII.—Metals, Metal Manufactures and Machinery.										
Machines and Machinery—										
Cream Separators	451	1,556	1,351	1,645	..
Electrical	21,755	32,995	30,410	19,783	1,291
Other	11,577	23,131	15,573	8,582	..
Metal, Manufactures of—										
Copper ton	..	48	51	2	..	3	4,200	3,694	176	..
Iron and Steel	1,304	5,936	4,375	686	2	20,624	98,650	60,753	9,315	296
Motor Car Chassis and Parts	2	11	10	..
Nails of all kinds ton	1	1	1	2	..	34	26	58	69	..
Wire, Iron and Steel	1	7	11	6	..	59	427	616	463	..
Zinc—										
Bars, Blocks, Scrap	1	2	5	..	1	34	38	137	..	21
Sheet	566	567	483	349	1	12,387	17,657	14,128	11,819	63
Other Metal Manufactures	6,798	9,756	7,308	7,244	14
Total, Class XII.	73,722	188,438	134,039	59,106	1,685
CLASS XV.—Earthenware, Cements, China, Glass, and Stoneware.										
Bricks and Tiles	286	91	115	167	..
Cement, Portland ton	84	111	95	275	372	379	2	..
Glass—										
Plate sq. ft.	1,979,014	2,825,920	1,923,722	1,858,938	81,481	138,948	212,286	144,626	144,602	6,588
Sheet	6,954,942	5,720,070	4,690,210	5,368,094	303,437	45,862	57,180	50,824	64,023	3,606
Other and Glassware	16,576	26,316	13,445	9,121	403
Other Earthenware, &c.	5,390	2,910	1,483	2,739	..
Total, Class XV.	207,337	299,155	210,872	220,654	10,597
CLASS XVI.—Paper and Stationery.										
Paper—										
Printing	504	403	2,034	2,883	33
Other	18,591	22,932	15,680	49,639	2,143
Stationery, &c.	7,070	4,685	4,949	3,865	1,112
Total, Class XVI.	26,165	28,020	22,663	56,387	3,288

BELGIUM.

Imports of Belgian Origin, 1936-37 to 1940-41—continued.

TABLE XXV.

ARTICLE.	QUANTITY.					VALUE.				
	1936-37.	1937-38.	1938-39.	1939-40.	1940-41.	1936-37.	1937-38.	1938-39.	1939-40.	1940-41.
CLASS XVII.—Jewellery, Timepieces, and Fancy Goods.						£	£	£	£	£
Cameos and Precious Stones, Unset	58,092	68,029	64,492	50,966	6,901
Other Jewellery, &c.	496	686	1,048	321	1
Total, Class XVII.	58,588	68,715	65,540	51,287	6,902
CLASS XVIII.—Optical, Surgical, and Scientific Instruments	6,831	9,650	11,885	13,559	653
CLASS XIX.—Drugs, Chemicals, and Fertilizers.										
Fertilizers cwt.	63	100	200	120	..	12	45	82	272	..
Flypapers, Chemical, &c.	2,499	3,507	3,356	4,547	880
Other Drugs, Chemicals, &c.	11,352	7,690	10,403	43,115	705
Total, Class XIX.	13,863	11,242	13,841	47,934	1,645
Miscellaneous.										
Arms, &c.	17,382	22,386	13,291	7,572	370
All Other Articles, including Classes too small for specific enumeration	24,027	26,883	39,314	26,432	1,948
Total Imports of Produce or Manufactures of Belgium						783,393	1,140,974	982,107	1,047,406	81,143

BELGIUM.

Exports thereto, 1936-37 to 1940-41.

						£	£	£	£	£
Butter cntl.	404	272	281	2,245	1,604	1,616
Meats—										
Beef, frozen "	10,366	10,865
Mutton and Lamb, frozen "	..	1	42
Rabbits and Hares pair	7,986	20,900	60,736	8,836	..	709	1,617	4,220	434	..
Other Meats "	7	7
Fodders "	14,868	670	120
Fruits, Fresh cntl.	24,818	52,527	44,675	2	..	16,592	35,815	28,036	2	..
Grain and Pulse—										
Unprepared—										
Barley cntl.	204,791	172,860	92,291	32,819	..	81,679	64,570	22,777	7,957	..
Wheat "	307,664	97,427	194,308	172,002	33,209	61,298
Prepared—										
Flour (Wheaten) "	334	191
Other Prepared "	7,750	7,100	2,008	560	..
Glue Pieces and Sinews cwt.	124	136
Hides and Skins—										
Cattle No.	46,392	2,250	4,642	14,935	2,790	3,635
Rabbit cntl.	..	22	3,470	127	..	1	149	18,847	1,069	..
Sheepskins No.	466,838	442,072	358,803	51,475	..	140,086	162,594	74,985	13,535	..
Other "	142	4,026	251
Wool—										
Greasy cntl.	1,209,599	877,828	1,041,471	104,364	..	7,344,657	4,323,147	4,298,833	530,753	..
Scoured, Tops, &c. "	87,018	51,065	57,022	7,697	..	850,908	456,842	421,704	63,642	..
Seeds "	3,068	3,917	996	187	..
Tallow, Unrefined ton	1,285	460	770	744	..	32,035	9,163	11,504	15,760	..
Copper—										
Ingots "	..	14	31	35	364	1,483
Matte "	1,707	1,873	1,060	39,725	31,651	14,685
Ores "	1	200	..	18,240
Concentrates—										
Silver and Silver-lead "	25,446	12,648	24,721	14,576	..	440,292	216,561	335,166	135,723	..
Tin "	344	39	62,768	8,275
Zinc "	5,620	19,053	32,504	13,798	..	9,588	136,109	111,238	48,187	..
Iron and Steel Scrap "
Ores—										
Gold Ore, Quartz, &c. "	15	387	84	232	3,161	1,757
Iron "	3,601	146	1,891	403
Silver and Silver Lead "	840	799	257	44	..	10,901	9,825	2,869	355	..
Wolfram "	58	77	68	25	..	6,531	25,466	13,217	4,340	..
Lead, Pig "	..	1,551	36,166
Leather "
Timber, Undressed (a) sup. ft.	518,316	1,612,387	1,286,035	32,520	..	7,117	24,259	19,347	505	..
All Other Articles "	57,777	83,586	77,682	28,052	..
Australian Produce "	9,316,769	5,662,721	5,528,024	848,981	..
Other Produce "	13,164	20,367	18,490	2,080	..
Total Exports "						9,329,933	5,683,088	5,546,514	851,061	..

(a) Exclusive of Timber not measured in super. feet.

TRADE WITH COUNTRIES.

CHINA.

TABLE XXV.

Imports of Chinese Origin, 1936-37 to 1940-41.

ARTICLE.	QUANTITY.					VALUE.				
	1936-37.	1937-38.	1938-39.	1939-40.	1940-41.	1936-37.	1937-38.	1938-39.	1939-40.	1940-41.
CLASS I.—Foodstuffs of Animal Origin, excluding Living Animals.						£	£	£	£	£
Eggs	3,082	2,854	3,140	2,436	285
Fish—										
Preserved in Tins .. cntl.	646	553	576	527	440	2,421	2,210	2,228	2,265	2,261
Other	1,489	1,364	1,568	1,462	1,896
Meats—										
Preserved in Tins .. cntl.	168	157	173	113	99	947	977	901	651	958
Other Meats	49	45	43	9	27
Other Foodstuffs of Animal Origin	146	5	8	14	3
Total, Class I.	8,134	7,455	7,888	6,837	5,430
CLASS II.—Foodstuffs of Vegetable Origin; Non-alcoholic Beverages, and Substances used in making.										
Fruits—										
Dried cntl.	311	150	293	130	144	971	518	916	548	775
Preserved in Liquid	653	309	478	616	217
Ginger—										
Preserved cntl.	22,987	16,203	11,590	8,481	5,043	15,796	11,608	10,893	13,822	7,217
Green	498	162	478	415	316	306	476	264	284	209
Grain and Pulse—										
Rice	16,085	18,008	20,787	16,426	9,145	9,577	12,165	10,685	10,189	8,240
Other	300	355	313	274	314
Nuts, Edible	34,964	22,541	30,627	12,373	70
Pickles and Sauces	2,100	2,444	1,437	2,081	2,192
Tea cntl.	15,852	17,216	11,587	10,442	6,268	43,318	53,662	34,230	40,919	25,930
Vegetables—										
Dried or Concentrated ton	24	6	10	6	8	859	645	742	850	1,213
Other	760	1,012	855	1,037	1,489
Other Foodstuffs of Vegetable Origin, &c.	938	1,117	638	2,538	442
Total, Class II.	110,542	106,852	92,078	85,531	48,308
CLASS III.—Spirituos and Alcoholic Liquors	2,270	2,688	2,677	2,929	1,745
CLASS IV.—Tobacco and Preparations thereof	18	11	5	..	4
CLASS VI.—Animal Substances (mainly unmanufactured), not Foodstuffs.										
Feathers, Undressed	6,719	13,765	5,771	8,004	15,417
Bristles, Horsehair Drafts	54,081	79,971	52,155	85,036	79,416
Other Animal Substances	100,570	37,348	15,319	14,018	1,848
Total, Class VI.	161,370	131,084	73,245	107,058	96,681
CLASS VII.—Vegetable Substances and Fibres.										
Cotton, Raw cntl.	6,967	5,426	5,531	691	..	13,834	11,616	9,866	582	1
Grass Straw for Hats	661	1,125	1,598	3,355	3,333
Grass Straw for Furniture	999	1,458	668	1,133	448
Other Vegetable Substances	102,937	23,749	8,004	14,843	4,337
Total, Class VII.	118,431	37,948	20,136	19,913	8,119
CLASS VIII.—Apparel, Textiles, and Manufactured Fibres.										
Apparel—										
Boots and Shoes	511	932	901	3,858	116
Hats and Caps	16,442	36,069	32,746	46,070	39,828
Other Apparel and Attire and Articles, n.e.i.	26,650	20,195	32,874	71,247	29,270
Textiles (exclusive of Bags and Sacks, and Cordage)—										
Cosies, Cushions, &c.	65,136	54,618	30,700	40,941	15,361
Piece Goods—										
Cotton and Linen	1,118	1,821	4,889	82,652	7,651
Lace for Attire, &c.	1,644	1,396	1,137	2,021	1,078
Silk, or containing Silk	2,031	1,743	1,246	10,982	959
Other Textiles	46,780	41,519	40,314	72,977	34,030
Twines, Cordage, and Other Manufactured Fibres and Yarns	16	47	2	31	..
Total, Class VIII.	160,328	158,340	144,809	331,379	128,293

CHINA.

Imports of Chinese Origin, 1936-37 to 1940-41—continued.

TABLE XXV.

ARTICLE.	QUANTITY.					VALUE.				
	1936-37.	1937-38.	1938-39.	1939-40.	1940-41.	1936-37.	1937-38.	1938-39.	1939-40.	1940-41.
CLASS IX.—Oils, Fats, and Waxes.						£	£	£	£	£
China Oil .. gal.	11,178	14,137	10,771	10,857	9,020	1,669	2,026	1,262	1,723	1,400
Tung, Turkey Red, &c., Oil,,	237,887	319,206	231,227	151,294	112,427	68,588	83,148	61,675	94,424	73,745
Other Oils, &c...	963	320	612	143	3,585
Total, Class IX.	71,220	85,494	63,549	96,290	78,730
CLASS XIV.—Wood and Wicker, Raw and Manufactured.										
Furniture	3,460	3,015	4,683	4,286	2,178
Wicker, Bamboo, or Cane—	3,361	5,573	6,565	6,588	5,187
Cane, &c., Unmanufactured	159	314	188	216	86
All Articles made of	205	218	131	180	15
Other Wood, &c.
Total, Class XIV.	7,185	9,120	11,567	11,270	7,466
CLASS XV.—Earthenware, Cements, China, Glass, and Stoneware										
..	1,496	1,056	1,620	4,610	5,592
CLASS XVI.—Paper and Stationery										
..	1,110	885	622	467	375
CLASS XVII.—Jewellery, Timepieces, and Fancy Goods										
..	1,997	2,028	1,286	3,150	634
CLASS XIX.—Drugs, Chemicals, and Fertilizers.										
Drugs	5,767	8,576	6,906	8,159	6,411
Essential Oils	2,705	4,106	2,897	5,115	9,657
Other Drugs, Chemicals, &c...	371	565	393	993	11,600
Total, Class XIX.	8,903	13,247	10,196	14,267	27,668
Miscellaneous.										
Fireworks	4,373	4,349	3,243	3,221	101
All Other Articles, including Classes too small for specific enumeration	26,359	41,313	28,638	(a) 55,654	(b) 139,476
Total Imports of Produce or Manufactures of China						683,742	601,870	461,559	742,576	548,622

(a) Includes Ores, Clays, Mineral Earths, £8,114; Aluminium Plates and Sheets, Strips, plain, £13,734. (b) Includes Lamps and Lampware, £19,577; Quicksilver, £42,613.

CHINA.

Exports thereto, 1936-37 to 1940-41.

						£	£	£	£	£	
Butter	ontl.	10,147	2,671	3,811	5,825	5,984	52,493	16,028	22,466	37,286	39,343
Cheese	"	538	1,929	817	858	2,212	2,631	1,022	3,674	3,817	11,487
Meats	"	3,837	3,930	3,831	2,710	1,214
Milk and Cream ..	ontl.	8,362	5,845	2,745	3,832	4,417	51,234	33,280	11,839	27,687	23,006
Biscuits	"	96	69	69	22	25	443	326	347	113	112
Fruits, Dried	"	505	201	426	377	313	849	182	582	541	439
" Fresh	"	3,473	2,011	1,689	644	52	4,366	2,334	2,259	960	75
Grain and Pulse—											
Wheat	"	763,500	86,198	6,372,548	1,838,231	2,111,844	319,096	37,269	1,357,010	605,680	840,140
Flour	"	42,258	630,873	4,337,574	1,024,346	4,033,409	23,299	280,555	1,307,430	346,630	1,992,917
Jams and Jellies ..	"	1,748	1,191	1,250	875	940	4,111	2,820	2,824	2,042	2,268
Horses	No.	9	65	26	225	1,300	520
Hides and Skins ..	"	8,931	639	3,914	1,745	2,161
Wool	"	152,719	78,531	173,732	255,665	428,928
Sandalwood	ton	1,154	312	686	225	784	34,426	9,357	18,511	8,134	28,956
Bêche-de-mer	cwt.	435	68	..	19	78	2,096	490	..	99	387
Stearine	lb.	192,240	67,312	..	35,840	56,854	4,159	152	..	784	1,560
Tallow, Unrefined ..	ton	367	1,807	2,158	2,705	1,681	10,165	37,196	35,223	62,401	35,712
Leather	"	15,578	6,789	13,256	15,960	46,593
Timber, Undressed (a) sup. ft.	ft.	748,291	1,276,923	271,003	553,165	22,095	7,161	1,010	2,322	5,774	505
Sleepers of Wood ..	"	10,332,098	7,980,981	105,242	80,312
Precious Stones, &c. ..	"	21	31	38	56
Drugs and Chemicals ..	"	3,715	1,489	1,499	3,595	3,571
Vessels (Ships)	No.	2	3	7,750	8,450
Blacking, including Dressings	"	1,855	1,510	1,927	2,581	7,794
All Other Articles	"	26,582	12,828	59,894	40,643	46,169
Australian Produce ..	"	832,970	609,823	3,020,559	1,423,857	3,501,478
Other Produce	"	9,993	6,697	2,012	2,328	12,435
Total Exports							842,963	616,520	3,022,571	1,426,185	3,513,913

(a) Exclusive of Timber not measured in super. feet.

EGYPT.

TABLE XXV.

Imports of Egyptian Origin, 1936-37 to 1940-41.

NOTE.—The imports of Egyptian origin are not shown in detail. In 1936-37 they amounted to £9,794 (Gums and Resins, £1,416; Cigarette Tubes and Papers, £5,870; Seeds, Kapok and Sesame, £868); in 1937-38 to £27,616 (Asphalt, Bitumen and Natural Pitch, £13,345; Cigarette Tubes and Papers, £9,368); in 1938-39 to £203,499 (Asphalt, Bitumen and Natural Pitch, £165,336; Onions, £15,072; Cotton, raw, £11,726; and Cigarette Tubes and Papers, £5,728); in 1939-40 to £157,876 (Asphalt, Bitumen and Natural Pitch, £118,666; Cigarette Tubes and Papers, £8,601; Cotton raw, £1,869; Onions, £20,460; and Residual Oils, £3,392), and in 1940-41 to £105,597 (Cotton raw, £35,120; Asphalt, Bitumen and Natural Pitch, £34,157; Rock Phosphates, £24,500; Cigarette Tubes and Papers, £5,643; and Gums and Resins, £4,052).

EGYPT.

Exports thereto, 1936-37 to 1940-41.

ARTICLE.	QUANTITY.					VALUE.				
	1936-37.	1937-38.	1938-39.	1939-40.	1940-41.	1936-37.	1937-38.	1938-39.	1939-40.	1940-41.
Butter cntl.	8,562	7,736	14,479	40,606	44,534	£ 44,199	£ 45,845	£ 82,717	£ 258,553	£ 290,788
Meats—										
Preserved by Cold Process—										
Beef "	67,284	67,454	112,696	141,283	334,018	89,041	107,654	179,031	247,145	638,443
Lamb "	1,863	1,235	1,822	1,348	345	5,220	3,684	5,594	3,951	1,173
Mutton "	2,347	2,607	3,529	5,071	9,473	3,949	4,032	4,953	7,302	13,897
Other "	7,045	15,420	13,121	42,124	441,724
Milk and Cream cntl.	91	98	43	8,967	31,312	787	900	384	21,866	74,427
Fruits, Fresh "	13,009	7,184	10,280	9,657	2,347	11,104	4,895	11,033	12,512	1,707
" Preserved "	23	92	284	5,453	252,685
Grain and Pulse—										
Flour cntl.	700,098	373,483	343,066	656,831	878,173	326,560	165,086	106,646	261,916	394,415
Wheat "	18,027	294,329	233,210	127,446	663,164	8,065	120,043	54,286	36,126	209,798
Jams and Jellies "	44	76	51	2,496	19,660	87	168	108	5,688	40,020
Hides and Skins, Cattle No.	9,702	1,817	728	642	..	14,448	6,934	2,085	3,328	..
Tallow, Unrefined ton	31	42	70	540	5	891	1,073	1,267	14,462	105
Leather, and Manufactures "	211	3,315	1,361
Timber, Undressed(a) sup. ft.	2,571,402	8,404,950	4,916,774	11,689,383	8,180,310	25,735	84,078	49,172	114,838	94,711
All Other Articles "	24,981	80,823	90,127	169,574	3,276,006
Australian Produce "	560,637	640,598	580,450	1,207,348	5,648,929
Other Produce "	1,498	129	20,569	805	88,391
Total Exports "	562,135	640,727	601,019	1,208,153	5,787,320

(a) Exclusive of Timber not measured in super. feet.

FRANCE.

Imports of French Origin, 1936-37 to 1940-41.

CLASS I.—Foodstuffs of Animal Origin.	1936-37.	1937-38.	1938-39.	1939-40.	1940-41.	£	£	£	£	£
Fish, Preserved in Tins cntl.	66	72	53	658	..	832	938	512	1,784	4
Meats, Potted or Concentrated "	120	138	317	32	..
Other Animal Foodstuffs "	256	75	164	88	..
Total, Class I. "	1,208	1,151	993	1,904	4
CLASS II.—Foodstuffs of Vegetable Origin; Non-alcoholic Beverages, &c.										
Confectionery cntl.	129	144	140	156	1	977	929	802	976	3
Fruits, Dried "	10	13	19	8	..	53	80	96	35	..
Fruits and Vegetables, Preserved and Pulped "	1,151	2,410	1,386	510	63
Infants' and Invalids' Foods "	873	1,380	1,620	870	..
Liquorice cntl.	1,957	1,819	1,745	2,998	845	7,273	6,657	5,434	10,960	3,278
Nuts, Edible "	5,462	2,467	3,838	2,054	155
Pickles and Sauces "	611	635	521	852	5
Other Vegetable Foodstuffs &c. "	1,726	2,565	897	836	7
Total, Class II. "	18,126	17,123	14,594	17,093	3,511
CLASS III.—Spirituous and Alcoholic Liquors.										
Brandy—										
In bottle gal.	8,862	10,138	12,187	5,894	1,009	15,966	18,006	17,008	11,659	2,408
In bulk "	6,711	6,650	8,834	11,526	1,665	5,489	5,121	7,393	7,703	1,520
Liqueurs and Bitters "	9,302	15,697	7,787	5,772	720	11,193	8,801	12,661	12,321	2,011
Wine, Fermented—										
Sparkling "	7,102	8,661	10,100	6,083	543	16,423	16,812	17,894	13,834	1,124
Other "	5,944	6,746	5,629	3,819	318	3,546	3,751	3,300	2,109	336
Other Spirits, &c. "	407	309	386	449	..
Total, Class III. "	53,024	52,800	58,642	48,975	7,489
CLASS VI.—Animal Substances (mainly unmanufactured), not Foodstuffs.										
Gelatine and Glue "	494	111	412	858	..
Hides and Skins "	4,343	4,177	2,397	524	..
Other Animal Substances "	142	727	795	302	1,709
Total, Class VI. "	4,979	5,015	3,604	1,684	1,709

FRANCE.

Imports of French Origin, 1936-37 to 1940-41—continued.

TABLE XXV.

ARTICLE.	QUANTITY.					VALUE.				
	1936-37.	1937-38.	1938-39.	1939-40.	1940-41.	1936-37.	1937-38.	1938-39.	1939-40.	1940-41.
CLASS VII.—Vegetable Substances and Fibres.						£	£	£	£	£
Corks, and Cork Manufactures	1,128	1,063	7,526	4,543	4
Gums and Resins .. ton	2,711	2,000	1,814	256	3	44,318	27,028	22,021	1,287	5
Herbs, Dried .. cntl.	1,164	817	1,604	1,315	6	1,603	1,377	2,980	2,930	38
Pulp for Paper Making ton	334	220	259	130	..	8,614	5,291	5,076	2,609	..
Seeds	2,167	5,128	1,668	3,062	1,682
Tanning Substances	774	3,280	5,719	2,329	..
Other Vegetable Substances	930	648	770	546	16
Total, Class VII.	59,534	43,815	45,760	17,306	1,745
CLASS VIII.—Apparel, Textiles, and Manufactured Fibres.										
Apparel—										
Apparel, n.e.i.	14,885	32,217	26,172	17,843	5
Men's and Boys' Clothing	5	284	379	107	..
Shirts, Collars, and Ties	139	93	329	519	..
Blouses, Skirts, &c...	77	192	142	117	..
Buttons, &c.	1,735	238	629	1,408	315
Boots and Shoes	745	713	1,798	1,862	49
Corsets	5,079	6,193	6,735	5,118	..
Feathers, Dressed	3,460	2,978	6,383	4,443	44
Furs, &c., Dressed	1,850	1,354	1,178	1,410	18
Gloves	21,196	26,014	34,723	49,634	4,001
Hair, Articles of	1,023	1,073	2,207	4,447	576
Hats and Caps	3,763	4,294	6,474	3,535	69
Trimmings, Buckles, &c.	48,426	64,292	71,091	83,242	6,186
Other Articles of Apparel	968	682	741	1,066	68
Textiles—										
Blankets	23	..	41
Cosies, Cushions, Quilts, &c.	247	763	598	815	9
Piece Goods—										
Cotton and Linen	3,083	3,834	4,027	7,370	244
Lace for Attire, &c.	27,925	30,668	57,571	52,117	6,326
Silk, or containing Silk	38,904	82,991	98,935	85,812	8,851
Velvets, Velvetens, Plushes, &c.	56,133	54,170	56,983	82,205	6,473
Woollens	4,820	7,144	7,990	7,750	46
Other Textiles	12,568	13,568	20,311	18,187	342
Yarns and Fibres—										
Yarns, Artificial .. lb.	4,484	8,795	42,432	102,005	..	1,243	1,247	4,879	8,182	..
Cordage, &c., and other Yarns	220	1,373	740	955	17
Total, Class VIII.	248,517	336,375	411,056	438,144	34,239
CLASS IX.—Oils, Fats, and Waxes.										
Fats and Waxes	91	106	147	83	72
Oils (in vessels)	290	303	63	44	11
Oils (in bulk)—										
Castor .. gal.	3,256	3,558	8,259	1,632	..	602	591	1,160	212	..
Olive	219,937	209,525	201,345	108,908	9,096	73,290	61,755	50,740	32,289	3,433
Other	4,272	2,623	6,392	1,131	449	1,109	598	1,182	253	168
Total, Class IX.	75,382	63,353	53,292	32,881	3,684
CLASS X.—Paints and Varnishes	2,574	972	1,562	345	15
CLASS XI.—Stones and Minerals, including Ores and Concentrates	398	6,546	1,463	2,648	956
CLASS XII.—Metals, Metal Manufactures and Machinery.										
Machinery—										
Engines	316	853	819	540	..
Electrical	5,922	4,154	4,303	5,561	279
Motive-power (except Electrical)	90	26	96	130	16
Printing	1,858	329	599	954	..
Other Machinery	19,598	19,429	23,424	8,144	1,358
Metal, Manufactures of—										
Iron and Steel .. ton	97	1,188	271	170	3	3,899	21,744	5,465	4,195	155
Lamps and Lampware	938	1,759	1,069	945	291
Tools of Trade	1,349	1,478	2,089	1,956	386
Vehicles—										
Motor Cars, and Parts	820	2,234	3,335	23,044	10
Other Vehicles, and Parts	3,425	3,375	4,778	8,580	305
Other	4,516	8,084	7,427	8,289	1,255
Total, Class XII.	42,731	63,465	53,404	62,338	4,115

TRADE WITH COUNTRIES

FRANCE.

TABLE XXV.

Imports of French Origin, 1936-37 to 1940-41—continued.

ARTICLE.	QUANTITY.					VALUE.				
	1936-37.	1937-38.	1938-39.	1939-40.	1940-41.	1936-37.	1937-38.	1938-39.	1939-40.	1940-41.
CLASS XIII.—Rubber, Leather, and Manufactures thereof, &c.						£	£	£	£	£
Rubber, and Rubber Manufactures	3,375	2,505	2,332	3,877	119
Leather	1,514	1,909	1,994	2,422	4
Leather Manufactures	311	260	653	493	8
Total, Class XIII.	5,200	4,674	4,979	6,792	131
CLASS XIV.—Wood and Wicker, Raw and Manufactured	5,921	7,714	12,885	4,716	969
CLASS XV.—Earthenware, Cements, China, Glass, and Stoneware.										
Glass and Glassware	6,500	2,640	12,555	15,258	527
Earthenware, Cements, &c.	7,362	8,461	4,425	2,435	1,789
Total, Class XV.	13,862	11,101	16,980	17,693	2,316
CLASS XVI.—Paper and Stationery.										
Paper	15,576	6,293	1,861	7,640	1,024
Stationery—										
Books (Printed), Music, Periodicals, &c.	2,200	1,213	1,620	1,019	102
Cigarette Tubes and Papers	35,231	38,731	44,862	39,858	5,850
Other Stationery	4,151	5,610	3,229	15,106	1,322
Total, Class XVI.	57,158	51,847	51,572	63,623	8,298
CLASS XVII.—Jewellery, Timepieces, and Fancy Goods.										
Fancy Goods	1,875	1,944	7,164	3,051	624
Jewellery and Precious Stones	5,822	2,567	2,876	2,665	150
Pipes, Cigar Holders, &c.	18,210	22,749	18,213	21,665	679
Timepieces	984	1,870	3,077	6,848	173
Total, Class XVII.	26,891	29,130	31,330	34,229	1,626
CLASS XVIII.—Optical, Surgical, and Scientific Instruments.										
Field, Marine, &c., Glasses	1,492	2,491	3,688	3,491	54
Magic Lanterns and Cinematographs, &c.	171	416	1,551	1,163	6
Films (excluding sensitized) lin. ft.	8,231	11,411	129,211	86,971	328,634	45	86	3,240	2,820	988
„ Sensitized	1,240	934	1,100	1,227	..
Talking Machines and Records	38	80	135	84	..
Telescopes, Microscopes, and Spectacles	1,282	174	399	2,062	622
Other Instruments	2,164	4,594	5,332	8,804	2,942
Total, Class XVIII.	6,432	8,775	15,445	19,651	4,612
CLASS XIX.—Drugs, Chemicals, and Fertilizers.										
Acids	288	380	1,613	7,410	125
Argol cwt.	76,477	48,372	46,824	12,190	998	120,553	106,207	117,851	33,346	1,468
Fertilizers	3,102	2,705	1,646	2,772	49	21,055	19,967	12,332	21,382	1,413
Glycerine	54
Medicines	12,719	10,676	14,533	14,420	190
Oils, Essential	9,962	11,539	8,643	7,109	4,123
Perfumery and Toilet Preparations	18,192	21,375	15,848	13,132	409
Perfumed Spirits and Bay Rum gal.	652	1,411	1,708	582	58	10,585	10,502	8,656	11,757	1,367
Other Drugs and Chemicals	15,218	23,341	16,744	46,119	3,308
Total, Class XIX.	208,572	203,987	196,220	154,675	12,457

FRANCE.

Imports of French Origin, 1936-37 to 1940-41—continued.

TABLE XXV

ARTICLE.	QUANTITY.					VALUE.				
	1936-37.	1937-38.	1938-39.	1939-40.	1940-41.	1936-37.	1937-38.	1938-39.	1939-40.	1940-41.
Miscellaneous						£	£	£	£	£
Articles, N.E.I., of Celluloid	1,057	913	1,193	1,150	5
Bags, Purses, &c.	2,538	1,371	2,055	7,080	704
Brushware	285	316	471	187	13
Instruments, Musical	1,909	1,744	1,295	1,337	633
Oilmen's Stores	146	207	190	130	2
Soap cntl.	1,819	2,255	2,763	1,365	..	3,049	3,327	2,951	1,509	..
All Other Articles, including Classes too small for specific enumeration	26,426	48,833	46,197	31,978	3,685
Total Imports of Produce or Manufactures of France ..						865,919	964,554	1,028,133	967,168	92,918

FRANCE.

Exports thereto, 1936-37 to 1940-41.

CLASS I.—Foodstuffs of Animal Origin.						£	£	£	£	£
Meats, Preserved by Cold Process—										
Mutton cntl.	..	115	87	9,632	214	140	13,397	..
Rabbits and Hares .. pair	46,042	20,858	27,113	19,974	..	1,493	1,383	1,776	1,412	..
Sausage Casings .. cwt.	10	..	76	229	..	149
Other Animal Foodstuffs	1,674	3,057	3,453	1,350	..
Total, Class I. ..						3,396	4,654	5,518	16,159	..
CLASS II.—Foodstuffs of Vegetable Origin; Non-alcoholic Beverages, and Substances used in making.										
Grain and Pulse—Wheat cntl.	465,475	2,325,418	..	709,863	..	189,552	874,054	..	207,533	..
Other Vegetable Foodstuffs, &c.	10,610	13,848	11,476	71	..
Total, Class II. ..						200,162	887,902	11,476	207,604	..
CLASS VI.—Animal Substances (mainly unmanufactured), not Foodstuffs.										
Hides and Skins—										
Cattle No.	32,025	3,149	7,092	628	..	23,207	10,808	15,399	1,273	..
Rabbit cntl.	24	..	151	43	..	452	..	454	207	..
Sheepskins No.	8,230,611	9,884,570	10,455,479	5,455,238	250,733	2,159,977	2,187,951	1,709,768	1,163,572	11,545
Other	754	1,225	660
Horns	10,062	14,337	12,935	8,453	..
Wool—										
Greasy cntl.	760,637	1,238,357	1,620,341	1,533,104	..	4,652,207	6,383,207	6,846,443	9,586,501	..
Scoured, Washed, &c. ..	76,684	81,842	99,601	64,736	..	789,109	728,199	720,015	548,507	..
Other Animal Substances	2,341	3,381	3,436	737	..
Total, Class VI. ..						7,638,109	9,329,108	9,309,110	11,309,250	11,545
CLASS VII.—Vegetable Substances and Fibres.										
Copra ton	..	7	100
Seeds	1,195	1,379	818	64	..
Other Vegetable Substances, &c.	3,157	1,661	1,829	2,534	..
Total, Class VII. ..						4,352	3,140	2,647	2,598	..
CLASS VIII.—Apparel, Textiles and Manufactured Fibres										
..	2,957	2,550	6,519	340	..
CLASS IX.—Oils, Fats, and Waxes.										
Tallow, unrefined .. ton	347	100	30	8,735	..	10,174	2,070	567	194,033	..
Other Oils, Fats, and Waxes	561	..	359	2,241	..
Total, Class IX. ..						10,735	2,070	926	196,274	..
CLASS XI.—Stones and Minerals, including Ores and Concentrates.										
Concentrates ton	2,321	3,535	159	42	..	5,342	31,247	25,459	7,649	..
Other Stones, &c.	4,588	39,791
Total, Class XI. ..						9,930	71,038	25,459	7,649	..

FRANCE.

TABLE XXV.

Exports thereto, 1936-37 to 1940-41—*continued.*

ARTICLE.	QUANTITY.					VALUE.				
	1936-37.	1937-38.	1938-39.	1939-40.	1940-41.	1936-37.	1937-38.	1938-39.	1939-40.	1940-41.
CLASS XII.—Metals, Metal Manufactures and Machinery.						£	£	£	£	£
Machines and Machinery	131	2,355	402	695	..
Other Metals, &c.	941	1,869	648	19,198	..
Total, Class XII.	1,072	4,224	1,050	19,893	..
CLASS XVII.—Jewellery, Timepieces, and Fancy Goods.										
Precious Stones, Unset; Cameos, &c.	5,712	5,233	6,637	1,867	..
Other Jewellery, &c.	255	388	166	359	..
Total, Class XVII.	5,967	5,621	6,803	2,226	..
Miscellaneous.										
All Other Articles, including Classes too small for specific enumeration	44,802	745,340	16,601	16,178	858
Australian Produce	7,897,134	10,707,852	9,370,843	11,774,938	12,403
Other Produce	24,348	347,795	15,266	3,233	..
Total Exports	7,921,482	11,055,647	9,386,109	11,778,171	12,403

GERMANY.

Imports of German Origin, 1936-37 to 1940-41.

CLASS III.—Spirituous and Alcoholic Liquors	£	£	£	£	£
	2,268	3,436	4,320	425	50
CLASS VI.—Animal Substances (mainly unmanufactured), not Foodstuffs	4,294	5,151	6,384	3,131	90
CLASS VII.—Vegetable Substances and Fibres.										
Gums and Resins	7,831	11,414	16,755	6,568	1,402
Other	17,248	13,561	13,411	1,402	546
Total, Class VII.	25,079	24,975	30,166	7,970	1,948
CLASS VIII.—Apparel, Textiles, and Manufactured Fibres.										
Apparel—										
Boots and Shoes	233	715	1,837	468	8
Buttons	14,085	13,647	17,685	10,638	1,040
Furs, &c., dressed, n.e.i.	898	66	201	58	..
Gloves	144,375	136,606	129,859	60,083	4,808
Hats and Caps	3,949	559	4,485	729	1
Trimmings and Ornaments	66,922	75,477	59,904	27,798	565
All Other Apparel	18,684	27,434	28,364	8,354	141
Textiles (exclusive of Bags and Sacks, and Cordage)—										
Carpets and Carpeting	3,931	10,677	8,309	1,781	137
Cosies and Cushions	3,684	5,341	4,853	1,837	285
Handkerchiefs and Serviettes of Cotton or Linen	1,760	2,298	4,926	1,634	39
Piece Goods—										
Cotton and Linen	42,250	41,422	29,613	5,879	255
Lace for Attire	4,044	6,460	5,213	1,552	19
Silk, or containing Silk	144,351	219,156	151,841	63,500	2,849
Velvets, Velveteens, &c.	22,621	19,227	23,334	2,072	48
Other Textiles	41,219	43,576	27,243	6,490	297
Manufactured Fibres, Cordage and Yarns	10,523	4,810	6,046	2,096	567
Total, Class VIII.	523,529	607,471	503,713	194,969	11,059

GERMANY.

Imports of German Origin, 1936-37 to 1940-41—continued.

TABLE XXV.

ARTICLE.	QUANTITY.					VALUE.				
	1936-37.	1937-38.	1938-39.	1939-40.	1940-41.	1936-37.	1937-38.	1938-39.	1939-40.	1940-41.
CLASS IX.—Oils, Fats, and Waxes.						£	£	£	£	£
Oils (in bulk) .. gal.	805,037	1,085,158	1,004,843	192,643	64,171	46,774	62,691	55,913	9,651	3,563
Other Oils, Fats, and Waxes..	17,117	12,057	17,305	2,473	175
Total, Class IX.	63,891	74,748	73,218	12,124	3,738
CLASS X.—Paints and Varnishes	43,179	44,519	37,395	12,980	2,752
CLASS XII.—Metals, Metal Manufactures, and Machinery.										
Machines and Machinery—										
Dairy Implements, &c.	10,518	22,835	17,558	9,060	1
Electrical	189,237	238,904	182,955	32,664	6,240
Metal-working	159,886	167,022	169,773	46,235	5,887
Motive-power	132,420	157,411	196,619	30,479	2,198
Paper-working, &c.	12,275	17,850	21,101	1,538	8,642
Printing	20,866	43,513	35,561	4,949	34
Sewing	52,847	95,043	60,879	11,564	2,022
Yarn-making and Textile-making	168,217	83,476	60,674	11,543	1,436
Other	128,325	175,039	167,190	46,189	8,059
Metal Manufactures of—										
Bolts and Nuts	1,505	3,038	2,402	500	177
Cutlery, and Plated Ware	49,276	48,440	34,524	8,290	911
Gas Appliances	12,738	16,022	13,950	4,226	1,649
Iron and Steel, Bar, Rod, Angle and Tee ton	159	212	103	34	10	3,438	5,143	8,498	4,810	163
Lamps and Lampware	29,749	37,773	32,939	7,239	237
Leaf and Foil	35,585	50,997	27,752	6,185	134
Tools of Trade	88,740	111,952	89,078	23,246	1,621
Vehicles, Chassis for Motor Cars No.	72	421	823	191	60	20,422	76,254	84,328	21,940	6,674
“ Other	67,299	100,204	75,886	16,624	2,566
Wire, Iron and steel ton	137	78	23	25	3	3,029	2,229	1,427	497	18
Netting, Wire .. cwt.	1	52	6	344
Other Metal Manufactures..	158,679	182,839	166,311	37,794	11,062
Total, Class XII.	1,345,057	1,636,328	1,449,405	325,572	59,731
CLASS XIII.—Rubber and Leather, and Manufactures thereof, &c.										
Roots and Shoes (see Class VIII).										
Rubber, and Rubber Manufactures	10,283	12,546	17,750	3,619	409
Leather and Manufactures	25,126	16,852	29,624	3,305	393
Total, Class XIII.	35,409	29,398	47,374	6,924	712
CLASS XIV.—Wood, and Wicker, Raw and Manufactured.	10,226	9,072	7,570	2,544	189
CLASS XV.—Earthenware, Cements, China, Glass, &c.										
Glass	6,305	12,855	22,585	5,416	606
Glassware	76,295	88,820	98,552	40,173	3,377
Tiles	50,398	67,427	48,414	9,347	1,712
Other Earthenware, &c.	34,354	31,720	34,976	11,073	1,162
Total, Class XV.	167,352	200,822	204,527	66,609	6,947
CLASS XVI.—Paper and Stationery.										
Paper—										
Boards ton	3,046	2,582	1,968	636	50	48,597	52,843	40,205	11,353	796
Printing	2,722	2,327	4,319	1,587	88	48,871	60,158	64,951	23,868	1,353
Surface-coated	254	204	282	122	6	13,282	14,439	16,194	6,844	332
Parchment	280	219	199	..	19	15,969	11,239	10,932	..	1,154
Wrapping	877	761	1,621	854	13	27,680	35,001	42,261	21,396	497
Writing and Typewriting ..	433	325	902	389	19	9,033	5,207	21,174	7,804	456
Other	25,329	36,140	65,694	18,299	926
Stationery—										
Pens and Pencils	21,630	22,157	21,729	3,306	198
Books, Printed	6,781	5,891	7,218	3,955	399
Other	17,597	19,360	26,383	6,307	822
Total, Class XVI.	234,769	262,435	316,741	102,232	6,933

GERMANY.

TABLE XXV.

Imports of German Origin, 1936-37 to 1940-41—continued.

ARTICLE.	QUANTITY.					VALUE.				
	1936-37.	1937-38.	1938-39.	1939-40.	1940-41.	1936-37.	1937-38.	1938-39.	1939-40.	1940-41.
CLASS XVII.—Jewellery, Timepieces, and Fancy Goods.										
Fancy Goods—						£	£	£	£	£
Pipes (Smoking), Cigar and Cigarette Holders and Cases, &c.	6,290	7,366	8,539	3,189	343
Toys	29,999	24,320	21,801	2,957	323
Other	14,034	23,847	38,684	17,677	916
Jewellery and Imitation Jewellery	20,865	17,732	20,927	25,673	213
Timepieces	82,297	105,490	82,916	18,330	2,622
Total, Class XVII.	153,485	178,755	172,867	67,826	4,417
CLASS XVIII.—Optical, Surgical, and Scientific Instruments.										
Films, Sensitized .. lin. ft.	5,223,847	6,421,139	5,363,788	1,130,450	612,768	27,508	35,809	35,854	6,720	3,691
Optical Instruments	61,583	80,347	42,731	15,314	356
Photographic Goods	50,040	80,101	92,141	11,502	7,190
Surgical, Dental and Veterinary Instruments	30,877	38,823	34,936	8,886	129
All Other	26,560	29,007	36,186	8,915	1,360
Total, Class XVIII.	196,568	263,287	241,848	51,337	12,726
CLASS XIX.—Drugs, Chemicals, and Fertilizers.										
Acids—										
Acetylsalicylic .. lb.	17,920	29,044	16,352	3,532	6,712	3,216
Formic cwt.	1,639	3,115	1,732	230	43	4,412	5,007	4,803	604	78
Other	5,784	8,095	7,336	1,201	4
Calcium	6,265	6,901	9,126	1,171	159
Carbon lb.	165,891	203,663	465,050	60,154	7,301	2,120	2,380	5,209	870	106
Drugs and Medicinal Preparations	85,436	121,039	99,783	22,653	7,369
Dyes lb.	217,398	223,552	205,340	49,720	21,097	54,640	56,584	65,387	16,630	8,293
Fertilizers ton	8,973	5,157	4,942	969	..	70,652	40,348	35,472	6,925	..
Insecticides, Disinfectants, Washes and Dips	7,849	4,621	3,699	643	81
Magnesium	3,342	3,590	4,390	1,427	49
Perfumery and Toilet Preparations	11,331	10,384	14,039	1,869	129
Potassium—										
Carbonate and Pearlash cwt.	6,296	6,968	10,709	2,676	..	9,205	10,735	16,608	4,419	..
Chlorate "	4,232	4,540	3,482	602	360	6,390	6,785	5,208	924	535
Hydroxide "	7,636	7,081	7,991	1,593	366	14,510	14,385	17,312	3,258	725
Nitrate "	1,882	1,651	12,749	91	20	3,097	2,714	21,200	199	36
Other	1,100	3,814	4,228	304	..
Sodium Salts—										
Acetate cwt.	2,829	575	747	60	..	3,575	722	951	79	..
Sulphate "	14,521	15,111	12,705	3,941	782	3,134	2,861	2,443	754	157
Sulphide "	4,435	8,162	5,427	896	457	2,469	4,454	3,074	489	494
Other	38,788	12,427	18,659	1,379	204
Spirits and Spirituous Preparations—										
Amylic Alcohol and Fusel Oil gal.	6,653	5	46	2	..	1,855	4	12	2	..
Ethers, n.e.i. "	1,492	1,596	973	324	132	904	1,158	728	195	12
Perfumed Spirits and Bay Rum gal.	1,900	2,631	2,864	1,908	2	10,218	12,219	12,097	8,348	23
Other	585	1,364	1,583	238	..
Other Drugs and Chemicals	139,177	159,184	120,174	32,278	11,985
Total, Class XIX.	490,370	498,487	476,737	106,859	30,439
Miscellaneous.										
Arms, Ammunition, and Explosives—										
Arms	10,190	11,252	9,797	6,912	276
Ammunition and Explosives	10,602	8,474	18,505	1,333	64
Bags, Baskets, &c.	62,257	63,796	51,008	16,358	1,421
Brushware, &c.	8,118	9,988	11,637	4,552	1,703
Instruments, Musical—										
Military Band	1,418	15,370	18,294	5,387	1,751
Pianos No.	87	64	79	23	20	7,966	4,575	7,184	2,600	972
Pianos, Parts of	3,083	2,658	2,761	1,326	99
Other, and Parts	48,317	34,019	39,550	4,919	350
Oilmen's Stores	122	506	482	406	2
Personal Effects	6,645	18,279	197,445	86,657	9,512
All Other Articles including Classes too small for specific enumeration	142,390	162,823	202,284	47,456	4,136
Total Imports of Produce or Manufactures of Germany	3,596,584	4,170,624	4,131,212	1,139,408	162,017

GERMANY.

Exports thereto, 1936-37 to 1940-41.

TABLE XXV.

ARTICLE.	QUANTITY.					VALUE.				
	1936-37.	1937-38.	1938-39.	1939-40.	1940-41.	1936-37.	1937-38.	1938-39.	1939-40.	1940-41.
CLASS I.—Foodstuffs of Animal Origin, excluding Living Animals.						£	£	£	£	£
Sausage Casings .. owt.	39	289	612	15	..	3,119	5,710	5,753	204	..
Other Animal Foodstuffs	3	183	5	3	..
Total, Class I.	3,122	5,893	5,758	207	..
CLASS II.—Foodstuffs of Vegetable Origin; Non-alcoholic Beverages, and Substances used in making.										
Fruits, Fresh—										
Apples cntl.	86,197	93,836	152,417	1	..	68,227	76,242	114,529	1	..
Pears "	1,485	4,317	4,669	1,770	4,766	4,981
Grain and Pulse—										
Wheat "	478,260	..	225,744	211,985	..	71,797
Flour "	2,326	1,419	1,120	884	752	336
Other Vegetable Foodstuffs, &c.	795	389	1,495	28	..
Total, Class II.	283,661	82,149	193,138	29	..
CLASS VI.—Animal Substances (mainly unmanufactured), not Foodstuffs.										
Hides and Skins—										
Cattle No.	184,719	12,076	95,668	2,200	..	102,934	42,932	76,502	1,521	..
Rabbit and Hare .. cntl.
Sheep, With Wool .. No.	341,640	3,258,676	563,461	127,291	..	104,013	128,327	146,284	43,384	..
Other "	468	3,968	11,578	735	..
Pearlshell cwt.	956	2,802	2,616	40	..	4,473	14,858	8,367	188	..
Wool—										
Greasy cntl.	414,515	541,702	350,278	44,618	..	3,168,422	3,565,569	1,826,200	217,803	..
Scoured, &c. .. "	35,617	27,722	19,351	3,308	..	409,822	322,471	168,120	26,737	..
Other Animal Substances	8,721	6,123	6,232
Total, Class VI.	3,798,853	4,084,248	2,243,283	290,368	..
CLASS VII.—Vegetable Substances and Fibres.										
Ferns, Dried	1,132	1,510	774	146	..
Gums and Resins .. ton	629	658	724	10	..	3,367	3,875	4,160	46	..
Other Vegetable Substances	5,885	1,960	3,863	141	..
Total, Class VII.	10,384	7,345	8,797	333	..
CLASS IX.—Oils, Fats, and Waxes.										
Tallow ton	1,355	528	1,783	917	..	33,719	12,502	26,998	13,259	..
Other Oils, Fats, &c.	339	10	398	..
Total, Class IX.	33,719	12,841	27,008	13,657	..
CLASS XI.—Stones and Minerals, including Ores and Concentrates.										
Concentrates—										
Silver and Silver-lead .. ton	2,030	36	40,904	36
Other "	225	192	3,267	75	..	4,343	4,510	11,353	1,925	..
Ores, Clays, and Mineral Earths—										
Copper ton	137	5,991
Molybdenite "	12	45	23	2,287	9,566	4,942
Silver and Silver-lead ..	203	60	462	100
Wolfram "	124	367	358	18,541	108,499	68,253
Other, including Earths, &c.	8,377	11,539	23,047	925	..
Stone, including Marble and Slate	137	72	32
Total, Class XI.	81,042	134,322	107,627	2,850	..

GERMANY.

TABLE XXV.

Exports thereto, 1936-37 to 1940-41—continued.

ARTICLE.	QUANTITY.					VALUE.				
	1936-37.	1937-38.	1938-39.	1939-40.	1940-41.	1936-37.	1937-38.	1938-39.	1939-40.	1940-41.
CLASS XII.—Metals, Metal Manufactures, and Machinery.						£	£	£	£	£
Copper, Ingots .. cwt.	423	1,512
Lead, Pig .. ton
Metals, Scrap (except Iron and Steel) .. cwt.	3,920	5,759	1,445	9,222	7,456	3,648	5	..
Other Metals, &c.	12,302	37,814	16,121	2,992	..
Total, Class XII.	23,036	45,270	19,769	2,997	..
CLASS XVII.—Jewellery, Timepieces, and Fancy Goods.										
Cameos and Precious Stones, Unset	2,143	2,145	2,148	190	..
Other Jewellery, &c.	445	730	845	436	..
Total, Class XVII.	2,588	2,875	2,993	626	..
CLASS XIX.—Drugs and Chemicals.										
Casein .. cwt.	5,400	12,510
Eucalyptus Oil .. gal.	30,247	26,571	19,527	3,649	..	17,382	18,172	14,061	3,036	..
Other Drugs and Chemicals	5,588	6,914	1,289	1,031	..
Total, Class XIX.	35,480	25,086	15,350	4,067	..
Miscellaneous.										
Personal and Household Effects (Passengers)	317	1,987	1,447	2,000	..
All Other Articles, including Classes too small for specific enumeration	30,870	19,129	27,250	4,291	..
Australian Produce	4,276,974	4,370,364	2,624,525	316,022	..
Other Produce	26,098	50,781	27,895	5,403	..
Total Exports	4,803,072	4,421,145	2,652,420	321,425	..

ITALY.

Imports of Italian Origin, 1936-37 to 1940-41.

						£	£	£	£	£
CLASS I.—Foodstuffs of Animal Origin	5,682	4,899	5,846	2,399	..
CLASS II.—Foodstuffs of Vegetable Origin; Non-alcoholic Beverages, and Substances used in making.										
Fruits, Fresh, Citrus cntl.	163	424	795	575	..	186	425	899	642	..
Liquorice	70	18	60	27	3	352	144	350	175	31
Macaroni and Vermicelli ..	43	57	1
Nuts, Edible—										
Almonds	3,101	1,565	1,818	63	..	21,233	11,195	10,778	359	..
Other	6,702	10,016	5,262	3,756	..
Peel cntl.	5	55	20	90	..	14	72	33	151	..
Other Vegetable Foodstuffs, &c.	576	2,794	1,473	123	..
Total, Class II.	29,120	24,647	18,795	5,206	31
CLASS III.—Spirituos and Alcoholic Liquors	1,179	2,331	2,271	2,263	85
CLASS VI.—Animal Substances, not Foodstuffs.										
Hides and Skins	124	3,144	36,731
Other Animal Substances	4,309	19	479	2,861	..
Total, Class VI.	4,433	3,163	37,210	2,861	..

ITALY.

Imports of Italian Origin, 1936-37 to 1940-41—continued.

TABLE XXV.

ARTICLE.	QUANTITY.					VALUE.				
	1936-37.	1937-38.	1938-39.	1939-40.	1940-41.	1936-37.	1937-38.	1938-39.	1939-40.	1940-41.
CLASS VII.—Vegetable Substances and Fibres.						£	£	£	£	£
Fibres, Flax and Hemp ton	68	552	1,321	66	..	5,291	21,227	30,806	10,691	..
Grass Straw for Hats	3,352	5,251	6,722	5,388	458
Other Vegetable Substances	1,719	1,733	1,758	1,481	13
Total, Class VII.	10,362	28,211	39,286	17,560	471
CLASS VIII.—Apparel, Textiles and Manufactured Fibres.										
Apparel—										
Buttons, &c.	6,326	10,671	7,072	7,797	872
Gloves	30,173	51,634	47,461	80,973	15,017
Hats and Caps	5,440	14,794	15,138	18,599	4,888
Trimmings and Ornaments	4,083	11,640	5,568	911	..
Other Articles of Apparel	92	1,215	1,322	7,565	4
Textiles—										
Piece Goods—										
Cotton	3,591	9,702	13,488	20,848	1,249
Silk	20,170	63,765	77,723	133,658	8,531
Woollens	352	1,201	1,060	931	2
Other Textiles	21,492	21,721	47,784	66,640	2,240
Manufactured Fibres ..										
Artificial Silk Yarn .. lb.	1,432,157	2,545,326	1,414,435	1,507,184	70,171	68,695	142,731	74,154	88,399	8,334
Other Yarns	1,846	2,511	4,351	2,091	..
Total, Class VIII.	162,260	331,586	295,133	428,412	41,137
CLASS IX.—Oils, Fats, and Waxes.										
Oils (in Vessels)	2,691	4,294	3,401	2,009	47
Oils (in Bulk), Olive .. gal.	45,300	81,446	97,871	56,509	5,727	16,265	28,431	29,679	22,619	2,696
Other Oils, &c.	69	45	88	..
Total, Class IX.	18,956	32,794	33,125	24,716	2,743
CLASS XI.—Stones and Minerals, including Ores and Concentrates.										
Marble, Unwrought	1,929	641	1,578	1,024	..
Marble and Stone Slabs, &c., Sawn	2,082	4,975	5,766	4,079	161
Marble Dust and Chips	1,320	1,643	1,697	1,311	..
Stone, Wrought—										
Monumental Marble	705	1,422	1,141	608	..
Other Wrought Stone	1,119	943	1,699	760	18
Other Stones, Minerals, Ores, &c.	16,409	10,385	4,881	12,777	5,116
Total, Class XI.	23,564	20,009	16,762	20,559	5,295
CLASS XII.—Metals, Metal Manufactures and Machinery.										
Machines and Machinery	7,799	23,475	22,981	16,823	233
Vehicles and Parts	7,824	19,323	12,766	5,630	147
Other Metal Manufactures	1,394	3,206	287	6,761	111
Total, Class XII.	17,017	46,004	36,034	29,214	491
CLASS XIII.—Rubber and Leather and Manufactures thereof, and Substitutes therefor										
..	607	1,609	1,885	2,236	..
CLASS XV.—Earthenware, Cements, China, Glass, and Stoneware										
..	3,954	7,101	7,140	5,790	277
CLASS XVI.—Paper and Stationery.										
True Vegetable Parchment	91	239	782	792	..
Other Paper and Stationery	4,860	19,468	5,420	8,506	321
Total, Class XVI.	4,951	19,707	6,202	9,298	321

ITALY.

TABLE XXV.

Imports of Italian Origin, 1936-37 to 1940-41—continued.

ARTICLE.	QUANTITY.					VALUE.				
	1936-37.	1937-38.	1938-39.	1939-40.	1940-41.	1936-37.	1937-38.	1938-39.	1939-40.	1940-41.
CLASS XVII.—Jewellery, Timepieces, and Fancy Goods	£ 4,047	£ 4,520	£ 3,676	£ 4,185	£ 375
CLASS XIX.—Drugs, Chemicals, and Fertilizers.										
Argol owt.	2,050	51,462	34,355	33,785	9,707	6,308	102,927	83,233	109,263	46,998
Oils, Essential	24,716	29,625	44,701	22,894	12,355
Sulphur ton	20,732	36,627	133	2,695	..	75,744	148,479	1,216	9,957	..
Other Drugs and Chemicals	3,057	5,185	10,131	15,882	5,891
Total, Class XIX.	109,825	286,216	139,281	157,996	65,244
Miscellaneous.										
Art, Works of	1,422	2,033	2,712	4,389	95
Instruments, Musical, and Parts	5,929	11,549	18,567	12,549	4,105
All Other Articles, including Classes too small for specific enumeration	6,694	18,604	21,528	27,326	2,694
Total Imports of Produce or Manufactures of Italy	410,002	844,983	685,453	756,959	123,364

ITALY.

Exports thereto, 1936-37 to 1940-41.

						£	£	£	£	£
Meats, &c., Preserved by Cold Process	543	1,443	1,011
Wheat cntl.	6,100,113	2,302,337	67	2,679,138	762,629	20
Hides and Skins—										
Cattle No.	52,239	1,975	6,550	300	..	35,333	6,158	4,465	216	..
Other	2,337	489	628	4,101	..
Wool—										
Greasy cntl.	357,755	294,928	211,869	30,184	..	2,537,409	1,804,085	1,168,709	172,541	..
Scoured, Washed, &c. ..	5,933	3,001	671	168	..	57,177	36,411	6,595	1,843	..
Tallow, Unrefined ton	204	372	477	304	..	4,981	7,599	8,064	6,064	..
All Other Articles	14,610	19,109	21,834	3,097	10,720
Australian Produce	5,318,789	2,633,991	1,195,615	187,214	10,720
Other Produce	12,739	3,932	15,711	648	..
Total Exports	5,331,528	2,637,923	1,211,326	187,862	10,720

JAPAN (including Formosa).

Imports of Japanese Origin, 1936-37 to 1940-41.

						£	£	£	£	£
CLASS I.—Foodstuffs of Animal Origin, excluding Living Animals.										
Fish	49,688	200,843	153,270	115,428	89,064
Isinglass	11,480	15,927	21,607	33,647	36,582
Other Animal Foodstuffs	35	1,904	752
Total, Class I.	61,203	218,674	175,629	149,075	125,646

JAPAN (including Formosa).

Imports of Japanese Origin, 1936-37 to 1940-41—continued.

TABLE XXV.

ARTICLE.	QUANTITY.					VALUE.				
	1936-37.	1937-38.	1938-39.	1939-40.	1940-41.	1936-37.	1937-38.	1938-39.	1939-40.	1940-41.
CLASS II.—Foodstuffs of Vegetable Origin; Non-alcoholic Beverages, and Substances used in making.						£	£	£	£	£
Fruit and Vegetables, n.e.i.	88	18	35	41	24
Ginger entl.	723	817	233	24	9	1,516	1,334	227	31	16
Grain and Pulse—										
Unprepared—										
Beans and Peas	9,431	17,295	8,196	10,138	41	7,255	11,146	5,043	10,431	59
Other, Unprepared ..	1,955	3,406	1,858	739	..	916	1,323	722	719	..
Prepared—										
Rice	76	..	44	63	..	39	..
Other, Prepared	48	106	101	62	62
Nuts, Edible	435	69	67	10	..
Pickles and Sauces	205	261	196	239	239
Seeds, Canary, Hemp and Rape entl.	4,073	4,108	748	30	112	1,873	2,151	369	35	280
Spices	1,526	1,616	1,281	985	176	1,291	1,882	2,249	2,407	481
Tea	4,398	7,030	7,756	5,769	1,028	13,785	25,758	22,826	21,012	4,488
Vegetables—										
Dried or Concentrated	985	128	80	7,150	74
Other	184	257	251	711	350
Other Vegetable Foodstuffs	504	611	215	126	75
Total, Class II.	29,085	45,107	32,381	43,013	6,148
CLASS VI.—Animal Substances (mainly unmanufactured), not Foodstuffs.										
Gut lb.	31,936	48,269	43,938	52,111	14,350	14,967	18,199	20,647	23,771	9,144
Hair and Fibres, Bristles cwt.	216	115	113	242	405	24,330	17,975	14,030	20,957	37,720
Silk, Raw entl.	8,939	12,983	8,803	9,589	6,952	390,700	577,495	390,900	797,332	558,860
Other Animal Substances	5,394	2,068	861	2,303	..
Total, Class VI.	435,391	615,737	426,438	844,363	605,724
CLASS VII.—Vegetable Substances and Fibres.										
Cotton Waste	9,285	4,139	134
Grass Straw for Hats	14,462	18,727	12,506	8,084	14,096
Other Vegetable Substances	12,865	8,678	3,887	3,289	798
Total, Class VII.	36,612	31,544	16,527	11,373	14,894
CLASS VIII.—Apparel, Textiles, and Manufactured Fibres.										
Apparel—										
Boots and Shoes	31,147	33,268	32,800	38,765	16,728
Hats and Caps	19,190	21,207	11,612	13,362	7,997
Buttons, Buckles, Clasps, &c.	40,814	44,963	32,695	60,996	24,208
Gloves	5,521	10,985	10,728	14,080	11,352
Socks and Stockings—										
Cotton, Silk, &c.	1	12	..	2	4
Hosiery and Knitted Articles	84	..	14	10	..
Shirts, Collars, Pyjamas, &c.	555	2,940	8,033	1,248	3
Other Apparel	71,738	94,747	92,665	101,241	43,884
Textiles—										
Carpets and Carpeting	10,953	12,763	9,169	6,977	1,126
Coses and Cushions, &c.	5,035	5,948	6,731	6,429	1,091
Mats and Matting	1,482	2,088	1,463	428	48
Piece Goods—										
Canvas and Duck	61,257	134,198	86,452	122,527	142,601
Cotton and Linen	543,192	888,497	726,050	1,037,421	882,057
Silk, or containing Silk	1,289,110	1,510,019	1,160,761	1,677,876	1,048,986
Other	71,827	141,553	124,454	184,986	93,827
Quilts, Table Covers, &c.	41,283	74,914	56,362	82,791	13,288
Sewing and Embroidery Silks	1,292	3,098	3,978	10,342	742
Towels and Towelling	38,403	60,872	54,291	61,058	13,903
Other Textiles	57,501	54,930	51,650	74,991	8,320
Manufactured Fibres	19,291	22,571	18,929	51,423	71,806
Yarns	48,980	85,145	56,244	152,238	35,320
Total, Class VIII.	2,358,656	3,204,718	2,545,081	3,699,191	2,417,291
CLASS IX.—Oils, Fats, and Waxes.										
Oils (in bulk) gal.	204,901	304,969	139,886	89,415	..	21,098	32,338	13,023	11,356	..
Wax, Japanese or Vegetable entl.	105	78	66	106	18	195	148	134	319	77
Other Oils, &c.	5	111	23
Total, Class IX.	21,298	32,597	13,180	11,675	77

JAPAN (including Formosa).

TABLE XXV.

Imports of Japanese Origin, 1936-37 to 1940-41—continued.

ARTICLE.	QUANTITY.					VALUE.				
	1936-37.	1937-38.	1938-39.	1939-40.	1940-41.	1936-37.	1937-38.	1938-39.	1939-40.	1940-41.
CLASS XII.—Metals, Metal Manufactures, and Machinery.						£	£	£	£	£
Cutlery	10,894	13,094	10,240	11,007	2,339
Enamelled Ware	9,002	11,087	4,867	4,360	1
Lamps and Lampware	6,890	5,080	7,509	3,385	1,470
Lamps, Filament .. . No.	3,108,254	2,848,554	2,177,474	3,066,057	612,248	7,102	8,758	5,657	10,890	2,239
Machines and Machinery	53,274	23,215	9,911	21,077	35,041
Tools of Trade	11,984	13,459	6,047	4,592	2,918
Tricycles, Children's	3,189	1,923	546	132	..
Vehicles and Parts	5,732	23,666	8,705	13,090	11,751
Other Metals, &c.	140,368	87,068	114,088	74,910	35,228
Total, Class XII.	248,435	187,350	167,570	143,443	90,987
CLASS XIII.—Rubber and Leather, and Manufactures thereof, &c.	42,193	50,165	38,215	77,704	23,703
CLASS XIV.—Wood and Wicker, Raw and Manufactured.										
Furniture	4,149	5,434	4,363	2,983	21
Logs and Spars, and Timber, Undressed (a) sup. ft.	786,211	703,050	343,833	377,307	138,980	8,312	11,398	6,152	6,721	3,514
Plywood sq. ft.	2,421,435	2,567,787	2,247,278	733,002	..	9,957	14,974	13,464	4,698	..
Wicker, Bamboo, and Cane	1,805	1,893	1,967	2,796	582
Other Timber, Wood, and Manufactures of	4,072	4,636	4,369	4,134	794
Total, Class XIV.	28,295	38,335	30,315	21,332	4,911
CLASS XV.—Earthenware, Cements, China, Glass and Stoneware.										
Crockery and other Household Ware	127,537	147,774	126,085	158,235	44,487
Electrical Ware, of Earthenware	2,850	4,107	3,261	3,571	720
Glass and Glassware	35,847	51,852	36,648	28,405	4,603
Other Earthenware, &c.	17,324	25,125	16,989	7,623	2,394
Total, Class XV.	183,558	228,858	182,983	197,834	52,210
CLASS XVI.—Paper and Stationery.										
Paper—										
Strawboard ton	..	70	6	474	28
Other	46,879	103,487	53,730	116,277	27,094
Stationery	35,702	38,503	34,690	32,449	7,085
Total, Class XVI.	82,581	142,464	88,448	148,726	34,179
CLASS XVII.—Jewellery, Timepieces, and Fancy Goods.										
Combs (toilet), and Shaving Sets	15,349	17,868	12,253	14,181	109
Fancy Goods, Toys, &c.	154,890	162,532	136,500	174,937	36,404
Jewellery and Precious Stones	7,116	8,325	7,985	10,934	559
Timepieces, &c.	10,496	9,013	9,884	13,981	7,387
Pipes (Smoking), &c.	10,143	10,871	8,683	11,105	2,452
Total, Class XVII.	197,994	208,609	175,305	225,138	46,971
CLASS XVIII.—Optical, Surgical, and Scientific Instruments	21,026	35,077	23,209	20,954	27,137

(a) Exclusive of Timber not measured in super. feet.

JAPAN (including Formosa).

Imports of Japanese Origin, 1936-37 to 1940-41—continued.

TABLE XXV.

ARTICLE.	QUANTITY.					VALUE.				
	1936-37.	1937-38.	1938-39.	1939-40.	1940-41.	1936-37.	1937-38.	1938-39.	1939-40.	1940-41.
CLASS XIX.— Drugs, Chemicals, and Fertilizers.						£	£	£	£	£
Camphor	8,359	8,917	7,919	12,633	15,016
Oils, Essential	1,564	1,853	1,346	3,133	5,021
Sulphur cwt.	393,127	371,657	83,160	80,422
Other Drugs and Chemicals	37,279	45,485	38,386	15,202	54,003
Total, Class XIX.	130,362	136,677	47,651	60,968	74,040
Miscellaneous.										
Bags, Trunks, &c., including										
Fittings	35,434	35,018	26,163	28,024	295
Brushware	5,986	5,609	5,129	4,915	704
Instruments, Musical	3,631	4,930	3,262	3,348	3,352
All Other Articles, including										
Classes too small for										
specific enumeration	82,725	128,518	95,705	102,508	72,035
Total Imports of Produce or Manufactures of Japan	4,004,465	5,349,087	4,093,191	5,794,484	8,800,304

JAPAN (including Formosa).

Exports thereto, 1936-37 to 1940-41.

CLASS I.— Foodstuffs of Animal Origin.						£	£	£	£	£
Butter cntl.	2,746	105	..	22	83	13,294	697	..	147	560
Cheese "	158	165	4	..	25	881	935	29	..	105
Meats—										
Beef, Frozen "	25,351	43,484	7,555	3,704	3,201	26,319	48,024	8,785	5,653	4,720
Mutton and Lamb, Frozen "	280	115	63	638	279	93	..	1
Preserved in Tins, &c.	2	..	1	..	1	14	..	4	..
Milk and Cream "	1,062	1,531	2,498	..	21	13,267	19,989	36,593	..	69
Other Animal Foodstuffs	381	308	162	74	155
Total, Class I.	54,781	70,246	45,662	5,873	5,619
CLASS II.— Foodstuffs of Vegetable Origin; Non-alcoholic Beverages, and Substances used in making.										
Grain and Pulse—										
Barley cntl.	162,977	16,761	..	478,786	..	64,930	8,030	..	125,918	..
Wheat "	1,504,384	1,706,964	258,942	3,822,855	2,250,716	679,266	608,948	61,944	995,288	706,618
Flour "	2,035	1,160	164	98	383,091	1,011	604	65	39	181,152
Other "	780	102	9	4	151
Other Vegetable Foodstuffs, &c.	279	242	29	348	179
Total, Class II.	746,266	707,926	62,047	1,121,597	888,100
CLASS V.— Live Animals	30,436	20,930	21,849	36,216	16,974
CLASS VI.— Animal Substances (mainly unmanufactured), not Foodstuffs.										
Bones ton	696	659	914	590	471	8,292	7,979	9,635	6,058	4,769
Hair, Other cntl.	257	353	115	9	..	1,541	3,833	819	1,727	..
Hides and Skins—										
Cattle No.	119,168	258,407	161,742	89,910	11,690	136,387	302,227	143,882	115,823	12,373
Rabbit cntl.	1	150	3	1,374	1
Other "	14,512	15,111	4,420	348	..
Hoofs and Horns	9,607	9,940	8,932	7,256	5,922
Pearlshell ton	13	2	39	36	55	2,630
Trochus Shell "	516	367	572	653	149	58,515	35,712	41,678	38,596	8,640
Wool—										
Greasy cntl.	840,585	691,629	726,594	506,115	581,008	7,466,544	3,986,660	3,700,154	3,045,165	3,902,960
Scoured, Tops, &c. ..	4,748	5,471	16,188	15,758	1,567	47,412	55,606	103,966	151,013	15,946
Other Animal Substances	1,388	72	17
Total, Class VI.	7,742,810	4,417,068	4,014,913	3,367,487	3,953,258

JAPAN (including Formosa).

TABLE XXV.

Exports thereto, 1936-37 to 1940-41—continued.

ARTICLE.	QUANTITY.					VALUE.				
	1936-37.	1937-38.	1938-39.	1939-40.	1940-41.	1936-37.	1937-38.	1938-39.	1939-40.	1940-41.
CLASS VII.—Vegetable Substances and Fibres	£ 450	£ 2,709	£ 737	£ 532	£ 385
CLASS VIII.—Apparel, Textiles, and Manufactured Fibres.										
Apparel	1,225	1,027	1,226	128	54
Textiles, Piece Goods	11,987	11,450	6,181	1,380	259
" Other	481	1,439	1,405	117	19
Manufactured Fibres	14,855	1,265	823	9,475	95
Total, Class VIII.	28,548	15,181	9,635	11,100	427
CLASS IX.—Oils, Fats, and Waxes.										
Tallow (Unrefined) .. ton	1,111	1,755	394	370	346	32,434	42,740	7,653	7,499	6,914
Other Oils, Fats, &c.	57
Total, Class IX.	32,491	42,740	7,653	7,499	6,914
CLASS XI.—Stones and Minerals, including Ores and Concentrates.										
Zinc Concentrates .. cwt.	40,499	395,560	487,765	14,895	152,930	93,079
Iron Ore	3,890,084	1,752,020	1,496,660	103,974	48,614	51,477
Other Stones and Minerals	7,653	7,163	7,394	(a) 206,079	60,086
Total, Class XI.	111,627	55,777	73,766	359,009	153,165
CLASS XII.—Metals, Metal Manufactures and Machinery.										
Lead, Pig ton	3,899	3,584	349	6,587	5,962	129,158	79,177	7,050	174,226	143,181
Iron and Steel, Scrap	66,795	46,268	71,756	71,688	35,372	217,021	214,458	283,302	300,115	179,136
Metals, Other, Scrap	3,358	203	5	304	..	28,822	8,882	336	2,118	..
Zinc, Bars, Blocks and Rods ton	19,644	8,102	11,514	1,416	..	533,106	211,986	228,995	28,421	..
Other Metals, &c.	13,102	1,238	(b) 99,832	7,016	1,485
Total, Class XII.	921,209	515,741	619,515	511,896	323,802
CLASS XIII.—Rubber and Leather and Manufactures thereof, &c.										
..	446	1,336	1,065	237	245
CLASS XIV.—Wood and Wicker, Raw and Manufactured.										
Timber	44	26	362
Wood and Wicker Manufactures, and Furniture	278	219	175
Total, Class XIV.	322	245	537
CLASS XIX.—Drugs, Chemicals, and Fertilizers.										
Casein cwt.	6,140	9,961	794	19,981	692	16,516	31,948	1,795	36,241	2,240
Fertilizers, Other .. ton	210	617
Other Drugs and Chemicals	2,554	199	910	12	2
Total, Class XIX.	19,687	32,147	2,705	36,253	2,242
Miscellaneous.										
All Other Articles, including Classes too small for specific enumeration	16,665	9,052	5,385	5,290	12,884
Australian Produce	9,654,550	5,859,653	4,730,801	5,426,341	5,355,957
Other Produce	51,188	40,445	134,668	36,648	8,058
Total Exports	9,705,738	5,900,098	4,865,469	5,462,989	5,364,015

(a) Includes Silver and Silver Lead Concentrates, £201,682.

(b) Includes Pig Iron, £95,388.

NETHERLANDS.

Imports of Netherlands Origin, 1936-37 to 1940-41.

TABLE XXV.

ARTICLE.	QUANTITY.					VALUE.				
	1936-37.	1937-38.	1938-39.	1939-40.	1940-41.	1936-37.	1937-38.	1938-39.	1939-40.	1940-41.
						£	£	£	£	£
Sausage Casings .. cwt.	1,746	1,225	376	136	44	33,567	24,052	4,792	2,084	862
Vegetables, Preserved	1,957	3,399	4,862	4,575	150
Seeds, Canary, Mustard, Hemp and Rape cntl.	2,500	2,285	3,271	813	..	2,168	2,379	3,044	853	..
Spices lb.	88,863	45,922	43,542	44,437	140	1,367	681	637	951	11
Caramel, Caramel Paste, Cocoa Butter, &c. .. . cntl.	12,564	10,575	14,452	7,309	661	60,014	44,799	43,774	21,624	2,634
Cocoa and Chocolate for potable use cntl.	232	176	249	115	3	960	784	889	352	4
Gin gal.	24,136	19,302	19,825	15,707	105	15,021	12,021	12,416	11,494	73
Tobacco lb.	5,092	369	4,079	3	..	603	14	233
Cigars "	78	167	123	120	..	85	138	112	128	..
Gums and Resins .. cwt.	13,308	8,157	8,649	5,299	..	7,901	7,368	7,033	5,023	..
Plants, Trees and Bulbs	4,903	7,339	10,412	6,237	..
Gardening, &c., Seeds	2,934	2,574	4,783	6,550	1,059
Apparel and Attire	11,872	14,147	10,799	11,209	43
Piece Goods—										
Cotton and Linen	14,051	24,736	30,412	22,853	2,524
Woolen "	66	74	134	198	..
Other "	2,790	8,413	10,087	2,544	77
Other Textiles "	11,526	5,711	2,247	6,405	392
Yarn, Artificial Silk .. cntl.	15,857	13,136	19,718	25,531	1,254	139,389	159,200	195,376	288,128	19,643
Paints and Varnishes	3,228	4,041	4,133	10,904	353
Asphalt, Bitumen, and Natural Pitch .. cwt.	..	100	2	17	45	3	35	..
Machines and Machinery—										
Lamps, Filament .. No.	1,730,319	1,547,584	1,353,224	1,757,245	309,849	49,397	43,630	26,396	36,671	2,994
Valves for Wireless Telegraphy, &c. .. No.	288,033	109,312	42,367	91,945	3,295	81,443	33,228	17,851	30,398	1,680
Electrical Machinery and Appliances, Other	21,104	36,320	39,357	61,461	11,647
Other "	33,360	8,290	7,829	9,778	14,349
Lamps and Lampware	33,018	27,840	27,661	35,889	4,238
Wire "	16,346	13,376	15,978	25,090	32
Manufactures of Metals	8,388	12,280	17,364	19,887	943
Glass and Glassware	7,871	8,796	8,251	8,729	1,071
Paper "	21,142	38,437	23,992	21,436	294
Timber "	2,204	2,161	2,882	725	17
Precious Stones	26,611	38,381	38,724	14,073	..
X-ray Apparatus	6,690	6,995	4,360	4,761	495
Drugs and Medicinal Preparations "	2,457	3,434	3,999	4,236	1,221
Lactose lb.	67,760	115,146	190,428	56,014	19	1,385	3,469	4,571	1,374	..
Essential Oils "	4,751	5,422	5,230	4,828	294
Perfumery and Toilet Preparations "	5,067	4,825	4,745	3,889	606
Drugs and Chemicals, Other	8,668	10,915	24,728	40,541	925
All Other Articles	34,888	36,747	80,613	66,152	67,132
Total Imports of Produce or Manufactures of Netherlands ..						679,192	656,161	700,709	792,065	135,763

NETHERLANDS.

Exports thereto, 1936-37 to 1940-41.

						£	£	£	£	£
Fruits, Fresh "	29,622	14,672	14,550
Meats "	647	701	378
Grain and Pulse—										
Flour cntl.	103,965	157,942	117,179	16,203	..	55,473	76,883	39,321	4,376	..
Wheat "	2,082,309	164,637	973,183	77,745
Hides and Skins—										
Calf No.	263,527	144,253	61,206	9,875	..	72,204	36,334	14,444	2,344	..
Cattle "	4,278	10,687	5,970	1,955	..	3,030	8,288	2,836	1,119	..
Sheep "	26,293	34,722	28,679	28,089	..	9,540	3,884	3,678	7,052	..
Other "	1,398	593	3,049
Wool—										
Greasy cntl.	87,981	70,216	157,017	53,412	..	636,180	440,023	787,346	250,275	..
Scoured, &c. .. . "	6,411	2,362	4,807	1,832	..	71,181	22,641	38,953	14,739	..
Tallow, Unrefined .. cwt.	28,287	9,249	6,421	15,252	..	33,106	11,717	4,188	16,625	..
Precious Stones, Unset, Cameos, &c.	11,949	11,564	10,830	4,266	..
Machinery, Metal Manufactures	15,536	27,613	24,125	8,211	..
All Other Articles	22,675	43,323	94,929	16,660	315
Australian Produce	1,901,871	735,792	992,187	313,301	315
Other Produce "	33,853	40,189	46,440	12,366	..
Total Exports "						1,935,724	775,981	1,038,627	325,667	315

NETHERLANDS EAST INDIES.

TABLE XXV.

Imports of Netherlands East Indies Origin, 1936-37 to 1940-41.

ARTICLE.	QUANTITY.					VALUE.				
	1936-37.	1937-38.	1938-39.	1939-40.	1940-41.	1936-37.	1937-38.	1938-39.	1939-40.	1940-41.
CLASS II.—Foodstuffs of Vegetable Origin; Non-alcoholic Beverages, and Substances used in making.						£	£	£	£	£
Cocoa, Beans .. cntl.	23	..	1,142	24	..	2,027
Coffee and Chicory .. "	15,749	18,280	20,326	25,846	35,417	23,323	25,828	23,479	31,926	46,837
Fruits, Fresh .. "	30,943	36,031	37,041	34,282	34,499	11,932	13,187	13,054	13,591	11,651
Nuts, Edible .. "	166	4,925	1,929	194	318
Sago and Tapioca .. cntl.	5,181	5,834	7,001	7,638	11,102	2,762	3,011	2,655	3,151	5,745
Spices, Unground, n.e.i. "	578	46	276	321	798	1,103	123	705	854	1,950
Sugar and Syrups, &c. ton	1,586	7,896	1,867	1,584	1,450	2,343	8,015	4,709	3,781	4,566
Tea .. cntl.	323,225	310,004	342,733	348,782	406,362	1,489,968	1,564,387	1,622,624	1,935,389	2,291,324
Other Vegetable Foodstuffs, &c.	3	1,542	831	183	11,320
Total, Class II..	1,531,600	1,621,018	1,670,010	1,989,069	2,375,738
CLASS IV.—Tobacco and Preparations thereof	37,027	20,722	14,561	28,648	39,227
CLASS VII.—Vegetable Substances and Fibres.										
Fibres—										
Cotton, Raw .. cntl.	147	769	435	1,947
Flax and Hemp .. ton	4,996	5,392	7,345	7,704	9,109	128,570	142,386	127,043	163,477	167,993
Kapok .. cntl.	91,648	81,466	78,942	83,133	76,007	216,456	218,849	206,518	181,147	159,754
Other .. ton	22	283	167	181	103	1,313	1,853	2,475	3,458	2,398
Seeds .. "	5,415	10,994	13,459	8,708	2,809
Dextrine and other Dry Gums .. ton	255	303	341	263	377	7,182	9,716	10,355	13,021	15,062
Other Vegetable Substances	1,602	1,760	2,293	6,030	4,288
Total, Class VII.	360,538	385,558	362,143	376,276	354,341
CLASS VIII.—Apparel, Textiles, &c.										
Hats and Bonnets .. "	6,331	7,687	8,741	6,379	8,048
Other Apparel and Textiles, &c.	112	1,311	452	206	501
Total, Class VIII.	6,443	8,998	9,193	6,585	8,549
CLASS IX.—Oils, Fats, and Waxes.										
Oils (in Bulk)—										
Kerosene .. gal.	33,878,754	42,206,916	36,509,386	39,884,541	31,315,190	405,596	572,434	431,823	593,301	433,578
Lubricating (Mineral) .. "	38,870	38,986	45,856	1,345,479	468,760	1,188	2,713	2,055	17,595	30,126
Petroleum, Crude .. "	31,947,564	28,970,194	23,292,092	35,982,038	56,400,705	332,723	300,728	198,453	456,146	654,485
Petroleum Spirit, including Benzine, Gasoline, &c. gal.	171,237,164	212,396,313	217,860,514	240,224,215	163,384,872	2,685,022	3,608,691	3,431,054	4,860,849	2,763,583
Residual .. "	80,401,375	98,198,003	93,667,878	113,576,943	112,444,763	446,461	645,093	636,288	1,039,833	1,026,315
Turpentine Substitutes .. "	956,456	1,107,705	910,944	1,138,391	1,515,583	19,295	22,341	14,915	27,356	26,272
Other Oils .. "	4,156,898	6,233,002	14,919,037	9,259,850	9,152,283	33,879	60,256	133,028	115,189	126,568
Waxes .. cntl.	38,734	50,560	60,982	72,336	27,222	31,850	42,011	47,491	97,616	44,859
Total, Class IX.	3,956,014	5,254,267	4,895,107	7,207,795	5,105,786
CLASS XIII.—Rubber and Leather, and Manufactures thereof, &c.										
Crude Rubber .. ton	2,833	2,391	1,748	1,987	1,798	254,095	213,095	137,475	194,932	194,539
Other Rubber and Leather	1,979	1,066	998	361	414
Total, Class XIII.	256,074	214,161	138,473	194,393	194,953
CLASS XIV.—Wood and Wicker, Raw and Manufactured	10,613	14,406	10,831	9,883	23,777
CLASS XIX.—Drugs, Chemicals, and Fertilizers	11,684	2,102	5,374	5,376	37,495
Miscellaneous.										
Hides and Skins .. "	858	1,473	3,906	1,295	7,801
All Other Articles, including Classes too small for specific enumeration .. "	5,534	7,804	10,187	9,954	25,917
Total Imports of Produce or Manufactures of Netherlands East Indies	6,176,385	7,530,509	7,119,785	9,829,274	8,173,584

NETHERLANDS EAST INDIES.

Exports thereto, 1936-37 to 1940-41.

TABLE XXV.

ARTICLE.	QUANTITY.					VALUE.				
	1936-37.	1937-38.	1938-39.	1939-40.	1940-41.	1936-37.	1937-38.	1938-39.	1939-40.	1940-41.
CLASS I.—Foodstuffs of Animal Origin.						£	£	£	£	£
Butter cntl.	56,481	46,150	44,137	42,858	54,963	311,788	288,057	276,025	283,624	376,689
Meats—										
Bacon and Hams	5,576	5,424	5,622	5,471	8,749	40,069	42,705	44,357	43,113	72,060
Preserved by Cold Process—										
Beef cntl.	855	674	502	1,012	2,176	1,475	1,204	997	1,835	5,514
Other	1,730	3,523	4,003	4,580	5,046
Preserved in Tins cntl.	481	277	151	1,492	3,497	1,341	918	564	6,087	17,611
Other	1,921	604	702	940	1,847
Milk, Preserved, Dried, &c. cntl.	307	393	692	1,130	23,451	2,390	2,921	7,417	10,154	77,295
Other Animal Foodstuffs	3,214	4,215	5,082	9,664	91,467
Total, Class I.	363,928	344,147	339,147	359,997	647,529
CLASS II.—Foodstuffs of Vegetable Origin; Non-alcoholic Beverages, and Substances used in making.										
Biscuits cntl.	6,369	5,248	4,747	5,882	10,090	32,683	24,274	25,350	30,167	58,459
Confectionery	276	560	391	471	5,301	1,881	2,483	2,068	2,842	35,264
Fodders cwt.	2,814	1,901	2,189	3,060	2,981	1,004	747	823	1,082	1,456
Fruits, Dried cntl.	4,810	5,112	5,420	5,818	9,387	7,861	7,805	8,134	10,174	15,823
Fruits, Fresh—										
Apples cntl.	13,869	15,476	16,419	13,448	9,930	15,309	16,196	19,192	16,846	13,182
Grapes	2,891	2,804	2,795	3,356	2,273	5,603	5,519	5,508	7,312	5,377
Oranges	2,058	2,892	3,242	1,975	2,123	2,337	3,403	3,401	2,676	2,894
Pears	2,561	2,999	2,635	2,369	864	3,196	3,780	3,625	3,196	1,225
Other	550	451	520	412	422	956	804	999	736	675
Fruit Juices and Syrups gal.	29,185	30,928	36,214	31,455	44,742	8,195	8,735	10,051	9,776	15,207
Grain and Pulse—										
Oats cntl.	1,700	1,662	2,114	3,674	1,458	683	763	944	1,281	737
Bran, Pollard, &c.	967	1,155	1,541	8,283	983	306	451	473	3,347	318
Flour (Wheat)	1,498,555	1,661,580	1,930,477	2,183,229	2,282,876	741,636	807,629	647,746	828,322	1,135,715
Malt	23,181	30,633	29,295	35,078	39,794	17,763	28,964	26,359	29,513	37,554
Other	2,009	964	896	2,627	11,184
Jams and Jellies cntl.	2,228	2,320	2,251	3,531	8,256	5,300	5,337	5,380	12,577	21,504
Other Vegetable Foodstuffs, &c.	9,082	10,287	8,933	12,102	41,955
Total, Class II.	855,806	928,141	769,882	974,576	1,398,529
CLASS V.—Live Animals.										
Cattle No.
Horses—										
Ordinary	205	218	267	272	251	5,150	6,515	5,755	7,865	7,768
For Stud purposes	1	2	1	75	235	58
Other Live Animals	519	302	3,095	217	44
Total Class V.	5,669	6,817	8,925	8,317	7,870
CLASS VIII.—Apparel, Textiles, and Manufactured Fibres	1,973	1,229	1,246	9,591	142,260
CLASS IX.—Oils, Fats, and Waxes.										
Lard and Refined Animal Fats cntl.	5,619	6,188	3,922	2,650	2,721	9,214	9,073	5,757	4,640	4,845
Tallow, Unrefined ton	512	946	540	398	83	13,537	22,376	9,548	7,620	2,266
Other Oils, Fats, &c.	8,525	2,445	743	12,206	6,218
Total, Class IX.	31,276	33,894	16,048	24,466	13,329
CLASS XI.—Stones and Minerals, including Ores and Concentrates.										
Coal ton	23,267	47,612	22,364	37,449	6,828	19,471	42,090	21,207	39,078	7,651
Other Stones, &c.	9	..	2,068	3,124
Total, Class XI.	19,471	42,099	21,207	41,146	10,775
CLASS XII.—Metals, Metal Manufactures and Machinery	23,190	21,130	131,822	429,060	295,585

NETHERLANDS EAST INDIES.

TABLE XXV.

Exports thereto, 1936-37 to 1940-41—continued.

ARTICLE.	QUANTITY.					VALUE.				
	1936-37.	1937-38.	1938-39.	1939-40.	1940-41.	1936-37.	1937-38.	1938-39.	1939-40.	1940-41.
CLASS XIII. — Rubber, Leather, and Manufactures thereof, &c.						£	£	£	£	£
Rubber Manufactures	49	1	20	67	5,053
Belting	95	26	5	852	7,253
Leather	39,652	37,327	32,345	32,233	63,631
Leather Manufactures	644	101	1,636	2,537	1,386
Total, Class XIII.	40,440	37,455	34,006	35,689	77,323
CLASS XIX.—Drugs, Chemicals, and Fertilizers.										
Calcium, Carbide .. cwt.	380	1,070	..	1,579	5,722	430	1,230	..	2,134	6,939
Essences, Bitters, &c... gal.	13	..	40	34	413	13	..	35	52	1,395
Medicines	15,275	20,428	25,659	37,821	83,114
Other Drugs, &c.	5,607	5,478	6,067	43,739	70,179
Total, Class XIX.	21,325	27,136	31,761	83,746	161,627
CLASS XXI.—Gold and Silver; and Bronze Specie	6,445	6,403
Miscellaneous.										
Soap cntl.	2,114	1,455	821	1,875	3,559	1,274	899	694	1,955	4,982
All Other Articles, including Classes too small for specific enumeration	30,831	18,373	18,459	71,948	296,620
Australian Produce	1,370,767	1,451,644	1,368,113	2,029,561	3,022,559
Other Produce	24,416	16,121	11,487	10,930	33,870
Total Exports	1,395,183	1,467,765	1,379,600	2,040,491	3,056,429

NORWAY.

Imports of Norwegian Origin, 1936-37 to 1940-41.

						£	£	£	£	£
Fish—										
Preserved in Tins .. cntl.	33,444	20,774	18,036	13,324	266	118,608	88,044	83,223	73,644	1,062
Other	3,527	1,427	4,161	1,127	..
Metal, Manufactures of	47,511	47,742	53,313	42,439	5,577
Oils (in Bulk) gal.	39,162	64,629	144,520	106,919	3,615	5,451	9,140	11,787	25,468	2,535
Ores ton	449	310	472	90	16	3,000	2,454	1,410	803	447
Paper—										
Fruit Wrapping .. cwt.	2,381	5,595	819	4,673	16	2,675	10,563	1,380	6,643	56
Printing ton	2,652	1,740	2,191	2,778	138	41,897	37,643	37,951	53,250	2,743
Wrapping	1,353	1,477	859	1,962	49	27,479	38,179	19,527	53,180	1,709
Writing and Typewriting ..	3,645	2,126	2,937	4,255	199	79,126	68,475	64,945	117,245	6,242
Other	33,189	43,660	15,636	59,527	3,023
Timber—										
Dressed sup. ft.	5,312,467	5,510,582	4,214,470	2,038,527	..	40,973	58,928	38,040	19,412	..
Undressed(a)	7,974	174,427	21,474	804	..	169	1,621	307	116	..
Other, and Manufactures of	605	224	142	132	..
Wood Pulp ton	1,556	1,650	825	15,377	22,984	10,263
All Other Articles	21,230	64,476	36,723	45,483	6,622
Total Imports of Produce or Manufactures of Norway	440,817	495,560	378,808	498,489	30,016

(a) Exclusive of Timber not measured in super. feet.

NORWAY.

Exports thereto, 1936-37 to 1940-41.

NOTE.—The exports to Norway are not shown in detail. In 1936-37 they amounted to £62,735 (Wheat, £50,062; Fresh Apples, £1,445; and Wool, £7,248); in 1937-38 to £56,573 (Wheat, £45,577; Fresh Apples, £3,513; and Wool, £4,598); in 1938-39 to £25,263 (Wool, £19,895; Fresh Apples, £1,669; and Cattle Hides, £1,390); in 1939-40 to £63,863 (Fresh Apples, £6,255; Wheat, £55,559; Wool, £1,112), and in 1940-41, nil exports.

PACIFIC ISLANDS (BRITISH AND FOREIGN).

Imports of Pacific Islands Origin, 1936-37 to 1940-41.

TABLE XXV.

ARTICLE.	QUANTITY.					VALUE.				
	1936-37.	1937-38.	1938-39.	1939-40.	1940-41.	1936-37.	1937-38.	1938-39.	1939-40.	1940-41.
CLASS II.—Foodstuffs of Vegetable Origin; Non-alcoholic Beverages, and Substances used in making.						£	£	£	£	£
Cocoa Beans and Shells, raw cntl.	2,872	4,922	4,804	8,254	46,683	3,824	8,074	5,261	10,197	55,516
Coffee, Raw and Kiln-dried ..	3,167	2,907	3,906	3,889	14,795	8,434	8,575	10,958	12,340	30,649
Fruits, Fresh—										
Bananas "	3,143	737	1,952	223	103	1,045	476	940	208	136
Other "	106	53	104	113	137
Grain and Pulse "	797	1,948	796	2,953	2,039
Coconuts prepared lb.	6,675,284	6,710,389	6,958,672	7,611,694	7,866,087	105,031	131,329	119,302	133,205	144,848
Nuts, Edible "	1,143	2,515	3,598	1,384	2,580
Molasses ton	16,339	18,205	19,114	15,530	17,260	19,084	14,743	22,819	17,448	18,987
Vanilla Beans cntl.	287	412	270	442	328	13,256	17,789	9,508	17,029	23,763
Other Vegetable Foodstuffs, &c.	1,142	2,922	10,080	7,625	5,427
Total, Class II.	153,862	188,424	183,366	202,502	284,682
CLASS VI.—Animal Substances, not Foodstuffs.										
Hides and Skins—										
Cattle cwt.	8,722	9,474	9,980	15,807	15,004	9,222	10,186	9,707	10,385	10,596
Other "	22,052	2,010	1,885	3,591	2,865
Shells, in their Natural State cwt.	7,632	7,406	5,182	3,094	2,895	26,936	26,145	14,953	8,318	7,770
Wool, Greasy cntl.	1,718	75	82	101	88	9,538	297	145	161	143
Other Animal Substances	140	963	180	249	177
Total, Class VI.	67,888	39,601	26,870	22,704	21,551
CLASS VII.—Vegetable Substances and Fibres.										
Copra ton	21,580	19,379	24,030	26,845	31,853	345,181	215,137	174,919	208,568	178,388
Other Vegetable Substances	8,282	7,395	6,999	10,719	11,057
Total, Class VII.	353,463	222,532	181,918	219,287	189,445
CLASS IX.—Oils, Fats, and Waxes "	296	325	802	2,003	1,030
CLASS XI.—Stones and Minerals, including Ores and Concentrates	12,246	7,149	15,421	16,555	10,973
CLASS XII.—Metals, Metal Manufactures and Machinery.										
Copper, in matte cwt.	..	888	4,572	8,734	9,293	..	2,530	30,341	36,614	20,094
Other metals, metal manufactures and machinery	615	5,039	4,676	3,958	258,864
Total, Class XII.	615	7,569	35,017	40,572	278,958
CLASS XIII.—Rubber and Leather, and Manufactures thereof, and Substitutes therefor "	(a)103,298	(a) 85,051	(a)98,330	(b)147,540	(b)179,646
CLASS XIV.—Wood and Wicker, Raw and Manufactured "	8,409	21,966	28,953	28,299	44,446
CLASS XVII.—Jewellery, Timepieces, and Fancy Goods "	81	120	554	123	140
CLASS XIX.—Drugs, Chemicals, and Fertilizers.										
Fertilizers—										
Rock Phosphates ton	662,994	777,595	798,612	670,417	345,640	713,169	785,875	827,229	676,765	278,676
Other "	1,481	..	6,120	..	4,971	1,468	..	7,400	..	4,511
Drugs and Chemicals "	15	13	115	42	253
Total, Class XIX.	714,652	785,888	834,744	676,807	283,440
CLASS XXI.—Gold and Silver; and Bronze Specie.										
Gold—										
Bar, Dust, Ingot, Sheet	1,776,388	1,908,620	2,369,067	2,750,409	2,395,196
Silver, Specie, Bar, Ingot, &c.	12,437	16,470	17,491	25,455	20,773
Bronze Specie "	81	..	20	..
Total, Class XXI.	1,788,825	1,925,171	2,386,558	2,775,884	2,421,969
All Other Articles, including Classes too small for specific enumeration "	12,555	11,891	18,298	(c) 119,080	16,276
Total Imports of Produce or Manufactures of the Pacific Islands	3,216,190	3,295,687	3,810,831	4,251,356	3,732,556

(a) Crude Rubber. (b) Includes Crude Rubber, 1939-40 £146,012; 1940-41 £179,080. (c) Includes Photographic Films, £103,066.

PACIFIC ISLANDS (BRITISH AND FOREIGN).

TABLE XXV.

Exports thereto, 1936-37 to 1940-41.

ARTICLE	QUANTITY.					VALUE.				
	1936-37.	1937-38.	1938-39.	1939-40.	1940-41.	1936-37.	1937-38.	1938-39.	1939-40.	1940-41.
CLASS I.—Foodstuffs of Animal Origin.						£	£	£	£	£
Butter cntl.	4,696	4,354	4,482	5,076	4,629	27,792	29,602	29,203	34,972	32,337
Cheese "	1,095	1,012	811	947	979	4,710	3,923	3,871	4,065	5,118
Fish "						6,310	6,819	4,829	7,826	8,695
Meats, Poultry and Game—										
Bacon and Hams .. cntl.	2,598	2,237	2,094	2,107	1,641	15,341	14,958	14,280	14,369	11,280
Preserved by Cold Process—										
Beef cntl.	4,108	5,129	3,491	5,822	5,032	9,052	12,839	9,478	16,775	15,646
Mutton and Lamb .. "	2,837	3,099	3,110	3,736	4,006	7,460	8,093	8,187	10,085	10,609
Other "						14,751	14,704	25,776	13,784	13,649
Potted or Concentrated ..						271	394	471	345	542
Preserved in Tins .. cntl.	26,471	22,584	19,134	17,845	17,921	77,456	73,644	61,236	63,914	71,656
Other "						4,476	2,351	3,642	4,389	7,043
Milk and Cream, Preserved, &c. cntl.	10,987	9,554	12,088	13,453	11,710	30,783	27,916	34,419	41,818	39,493
Other Animal Foodstuffs ..						6,171	8,488	6,868	7,300	8,364
Total, Class I.						204,573	203,731	202,260	220,242	224,432
CLASS II.—Foodstuffs of Vegetable Origin; Non-alcoholic Beverages and Substances used in making.										
Aerated and Mineral Waters ..						3,430	4,083	2,975	3,212	3,907
Biscuits cntl.	22,260	21,079	11,282	13,643	12,113	46,386	48,125	29,540	32,676	32,664
Cocoa and Chocolate .. "	185	176	188	169	604	1,056	1,134	1,408	1,177	3,969
Coffee and Chicory .. "	665	576	482	531	791	4,883	4,804	4,086	4,346	5,906
Confectionery "	2,464	2,350	2,188	2,284	2,743	17,052	16,012	14,656	15,152	19,343
Fruits—										
Dried "	678	732	586	855	1,385	1,201	1,273	940	1,509	3,289
Fresh "	4,744	5,452	4,453	5,716	4,078	5,479	6,195	5,917	6,543	4,581
Fruits and Vegetables (in Liquid) "						6,890	10,970	5,145	6,561	6,961
Fruit Juices and Syrups, &c. gal.	5,248	5,556	5,296	6,037	7,248	1,500	2,181	2,169	2,493	2,924
Grain and Pulse—										
Unprepared—										
Oats cntl.	843	269	1,215	1,743	85	306	147	572	862	53
Wheat "	3,853	4,739	2,605	4,213	7,218	1,900	1,433	761	1,411	2,791
Other "	2,869	25	4,477	4,338	1,586	1,971	12	3,619	4,534	2,620
Prepared—										
Bran, Pollard, and Sharps .. cntl.	129,727	123,028	145,226	155,925	171,815	70,676	64,261	48,565	63,728	84,486
Flour (Wheaten) .. "	317,600	307,581	328,849	338,003	344,083	181,339	165,510	116,736	130,482	171,721
Rice, Cleaned "	33,045	48,606	19,469	16,502	30,117	15,468	27,090	10,710	9,046	22,075
Other "						6,772	6,987	6,022	10,180	13,288
Jams and Jellies .. cntl.	3,713	3,185	3,092	4,162	3,939	8,142	6,952	6,571	9,306	9,633
Pickles and Sauces "						2,037	2,309	1,666	1,995	2,460
Spices "						319	454	292	816	1,277
Sugar ton	684	1,286	1,112	1,410	1,409	11,026	14,698	18,971	26,710	30,144
Tea cntl.	4,420	3,070	3,111	3,986	3,243	31,291	28,898	29,217	40,243	33,438
Vegetables—										
Onions ton	687	1,099	755	728	791	8,636	8,056	10,600	7,304	13,063
Potatoes "	1,289	1,875	1,148	941	1,312	12,194	13,264	16,601	13,206	13,576
Other "						6,278	4,975	11,757	13,577	16,202
Other Vegetable Foodstuffs, &c. "						3,684	4,144	1,823	2,123	4,020
Total, Class II.						449,916	443,967	351,319	409,192	504,541
CLASS III.—Spirituosa, and Alcoholic Liquors.										
Ale, Beer, Porter, Cider, and Perry gal.	303,657	327,533	335,047	370,360	616,955	60,696	65,007	65,277	71,977	122,290
Spirits, Beverages "	15,659	15,252	13,440	21,719	23,980	23,699	24,395	30,108	46,965	48,447
Wine, Fermented "	13,588	11,663	9,121	12,958	168,802	7,067	6,477	4,994	6,061	39,075
Total, Class III.						91,462	95,879	100,379	125,003	209,812
CLASS IV.—Tobacco and Preparations thereof.										
Tobacco—										
Manufactured cntl.	7,379	7,074	7,863	8,099	6,356	158,374	153,414	163,350	184,263	140,984
Cigars "	3	4	3	2	2	368	434	372	207	313
Cigarettes "	213	252	173	192	268	10,896	12,395	8,436	9,172	12,365
Total, Class IV.						169,638	166,243	172,158	193,642	159,662

PACIFIC ISLANDS (BRITISH AND FOREIGN).

Exports thereto, 1936-37 to 1940-41—continued.

TABLE XXV.

ARTICLE.	QUANTITY.					VALUE.				
	1936-37.	1937-38.	1938-39.	1939-40.	1940-41.	1936-37.	1937-38.	1938-39.	1939-40.	1940-41.
						£	£	£	£	£
CLASS V.—Live Animals.										
Cattle No.	106	88	89	56	41	1,096	1,116	1,303	976	643
Horses "	3	18	5	13	17	199	802	442	471	168
Pigs "	154	87	47	26	174	522	413	257	164	489
Poultry "	899	1,235	1,446	1,454	1,420	391	427	600	423	400
Sheep "	1,514	1,068	297	209	296	1,932	1,413	485	446	570
Other "						213	323	200	238	79
Total, Class V. ..						4,353	4,494	3,287	2,718	2,349
CLASS VI.—Animal Substances, not Foodstuffs						321	558	682	2,096	630
CLASS VII.—Vegetable Substances and Fibres.										
Fibres "						576	1,455	1,247	2,506	4,314
Seeds "						2,329	1,787	2,169	2,643	3,338
Starch cntl.	178	172	187	354	701	453	479	520	923	1,751
Other Vegetable Substances ..						445	1,033	449	594	1,996
Total, Class VII. ..						3,803	4,754	4,385	6,666	11,399
CLASS VIII.—Apparel, Textiles, and Manufactured Fibres.										
Apparel and Attire						14,640	14,070	15,930	18,310	23,873
Boots, Shoes, and Slippers—										
Leather "						5,140	7,136	6,257	11,642	18,159
Other "						4,886	2,805	2,952	3,136	3,962
Hats, Caps, and Bonnets—										
Felt Hats "						178	239	154	475	1,766
Other "						1,872	1,638	833	1,779	2,592
Trimmings and Ornaments ..						478	301	106	576	887
Umbrellas, &c.						382	250	493	478	706
Blankets and Blanketing ..						644	1,447	763	1,388	2,572
Piece Goods—										
Cotton and Linen (including Canvas and Duck) ..						8,648	7,094	7,903	13,087	20,004
Silk, or containing Silk ..						2,200	1,892	2,008	2,141	2,878
Woollens "						314	272	363	802	1,910
Other "						1,406	1,630	2,025	4,779	4,068
Rugs and Rugging						87	224	354	135	420
Sewing Silks, &c.						522	580	698	1,002	3,126
Tents, Tarpaulins, and Sails ..						1,696	5,820	2,606	4,033	1,514
Bags and Sacks—										
Corn and Flour .. doz.	27,020	23,877	8,567	21,883	9,863	10,347	9,304	3,370	12,524	3,074
Second hand "	16,755	23,643	35,899	32,002	40,281	4,300	5,604	8,541	10,560	9,699
Other "						1,383	1,289	4,401	5,271	2,333
Cordage and Twines (excluding Metal Cordage)						12,685	13,989	13,357	19,649	10,162
Other Apparel, &c.						10,333	11,832	6,963	9,929	24,384
Total, Class VIII. ..						82,141	87,416	80,137	121,726	138,089
CLASS IX.—Oils, Fats, and Waxes.										
Greases, including Axle ton	160	590	90	170	164	3,757	5,596	3,833	6,340	7,565
Lard and Refined Animal										
Fats cntl.	1,194	1,235	1,279	2,228	1,329	3,205	3,107	2,996	4,598	2,933
Oils (in vessels)						1,106	623	487	452	1,473
Oils (in Bulk)—										
Benzine, Benzoline, Gasoline, and Mineral Naphtha gal.	737,279	1,048,997	450,580	1,004,356	457,239	74,152	103,900	39,428	105,343	51,375
Kerosene "	309,440	437,970	103,972	308,771	155,875	31,710	38,294	7,341	21,885	11,984
Linseed "	5,147	7,048	6,713	14,856	18,533	1,064	1,432	1,289	3,674	5,242
Lubricating (Mineral) ..	106,153	262,827	175,504	207,824	199,528	22,198	28,675	30,379	51,804	42,688
Petroleum, Crude	102					6				
Solar and Residual	1,271,027	1,079,342	237,872	249,857	942,492	10,198	10,716	6,399	8,359	26,654
Other "	15,404	30,788	21,106	34,497	38,994	2,563	4,118	3,002	4,936	4,252
Other Fats and Waxes						2,457	145	308	441	2,302
Total, Class IX. ..						152,416	196,606	95,462	207,832	156,468
CLASS X.—Paints and Varnishes.										
Paints and Colours—										
White Lead, dry or in oil ton	48	56	47	75	26	2,424	2,989	2,303	4,128	1,597
Ground in Liquid and Prepared for Use .. gal.	22,850	28,831	28,939	38,875	24,770	15,139	17,902	17,703	25,160	18,090
Other "						8,549	8,980	8,960	10,779	14,862
Varnishes gal.	2,778	3,021	2,714	562	530	2,529	2,412	2,094	419	406
Total, Class X. ..						28,641	32,283	31,060	40,486	34,955

PACIFIC ISLANDS (BRITISH AND FOREIGN).

TABLE XXV.

Exports thereto, 1936-37 to 1940-41—continued.

ARTICLE.	QUANTITY.					VALUE.				
	1936-37.	1937-38.	1938-39.	1939-40.	1940-41.	1936-37.	1937-38.	1938-39.	1939-40.	1940-41.
CLASS XI.—Stones and Minerals, including Ores and Concentrates.						£	£	£	£	£
Coal ton	122,070	110,392	136,317	138,302	167,798	93,286	87,166	113,535	122,248	159,996
Coke "	20,294	31,472	27,936	39,050	5,793	27,706	48,352	49,910	67,173	11,119
Stone, including Marble and Slate "						762	562	493	487	730
Other "						2,005	2,620	292	9,579	1,030
Total, Class XI. ..						123,759	138,700	164,230	199,487	172,875
CLASS XII.—Metals, Metal Manufactures, and Machinery.										
Machinery—										
Engines "						8,065	17,527	16,247	27,265	29,924
Implements and Machinery, Agricultural "						2,228	4,595	2,598	3,095	4,730
Machinery and Appliances, and Materials, Electrical "						55,914	91,601	70,817	87,417	90,040
Sewing Machines "						4,586	4,041	3,353	4,643	3,834
Typewriters "						3,303	5,569	4,291	4,219	2,286
Other Machinery "						145,881	126,781	106,316	147,551	99,352
Manufactures of Metals—										
Bolts and Nuts "						4,507	8,466	8,953	8,873	8,852
Cordage, Metal "						2,617	4,811	5,710	7,203	7,478
Cutlery "						519	911	906	1,509	3,184
Iron and Steel—										
Plate and Sheet—										
Galvanized ton	487	1,045	840	2,212	1,223	12,619	28,316	22,519	54,806	32,849
Other "	164	418	382	876	806	3,320	8,362	7,577	15,374	16,146
Nails, including Horse-shoe ton	99	189	181	395	275	3,425	5,754	5,448	11,355	7,823
Netting, Wire "						1,333	1,401	1,694	2,306	1,868
Pipes and Tubes—										
Cast Iron, &c. "						785	1,050	580	505	16,754
Other "						11,178	20,439	32,282	29,681	24,158
Rails, Fish-plates, &c. "						6,037	12,409	5,129	21,060	2,910
Tools of Trade "						5,893	7,756	6,119	12,155	13,379
Vehicles—										
Bicycles, &c., and Parts "						571	1,245	1,249	1,651	3,013
Motor Cars, &c., and Parts "						32,233	29,534	32,959	31,727	34,639
Other, and Parts "						15,607	44,929	22,563	26,681	14,118
Wire—										
Barbed ton	105	134	127	259	33	2,390	3,071	2,870	5,584	777
Iron and Steel "	115	96	86	56	64	2,211	1,908	2,374	1,897	1,987
Other "						185	947	653	936	600
Other Metal Manufactures "						124,257	157,119	129,882	175,819	123,616
Total, Class XII. ..						449,664	588,542	493,089	683,312	544,377
CLASS XIII.—Rubber, Leather, and Manufactures thereof.										
Rubber, and Manufactures thereof "						8,375	9,985	12,591	35,985	66,328
Leather "						11,237	11,249	5,319	7,625	8,912
Leather Manufactures "						5,746	10,473	12,827	13,689	19,023
Total, Class XIII. ..						25,358	31,707	30,737	57,299	94,263
CLASS XIV.—Wood and Wicker, Raw and Manufactured.										
Furniture "						4,970	4,885	5,481	6,298	10,629
Timber—										
Dressed sup. ft.	259,976	441,109	422,585	374,129	270,181	5,901	12,967	9,683	6,497	8,102
Undressed (a) "	2,485,309	2,741,981	2,291,207	2,684,913	2,017,624	41,052	47,360	36,406	48,536	33,561
Other Timber "						176		124	1,371	1,890
Wicker, Bamboo, and Cane "						49	71	6	18	
Wood Manufactures "						6,506	12,328	10,471	9,630	10,379
Total, Class XIV. ..						58,654	77,611	62,171	72,350	64,561
CLASS XV.—Earthenware, Cements, China, Glass, and Stoneware.										
Cement (Portland) ton	2,096	2,564	2,567	2,668	8,863	7,348	9,037	8,830	9,203	30,212
Earthenware, &c. "						8,566	21,399	20,112	2,598	9,890
Glass and Glassware "						4,410	4,889	3,711	5,404	5,302
Other Cements, China, &c. "						6,011	14,966	12,419	14,609	21,905
Total, Class XV. ..						26,335	50,291	45,072	31,814	67,309

(a) Exclusive of Timber not measured in super. feet.

PACIFIC ISLANDS (BRITISH AND FOREIGN).

Exports thereto, 1936-37 to 1940-41—continued.

TABLE XXV.

ARTICLE.	QUANTITY.					VALUE.				
	1936-37.	1937-38.	1938-39.	1939-40.	1940-41.	1936-37.	1937-38.	1938-39.	1939-40.	1940-41.
CLASS XVI.—Paper and Stationery.						£	£	£	£	£
Paper	5,384	5,849	6,239	7,941	11,551
Stationery	18,770	24,850	23,763	24,562	29,851
Total, Class XVI.	24,154	30,699	30,002	32,503	41,402
CLASS XVII.—Jewellery, Timepieces, and Fancy Goods.										
Fancy Goods	4,016	4,228	4,046	4,934	5,115
Jewellery	553	675	966	745	936
Pipes (Smoking)	313	228	82	373	271
Timepieces	596	1,118	1,282	1,566	1,761
Total, Class XVII.	5,478	6,249	6,376	7,618	8,083
CLASS XVIII.—Optical, Surgical, and Scientific Instruments.										
Cinematographs and Films	85,589	87,332	91,804	94,273	86,435
Photographic Goods	4,223	3,083	7,170	5,268	8,929
Surgical and Dental Instruments	2,901	4,267	4,922	7,976	7,088
Talking Machines	2,314	2,720	1,677	1,281	1,183
Other Scientific Instruments, &c.	4,280	4,800	4,568	3,947	1,661
Total, Class XVIII.	99,307	102,202	110,141	112,745	105,296
CLASS XIX.—Drugs, Chemicals, and Fertilizers.										
Calcium Carbide .. ton	60	41	48	60	88	1,577	1,071	1,352	1,594	2,249
Insecticides	1,870	1,854	1,721	2,529	2,319
Medicines	10,579	12,378	11,763	15,655	16,020
Perfumery	4,903	4,791	4,513	6,198	11,348
Salt	1,459	2,039	1,951	2,920	5,654
Sodium Salts ton	69	82	100	72	635	967	1,049	1,665	2,129	3,828
Spirits and Spirituous Preparations gal.	21,610	18,073	20,963	25,824	26,919	2,210	2,340	2,646	3,157	3,835
Fertilizers—										
Ammonium Sulphate ton	250	130	105	148	63	974	1,092	940	1,473	899
Other Fertilizers	2,390	2,324	2,265	2,872	671	11,029	12,652	10,432	12,905	3,543
Other Drugs and Chemicals	37,596	47,010	49,741	52,141	47,264
Total, Class XIX.	73,164	86,276	86,724	100,701	96,959
CLASS XX.—Miscellaneous.										
Arms	1,302	1,718	3,412	2,693	40,315
Cartridges	2,176	2,819	4,441	5,927	7,093
Explosives	19,186	25,774	22,565	35,348	49,787
Bags, Baskets, Boxes, &c.	2,328	2,428	2,626	2,729	3,532
Blue, Laundry cntl.	38	67	23	135	350	190	352	178	598	1,624
Boats, Launches, and Yachts	11,458	10,492	4,598	7,973	4,530
Brushware	2,529	2,995	2,668	3,734	5,068
Instruments, Musical	1,523	1,613	1,251	919	975
Matches and Vestas—										
Wax .. gross of boxes	779	528	1,290	1,534	1,398	216	164	370	394	512
Wood and Other,	9,566	6,796	7,248	40,601	20,783	1,592	1,468	1,793	9,707	5,621
Oilmen's Stores	19,631	25,173	34,440	44,932	39,668
Puckings, Asbestos, &c.	1,888	1,987	1,823	898	543
Personal Effects (Passengers')	7,962	9,512	8,922	8,375	12,148
Pitoh and Tar ton	284	288	66	98	50	2,391	2,493	695	1,039	538
Soap—										
Toilet cntl.	648	1,030	724	794	1,245	2,219	2,906	2,283	3,063	4,905
Other	9,797	8,375	10,341	12,062	10,367	11,268	10,152	11,964	11,688	13,156
All Other Articles	217,028	252,489	253,318	217,483	216,326
Total, Class XX.	304,887	354,535	357,347	357,500	406,341
CLASS XXI.—Gold and Silver; and Bronze Specie.										
Gold	6
Silver	84,914	29,136	31,869	5,545	2,818
Bronze	1,588	1,615	42	65	44
Total, Class XXI.	86,502	30,751	31,911	5,610	2,868
Australian Produce	1,868,048	2,052,002	1,883,742	2,197,613	2,414,443
Other Produce	596,478	681,492	575,187	792,929	632,228
Total Exports	2,464,526	2,783,494	2,458,929	2,990,542	3,046,671

SOVIET UNION.

TABLE XXV.

Imports of Soviet Union Origin, 1936-37 to 1940-41.

ARTICLE.	QUANTITY.					VALUE.				
	1936-37.	1937-38.	1938-39.	1939-40.	1940-41.	1936-37.	1937-38.	1938-39.	1939-40.	1940-41.
Fish	£ 32,583	£ 10,932	£ 43,044	£ 9,458	£ 26,542
Flax cwt.	3,717	603	18,074	3,213
Furs, Dressed	27,514	20,390	13,458	13,246	975
Cosies, Cushions, D'Oyleys	1,112	206	2
Hair and Fibre, Bristles, Horse-hair drafts	1,286	1,898	3,902	6,986	1,878
Hides and Skins	20,978	43,175	41,399	35,148	3,852
Oils, in Bulk gal.	169,959	244,401	261,713	84,744	2,032	10,798	17,357	20,594	6,323	424
Timber—										
Staves No.	25,707	652
Veneers and Plywood	60
Wood Manufactures	3,491	1,226	1,364	448	..
Drugs and Chemicals	1,385	1,096	2,259	4,451	239
All Other Articles	2,405	3,515	3,322	2,129	40
Total Imports of Produce or Manufactures of Soviet Union						120,338	103,008	129,344	78,189	33,950

SOVIET UNION.

Exports thereto, 1936-37 to 1940-41.

NOTE.—The exports to the Soviet Union are not shown in detail. In 1936-37 they amounted to £20,721 (Cattle Hides, £15,394; Wool, Greasy, £5,237); in 1937-38 to £1,121,262 (Wheat, £1,109,612, and Wool, £10,886); in 1938-39 to £278,400 (Wheat, £277,359, and Wool, £1,086); in 1939-40 to £446 (Tallow, unrefined, £414); and in 1940-41 to £20.

SWEDEN.

Imports of Swedish Origin, 1936-37 to 1940-41.

						£	£	£	£	£
Pulp for Paper-making ton	31,717	39,961	20,108	16,603	..	231,458	434,295	163,549	167,508	..
Machines and Machinery—										
Dairy Implements and Machinery	83,927	80,619	60,064	79,271	2,144
Electrical Machinery and Appliances	29,423	44,891	51,650	49,661	5,711
Ball and Roller Bearings	41,404	71,735	45,631	53,337	18,135
Other	87,023	127,782	92,782	71,177	6,757
Metal, Manufactures of—										
Iron and Steel—										
Bar Rod, &c. .. cwt.	6,848	9,278	8,053	2,963	..	10,673	18,184	16,731	12,460	..
Other	7,314	15,077	11,000	10,432	1,306
Lamps and Lampware	13,537	28,738	15,497	13,484	25
Nails ton	69	76	48	56	..	2,917	3,183	2,396	2,749	..
Screws	5,060	7,061	5,100	2,083	70
Tools of Trade	19,574	27,420	21,810	26,249	522
Other	23,313	42,695	33,442	26,931	961
Furniture	7,351	8,560	6,379	6,264	187
Timber—										
Dressed sup. ft.	2,504,871	1,366,919	457,263	1,015,839	..	22,765	14,872	4,343	13,032	1
Undressed (a)	2,756,357	4,663,591	2,190,958	972,441	280	15,882	57,429	22,322	7,183	2
Other and Wood Manufactures	47,633	50,099	64,268	42,243	24
Paper—										
Boards ton	2,718	3,079	2,165	2,305	167	48,482	61,493	41,874	54,465	4,156
Fruit Wrapping	2,055	1,037	154	310	71	33,967	40,565	4,495	6,698	1,521
Printing	1,740	1,918	2,506	2,294	51	33,201	49,694	52,284	41,328	1,537
Tissue and Tissue Cap ..	2,262	2,429	889	1,718	43	38,876	55,682	22,624	42,218	1,100
Wrapping	5,241	4,147	2,127	3,639	105	93,865	98,766	45,943	99,701	3,433
Writing and Typewriting ..	828	666	465	493	104	18,914	20,731	12,567	13,852	3,110
Other	5,614	12,004	9,138	8,928	1
Stationery	4,893	1,966	2,953	2,271	57
Glass and Glassware	13,119	9,247	8,786	9,531	326
Potassium Salts .. cwt.	8,193	4,166	4,554	6,009	690	8,270	5,092	5,516	10,290	3,573
Pitch and Tar	3,176	1,540	1,346	918	4	1,224	888	823	601	13
Matches and Vestas	821	346	654	340	..
Vacuum Cleaners	70,409	109,276	88,825	116,325	9,576
All Other Articles	27,686	52,943	35,072	30,812	6,535
Total Imports of Produce or Manufactures of Sweden						1,048,655	1,551,333	946,718	1,021,424	70,783

(a) Exclusive of timber not measured in super. feet.

SWEDEN.

Exports thereto, 1936-37 to 1940-41.

NOTE.—The exports to Sweden are not shown in detail. In 1936-37 they amounted to £344,839 (Fruits, Fresh, Apples, £36,059; Cattle Hides, £29,170; Wool, Greasy and Scoured, £246,223); in 1937-38 to £472,657 (Fruits, Fresh, Apples, £41,775; Cattle Hides, £41,586; Wool, Greasy and Scoured, £275,251); in 1938-39 to £637,038 (Fruits, Fresh, Apples, £61,187; Wool, Greasy and Scoured, £481,346; Cattle Hides, £30,357; and Wolfram, £29,800); in 1939-40 to £148,783 (Fruits, Fresh, Apples, £36,075; Wool, Greasy and Scoured, £82,589; Wolfram, £8,529; Cadmium, £6,292); and in 1940-41, nil exports.

SWITZERLAND.

Imports of Swiss Origin, 1936-37 to 1940-41.

TABLE XXV.

ARTICLE.	QUANTITY.					VALUE.				
	1936-37.	1937-38.	1938-39.	1939-40.	1940-41.	1936-37.	1937-38.	1938-39.	1939-40.	1940-41.
CLASS I.—Foodstuffs of Animal Origin.						£	£	£	£	£
Cheese entl.	371	500	493	373	5	2,663	3,413	3,378	3,127	60
Other Foodstuffs	847	163	409	240	122
Total, Class I.	3,510	3,576	3,787	3,367	182
CLASS II.—Foodstuffs of Vegetable Origin; Non-alcoholic Beverages, &c.										
Confectionery entl.	86	85	287	183	..	650	565	1,672	1,367	..
Other Vegetable Foodstuffs, &c.	7	148	853	232	..
Total, Class II.	657	713	2,525	1,599	..
CLASS VIII.—Apparel, Textiles, and Manufactured Fibres.										
Apparel—										
Boots and Shoes	5,697	9,066	5,937	4,266	..
Hats and Caps	2,200	748	936	713	175
Trimmings and Ornaments	37,351	48,421	65,273	54,509	9,841
Other Articles of Apparel	8,027	4,146	4,104	44,756	4,189
Textiles—										
Cosies, Cushions, Quilts, &c.	839	2,393	2,905	3,817	65
Curtains	272	586	112	241	..
Handkerchiefs	24,204	28,629	32,047	30,556	4,568
Piece Goods—										
Cotton and Linen	15,053	35,333	33,241	48,223	14,696
Lace for Attire	1,826	5,613	4,039	6,259	1,570
Silk	54,392	75,079	68,877	67,225	31,346
Velvets, &c.	558	220	68	..
Woollens	429	616	1,002	571	2,358
Other Textiles	5,504	6,316	6,944	6,357	3,937
Manufactured Fibres and Yarns	2,028	1,098	1,740	1,484	..
Total, Class VIII.	157,828	218,602	227,377	278,048	72,745
CLASS XII.—Metals, Metal Manufactures, and Machinery.										
Adding and Computing Machines	1,852	1,757	5,531	1,106	251
Electrical Machinery and Appliances—										
Dynamo Electric Machinery	1,092	1,196	17,161	2,428	644
Circuit Breakers	14,776	11,715	8,473	12,987	8,215
Measuring and Recording Instruments	10,456	12,859	30,023	20,692	2,787
Other Electric Machinery	25,383	34,628	47,976	34,531	11,314
Engines	3,642	33,993	46,566	11,932	1,129
Other Machines and Machinery	32,760	69,526	96,083	69,695	6,725
Aluminium Plates and Sheets	6,913	14,884	15,298	16,902	581
Leaf and Foil	13,030	18,162	2,964	16,793	3,195
Pipes and Tubes and Fittings	1,431	1,994	1,835	1,477	..
Other Manufactures of Metals	4,420	9,783	16,595	12,634	2,283
Total, Class XII.	115,755	210,499	288,499	201,177	37,124
CLASS XV.—Earthenware, Cements, China, Glass, and Stoneware	246	347	513	708	481
CLASS XVI.—Paper and Stationery	2,204	3,782	5,079	4,825	418
CLASS XVII.—Jewellery, Timepieces, and Fancy Goods.										
Clocks and Watches	193,337	302,135	270,839	307,522	185,874
Fancy Goods, Jewellery, &c.	1,044	1,524	1,272	1,486	2,200
Total, Class XVII.	194,381	303,659	272,111	309,008	188,074

SWITZERLAND.

TABLE XXV.

Imports of Swiss Origin, 1886-37 to 1940-41—continued.

ARTICLE.	QUANTITY.					VALUE.				
	1936-37.	1937-38.	1938-39.	1939-40.	1940-41.	1936-37.	1937-38.	1938-39.	1939-40.	1940-41.
CLASS XVIII.—Optical, Surgical, and Scientific Instruments.						£	£	£	£	£
Talking Machines	267	562	535	971	109
Other Optical, &c., Instruments	2,374	3,604	6,675	6,740	2,276
Total, Class XVIII.	2,641	4,166	7,210	7,711	2,385
CLASS XIX.—Drugs, Chemicals, and Fertilizers.										
Acids	12	24	8	112	..
Drugs and Medicinal Preparations	11,949	11,937	12,817	15,758	8,330
Dyes, Synthetic .. lb.	49,758	60,269	84,627	125,734	93,722	12,180	14,192	22,677	44,438	47,779
Perfumery and Toilet Preparations	3,730	3,662	3,514	2,462	425
Potassium Chlorate .. cwt.	800	3,340	4,507	3,505	210	848	3,495	4,787	5,114	293
Other Drugs and Chemicals	7,465	10,959	10,253	11,603	1,237
Total, Class XIX.	36,184	44,269	54,056	79,487	58,064
Miscellaneous.										
Grass Straw for Hats, &c.	59,187	45,481	28,757	21,005	13,037
All other Articles, including Classes too small for specific enumeration	27,432	38,535	50,418	45,453	9,149
Total Imports of Produce or Manufactures of Switzerland						600,025	873,629	940,332	952,388	381,659

SWITZERLAND.

Exports thereto, 1886-37 to 1940-41.

NOTE.—The exports to Switzerland are not shown in detail. In 1936-37 they amounted to £187,376 (Wool, Greasy and Scoured, £179,208; Jewellery, Timepieces and Fancy Goods, £4,697); in 1937-38 to £123,865 (Wool, Greasy and Scoured, £108,539; Jewellery, Timepieces and Fancy Goods, £6,002); in 1938-39 to £178,560 (Wool, Greasy and Scoured, £167,205; and Jewellery, Timepieces and Fancy Goods, £4,911); in 1939-40 to £102,037 (Barley, £20,456; Wheat, £46,275; Grain and Pulse, prepared, £7,900; Wool, Greasy, £8,769; Tallow, unrefined, £13,040); and in 1940-41 to £488.

UNITED STATES OF AMERICA.

Imports of United States Origin, 1886-37 to 1940-41.

CLASS I.—Foodstuffs of Animal Origin.										
						£	£	£	£	£
Fish—										
Preserved in Tins .. cntl.	9,508	7,501	21,421	7,930	2,504	27,663	26,350	69,068	26,437	9,112
Other	3,935	419	829	555	4
Meats, Poultry, and Game—										
Potted and Concentrated	11	16	11	..
Preserved in Tins .. cntl.	9	24	73	27	5	51	128	388	122	28
Sausage Casings .. owt.	10,297	12,078	12,263	13,794	9,926	218,780	223,973	198,338	274,262	162,421
Other Meats	453	220	12	28	..
Milk and Cream .. cntl.	1	2	10	..	1	1	6	20	1	8
Other Animal Foodstuffs	51	190	1,090	1,395	..
Total, Class I.						250,934	251,297	269,761	302,811	171,573

UNITED STATES OF AMERICA.

Imports of United States Origin, 1936-37 to 1940-41—continued.

TABLE XXV.

ARTICLE.	QUANTITY.					VALUE.				
	1936-37.	1937-38.	1938-39.	1939-40.	1940-41.	1936-37.	1937-38.	1938-39.	1939-40.	1940-41.
CLASS II.—Foodstuffs of Vegetable Origin; Non-alcoholic Beverages, and Substances used in making.						£	£	£	£	£
Cocoa Beans and Shells lb.	55,463	83,746	71,336	18,210	..	1,231	2,293	1,538	406	..
Cocoa Butter and Substitutes, Cocoa and Chocolate, Potable cntl.	100,637	273,313	738,734	999,095	471,233	4,886	10,942	20,469	38,348	15,624
Coffee and Chicory	2	2	2	2	..	5	11	11	9	..
Confectionery, Chocolate	1,127	918	688	924	..	4,142	3,581	3,435	3,875	..
Confectionery, Chocolate N.E.I. ..	2	2	47	1	..	11	8	306	5	..
Fruits, Dried—	489	798	515	389	..	2,462	3,677	2,377	2,284	1
Prunes	1	11	51	176	..	1	14	76	312	..
Other	20	143	9	62	..	90	123	18	157	2
Fruits, Fresh—										
Citrus	1,419	2,562	3,421	1,492	..	1,426	1,726	2,273	963	..
Other	446	587	726	825	..	489	836	982	1,276	..
Fruits, Preserved in Liquid	669	653	1,330	404	10
Fruit Juices and Syrups	878	2,250	3,365	1,591	1
Grain and Pulse—										
Unprepared—										
Beans and Peas cntl.	85	1,325	5,902	10,908	12,237	181	1,309	6,013	13,656	12,798
Other	45	75	95	88	257	72	128	157	216	384
Prepared	131	65	84	926	2
Hops cntl.	388	9,568	6,831	1,947	79,887	74,276
Infants' and Invalids' Foods	77	30	105	27	..
Liquorice lb.	129,741	101,162	98,539	145,240	180,945	4,122	3,274	3,446	5,239	6,916
Nuts, Edible	8,401	8,839	8,244	8,861	1
Pickles and Sauces	326	257	1,006	255	18
Sugar—										
Glucose ton	22	34	56	260	399	484	884	1,402	7,814	11,708
Other Sugar, Syrups, &c.	2,562	2,339	2,068	2,723	..
Vegetables Preserved in Liquid—										
Asparagus Tips .. doz.	58,406	17,837	143,993	62,581	..	17,033	5,060	35,260	20,416	..
Other	3,754	3,266	5,673	2,929	191
Other Vegetables	3,182	842	2,091	1,999	..
Other Vegetable Foodstuffs, &c.	1,242	3,800	1,508	2,169	85
Total, Class II.	57,857	56,207	105,184	196,747	122,017
CLASS III.—Spirituos and Alcoholic Liquors	286	917	1,180	1,092	..
CLASS IV.—Tobacco and Preparations thereof.										
Tobacco—										
Manufactured cntl.	5,228	6,661	5,907	4,778	2,487	48,348	62,481	59,198	51,824	25,741
Unmanufactured	199,772	228,673	222,112	291,891	50,548	1,548,211	1,859,645	1,716,435	1,778,823	322,818
Cigars	29	24	35	18	..	4,346	3,732	5,050	3,178	20
Cigarettes	343	607	581	532	2	9,050	15,374	14,881	15,117	159
Total, Class IV.	1,609,955	1,941,232	1,795,564	1,848,942	348,738
CLASS V.—Live Animals	4,779	5,796	896	579	241
CLASS VI.—Animal Substances mainly unmanufactured not Foodstuffs.										
Gelatine and Glue cntl.	314	168	353	194	514	3,644	2,287	5,621	7,734	11,788
Hair and Fibre	6,299	16,419	685	958	5,491
Hides and Skins	88,468	111,179	73,828	131,465	16,377
Other Animal Substances	759	2,350	613	323	279
Total, Class VI.	99,170	132,235	80,747	140,480	33,935
CLASS VII.—Vegetable Substances and Fibres.										
Cork, Manufactures of	8,587	2,523	5,269	21,658	16,210
Fibres—										
Cotton, raw lb.	1,337,295	5,814,130	5,129,820	8,494,908	8,064,769	43,448	169,714	127,518	270,805	254,772
Other	58	126	5,220	4,842	6,810
Gums and Resins ton	5,461	7,950	6,211	16,970	10,498	110,748	147,377	110,498	230,366	138,375
Pulp, for paper-making	22	11,815	2,196	14,244	25,084	306	30,338	23,442	210,335	530,507
Seeds	18,241	17,222	13,780	35,556	28,217
Other Vegetable Substances	8,518	7,630	12,279	15,759	2,661
Total, Class VII.	189,906	374,930	298,006	789,321	977,612

UNITED STATES OF AMERICA.

TABLE XXV.

Imports of United States Origin, 1936-37 to 1940-41—continued.

ARTICLE.	QUANTITY.					VALUE.					
	1936-37.	1937-38.	1938-39.	1939-40.	1940-41.	1936-37.	1937-38.	1938-39.	1939-40.	1940-41.	
CLASS VIII.—Apparel, Textiles and Manufactured Fibres.						£	£	£	£	£	
Apparel—											
Blouses, Skirts, &c...	4,964	11,970	21,519	17,204	5	
Boots and Shoes—											
Gum Boots	2	24	..	
Rubber Sand Shoes, &c.	16	56	14	73	..	
N.E.I.	5,440	9,085	22,531	18,972	1,720	
Buttons	2,892	3,260	5,278	8,712	5,318	
Corsets	1,324	2,188	11,312	11,204	447	
Furs, dressed or prepared	2,496	2,058	1,223	1,276	4,157	
Gloves	1,379	953	1,926	2,578	11,600	
Hosiery, and Knitted Articles of Apparel, n.e.i.	488	556	348	1,905	..	
Hats and Caps	7,979	7,571	16,477	9,143	53	
Men's and Boys' Clothing	474	172	1,430	1,407	50	
Shirts, Collars, and Ties	227	119	431	1,180	98	
Socks and Stockings	1,280	1,716	1,700	1,152	753	
Trimmings and Ornaments	11,737	17,452	12,697	10,793	9,944	
Other Apparel	7,044	13,552	12,673	18,477	37,088	
Textiles—											
Blankets and Blanketing	2,329	3,736	4,653	2,047	926	
Carpets and Carpeting	1,629	3,419	4,131	4,210	1,251	
Cosies, Cushions, &c.	552	863	1,598	1,553	28	
Linoleums and Floor Coverings	4,167	14,702	20,427	12,134	572	
Piece Goods—											
Canvas and Duck	1,011	2,132	1,299	3,277	34,597	
Cotton and Linen	11,676	11,341	48,446	64,681	110,494	
Silk, or containing Silk	10,006	17,480	35,141	49,900	43,332	
Waterproof Cloth, prepared with Rubber, &c.	4,896	4,685	4,722	4,712	1,535	
Other	3,778	6,009	28,871	8,805	13,204	
Sewing Silks, Cottons, &c.	1,213	4,467	3,361	11,039	5,007	
Other Textiles	26,529	40,690	16,077	63,437	19,640	
Manufactured Fibres and Yarns—											
Bags and Sacks	423	2,351	102	134	..	
Cordage and Twines, and Manufactures thereof	1,902	2,407	2,137	7,267	2,064	
Yarns	1,720	2,866	1,240	4,218	2,576	
Total, Class VIII.	119,571	187,856	281,766	341,514	306,519	
CLASS IX.—Oils, Fats, and Waxes.											
Greases, including Axle Lard and Refined Animal Fats	.. ton	1,793	1,921	1,597	1,705	399	28,161	33,719	31,487	37,055	12,005
Oils (In vessels), &c.	.. cntl.	161	155	109	147	..	440	685	550	685	..
Oils (in Bulk)—											
Cotton Seed	.. gal.	..	104	10	235	23	2	38	..
Kerosene, &c.	.. "	7,870,638	11,730,137	1,953,979	6,620,008	3,436,906	112,671	166,828	30,993	107,525	58,088
Lubricating (Mineral)	.. "	13,664,655	17,258,579	14,184,997	25,486,712	19,489,772	694,687	907,811	713,585	1,554,619	1,152,303
Petroleum and Shale Spirit, &c.	.. "	67,641,755	68,023,646	49,994,577	30,726,922	20,645,323	1,139,677	1,081,345	728,888	573,226	327,349
Residual and Solar	.. "	5,643,129	3,591,706	3,310,666	4,189,234	5,908,422	35,296	27,205	25,637	35,407	50,542
Turpentine and Substitutes	.. "	1,942,720	2,743,054	2,343,150	2,624,444	1,755,541	84,240	92,647	65,760	100,443	64,119
Petroleum Jelly	.. cwt.	13,784	18,292	21,185	31,525	32,571	11,832	15,284	17,326	33,112	29,294
Wax—											
Paraffin	.. ontl.	8,201	8,240	3,643	4,232	154	7,802	6,647	2,534	4,138	348
Other	.. "	1,321	1,958	1,113	2,911	2,229	4,228	6,980	5,283	16,293	7,338
Other Oils, Fats, &c.	.. "	41,711	60,611	65,636	140,622	74,308
Total, Class IX.	2,161,348	2,402,305	1,688,906	2,604,368	1,775,883
CLASS X.—Paints and Varnishes	134,762	139,471	120,121	233,901	181,974
CLASS XI.—Stones and Minerals, including Ores and Concentrates.											
Asphalt, Bitumen, and Natural Pitch	.. cwt.	192,342	504,495	540,415	790,836	402,790	24,713	50,454	64,159	108,152	79,670
Lithographic, Oil and Whetstones	.. "	1,011	1,161	1,228	..	1,268
Sandpaper, Emery Paper, &c.	.. "	1,296	3,914	795	1,385	683
Ores and Concentrates	.. "	5,057	13,164	13,589	25,429	37,405
Other Stones and Minerals	.. "	7,046	7,238	5,877	57,778	77,788
Total, Class XI.	39,123	75,931	85,648	192,744	196,814

UNITED STATES OF AMERICA.

Imports of United States Origin, 1936-37 to 1940-41—continued.

TABLE XXV.

ARTICLE.	QUANTITY.					VALUE.				
	1936-37.	1937-38.	1938-39.	1939-40.	1940-41.	1936-37.	1937-38.	1938-39.	1939-40.	1940-41.
CLASS XII.—Metals, Metal Manufactures and Machinery.										
(a) MACHINES AND MACHINERY.						£	£	£	£	£
Adding and Computing Machines	126,393	175,776	106,667	152,896	120,631
Air and Gas Compressors	5,644	10,865	12,941	14,229	40,383
Bootmaking Machines	10,117	5,998	7,480	12,292	7,061
Canning Machinery	4,272	8,834	5,473	1,524	..
Cash Registers No.	210	260	466	1,497	510	6,214	9,062	9,593	27,589	13,882
Dairy Implements and Machinery	10,481	1,729	18,142	13,260	22,084
Electrical Machinery and Appliances—										
Batteries and Accumulators	14,136	31,726	28,895	52,337	26,769
Cable and Wire, covered cwt.	5,130	1,718	1,104	4,333	12,220	41,886	15,342	10,485	44,046	112,346
Carbon Manufactures	12,257	16,374	16,239	41,935	113,601
Dynamo Electric Machines	27,067	48,283	34,155	49,805	77,938
Fans, Electric	5,014	1,462	11,887	8,799	5
Fittings, Electric	27,489	35,504	44,254	51,086	19,162
Heating and Cooking Appliances	4,886	4,115	9,644	3,754	5,856
Household Floor Polishers and Washing Machines	3,471	1,180	2,695	3,448	81
Lamps, Filament No.	855,461	1,272,345	746,799	1,212,163	1,500,476	10,664	16,493	9,958	14,127	17,708
Measuring and Recording Instruments	28,024	29,256	26,582	24,197	20,854
Motors under 1 h.p. No.	5,020	5,581	8,048	7,762	..	15,164	18,142	25,870	27,165	22,517
Regulating, Starting Apparatus	34,182	29,897	31,146	36,217	29,411
Relays for Automatic Protection	3,399	16,838	8,122	4,572	14,195
Static Transformers	4,030	2,478	2,115	1,763	1,025
Telephones and Switchboards	91,435	85,866	152,380	68,776	15,407
Vacuum Tubes, Electric	7,411	5,565	4,453	5,150	7,470
Valves for Wireless No.	728,054	413,099	304,489	511,822	119,412	70,409	49,177	46,864	74,498	38,946
Wireless Apparatus	28,147	37,235	32,333	35,674	62,883
Other	69,743	68,737	47,748	43,593	72,403
Implements and Machinery:										
Agricultural, &c.—										
Channel Making Graders and Road Scoops	3,127	6,982	10,596	11,860	3,556
Cultivators	8,306	16,154	15,708	6,617	884
Drills	1,884	2,099	2,608	2,073	2,925
Lawn Mowers No.	4,111	1,282	5,019	3,817	10	5,374	1,866	8,073	6,156	87
Metal Parts	10,462	3,270	10,378	9,305	10,674
Mowers, Reapers and Binders	13,388	38,852	19,990	21,008	5,909
Ploughs and Ploughshares, &c.	9,431	11,983	9,536	7,826	950
Other	14,909	31,554	39,892	31,286	7,210
Mangles	11,922	1,333	7,363	5,128	340
Match and Matchbox-making Machinery	71
Metal-working Machinery	146,934	254,543	291,978	393,236	2,204,180
Mining Machinery	66,018	187,966	132,862	182,237	141,126
Motive-power Machinery—										
Engines—										
Kerosene, Petrol and Light Spirit	26,646	26,606	35,181	40,112	8,730
Motor Car (imported separately)	14,550	16,095	26,766	49,944	45,500
Tractors (Caterpillar type)	469,783	802,660	297,202	339,483	321,324
„ (other types)	869,450	1,272,942	549,184	361,273	329,271
All Other Engines	23,524	77,042	88,594	173,982	1,071,409
Other Motive-power Machinery	56,973	70,028	62,236	45,463	23,561
Paper-working, &c., Machinery	9,122	21,696	22,165	29,677	38,811
Printing Machinery	113,635	126,517	144,855	63,826	18,007
Pumps	48,093	136,029	96,061	40,930	11,022
Refrigerators	61,458	22,653	134,378	159,945	38,588
Roller Bearings and Ball Bearings	15,284	29,404	22,017	43,484	320,405
Sewing Machines	31,409	84,031	71,436	83,588	71,757
Tools, Pneumatic	34,401	41,222	38,097	48,763	83,493
Typewriters	65,381	50,811	41,571	44,805	25,578
Weighing Machines	3,419	2,531	11,667	6,214	2,715
Woodworking Machinery, n.e.i.	2,700	12,923	10,252	13,922	6,560
Yarn-making and Textile-making Machinery	39,521	38,183	45,875	47,486	54,232
Machinery, n.e.i.	261,056	372,441	405,901	452,041	237,576

UNITED STATES OF AMERICA.

TABLE XXV.

Imports of United States Origin, 1936-37 to 1940-41—continued.

ARTICLE.	QUANTITY.					VALUE.				
	1936-37.	1937-38.	1938-39.	1939-40.	1940-41.	1936-37.	1937-38.	1938-39.	1939-40.	1940-41.
CLASS XII.—Metals, Metal Manufactures, and Machinery—continued.										
(b) METALS AND METAL MANUFACTURES, OTHER THAN MACHINERY.						£	£	£	£	£
Aluminum	2,779	4,463	7,485	79,307	273,794
Bolts and Nuts .. . ton	79	71	68	65	27	11,948	15,566	12,536	12,567	5,309
Chain and Chains .. . "	179	150	170	547	97	25,170	27,117	29,737	49,940	15,575
Copper "	15	12	11	11	170	2,231	2,277	2,038	2,934	27,108
Cordage, Metal	428	1,010	1,085	2,098	1,726
Cylinders for Gas .. . "	5,677	17,076	15,021	23,577	28,080
Iron and Steel—										
Bar, Rod, and Hoop .. . ton	403	1,426	568	1,479	3,948	15,046	46,310	15,072	44,662	172,237
Girders, Beams, Channels, &c... .. . ton	9	159	46	5	2	232	3,141	980	125	100
High Grade Carbon and Alloy Steels .. . ton	5	7	..
Pig and Scrap .. . "	..	5	1	8	..	2	..
Plate and Sheet—										
Galvanized, flat .. . "	..	3,896	2,083	1	..	4	82,950	43,951	20	..
Plain .. . "	3,330	34,544	16,318	11,057	198	71,294	703,443	311,021	200,958	53,184
Tinned .. . "	706	74	335	2,611	228	18,172	2,045	9,397	79,495	7,024
Wire—										
Number 15 or finer gauge .. . ton	82	175	183	1,459	2,023	4,198	12,740	14,453
Other Wire .. . "	93	314	76	25	46	2,231	7,199	1,658	795	3,250
Irons, Smoothing and Soldering .. . "	5,546	3,731	5,592	3,632	829
Lamps and Lampware .. . "	15,394	18,669	28,240	38,416	38,629
Inoandescent Mantles .. . No.	23,152	8,473	10,746	1,262	..	240	109	128	142	..
Looks .. . "	5,406	6,200	7,364	8,768	5,221
Nails .. . ton	18	20	24	22	3	1,238	2,408	3,882	4,668	635
Pipes and Tubes .. . "	75	379	254	157	786	5,888	15,917	14,055	12,525	35,602
Plated Ware and Cutlery .. . "	6,996	8,490	9,547	17,848	3,147
Tools of Trade .. . "	178,655	239,976	190,508	220,946	243,032
Vehicles—										
Aeroplanes and Parts .. . "	94,760	304,308	259,168	3,053,569	1,836,654
Axles and Springs .. . "	10,390	15,190	6,789	4,532	4,274
Bicycles, Tricycles, and Parts .. . "	36,388	46,684	41,394	5,007	152
Horns, Warning Devices, &c... .. . "	20,208	31,099	20,746	14,497	2,036
Motor Cyoles .. . "	6,755	26,839	26,014	18,103	2,432
Motor Cars—										
Bodies and Parts .. . "	19,762	19,916	21,227	9,333	3,899
Chassis and Parts .. . "	1,996,528	2,703,370	1,947,987	1,467,795	528,924
Brake and Transmission Lining .. . "	6,344	2,237	9,558	11,010	596
Gears for Motor Vehicles .. . "	8,146	9,043	11,587	10,131	8,640
Shock Absorbers .. . No.	43,175	24,817	18,628	12,853	2,725	19,553	15,969	12,665	10,114	2,335
Motor Parts, Other .. . "	175,840	191,198	171,187	226,442	209,094
Other and Parts .. . "	3,713	6,549	8,195	7,138	443
Other Manufactures of Metal .. . "	186,517	291,754	277,769	312,075	497,006
Total, Class XII. .. . "	6,061,105	9,360,634	6,886,329	9,500,320	9,974,478
CLASS XIII.—Rubber and Leather and Manufactures thereof, and Substitutes thereof.										
Boots and Shoes (See Class VIII.)	65,309	105,936	97,064	123,637	56,899
Rubber, and Manufactures of Leather, and Manufactures—										
Belting .. . "	5,203	7,498	8,524	8,863	4,095
Leather .. . "	10,064	4,116	7,169	3,964	1,995
Manufactures, n.e.i. .. . "	2,463	3,773	1,478	1,354	150
Total, Class XIII. .. . "	83,039	121,323	114,235	137,818	63,139
CLASS XIV.—Wood and Wicker, Raw and Manufactured.										
Furniture .. . "	10,288	12,804	14,868	14,044	1,969
Timber—										
Dressed, n.e.i. .. . sup. ft.	2,326,883	1,921,946	2,242,323	1,451,228	850,326	14,789	19,994	19,324	15,150	12,224
Staves .. . "	633,303	1,327,080	995,914	542,895	301,621	20,895	53,325	43,699	24,882	14,606
Undressed(a) .. . sup. ft.	23,490,148	35,648,597	14,785,724	29,683,247	6,885,080	174,897	292,512	179,058	255,416	79,437
Other .. . "	17,926	14,393	5,794	10,664	10,063
Handles, Tool, unattached .. . "	15,230	19,272	13,449	20,580	1,539
Other Wood Manufactures, and Wicker .. . "	15,300	7,327	20,877	18,489	21,001
Total, Class XIV. .. . "	269,325	419,627	297,069	359,225	140,839

(a) Exclusive of Timber not measured in super. feet.

UNITED STATES OF AMERICA.

Imports of United States Origin, 1936-37 to 1940-41—continued.

TABLE XXV.

ARTICLE.	QUANTITY.					VALUE.				
	1936-37.	1937-38.	1938-39.	1939-40.	1940-41.	1936-37.	1937-38.	1938-39.	1939-40.	1940-41.
CLASS XV.—Earthenware, Cements, China, Glass, and Stoneware.						£	£	£	£	£
Glass	28,058	24,337	47,788	72,620	27,069
Glassware	31,681	28,355	20,796	18,003	19,028
Plaster of Paris .. ton	91	58	94	81	44	1,672	1,246	1,802	2,137	720
Tiles	205	776	381	259	..
Other Earthenware, &c.	18,137	17,214	19,090	65,478	21,060
Total, Class XV.	79,753	71,928	89,857	158,497	67,877
CLASS XVI.—Paper and Stationery.										
Paper—										
Blotting ton	24	11	18	27	..	1,002	627	882	1,335	..
Boards, &c.	270	642	594	639	598	11,490	23,848	29,464	38,822	40,373
Paper and Boards, specially prepared	19,628	220	7,549	13,024	11,507
Printing ton	119	305	207	316	360	4,609	11,830	5,949	13,445	14,104
Roofing and Sheathing	619	285	780	188	..
Stencil, Carbon, &c.	4,887	4,228	5,752	8,354	645
Surface-coated Paper	9,090	11,603	11,577	5,317	1,833
Wrapping, of all Colours ton	191	272	171	555	921	23,059	18,933	16,967	32,116	60,063
Writing and Typewriting	655	1,506	1,918	15,666	72,891
Other	27,982	49,413	23,885	45,092	78,708
Stationery—										
Books (Printed), Music, &c.	124,672	150,891	157,667	184,140	73,290
Cards, Playing doz. pks.	979	1,712	7,582	5,706	8	313	692	2,759	2,406	35
Inks	11,041	4,018	3,874	4,270	111
Paperhangings	3,342	7,474	6,658	4,262	246
Paper Manufactures	31,392	36,605	39,413	40,630	21,448
Paper Patterns	12,475	14,259	11,173	10,184	14,775
Pens and Pencils	13,868	23,293	25,092	40,726	6,107
Pictures (not Advertising)	1,487	1,966	1,009	1,308	816
Other	16,935	28,532	20,204	28,275	25,562
Total, Class XVI.	318,546	390,223	372,572	489,560	422,514
CLASS XVII.—Jewellery, Timepieces, and Fancy Goods.										
Fancy Goods, &c.	34,372	56,652	69,756	82,713	11,140
Pipes (Smoking), n.e.i.	2,263	4,132	4,106	5,076	967
Jewellery and Imitation Jewellery, and Precious Stones	20,122	33,571	14,282	23,215	363
Clocks, and Parts thereof	19,220	22,369	28,359	30,203	21,850
Watches, and Parts thereof, &c.	7,869	15,354	5,478	2,861	6,766
Total, Class XVII.	83,846	132,078	121,981	144,068	41,686
CLASS XVIII.—Optical, Surgical, and Scientific Instruments.										
Cameras, Cinematographs, &c.	23,021	25,446	68,131	58,427	64,914
Cinematograph Films—										
Sensitized	24,872	28,175	32,181	57,162	65,290
Other 1,000 lin. ft.	13,092	14,200	14,874	14,632	12,538	281,143	315,893	315,500	309,152	278,176
Spectacles and Frames	4,303	9,561	19,875	30,161	33,757
Surgical and Dental Instruments	61,544	89,345	96,443	162,798	164,124
Talking Machines	33,767	37,058	40,037	32,277	14,527
Other Optical and Scientific Instruments	57,952	42,138	35,348	49,146	39,215
Total, Class XVIII.	486,602	547,616	607,515	699,123	660,003
CLASS XIX.—Drugs, Chemicals, and Fertilizers.										
Acetone gal.	85,694	97,321	104,310	153,142	239,913	10,662	8,053	8,549	25,831	52,637
Acids	12,196	6,353	9,794	45,098	89,568
Arsenic and Arsenical Compounds	2,683	931	3,186	2,304	..
Bacteriological Products and Sera										
Bromine and Bromides lb.	36,130	42,515	19,589	16,085	155,117	1,966	2,752	1,536	1,350	13,227
Calcium Cyanide	101,900	97,825	203,047	194,737	229,844	3,599	3,241	6,077	8,058	9,678
Carbon, Tetrachloride ..	27,728	11,220	11,475	291,624	697,897	321	74	142	5,360	9,290
Cements and Prepared Adhesives	7,762	12,194	10,379	14,846	3,219
Cyanides of Potassium and Sodium lb.	41,527	112,106	42,493	137,354	752,028	897	1,685	1,430	2,787	18,334
Drugs, Crude	4,608	5,198	3,652	5,528	10,410

UNITED STATES OF AMERICA.

TABLE XXV.

Imports of United States Origin, 1936-37 to 1940-41—continued.

ARTICLE.	QUANTITY.					VALUE.				
	1936-37.	1937-38.	1938-39.	1939-40.	1940-41.	1936-37.	1937-38.	1938-39.	1939-40.	1940-41.
CLASS XIX.— Drugs, Chemicals, and Fertilizers —continued.						£	£	£	£	£
Drugs and Medicinal Preparations —										
Medicines, Proprietary	17,128	24,060	20,557	42,145	81,504
Drugs and Medicinal Preparations, n.e.i.	14,219	16,782	27,679	57,011	97,567
Dyes	2,627	2,087	1,846	31,229	51,837
Flavouring Essences, &c. (non-spirituuous)	12,420	3,701	3,471	816	11,976
Insecticides, Disinfectants, Washes and Dips	17,120	21,463	16,760	35,317	1,073
Naphtha —										
Wood and Methyl Alcohol gal.	44,260	56,186	47,158	65,470	18,279	4,046	5,381	3,904	7,415	2,073
Coal Tar	1,720	10,780	5,338	5,124	2,317	165	983	479	413	189
Oils, Essential	21,057	21,074	24,324	51,699	54,900
Perfumery and Toilet Preparations	31,069	32,099	39,871	70,009	22,337
Salt, and Table Preparations of Sodium Salts —										
Biborate (Borax)	7,545	16,501	24,233	33,674	36,215
Carbonate (Ash Crystals)	1,491	1,980	2,009	3,184	580
Hydroxide (Caustic Soda) ton	319	372	198	821	150	4,905	5,422	3,582	7,159	4,476
Nitrate cwt.	37,542	5,420	19,985	10,000	..	14,460	2,255	7,278	5,727	..
Phosphate	910	908	35	1,810	917
Other Sodium Salts	5,806	8,268	11,871	58,406	37,720
Spirituuous Preparations —										
Amylic Alcohol and Fusel Oil gal.	3,262	612	602	5,800	9,600	512	164	163	1,704	3,005
Ethers	7,143	13,783	3,978	13,891	10,783	3,140	5,410	1,895	5,482	4,731
Toilet Preparations, n.e.i.	327	895	3,499	3,336	32
Other Spirituuous Preparations	2,710	6,975	9,897	15,006	2,441
Sulphur (Brimstone) ton	46,873	83,807	114,732	102,500	72,783	201,203	341,010	486,702	459,507	366,513
Other Drugs and Chemicals	143,907	211,218	253,955	434,510	534,626
Total, Class XIX.	567,083	786,052	1,003,679	1,451,688	1,529,832
CLASS XX.— Miscellaneous.										
Arms	9,490	20,111	21,780	22,771	11,280
Ammunition and Explosives	19,652	2,515	16,076	6,455	34,198
Bags, Baskets, Boxes, &c.	20,648	27,762	34,388	43,049	8,092
Blacking, including Dressings, &c.	5,231	4,774	6,842	7,886	368
Brushware	6,619	13,986	12,454	11,885	1,386
Candles, Tapers, and Night Lights cntl.	85	134	86	83	..	406	518	484	537	59
Celluloid-Sheets	49,962	28,316	46,813	96,799	84,399
Instruments, Musical —										
Pianos No.	2	4	5	5	..	114	300	628	332	..
Other, and Parts	24,535	25,271	23,051	19,556	9,595
Oilmen's Stores	1,006	1,353	1,987	1,972	298
Packings	36,447	47,997	41,933	57,362	39,435
Soap cntl.	459	160	234	904	8	1,463	759	987	3,186	32
Soap Substitutes	2,492	3,552	4,716	4,238	698
Vacuum Cleaners for household use No.	3,443	58	394	1,600	..	9,620	996	2,583	10,196	137
Wall and Ceiling Parts	1,203	11,681	8,919	11,068	..
Other Articles	153,271	171,135	202,648	231,308	188,805
Total, Class XX.	342,159	361,026	426,289	529,200	378,782
CLASS XXI.— Gold and Silver; and Bronze Specie	194	491	1,362	143	82
Total Imports of Produce or Manufactures of United States of America ..						12,959,343	17,759,175	14,648,667	20,122,141	17,393,938

UNITED STATES OF AMERICA.

Exports thereto, 1936-37 to 1940-41.

CLASS I.— Foodstuffs of Animal Origin.						£	£	£	£	£
Butter cntl.	10	92	7	12	..	57	593	40	163	..
Meats —										
Preserved by Cold Process—										
Beef cntl.	397	..	397	6,367	1,997	1,268	..	1,535	11,482	3,975
Poultry pair
Rabbits and Hares	46,948	109,450	109,760	95,298	38,937	2,361	7,141	6,283	5,080	2,772
Preserved in Tins cntl.	4	1	85	..	1	10	3	256	..	6
Sausage Casings ton	881	854	620	795	1,041	274,071	280,214	259,957	300,324	295,709
Other Animal Foodstuffs	1,411	722	4,035	8,771	14,787
Total, Class I.	279,178	288,673	272,106	325,820	317,249

UNITED STATES OF AMERICA.

Exports thereto, 1936-37 to 1940-41—continued.

TABLE XXV.

ARTICLE.	QUANTITY.					VALUE.				
	1936-37.	1937-38.	1938-39.	1939-40.	1940-41.	1936-37.	1937-38.	1938-39.	1939-40.	1940-41.
CLASS II.—Foodstuffs of Vegetable Origin; Non-alcoholic Beverages, and Substances used in making.						£	£	£	£	£
Fruits, dried cntl.	..	254	278	531	659	..	578	1,274	1,665	1,712
Onions ton	18	94	112	486
Other Foodstuffs of Vegetable Origin, &c.	6,738	8,351	13,998	40,296	7,168
Total, Class II.	6,850	9,415	15,272	41,961	8,880
CLASS VI.—Animal Substances (not Foodstuffs).										
Glue Pieces and Sinews	163	25	72
Hides and Skins—										
Hides No.	591,455	502,491	591,954	163,013	247,715	213,736	138,080	142,378	61,800	107,071
Skins—										
Rabbit cntl.	(u) 62,226	(u) 41,533	(a) 39,066	71,119	98,098	41,429,038	(a) 352,205	(a) 392,435	867,772	2,177,276
Fox No.	25,260	41,679	33,656	102,743	207,363	9,875	18,267	11,108	28,927	76,336
Kangaroo cntl.	9,479	10,128	11,255	9,313	11,319	122,256	170,342	169,011	152,936	232,997
Opossum No.	124,042	234,921	43,883	13,355	636,663	31,050	19,862	4,654	1,523	64,009
Wallaby cntl.	1,360	1,141	1,306	389	720	18,064	15,590	6,922	5,366	12,305
Sheep, with Wool No.	1,229,920	3,370,525	64,140	1,731,438	1,402,651	409,272	210,893	12,293	562,745	190,263
„ without Wool ..	967,454	849,759	452,064	924,161	1,913,564	110,850	39,470	27,391	63,539	118,390
Other	3,783	13,011	9,576	9,892	12,640
Pearlshell ton	1,780	1,258	1,380	2,140	1,749	237,467	180,873	140,251	209,516	190,560
Wool—										
Greasy cntl.	727,585	41,937	214,846	162,576	2,756,241	6,766,616	337,018	1,282,796	1,065,099	18,486,128
Scoured, Washed, &c. „	22,765	5,138	4,168	5,408	27,301	273,155	54,338	36,632	72,718	310,827
Tops including Noils and Waste	1,174	3,483	1,850	26,496	..	17,407	26,759	15,561	263,227
Other Animal Substances	16,649	24,432	11,090	22,955	26,531
Total, Class VI.	9,641,974	2,091,788	2,273,296	3,138,574	22,268,542
CLASS VII.—Vegetable Substances and Fibres.										
Ferns, dried	625	1,040	748	545	674
Fibres	25,107	8,600	4,842	19,464	67,483
Gums and Resins .. ton	846	790	217	785	273	5,307	5,445	1,319	4,949	2,131
Seeds	8,318	11,810	11,010	15,080	37,815
Other Vegetable Substances	1,454	332	178	341	1,565
Total, Class VII.	40,811	27,227	18,097	40,379	109,668
CLASS VIII.—Apparel, Textiles, and Manufactured Fibres										
..	3,562	2,776	4,936	9,528	5,005
CLASS IX.—Oils, Fats, and Waxes.										
Tallow, unrefined .. ton	6,521	751	475	2,239	978	142,898	19,621	8,691	42,320	19,540
Other Oils, Fats, and Waxes	2,267	702	251	710	462
Total, Class IX.	145,165	20,323	8,942	43,030	20,002
CLASS XI.—Stones and Minerals, including Ores and Concentrates.										
Concentrates ton	10,524	25,560	23,891	37,600	43,578	371,737	587,586	573,040	626,325	374,839
Ores	112,941	120,580	75,153	213,717	128,855
Other Stones, &c.	94	115	..	2,109	3
Total, Class XI.	484,772	708,281	648,193	842,151	503,697
CLASS XII.—Metals, Metal Manufactures, and Machinery.										
Machines and Machinery, and Parts	26,598	31,931	31,259	14,210	18,781
Tin, Ingots	55	20	330	182	815	13,911	5,470	83,070	56,497	270,013
Other Manufactures of Metal	69,847	43,474	18,872	147,390	467,123
Total, Class XII.	110,356	80,875	133,201	218,097	755,917
CLASS XIII.—Rubber, Leather, and Manufactures thereof, &c.										
Rubber, and Manufactures of Leather, and Manufactures of	433	259	240	1,302	489
..	1,391	440	107	921	2,862
Total, Class XIII.	1,824	699	347	2,223	3,351

(u) Includes Hare Skins.

UNITED STATES OF AMERICA.

TABLE XXV.

Exports thereto, 1936-37 to 1940-41—continued.

ARTICLE.	QUANTITY.					VALUE.				
	1936-37.	1937-38.	1938-39.	1939-40.	1940-41.	1936-37.	1937-38.	1938-39.	1939-40.	1940-41.
CLASS XIV.—Wood and Wicker, Raw and Manufactured.						£	£	£	£	£
Timber, Undressed(a) sup. ft.	2,833,677	1,150,402	954,905	2,260,784	3,733,335	85,101	32,850	27,857	68,372	69,185
Wood and Wicker Manufactures, &c.	5,639	3,145	5,534	2,700	5,645
Total, Class XIV.	90,740	35,995	33,391	71,072	74,830
CLASS XVI.—Paper and Stationery	10,699	11,206	80,230	43,180	64,211
CLASS XVII.—Jewellery, Timepieces, and Fancy Goods.										
Precious Stones, unset	6,243	3,042	3,467	9,703	14,900
Other Jewellery, &c.	6,450	10,344	13,023	21,778	15,359
Total, Class XVII.	12,693	13,386	16,490	31,481	30,259
CLASS XVIII.—Optical, Surgical, and Scientific Instruments.										
Films for Cinematographs, &c. lin. ft.	197,950	925,835	252,480	208,474	301,145	5,764	5,888	6,231	5,452	6,048
Other Optical, &c., Instruments	2,841	2,667	7,182	5,271	3,299
Total, Class XVIII.	8,605	8,555	13,413	10,723	9,347
CLASS XIX.—Drugs, Chemicals, and Fertilizers.										
Medicines	3	701	32	2,905	2,551
Oils—										
Essential, N.E.I.	951	219	93	4,608	4,123
Eucalyptus gal.	61,081	38,245	50,434	78,909	71,851	32,566	18,162	29,126	51,939	74,141
Other Drugs and Chemicals	39,744	31,360	20,100	27,065	8,321
Total, Class XIX.	73,264	50,442	49,351	86,517	89,136
CLASS XXI.—Gold and Silver; and Bronze Specie.										
Gold Specie and Bullion	7,828,049	7,473,055	15,948,338	20,723,806	22,120,507
Other Bullion and Specie	5,097	8,320	9,453	3,206	..
Total, Class XXI.	7,833,146	7,481,375	15,957,791	20,727,012	22,120,507
All other Articles, including Classes too small for specific enumeration.	19,513	28,606	38,220	31,414	88,224
Australian Produce	16,661,660	9,180,764	16,411,324	23,888,419	15,770,135
Other Produce	2,101,492	1,678,858	3,151,052	1,774,743	698,690
Total Exports	18,763,152	10,859,622	19,562,376	25,663,162	46,468,825

(a) Exclusive of Timber not measured in super. feet.

Principal Articles Imported into Australia, according to the Country of Origin of the Goods, 1936-37 to 1940-41.

TABLE XXVI.

COUNTRY OF ORIGIN.	QUANTITY.					VALUE.				
	1936-37.	1937-38.	1938-39.	1939-40.	1940-41.	1936-37.	1937-38.	1938-39.	1939-40.	1940-41.
Ale and Beer—Bottled and Bulk.										
	gal.	gal.	gal.	gal.	gal.	£	£	£	£	£
United Kingdom	110,298	119,744	122,698	129,478	45,158	27,931	31,278	31,658	36,034	13,547
Other British Countries	370	217	620	745	1,149	89	56	165	250	456
Germany	6,016	4,960	6,421	6,56	..	908	692	749	66	..
Other Foreign Countries	1,926	3,412	2,705	6,375	136	318	616	461	1,173	52
Total	118,610	128,333	132,444	137,254	46,443	29,246	32,642	33,033	37,523	14,055

Apparel, Textiles, and Manufactured Fibres :—
Apparel—Boots and Shoes.

	£	£	£	£	£
United Kingdom	53,702	87,309	95,922	86,322	46,164
Canada	5,232	16,766	10,717	7,693	8
Other British Countries	831	1,552	643	2,517	12,291
China	511	932	901	3,858	..
Czechoslovakia	3,137	13,377	10,882	1,609	2
France	745	713	1,798	1,862	49
Japan	31,147	33,268	32,800	38,765	16,728
Switzerland	5,697	9,066	5,937	4,266	..
United States of America	5,456	9,141	22,547	19,079	1,720
Other Foreign Countries	1,503	2,304	3,430	2,085	11
Total	107,961	174,428	185,577	168,056	76,973

Apparel—Gloves.

	doz. pairs.	doz. pairs.	doz. pairs.	doz. pairs.	doz. pairs.	£	£	£	£	£
United Kingdom	60,324	46,543	31,768	36,275	91,142	47,572	54,615	42,551	56,043	160,438
Other British Countries	235	5,835	1,210	4,588	4,098	327	7,933	1,436	4,783	5,372
Belgium	31,540	31,741	97,972	29,934	2,107	52,082	63,877	64,926	66,453	5,275
Czechoslovakia	33,507	31,753	24,094	1,515	442	37,865	33,181	26,903	1,698	1,174
France	8,174	10,201	15,155	22,517	1,879	21,196	26,014	34,723	49,634	4,601
Germany	213,448	198,570	177,317	80,134	5,935	144,375	136,606	129,859	60,083	4,808
Hungary	2,060	32	1,472	199	42	2,971	54	3,500	392	104
Italy	21,951	33,236	33,670	52,750	8,153	30,173	51,934	47,461	80,973	15,017
Japan	22,520	41,882	43,363	37,355	20,670	5,521	10,985	10,728	14,080	11,352
Luxemburg	3,780	1,386	507	232	25	6,908	2,904	1,042	677	93
Poland	378	80	267	571	132	249
United States of America	2,537	625	1,758	1,884	7,985	1,379	953	1,926	2,578	11,600
Other Foreign Countries	5,449	4,820	8,938	98,801	30,041	6,689	5,079	3,160	24,143	14,170
Total	405,903	406,704	437,491	366,184	172,519	357,629	393,067	368,464	361,537	234,004

Apparel—Hats, Caps, and Bonnets.

	£	£	£	£	£
United Kingdom	67,902	79,361	74,057	71,515	43,809
Other British Countries	2,724	3,449	2,378	2,537	840
Belgium	18	67	78	100	..
China	16,442	36,069	32,746	46,670	39,828
Czechoslovakia	4,070	7,593	1,884
France	3,763	4,294	6,474	3,535	69
Germany	3,949	664	4,485	729	1
Italy	5,440	14,794	15,138	18,599	4,888
Japan	19,189	21,207	11,613	13,362	7,997
Netherlands East Indies	6,331	7,687	8,741	6,379	8,048
Philippine Islands	4,985	4,090	3,048	795	115
Switzerland	2,206	748	936	713	175
United States of America	7,979	7,571	16,477	9,143	53
Other Foreign Countries	2,571	2,536	1,307	797	1,035
Total	147,569	190,130	179,422	174,874	106,858

Apparel—Socks and Stockings.

	doz. pairs.	doz. pairs.	doz. pairs.	doz. pairs.	doz. pairs.	£	£	£	£	£
United Kingdom	26,040	34,343	34,223	25,144	12,696	28,579	37,364	34,724	28,579	16,113
Canada	3,781	4,610	3,686	1,935	2	5,322	7,403	6,528	3,633	7
Other British Countries	36	270	10	1	1,126	36	354	10	..	1,305
China	70	..	9	22	..	25	..	3	3	..
France	83	217	53	26	..	110	379	115	81	1
Germany	524	1,018	207	106	..	605	1,010	311	126	..
Italy	439	55	18	221	21	13	..
Japan	2	27	..	3	1	1	12	..	3	4
United States of America	720	1,142	1,247	815	89	1,280	1,716	1,702	1,171	753
Other Foreign Countries	59	217	83	2	4	61	295	94	1	1
Total	31,315	42,283	39,573	28,072	13,918	36,019	48,754	43,508	33,610	18,184

TABLE XXVI.

COUNTRY OF ORIGIN.	QUANTITY.					VALUE.				
	1936-37.	1937-38.	1938-39.	1939-40.	1940-41.	1936-37.	1937-38.	1938-39.	1939-40.	1940-41.
Textiles—Floor Coverings—Carpets and Carpeting, Floor Rugs, &c., and Linoleums, Oilcloths, &c.										
						£	£	£	£	£
United Kingdom	1,525,797	1,651,679	1,414,708	1,787,195	1,460,396
India	48,276	47,419	37,368	60,428	91,358
Other British Countries	21,190	33,446	32,243	26,514	2,481
Belgium	61,203	120,413	96,796	75,361	7,984
China	19,197	17,521	11,069	18,576	1,229
Czechoslovakia	414	599	939
France	769	1,872	7,466	7,141	..
Germany	4,241	10,999	8,314	1,979	138
Iran	4,710	1,836	2,718	4,025	879
Japan	12,738	14,902	10,796	7,480	1,174
United States of America	5,796	18,121	24,558	16,344	1,823
Other Foreign Countries	14,834	16,862	15,147	16,401	1,092
Total	1,719,165	1,935,669	1,662,122	2,021,444	1,568,554
Textiles—Piece Goods—Canvas and Duck.										
	sq. yd.	sq. yd.	sq. yd.	sq. yd.	sq. yd.	£	£	£	£	£
United Kingdom	7,535,713	9,039,108	8,115,745	7,654,188	6,113,643	435,701	581,357	457,094	497,777	514,111
Canada	19,733	135,085	19,716	222,392	470,849	1,376	8,240	1,380	19,311	37,618
India	130,831	753,441	459,175	753,144	5,500,945	2,943	16,357	8,374	25,995	278,360
Belgium	38,792	96,974	185,910	184,277	14,033	2,750	7,214	13,644	14,134	860
Germany	1,695	4,858	6,295	1,171	42	333	595	765	61	8
Japan	2,355,950	4,252,210	3,489,946	3,504,429	3,192,568	61,257	134,198	86,452	122,527	142,601
United States of America	9,060	20,640	13,885	71,755	416,815	1,011	2,132	1,299	3,277	34,597
Other Countries	11,293	22,152	10,785	116,052	19,049	733	1,353	580	2,757	929
Total	10,103,067	14,324,468	12,301,457	12,507,408	15,727,944	506,104	751,446	569,588	685,839	1,009,084
Textiles—Piece Goods—Cotton and Linen.										
						£	£	£	£	£
United Kingdom	3,826,306	4,399,844	3,661,106	5,039,781	5,821,388
Canada	135,345	199,533	177,086	325,539	202,818
India	397	14,779	22,931	111,496	722,077
Other British Countries	152	799	360	1,681	1,892
Belgium	79,991	108,404	99,064	111,956	5,425
China	1,017	1,511	4,885	80,160	6,722
France	2,902	3,550	4,065	7,157	244
Germany	40,892	41,299	29,017	5,728	255
Italy	2,906	8,444	12,061	20,688	1,249
Japan	543,531	888,506	726,052	1,037,166	882,057
Netherlands	13,929	24,362	29,064	23,685	2,524
Switzerland	14,924	35,236	33,241	48,152	14,696
United States of America	11,073	11,458	46,194	60,180	110,594
Other Foreign Countries	6,921	25,932	11,012	1,090	431
Total	4,680,886	5,763,657	4,857,038	6,874,459	7,772,372
Textiles—Piece Goods—Hessians, Brattice Cloth and Other Jute Piece Goods.										
	sq. yd.	sq. yd.	sq. yd.	sq. yd.	sq. yd.	£	£	£	£	£
United Kingdom	6,309,451	6,797,704	5,624,372	6,789,228	5,227,203	87,849	90,993	70,170	162,671	158,342
India	37,793,620	42,929,159	40,263,280	47,922,162	42,167,856	376,214	415,355	373,514	829,354	672,487
Other British Countries	51,500	75,424	105,504	30,873	..	45	732	1,990	474
Belgium	3,164	210,600	355,845	126,100	..	26	1,547	2,423	821	..
United States of America	6,640	8,614	562	3,000	..	221	387	29	203
Other Foreign Countries	27,241	24,547	6,750	214,765	1,978	255	636	248	5,479	31
Total	44,133,476	50,020,150	46,334,285	55,158,321	47,430,910	464,344	509,202	447,474	1,000,344	831,537
Textiles—Piece Goods—Silk.										
	sq. yd.	sq. yd.	sq. yd.	sq. yd.	sq. yd.	£	£	£	£	£
United Kingdom	89,195	117,089	62,956	56,776	41,925	16,271	21,230	14,318	13,461	10,256
Canada	35,497	44,114	8,577	6,167	12,354	3,515	5,410	1,302	977	1,651
Other British Countries	337	3,056	207	105	952	20	36	37	13	88
China	28,959	26,188	14,864	201,952	5,736	1,780	1,660	1,001	10,366	613
Czechoslovakia	1,274	3,983	2,175	1,093	..	189	1,477	756	168	..
France	88,064	137,372	166,913	105,776	12,750	16,635	23,763	23,665	19,680	3,305
Germany	19,707	43,891	29,245	6,841	28	5,844	12,834	8,697	2,244	8
Italy	11,813	25,094	25,954	17,429	436	1,522	5,443	6,778	5,770	131
Japan	3,789,672	2,318,404	1,632,446	833,737	356,683	198,953	132,574	94,914	72,417	34,421
Switzerland	22,370	35,367	23,882	19,278	10,056	5,962	8,313	8,162	9,710	6,102
United States of America	17,133	21,462	83,227	89,857	36,246	2,259	2,434	9,198	8,829	4,492
Other Foreign Countries	752	4,174	1,170	2,283	43	51	669	250	525	1
Total	4,104,773	2,780,194	2,051,616	1,341,294	477,209	253,001	215,843	169,078	144,160	61,068

TABLE XXVI.

COUNTRY OF ORIGIN.	QUANTITY.					VALUE.				
	1936-37.	1937-38.	1938-39.	1939-40.	1940-41.	1936-37.	1937-38.	1938-39.	1939-40.	1940-41.
Textiles—Piece Goods—Silk, Artificial.										
	sq. yd.	sq. yd.	sq. yd.	sq. yd.	sq. yd.	£	£	£	£	£
United Kingdom	21,294,986	19,592,580	14,857,234	24,076,611	24,285,612	1,194,210	1,155,923	834,994	1,468,548	1,749,448
Canada	210,376	981,064	1,141,435	1,221,876	1,246,534	23,001	98,647	118,597	145,554	147,083
Other British Countries	5,150	26,875	6	3,864	8,543	237	2,403	..	837	479
Belgium	183,407	126,555	97,605	63,633	2,903	13,646	10,645	7,960	5,309	225
Czechoslovakia	161,814	634,891	402,963	20,749	147	18,323	61,735	35,011	1,596	38
France	150,499	560,977	752,481	760,435	48,402	22,166	59,228	75,270	66,132	5,546
Germany	1,102,886	1,794,257	1,242,025	618,793	26,398	133,467	210,879	143,144	61,256	2,841
Hungary	386,636	574,237	249,458	149,377	18,635	21,751	37,873	16,394	10,364	1,716
Italy	279,014	746,382	951,315	1,782,057	74,349	18,217	57,840	69,896	127,888	8,135
Japan	46,807,720	50,438,718	39,754,491	50,229,083	25,771,043	1,090,157	1,377,313	1,065,515	1,605,459	1,014,505
Netherlands	7,974	22,025	19,351	10,894	1,581	541	2,346	1,982	1,119	77
Switzerland	545,388	686,889	619,713	473,933	145,650	45,686	66,766	60,715	57,515	25,244
United States of America	86,267	157,235	253,141	409,443	325,222	7,689	14,956	23,862	41,071	38,840
Other Foreign Countries	174,243	38,506	22,129	18,381	8,345	11,679	1,221	1,700	799	405
Total	71,396,360	76,380,291	60,363,347	80,439,069	51,963,364	2,600,770	3,157,775	2,455,040	3,593,447	2,994,642

Textiles—Piece Goods—Woollen.										
	sq. yd.	sq. yd.	sq. yd.	sq. yd.	sq. yd.	£	£	£	£	£
United Kingdom	1,658,127	1,609,616	1,394,944	1,279,455	1,133,738	249,053	251,324	213,205	198,757	206,348
Other British Countries	2,022	350	3,562	2,097	182	1,529	50	828	474	350
Belgium	171,286	516,399	479,856	508,351	12,216	16,966	52,148	47,844	60,656	1,505
Czechoslovakia	1,007	2,837	3,742	..	60	184	689	717	..	10
France	29,150	45,229	50,713	51,072	351	4,820	7,644	7,990	7,750	46
Germany	19,096	26,387	15,842	2,474	..	3,194	5,738	3,292	403	..
Italy	2,243	7,665	6,158	4,174	..	352	1,164	985	931	2
Netherlands	34	459	646	972	..	66	74	134	198	..
Switzerland	1,386	3,758	3,818	3,144	6,528	429	616	1,002	571	2,358
United States of America	4,963	2,640	3,156	5,990	18,627	984	1,020	651	600	2,929
Other Foreign Countries	79,979	71,575	126,348	96,838	3,101	4,183	3,373	4,474	3,857	193
Total	1,960,293	2,367,915	2,088,785	1,954,570	1,174,803	281,760	323,840	281,122	274,257	213,747

Textiles—Towels and Towelling.										
	sq. yd.	sq. yd.	sq. yd.	sq. yd.	sq. yd.	£	£	£	£	£
United Kingdom	367,102	330,024	288,758	352,050	396,778
Other British Countries	159	987	931	2,208	20,443
Belgium	513	808	1,994	2,959	229
China	1,083	1,590	842	7,056	1,757
Czechoslovakia	725	875	1,050	17	..
Japan	38,403	60,872	55,338	61,058	13,903
Poland	551	2,113	834	302	..
United States of America	2,548	3,142	5,109	4,938	1,468
Other Foreign Countries	1,190	1,098	1,540	1,194	27
Total	412,274	401,509	356,396	431,782	434,605

Manufactured Fibres—Bags and Sacks.										
	sq. yd.	sq. yd.	sq. yd.	sq. yd.	sq. yd.	£	£	£	£	£
United Kingdom	2,312	3,844	5,251	7,532	11,933
India	1,649,246	1,548,853	1,502,808	2,930,981	2,958,415
Other British Countries	275	8,771	330	1,013	832
Foreign Countries	4,387	1,783	1,229	1,097	20,965
Total	1,656,220	1,563,251	1,509,618	2,940,623	2,992,145

Manufactured Fibres—Cordage and Twines (excluding Metal Cordage).(a)										
	sq. yd.	sq. yd.	sq. yd.	sq. yd.	sq. yd.	£	£	£	£	£
United Kingdom	168,810	219,704	159,154	159,722	134,031
India	253	427	275	437	220
Other British Countries	2,497	35,400	2,174	1,544	470
Japan	11,706	15,074	13,875	45,673	48,949
United States of America	1,902	2,407	2,137	7,267	470
Other Foreign Countries	2,159	2,170	2,154	2,198	52
Total	187,327	275,182	179,769	216,841	184,192

(a) Includes Nets and Netting, for fishing and rabbiting.

TABLE XXVI.

COUNTRY OF ORIGIN.	QUANTITY.					VALUE.				
	1936-37.	1937-38.	1938-39.	1939-40.	1940-41.	1936-37.	1937-38.	1938-39.	1939-40.	1940-41.
Manufactured Fibres—Yarns, Artificial Silk.										
	lb.	lb.	lb.	lb.	lb.	£	£	£	£	£
Australia	166	54
United Kingdom	3,101,209	3,824,685	1,766,584	4,266,580	6,461,759	379,166	448,840	207,109	585,867	1,032,337
Other British Countries ..	1,661	1,235	40	1,016	943	21
Belgium	6,850	13,217	150,339	503,158	139,421	756	1,170	15,946	61,304	19,182
France	924	8,740	42,542	102,005	..	261	1,218	4,891	8,182	..
Germany	68,834	10,845	29,897	8,405	3,134	8,325	2,226	4,154	1,442	567
Italy	1,433,881	2,547,914	1,416,255	1,507,184	70,171	69,938	143,787	75,577	88,399	8,334
Japan	683,432	1,164,157	562,024	1,842,915	242,718	33,395	59,608	29,816	114,410	16,664
Netherlands	1,585,692	1,312,085	1,971,823	2,553,068	125,342	139,389	159,002	195,376	288,128	19,643
Switzerland	2,348	1,138	5,286	5,015	..	1,526	599	971	962	..
United States of America ..	1,423	974	2,128	14,597	5,853	249	403	478	3,781	1,360
Other Foreign Countries ..	1,308	6,338	90	910	..	317	1,004	10	117	..
Total	6,887,728	8,891,328	5,946,968	10,803,837	7,048,438	634,392	818,800	534,328	1,152,592	1,098,108

Manufactured Fibres—Yarns, Cotton.

	lb.	lb.	lb.	lb.	lb.	£	£	£	£	£
United Kingdom	4,418,012	6,045,242	4,327,017	3,806,531	4,449,956	436,697	566,288	363,979	448,274	659,825
Canada	5,207	..	6	801	..	1
India	56,709	2,112	34,529	686,620	..	568	47	1,712	41,267
Other British Countries	4,480	49	..	400	..	45	28	..	18
Italy	10,123	21,150	53,521	31,897	..	603	1,248	2,927	2,091	..
Japan	288,884	381,861	363,257	559,968	243,700	15,395	25,048	26,388	37,782	19,494
United States of America ..	5,563	8,630	2,003	3,218	..	1,371	2,335	762	423	..
Other Foreign Countries ..	624	2,651	871	6,441	..	232	487	196	968	..
Total	4,728,413	6,520,723	4,748,896	4,442,584	5,380,676	455,099	596,019	394,328	491,250	720,604

Manufactured Fibres—Yarns, Woollen and Worsted.

	lb.	lb.	lb.	lb.	lb.	£	£	£	£	£
United Kingdom	158,782	226,596	175,764	103,657	71,492	49,095	57,650	46,241	43,246	33,743
Germany	3,402	3,971	2,266	141	..	968	1,502	904	91	..
Switzerland	695	639	565	1,441	..	257	239	176	486	..
Other Countries	12,671	7,563	3,068	4,278	5,331	3,652	2,137	1,093	1,255	1,223
Total	175,550	238,769	181,663	109,517	76,823	53,882	61,528	48,414	45,078	34,966

Manufactured Fibres—Yarns, all other.

	£	£	£	£	£
United Kingdom	23,358	26,230	41,752	31,856	27,767
Ceylon	3,968	3,902	3,848	4,281	3,271
India	15,758	21,767	16,996	17,808	20,022
Other British Countries ..	170	..	91	36	..
Switzerland	47
United States of America ..	4
Other Foreign Countries ..	45	83	73	47	..
Total	43,350	51,982	62,760	54,028	51,060

Books and Periodicals, including Directories, Guides, and Time Tables.

	£	£	£	£	£
United Kingdom	844,576	894,424	881,072	823,467	681,303
New Zealand	7,131	8,685	12,262	10,931	12,477
Other British Countries ..	7,639	5,950	5,426	3,837	3,221
France	2,229	1,408	1,750	1,068	102
Germany	6,868	6,006	7,402	3,082	399
United States of America ..	129,125	156,041	103,282	190,711	73,978
Other Foreign Countries ..	11,677	12,751	13,584	17,488	3,941
Total	1,009,245	1,085,265	1,084,778	1,050,584	775,421

TABLE XXVI.

COUNTRY OF ORIGIN.	QUANTITY.					VALUE.				
	1936-37.	1937-38.	1938-39.	1939-40.	1940-41.	1936-37.	1937-38.	1938-39.	1939-40.	1940-41.
China ware and Earthenware.										
United Kingdom	£ 453,831	£ 525,887	£ 495,950	£ 568,454	£ 654,363
Other British Countries	5,400	6,317	31,584	12,784	3,736
China	643	529	479	350	120
Czechoslovakia	10,031	15,107	14,319	119	3
France	3,037	1,420	1,106	1,352	44
Germany	16,205	16,713	21,753	9,702	1,045
Italy	294	420	1,331	1,589	157
Japan	129,182	156,625	132,346	159,178	45,664
United States of America	9,291	11,377	11,398	17,420	15,515
Other Foreign Countries	2,562	3,518	3,161	3,962	471
Total	630,476	737,913	713,427	774,910	721,118

Clocks and Watches.										
						£	£	£	£	£
United Kingdom	29,420	32,935	31,270	32,698	44,216
Canada	56,201	60,539	59,931	80,019	41,010
Other British Countries	150	31	39	19	73
France	984	1,870	3,077	6,848	173
Germany	82,297	105,493	82,919	18,330	2,622
Switzerland	193,337	302,135	270,839	307,522	185,874
United States of America	27,089	37,723	33,837	33,164	28,616
Other Foreign Countries	16,711	16,199	15,411	16,649	8,917
Total	406,189	556,925	497,323	495,249	311,501

Cocoa and Chocolate.(a)										
	cntl.	cntl.	cntl.	cntl.	cntl.	£	£	£	£	£
United Kingdom	972	841	1,122	901	811	3,931	3,513	4,403	3,805	3,438
Africa, British West	123,474	104,150	193,537	166,970	227,004	235,651	178,623	205,075	216,317	364,083
Ceylon	4,463	2,488	1,265	3,108	2,400	12,549	4,079	1,993	3,916	4,127
Territory of New Guinea	2,581	3,903	4,603	6,422	7,329	2,921	5,584	5,188	8,467	9,608
West Indies (British)	5,966	2,791	3,699	972	1,927	16,284	6,581	5,089	2,306	4,395
Other British Countries	1,081	986	509	474	20,873	2,590	2,390	457	723	29,514
Brazil	2,459	6,475	1,633	2,567	1,102	3,441	8,422	1,834	3,191	1,739
Ecuador	4,269	6,763	686	3,365	660	9,091	14,942	1,169	5,766	1,900
Netherlands	242	221	433	172	3	1,007	882	1,241	461	4
Netherlands East Indies	23	..	1,142	24	..	2,027
New Hebrides	10	..	1,763	34,301	..	14	..	1,517	37,814
St. Thomas Island	560	1,107
United States of America	557	839	715	184	..	1,236	2,304	1,549	415	..
Venezuela	134	3,026	396	112	..	381	6,967	1,112	324	..
Other Foreign Countries	664	523	1,365	571	2,292	1,120	867	1,478	780	4,234
Total	147,422	133,016	209,986	187,581	299,844	291,309	235,168	230,612	247,988	462,883

(a) Exclusive of Confectionery, Chocolate.

Coffee and Chicory.										
	cntl.	cntl.	cntl.	cntl.	cntl.	£	£	£	£	£
United Kingdom	215	401	264	642	746	1,587	2,521	2,002	5,734	9,601
Africa, British East	4,632	7,211	5,633	19,429	21,140	11,151	15,908	13,185	40,355	39,898
India	6,918	6,088	4,668	6,902	2,341	17,366	13,521	11,403	19,945	6,476
Other British Countries	3,114	3,103	3,926	4,925	7,871	8,353	9,077	11,586	13,803	19,059
Abyssinia	1,120	395	852	590	67	2,684	1,098	2,619	1,983	225
Arabia	3,289	3,163	3,323	2,577	1,075	8,494	8,480	10,082	8,904	3,632
Guatemala	1,130	999	1,309	1,580	315	2,843	2,436	3,135	4,385	732
Netherlands East Indies	15,750	18,280	20,325	25,846	35,417	23,324	25,828	23,479	31,926	46,837
United States of America	1,103	887	643	901	..	3,756	3,104	2,801	3,463	..
Other Foreign Countries	4,488	4,536	4,676	6,588	11,762	12,303	11,300	11,975	17,607	19,916
Total	41,759	45,063	45,619	69,980	80,734	91,861	93,273	92,267	148,105	146,376

Cotton Raw.										
	lb.	lb.	lb.	lb.	lb.	£	£	£	£	£
Africa, British East	40,902	20,072	100	847,902	..	1,030	489	2	30,870
India	3,165,306	5,845,930	5,600,919	9,151,422	22,216,182	71,025	128,390	98,024	232,314	632,065
Tanganyika Territory	40,194	407,342	1,347	17,169
Other British Countries	6,784	82,734	..	280,119	..	63	1,179	..	9,244
China	696,728	542,624	553,146	69,145	25	13,834	11,616	9,866	582	1
Egypt	367,644	72,816	918,996	11,726	1,869	35,120
Japan	190,390	114,240	28	3,039	1,736	1
Peru	30,804	30,218	35,410	19,928	132,342	1,223	1,094	1,101	600	3,907
United States of America	1,337,295	5,814,130	5,129,820	8,494,908	8,064,769	43,448	169,714	127,518	270,805	254,772
Other Foreign Countries	75	17,449	985,383	2	534	26,862
Total	5,460,792	12,393,928	11,789,773	17,825,768	33,853,660	133,918	313,643	249,904	506,706	1,010,010

TABLE XXVI.

COUNTRY OF ORIGIN.	QUANTITY.					VALUE.				
	1936-37.	1937-38.	1938-39.	1939-40.	1940-41.	1936-37.	1937-38.	1938-39.	1939-40.	1940-41.
Cutlery (see "Metal, Manufactures of").										
Drugs and Chemicals—Dyes.										
	lb.	lb.	lb.	lb.	lb.	£	£	£	£	£
United Kingdom	2,014,188	2,432,727	2,274,371	2,983,592	3,294,054	192,083	244,232	270,302	378,747	543,296
West Indies (British)	11,492	29,312	18,030	425	423	505	1,200	635
Other British Countries .. .	12,559	12,366	1,209	3,340	58	75	222	277	292	9
France	3,427	11,333	8,554	16,283	1,536	964	1,347	1,356	4,601	852
Germany	215,959	222,337	205,340	49,720	21,097	54,640	56,584	65,387	16,630	8,293
Switzerland	49,758	60,269	84,767	125,739	93,839	12,320	14,359	22,733	44,440	47,839
United States of America .. .	44,570	51,095	29,921	471,363	469,181	2,627	2,087	1,846	31,229	51,837
Other Foreign Countries .. .	20,524	20,844	28,589	41,120	4,902	1,082	1,663	1,983	2,958	1,033
Total	2,360,985	2,810,971	2,644,243	3,720,469	3,902,697	264,216	320,917	364,389	480,097	653,794
Drugs and Chemicals—Fertilizers.										
	ton.	ton.	ton.	ton.	ton.	£	£	£	£	£
United Kingdom	29,148	30,081	36,374	14,325	6,558	197,087	222,810	276,851	117,726	61,561
Gilbert and Ellice Is. Colony .. .	302,121	224,551	171,390	138,625	84,756	336,157	234,460	182,471	141,945	71,578
Nauru	362,354	553,044	630,321	529,491	235,040	378,478	551,415	649,001	532,542	188,293
Other British Countries .. .	3,687	4,030	9,482	13,252	33,240	24,957	30,342	40,700	90,773	143,501
Belgium	3	5	10	6	1	12	45	82	272	13
Chile	2,498	7,109	8,220	14,162	64,910	16,523	48,134	66,981	109,856	177,189
France	3,103	2,705	1,645	2,771	49	21,055	19,967	12,332	21,382	1,413
Germany	8,973	5,152	4,943	969	335	70,652	40,348	35,472	6,925	2,529
United States of America .. .	1,877	283	999	524	1,142	14,460	2,264	7,282	6,019	12,809
Other Foreign Countries .. .	41	1,053	162	..	38,773	283	8,052	985	..	36,978
Total	713,805	828,013	863,546	714,125	464,804	1,059,664	1,157,837	1,272,157	1,027,440	695,864
Drugs and Chemicals—Sulphur (Brimstone).										
	cwt.	cwt.	cwt.	cwt.	cwt.	£	£	£	£	£
United Kingdom	1,951	3,747	3,074	1,752	683	1,975	1,413	2,506	1,381	783
France	30	52,480	799	28	10,509	364
Germany	115	170	59	4	..	392	544	123	8	1
Italy	414,633	732,530	2,663	53,904	..	75,744	148,479	1,216	9,957	..
Japan	393,127	370,657	..	1	..	83,100	80,425
Mexico	60,424	13,811
United States of America .. .	937,461	1,676,138	2,294,654	2,051,203	1,455,668	201,203	341,010	486,702	459,507	366,513
Other Foreign Countries .. .	130	205	755	29	1	70	119	301	34	2
Total	1,807,871	2,835,927	2,302,004	2,106,893	1,456,352	376,383	582,499	491,212	470,887	367,299
Fibres—Flax and Hemp.										
	ton.	ton.	ton.	ton.	ton.	£	£	£	£	£
United Kingdom	26	10	15	4	2	4,690	1,454	2,168	257	240
India	6	15	..	154	120	157	303	..	7,005	6,160
Malaya (British)	15	..	3	..	2	410	7	55	..	60
New Zealand	3,367	1,840	1,376	218	..	87,881	47,769	30,457	4,377	2
Other British Countries .. .	38	48	77	1,542	1,090	897	1,084	1,192	39,450	26,805
Italy	68	248	320	66	..	5,291	20,674	29,042	10,691	..
Netherlands East Indies .. .	4,998	5,392	7,345	7,704	9,109	128,570	142,386	127,043	163,477	167,993
Philippine Islands	2,539	3,440	3,666	3,683	3,054	70,636	82,474	56,591	74,003	66,060
Other Foreign Countries .. .	755	404	615	534	196	55,448	26,832	44,480	73,203	22,288
Total	11,812	11,397	13,417	13,905	13,573	359,980	322,983	291,028	372,463	289,608
Fish—Preserved in Tins ; also Dried, Salted, or Smoked.										
	cntl.	cntl.	cntl.	cntl.	cntl.	£	£	£	£	£
United Kingdom	43,617	41,818	43,008	17,379	2,921	113,491	122,507	121,341	54,800	10,497
Canada	170,738	145,847	155,201	173,518	123,067	411,671	380,036	412,938	538,433	436,297
New Zealand	3,884	3,786	3,335	3,466	4,428	24,980	29,561	28,981	25,531	41,802
Union of South Africa .. .	5,678	6,282	5,050	4,506	2,234	10,526	12,003	10,179	9,920	5,267
Other British Countries .. .	10	18	18	26	117	47	83	84	106	633
Alaska	5,471	1,628	4,340	3,306	..	29,031	7,134	15,369	14,927	..
China	806	680	740	680	584	3,540	3,235	3,407	3,523	3,782
France	67	72	54	654	..	832	938	514	1,771	4
Japan	20,239	56,959	29,027	27,511	23,587	48,904	200,146	152,922	115,366	89,061
Norway	34,134	21,137	18,863	13,574	382	121,380	88,873	86,808	74,347	1,487
Portugal	2,017	2,827	3,394	3,017	183	9,971	16,638	16,733	16,089	994
Soviet Union	11,608	4,463	12,831	2,998	11,734	31,147	9,314	41,595	8,993	26,423
United States of America .. .	9,997	7,499	21,421	7,930	2,492	30,504	25,443	69,091	26,437	9,026
Other Foreign Countries .. .	781	993	844	325	499	4,703	5,825	5,159	2,316	1,149
Total	309,047	294,009	298,126	258,896	172,228	840,727	901,736	965,121	892,559	626,422

TABLE XXVI.

COUNTRY OF ORIGIN.	QUANTITY.					VALUE.				
	1936-37.	1937-38.	1938-39.	1939-40.	1940-41.	1936-37.	1937-38.	1938-39.	1939-40.	1940-41.
Glass.										
						£	£	£	£	£
United Kingdom	170,899	172,285	155,257	191,201	343,067
Other British Countries	35,105	12,441	2,548	2,530	1,207
Belgium	197,662	286,804	200,321	211,028	10,194
Czechoslovakia	11,730	11,516	2,908	275	..
France	4,587	4,313	8,061	10,911	431
Germany	6,305	12,855	22,585	5,416	690
Netherlands	32	1,081	3,291	5,820	351
United States of America	28,058	22,294	47,788	72,620	27,284
Other Foreign Countries	2,425	6,541	2,349	1,151	328
Total	456,803	530,130	445,108	500,952	383,558

Glassware.										
						£	£	£	£	£
United Kingdom	134,770	145,869	135,065	154,923	222,673
Other British Countries	8,343	10,761	14,204	22,503	17,972
Belgium	7,594	9,061	8,560	6,892	403
Czechoslovakia	80,088	114,233	100,020	22,616	501
France	5,001	4,418	6,353	5,001	1,409
Germany	85,012	94,605	107,058	42,634	3,475
Japan	47,471	61,750	44,196	33,564	5,360
Netherlands	7,958	7,611	4,960	3,206	706
Sweden	12,639	8,925	8,785	9,390	311
United States of America	31,914	30,371	23,525	28,313	20,476
Other Foreign Countries	3,263	9,352	4,087	6,353	5,664
Total	424,053	496,956	456,813	335,395	279,016

Grain and Pulse—Rice.										
	cntl.	cntl.	cntl.	cntl.	cntl.	£	£	£	£	£
India	12,622	530	45	..	134	3,836	158	24	..	105
Malaya (British)	31	9,560	51	59	11	18	3,125	32	34	5
China	16,188	18,069	20,945	16,426	9,155	9,640	12,217	10,749	10,189	8,240
Japan	63	76	37	44	..	47	63	31	39	..
Thailand (Siam)	4,097	4,278	16,652	5,036	2,612	1,790	1,843	2,209	2,026	1,350
Other Countries	38	10,483	8,447	8,281	13,924	44	3,239	2,309	3,037	6,051
Total	33,039	42,996	46,177	29,846	25,836	15,375	20,645	15,354	15,325	15,751

Gums and Resins.										
						£	£	£	£	£
United Kingdom	118,696	150,836	119,022	208,143	160,822
India	29,303	36,692	18,477	48,025	57,262
Malaya (British)	6,301	5,849	3,550	10,276	10,637
New Zealand	6,182	992	8,305	1,289	7,216
Fiji	2,565	2,335	2,494	4,448	571
Sudan	15,889	26,900	21,709	37,227	43,356
Congo (Belgian)	4,659	4,295	5,691	5,913	1,579
Egypt	1,416	1,383	1,151	168	4,099
France	44,318	27,028	22,021	1,287	5
Germany	7,831	11,414	16,755	4,568	1,402
Iran	2,514	5,215	5,877	11,419	13,523
Netherlands	7,901	7,368	7,933	5,022	..
Netherlands East Indies	7,201	9,716	10,355	13,021	15,062
United States of America	110,748	147,377	110,498	230,366	138,365
Other Countries	9,865	12,421	10,435	11,339	9,035
Total	375,389	449,821	363,373	592,511	462,934

TABLE XXVI.

COUNTRY OF ORIGIN.	QUANTITY.					VALUE.				
	1936-37.	1937-38.	1938-39.	1939-40.	1940-41.	1936-37.	1937-38.	1938-39.	1939-40.	1940-41.
Hats and Caps (see " Apparel, Textiles, &c. ").										
Hides and Skins.										
						£	£	£	£	£
United Kingdom	12,788	6,999	21,214	7,864	2,403
Canada	69,933	104,797	73,836	82,923	29,238
Ceylon	255	785	..	158
India	140,692	202,630	161,192	175,572	91,956
Malaya (British)	2	499	46
New Zealand	190,557	281,093	218,561	88,059	66,680
Pacific Islands—										
Fiji	4,277	4,047	3,558	3,379	4,040
Other Islands	1,250	1,564	1,533	1,036	693
Other British Countries	785	2,829	1,505	3,130	2,167
Argentine Republic	433	195	347	1,339	206
Brazil	9,028	21	63
Bulgaria	798	1,425	730
China	13,941	7,984	8,242	9,908	644
Finland	984	1,110	..	391	..
France	4,343	4,177	2,397	523	..
Greece	671	952	2,092	223	..
Iran	796	..	235	311	..
Italy	124	3,144	37,210
Japan	1,357	123	422	391	..
Netherlands East Indies	728	1,473	3,906	1,295	7,801
Norway	3,371	18,228	22,401	35,646	1,761
Pacific Islands—										
New Caledonia	25,332	6,914	5,374	8,640	7,831
Other Islands	423	677	556	921	897
Soviet Union	20,653	43,175	41,399	35,148	3,852
Switzerland	705	87	234	102	..
Turkey	2,964	2,359	3,356	982	..
United States of America	88,468	111,179	73,828	131,465	16,377
Other Foreign Countries	4,555	20,592	10,695	4,022	793
Total	599,956	828,029	695,673	593,769	237,543

Implements and Machinery—Agricultural, &c. (see " Metal, Manufactures of ").**Instruments, Musical—Pianos.**

	No.	No.	No.	No.	No.	£	£	£	£	£
United Kingdom	495	708	564	646	149	23,315	32,471	21,901	28,529	8,820
Other British Countries	1	2	2	..	1	33	178	58	..	110
Germany	92	64	80	23	20	8,396	4,575	7,292	2,600	972
United States of America	2	4	5	5	..	114	300	628	332	..
Other Foreign Countries	2	1	150	23
Total	590	780	652	674	170	31,858	37,674	29,902	31,461	9,902

Instruments—Optical, Surgical, and Scientific.

	£	£	£	£	£
United Kingdom	417,478	510,773	523,381	629,607	810,782
Canada	110,262	138,575	133,097	168,003	140,906
New Zealand	6,585	6,781	2,456	2,014	1,721
Other British Countries	16,652	12,327	20,247	116,716	36,825
Belgium	6,831	9,714	11,885	13,559	653
France	6,432	7,777	15,445	19,651	4,612
Germany	196,568	261,231	241,848	51,337	12,560
Japan	21,026	35,077	23,209	20,954	27,137
Switzerland	2,641	4,149	7,210	7,709	2,385
United States of America	486,602	545,577	607,515	699,123	660,003
Other Foreign Countries	13,570	26,452	14,290	15,033	6,779
Total	1,284,653	1,558,483	1,600,583	1,743,706	1,704,363

Iron and Steel—Bars, Rods, Girders, Hoop, Ingots, Beams, Channels.

	ton.	ton.	ton.	ton.	ton.	£	£	£	£	£
United Kingdom	18,314	18,459	10,146	11,526	7,007	365,595	581,397	330,185	321,003	368,451
Canada	637	871	575	307	937	8,320	12,886	7,748	28,725	143,138
Other British Countries	7	3	4	2	5	71	92	93	47	351
Belgium	1,757	4,450	3,757	657	..	20,111	66,598	48,167	8,674	..
Czechoslovakia	337	1,732	285	58	..	18,620	58,132	26,516	4,950	..
France	2	786	229	32	..	147	11,305	4,523	353	1
Germany	933	1,656	794	71	27	17,260	26,741	27,085	5,625	1,164
Luxemburg	108	220	..	6	..	1,318	3,672	..	120	..
Sweden	343	465	406	325	15	10,679	18,427	17,840	13,665	350
United States of America	430	1,595	868	1,485	3,950	15,613	49,638	24,516	44,791	172,442
Other Foreign Countries	125	303	38	4	6	8,346	17,461	1,795	623	156
Total	22,993	30,540	17,102	14,473	11,941	466,080	846,349	488,378	428,576	686,053

TABLE XXVI.

COUNTRY OF ORIGIN.	QUANTITY.					VALUE.				
	1936-37.	1937-38.	1938-39.	1939-40.	1940-41.	1936-37.	1937-38.	1938-39.	1939-40.	1940-41.

Iron and Steel—Plate and Sheet Galvanized, Corrugated and Flat.

	ton.	ton.	ton.	ton.	ton.	£	£	£	£	£
United Kingdom	9,165	12,417	6,139	131	81	146,475	272,383	133,894	3,131	2,517
United States of America	3,976	2,088	1	13	4	84,584	44,216	20	616
Other Countries	820	536	..	1	..	16,508	10,922	..	21
Total	9,165	17,213	8,763	132	95	146,479	373,475	189,032	3,151	3,154

Iron and Steel, Plate and Sheet, Plain.

	ton.	ton.	ton.	ton.	ton.	£	£	£	£	£
United Kingdom	23,826	28,171	11,783	7,153	6,336	522,378	669,266	316,586	299,555	254,420
Other British Countries	5	2	1	1	12	87	56	43	61	887
Belgium	15	727	65	..	2	234	16,609	916	596	109
Czechoslovakia	48	23	11	2	..	4,088	2,260	2,530	600	..
Germany	102	39	6	..	2	2,211	965	281	110	196
Sweden	9	12	18	16	..	871	1,019	2,786	2,807	67
United States of America	3,331	34,544	16,313	5,858	1,661	71,294	703,443	310,756	200,958	101,762
Other Foreign Countries	25	148	285	30	..	1,212	4,407	5,187	122	..
Total	27,361	63,666	28,482	13,060	8,013	602,375	1,398,085	639,085	504,809	357,441

Iron and Steel—Plate and Sheet, Tinned.

	ton.	ton.	ton.	ton.	ton.	£	£	£	£	£
United Kingdom	62,700	91,701	65,245	90,736	105,410	1,473,754	2,638,525	1,676,697	2,392,716	3,543,341
Japan	3,262	10	4,333	2,768	..	60,682	261	98,405	57,334	..
United States of America	705	74	336	2,611	223	18,172	2,045	9,397	79,495	7,024
Other Countries	69	68	41	2,039	1,667	705	..
Total	66,667	91,854	69,982	96,156	105,633	1,552,608	2,642,870	1,786,166	2,530,250	3,550,365

Iron and Steel—Pipes and Tubes.

	ton.	ton.	ton.	ton.	ton.	£	£	£	£	£
United Kingdom	11,624	14,912	8,749	4,569	2,077	359,267	569,068	415,349	271,320	153,184
Canada	1,091	1,143	200	1	..	19,517	29,848	5,960	172	..
Other British Countries	3	..	3	167	3	245	2	6
Belgium	118	23	10	..	74	4,089	859	790	..
Germany	505	282	203	24	4	11,880	9,047	8,668	1,280	336
Switzerland	8	10	16	8	..	1,431	1,994	1,835	1,477	22
United States of America	74	379	255	157	786	5,888	15,917	14,055	12,525	35,602
Other Foreign Countries	66	129	147	132	5	1,259	4,301	4,173	4,221	128
Total	13,371	16,973	9,596	4,901	2,872	399,483	634,267	451,144	291,787	189,278

Iron and Steel—Wire.

	ton.	ton.	ton.	ton.	ton.	£	£	£	£	£
Australia	7	67	2	149
United Kingdom	2,961	3,985	2,347	1,275	714	89,430	143,556	88,709	58,786	43,973
Canada	3,509	894	4,036	1,648	597	51,255	27,637	59,764	33,853	26,123
Other British Countries	1	..	10	3	2	179	1	..
Germany	132	78	23	25	..	2,339	2,229	960	497	18
Sweden	44	4	12	4	..	2,147	265	346	164	..
United States of America	150	347	160	200	229	3,690	9,229	5,856	13,535	17,703
Other Foreign Countries	6	6	20	20	..	539	235	489	510	2
Total	6,803	5,314	6,615	3,172	1,540	149,470	183,155	156,452	107,346	87,819

TABLE XXVI.

COUNTRY OF ORIGIN.	QUANTITY.					VALUE.									
	1936-37.	1937-38.	1938-39.	1939-40.	1940-41.	1936-37.	1937-38.	1938-39.	1939-40.	1940-41.					
Jewellery and Precious Stones.															
Australia	£ 2,196	£ 6,733	£ 1,838	£ 772	£ 1,698					
United Kingdom	27,952	25,579	38,375	40,455	90,756					
Ceylon	232	197	1,523	989	528					
India	7,447	3,782	4,948	8,412	8,042					
New Zealand	111	221	109					
Union of South Africa	98,315	142,626	110,712	174,381	97,604					
Other British Countries	8,202	7,531	3,476	3,155	2,336					
Belgium	58,092	68,029	64,625	50,966	6,901					
Brazil	18	478	193	252	..					
Czechoslovakia	52,088	59,026	32,318	498	12					
France	5,541	2,289	2,876	2,665	150					
Germany	20,764	17,729	25,452	25,673	213					
Japan	7,088	8,270	7,361	10,934	559					
Netherlands	26,611	38,381	38,738	14,077	..					
Switzerland	139	291	408	823	2,174					
United States of America	20,115	33,536	628	23,215	363					
Other Foreign Countries	2,799	4,380	2,460	3,335	560					
Total	337,599	418,857	336,042	360,823	212,005					
Kapok.															
India	entl. 49	entl. 2,061	entl. 3,237	entl. 1,923	entl. 757	£ 149	£ 4,704	£ 6,788	£ 4,526	£ 1,341
Malaya (British)	76	5	19	4	4	163	11	46	8	6
Netherlands East Indies	91,648	81,466	78,942	83,133	76,007	216,456	218,849	206,518	181,147	159,754
Other Countries	259	1,052	287	269	181	621	2,913	652	449	357
Total	92,032	84,584	82,485	85,329	76,949	217,389	226,477	214,004	186,130	161,458
Leather.															
Australia	£ 3,307	£ 1,380	£ 1,598	£ 341	£ 350					
United Kingdom	25,592	22,726	23,394	27,004	22,412					
India	17,466	8,649	7,681	9,796	7,743					
New Zealand	1,991	1,026	1,335	1,504	2,266					
Other British Countries	993	521	632	254					
France	1,514	1,831	1,994	2,422	4					
Germany	24,304	15,064	28,799	3,099	254					
United States of America	10,064	4,116	7,169	3,964	1,995					
Other Foreign Countries	9,383	6,545	3,526	3,860	357					
Total	93,621	62,330	76,017	52,682	35,635					
Manures (see " Drugs and Chemicals, Fertilizers ").															
Matches and Vestas.															
United Kingdom	£ 527	£ 301	£ 257	£ 682	£ 54					
Other British Countries	230	67	..					
Finland	8,263	5,673	1,677	699	..					
Sweden	821	346	654	340	..					
Other Foreign Countries	187	382	367	573	..					
Total	10,028	6,702	2,955	2,361	54					
Metal, Manufactures of—Agricultural Implements and Machinery.															
United Kingdom	£ 66,044	£ 70,422	£ 39,950	£ 24,817	£ 23,159					
Canada	17,724	20,979	39,877	43,110	8,652					
New Zealand	1,085	2,357	1,294	540	588					
Other British Countries	2,479	227	1,254	1,165	1,191					
United States of America	72,255	108,565	111,240	96,131	32,204					
Other Foreign Countries	12,603	16,609	13,864	6,948	308					
Total	172,190	219,159	207,479	172,711	66,102					

TABLE XXVI.

COUNTRY OF ORIGIN.	QUANTITY.					VALUE.				
	1936-37.	1937-38.	1938-39.	1939-40.	1940-41.	1936-37.	1937-38.	1938-39.	1939-40.	1940-41.
Metal, Manufactures of—Metal Working Machinery.										
						£	£	£	£	£
United Kingdom	443,734	550,142	754,904	811,118	654,580
Canada	1,837	2,723	37,764	28,601	432
Other British Countries	1,479	1,212	1,135	1,391	10,227
Belgium	4,132	14,931	6,148	4,476	..
Czechoslovakia	11,100	17,616	29,823	6,871	487
France	1,025	7,308	2,320	623	12
Germany	159,886	167,020	169,085	46,235	5,887
Japan	7,750	15,147	3,611	136	32,740
Sweden	4,791	9,451	12,763	10,727	358
Switzerland	1,046	15,367	26,277	10,127	374
United States of America	146,934	254,543	287,847	393,236	2,204,180
Other Foreign Countries	1,397	1,383	1,234	1,561	2,603
Total	785,711	1,056,843	1,332,911	1,315,102	2,911,880

Motive Power Machinery, including Parts.

						£	£	£	£	£
Australia	1,431	2,421	1,495	1,957	1,042
United Kingdom	1,077,792	1,152,398	1,051,554	1,103,898	959,804
Canada	76,581	104,961	102,609	92,162	67,211
Other British Countries	104	413	16,792	796	4,317
France	458	1,193	968	653	16
Germany	135,345	157,411	196,619	30,479	2,198
Hungary	9,085	11,104	348	36	2
Sweden	6,559	10,854	18,325	11,161	278
Switzerland	3,908	34,186	51,547	15,208	1,129
United States of America	1,460,928	2,258,226	1,052,660	1,010,257	1,799,855
Other Foreign Countries	2,292	3,375	2,368	864	170
Total	2,774,483	3,736,542	2,495,285	2,267,471	2,836,022

Metal, Manufactures of—Cutlery, including Platedware.

						£	£	£	£	£
United Kingdom	440,099	491,047	455,311	491,667	608,595
Canada	3,095	4,104	5,589	51,248	78
Other British Countries	344	242	295	278	1,070
Germany	42,266	42,410	33,965	8,290	911
Japan	10,894	13,094	10,240	11,007	2,339
United States of America	6,996	8,490	8,642	17,848	2,727
Other Foreign Countries	7,492	12,152	10,445	7,877	180
Total	511,186	571,539	524,487	588,215	615,900

Metal, Manufactures of—Electrical Machinery and Appliances.(a)

						£	£	£	£	£
United Kingdom	1,839,184	2,416,473	2,577,849	1,990,913	1,772,391
Canada	97,627	168,354	145,252	124,322	91,218
Other British Countries	13,835	20,706	20,862	10,600	13,259
Belgium	6,120	10,785	9,685	4,422	315
Denmark	1,661	1,560	2,192	741	151
France	6,674	3,716	4,209	5,554	279
Germany	115,690	144,921	113,545	26,180	2,675
Italy	2,780	9,937	12,930	6,673	18
Japan	23,301	22,796	11,900	16,182	3,982
Netherlands	145,649	107,500	75,226	116,191	10,275
Sweden	29,128	44,256	49,076	46,445	5,711
Switzerland	51,677	59,695	122,686	70,049	22,951
United States of America	454,688	500,853	531,205	546,896	546,231
Other Foreign Countries	7,293	12,843	2,138	1,087	5,517
Total	2,794,707	3,524,395	3,678,755	2,966,255	2,480,973

(a) Exclusive of Electrical Cable and Wire, covered.

TABLE XXVI.

COUNTRY OF ORIGIN.	QUANTITY.					VALUE.				
	1936-37.	1937-38.	1938-39.	1939-40.	1940-41.	1936-37.	1937-38.	1938-39.	1939-40.	1940-41.
Metal, Manufactures of—Nails.(a)										
	ton.	ton.	ton.	ton.	ton.	£	£	£	£	£
United Kingdom	663	520	372	422	280	23,780	24,264	19,831	27,749	22,006
Canada	40	24	41	26	4	2,351	1,485	3,186	2,384	693
Other British Countries	1	2	81	16	19	11
Germany	34	45	19	22	1	2,993	3,717	1,905	695	167
Sweden	68	77	48	56	..	2,831	3,183	2,396	2,746	..
United States of America	18	20	23	22	3	1,238	2,405	3,882	4,611	608
Other Foreign Countries	9	12	6	8	..	740	882	591	764	81
Total	832	699	509	556	288	33,935	36,017	31,807	38,968	23,566

(a) Excludes Saddlers' Tacks (not cut).

Metal, Manufactures of—Tools of Trade (not Machine).										
						£	£	£	£	£
United Kingdom	434,299	525,010	390,664	417,144	484,291
Canada	132,453	195,258	144,834	204,877	88,733
Other British Countries	927	2,114	2,167	1,112	1,952
Belgium	225	606	422	414	..
France	1,349	1,478	2,089	1,956	386
Germany	88,740	111,952	89,078	23,246	1,621
Japan	11,984	13,457	6,047	4,592	2,918
Sweden	19,574	27,420	21,810	26,249	522
Switzerland	1,526	2,455	2,938	1,680	453
United States of America	178,655	239,976	190,508	220,946	243,032
Other Foreign Countries	1,553	2,492	1,838	942	143
Total	871,285	1,122,218	852,395	903,158	824,051

Metal, Manufactures of—Electrical Cable and Wire, Covered.

	cwt.	cwt.	cwt.	cwt.	cwt.	£	£	£	£	£
United Kingdom	202,939	238,182	233,723	251,027	147,144	952,188	1,276,550	1,113,605	1,318,457	1,065,637
Germany	39,342	27,487	15,681	2,085	1,023	45,558	93,983	69,410	6,461	3,565
Netherlands	747	1,161	1,828	1,970	1	6,295	8,956	8,455	11,949	46
United States of America	5,130	1,718	1,104	4,333	12,220	41,886	15,342	10,485	44,046	112,346
Other Countries	6,157	7,716	5,728	6,825	4,590	27,141	42,389	32,458	40,033	40,440
Total	254,315	276,264	258,064	266,240	164,978	1,073,068	1,437,220	1,234,413	1,420,946	1,222,034

Nuts—Edible.

						£	£	£	£	£
United Kingdom	4,251	3,040	2,341	1,551	1,073
India	30,492	34,957	32,828	88,374	143,665
Papua	49,462	46,188	46,692	51,508	47,531
Territory of New Guinea	56,153	86,330	75,481	82,565	99,725
Brazil	17,340	26,728	14,946	14,791	..
China	34,964	22,541	30,627	14,373	70
France	5,462	2,467	3,838	2,054	155
Italy	27,935	21,211	16,040	4,117	..
Netherlands East Indies	150	4,335	1,929	194	318
Spain	17,663	4,732	3,337	1,964	..
Turkey	14,687	10,068	14,474	11,041	..
United States of America	8,401	8,839	8,244	8,861	1
Other Countries	4,095	9,107	4,781	2,603	2,757
Total	271,055	280,543	255,558	283,996	295,295

Oils, in Bulk—Kerosene.

	gal.	gal.	gal.	gal.	gal.	£	£	£	£	£
Borneo (British)	848,650	2,339,137	2,362,463	1,790,902	305,319	10,024	28,315	30,564	30,317	4,836
Netherlands East Indies	33,878,751	42,206,916	36,509,386	39,884,541	31,315,190	405,590	572,434	431,823	593,301	433,578
United States of America	7,870,638	11,630,137	1,953,979	6,620,008	3,436,906	112,671	166,828	30,993	107,525	58,088
Other Countries	3,019,522	5,013,735	13,888,644	11,963,580	9,846,227	32,124	66,315	167,518	185,042	137,037
Total	45,617,564	61,189,925	54,714,472	60,259,031	44,903,642	560,415	833,892	660,898	916,185	633,539

TABLE XXVI.

COUNTRY OF ORIGIN.	QUANTITY.					VALUE.				
	1936-37.	1937-38.	1938-39.	1939-40.	1940-41.	1936-37.	1937-38.	1938-39.	1939-40.	1940-41.
Oils, in Bulk—Linseed.										
United Kingdom	gal. 217,300	gal. 148,906	gal. 180,333	gal. 73,662	gal. 17,683	£ 24,758	£ 18,493	£ 19,249	£ 10,172	£ 4,040
United States of America	2,501	918	1,912	1,846	182	442	160	406	415	17
Other Countries	3,769	1,004	6,384	5	3,487	373	266	597	1	606
Total	223,570	150,828	188,629	75,513	21,352	25,573	18,919	20,252	10,588	4,693

Oils, in Bulk—Lubricating (Mineral).										
United Kingdom	gal. 243,949	gal. 204,885	gal. 147,683	gal. 134,650	gal. 10,259	£ 17,824	£ 15,932	£ 12,160	£ 12,073	£ 2,051
Other British Countries	2,434	4,633	38,705	286	148	3,624
Germany	606,610	957,867	842,969	156,505	55,599	27,339	43,756	35,418	6,366	2,070
Netherlands East Indies	38,870	38,986	45,856	1,345,479	408,769	1,188	2,713	2,055	17,505	30,126
United States of America	13,664,655	17,258,579	14,184,991	25,486,712	19,489,772	694,687	907,511	713,585	1,554,619	1,152,303
Other Foreign Countries	220,209	292,265	295,509	96,890	830	11,125	19,053	17,357	6,669	181
Total	14,774,293	18,752,582	15,519,442	27,224,869	20,063,934	752,163	989,265	780,861	1,597,320	1,109,355

Oils, in Bulk—Petroleum, Crude.										
Iran	gal. 27,619,962	gal. 41,043,693	gal. 28,899,681	gal. 35,373,429	gal. 19,001,171	£ 187,161	£ 297,573	£ 232,666	£ 275,330	£ 156,945
Netherlands East Indies	31,947,564	28,970,194	23,292,092	35,982,038	56,460,705	332,723	309,728	198,453	456,146	654,185
United States of America	4,666	63,926	384,504	928,783	345,551	50	1,429	3,190	9,392	5,542
Other Countries	50,136	155,096	1,757,371	150,077	1,368,536	583	3,486	14,571	3,048	17,511
Total	59,622,328	70,232,909	54,333,648	72,434,327	77,175,963	520,517	603,216	448,880	743,916	833,583

Oils, in Bulk—Petroleum and Shale Spirit, including Benzine, Benzoline, Gasoline, Pentane, Petrol, and Naptha, N.E.I.										
Bahrain Island	gal. ..	gal. 13,541,223	gal. 41,857,362	gal. 48,915,779	gal. 37,609,265	£ ..	£ 211,586	£ 548,898	£ 831,851	£ 492,582
Borneo (British)	4,207,257	1,519,863	4,478,510	90,493	..	72,980	27,287	87,999	2,703
Iran	40,156,483	34,564,677	33,949,335	28,073,838	13,415,368	651,994	527,711	472,952	528,634	188,341
Netherlands East Indies	171,237,164	212,396,316	217,860,514	240,224,215	163,384,872	2,685,022	3,608,691	3,431,054	4,860,849	2,763,583
Roumania	2,889,405	49,141
United States of America	67,641,755	68,023,646	49,994,577	30,726,922	20,610,772	1,139,677	4,081,345	728,888	573,226	321,807
Other Countries	734	13,137	2,607	643,092	2,339,811	105	772	571	18,375	59,995
Total	281,925,541	332,746,256	345,184,258	353,062,356	237,450,581	4,525,939	5,503,085	5,209,650	6,900,934	3,829,011

Oils in Bulk—Residual.										
United Kingdom	gal. 2,546	gal. 3,533	gal. 80,680	gal. 226	gal. 20	£ 146	£ 57	£ 523	£ 33	£ 1
Other British Countries	528,421	1,607,606	9,479,440	15,182,674	8,260,344	2,752	8,862	62,247	148,310	84,026
Iran	13,295,109	4,149,530	4,364,355	13,602,406	21,536,463	72,145	22,099	31,572	86,708	182,802
Netherlands East Indies	80,491,375	98,197,993	93,667,878	113,576,943	112,181,581	446,461	645,093	636,288	1,039,833	1,026,315
United States of America	5,551,736	3,513,523	2,813,844	3,879,888	5,296,946	34,483	26,540	20,784	31,932	43,837
Other Foreign Countries	13,195	8,135	887,832	..	32,508	578	65	6,569	..	318
Total	99,796,382	107,480,320	111,294,029	146,242,137	147,307,862	556,565	702,716	757,983	1,306,816	1,337,299

Paints and Varnishes.										
United Kingdom	£ 363,135	£ 372,298	£ 383,043	£ 411,711	£ 467,650
Canada	8,651	9,981	14,189	27,908	26,676
Other British Countries	3,032	3,951	3,047	3,517	1,451
Belgium	7,479	5,281	6,161	10,474	1,908
France	2,574	972	1,562	345	15
Germany	43,179	44,519	37,395	12,980	2,752
Japan	21	167	537	2,744	896
Netherlands	3,212	4,041	4,277	10,904	..
United States of America	134,762	139,471	120,262	233,901	181,974
Other Foreign Countries	10,315	9,773	10,272	13,685	8,761
Total	576,360	590,454	580,745	728,169	692,083

TABLE XXVI.

COUNTRY OF ORIGIN.	QUANTITY.					VALUE.				
	1936-37.	1937-38.	1938-39.	1939-40.	1940-41.	1936-37.	1937-38.	1938-39.	1939-40.	1940-41.
Paper—Printing.										
	ton.	ton.	ton.	ton.	ton.	£	£	£	£	£
United Kingdom	70,177	55,238	45,094	30,059	10,334	1,023,281	1,017,189	824,191	759,679	542,608
Canada	161,813	121,287	148,076	143,642	97,190	1,406,162	1,216,747	1,655,036	1,990,649	1,449,754
Belgium	21	13	112	75	1	504	403	2,034	2,883	33
Finland	723	511	2,216	795	..	9,458	9,531	28,791	11,665	..
Germany	2,722	2,327	4,319	1,587	88	48,871	60,158	64,951	23,868	1,353
Netherlands	91	49	250	185	1	2,033	1,356	5,173	4,347	22
Norway	2,652	1,740	2,191	2,778	138	41,897	37,643	37,951	53,250	2,743
Sweden	1,740	1,915	2,506	2,294	51	33,201	49,694	52,284	41,328	1,537
United States of America	119	311	207	316	360	4,609	11,830	5,949	13,445	14,104
Other Countries	1,141	2,397	1,223	13,732	15,952	23,289	63,980	33,974	221,123	183,311
Total	241,199	185,788	206,194	195,463	124,115	2,593,305	2,468,531	2,710,334	3,122,237	2,195,465
Paper—Other.										
						£	£	£	£	£
United Kingdom	692,635	920,554	708,197	1,041,243	1,557,290
Canada	73,730	217,536	134,189	278,449	337,288
New Zealand	3,600	2,486	2,416	8,038	23,019
Other British Countries	586	159	440	820	200
Belgium	18,591	22,932	15,680	49,639	2,143
Finland	50,305	110,055	76,479	36,126	690
France	14,703	6,293	1,612	4,514	218
Germany	139,890	154,869	196,460	65,696	4,161
Italy	443	3,579	2,696	6,453	..
Japan	37,585	73,950	24,530	76,807	17,300
Netherlands	16,813	35,759	17,627	13,797	120
Norway	142,469	160,877	101,488	236,595	11,030
Sweden	239,758	288,941	135,741	225,862	13,321
United States of America	98,412	110,933	98,774	159,914	266,020
Other Foreign Countries	42,446	80,545	50,284	15,174	926
Total	1,572,026	2,189,498	1,566,613	2,219,127	2,233,726
Paperhangings.										
	doz. rolls.	doz. rolls.	doz. rolls.	doz. rolls.	doz. rolls.	£	£	£	£	£
United Kingdom	139,692	114,351	120,583	130,092	90,888	55,306	49,238	47,985	53,131	51,949
Canada	53,305	65,467	57,364	79,682	641	19,353	21,630	18,260	25,697	331
Belgium	2,577	614	793	6	..	667	134	274	96	..
United States of America	14,288	26,750	22,540	10,801	405	3,342	7,474	6,658	4,262	246
Other Countries	1,740	4,379	3,039	789	947	895	1,443	1,264	515	334
Total	211,602	211,561	204,319	221,370	92,881	79,563	79,919	74,441	83,701	52,860
Pulp for Papermaking.										
	ton.	ton.	ton.	ton.	ton.	£	£	£	£	£
United Kingdom	15	1	1	3	..	199	49	48	130	21
Canada	48	47	44	1,240	11,954	289	912	1,007	16,717	168,684
Finland	14,729	10,213	11,479	5,628	..	85,694	75,884	91,891	38,387	..
France	328	220	259	130	..	8,529	5,291	5,076	2,609	..
Norway	1,500	1,650	825	15,376	22,984	10,263
Sweden	31,717	39,961	20,108	16,603	..	231,458	434,295	163,549	167,508	..
United States of America	22	11,815	2,196	14,244	25,084	306	30,338	23,442	210,335	530,567
Other Foreign Countries	130	25	2,792	650	..	1,302	465	26,271	6,084	..
Total	48,489	63,932	37,704	38,498	37,038	343,153	570,218	321,547	441,770	699,272
Pipes and Tubes (see "Iron and Steel").										
Rice (see "Grain and Pulse").										
Rubber, Crude.										
	cwt.	cwt.	cwt.	cwt.	cwt.	£	£	£	£	£
United Kingdom	195	271	29	2	..	379	1,050	115	13
Ceylon	49,275	35,927	28,235	6,885	2,480	227,937	170,076	102,428	29,013	13,661
Malaya (British)	158,428	212,567	205,820	248,894	339,697	725,528	863,200	778,438	1,245,471	1,808,391
Papua	23,271	24,391	24,941	26,948	24,900	103,298	85,167	93,814	138,177	149,488
Other British Countries	8	1,166	1,251	9,440	14,187	39	4,889	7,046	40,480	79,132
Brazil	499	686	591	646	..	2,679	3,315	2,161	3,280	..
Netherlands East Indies	56,665	47,836	34,965	39,746	35,951	254,095	213,095	137,475	194,032	194,539
Other Foreign Countries	1,175	721	..	93	..	2,109	2,839	814	701
Total	288,146	323,943	296,795	332,588	417,310	1,313,576	1,342,230	1,125,251	1,651,382	2,245,925

TABLE XXVI.

COUNTRY OF ORIGIN.	QUANTITY.					VALUE.				
	1936-37.	1937-38.	1938-39.	1939-40.	1940-41.	1936-37.	1937-38.	1938-39.	1939-40.	1940-41.
Rubber Tyres (Pneumatic and Solid), Covers and Tubes.										
						£	£	£	£	£
United Kingdom	26,367	28,881	25,091	12,592	5,077
Canada	16	62	1,336	115	259
Other British Countries	254	194	73	143	363
France	2,872	1,400	1,134	535	..
Italy	434	1,304	1,148	892	..
United States of America	956	1,575	1,052	4,760	1,791
Other Foreign Countries	273	706	744	306	250
Total	31,172	34,122	31,178	19,343	7,740

Sausage Casings.										
	£	£	£	£	£

Australia	1	18	25	..	5	313	3,545	835
United Kingdom	46	26	2	26	100	1,004	519	14	491	1,694
Canada	401	74	53	18	..	4,708	1,193	585	388	..
New Zealand	2,647	2,110	1,619	4,526	2,554	14,561	7,712	5,082	11,551	11,789
Denmark
Germany	15	29	4	605	898	185	13	..
Japan	127	91	1,900	748
Netherlands	1,746	1,225	376	136	44	33,567	24,052	4,792	2,084	862
United States of America	10,297	12,078	12,263	13,794	9,926	218,780	223,973	198,338	274,262	162,421
Other Foreign Countries	25	11	..	297	149	..
Total	15,177	15,670	14,426	18,702	12,649	273,522	260,252	210,057	292,483	177,601

Seeds—Linseed.										
	£	£	£	£	£

United Kingdom	7	6	3	8	..	6	14	3	10	..
India	429,410	475,873	569,378	765,795	766,685	254,484	300,257	243,451	543,029	507,426
New Zealand	10,965	3,522	494	2,851	2,256	6,209	2,559	518	3,355	2,361
Argentine Republic	122,393	122,985	122,411	1,526	..	66,038	64,287	51,203	711	..
China	198,885	44,259	13,468	32,065	..	100,184	23,544	5,498	12,369	..
Other Countries	96	5,666	5,429	625	..	90	2,919	4,085	841
Total	761,660	646,741	711,420	807,674	769,566	426,921	390,751	303,592	563,559	510,628

Sewing and other Cottons, Threads, &c.										
	£	£	£	£	£

United Kingdom	1,454,077	1,845,027	1,775,294	1,749,374	2,515,245	433,526	458,152	469,556	494,663	731,183
Canada	10,926	9,743	18,120	14,354	86,581	6,395	6,320	8,941	10,712	31,874
Other British Countries	34	..	461	..	7,036	8	..	151	..	354
France	15,591	14,739	18,232	19,153	177	9,099	7,145	8,593	6,795	112
Germany	25,846	25,633	10,985	2,359	23	18,598	20,100	7,648	1,535	21
Japan	17,823	55,857	71,470	171,433	8,650	1,292	3,243	4,031	10,602	742
United States of America	3,172	57,885	37,350	89,325	23,757	1,213	4,467	3,361	11,039	5,907
Other Foreign Countries	1,259	4,069	2,373	2,326	464	391	821	508	695	172
Total	1,528,728	2,012,953	1,934,285	2,048,324	2,641,933	470,522	500,248	502,789	536,101	769,465

Silk—Raw.										
	£	£	£	£	£

Hong Kong	655	281
China	161,448	37,661	..	5,305	..	78,791	19,002	..	3,319	..
Italy	9,195	3,088	..	4,267	2,861	..
Japan	893,933	1,298,263	886,301	958,928	695,189	390,700	577,495	390,900	797,332	558,860
United States of America	2,647	1,541
Other Countries	217	..	1,347	..	6,891	13	..	534	..	3,648
Total	1,065,448	1,338,571	887,648	967,321	702,080	474,052	598,038	391,434	803,512	562,508

TABLE XXVI.

COUNTRY OF ORIGIN.	QUANTITY.					VALUE.				
	1936-37.	1937-38.	1938-39.	1939-40.	1940-41.	1936-37.	1937-38.	1938-39.	1939-40.	1940-41.
Spirits—Brandy.										
United Kingdom	gal.	proof gal.	proof gal.	proof gal.	proof gal.	£	£	£	£	£
France	15,573	16,788	21,021	17,420	2,674	21,455	23,127	24,401	19,362	4,018
Other Countries	18	189	544	597	34	24	207	346	307	50
Total	15,591	17,011	21,565	18,019	2,708	21,480	23,347	24,747	19,673	4,068
Spirits—Gin.										
United Kingdom	gal.	proof gal.	proof gal.	proof gal.	proof gal.	£	£	£	£	£
Netherlands	25,562	33,002	34,341	35,306	40,399	15,985	20,145	20,675	23,931	32,270
Other Countries	24,136	19,302	19,825	15,707	105	15,021	12,021	12,416	11,494	73
Total	49,698	52,315	54,178	51,028	41,360	31,007	32,172	33,098	35,435	32,871
Spirits—Whisky.										
United Kingdom	gal.	proof gal.	proof gal.	proof gal.	proof gal.	£	£	£	£	£
Canada	457,519	532,547	521,931	774,581	452,727	489,693	565,984	552,521	848,286	521,068
Eire	808	1,124	1,388	4,069	287	528	745	976	2,981	226
Other Countries	111	158	..
Total	458,327	533,689	523,346	778,785	453,014	490,222	566,759	553,537	851,462	521,294
Stationery—Manufactured (excluding Books and Paperhangings).										
United Kingdom	£	£	£	£	£
Canada	426,582	478,743	484,196	515,662	432,664
New Zealand	16,521	32,429	15,538	14,354	4,669
Other British Countries	3,714	2,107	1,987	1,448	904
Belgium	7,295	13,494	6,304	5,454	13,385
France	2,062	1,058	463	328	6
Germany	40,134	44,405	47,961	54,915	7,172
Japan	38,351	39,848	46,920	9,412	686
United States of America	30,657	22,154	27,393	20,755	5,013
Other Foreign Countries	83,058	103,671	97,909	121,228	68,166
Total	30,618	46,611	20,719	20,197	6,604
Total	678,992	784,520	749,410	766,753	539,269
Sugar—Produce of Cane.										
Pacific Islands: Fiji	ton.	ton.	ton.	ton.	ton.	£	£	£	£	£
Other British Countries	1	15	22	218	..	41	38	41	12	..
Netherlands East Indies	17	27	12	12	4	8	174	347	4,687	3
Other Foreign Countries	15	5	8	..	10	241	381	163	180	82
Total	33	47	42	230	14	169	59	154	32	204
Total	33	47	42	230	14	459	652	705	4,911	289
Tea.										
Ceylon	entl.	entl.	entl.	entl.	entl.	£	£	£	£	£
India	119,264	107,722	115,944	91,164	65,184	744,873	680,985	703,610	599,159	456,674
Other British Countries	23,796	11,039	17,132	44,956	15,944	149,665	69,173	98,937	284,226	105,269
China	34	59	46	2,070	206	194	370	204	12,210	1,046
Japan	15,852	17,216	11,588	10,442	6,269	43,318	53,662	34,230	40,919	25,930
Netherlands East Indies	4,398	7,930	7,756	5,769	1,028	13,785	25,758	22,826	21,012	4,488
Other Foreign Countries	323,226	310,004	342,733	348,783	400,362	1,489,968	1,564,387	1,622,624	1,935,389	2,291,324
Total	1	..	111	295	..	9	..	452	1,349	..
Total	486,571	453,070	495,310	503,479	494,993	2,441,812	2,394,335	2,482,883	2,894,264	2,884,731
Timber—Dressed.										
United Kingdom	sup. ft.	sup. ft.	sup. ft.	sup. ft.	sup. ft.	£	£	£	£	£
Canada	2,609	235	551	105	3	190	61	38	3	1
Other British Countries	6,772,408	12,267,864	8,926,950	8,043,430	2,195,759	53,354	132,033	79,678	81,179	33,902
Norway	98,196	91,387	2,576	153	38,923	705	1,673	18	3	953
Sweden	5,312,467	5,510,582	4,209,070	2,038,527	..	40,973	58,746	37,980	19,412	..
United States of America	2,504,871	5,362,982	1,977,921	1,015,839	..	22,765	65,225	21,308	13,032	1
Other Foreign Countries	2,326,883	1,921,944	2,242,023	1,451,228	850,404	14,789	19,994	19,324	15,150	12,239
Total	220,576	776,892	418,430	23,279	..	4,218	11,570	5,406	1,828	..
Total	17,238,010	25,931,886	17,777,521	12,572,561	3,085,089	136,994	289,302	163,752	130,607	47,096

TABLE XXVI.

COUNTRY OF ORIGIN.	QUANTITY.					VALUE.				
	1936-37.	1937-38.	1938-39.	1939-40.	1940-41.	1936-37.	1937-38.	1938-39.	1939-40.	1940-41.
Timber—Undressed, including Logs.(a)										
	sup. ft.	sup. ft.	sup. ft.	sup. ft.	sup. ft.	£	£	£	£	£
United Kingdom	74,655	174,702	114,624	51,936	61,710	6,797	11,267	8,758	4,530	1,582
Canada	261,218,881	334,233,219	296,947,614	216,715,892	59,880,170	706,766	1,352,060	978,563	933,710	341,621
India	135,616	189,733	7,471	38,669	..	5,074	2,072	229	866	..
Malaya (British)	127,943	368,982	165,177	132,306	214,279	766	2,339	1,109	826	925
New Zealand	17,113,700	14,568,435	11,193,277	15,328,275	16,243,856	198,028	176,648	138,568	170,636	181,649
Other British Countries	4,253,560	9,684,058	10,840,243	7,880,707	11,602,918	22,287	58,488	59,989	49,699	73,053
Japan	786,211	726,653	374,351	377,307	138,980	8,312	11,846	6,738	6,721	3,514
Netherlands East Indies	486	..	19,585	456	1,987,074	29	..	104	3	7,697
New Caledonia	1,814	62,404	1,671,476	1,235,744	836,444	7	250	5,684	5,697	4,337
Norway	300	124,033	21,474	804	..	72	1,332	307	116	..
Philippine Islands	3,390,234	4,358,735	6,878,590	4,584,116	2,270,037	25,202	33,832	58,220	48,615	23,668
Sweden	2,549,149	2,408,714	4,653,920	972,441	280	16,061	22,408	32,409	7,183	2
United States of America	23,490,148	31,643,070	12,244,948	25,205,134	6,884,990	174,897	272,894	167,738	241,060	79,437
Other Foreign Countries	5,028,110	8,239,885	2,965,712	2,351,403	375,090	26,214	62,117	23,171	17,766	3,230
Total	318,170,807	406,782,623	348,098,462	274,875,190	100,585,828	1,250,512	2,007,553	1,480,987	1,490,428	720,715

(a) Exclusive of Timber not measured in super. feet.

Tobacco—Manufactured.

	cntl.	cntl.	cntl.	cntl.	cntl.	£	£	£	£	£
United Kingdom	110	124	139	163	89	3,080	3,702	4,039	4,724	2,586
Other British Countries	220	227	264	361	282	3,704	3,950	4,612	6,573	5,213
United States of America	5,227	6,660	5,907	4,778	2,487	48,348	62,481	59,198	51,824	25,741
Other Foreign Countries	1	..	7	1	..	12	13	105	8	1
Total	5,558	7,011	6,317	5,303	2,858	55,204	70,146	67,984	63,129	33,541

Tobacco—Unmanufactured.

	cntl.	cntl.	cntl.	cntl.	cntl.	£	£	£	£	£
British Countries	1,560	308	680	458	9,915	5,006	2,245	4,732	4,164	76,907
Brazil	736	425	44	423	447	3,417	2,103	190	2,270	1,539
Netherlands	51	3	41	603	14	231
Netherlands East Indies	2,318	1,567	1,460	1,801	7,153	37,018	20,718	14,443	28,644	35,473
Philippine Islands	1,192	849	668	274	203	2,524	1,781	1,475	1,022	725
Syria	183	171	333	19	..	686	600	995	103	..
United States of America	199,772	228,673	222,112	291,891	50,548	1,548,211	1,859,645	1,716,435	1,778,823	322,818
West Indies : Cuba	1,170	842	1,268	726	532	8,841	8,120	11,693	6,957	4,754
Other Foreign Countries	127	85	54	32	29	1,223	921	784	430	471
Total	207,109	232,923	226,660	295,624	68,827	1,607,529	1,896,147	1,750,978	1,822,413	412,687

Tobacco—Cigars.

	cntl.	cntl.	cntl.	cntl.	cntl.	£	£	£	£	£
United Kingdom	4	9	1	3	19	422	624	107	324	416
Other British Countries	5	7	5	1	2	199	461	379	65	76
Belgium	4	1	1	289	45	76	15	..
Netherlands	1	2	1	1	..	85	138	112	128	..
Philippine Islands	4	8	2	2	..	187	398	150	63	1
United States of America	29	24	35	19	..	4,346	3,732	5,050	3,178	20
West Indies : Cuba	55	48	48	26	1	8,600	7,436	8,614	5,159	312
Other Foreign Countries	2	17	42	43	25	1
Total	102	99	95	52	22	14,145	12,876	14,531	8,957	820

Tobacco—Cigarettes.

	cntl.	cntl.	cntl.	cntl.	cntl.	£	£	£	£	£
United Kingdom	979	459	581	821	238	30,339	15,443	14,557	16,049	8,065
Egypt	4	3	2	2	..	185	171	126	69	25
United States of America	343	607	581	531	2	9,050	15,374	14,881	15,117	159
Other Countries	23	7	17	14	360	747	171	302	103	9,402
Total	1,349	1,076	1,181	1,368	600	40,321	31,159	29,866	31,338	17,651

TABLE XXVI.

COUNTRY OF ORIGIN.	QUANTITY.					VALUE.				
	1936-37.	1937-38.	1938-39.	1939-40.	1940-41.	1936-37.	1937-38.	1938-39.	1939-40.	1940-41.
Vehicles—Motor Chassis, Assembled and Unassembled.										
	No.	No.	No.	No.	No.	£	£	£	£	£
United Kingdom	21,466	28,884	27,889	26,880	6,527	2,182,185	2,771,214	2,591,293	2,163,489	591,302
Canada	24,408	30,957	26,980	25,489	19,900	1,365,958	1,936,613	1,894,213	1,963,456	1,817,710
France	11	26	276	1,717	3,188	22,724	..
Germany	72	421	857	191	59	18,425	76,254	94,630	21,940	6,581
Italy	127	190	166	96	..	5,763	11,123	6,364	3,061	..
United States of America	23,804	29,148	20,171	13,276	3,678	1,876,434	2,554,965	1,826,663	1,335,779	383,597
Other Countries	38	21	5	6	4	9,875	3,700	598	1,082	668
Total	69,915	89,632	76,094	66,223	30,168	5,458,640	7,355,586	6,416,949	5,510,931	2,799,768
Vehicles—Motor Chassis Parts and Motor Parts n.e.i. including Bodies.										
						£	£	£	£	£
United Kingdom	473,795	393,355	456,920	413,671	159,116
Canada	119,902	154,817	137,182	180,647	257,385
France	816	537	434	2,741	27
Germany	19,705	35,062	22,073	3,255	449
Italy	875	4,486	2,038	1,349	61
United States of America	328,862	376,584	317,638	343,163	340,843
Other Countries	1,489	152,957	973	940	746
Total	945,444	1,117,798	937,258	945,766	758,627

PRINCIPAL EXPORTS TO COUNTRIES, 1936-37 TO 1940-41.

TABLE XXVII.

Principal Articles of Australian Produce Exported to various Countries, 1936-37 to 1940-41.

COUNTRY TO WHICH EXPORTED.	QUANTITY.					VALUE.				
	1936-37.	1937-38.	1938-39.	1939-40.	1940-41.	1936-37.	1937-38.	1938-39.	1939-40.	1940-41.
Animals (Living)—Cattle.										
	No.	No.	No.	No.	No.	£	£	£	£	£
Pacific Islands (British)	111	76	27	25	41	1,185	824	521	355	643
Union of South Africa	1	1	4	105	120	193	..
Other British Countries	132	196	323	247	175	2,781	2,708	4,824	4,221	2,547
Philippine Islands	15	56	18	71	38	140	1,035	383	1,122	545
Other Foreign Countries	13	17	72	67	6	617	350	945	1,063	210
Australian Produce	271	346	441	414	260	4,723	5,022	6,793	6,954	3,945
Other Produce	10	2	6	5	3	2,632	760	2,780	712	628
Total	281	348	447	419	263	7,355	5,782	9,573	7,666	4,573
Animals (Living)—Horses.										
	No.	No.	No.	No.	No.	£	£	£	£	£
United Kingdom	517	..	1	10,160	..	50
India	3,488	3,152	1,806	1,006	648	90,083	75,073	54,691	29,363	27,793
Malaya (British)	99	62	54	52	318	11,257	8,297	8,618	10,486	16,540
New Zealand	46	91	39	31	19	6,739	19,094	13,297	5,472	12,142
Other British Countries	92	72	109	86	328	11,322	1,511	4,229	2,518	6,230
Japan	39	33	6	3,090	1,638	600
Netherlands East Indies	205	218	286	273	252	5,150	6,515	8,714	7,650	7,826
Philippine Islands	236	42	160	63	93	9,169	1,571	7,427	3,700	5,618
Other Foreign Countries	259	132	45	155	55	5,295	2,822	1,200	3,400	49,722
Australian Produce	4,981	3,802	2,506	1,666	1,713	152,265	116,521	98,826	62,589	125,871
Other Produce	45	20	26	27	6	19,036	22,115	15,108	17,505	2,753
Total	5,026	3,822	2,532	1,693	1,719	171,301	138,636	113,934	80,094	128,624
Animals (Living)—Sheep.										
	No.	No.	No.	No.	No.	£	£	£	£	£
Malaya (British)	44,638	56,356	58,611	55,213	73,294	27,593	35,135	36,044	31,795	55,845
New Zealand	362	511	884	699	421	3,856	5,891	7,942	5,064	3,136
Union of South Africa	112	322	651	1,049	224	1,060	3,082	5,506	8,874	2,190
Other British Countries	1,588	1,252	276	672	544	2,121	2,281	916	727	896
Japan	9,082	9,405	7,918	12,579	6,187	26,917	28,239	21,226	36,205	16,860
Pacific Islands (Foreign)	4	10	57	209	29	25	53	158	421	107
Other Foreign Countries	4,105	3,611	8,921	7,510	..	11,701	11,384	26,873	20,516
Australian Produce	55,786	71,961	72,008	79,342	88,209	61,572	86,382	83,176	109,959	99,550
Other Produce	13	88	19	33	..	1,404	2,788	1,190	2,637	..
Total	55,799	72,049	72,027	79,375	88,209	62,976	89,170	84,366	112,596	99,550

TABLE XXVII.

COUNTRY TO WHICH EXPORTED.	QUANTITY.					VALUE.				
	1936-37.	1937-38.	1938-39.	1939-40.	1940-41.	1936-37.	1937-38.	1938-39.	1939-40.	1940-41.
Biscuits.										
	cntl.	cntl.	cntl.	cntl.	cntl.	£	£	£	£	£
Ceylon	395	468	350	865	1,427	1,069	1,374	1,170	3,890	9,130
Fiji	1,625	1,866	1,623	1,505	1,782	7,045	8,789	7,518	6,802	8,234
Gilbert and Ellice Is. Colony ..	2,832	3,510	2,015	3,683	4,454	3,673	4,816	2,906	5,092	7,090
India	552	392	260	532	475	1,810	1,449	856	1,882	2,355
Malaya (British)	1,008	923	1,356	2,737	4,990	3,789	4,216	6,824	12,877	26,122
New Zealand	140	244	103	110	32	777	666	235	329	144
Papua	1,226	1,629	924	1,645	1,459	2,776	3,965	3,042	3,966	3,791
Solomon Islands	3,500	2,320	1,310	1,472	1,082	5,568	4,538	2,438	2,915	2,121
Territory of New Guinea	9,606	8,074	2,821	1,971	989	15,631	15,562	5,952	4,639	3,700
Other British Countries	1,331	1,405	1,580	2,661	30,99	3,350	4,173	4,869	8,397	88,184
Netherlands East Indies	6,369	5,248	4,725	5,855	10,09	32,683	24,274	25,287	29,982	58,459
New Caledonia	761	468	400	511	87	2,928	1,907	1,628	2,216	4,121
New Hebrides	959	782	413	581	139	1,988	1,771	1,110	1,293	421
Other Pacific Islands (Foreign)	1,505	1,531	926	866	76	4,533	4,738	2,940	2,441	1,481
Other Foreign Countries	147	169	87	10,385	12,999	791	679	407	25,415	50,998
Australian Produce	31,956	29,029	18,893	35,379	72,552	88,411	82,917	67,182	112,139	266,351
Other Produce	6	47	41	62	25	23	213	143	295	287
Total	31,962	29,076	18,934	35,441	72,577	88,434	83,130	67,325	112,434	266,638

Bran, Pollard, and Sharps (see " Grain and Pulse ").

Butter.

	cntl.	cntl.	cntl.	cntl.	cntl.	£	£	£	£	£
United Kingdom	1,606,719	1,841,698	2,170,515	2,441,918	1,740,092	8,059,302	9,970,954	12,127,260	14,715,766	10,516,649
Canada	112	14,010	..	1,120	610	620	78,953	..	7,250	3,921
Ceylon	7,005	7,443	7,999	10,543	11,406	35,958	44,193	46,899	66,028	75,302
Fiji	72	46	48	11	6	504	354	310	74	42
Hong Kong	8,956	10,253	8,198	12,439	9,930	47,130	64,238	49,879	80,582	66,103
India	3,508	2,715	2,813	4,404	4,294	19,539	16,880	17,167	28,362	28,635
Malaya (British)	17,117	17,133	17,121	22,698	28,722	98,502	106,533	106,195	149,417	186,765
Malta	191	23	2,015	3,889	1,933	704	91	11,712	25,970	18,035
Mauritius	1,403	1,220	1,475	1,284	924	8,647	8,413	9,989	8,783	6,988
Palestine	90	1,366	4,511	13,672	..	640	7,857	29,226	92,698
Papua	499	618	684	813	855	3,210	4,472	4,761	5,764	6,171
Territory of New Guinea	1,928	1,787	1,977	2,056	1,810	11,128	12,047	12,188	13,724	12,215
Other British Countries	3,144	3,770	6,297	10,007	16,128	17,145	29,962	39,458	67,207	109,666
Belgium	404	273	281	2,245	1,604	1,616
China	10,148	2,671	3,812	5,825	5,984	52,492	16,028	22,466	37,286	39,343
Egypt	8,562	7,737	14,479	40,606	44,534	44,199	45,845	82,717	258,553	290,788
Japan	2,746	105	..	22	83	13,294	697	..	142	560
Netherlands East Indies	56,458	46,136	44,137	42,858	54,963	311,690	288,009	276,025	283,624	376,689
New Caledonia	1,281	978	859	1,069	991	7,142	6,136	5,557	7,935	6,706
Panama	262	224	214	1,655	1,232	1,340	1,346	1,215	10,494	8,117
Philippine Islands	10,409	11,748	9,208	13,080	13,904	54,249	71,373	55,740	82,633	89,558
Thailand (Siam)	927	767	820	690	409	5,392	5,215	5,348	4,715	3,093
United States of America	10	92	7	12	..	57	593	40	163	..
Other Foreign Countries	1,233	1,919	1,103	1,681	4,604	7,154	6,548	7,438	11,920	35,447
Total—Australian Produce	1,743,094	1,973,456	2,295,428	2,623,191	1,957,086	8,801,643	10,781,124	12,891,837	15,894,718	11,973,485

Cattle (see " Animals ").

Cheese.

	lb.	lb.	lb.	lb.	lb.	£	£	£	£	£
United Kingdom	12,907,794	26,145,962	34,799,081	40,682,288	22,632,080	335,776	792,905	1,019,681	1,324,676	982,581
Hong Kong	149,510	198,586	197,598	238,062	313,715	7,657	9,605	9,846	11,734	15,835
India	126,596	120,517	127,604	640,677	1,968,846	7,971	7,375	8,291	37,098	114,349
Malaya (British)	236,821	173,724	200,595	354,076	828,007	10,054	7,929	8,781	15,411	41,453
Pacific Islands—										
Territory of New Guinea	23,084	19,415	21,910	24,234	24,293	1,048	959	1,128	1,227	1,119
Other Islands	17,235	26,519	11,687	15,671	23,068	810	522	638	860	1,294
Other British Countries	100,943	126,041	72,483	242,111	2,681,172	3,870	5,870	3,933	10,545	104,110
China	53,768	19,278	81,721	85,785	221,203	2,632	1,022	3,674	3,817	11,487
Japan	15,783	16,528	420	..	2,532	881	935	29	..	105
Netherlands East Indies	37,301	45,975	60,921	129,423	1,491,969	2,030	2,402	3,211	7,090	82,102
Pacific Islands—										
New Caledonia	68,246	49,459	46,919	49,992	47,896	2,808	2,155	2,085	2,352	2,587
Other Islands	747	185	416	4,752	2,650	29	10	20	217	118
Philippine Islands	136,919	155,259	146,992	157,132	187,739	6,729	7,717	7,308	8,257	10,941
Other Foreign Countries	48,901	147,945	155,283	431,543	3,482,663	1,679	5,704	5,306	16,247	175,819
Australian Produce	13,923,648	27,245,393	35,923,630	43,055,746	33,907,833	383,974	845,110	1,073,931	1,440,131	1,543,909
Other Produce	924	245	837	33	..	53	20	77	9	..
Total	13,924,572	27,245,638	35,924,467	43,055,779	33,907,833	384,027	845,130	1,074,008	1,440,140	1,543,909

TABLE XXVII.

COUNTRY TO WHICH EXPORTED.	QUANTITY.					VALUE.				
	1936-37.	1937-38.	1938-39.	1939-40.	1940-41.	1936-37.	1937-38.	1938-39.	1939-40.	1940-41.
Coal (exclusive of "Bunker" Coal).										
	ton.	ton.	ton.	ton.	ton.	£	£	£	£	£
United Kingdom	1	..	12	1,028	907	1	..	90	1,028	907
Fiji	26,030	19,888	31,377	17,409	18,851	19,249	16,267	25,814	14,990	17,030
India	29,103	29,488	4,399	..	1,345	23,818	24,799	3,852	..	1,278
Malaya (British)	13,948	23,803	7,837	7,291	8,038	12,400	22,426	8,023	7,677	9,646
New Zealand	111,282	119,777	112,926	44,477	104,273	110,130	117,624	107,689	42,598	108,968
Other British Countries	26,066	23,693	15,908	9,431	12,631	21,524	21,311	15,031	8,436	12,106
Netherlands East Indies	23,267	47,612	22,364	37,449	6,828	19,471	42,090	21,207	39,078	7,651
New Caledonia	71,021	80,447	95,356	108,644	142,800	51,657	61,024	77,824	95,916	137,357
Peru	2,674	2,206
Philippine Islands	34,297	35,104	51,580	36,102	33,401	36,138	37,595	53,382	38,426	35,551
Other Foreign Countries	2,699	13,061	40,326	2,818	1,029	3,863	11,618	34,142	2,906	1,038
Total—Australian Produce	340,388	392,873	382,085	264,649	330,103	300,457	354,754	347,054	251,055	331,532

Copper—Ingot and Matte.

	ton.	ton.	ton.	ton.	ton.	£	£	£	£	£
United Kingdom	1,700	..	1	93,787	..	66	16	..
New Zealand	21	33	16	4	..	1,448	1,988	905	240	..
Belgium	1,707	1,873	1,060	490	..	39,725	31,651	14,685	7,346	..
Germany	21	1,512
Other Foreign Countries	2	5	..	157	355	..
Australian Produce	3,451	1,906	1,077	499	..	136,629	33,639	15,656	7,957	..
Other Produce	6
Total	3,451	1,906	1,077	499	..	136,629	33,645	15,656	7,957	..

Copper—Ores and Concentrates.

	cwt.	cwt.	cwt.	cwt.	cwt.	£	£	£	£	£
United Kingdom	1,541	64	376	1,484	547	1,092
Belgium	422	280	628	1,035	364	1,483
Germany	4,457	3,380	2,870	1,500	..	10,321	4,432	3,815	1,925	..
Netherlands	706	1,737
United States of America	240,321	265,647	263,882	99,870	46	380,917	380,622	401,148	184,244	270
Other Foreign Countries	5,085	1,372
Total—Australian Produce	247,447	274,456	267,756	101,370	46	395,494	387,337	407,538	186,169	270

Eggs in Shell.

	doz.	doz.	doz.	doz.	doz.	£	£	£	£	£
United Kingdom	16,398,501	11,215,950	10,069,570	10,192,470	17,224,870	948,587	680,654	631,976	591,220	1,082,838
Pacific Islands—										
Territory of New Guinea	51,256	44,700	41,338	49,086	43,554	4,123	3,797	3,488	3,790	3,350
Other Islands	16,780	23,663	32,430	36,614	49,208	1,266	1,923	2,547	2,731	3,579
Other British Countries	2,672	1,500	58	50	504,100	250	178	33	3	32,991
Pacific Islands (Foreign)	4,625	1,546	840	630	..	348	159	77	54	..
Other Foreign Countries	60	4	108	496	..	4	2	38	56	..
Total—Australian Produce	16,473,894	11,287,363	10,144,344	10,279,346	17,881,732	954,578	686,713	638,159	597,854	1,122,758

Fertilizers.

	ton.	ton.	ton.	ton.	ton.	£	£	£	£	£
Fiji	2,298	1,848	2,006	2,680	742	7,984	7,115	7,428	10,612	4,385
New Zealand	57	132	7	6	1	206	384	66	154	25
Other British Countries	1,179	3,077	1,307	2,853	549	13,379	30,922	12,062	26,858	6,715
Japan	210	617
Other Foreign Countries	1,891	1,521	1,220	945	83	18,329	16,660	14,132	15,197	2,396
Australian Produce	5,635	6,578	4,540	6,484	1,375	40,515	55,081	33,688	52,821	13,521
Other Produce	265	555	344	237	4	3,362	6,258	3,873	2,625	107
Total	5,900	7,133	4,884	6,721	1,379	43,877	61,339	37,561	55,446	13,628

TABLE XXVII.

COUNTRY TO WHICH EXPORTED.	QUANTITY.					VALUE.				
	1936-37.	1937-38.	1938-39.	1939-40.	1940-41.	1936-37.	1937-38.	1938-39.	1939-40.	1940-41.
Flour (see "Grain and Pulse").										
Fodders—Compressed Fodder, Hay and Chaff, and Oil Cake.										
United Kingdom	£ 10,593	£ 32,197	£ 42,108	£ 72,328	£ 5,284
Ceylon	899	997	1,527	1,782	2,342
India	11,232	2,019	630	501	537
Malaya (British)	8,145	7,485	6,136	8,395	10,870
New Zealand	3,873	7,115	7,592	10,396	10,765
Other British Countries	1,959	1,348	2,094	1,266	8,707
Belgium	14,868	670	120
Philippine Islands	2,277	3,203	5,055	3,843	6,114
Other Foreign Countries	3,117	1,794	13,416	15,085	6,520
Australian Produce	56,963	56,855	78,678	112,996	51,139
Other Produce	191	39	106	27	55
Total	57,154	56,894	78,784	113,023	51,194

Fruits, Dried—Currants.

	entl.	entl.	entl.	entl.	entl.	£	£	£	£	£
United Kingdom	203,360	278,099	463,649	233,143	279,155	340,814	470,799	660,899	367,718	453,330
Canada	40,189	46,978	50,479	51,058	49,385	65,460	71,585	82,042	84,181	71,084
New Zealand	10,212	7,387	9,896	13,172	10,548	18,483	13,460	16,230	20,009	17,054
Union of South Africa	1,347	1,859	1,342	607	..	2,779	3,773	2,993	1,823	..
Other British Countries	4,104	3,871	2,538	4,083	14,435	7,366	6,132	4,117	6,475	20,787
China	296	73	246	277	151	554	101	351	406	220
Netherlands East Indies	2,830	2,996	3,218	3,869	5,942	4,271	4,336	4,646	5,599	9,462
United States of America	98	54	93	129	..	123	81	135	209
Other Foreign Countries	620	588	772	834	1,423	1,007	843	1,607	1,332	2,502
Total—Australian Produce	262,958	341,949	532,194	307,136	361,668	440,734	571,143	772,966	487,678	574,648

Fruits, Dried—Raisins.

	entl.	entl.	entl.	entl.	entl.	£	£	£	£	£
United Kingdom	458,367	713,075	684,687	415,104	655,576	847,164	1,411,234	1,317,502	806,214	1,144,379
Canada	353,035	271,260	317,371	328,479	286,470	511,874	419,482	479,055	484,579	421,660
Ceylon	4,553	7,208	5,610	4,863	6,251	7,714	9,654	10,036	7,148	8,913
New Zealand	93,481	67,387	97,681	80,397	102,769	164,650	119,894	159,246	137,107	182,701
Other British Countries	4,141	2,515	2,067	3,586	15,113	6,242	4,393	3,549	5,750	24,916
China	206	128	181	100	136	290	170	231	135	179
Netherlands East Indies	1,754	1,937	1,876	1,920	3,290	2,775	2,919	2,824	4,446	5,838
Other Foreign Countries	62	270	451	633	972	200	698	1,596	1,974	2,404
Australian Produce	915,599	1,063,780	1,109,924	835,082	1,070,577	1,540,909	1,968,444	1,974,039	1,447,353	1,790,990
Other Produce	1	1	6	6
Total	915,599	1,063,781	1,109,925	835,082	1,070,577	1,540,909	1,968,450	1,974,045	1,447,353	1,790,990

Fruits, Dried—All Other.

	entl.	entl.	entl.	entl.	entl.	£	£	£	£	£
United Kingdom	9,836	37,662	25,329	3,002	15	29,688	96,204	67,245	7,662	42
Canada	78	333	27	1,336	162	109	500	75	2,499	314
New Zealand	14,850	13,801	13,057	8,997	7,013	45,603	45,031	48,324	43,116	34,879
Other British Countries	480	738	461	874	9,809	1,409	1,907	1,219	3,429	36,255
Netherlands East Indies	192	178	231	30	149	679	542	664	129	517
Other Foreign Countries	84	37	47	464	12,773	227	85	144	1,820	49,963
Australian Produce	25,520	52,749	39,152	14,793	29,921	77,715	144,269	117,671	58,655	121,970
Other Produce	1,083	566	117	162	5,725	838	623	143	257	7,771
Total	26,603	53,315	39,269	14,865	35,646	78,553	144,892	117,814	58,912	129,741

TABLE XXVII.

COUNTRY TO WHICH EXPORTED.	QUANTITY.					VALUE.				
	1936-37.	1937-38.	1938-39.	1939-40.	1940-41.	1936-37.	1937-38.	1938-39.	1939-40.	1940-41.
Fruits—Fresh.										
	cntl.	cntl.	cntl.	cntl.	cntl.	£	£	£	£	£
United Kingdom	1,909,374	1,886,440	2,023,970	837,632	32,190	1,433,872	1,424,979	1,400,613	769,008	33,103
Canada	16,807	20,446	3,294	6,919	1,208	17,042	20,365	3,457	8,822	2,735
Ceylon	20,502	18,470	22,134	12,000	10,398	28,310	24,582	28,528	17,907	17,774
Fiji	959	1,982	1,217	1,641	2,169	1,355	1,960	1,506	1,948	2,199
India	8,163	14,137	12,137	11,985	9,610	7,640	13,469	11,159	10,732	10,996
Malaya (British)	36,520	55,004	51,695	60,091	44,038	48,538	69,887	63,343	82,704	71,638
New Zealand	208,505	239,632	257,366	195,909	219,577	187,351	222,614	185,788	159,505	206,574
Union of South Africa	873	522	3	..	25	1,050	436	3	..	27
Other British Countries	24,336	21,793	18,493	16,287	10,392	29,425	26,007	23,000	19,792	14,534
Egypt	13,009	7,184	10,280	9,657	2,347	11,104	4,895	11,033	12,512	1,767
Germany	88,087	98,347	157,750	13	..	70,772	81,383	120,830	21	..
Netherlands	45,719	22,008	19,414	29,622	14,672	14,550
Netherlands East Indies	21,929	24,622	25,611	21,560	15,612	27,401	29,702	32,725	30,766	23,353
Sweden	43,629	50,519	71,574	36,702	..	41,031	45,118	68,328	36,075	..
Other Foreign Countries	54,764	94,898	77,443	11,625	4,053	45,377	74,253	58,011	16,796	8,392
Australian Produce	2,493,176	2,556,004	2,752,381	1,222,021	351,619	1,979,890	2,054,322	2,022,874	1,166,588	393,092
Other Produce	116	222	56	68	7	212	864	62	103	6
Total	2,493,292	2,556,226	2,752,437	1,222,089	351,626	1,980,102	2,055,186	2,022,936	1,166,691	393,098

	QUANTITY.					VALUE.				
	lb.	lb.	lb.	lb.	lb.	£	£	£	£	£
Fruits—Preserved in Liquid.										
United Kingdom	53,607,116	74,225,019	69,305,720	67,119,028	2,427,980	805,400	1,064,795	1,041,385	1,113,425	38,930
Canada	4,622,620	3,619,909	3,424,468	4,540,004	8,464,727	87,099	69,527	69,271	95,449	183,527
Ceylon	106,403	236,276	167,040	408,479	562,830	1,941	4,391	3,127	8,523	11,082
India	421,995	418,117	426,111	628,691	1,817,561	8,473	8,008	8,166	12,331	37,344
Malaya (British)	46,272	63,437	42,864	371,212	1,258,515	756	1,024	756	7,355	21,125
New Zealand	4,925,875	6,962,247	7,071,724	3,980,485	3,361,367	89,894	123,607	129,893	74,649	63,258
Papua	21,914	31,262	12,198	34,240	48,224	630	826	341	782	1,106
Union of South Africa	8,525	7,199	25,282	24,548	153,815	200	212	442	549	3,400
Other British Countries	469,712	512,793	405,840	1,319,766	9,732,185	8,491	8,943	7,148	24,154	166,683
Egypt	1,079	5,804	14,312	294,221	15,437,250	23	119	284	5,235	252,685
Netherlands East Indies	357,378	281,837	264,869	299,875	829,280	5,515	4,586	4,398	5,321	16,420
Pacific Islands (Foreign)	39,747	20,056	15,460	28,660	39,257	836	385	293	551	804
Other Foreign Countries	180,556	114,118	102,903	57,766	364,852	2,736	1,539	1,566	1,160	5,890
Australian Produce	64,809,192	86,498,134	81,278,791	79,106,905	44,497,843	1,011,994	1,287,962	1,267,070	1,349,484	802,254
Other Produce	14,772	19,868	198,929	26,378	34,380	194	401	4,455	418	716
Total	64,823,964	86,518,002	81,477,720	79,133,283	44,532,223	1,012,188	1,288,363	1,271,525	1,349,902	802,970

	QUANTITY.					VALUE.				
	cntl.	cntl.	cntl.	cntl.	cntl.	£	£	£	£	£
Grain and Pulse—Barley.										
United Kingdom	676,137	1,984,998	1,027,052	259,425	95,903	280,792	657,906	278,026	65,548	21,786
New Zealand	246,561	222,091	189,337	316,847	344,240	74,468	74,664	40,979	63,315	110,491
Other British Countries	12,157	1,467	273	4,642	6,096	2,535	743	116	2,162	2,825
Belgium	204,791	172,860	92,291	32,819	..	81,679	64,570	22,777	7,957	..
Japan	162,977	16,761	..	478,786	..	64,930	8,030	..	125,918	..
Other Foreign Countries	187	57	131	852,712	10,111	91	30	37	255,621	6,241
Total—Australian Produce	1,302,810	2,398,234	1,309,084	1,945,231	456,350	504,495	805,943	341,935	520,521	141,343

	QUANTITY.					VALUE.				
	cntl.	cntl.	cntl.	cntl.	cntl.	£	£	£	£	£
Grain and Pulse—Bran, Pollard, and Sharps.										
United Kingdom	360,338	517,090	844,446	413,176	7,071	109,731	146,065	207,290	88,861	3,368
Ceylon	242	186	741	538	139	30	54	201	141	46
Fiji	120,305	113,116	136,035	145,445	157,644	66,127	59,385	45,520	60,010	77,872
India	18,665	617	361	..	11	2,889	196	96	..	3
Malaya (British)	6,715	8,322	9,410	10,118	7,188	2,180	2,779	2,574	2,425	1,951
Mauritius	14,827	6,493	17,205	..	1,829	4,283	1,937	4,348	..	515
New Zealand	167,222	202,803	481,775	453,496	169,770	49,554	65,251	132,710	96,152	46,955
Other British Countries	7,777	9,077	64,224	21,120	12,345	3,981	4,465	16,619	5,957	5,893
New Caledonia	2,570	1,442	1,378	2,301	1,988	858	562	400	652	742
Other Foreign Countries	2,313	2,419	4,150	82,084	2,001	695	900	1,332	17,428	661
Total—Australian Produce	700,974	861,565	1,559,725	1,128,278	359,986	240,328	281,594	411,090	271,626	138,006

TABLE XXVII.

COUNTRY TO WHICH EXPORTED.	QUANTITY.					VALUE.				
	1936-37.	1937-38.	1938-39.	1939-40.	1940-41.	1936-37.	1937-38.	1938-39.	1939-40.	1940-41.
Grain and Pulse—Flour.										
	entl.	entl.	entl.	entl.	entl.	£	£	£	£	£
United Kingdom	3,546,590	3,758,858	2,379,151	3,788,735	1,608,356	1,760,006	1,742,708	705,518	1,539,547	697,747
Aden	61,839	37,995	81,338	88,442	1,866	29,392	19,036	26,135	32,849	813
Borneo (British)	19,257	23,242	26,719	41,837	56,685	10,938	12,229	9,752	18,648	29,299
Ceylon	326,498	286,102	362,941	360,675	386,237	172,091	133,757	112,444	139,511	192,898
Cyprus	88,870	82,445	115,537	50,687	..	41,331	34,648	33,164	15,791	..
Fiji	82,810	82,381	88,294	93,426	91,958	46,668	43,518	29,264	33,705	46,371
Hong Kong	810,063	1,325,814	460,811	306,082	728,926	399,141	634,477	148,305	134,157	360,524
Malaya (British)	1,331,910	1,309,286	1,339,307	1,586,965	1,802,140	656,717	634,411	438,072	589,827	874,557
Malta	103,037	185,357	100,814	134,052	114,682	49,252	86,120	31,533	62,044	51,972
Mauritius	185,018	216,586	270,503	312,858	128,685	88,435	105,471	77,475	113,103	59,089
New Zealand	13,683	13,979	11,083	5,455	122,962	6,947	7,277	3,757	2,214	45,760
Papua	13,993	16,139	20,345	18,423	21,010	8,041	8,821	7,020	7,927	10,725
Sudan	242,264	199,482	373,997	476,057	62,277	121,145	101,526	112,890	167,072	29,345
Union of South Africa	4,151	5,467	2,634	34,892	48,431	2,225	2,861	936	12,172	23,068
Other British Countries	502,098	674,595	641,214	681,118	730,342	264,490	346,374	201,067	252,004	331,070
Africa, Portuguese East	164,403	144,536	148,435	142,266	124,643	60,558	73,670	50,689	53,711	61,858
Africa, Portuguese West	70,921	70,182	60,818	1,310	..	40,587	35,307	21,694	514	..
China	42,258	630,873	4,337,574	1,024,346	4,033,409	23,299	280,555	1,307,430	346,630	1,992,917
Egypt	700,098	373,483	343,066	656,831	878,173	326,560	165,086	106,646	261,916	394,415
French Indo-China	89,435	132,274	139,896	245,945	205,332	43,670	63,996	47,430	101,099	97,247
Japan	2,035	1,160	164	98	383,091	1,011	604	65	39	181,152
Madagascar	5,645	3,366	1,265	28,101	999	2,790	1,701	490	12,062	476
Manchuria including Kwantung Peninsula	188,438	238,811	..	264,837	717,537	93,051	122,379	..	81,725	373,970
Netherlands	103,965	157,942	117,179	16,203	..	55,473	76,883	39,321	4,376	..
Netherlands East Indies	1,498,555	1,661,580	1,930,477	2,183,229	2,282,876	741,636	807,629	647,746	828,322	1,135,715
New Caledonia	64,070	69,470	74,765	88,124	83,476	35,553	36,472	25,436	31,517	40,836
Other Pacific Islands (Foreign)	85,253	80,087	89,317	68,563	85,666	49,093	44,681	34,337	27,691	43,150
Philippine Islands	710,441	545,605	654,443	590,381	376,771	346,083	273,459	212,018	223,352	182,313
Thailand (Siam)	171,188	194,569	263,922	199,471	186,018	82,704	93,910	87,663	73,509	89,224
Other Foreign Countries	60,777	87,754	65,295	196,646	175,559	32,055	42,922	21,913	64,451	80,621
Total—Australian Produce	11,295,563	12,609,420	14,501,304	13,686,055	15,481,107	5,590,942	6,032,488	4,540,210	5,231,485	7,427,132

Grain and Pulse—Wheat.

	entl.	entl.	entl.	entl.	entl.	£	£	£	£	£
United Kingdom	26,546,528	36,913,371	19,340,770	17,447,312	14,462,218	11,506,127	13,600,504	4,443,613	4,467,481	4,531,309
Eire	3,419,373	607,422	1,381,612	275,735	473,867	1,431,334	229,504	312,776	60,074	152,711
India	120	440,743	4,152,983	659,807	419,758	55	166,500	957,926	150,224	130,667
Malta	226,698	214,914	335,243	431,911	381,436	105,901	82,930	79,719	126,105	132,368
New Zealand	136,922	2,372,129	1,857,387	848,897	1,001,450	64,883	916,511	417,696	176,629	363,168
Union of South Africa	1,666	572,945	1,023,442	974,58	1,227,342	721	205,793	331,787	34,850	431,762
Other British Countries	210,800	117,140	135,663	135,078	1,025,278	93,716	46,259	35,313	38,028	382,669
Belgium	367,664	97,427	194,308	172,002	33,209	61,298
China	763,500	86,198	6,372,548	1,838,231	2,111,844	319,096	37,269	1,357,010	605,680	840,140
Egypt	18,027	294,329	233,210	127,446	663,164	8,065	120,043	54,286	36,126	209,798
France	465,475	2,325,418	..	709,863	..	189,552	874,054	..	207,533	..
Germany	478,260	..	225,744	211,985	..	71,797
Greece	3,788,725	950,055	1,477,717	3,883,171	..	1,347,607	237,713	439,395	1,267,440
Italy	6,100,113	2,302,337	67	2,679,138	762,629	20
Japan	1,504,384	1,706,964	258,942	3,822,855	2,250,710	679,266	698,948	61,944	995,288	706,618
Netherlands	2,082,309	164,637	973,183	77,745
Norway	100,800	115,237	..	167,100	..	50,062	45,577	..	55,559	..
Peru	121,880	57,783
For Orders—Lost at Sea	203,016	151,586	65,793	56,550
Other Foreign Countries	644,173	4,460,438	1,415,440	313,138	122,639	275,686	1,603,736	312,076	98,605	42,636
Total—Australian Produce	43,066,812	56,702,254	37,877,414	28,555,564	28,174,469	18,760,772	20,906,601	8,734,974	7,557,370	9,247,836

Hair and Fibre, Curled, and Other Hair (except Human).

	entl.	entl.	entl.	entl.	entl.	£	£	£	£	£
United Kingdom	908	1,055	499	993	65	7,860	10,944	4,793	11,283	1,151
New Zealand	133	135	115	317	635	1,611	1,343	2,286	4,432	5,254
Other British Countries	21	122	84	129	2	164	740	565	929	93
Belgium	202	301	33	114	..	1,162	1,899	183	784	..
France	210	159	152	..	44	1,341	1,056	1,041	317	..
Germany	152	867
Japan	257	348	115	1,541	2,680	819
United States of America	896	660	593	628	1,081	14,704	11,268	9,377	14,997	19,591
Other Foreign Countries	83	31	27	209	..	508	243	240	1,445
Australian Produce	2,627	3,015	1,622	2,252	1,992	28,383	31,305	19,307	32,982	27,534
Other Produce	5	17	11	323	22	561	2,930	1,674	4,926	3,117
Total	2,632	3,032	1,633	2,575	2,014	28,944	34,235	20,981	37,908	30,651

TABLE XXVII.

COUNTRY TO WHICH EXPORTED.	QUANTITY.					VALUE.				
	1936-37.	1937-38.	1938-39.	1939-40.	1940-41.	1936-37.	1937-38.	1938-39.	1939-40.	1940-41.
Hoofs, Horns, and Bones.										
						£	£	£	£	£
United Kingdom	3,196	2,392	3,694	2,999	2,185
Other British Countries	90	163	322	1,614
Belgium	1,796	..	315
France	10,062	14,337	12,935	8,453	..
Japan	17,899	17,919	18,567	13,314	10,605
Other Foreign Countries	4,105	6,944	2,087	1,233	194
Australian Produce	37,118	41,682	37,761	26,321	14,598
Other Produce	111
Total	37,118	41,682	37,761	26,321	14,709

Horses (see "Animals").**Iron—Ore.**

	cwt.	cwt.	cwt.	cwt.	cwt.	£	£	£	£	£
New Zealand	706	79
Belgium	72,020	2,935	1,891	403
Italy	2,000	1,000	488	138
Japan	3,890,084	1,752,020	1,496,660	103,974	48,614	51,477
Netherlands
United States of America	1,376,760	1,597,640	1,146,600	37,575	45,812	31,823
Other Countries	1,015	4,775	136	659
Total—Australian Produce	5,342,585	3,358,370	2,643,260	144,143	95,626	83,300

Iron and Steel—Partly or wholly Manufactured.

						£	£	£	£	£
United Kingdom	255	678	371,887	1,997,834	1,188,137
India	14,592	120,112	427,213	18,016
New Zealand	653,923	816,692	872,118	722,737	703,273
Pacific Islands (British)	27,167	59,745	31,028	123,441	68,460
Other British Countries	1,383	9,432	279,815	905,843	299,177
Germany	732	85
Japan	215,204	208,234	378,690	300,069	179,326
Pacific Islands (Foreign)	7,498	8,928	2,383	28,406	8,297
Other Foreign Countries	123	99	176,772	483,534	1,003,855
Australian Produce	905,553	1,119,132	2,232,890	4,989,077	3,468,541
Other Produce	13,429	15,839	15,732	8,921	5,165
Total	918,982	1,134,971	2,248,622	4,997,998	3,473,706

Jams and Jellies.

	cntl.	cntl.	cntl.	cntl.	cntl.	£	£	£	£	£
United Kingdom	30,043	36,756	116,112	198,871	348,785	46,399	64,612	209,398	392,112	684,027
Ceylon	987	1,629	1,589	4,819	2,918	2,225	3,429	3,210	11,224	6,619
Fiji	1,420	1,101	1,285	1,651	1,462	2,663	2,113	2,363	3,263	3,354
Hong Kong	3,317	3,736	1,809	3,042	3,130	8,271	8,492	4,116	7,913	6,986
India	8,670	7,337	8,041	14,464	23,599	21,789	16,493	20,872	34,410	59,692
Malaya (British)	2,406	2,149	2,418	5,976	12,743	5,069	4,946	5,546	17,138	30,685
Union of South Africa	6	..	12	122	6	12	..	32	715	26
Other British Countries	2,002	3,605	1,554	3,190	25,232	4,898	8,413	3,407	7,252	62,512
China	1,748	1,191	1,250	875	940	4,111	2,820	2,824	2,041	2,268
Netherlands East Indies	2,228	2,320	2,251	3,531	8,256	5,300	5,337	5,380	12,577	21,504
New Caledonia	581	464	450	857	995	1,558	1,139	1,121	2,069	2,510
Other Pacific Islands (Foreign)	472	324	404	339	153	1,188	878	999	879	391
Philippine Islands	1,031	1,117	1,131	980	637	1,895	2,070	2,349	1,914	1,375
Other Foreign Countries	505	260	393	5,742	20,237	1,055	500	824	12,494	47,504
Australian Produce	55,416	61,989	138,699	244,459	449,093	106,433	121,242	262,441	506,001	929,453
Other Produce	73	21	153	45	1	5
Total	55,416	62,062	138,720	244,459	449,093	106,433	121,395	262,486	506,002	929,458

TABLE XXVII.

COUNTRY TO WHICH EXPORTED.	QUANTITY.					VALUE.				
	1936-37.	1937-38.	1938-39.	1939-40.	1940-41.	1936-37.	1937-38.	1938-39.	1939-40.	1940-41.
Jewellery and Precious Stones.										
United Kingdom	£ 17,944	£ 14,662	£ 4,476	£ 4,497	£ 1,325
Ceylon	3,001	3,797	528	1,161	1,441
Hong Kong	319	26	8
India	265	1,116	335	2,504	3,474
Malaya (British)	144	287	119	1,200	911
New Zealand	6,184	7,314	5,801	3,605	570
Other British Countries	889	625	751	707	1,511
France	5,182	4,516	5,918	1,590	..
Germany	2,187	1,944	2,148	449	..
United States of America	3,525	3,046	3,496	8,147	8,150
Other Foreign Countries	3,481	2,408	1,356	71	287
Australian Produce	43,121	39,715	24,928	23,957	17,677
Other Produce	47,608	64,737	57,239	17,484	10,253
Total	90,729	104,452	82,167	41,441	27,930

Lead—Pig and Matte.

	ton.	ton.	ton.	ton.	ton.	£	£	£	£	£
United Kingdom	166,065	203,102	200,531	201,247	103,955	4,565,814	4,678,597	4,188,961	4,397,322	2,310,186
Hong Kong	318	25	..	344	247	8,005	775	..	9,052	6,951
New Zealand	1,692	1,764	2,185	3,849	3,070	48,828	43,715	43,423	88,208	70,633
Union of South Africa	319	282	525	2,417	1,144	10,000	6,096	10,580	57,396	29,351
Other British Countries	4	66	4	46	323	123	1,496	64	1,314	7,888
Belgium	1,502	36,166
Japan	3,899	3,584	349	6,124	5,962	129,158	79,177	7,050	161,433	143,181
Other Foreign Countries	1,747	2,439	901	3,911	18,278	55,821	67,740	16,488	85,388	355,822
Australian Produce	174,044	212,764	204,495	217,938	132,079	4,817,749	4,913,762	4,266,566	4,800,113	2,924,012
Other Produce	501	463	9,525	12,793	..
Total	174,044	212,764	204,996	218,401	132,079	4,817,749	4,913,762	4,276,091	4,812,906	2,924,012

Lead—Sheet and Piping.

	ton.	ton.	ton.	ton.	ton.	£	£	£	£	£
Hong Kong	17	6	35	52	120	530	123	944	1,543	4,139
New Zealand	733	723	383	168	749	27,548	23,127	12,144	5,018	23,024
Other British Countries	59	16	83	115	493	2,166	573	1,162	3,660	18,729
Foreign Countries	198	24	119	371	729	5,429	586	2,918	11,133	24,693
Australian Produce	1,007	769	620	706	2,091	35,673	24,409	17,168	21,354	70,585
Other Produce	12	12	449	7	8	..
Total	1,007	781	620	706	2,091	35,685	24,858	17,175	21,362	70,585

Leather.

	£	£	£	£	£
United Kingdom	628,944	441,785	417,448	994,814	358,341
Fiji	999	1,957	2,698	3,511	4,796
Hong Kong	75,769	86,790	53,162	84,552	109,890
India	58	13	63	8,856	65,024
Malaya (British)	16,386	15,724	15,915	33,465	55,778
New Zealand	71,191	48,105	51,964	83,924	74,002
Union of South Africa	11,498	22,730	14,655	36,176	53,156
Other British Countries	3,233	3,059	2,672	5,854	11,383
China	15,572	6,778	13,137	15,966	46,397
Egypt	211	3,316	1,160
Japan	292	257	207
Netherlands East Indies	39,622	37,327	33,776	34,428	63,631
New Caledonia	1,472	1,597	1,622	2,167	3,266
Philippine Islands	12,766	19,898	14,099	9,762	15,447
Thailand (Siam)	2,017	2,096	2,114	2,192	2,833
United States of America	1,341	130	25	633	2,177
Other Foreign Countries	9,796	14,657	2,430	7,453	1,512
Australian Produce	890,956	703,503	626,198	1,327,057	868,793
Other Produce	855	1,558	2,103	2,850	494
Total	891,811	705,061	628,361	1,329,913	869,287

TABLE XXVII.

COUNTRY TO WHICH EXPORTED.	QUANTITY.					VALUE.				
	1936-37.	1937-38.	1938-39.	1939-40.	1940-41.	1936-37.	1937-38.	1938-39.	1939-40.	1940-41.
Manures (see "Fertilizers").										
Meats - Bacon and Hams.										
	entl.	entl.	entl.	entl.	entl.	£	£	£	£	£
United Kingdom	1,201	1,874	2,696	4,866	3,638	2,900	7,025	10,888	17,716	11,550
Ceylon	180	198	201	2,944	6,726	927	956	1,107	21,077	49,483
Fiji	87	63	83	135	88	484	355	517	763	547
Hong Kong	1,123	1,035	640	2,042	2,171	6,981	6,915	4,818	12,244	13,759
India	162	39	37	10,530	14,665	871	315	254	70,389	92,715
Malaya (British)	2,615	2,448	3,052	7,389	13,456	18,054	18,124	21,680	46,889	76,150
Papua	426	464	450	397	362	2,071	2,838	2,594	2,387	2,158
Territory of New Guinea	1,308	1,229	1,061	1,032	879	7,528	8,369	7,528	7,234	6,346
Other British Countries	560	494	542	1,615	4,793	3,666	3,237	3,653	10,403	32,879
China	56	23	19	..	21	293	182	166	..	172
Netherlands East Indies	5,576	5,424	5,623	5,471	8,749	40,069	42,705	44,357	43,113	72,060
Pacific Islands (Foreign)	310	135	62	124	30	2,213	1,097	576	1,111	244
Philippine Islands	2,682	2,550	2,322	2,278	1,857	19,310	19,637	17,743	17,625	15,168
Other Foreign Countries	1,239	784	603	3,651	9,334	7,313	5,899	4,113	23,964	66,424
Australian Produce	17,525	16,760	17,391	42,474	66,769	112,680	117,654	119,994	274,915	439,655
Other Produce	2	4	17	29
Total	17,525	16,760	17,391	42,476	66,773	112,680	117,654	119,994	274,932	439,684

Meats (Preserved by Cold Process)—Beef, Chilled.

	entl.	entl.	entl.	entl.	entl.	£	£	£	£	£
United Kingdom	416,358	584,173	587,217	127,369	..	603,630	967,224	982,659	205,169	..
Malaya (British)	1,944	1,840	2,123	500	..	4,028	4,016	4,986	1,184	..
Egypt	290	503
Japan	395	897	517	1,126
Total—Australian Produce	418,697	586,910	589,630	127,869	..	608,175	972,366	988,148	206,353	..

Meats (Preserved by Cold Process)—Beef, Other than Chilled.

	entl.	entl.	entl.	entl.	entl.	£	£	£	£	£
United Kingdom	1,727,508	2,138,199	1,889,912	2,343,829	1,429,818	2,152,253	3,060,515	2,919,032	3,931,523	2,662,230
Ceylon	4,911	4,204	3,858	12,788	14,246	12,013	10,468	10,298	28,784	36,995
Gibraltar	3,911	6,083	11,697	14,813	..	5,442	8,017	17,805	24,632	..
Hong Kong	9,787	15,003	13,769	12,154	16,553	13,590	23,030	23,017	23,361	32,284
Malaya (British)	16,417	26,640	34,479	56,559	76,167	26,317	45,793	61,541	105,275	150,680
Malta	27,904	19,169	30,303	29,333	17,916	45,624	31,011	62,167	48,363	33,335
Other British Countries	4,541	6,170	4,895	81,760	64,417	10,040	14,586	12,668	147,062	132,228
Belgium	10,366	3	10,865	7
Egypt	67,284	71,367	112,405	141,283	336,647	89,041	115,021	178,528	247,145	644,287
Hawaiian Islands	11	..	154	68	..	396
Japan	24,956	42,587	7,555	3,704	3,201	25,802	46,898	8,785	5,653	4,729
Netherlands East Indies	855	956	759	1,161	2,522	1,475	1,822	1,585	2,180	6,409
Philippine Islands	18,167	16,150	15,365	14,202	16,412	30,214	30,550	31,777	31,021	42,669
United States of America	394	..	399	6,418	2,260	1,259	..	1,539	11,614	4,420
Other Foreign Countries	2,844	4,593	4,601	6,548	5,937	4,129	6,980	6,722	12,271	11,070
Total—Australian Produce	1,919,845	2,351,124	2,130,008	2,724,552	1,986,250	2,428,064	3,394,698	3,335,532	4,618,884	3,761,732

Meats (Preserved by Cold Process)—Mutton and Lamb.

	entl.	entl.	entl.	entl.	entl.	£	£	£	£	£
United Kingdom	2,043,724	1,967,221	1,810,559	2,417,652	2,316,735	5,136,911	5,225,633	4,682,819	5,932,492	5,978,841
Canada	1	6,098	4,641	6,932	..	1	12,096	11,966	17,810
Ceylon	5,075	4,955	4,758	6,099	8,218	14,771	13,744	13,249	14,011	23,706
Hong Kong	4,694	7,375	5,074	5,467	3,465	10,324	17,570	10,506	11,665	8,776
Malaya (British)	13,351	19,021	15,772	16,187	27,210	32,937	38,031	40,638	38,135	55,566
Malta	6,196	5,608	422	4,131	339	10,029	10,529	1,174	5,877	389
Union of South Africa	379	416	620	2,517	372	789	776	1,115	4,804	736
Other British Countries	3,209	6,287	12,361	8,508	12,558	8,142	15,841	25,646	25,721	31,108
Egypt	4,210	3,842	5,352	6,419	9,818	9,169	7,716	10,547	11,253	15,070
France	3	119	87	10,044	..	7	226	140	14,384	..
Philippine Islands	2,494	2,310	2,519	2,652	3,343	7,403	7,563	7,485	8,018	9,670
Other Foreign Countries	1,247	870	1,263	2,355	264	3,170	2,351	2,051	4,058	811
Total—Australian Produce	2,084,582	2,018,025	1,864,885	2,486,672	2,389,254	5,233,652	5,339,981	4,807,466	6,082,384	6,142,483

TABLE XXVII.

COUNTRY TO WHICH EXPORTED.	QUANTITY.					VALUE.				
	1936-37.	1937-38.	1938-39.	1939-40.	1940-41.	1936-37.	1937-38.	1938-39.	1939-40.	1940-41.

Meats (Preserved by Cold Process)—Pork.

	cntl.	cntl.	cntl.	cntl.	cntl.	£	£	£	£	£
United Kingdom	262,222	333,098	301,204	509,545	727,050	669,061	911,619	859,894	1,506,715	2,204,649
Ceylon	1,152	993	1,169	1,395	1,957	3,939	3,789	4,569	5,020	9,523
Malaya (British)	1,481	2,130	2,043	4,237	11,219	4,012	7,607	7,897	19,005	53,403
Pacific Islands—										
Gilbert and Ellice Islands										
Colony	260	335	346	277	182	718	1,049	1,180	1,009	688
Territory of New Guinea	570	571	513	587	480	1,996	2,077	1,937	2,433	2,092
Other Islands	420	510	641	746	442	1,158	1,646	2,315	2,776	1,703
Other British Countries	223	455	394	2,756	1,655	876	1,676	1,536	13,727	7,648
Egypt	922	587	702	1,995	5,863	2,678	1,825	2,221	8,668	22,707
Philippine Islands	844	908	145	536	24	2,403	3,254	537	1,824	100
Other Foreign Countries	71	7	7	44	24	202	33	31	255	143
Total—Australian Produce	268,165	339,594	307,164	522,028	748,896	687,043	934,575	882,117	1,561,432	2,302,656

Meats (Preserved by Cold Process)—Rabbits and Hares.

	pair.	pair.	pair.	pair.	pair.	£	£	£	£	£
United Kingdom	2,229,596	2,706,553	3,673,777	5,993,904	1,418,022	111,035	153,653	211,815	340,221	88,998
Union of South Africa	1,200	1,500	1,742	1,041	5,640	118	145	121	84	414
Other British Countries	70,122	87,365	91,510	92,274	114,843	4,032	6,287	5,747	5,870	8,165
United States of America	46,948	109,450	109,760	95,298	38,975	2,361	7,141	6,283	5,080	2,772
Other Foreign Countries	64,659	68,925	117,880	60,243	22,159	2,844	4,999	8,068	4,181	1,820
Total—Australian Produce	2,412,525	2,973,793	3,994,669	6,242,760	1,599,639	120,390	172,225	232,034	355,436	102,175

Meats—Preserved in Tins or Other Air-tight Vessels.

	cntl.	cntl.	cntl.	cntl.	cntl.	£	£	£	£	£
United Kingdom	57,735	92,823	116,553	176,234	147,048	192,185	295,485	391,190	701,386	605,922
Canada	693	727	4,832	3,461	176	1,934	2,320	14,602	11,728	711
Ceylon	610	1,285	833	1,462	1,715	2,086	3,680	3,272	7,009	7,925
Fiji	2,730	2,129	1,646	1,584	1,049	7,779	5,970	5,169	5,460	4,104
Gilbert and Ellice Islands										
Colony	615	693	588	459	692	1,678	2,427	2,096	1,888	2,971
Hong Kong	944	1,324	621	165	11,226	2,780	4,562	1,471	674	46,926
India	3,301	1,326	2,711	8,191	29,637	14,178	6,435	12,440	36,669	159,483
Malaya (British)	358	618	1,210	2,284	25,081	2,062	2,889	5,862	12,442	113,455
Papua	2,888	2,758	3,048	3,331	3,856	8,223	9,491	9,862	11,711	16,373
Solomon Islands	3,013	2,302	2,165	2,224	1,117	8,812	7,459	6,255	7,595	4,540
Territory of New Guinea	12,818	11,210	9,318	8,185	10,238	36,889	37,120	30,875	29,993	40,555
Union of South Africa	1,220	1,355	1,520	2,724	8,989	5,002	5,695	7,144	12,952	48,241
Other British Countries	2,571	2,013	1,377	2,291	104,135	7,973	6,071	4,774	9,506	478,827
Netherlands East Indies	481	277	151	1,492	3,497	1,341	918	564	6,087	17,611
New Hebrides	1,513	1,051	973	649	30	4,389	3,635	2,280	2,272	117
Other Pacific Islands										
(Foreign)	92	954	380	391	493	257	3,166	1,176	1,338	1,664
Philippine Islands	16	32	25	32	33	85	183	113	124	140
United States of America	4	1	85	..	1	10	3	256	..	6
Other Foreign Countries	1,414	361	244	13,035	76,243	4,478	1,161	930	54,898	323,944
Australian Produce	93,016	123,239	148,280	228,194	425,166	302,841	398,670	500,331	913,732	1,873,515
Other Produce	70	327	682	4,115	56	370	973	1,060	9,622	338
Total	93,086	123,566	148,962	232,309	425,222	303,211	399,643	501,391	923,354	1,873,853

Meats—Sausage Casings.

	cwt.	cwt.	cwt.	cwt.	cwt.	£	£	£	£	£
United Kingdom	8,450	8,804	7,606	5,282	5,714	108,824	143,919	147,549	94,600	89,327
Canada	887	1,019	1,875	1,534	3,067	12,185	14,282	25,249	15,310	36,344
New Zealand	1	19	8	11	541	122
Other British Countries	5	23	89	65	..	86	90	342	1,575	1,253
Germany	39	289	612	15	..	3,119	5,710	5,753	204	..
Netherlands	162	36	35	589	437	313
United States of America	17,627	17,031	12,392	15,904	20,818	274,071	278,773	259,957	300,324	295,709
Other Foreign Countries	495	333	462	262	144	4,130	5,271	7,889	5,976	3,154
Australian Produce	27,666	27,536	23,013	23,086	29,808	403,015	449,023	447,174	417,989	425,787
Other Produce	13	107	86	43	19	153	2,309	1,571	1,085	381
Total	27,679	27,643	23,099	23,129	29,827	403,168	451,332	448,745	419,074	426,168

TABLE XXVII.

COUNTRY TO WHICH EXPORTED.	QUANTITY.					VALUE.				
	1936-37.	1937-38.	1938-39.	1939-40.	1940-41.	1936-37.	1937-38.	1938-39.	1939-40.	1940-41.
Meats—All Other, including Poultry and Game.										
United Kingdom	£ 373,861	£ 398,330	£ 376,023	£ 574,704	£ 611,406
Malaya (British)	11,996	18,352	15,293	24,928	38,374
Pacific Islands (British)	12,345	11,687	19,500	8,461	8,970
Other British Countries	21,416	23,328	25,849	36,065	65,170
Pacific Islands (Foreign)	1,167	1,377	1,439	1,562	4,073
Philippine Islands	6,179	5,993	5,966	5,135	5,116
United States of America	9	519	3,249	7,950	1,496
Other Foreign Countries	9,007	11,563	16,462	19,198	33,312
Australian Produce	435,980	470,849	463,841	678,003	767,917
Other Produce	79	323	295	624	1,624
Total	436,059	471,172	464,136	678,627	769,541

Milk and Cream—Dried, Powdered, Preserved, Condensed, and Concentrated.

	cntl.	cntl.	cntl.	cntl.	cntl.	£	£	£	£	£
United Kingdom	13,972	21,746	28,806	31,222	49,032	38,998	67,850	88,116	84,703	109,384
Ceylon	11,357	8,397	4,524	10,942	15,287	60,543	60,883	57,166	65,140	54,814
Hong Kong	4,872	8,405	1,768	2,160	5,841	21,229	27,953	13,524	12,474	19,211
India	7,959	7,439	7,892	30,759	35,611	35,609	27,161	32,908	80,858	97,728
Malaya (British)	126,343	162,321	114,221	178,003	267,294	438,071	564,541	385,389	605,328	684,276
Pacific Islands (British)	6,080	6,462	9,472	9,610	8,160	18,532	20,366	28,077	31,947	28,937
Union of South Africa	70	1	..	1,809	4,474	222	12	3	2,566	10,518
China	8,362	5,755	2,656	3,832	4,417	51,237	33,095	11,531	27,687	23,006
Japan	1,062	1,525	2,499	..	20	13,267	19,974	36,593	..	69
Netherlands East Indies	307	249	629	1,680	23,451	2,390	2,618	7,236	10,154	77,295
Philippine Islands	26,890	12,175	7,701	16,654	2,851	92,842	46,956	34,873	68,602	12,153
Thailand (Siam)	4,056	447	516	2,994	16,889	15,972	4,895	6,670	12,904	48,807
Other Countries	9,394	12,241	10,355	32,508	129,817	60,553	87,532	88,925	123,654	362,725
Australian Produce	220,724	247,163	191,039	322,173	563,144	849,465	963,836	791,011	1,126,017	1,528,923
Other Produce	973	11	31	21	6	2,304	37	89	49	28
Total	221,697	247,174	191,070	322,194	563,150	851,769	963,873	791,100	1,126,066	1,528,951

Oil—Eucalyptus.

	gal.	gal.	gal.	gal.	gal.	£	£	£	£	£
United Kingdom	44,716	72,256	39,463	56,290	86,153	21,526	43,308	24,273	49,673	101,274
Canada	2,235	1,895	2,930	3,572	4,945	1,503	1,346	2,175	3,360	7,176
New Zealand	3,378	3,100	4,017	4,525	6,230	3,393	3,364	4,786	4,411	6,776
Union of South Africa	2,855	6,583	4,594	5,307	7,370	2,112	4,671	3,606	5,698	7,104
Other British Countries	1,807	2,512	2,102	3,117	3,335	1,277	2,014	1,621	2,791	2,784
Germany	30,247	26,571	19,527	3,649	..	17,382	18,172	14,061	3,036	..
United States of America	61,081	38,245	50,434	78,909	71,851	32,566	18,162	29,126	51,939	74,141
Other Foreign Countries	5,218	5,333	11,140	9,602	4,291	2,698	3,501	7,066	9,514	6,827
Total—Australian Produce	151,537	156,495	134,207	164,971	184,175	82,457	94,538	86,714	130,422	206,082

Onions.

	ton.	ton.	ton.	ton.	ton.	£	£	£	£	£
Canada	1,080	2,336	23	85	356	7,275	12,772	460	504	4,014
New Zealand	873	2,210	..	1	..	4,365	14,253	..	15
Pacific Islands (British)	484	888	474	456	580	5,491	5,799	6,112	4,701	9,969
Other British Countries	8	573	10	90	76	48	2,481	60	637	1,603
Netherlands East Indies	27	201	70	17	50	295	1,364	480	172	834
Pacific Islands (Foreign)	167	211	182	152	211	2,648	2,257	3,380	1,579	3,094
Philippine Islands	143	602	606	15	27	1,118	4,061	3,802	144	252
United States of America	18	94	112	486
Other Foreign Countries	2	..	22	18	2	479	..
Australian Produce	1,927	5,780	3,575	837	1,301	16,987	33,603	28,549	8,216	19,781
Other Produce	46	..	98	120	..	591	..	1,108	1,024	..
Total	1,973	5,780	3,673	957	1,301	17,578	33,603	29,657	9,240	19,781

TABLE XXVII.

COUNTRY TO WHICH EXPORTED.	QUANTITY.					VALUE.				
	1936-37.	1937-38.	1938-39.	1939-40.	1940-41.	1936-37.	1937-38.	1938-39.	1939-40.	1940-41.
Pearlshell.										
	ton.	ton.	ton.	ton.	ton.	£	£	£	£	£
United Kingdom	746	1,223	1,044	233	17	75,140	146,657	90,777	12,068	1,775
Other British Countries	1	24	21	30	48	101	1,009	1,129	821	1,323
Germany	47	140	131	2	..	4,473	14,858	8,367	188	..
Japan	13	2	38	36	55	2,630
United States of America	1,776	1,251	1,375	2,138	1,748	237,105	180,373	139,921	209,424	190,535
Other Foreign Countries	33	26	42	24	..	2,812	2,683	4,036	2,090	..
Australian Produce	2,603	2,664	2,626	2,429	1,851	319,631	345,580	244,266	224,646	196,263
Other Produce	6	7	5	2	1	469	502	330	92	25
Total	2,609	2,671	2,631	2,431	1,852	320,100	346,082	244,596	224,738	196,288
Potatoes.										
	ton.	ton.	ton.	ton.	ton.	£	£	£	£	£
Fiji	425	1,050	219	149	472	2,792	5,748	2,264	1,704	3,088
Papua	61	146	182	152	158	804	1,553	2,616	2,190	2,186
Territory of New Guinea	167	155	164	129	107	2,375	1,500	2,848	2,311	1,659
Other British Countries	208	2,455	292	1,172	2,130	1,671	13,883	3,555	11,135	24,884
New Caledonia	413	320	331	313	385	3,753	2,728	5,008	3,752	4,085
Other Foreign Countries	93	143	66	56	39	1,246	1,153	1,152	903	572
Australian Produce	1,367	4,269	1,254	1,971	3,291	12,641	26,565	17,443	21,995	36,474
Other Produce	30	236
Total	1,367	4,269	1,254	1,971	3,321	12,641	26,565	17,443	21,995	36,710
Sandalwood.										
	ton.	ton.	ton.	ton.	ton.	£	£	£	£	£
Hong Kong	2,120	728	806	1,040	474	63,344	21,242	18,709	35,898	16,732
India	106	40	25	30	25	3,279	1,280	842	1,290	1,125
Malaya (British)	140	116	97	160	396	4,283	3,578	3,149	6,340	14,015
China	1,154	312	686	226	784	34,426	9,357	18,511	8,134	28,956
Other Countries	36	45	34	16	19	1,116	1,374	1,119	712	855
Australian Produce	3,556	1,241	1,648	1,472	1,698	106,448	36,831	42,330	52,374	61,683
Other Produce	46	277
Total	3,556	1,241	1,648	1,472	1,744	106,448	36,831	42,330	52,374	61,960
Sausage Casings (see "Meats").										
Sheep (see "Animals").										
Silver—Bar, Ingot, Sheet, and Matte.										
	oz.	oz.	oz.	oz.	oz.	£	£	£	£	£
United Kingdom	164,829	3,351,061	198,059	5,442,080	2,393,956	18,940	369,458	21,705	544,435	298,934
Ceylon	3,978,876	4,029,366	8,801,107	3,104,107	..	451,666	430,829	901,209	302,166	..
India	784,506	1,560,274	222,259	473,787	..	92,404	172,047	23,533	63,359	..
Other Countries	135,504	115,727	111,199	12,908	7,254	15,203	12,242	11,606	1,372	1,175
Australian Produce	5,063,715	9,056,428	9,332,624	9,032,882	2,401,210	578,213	984,576	958,053	911,332	300,109
Other Produce	102,573	50,256	93,435	59,111	12,790	9,761	4,720	8,663	5,487	1,139
Total	5,166,288	9,106,684	9,426,059	9,091,993	2,414,000	587,974	989,296	966,716	916,819	301,248
Silver and Silver Lead—Ores and Concentrates.										
	ton.	ton.	ton.	ton.	ton.	£	£	£	£	£
United Kingdom	553	6,969	..	798	..	6,942	110,037	..	12,630	..
Belgium	26,290	13,448	24,978	14,569	..	451,193	226,386	338,035	136,078	..
Germany	2,233	95	41,366	136
Japan	1	1	13,075	3,797	..	15	20	201,682	57,500
Korea	500	8,000	..
United States of America	13,761	9,892	32,158	26,312	..	209,748	151,857	420,155	314,700
Total—Australian Produce	29,076	34,274	34,871	61,100	30,109	499,501	546,322	489,912	778,554	372,209

TABLE XXVII.

COUNTRY TO WHICH EXPORTED.	QUANTITY.					VALUE.				
	1936-37.	1937-38.	1938-39.	1939-40.	1940-41.	1936-37.	1937-38.	1938-39.	1939-40.	1940-41.
Skins—Calf, Cattle, and Horse Hides.										
	No.	No.	No.	No.	No.	£	£	£	£	£
United Kingdom	487,565	559,222	580,031	438,711	414,706	379,653	531,738	409,908	396,507	350,568
Canada	111,923	95,794	185,930	51,821	39,785	75,978	35,701	47,399	29,146	12,570
New Zealand	714	..	750	862	..	734
Other British Countries	2,120	2,838	6,250	2,764	1,855	2,534	3,467	4,708	2,481	1,984
Belgium	46,392	6,134	4,642	14,935	5,112	6,635
Denmark	44,599	18,600	45,967	3,775	..	37,029	15,150	33,543	3,021	..
Egypt	9,702	3,900	1,950	3,000	..	14,448	6,934	2,085	3,328	..
Finland	46,102	66,821	58,960	3,864	..	46,097	60,268	45,023	3,844	..
France	34,025	15,555	22,375	1,250	..	23,756	11,691	15,762	1,273	..
Germany	184,819	55,153	136,252	5,660	..	102,972	42,932	82,621	2,256	..
Italy	52,239	6,200	6,550	4,545	..	35,333	6,158	4,465	1,866	..
Japan	131,670	276,302	162,742	90,160	11,690	142,697	311,575	144,764	116,171	12,373
Netherlands	270,115	155,940	74,826	11,830	..	76,437	45,178	20,329	3,463	..
Sweden	26,107	37,062	34,546	6,300	..	29,170	42,726	30,357	6,560	..
United States of America	591,455	502,491	591,954	163,013	247,715	213,736	138,080	142,378	61,800	107,071
Other Foreign Countries	29,093	50,947	92,004	10,779	4,785	29,511	34,174	66,965	8,854	6,032
Australian Produce	2,068,640	1,852,959	2,005,729	797,472	720,536	1,225,148	1,290,884	1,054,676	640,570	490,598
Other Produce	4,181	2,000	3,595	1,650
Total	2,068,640	1,857,140	2,007,729	797,472	720,536	1,225,148	1,294,479	1,056,326	640,570	490,598

Skins—Sheep (with and without Wool).

	No.	No.	No.	No.	No.	£	£	£	£	£
United Kingdom	2,278,528	1,851,875	1,553,552	2,324,705	1,725,594	853,457	705,577	356,978	501,940	627,176
Canada	16,740	..	1,384	15,687	180,293	1,726	..	238	4,833	29,533
Other British Countries	1,595	6,433	5,261	5,594	258	354	1,211	1,474	2,157	95
Belgium	466,838	454,696	358,803	51,475	..	140,086	158,317	74,985	13,535	..
France	8,230,611	9,884,570	10,455,479	5,455,238	44,150	2,159,977	2,187,951	1,709,768	1,163,572	11,545
Germany	392,955	503,772	631,501	127,234	..	109,142	132,054	151,723	43,374	..
Italy	10,290	2,912	8,216	15,533	..	2,337	489	628	2,451	..
Netherlands	26,293	35,569	28,679	28,089	..	9,540	3,884	3,678	7,052	..
Poland	5,572	54,971	77,920	1,630	8,879	20,395
Spain	1,500	347
United States of America	2,197,374	787,613	516,204	2,655,599	3,316,215	520,122	250,363	39,684	626,284	308,653
Other Foreign Countries	45,682	37,314	64,096	27,352	14,660	7,191	7,939	10,401	3,598	734
Australian Produce	13,673,978	13,619,725	13,701,095	10,706,506	5,281,170	3,805,909	3,456,664	2,369,952	2,368,796	977,736
Other Produce	9,796	..	57	4,277	..	10	..
Total	13,673,978	13,629,521	13,701,095	10,706,563	5,281,170	3,805,909	3,460,941	2,369,952	2,368,806	977,736

Skins, Furred—Rabbit.

	cntl.	cntl.	cntl.	cntl.	cntl.	£	£	£	£	£
United Kingdom	11,703	8,342	1,274	2,795	580	208,609	196,997	15,539	35,994	15,791
Canada	271	318	2,217	12,570
New Zealand	44	238	..	16	..	712	2,772	..	447	..
Belgium	23	3,471	127	..	1	149	18,847	1,069	..
France	24	..	151	43	..	452	..	454	207	..
Germany
Japan	1	150	3	1,374	1
United States of America	62,226	41,533	39,066	71,118	98,098	1,429,038	852,205	392,435	867,772	2,177,276
Other Countries	1,223	74	366	331	219	10,600	586	1,862	1,857	1,953
Australian Produce	75,220	50,210	44,329	74,851	99,215	1,649,412	1,052,709	429,140	910,937	2,207,591
Other Produce	16	447	..
Total	75,220	50,210	44,329	74,867	99,215	1,649,412	1,052,709	429,140	911,384	2,207,591
	(a)	(a)	(a)			(a)	(a)	(a)		

(a) Includes Hare Skins.

Skins—All other.

	£	£	£	£	£
United Kingdom	423,028	136,567	30,776	41,355	4,701
Other British Countries	444	309	128	194	24,861
China	238	81	83	5
Germany	430	241	20
United States of America	182,731	229,103	194,584	188,864	391,250
Other Foreign Countries	9,396	14,061	15,397	6,910	1,274
Australian Produce	616,029	380,519	240,986	237,406	422,091
Other Produce	5,793	8,810	7,451	8,728	7,042
Total	621,822	389,329	248,437	246,134	429,133

TABLE XXVII.

COUNTRY TO WHICH EXPORTED.	QUANTITY.					VALUE.				
	1936-37.	1937-38.	1938-39.	1939-40.	1940-41.	1936-37.	1937-38.	1938-39.	1939-40.	1940-41.
Soap.										
	cntl.	cntl.	cntl.	cntl.	cntl.	£	£	£	£	£
United Kingdom	15,268	12,084	9,746	13,774	5,478	33,550	26,893	21,489	30,199	12,054
India	910	298	585	1,134	4,303	1,163	419	977	3,230	19,329
Malaya (British)	16,640	11,898	14,026	20,893	20,776	14,497	10,633	14,264	26,944	26,521
New Zealand	4,107	4,115	4,040	2,590	639	15,068	13,920	12,692	7,008	952
Pacific Islands (British)	11,390	8,766	10,662	12,451	8,688	14,011	12,299	13,710	14,282	12,975
Union of South Africa	7,042	7,601	7,984	10,482	8,796	7,140	7,900	8,351	11,088	10,613
Other British Countries	327	1,521	1,124	1,570	7,509	404	1,528	1,386	4,062	24,419
Netherlands East Indies	2,114	1,455	821	1,875	3,559	1,274	899	694	1,955	4,975
Other Foreign Countries	1,164	1,269	883	2,944	23,155	1,355	1,387	1,031	3,714	83,088
Australian Produce	58,962	49,007	49,871	67,713	82,903	88,462	75,878	74,594	102,482	194,926
Other Produce	26	30	31	6	2	143	80	130	48	54
Total	58,988	49,037	49,902	67,719	82,905	88,605	75,958	74,724	102,530	194,980

Sugar—The Produce of Cane.

	ton.	ton.	ton.	ton.	ton.	£	£	£	£	£
United Kingdom	341,866	358,180	391,497	358,590	184,885	3,120,124	3,325,643	3,685,761	4,231,319	2,372,277
Canada	63,716	67,984	50,291	107,703	96,040	572,270	682,306	470,026	1,229,687	1,273,682
New Zealand	153	170	120	51,612	91,605	4,034	4,270	2,968	632,690	1,187,945
Pacific Islands	577	840	1,083	1,401	1,404	10,932	14,320	18,406	26,515	30,031
Other Countries	1	23	5,117	768	..	37	423	65,586	16,354
Australian Produce	406,312	427,175	443,014	524,423	374,702	3,707,360	4,026,576	4,177,584	6,185,797	4,880,289
Other Produce	9	7	9	5	..	122	157	195	113
Total	406,312	427,184	443,021	524,432	374,707	3,707,360	4,026,698	4,177,741	6,185,992	4,880,402

Tallow.

	ton.	ton.	ton.	ton.	ton.	£	£	£	£	£
United Kingdom	10,314	8,930	8,385	8,328	14,915	253,266	192,338	137,464	165,507	294,321
Canada	2,733	3,363	2,822	3,087	2,284	82,234	85,043	50,282	61,479	45,231
Hong Kong	16	37	180	80	219	387	832	2,808	1,607	4,566
India	3,975	4,527	4,763	5,082	5,497	110,130	109,682	92,350	116,474	117,131
Malaya (British)	35	52	40	161	15	792	1,426	924	4,079	347
New Zealand	31	43	128	..	70	1,283	1,707	3,664	..	600
Union of South Africa	187	53	160	447	223	5,087	1,410	3,317	10,569	5,361
Othr British Countries	397	627	872	1,379	1,251	11,264	13,395	15,402	24,524	23,181
Africa, Portuguese East	44	168	71	45	..	981	3,314	1,221	658	..
Belgium	1,285	465	770	744	..	32,035	9,163	11,504	15,760	..
China	364	1,806	2,142	2,706	1,606	10,114	37,172	35,072	62,401	34,456
France	347	100	30	8,699	..	10,174	2,070	567	193,516	..
Germany	1,359	528	1,832	917	..	33,719	12,502	26,995	13,259	..
Italy	204	372	474	304	..	4,981	7,599	8,041	6,064	..
Japan	1,099	1,742	393	370	344	32,198	42,516	7,644	7,499	6,847
Netherlands	1,414	462	317	763	..	33,106	11,717	4,127	16,625	..
Netherlands East Indies	512	946	537	398	83	13,537	22,376	9,516	7,620	2,266
United States of America	6,517	752	473	2,239	978	142,836	19,621	8,652	42,317	19,538
Other Foreign Countries	1,606	2,084	3,736	4,492	364	41,473	46,986	63,484	98,015	7,815
Australian Produce	32,439	27,057	28,125	40,241	27,849	819,597	620,869	483,034	847,973	561,660
Other Produce	21	27	51	45	124	355	371	600	609	2,475
Total	32,460	27,084	28,176	40,286	27,973	819,952	621,240	483,634	848,582	564,135

TABLE XXVII.

COUNTRY TO WHICH EXPORTED.	QUANTITY.					VALUE.				
	1936-37.	1937-38.	1938-39.	1939-40.	1940-41.	1936-37.	1937-38.	1938-39.	1939-40.	1940-41.
Timber—Undressed(a) exclusive of Railway Sleepers.										
	1,000 sup. ft.	1,000 sup. ft.	1,000 sup. ft.	1,000 sup. ft.	1,000 sup. ft.	£	£	£	£	£
United Kingdom	15,741	17,448	11,750	9,251	8,352	182,981	215,562	137,927	110,094	85,135
Canada	127	334	223	212	427	2,474	7,684	4,723	4,777	9,027
Ceylon	760	567	535	797	39	7,941	5,893	5,563	7,905	392
Hong Kong	69	443	98	621	3,740	1,058
India	4	101
Mauritius	403	311	354	395	162	5,014	5,846	4,520	3,951	1,621
New Zealand	15,055	15,816	17,145	10,647	8,861	209,419	236,777	245,194	151,500	142,281
Pacific Islands—										
Fiji	736	896	838	793	654	11,661	14,788	15,570	12,722	7,720
Gilbert and Ellice Islands Colony	67	104	63	59	52	955	1,526	1,076	1,006	881
Papua	118	379	219	137	430	2,056	6,257	3,458	2,428	8,059
Solomon Islands	184	219	143	86	103	3,391	4,378	2,279	1,586	2,217
Territory of New Guinea ..	136	260	131	4	18	2,472	4,157	1,970	43	347
Other Islands	156	204	243	529	94	2,617	3,540	5,118	15,394	2,082
Union of South Africa ..	5,097	7,358	7,164	5,470	3,804	57,768	83,055	80,668	62,127	42,955
Other British Countries ..	112	92	108	84	241	2,071	1,579	1,299	1,245	3,128
Africa, Portuguese East ..	382	346	415	..	79	4,370	4,983	5,023	..	1,316
Belgium	518	1,612	1,286	33	..	7,117	24,241	19,347	505	..
China	745	128	271	537	22	7,143	1,010	2,322	5,494	505
Egypt	132	228	718	1,690	6,475	1,317	2,280	7,186	14,841	77,722
Germany	298	81	648	102	..	4,661	1,066	9,989	2,285	..
Netherlands	189	685	234	2,081	8,541	2,875
Pacific Islands—										
New Caledonia	60	94	73	196	26	1,075	1,880	1,330	1,743	414
New Hebrides	57	106	49	..	34	854	1,876	819	..	978
Other Islands	36	43	21	133	49	862	986	537	3,247	1,253
United States of America ..	2,800	1,094	867	1,624	1,178	84,896	32,118	26,506	56,162	41,065
Other Foreign Countries ..	78	34	201	1,008	..	885	424	2,389	10,803	..
Australian Produce ..	44,056	48,882	43,797	33,697	31,104	606,702	674,187	588,746	468,958	429,199
Other Produce ..	1,134	560	541	1,363	1,765	16,001	7,823	6,079	19,604	30,985
Total	45,190	49,442	44,338	35,060	32,869	622,703	682,010	594,825	488,562	460,184

(a) Exclusive of Timber not measured in super. feet.

Timber—Undressed, Railway Sleepers.

	1,000 sup. ft.	1,000 sup. ft.	1,000 sup. ft.	1,000 sup. ft.	1,000 sup. ft.	£	£	£	£	£
United Kingdom	532	1,185	1,438	4,880	2,431	5,322	16,722	14,467	50,772	24,965
Aden	532	30	5,317	300
Ceylon	2,440	3,750	5,334	5,834	3,216	27,335	37,499	53,339	58,336	32,156
Hong Kong	1,397	117	..	14,888	1,022
Mauritius	272	965	563	638	308	2,521	10,217	6,216	6,375	3,085
New Zealand	7,851	7,629	16,896	5,062	3,094	57,241	78,636	165,303	53,893	38,690
Pacific Islands (British) ..	302	215	126	269	220	3,177	2,180	1,568	3,406	3,029
Union of South Africa ..	4,843	6,299	4,941	879	11,491	48,506	62,990	49,412	8,798	114,914
Other British Countries	75	..	5,152	773	..	51,528
China	10,332	7,853	105,242	80,312
Egypt	2,436	8,148	4,198	9,999	1,684	24,355	81,481	41,986	99,997	16,841
Iran	156	271	1,556	2,707
Iraq	2,753	14,480	165	27,530	141,034	1,696
Other Foreign Countries ..	30	44	29	57	..	299	445	291	1,000	..
Total Australian Produce ..	32,323	52,151	34,036	27,618	27,713	306,845	528,260	337,758	282,577	286,230

Tin—Ingots.

	ton.	ton.	ton.	ton.	ton.	£	£	£	£	£
United Kingdom	418	462	743	188	..	120,363	113,165	184,142	60,270	..
New Zealand	199	218	220	502	214	58,640	59,597	56,307	143,285	66,292
Other British Countries ..	4	11	109	118	202	913	2,513	28,361	34,688	60,499
United States of America ..	55	20	330	182	815	13,911	5,470	83,070	56,497	270,013
Other Foreign Countries	22	70	1	16	101	6,754	18,257	16	5,561
Australian Produce ..	676	733	1,472	991	1,247	193,928	187,469	370,137	294,756	402,335
Other Produce	16	..
Total	676	733	1,472	991	1,247	193,928	187,469	370,137	294,772	402,335

TABLE XXVII.

COUNTRY TO WHICH EXPORTED.	QUANTITY.					VALUE.				
	1936-37.	1937-38.	1938-39.	1939-40.	1940-41.	1936-37.	1937-38.	1938-39.	1939-40.	1940-41.
Wheat (see "Grain and Pulse").										
Wine—Fermented.										
United Kingdom	gal. 3,868,580	gal. 3,710,970	gal. 3,507,410	gal. 3,369,144	gal. 670,364	£ 952,145	£ 862,164	£ 896,659	£ 836,161	£ 103,246
Canada	59,243	49,368	73,419	69,476	143,010	25,210	20,446	28,824	29,954	62,970
Ceylon	2,658	1,045	3,117	16,310	29,588	642	318	1,212	4,498	10,316
Fiji	3,528	3,401	2,379	2,530	4,102	1,718	1,592	1,054	1,196	1,992
India	730	729	830	5,572	69,638	308	368	301	1,721	37,510
New Zealand	131,499	109,409	107,143	76,390	87,873	53,629	47,613	42,252	33,619	40,623
Other British Countries	12,088	18,541	22,305	46,955	142,606	6,245	8,868	9,205	17,580	63,794
Pacific Islands (Foreign)	3,274	1,230	387	1,173	146,267	823	339	75	240	28,588
Other Foreign Countries	6,131	2,393	2,411	31,789	364,183	2,249	1,533	1,561	8,798	106,512
Australian Produce	4,087,731	3,897,086	3,719,401	3,619,339	1,657,631	1,042,969	943,241	981,143	933,767	515,551
Other Produce	1,232	1,371	1,103	465	376	1,460	1,435	934	479	862
Total	4,088,963	3,898,457	3,720,504	3,619,804	1,658,007	1,044,429	944,676	982,077	934,246	516,413
Wool—Greasy.										
United Kingdom	entl. 2,772,102	entl. 2,944,119	entl. 3,332,639	entl. 5,396,815	entl. 1,463,313	£ 19,665,709	£ 17,535,038	£ 15,949,798	£ 33,643,717	£ 9,762,129
Canada	11,720	3,761	10,038	21,734	39,319	105,620	24,395	57,920	141,880	262,108
India	10,420	12,599	18,248	34,193	15,757	77,742	81,341	98,337	250,076	111,307
New Zealand	1,654	2,495	457	727	1,450	12,176	17,261	3,487	4,925	10,128
Belgium	1,209,599	877,828	1,041,472	104,364	..	7,344,657	4,323,147	4,298,833	530,753	..
Czechoslovakia	169,223	219,847	72,741	81	..	1,084,459	1,092,085	298,307	443	..
France	760,637	1,238,357	1,620,315	1,533,101	..	4,652,207	6,383,207	6,846,324	9,586,501	..
Germany	414,515	541,702	359,278	44,618	..	3,168,422	3,565,569	1,826,200	217,803	..
Italy	357,756	294,928	211,869	30,185	..	2,537,409	1,804,085	1,168,709	172,541	..
Japan	840,436	691,629	703,191	504,681	581,009	7,405,920	3,986,660	3,596,882	3,040,060	3,902,960
Netherlands	87,981	70,216	157,017	53,411	..	636,180	440,023	787,346	250,275	..
Poland	122,967	179,885	69,549	4,668	..	819,988	997,298	360,255	19,848	..
Spain	30	125
Sweden	15,369	26,745	66,704	5,450	..	122,611	168,069	339,425	31,873	..
Switzerland	20,016	14,830	25,714	1,341	..	176,662	105,444	164,100	8,769	..
United States of America	727,584	41,937	214,846	162,576	2,756,241	6,766,616	337,018	1,282,796	1,065,099	18,486,128
Other Countries	69,585	57,377	38,767	38,570	51,712	518,503	361,089	226,266	235,165	354,208
Australian Produce	7,591,594	7,218,255	7,933,845	7,936,515	4,908,801	55,155,006	41,221,729	37,304,985	49,199,728	32,888,968
Other Produce	149	14	23,432	12,527	..	624	121	103,406	54,445	..
Total	7,591,743	7,218,269	7,957,277	7,949,042	4,908,801	55,155,630	41,221,850	37,408,391	49,254,173	32,888,968
(a) Included with Germany.										
Wool—Scoured and Washed, Tops, Noils and Waste.										
United Kingdom	entl. 347,692	entl. 309,461	entl. 365,915	entl. 539,943	entl. 385,166	£ 3,359,475	£ 2,712,298	£ 2,563,377	£ 5,059,765	£ 3,765,354
Canada	52,279	46,864	44,793	78,743	86,944	627,448	547,344	424,090	955,687	1,168,389
Hong Kong	1,272	2,338	1,915	1,067	1,328	12,100	19,881	14,855	10,681	16,873
India	10,735	13,650	8,054	23,795	37,295	103,081	139,564	66,408	294,456	614,931
New Zealand	1,032	522	1,264	817	724	5,101	1,591	6,967	6,012	3,633
Other British Countries	220	..	423	44	215	1,539	..	3,267	2,985	1,883
Belgium	87,018	51,022	58,022	7,697	..	850,908	456,622	421,704	63,642	..
China	12,505	6,063	16,285	15,389	3,403	143,951	75,676	170,172	216,426	53,149
Czechoslovakia	13,628	19,990	6,860	140	..	128,605	176,796	51,458	1,174	..
Denmark	157	1,905	98	1,817	15,709	832	..
France	76,684	82,384	99,605	64,736	..	789,109	728,199	720,015	548,507	..
Germany	35,617	27,722	19,228	3,307	..	409,822	322,471	167,267	26,737	..
Italy	5,934	3,102	671	168	..	57,177	36,411	6,595	1,843	..
Japan	4,748	6,960	15,595	15,757	1,657	47,412	55,606	100,081	151,013	15,946
Mexico	8,661	9,146	12,678	3,584	1,282	108,786	107,018	140,362	44,317	17,675
Netherlands	6,411	2,362	4,807	1,832	..	71,181	22,641	38,953	14,739	..
Norway	675	547	2,079	151	..	7,248	4,598	19,275	1,112	..
Poland	8,128	5,557	4,973	712	..	98,677	59,441	43,191	7,524	..
Spain	485	2,524
Sweden	14,247	11,559	19,320	5,841	..	123,612	107,336	141,921	50,716	..
United States of America	22,765	7,610	7,652	7,258	53,796	273,155	82,222	63,391	88,279	574,954
Other Foreign Countries	12,154	9,536	16,858	8,790	31,649	126,712	103,418	145,418	102,224	524,541
Australian Produce	722,891	616,552	708,812	779,869	603,459	7,347,623	5,760,950	5,324,476	7,648,671	6,756,428
Other Produce	202	93	640	..	90	1,314	761	4,229	..	140
Total	723,093	616,645	709,452	779,869	603,549	7,348,937	5,761,711	5,328,705	7,648,671	6,756,568
Zinc—Concentrates.										
United Kingdom	cwt. 2,693,116	cwt. 4,004,155	cwt. 4,073,931	cwt. 2,835,186	cwt. 3,148,354	£ 859,379	£ 1,149,832	£ 662,205	£ 376,308	£ 429,409
Other British Countries	43	4	..	10	10
Czechoslovakia	40,000	4,602
Belgium	106,409	393,062	650,089	275,957	..	9,588	136,109	111,238	48,187	..
France	46,429	70,175	5,342	31,009
Germany	200	62,049	30	7,398
Japan	40,499	395,560	487,765	14,895	152,930	93,079
Netherlands	31,723	3,926
United States of America	352,525	64,409
Total—Australian Produce	2,845,954	4,467,635	4,898,291	3,506,703	3,988,648	874,309	1,316,990	804,264	577,425	586,907

TABLE XXVII.

COUNTRY TO WHICH EXPORTED.	QUANTITY.					VALUE.				
	1936-37.	1937-38.	1938-39.	1939-40.	1940-41.	1936-37.	1937-38.	1938-39.	1939-40.	1940-41.
Zinc—Bars, Blocks, Slabs, Ingots, or Cakes.										
	cwt.	cwt.	cwt.	cwt.	cwt.	£	£	£	£	£
United Kingdom	276,576	308,206	283,055	502,081	439,934	375,522	356,793	281,454	550,360	484,388
India	271,068	117,984	357,599	228,445	139,888	384,047	145,441	355,479	231,657	141,024
Japan	392,883	162,047	230,281	28,317	..	533,106	211,986	228,995	28,421	..
Other Countries	14,974	30,540	21,257	13,779	18,335	21,351	37,870	21,493	14,255	23,589
Australian Produce ..	955,501	618,777	892,192	772,622	598,157	1,314,026	752,090	887,421	824,702	649,001
Other Produce	99	143	25	59	..	366	272	16	146
Total	955,501	618,876	892,335	772,647	598,216	1,314,026	752,456	887,693	824,718	649,147

MOVEMENT OF GOLD, 1931-32 TO 1940-41.

Imports of Gold (Specie, Bar, Dust, Ingot, &c., and Gold in Matte) into Australia from Oversea Countries, 1931-32 to 1940-41.

TABLE XXVIII.

COUNTRY.	1931-32.	1932-33.	1933-34.	1934-35.	1935-36.	1936-37.	1937-38.	1938-39.	1939-40.	1940-41.
	£	£	£	£	£	£	£	£	£	£
United Kingdom	745	1,041	1,340	660	1,142	110	1,689	13,301	519,918	832
Australia(a)	669	7	23	..	21
India	71
Malaya (British)	232	1,485	1,401	1,230	1,709	703
New Zealand	286,033	371,808	193,824	185,912	220,837	219,956	281,536	377,461	806,736	812,105
Pacific Islands—										
Fiji	4,188	12,687	13,992	78,576	148,952	389,693	698,186	369,655	25,285
Papua	15,251	54,335	38,939	32,837	49,521	89,446	94,137	83,498	98,230	87,466
Samoa	9
Solomon Islands	77	..	297	579	1,629	8,124
Territory of New Guinea ..	350,692	709,517	958,061	1,444,418	1,283,755	1,537,990	1,424,790	1,586,804	2,280,025	2,274,317
Palestine	511	..
Union of South Africa	290	4,015	10,044
Total, British Possessions	652,645	1,140,377	1,209,097	1,678,631	1,634,216	1,998,076	2,190,859	2,756,593	3,556,786	3,207,297
Total, British Countries..	653,390	1,141,418	1,210,437	1,679,291	1,635,358	1,998,186	2,192,548	2,769,894	4,076,704	3,208,129
France	2	..
Netherlands	66	..
Switzerland	869	3,472	..
United States of America ..	334	113	268	295	152	194	491	1,362	143	82
Total, Foreign Countries..	334	113	268	295	152	194	491	2,231	3,683	82
Total Imports	653,724	1,141,531	1,210,705	1,679,586	1,635,510	1,998,380	2,193,039	2,772,125	4,080,387	3,208,211

(a) Gold of Australian origin re-imported.

Exports of Gold (Specie, Bar, Dust, Ingot, &c., and Gold in Matte) from Australia, 1931-32 to 1940-41.

	£	£	£	£	£	£	£	£	£	£
United Kingdom	9,512,205	20,346,787	9,552,170	9,809,197	7,968,038	6,033,406	7,700,189	1,991,224	22,829	..
Ceylon	63,525
India	210,662
New Zealand	132	47	162	29
Union of South Africa	12,094	..
Total, British Possessions	274,319	47	162	29	..	12,094	..
Total, British Countries..	9,786,524	20,346,834	9,552,332	9,809,197	7,968,038	6,033,406	7,700,218	1,991,224	34,923	..
Belgium	318
France	301,893	25,735	733,301	7,327
Netherlands East Indies	3,694	7,031	5,451	6,403
New Hebrides	6
United States of America ..	2,106,148	2,197,418	20,830	3,707	4,250,905	7,828,049	7,473,055	15,948,338	20,723,806	22,120,507
Total, Foreign Countries	2,106,148	2,197,418	20,830	7,401	4,559,829	7,853,784	8,212,125	15,962,068	20,723,806	22,120,513
Total Exports	11,892,672	22,544,252	9,573,162	9,816,598	12,527,867	13,887,190	15,912,343	17,953,292	20,758,729	22,120,513
	(a)	(b)								

(a) Includes £(G)2,001,116 gold pounds shipped overseas from the Gold Reserve of the Australian Notes Fund, estimated value in Australian Currency £(A)3,296,438 and estimated value in sterling £(stg.)2,670,489. (b) Includes £(G)7,999,412 gold pounds shipped overseas from the Gold Reserve of the Australian Notes Fund, estimated value in Australian Currency £(A)14,082,352 and estimated value in sterling £(stg.)11,265,636.

Imports of Silver (Specie, Bar, Ingot, Sheet, and Silver in Matte) into Australia from Oversea Countries, 1931-32 to 1940-41.

TABLE XXIX.

COUNTRY.	1931-32.	1932-33.	1933-34.	1934-35.	1935-36.	1936-37.	1937-38.	1938-39.	1939-40.	1940-41.
	£	£	£	£	£	£	£	£	£	£
United Kingdom	3,923	17,870	2,779	2,165	2,652	909	700	975	789	9,160
Australia(a)	10,407	4,930	56,146	2,258	77,455	25,437	29,575	50,732	12,496	22,626
New Zealand	1,080	1,721	1,784	2,683	3,220	11,520	1,696	1,683	633	577
Pacific Islands—										
Fiji	13	26	93	113	879	1,638	692	20
Papua	100	561	1,061	790	1,230	2,109	1,953	1,963	3,192	3,546
Solomon Islands	1	..	13,638	3	4	20
Territory of New Guinea ..	1,133	4,452	5,387	10,839	10,195	10,215	..	13,887	22,437	23,191
Total, British Possessions	12,720	11,664	64,391	16,596	92,194	49,394	47,741	69,906	39,454	49,980
Total, British Countries ..	16,643	29,534	67,170	18,761	94,846	50,303	48,441	70,881	40,243	59,140
France	47	..	1
Netherlands East Indies ..	29
United States of America	379
Total, Foreign Countries	29	426	..	1
Total Imports	16,672	29,534	67,170	18,761	95,272	50,303	48,442	70,881	40,243	59,140

(a) Silver of Australian origin re-imported.

Exports of Silver (Specie, Bar, Ingot, Sheet, and Silver in Matte) from Australia, 1931-32 to 1940-41.

	£	£	£	£	£	£	£	£	£	£
United Kingdom	412,632	863,401	1,025,813	146,312	248,030	30,243	375,811	26,916	547,787	300,073
Ceylon	40,420	96,276	300,093	602,365	454,069	432,026	903,829	302,952	..
India	283,475	9,842	6,385	172,077	40,561	92,404	172,047	23,533	63,359	52
Malaya (British)	200
New Zealand	119	50,147	50,166	1,377	5,734	8,378	7,010	5,905	1,695	2,732
Pacific Islands—										
Fiji	61	218	282	282	45	1,952	100	..	45	78
Gilbert and Ellice Islands Colony	1,000	5	..	90	970	50	125
Nauru	5,060	3,000	1,092	4,500	500	3,300	..
Papua	669	..	50	250	2,370	4,176	1,753	600	..	2,123
Solomon Islands	1,536	1,208	2,650	2,850	8,100	8,670	..	75	525	..
Territory of New Guinea ..	1,240	6,385	7,550	4,425	104,280	54,774	18,400	30,569	270	400
Tonga	7,530	50	930
Union of South Africa ..	941	..	116
Total, British Possessions	295,571	109,220	163,480	486,464	767,475	626,485	635,886	965,336	372,146	5,385
Total, British Countries ..	708,203	972,621	1,189,293	632,776	1,015,505	656,728	1,011,697	992,252	919,933	305,458
Belgium	17
China	42,839
France	8	2
Germany	105	14,814	7,187	7,745
Netherlands East Indies	994
Pacific Islands—										
New Hebrides	729	816	4,168	6,565	13,280	4,333	..	1,405	217
Samoa (American)	391	..	6
Philippine Islands	58
United States of America ..	899	1,988	22	..	4,088	5,097	8,300	9,445	2,935	..
Total, Foreign Countries	44,234	2,717	844	4,168	10,661	33,193	20,831	17,190	4,340	275
Total Exports	752,437	975,338	1,190,137	636,944	1,026,166	689,921	1,032,528	1,009,442	924,273	305,733

TABLE XXX.

Gross Collections paid to Revenue.

Tariff Division.	New South Wales.	Victoria.	Queens-land.	South Australia.	Western Australia.	Tasmania.	Northern Territory.	Australia.
CUSTOMS.								
1. Ale, Spirits, and Beverages ..	£ 576,665	£ 160,817	£ 101,519	£ 58,722	£ 50,260	£ 15,958	£ 1,677	£ 965,618
2. Tobacco and Manufactures thereof	3,130,585	1,841,207	610	3,806	13,341	16	..	4,989,565
3. Sugar	275	5,967	32	323	10	6,607
4. Agricultural Products, and Groceries	637,207	334,462	57,415	59,151	88,339	3,907	279	1,180,760
5. Textiles, Felts, and Furs, and Manufactures thereof, and Attire ..	913,291	850,755	162,496	81,170	69,361	3,858	267	2,081,198
6. Metals and Machinery	667,937	471,448	98,389	86,512	50,054	10,129	64	1,384,533
7. Oils, Paints, and Varnishes ..	3,523,577	3,991,684	1,908,738	1,290,801	925,813	356,927	20,688	12,018,228
8. Earthenware, Cement, China, Glass, and Stone	141,599	88,539	19,159	16,062	9,958	2,379	7	277,703
9. Drugs and Chemicals	158,613	70,066	11,616	9,945	9,507	703	14	260,464
10. Wood, Wicker, and Cane	142,617	102,549	6,160	82,968	8,028	2,862	281	345,465
11. Jewellery and Fancy Goods	376,702	86,069	7,500	4,990	4,195	335	30	479,821
12. Hides, Leather, and Rubber	173,595	190,198	10,093	2,677	1,089	88	57	377,797
13. Paper and Stationery	94,607	72,349	10,074	8,115	5,349	1,028	132	191,654
14. Vehicles	154,886	221,330	75,790	23,030	30,902	2,667	..	508,605
15. Musical Instruments	4,028	2,135	490	579	274	36	..	7,542
16. Miscellaneous	497,758	280,697	48,079	33,492	27,395	2,226	563	800,210
Primage	1,594,541	1,345,836	259,331	199,248	165,126	54,789	4,764	3,623,635
Ships' Stores	32,198	2,176	1,109	2,384	3,444	10	20	41,341
Other Miscellaneous Receipts ..	37,727	24,333	6,806	5,535	4,557	1,403	337	80,698
TOTAL, CUSTOMS DUTIES	12,768,408	10,142,617	2,785,406	1,969,510	1,467,002	459,321	29,180	29,621,444
EXCISE.								
Ale, Porter, and other Beer	4,680,069	4,098,761	966,676	867,823	980,526	247,301	..	11,841,156
Spirits	1,056,153	620,161	336,554	362,247	134,250	30,980	1,148	2,541,499
Tobacco	1,967,516	1,580,522	615,545	298,124	344,212	4,811,919
Cigars and Cigarettes	1,784,075	1,189,533	29	63	20,276	2,993,976
Licences	3,986	4,139	1,065	1,520	1,064	295	5	12,074
Other Excise Duty	1,820,890	869,642	92,861	80,796	94,349	2,414	37	2,960,989
TOTAL, EXCISE DUTIES	11,312,689	8,368,758	2,012,730	1,610,573	1,574,683	280,990	1,190	25,161,613
TOTAL, CUSTOMS AND EXCISE DUTIES	24,081,097	18,511,375	4,798,136	3,580,083	3,041,685	740,311	30,370	54,783,057

TABLE XXXI.

Refunds and Drawback Paid.

Tariff Division.	New South Wales.	Victoria.	Queens-land.	South Australia.	Western Australia.	Tasmania.	Northern Territory.	Australia.
CUSTOMS.								
1. Ale, Spirits, and Beverages ..	£ 855	£ 541	£ 276	£ 47	£ 35	£ 4	£ 19	£ 1,777
2. Tobacco and Manufactures thereof	516,105	439,358	24	225	3,086	958,798
3. Sugar	1	1
4. Agricultural Products, and Groceries	21,580	7,481	499	324	1,491	5	..	31,380
5. Textiles, Felts, and Furs, and Manufactures thereof, and Attire ..	12,810	14,772	1,521	804	1,233	10	14	31,170
6. Metals and Machinery	59,458	53,842	4,401	4,278	2,726	3,092	..	127,797
7. Oils, Paints, and Varnishes ..	26,740	16,386	3,732	517	1,861	4	232	49,472
8. Earthenware, Cement, China, Glass, and Stone	1,342	1,293	234	89	128	64	..	3,150
9. Drugs and Chemicals	12,178	2,833	629	282	326	58	..	16,306
10. Wood, Wicker, and Cane	7,839	11,368	52	1,516	897	3	58	21,733
11. Jewellery and Fancy Goods	36,489	1,231	226	48	357	3	4	38,358
12. Hides, Leather, and Rubber	7,735	7,053	166	13	24	3	..	14,994
13. Paper and Stationery	8,682	2,735	159	82	108	21	..	11,787
14. Vehicles	30,621	28,234	6,955	681	2,383	2	..	68,876
15. Musical Instruments	157	77	5	..	14	253
16. Miscellaneous	10,891	11,766	529	1,397	579	1,658	..	26,820
Primage	75,961	67,643	10,342	6,527	32,717	1,857	243	195,290
Ships' Stores	130	..	144	..	65	339
Other Miscellaneous Receipts ..	833	133	28	31	4	1,029
TOTAL, CUSTOMS DUTIES REFUND AND DRAWBACK	830,406	666,746	29,922	16,862	48,034	6,790	570	1,599,330
EXCISE.								
Ale, Porter, and other Beer	250,973	269,845	37,581	9,449	36,919	7,476	..	612,243
Spirits	4,255	2,572	104	1,586	780	266	12	9,575
Tobacco	81	67	..	70	218
Cigars and Cigarettes	73	145	14	..	104	336
Licences	4	4
Other Excise Duty	2,813	2,846	46	..	63	5,768
TOTAL, EXCISE DUTIES REFUND AND DRAWBACK	258,114	275,489	37,812	11,035	37,940	7,742	12	628,144
TOTAL, CUSTOMS AND EXCISE DUTIES REFUND AND DRAWBACK	1,088,520	942,235	67,734	27,897	85,974	14,532	582	2,227,474

Net Revenue.

TABLE XXXII.

Tariff Division.	New South Wales.	Victoria.	Queensland.	South Australia.	Western Australia.	Tasmania.	Northern Territory.	Australia.
CUSTOMS.								
1. Ale, Spirits, and Beverages ..	£ 575,810	£ 160,276	£ 101,243	£ 58,675	£ 50,225	£ 15,954	£ 1,658	£ 963,841
2. Tobacco and Manufactures thereof..	2,614,480	1,401,849	586	3,581	10,255	16	..	4,030,767
3. Sugar	275	5,967	32	322	10	6,606
4. Agricultural Products, and Groceries	615,627	326,981	56,916	58,827	86,848	3,902	279	1,149,380
5. Textiles, Felts, and Furs, and Manufactures thereof, and Attire ..	900,481	835,983	160,975	80,366	68,128	3,842	253	2,050,028
6. Metals and Machinery	608,479	417,606	93,988	82,234	47,328	7,037	64	1,256,736
7. Oils, Paints, and Varnishes	3,496,837	3,975,298	1,905,006	1,290,284	923,952	356,923	20,456	11,968,756
8. Earthenware, Cement, China, Glass, and Stone	140,257	87,246	18,925	15,973	9,830	2,315	7	274,553
9. Drugs and Chemicals	146,435	67,233	10,987	9,663	9,181	645	14	244,158
10. Wood, Wicker, and Cane	134,778	91,181	6,108	81,452	7,131	2,859	223	323,732
11. Jewellery and Fancy Goods	340,213	84,838	7,274	4,942	3,838	332	26	441,463
12. Hides, Leather and Rubber	165,860	183,145	9,927	2,664	1,065	85	57	362,803
13. Paper and Stationery	85,925	69,614	9,915	8,033	5,241	1,007	132	179,867
14. Vehicles	124,265	193,006	68,835	22,349	28,519	2,665	..	439,729
15. Musical Instruments	3,871	2,058	485	579	260	36	..	7,289
16. Miscellaneous	396,867	268,931	47,550	32,095	26,816	568	563	773,390
Primage	1,518,580	1,278,193	248,989	192,721	132,409	52,932	4,521	3,428,345
Ships' Stores	32,068	2,176	965	2,384	3,379	10	20	41,002
Other Miscellaneous Receipts	36,894	24,200	6,778	5,504	4,553	1,403	337	79,669
TOTAL, CUSTOMS DUTIES	11,938,002	9,475,871	2,755,484	1,952,648	1,418,968	452,531	28,610	28,022,114
EXCISE.								
Ale, Porter, and other Beer	4,429,096	3,828,916	929,095	858,374	943,607	239,825	..	11,228,913
Spirits	1,051,898	617,580	336,450	360,661	133,476	30,714	1,136	2,531,924
Tobacco	1,967,516	1,586,441	615,478	298,124	344,142	4,811,701
Cigars and Cigarettes	1,784,002	1,189,388	15	63	20,172	2,993,640
Licences	3,986	4,139	1,065	1,520	1,059	295	5	12,069
Other Excise Duty	1,818,077	866,796	92,815	80,796	94,287	2,414	37	2,955,222
TOTAL, EXCISE DUTIES	11,054,575	8,093,269	1,974,918	1,599,538	1,536,743	273,248	1,178	24,533,469
TOTAL, CUSTOMS AND EXCISE DUTIES	22,992,577	17,569,140	4,730,402	3,552,186	2,955,711	725,779	29,788	52,555,583

UNDER THE DIVISIONS OF THE TARIFF, 1931-32 TO 1940-41.

TABLE XXXIII.

DIVISION.	1931-32.	1932-33.	1933-34.	1934-35.	1935-36.	1936-37.	1937-38.	1938-39.	1939-40.	1940-41.
CUSTOMS.	£	£	£	£	£	£	£	£	£	£
1. Ale, Spirits, and Beverages	967,055	1,026,574	1,051,907	1,089,798	1,140,552	1,157,909	1,174,494	1,165,503	1,449,899	963,841
2. Tobacco, and Manufactures thereof	3,088,655	2,529,396	2,661,014	2,807,750	2,940,366	3,041,661	3,243,490	3,256,496	3,379,971	4,030,767
3. Sugar	391	843	604	828	1,709	4,201	5,380	7,238	5,812	6,606
4. Agricultural Products, and Groceries	1,132,312	1,363,676	1,123,540	1,222,772	1,217,958	1,286,369	1,268,440	1,365,939	1,465,401	1,149,380
5. Textiles, Felts and Furs, &c.	1,656,510	2,163,688	2,160,248	2,511,474	2,635,678	2,752,874	3,169,485	2,801,103	3,217,479	2,050,028
6. Metals and Machinery	655,357	1,122,516	1,376,214	1,904,425	2,235,881	2,195,414	2,762,044	2,385,882	2,161,144	1,256,736
7. Oils, Paints, and Varnishes	5,035,658	5,390,207	6,110,310	6,769,112	7,682,770	8,403,519	9,631,390	9,927,346	12,305,774	11,968,756
8. Earthenware, Cement, China, &c.	179,857	275,645	305,476	390,566	441,422	460,868	534,912	509,980	448,584	274,553
9. Drugs and Chemicals	252,301	287,713	262,710	265,118	284,733	265,051	312,532	309,985	370,991	244,158
10. Wood, Wicker, and Cane	205,300	401,124	515,396	491,287	529,408	726,347	779,678	739,057	649,236	323,732
11. Jewellery, and Fancy Goods	254,808	312,916	364,206	406,913	415,605	451,506	522,365	480,916	586,272	441,463
12. Leather and Rubber	355,584	349,925	367,632	360,692	361,466	412,716	497,950	477,163	504,682	362,803
13. Paper and Stationery	420,614	424,190	417,786	422,889	456,228	444,389	485,197	449,346	431,710	179,867
14. Vehicles	114,948	337,850	657,185	1,335,561	1,793,191	2,186,243	2,696,560	2,061,762	1,555,745	439,729
15. Musical Instruments	4,518	6,431	9,455	16,210	22,200	30,040	27,956	31,589	19,607	7,289
16. Miscellaneous	462,645	701,254	754,580	924,367	1,121,208	1,013,130	1,281,879	1,143,982	1,222,041	773,390
Primage	3,658,165	4,511,337	4,080,586	4,259,026	4,678,467	3,833,268	4,450,901	3,913,578	4,623,424	3,428,345
Ships' Stores	61,360	50,900	48,689	48,642	53,227	50,610	58,521	61,964	50,308	41,002
Other Miscellaneous Receipts	63,900	61,125	56,491	58,359	55,188	66,218	65,280	67,012	73,120	79,669
TOTAL, CUSTOMS DUTIES	18,569,938	21,317,310	22,324,029	25,285,789	28,067,257	28,782,333	32,968,454	31,155,841	34,521,200	28,022,114
EXCISE.										
Beer	4,738,848	4,868,189	4,770,277	5,093,625	5,621,789	6,109,098	6,893,739	7,288,579	8,780,470	11,228,913
Spirits	1,452,422	1,393,502	1,514,376	1,577,066	1,667,576	1,691,935	1,774,678	1,796,481	2,116,479	2,531,513
Tobacco	1,870,564	3,075,411	3,122,817	3,167,682	3,235,427	3,299,238	3,414,513	3,867,983	4,059,021	4,811,701
Cigars	4,962	4,967	5,558	5,939	6,086	6,263	6,532	6,784	5,677	6,532
Cigarettes	1,520,572	1,671,017	1,694,244	1,788,771	1,844,390	1,978,128	2,171,252	2,411,939	2,501,615	2,987,108
Petrol	328,074	461,310	517,617	625,901	630,651	707,228	681,870	581,978	980,869	1,802,516
Playing Cards	11,129	11,548	10,798	10,594	10,614	12,264	10,906	11,432	14,252	13,240
Concentrated Grape Must	1,841	2,229	2,683	1,545	1,927	2,142	1,101	935	745	411
Cigarette Tubes and Papers	6,580	201,375	362,621	384,173	424,664	450,983	468,659	530,868	545,057	689,128
Matches	8,330	72,736	77,161	77,391	80,039	77,381	81,510	81,960	91,903	244,361
Licences	11,736	11,899	11,956	11,119	13,023	11,695	12,629	11,914	11,878	12,070
Other Excise Duty	24,000	63,067	89,243	74,247	94,928	205,976
TOTAL, EXCISE DUTIES	9,955,058	11,774,183	12,090,108	12,743,806	13,560,186	14,409,422	15,606,632	16,665,100	19,211,894	24,533,469
TOTAL, CUSTOMS AND EXCISE DUTIES..	28,524,996	33,091,493	34,414,137	38,029,595	41,627,443	43,191,755	48,575,086	47,820,941	53,733,094	52,555,583

Statement showing the Quantity of Spirits, Beer, Petrol, Tobacco, &c., on which Excise Duty was paid in each State of Australia during the year 1940-41.

TABLE XXXIV.

ARTICLE.	Rate of Duty.	New South Wales.	Victoria.	Queensland.	South Australia.	Western Australia.	Tasmania.	Northern Territory.	Australia.																																																																			
	per proof gal.	proof gal.	proof gal.	proof gal.	proof gal.	proof gal.	proof gal.	proof gal.	proof gal.																																																																			
Spirits—																																																																												
Brandy	{ 26/- 38/-	43,013 63,369	18,182 32,247	7,870 8,961	15,331 16,126	6,040 9,379	729 1,237	35 76	91,200 131,395																																																																			
Gin (Distilled from Brandy, Malt, Grain, Grape Wine, Apples or other Approved Fruit)	{ 29/- 41/- 27/- 39/-	45,473 67,557 24,369 40,360	35,659 64,009 40,197 65,429	12,568 13,312 5,327 6,283	9,500 12,371 7,327 8,588	5,042 9,194 14,449 19,600	1,855 2,606 828 1,837	87 161 34 14	110,184 169,210 92,531 142,111																																																																			
Whisky	{ 29/- 41/- 28/-	80,357 121,504 1,383	8,582 11,083 2,483	66,326 64,037 ..	3,587 4,971 388	2,210 2,385 ..	2,305 3,152 673	101 138 ..	163,468 207,270 4,927																																																																			
Rum	{ 28/- 40/- 38/- 50/-	1,759 19 3	4,839 136 32	1,023 .. 1 16	915 17 23	8,536 172 75																																																																			
Spirits, n.e.i.																																																																												
Spirits for Industrial or Scientific Purposes	{ 25/- 5/- 6/- 6/6	58,163 204,420	43,866 43 .. 123,628	8,814 5,380	9,327 322 243 649,265	4,255 25,872	1,694	126,119 265 243 1,008,565																																																																			
Spirits for fortifying Wine																																																																												
Spirits for making Vinegar Amylic Alcohol and Fusel Oil	{ 2/- 29/-	.. 50	2,648	10,330 ..	6,831	19,809 50																																																																			
Total, Spirits		751,799	453,063	198,878	748,700	105,273	17,871	646	2,276,230																																																																			
	per proof gal.	proof gal.	proof gal.	proof gal.	proof gal.	proof gal.	proof gal.	proof gal.	proof gal.																																																																			
Spirits for the Manufacture of Scents and Toilet Preparations	{ 14/- 14/3 14/9 15/- 15/3 15/4½ 15/6 15/7½ 15/9 15/10½ 16/-	17 .. 27 .. 596 .. 864 17 357 1,294 38,055	124 6 .. 82 34 827 604 156 543 307 12,153 7 20 5 27 115 824 95 2,686 63 864	50	191 6 27 89 650 832 1,495 288 995 1,664 54,582																																																																			
Total, Spirits, Scents, &c.		41,227	14,836	998	2,781	927	50	..	60,819																																																																			
Spirits for the Manufacture of Essences	{ 10/- 10/6 11/- 11/6 12/-	4,002 .. 6,829 862 23,867	5,639 51 1,695 96 18,153	645 34 467 .. 4,561	460 .. 294 29 1,722	870 .. 176 .. 1,467 62 .. 165	11,616 85 9,523 987 49,935																																																																			
Total, Spirits, Essences		35,560	25,634	5,707	2,505	2,513	227	..	72,146																																																																			
Beer	{ 2/- 2/9	14,525,988 23,472,515	12,696,026 20,575,694	3,193,320 4,797,957	2,628,303 4,399,949	2,720,568 5,152,501	758,258 1,247,089	36,524,463 59,555,705																																																																			
Total, Beer		37,998,503	33,271,720	7,991,277	7,028,252	7,873,069	2,005,347	..	96,078,168																																																																			
Tobacco, Manufactured, n.e.i.	{ per lb. 3/10 4/6 5/2 5/10 6/6 7/2 9/9	lb. 2,024 458,081 2,016,385 2,675 827,112 2,994,202 13	lb. 13,040 297,854 1,807,433 9,443 384,313 2,565,564 ..	} Not available for publication.				}				lb. 22,886 920,272 5,365,352 24,703 1,440,009 7,629,208 13																																																																
Tobacco, Hand-made	{ 4/11 6/11	332 270	5,239 3,771									} Not available for publication.				}				8,213 6,679																																																								
Tobacco, unmanufactured, &c.	per cwt. -/6	2,078,067	2,283,997																	} Not available for publication.				}				4,833,229																																																
Total, Tobacco		8,379,161	7,370,654																									} Not available for publication.				}				20,250,564																																								
Cigars, Machine-made	per lb. 1/3	694	73,235																																	} Not available for publication.				}				73,929																																
Cigars, Hand-made	-/3	33,539	98,421																																									} Not available for publication.				}				152,975																								
Total, Cigars		34,233	171,656																																																	} Not available for publication.				}				226,904																
Cigarettes, Machine-made	{ 7/- 9/9	1,554,877 2,542,370	1,178,859 1,581,795																																																									} Not available for publication.				}				2,743,703 4,158,251								
Total, Cigarettes		4,097,247	2,760,654																																																																	} Not available for publication.				}				5,901,954

Statement showing the Gross Amount of Excise Duty paid in each State of Australia on Spirits, Beer, Petrol, Tobacco, &c., during the year 1940-41. TABLE XXXV.

ARTICLE.	Rate of Duty.	New South Wales.	Victoria.	Queensland.	South Australia.	Western Australia.	Tasmania.	Northern Territory.	Australia.
Spirits—	per proof gal.	£	£	£	£	£	£	£	£
Brandy	{ 26/- 38/-	55,918 120,401	23,636 61,269	10,231 17,026	19,930 30,640	7,853 17,821	947 2,349	45 145	118,560 249,651
Gin (Distilled from Brandy, Malt, Grain, Grape Wine, Apples or other Approved Fruit)	{ 29/- 41/-	65,935 138,493	51,705 131,218	18,223 27,290	13,775 25,361	7,311 18,846	2,692 5,342	126 330	159,767 346,880
Whisky	{ 27/- 39/-	32,898 78,701	54,265 127,586	7,191 12,251	9,892 16,748	19,508 38,220	1,118 3,583	45 27	124,917 277,116
Rum	{ 29/- 41/-	116,518 249,083	12,444 22,721	96,172 131,275	5,202 10,191	3,204 4,890	3,343 6,460	146 283	237,029 424,903
Liqueurs	{ 28/- 40/-	1,937 3,518	3,477 9,677	..	543 2,047	..	942 1,829	..	6,899 17,071
Spirits, n.e.i.	{ 38/- 50/-	36 9	258 79 3	..	32 58	..	326 188
Spirits for Industrial or Scientific Purposes	{ 25/- 5/-	72,704 ..	54,832 11	11,017 ..	11,659 80	5,318 ..	2,118	157,648 91
Spirits for fortifying Wine	{ 6/- 6/6	.. 66,436	.. 40,179	.. 1,749	73 211,011	.. 8,409	73 327,784
Spirits for making Vinegar	{ 2/-	..	265	..	1,033	683	1,981
Amylic Alcohol and Fusel Oil	{ 29/-	73	73
Concentrated Grape Must	{ -/3	1	17	..	393	411
Total, Spirits	1,002,661	593,639	332,425	358,581	132,102	30,813	1,147	2,451,368
Spirits for the Manufacture of Scents and Toilet Preparations	{ per proof gal. 14/- 14/3 14/9 15/- 15/3 15/4½ 15/6 15/7½ 15/9 15/10½ 16/-	12 .. 20 .. 454 .. 670 13 281 1,027 30,444	87 4 .. 61 26 636 467 122 428 243 9,722 6 15 4 .. 90 659 75 .. 2,149 50 692	35	134 4 20 67 495 640 1,158 225 784 1,320 43,666
Total, Spirits, Scents, &c.	32,921	11,796	795	2 224	742	35	..	48,513
Spirits for the Manufacture of Essences	{ per proof gal. 10/- 10/6 11/- 11/6 12/-	2,001 .. 3,756 496 14,320	2,819 26 932 55 10,892	323 18 257 .. 2,736	230 .. 162 16 1,034	435 .. 97 .. 880 34 .. 99	5,808 44 5,238 567 29,961
Total, Spirits, Essences	20,573	14,724	3,334	1,442	1,412	133	..	41,618
Beer	{ per gal. 2/- 2/9	1,452,599 3,227,471	1,269,602 2,829,158	319,332 647,344	262,830 604,993	272,057 708,469	75,826 171,475	3,652,246 8,188,910
Total, Beer	4,680,070	4,098,760	966,676	867,823	980,526	247,301	..	11,841,156
Tobacco, Manufactured, n.e.i. ..	{ per lb. 3/10 4/6 5/2 5/10 6/6 7/2 9/9	388 103,069 520,800 780 268,811 1,072,923 6	2,499 67,017 466,920 2,754 124,902 919,327	4,387 207,061 1,386,049 7,205 468,003 2,733,800 6
Tobacco, Hand-made	{ 4/11 6/11	82 94	1,288 1,304	2,019 2,310
Tobacco, Unmanufactured, &c. ..	{ per cwt. -/6	464	510	1,079
Total, Tobacco	1,967,517	1,586,521	Not available for publication.					4,811,919
Cigars, Machine-made	{ per lb. -/3	419	1,230	4,621
Cigars, Hand-made	{ 1/3	43	4,577	1,912
Total, Cigars	462	5,807	Not available for publication.					6,533
Cigarettes, Machine-made	{ 7/- 9/9	544,207 1,239,405	412,601 771,125	960,296 2,027,147
Cigarettes, Hand-made	{ 9/6
Total, Cigarettes	1,783,612	1,183,726	Not available for publication.					2,987,443
Petrol	Not available for publication.					1,802,912
Other Excise Duty	466,555	531,246	56,987	42,136	72,155	1,029	43	1,170,151
Total Gross Excise Revenue Paid	..	11,312,691	8,368,756	2,012,730	1,610,572	1,574,683	280,990	1,191	25,161,613

Comparative Statement of the Quantity of Spirits, Beer, Petrol, Tobacco, &c., on which Excise Duty was paid in Australia during the years 1931-32 to 1940-41.

ARTICLE.	1931-32.	1932-33.	1933-34.	1934-35.	1935-36.	1936-37.	1937-38.	1938-39.	1939-40.	1940-41.
	proof gal.	proof gal.	proof gal.	proof gal.	proof gal.	proof gal.	proof gal.	proof gal.	proof gal.	proof gal.
Spirits—										
Brandy (Pure Australian Standard Brandy) ..	143,297	146,152	166,229	171,067	181,428	186,603	193,923	198,583	226,990	222,595
Brandy (Blended Wine Brandy, &c.) ..	1,103	334								
Gin (Distilled from Barley, Malt, Grain, or Grape Wine, &c.) ..	137,353	148,930	169,776	199,328	221,370	229,870	282,349	269,118	297,409	279,394
Whisky (Australian Standard Malt Whisky) ..	142,107	139,259	143,217	164,875	157,359	150,238	158,515	157,705	199,157	234,642
Whisky (Australian Blended Whisky) ..	67	..								
Rum (Australian Standard Rum) ..	283,129	280,985	318,058	323,938	337,562	337,484	326,249	347,648	418,073	370,738
Rum (Blended)								
Liqueurs ..	1,148	1,956	2,833	3,506	3,661	4,758	5,591	5,705	8,046	13,463
Spirits, n.e.i. ..	148	50	25	50	28	195	415	170	481	247
Spirits for Industrial or Scientific Purposes ..	98,738	97,409	104,198	111,860	114,622	112,498	112,594	114,129	124,707	126,119
Spirits for fortifying Wine (distilled from Doradillo Grapes) ..	280,365	216,093	662,103	669,498	759,257	804,760	786,836	770,997	867,308	1,009,173
Spirits for fortifying Wine ..	450,624	188,484								
Spirits for making Vinegar ..	29,906	19,014	15,820	17,377	19,138	18,464	15,496	17,965	18,640	..809
Amylic Alcohol and Fusel Oil ..	69	14	25	16	27	39	27	23	28	50
Concentrated Grape Must ..	14,149	8,384	9,895	7,163	36,448	(a)	(a)	(a)	(a)	(a)
Total, Spirits ..	1,582,203	1,247,064	1,592,179	1,668,678	1,830,900	1,844,909	1,881,995	1,882,043	2,160,839	2,276,230
Spirits for the manufacture of Scents, Toilet Preparations and Essences	liq. gal. 40,967	liq. gal. 39,515	liq. gal. 44,805	liq. gal. 50,328	liq. gal. 55,093	liq. gal. 58,864	liq. gal. (b) 45,541	proof gal. ..	proof gal. ..	proof gal. ..
Spirits for the manufacture of Essences ..	Not recorded separately.						(c) 17,328	57,376	71,674	72,146
Spirits for the manufacture of Scents and Toilet Preparations ..	Not recorded separately.						(c) 13,452	47,778	55,984	60,819
Beer ..	gal. 47,667,903	gal. 48,981,805	gal. 53,301,143	gal. 58,613,681	gal. 64,690,532	gal. 70,260,813	gal. 79,246,025	gal. 83,904,645	gal. 89,973,476	gal. 96,078,168
Tobacco, Manufactured, n.e.i. ..	lb. 13,370,263	lb. 13,597,478	lb. 13,735,473	lb. 13,915,260	lb. 14,556,348	lb. 14,948,726	lb. 15,462,073	lb. 15,734,675	lb. 15,998,028	lb. 15,354,854
Tobacco, Hand-made ..	122,566	75,198	152,451	173,302	41,903	40,019	47,418	41,774	21,206	14,892
Tobacco, Fine-cut, suitable for Cigarettes
Tobacco, unmanufactured, &c.	887,264	5,604,256	4,226,056	4,880,818
Total, Tobacco ..	13,492,829	13,672,676	13,887,924	14,088,562	14,598,251	14,988,745	16,396,755	21,380,705	20,246,490	20,250,564
Cigars, Machine-made ..	lb. 39,582	lb. 41,997	lb. 46,131	lb. 55,040	lb. 53,770	lb. 61,088	lb. 63,613	lb. 71,051	lb. 57,368	lb. 73,929
Cigars, Hand-made ..	199,120	191,808	214,067	200,007	168,036	195,553	204,475	187,450	167,362	152,975
Total, Cigars ..	238,702	232,905	260,198	255,047	221,806	256,641	268,088	258,501	224,730	226,904
Cigarettes, Machine-made ..	lb. 4,054,064	lb. 4,455,456	lb. 4,517,558	lb. 4,769,793	lb. 5,189,509	lb. 5,651,755	lb. 6,203,852	lb. 6,891,144	lb. 7,148,051	lb. 6,901,954
Cigarettes, Hand-made ..	826	612	440	271	556	169	272	114	2	..
Total, Cigarettes ..	4,054,890	4,456,068	4,517,998	4,770,064	5,190,065	5,651,924	6,204,124	6,891,258	7,148,053	6,901,954
Cigarette Tubes and Papers ..	60 papers or tubes. 1,579,456	60 papers or tubes. 43,819,859	60 papers or tubes. 69,637,478	60 papers or tubes. 73,828,386	60 papers or tubes. 81,590,257	60 papers or tubes. 86,588,851	60 papers or tubes. 90,046,428	60 papers or tubes. 101,977,824	60 papers or tubes. 104,986,390	60 papers or tubes. 107,716,324
Matches ..	gross of boxes. 333,190	gross of boxes. 2,909,390	gross of boxes. 3,086,433	gross of boxes. 3,355,327	gross of boxes. 2,994,258	gross of boxes. 3,095,260	gross of boxes. 3,260,806	gross of boxes. 3,278,759	gross of boxes. 3,678,885	gross of boxes. 3,551,598
Petrol ..	gal. 19,044,324	gal. 20,130,190	gal. 23,351,682	gal. 28,405,489	gal. 28,831,464	gal. 33,059,655	gal. 31,978,588	gal. 27,878,912	gal. 36,556,755	gal. 48,428,451
Playing Cards ..	doz. packs. 111,719	doz. packs. 116,341	doz. packs. 109,079	doz. packs. 112,229	doz. packs. 107,127	doz. packs. 122,639	doz. packs. 109,907	doz. packs. 117,412	doz. packs. 142,776	doz. packs. 134,555

(a) Not available.

(b) To 31st December, 1937.

(c) From 1st January, 1938.

Export Values (a).—Average Annual Export Values of Certain Specified Commodities, Years 1931-32 to 1940-41.

TABLE XXXVII.

Item.	Unit of Quantity.	1931-32.	1932-33.	1933-34.	1934-35.	1935-36.	1936-37.	1937-38.	1938-39.	1939-40.	1940-41.
		<i>s. d.</i>	<i>s. d.</i>	<i>s. d.</i>	<i>s. d.</i>	<i>s. d.</i>	<i>s. d.</i>	<i>s. d.</i>	<i>s. d.</i>	<i>s. d.</i>	<i>s. d.</i>
Butter (b)	lb.	1 0.2	0 9.5	0 8.0	0 8.4	0 11.1	0 10.6	1 1.1	1 1.5	1 2.5	1 2.7
Coal	ton.	19 10.5	19 10.8	18 5.0	17 10.6	17 11.8	17 7.8	18 0.7	18 2.0	18 11.7	20 1.0
Flour (Wheaten)	entl.	6 3.3	6 6.8	6 0.3	6 1.9	7 3.9	9 10.8	9 6.8	6 3.1	7 7.7	9 7.5
Fruits Dried—											
Currants	lb.	0 4.7	0 4.3	0 4.3	0 4.3	0 4.1	0 4.0	0 4.0	0 3.5	0 3.8	0 3.8
Raisins	lb.	0 4.9	0 5.2	0 4.3	0 3.9	0 4.2	0 4.0	0 4.4	0 4.3	0 4.2	0 4.0
Fruits Fresh, Apples	entl.	18 1.5	17 2.0	16 0.8	14 11.8	14 10.6	14 6.7	14 6.1	13 7.0	17 11.2	23 11.9
Hides and Skins—											
Cattle	No.	14 5.6	12 11.9	15 4.1	12 1.0	15 2.8	18 2.0	20 6.4	15 1.4	20 8.6	17 8.1
Rabbit (c)	lb.	1 2.9	1 0.6	1 8.5	1 10.1	3 4.7	4 4.6	4 2.3	1 11.2	2 5.2	4 5.4
Sheep, with wool	No.	2 5.0	2 7.8	4 6.9	3 3.5	4 9.0	6 0.0	5 3.8	3 7.8	4 9.6	5 2.4
Lead, Pig	entl.	15 1.6	13 1.5	13 1.4	13 1.5	19 9.2	27 7.8	23 1.1	20 10.3	22 0.4	22 1.6
Leather, Sole	entl.	95 8.2	93 10.5	94 0.5	95 3.5	93 6.2	90 5.1	104 2.5	97 9.2	136 2.5	125 9.0
Meats, Preserved by Cold Process—											
Beef	lb.	0 3.0	0 2.9	0 2.8	0 2.9	0 3.0	0 3.1	0 3.6	0 3.8	0 4.1	0 4.5
Lamb	lb.	0 5.0	0 4.3	0 5.6	0 6.2	0 6.4	0 6.6	0 7.0	0 6.7	0 6.4	0 6.4
Mutton	lb.	0 3.2	0 2.8	0 3.5	0 3.8	0 4.0	0 4.0	0 3.9	0 3.5	0 3.7	0 3.5
Sugar	entl.	10 10.6	9 8.1	9 3.1	8 9.2	9 2.1	9 1.5	9 4.8	9 4.9	11 9.2	12 11.7
Tallow (unrefined)	entl.	21 6.0	21 1.8	20 3.5	22 5.0	29 4.1	25 3.1	22 11.3	17 2.0	21 0.8	20 2.0
Wheat	bushel.	3 0.2	2 11.7	2 10.6	3 0.7	3 7.8	5 2.7	4 5.1	2 9.2	3 2.1	3 11.3
Wine	gal.	5 0.9	5 1.3	5 2.8	4 9.4	5 0.5	5 1.3	4 10.2	5 3.4	5 1.9	5 5.1
Wool—											
Greasy	lb.	0 9.0	0 9.1	1 4.3	0 10.5	1 2.7	1 5.4	1 1.7	0 11.3	1 2.9	1 4.1
Scoured and Washed	lb.	1 0.1	1 1.0	1 9.9	1 4.6	1 7.6	2 0.0	1 9.8	1 5.4	1 10.7	2 0.1
Zinc, Bars, &c.	entl.	15 3.7	16 6.5	19 1.2	18 0.1	21 4.7	27 6.1	24 3.9	19 10.8	21 4.2	21 8.4

(a) Recorded Values in Australian Currency. (b) Values adjusted to accord with average London prices for year as advised by Australian Dairy Produce Export Board. (c) Includes Hare Skins, 1931-32-1938-39 inclusive.