

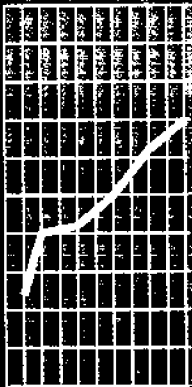

**Australian
Bureau of
Statistics**

1993-94

Australian National Accounts: State Accounts





AUSTRALIAN NATIONAL ACCOUNTS
STATE ACCOUNTS
1993-94

W. McLennan
Australian Statistician

© Commonwealth of Australia 1995

Produced by the Australian Government Publishing Service

CONTENTS

Table

Page

Technical Note: Compiling Constant Price Gross State Product		vi
Analyses and comments		1

SECTION 1 — SUMMARY TABLES

1.	Gross State product at average 1989-90 prices	13
2.	Gross State product at average 1989-90 prices per head of mean population	14
3.	Gross State product at market prices	15
4.	Gross State product at market prices per head of mean population	16
5.	Non-farm gross State product at market prices	17
6.	Components of gross State product at average 1989-90 prices	18
7.	Components of gross State product	21
8.	Income components of gross State product	24
9.	Farm income	25
10.	Household income, household income per head of mean population, and household disposable income	26

SECTION 2 — GROSS STATE PRODUCT AT FACTOR COST, BY INDUSTRY AND PRINCIPAL COMPONENTS

11.	New South Wales	27
12.	Victoria	29
13.	Queensland	31
14.	South Australia	33
15.	Western Australia	35
16.	Tasmania	37
17.	Northern Territory	39
18.	Australian Capital Territory	41
19.	Australia (Gross Domestic Product(I))	43

SECTION 3 — HOUSEHOLD INCOME

20.	New South Wales	45
21.	Victoria	45
22.	Queensland	46
23.	South Australia	46
24.	Western Australia	47
25.	Tasmania	47
26.	Northern Territory	48
27.	Australian Capital Territory	48
28.	Australia	49

SECTION 4 — FARM INCOME

29.	New South Wales (including Australian Capital Territory)	50
30.	Victoria	51
31.	Queensland	52
32.	South Australia	53
33.	Western Australia	54
34.	Tasmania	55
35.	Northern Territory	56
36.	Australia	57

INQUIRIES

- *for further information about statistics in this publication and the availability of related unpublished statistics, contact Mr John Jeffery on Canberra (06) 252 6811, or for general queries, any ABS State office.*
- *For information about other ABS statistics and services please contact Information Services on Canberra (06) 252 6627, (06) 252 5402 or (06) 252 6007 or any ABS State Office.*

<i>Table</i>		<i>Page</i>
SECTION 5 — EXPENDITURE COMPONENTS OF GSP		
A. FINAL CONSUMPTION EXPENDITURE		
Private final consumption expenditure —		
37.	New South Wales	58
38.	Victoria	58
39.	Queensland	59
40.	South Australia	59
41.	Western Australia	60
42.	Tasmania	60
43.	Northern Territory	61
44.	Australian Capital Territory	61
45.	Australia	62
Government final consumption expenditure —		
46.	State and Local government final consumption expenditure	63
47.	Commonwealth government final consumption expenditure	63
B. GROSS FIXED CAPITAL EXPENDITURE		
Private gross fixed capital expenditure —		
48.	New South Wales	64
49.	Victoria	64
50.	Queensland	64
51.	South Australia	65
52.	Western Australia	65
53.	Tasmania	65
54.	Northern Territory	66
55.	Australian Capital Territory	66
56.	Australia	66
Public gross fixed capital expenditure —		
57.	State and Local general government gross fixed capital expenditure	67
58.	Commonwealth general government gross fixed capital expenditure	67
59.	State and Local public enterprises gross fixed capital expenditure	68
60.	Commonwealth public enterprises gross fixed capital expenditure	68
SECTION 6 — PUBLIC TRADING ENTERPRISES		
A. INCOME AND OUTLAY ACCOUNTS		
State and Local public trading enterprises —		
61.	New South Wales	69
62.	Victoria	69
63.	Queensland	70
64.	South Australia	70
65.	Western Australia	71
66.	Tasmania	71
67.	Northern Territory	72
68.	Australian Capital Territory	72
69.	Australia	73
70.	Commonwealth public trading enterprises : Australia	73
71.	Public trading enterprises : Australia	74

CONTENTS — *continued*

Table

Page

B. CAPITAL ACCOUNTS

State and Local public trading enterprises —		
72.	New South Wales	75
73.	Victoria	76
74.	Queensland	77
75.	South Australia	78
76.	Western Australia	79
77.	Tasmania	80
78.	Northern Territory	81
79.	Australian Capital Territory	82
80.	Australia	83
81.	Commonwealth public trading enterprises : Australia	84
82.	Public trading enterprises : Australia	85

SECTION 7 — GENERAL GOVERNMENT

A. INCOME AND OUTLAY ACCOUNTS

State and Local general government —		
83.	New South Wales	86
84.	Victoria	87
85.	Queensland	88
86.	South Australia	89
87.	Western Australia	90
88.	Tasmania	91
89.	Northern Territory	92
90.	Australian Capital Territory	93
91.	Australia	94
92.	Commonwealth general government : Australia	95
93.	General government : Australia	96

B. CAPITAL ACCOUNTS

State and Local general government —		
94.	New South Wales	97
95.	Victoria	98
96.	Queensland	99
97.	South Australia	100
98.	Western Australia	101
99.	Tasmania	102
100.	Northern Territory	103
101.	Australian Capital Territory	104
102.	Australia	105
103.	Commonwealth general government : Australia	106
104.	General government : Australia	107
..	Explanatory notes	108

TECHNICAL NOTE: COMPILING CONSTANT PRICE GROSS STATE PRODUCT

INTRODUCTION

1 The ABS commenced publishing annual State accounts on a regular basis in 1987. Since that time, a lot of effort has been devoted to improving and extending the annual estimates. Initially, the main aim was to extend the range of current price estimates produced and to improve the timeliness of release, partly by producing annual estimates more quickly and partly by compiling quarterly estimates for major components such as private final consumption expenditure and wages, salaries and supplements.

2 Quarterly current and constant price estimates of all components of State final demand (in original terms) were published for the first time in May 1993 (in respect of December quarter 1992) in a new quarterly publication *Australian National Accounts: State Accounts* (5242.0). At the same time, quarterly estimates of gross operating surplus and net indirect taxes were compiled, thereby enabling a quarterly current price estimate of gross State product (GSP(I) - see below) to be calculated for the first time (the corresponding seasonally adjusted and trend estimates were produced later that year). The constant price estimates were extended to include GSP in the September quarter 1994 issue of 5242.0 (released in December 1994).

3 GSP is a measure of the total market value of goods and services produced in a State after deducting the cost of goods and services used up in the process of production (intermediate consumption), but before deducting consumption of fixed capital. By definition, the value of production in a period must equal the income earned from that production and the final expenditure on the goods and services produced (including an allowance for change in stocks plus exports less imports). This means that, in theory, GSP can be derived using three different approaches:

- GSP(P) the value of all final goods and services produced in the State economy over the period;
- GSP(I) the sum of all incomes accruing to the factors of production over the period, including net indirect taxes; and
- GSP(E) the sum of all final expenditures on State production, including the increase in stocks plus exports less imports (both international and interstate).

4 The methods used to obtain constant price GSP could be best described as "indirect" because the only current price estimate of GSP available is obtained by aggregating the incomes accruing from production (ie, GSP(I)). It is not possible to satisfactorily deflate such incomes to produce constant price estimates because they do not comprise readily identifiable price and quantity elements. While it could be argued that the wages paid to an individual are equal to the product of the number of hours worked and the hourly wage rate, many employees are not paid according to the number of hours worked and the supplements paid are generally independent of the number of hours worked. Moreover, from an employee's perspective the value of wages and salaries has more to do with their purchasing power than any hourly wage rate. Also, because gross operating surplus is the residual flow of income to the owners of capital after the payment of labour costs and net indirect taxes, there is no way of defining it as the product of a price and a quantity. However, while it is not possible to construct constant price estimates of GSP(I) by deriving constant price estimates of its components and summing them, it is possible to deflate the total current price estimate of GSP(I) if a suitable aggregate deflator can be formed.

**COMPILING
CONSTANT PRICE
ESTIMATES**

5 Current and constant price estimates of State final demand (SFD) (the sum of private and public expenditures on consumption and gross fixed capital) are compiled and published, but there are no estimates of GSP(E). The reason is the lack of State stocks data and, most importantly, the lack of State data relating to trade in goods and services (other than international trade in goods). Consequently, the approach taken has been to develop State-specific deflators to deflate the current price estimates of GSP(I) by calculating a deflator covering as much as possible of the difference between GSP(E) and SFD.

6 The difference between these two measures reflects the total of the following data items:

increase in stocks;
plus international exports of goods;
plus international exports of services;
less international imports of goods;
less international imports of services;
plus interstate exports of goods;
plus interstate exports of services;
less interstate imports of goods; and
less interstate imports of services.

7 The approach adopted essentially involves deriving the best possible current and constant price estimates of significant subsets of the above data items. For each State, current price estimates of the identified components are added to the current price estimates of SFD and, similarly, the constant price estimates of those components are added to the constant price estimates of SFD. The quotient derived by dividing the aggregate constant price estimates into the aggregate current price estimates is a Paasche (current-weighted) price index. This price index is used to revalue the current price estimates of GSP(I). It is crucial to identify separately those components for which the deflators deviate significantly from the average, since the method adopted effectively attributes the weighted average deflator to the unidentified components. Available information on the State distribution of these data items has been drawn on where possible and alternative indicators, as detailed below, have been used in their absence. Nevertheless, the aggregate current and constant price estimates used in deriving this deflator are not considered to be complete measures. They merely serve to produce the best deflators for GSP(I) that the available data and resources allow.

8 In some instances, both the current and constant price estimates of a component, or some approximation to them, are split by State using available indicators. In other instances, either a current or a constant price split is derived and the corresponding constant or current price estimates are derived by deflation if the initial split is in terms of current price estimates, or inflation if the initial split is in terms of constant price estimates. There is limited price information available at the State level, especially in the area of producers' prices and prices of internationally traded goods and services, which are the prices most relevant to the data items comprising the difference between GSP and SFD. There is an assumption underlying the approach adopted in deriving the aggregate State deflators that price competition will imply that the available price indicators are reasonably indicative of changes in prices at the State level. This is a less distorting assumption if the price indicators are weighted together at a reasonable level of commodity disaggregation, and implies deriving current and constant price estimates at as fine a level as possible. The indicators used in generating State component splits are necessarily partial and this leads to a caution being required about the accuracy of the derived GSP deflators. A description of the available data sources in respect of each of the component categories and the way in which they have been used follows.

STOCKS

9 There is no available State dimension to the existing quarterly stocks survey estimates. Available information on stock holding, production or sales has been used to give a State allocation of the national totals, in current and constant prices, for a number of sectors for which price variation in the component commodities is considered likely to have a significant impact on the individual aggregate State deflators or for which indicator data were readily available.

INTERNATIONAL TRADE IN GOODS

10 Detailed current price estimates of exports of goods on a recorded trade basis at the two-digit level of the Standard International Trade Classification (SITC) have been revalued, generally using national rather than State-specific deflators, to produce constant price estimates of this component. These data are on the basis of port of loading, ie, the State in which the final stage of manufacture or production occurs. For most exports this should correspond to the basis required for State allocation (the State of final resident ownership). There is an assumption that the national deflators will usually provide a reasonable measure of change in price at the State level. Revaluation at the two-digit level of the Standard International Trade Classification (SITC) is a compromise giving a reasonable level of disaggregation by commodity type without increasing the volume of the revaluation exercise too significantly. There are a very limited number of cases where more specific deflators have been used to replace the national deflator at the SITC division level. This has occurred in those cases where the composition of a particular division is known to be very variable between States and the division includes commodities with price movements which deviate significantly from the division average. Mineral and agricultural commodities are the most significant in this regard.

11 A similar approach has been adopted for imports of goods. The level of revaluation corresponds broadly to the commodity sub-group level of the balance of payments merchandise imports end-use classification of imports, that is, two-digit Broad Economic Classification (BEC) by three-digit level of the SITC. These data are on the basis of the State in which the imports were released from Australian Customs Service (ACS) control. In most cases this will correspond to the State of initial resident ownership which is the required basis of State allocation. No information is available on which to base an adjustment for goods which are released from ACS control in a State other than that in which their owner resides.

12 The current and constant price estimates of international trade in goods compiled for the quarterly State accounts are being published for the first time in the June quarter 1995 issue of 5242.0.

INTERNATIONAL TRADE IN SERVICES

13 Activity indicators have been used to derive State contributions to the national current and constant price estimates of exports and imports of services. Since there are no available indicators of variations in the component deflators between States, the same splits have been applied in current and constant price terms.

INTERSTATE TRADE IN GOODS

14 Interstate exports and imports of goods pose a particular problem. These data items are different from those above in that the flows must net to zero at the national level and hence there are no equivalent current price estimates at the national level which can be split and no relevant price indicators derived in relation to these items at the national level. The strategy adopted has been to generate constant price estimates, derive deflators relevant to these flows, and then inflate the constant price estimates to yield current price estimates.

15 For those States for which survey data by commodity on the value of interstate imports and exports of goods are available (Western Australia (annual) and Queensland (quarterly)), the data are deflated to obtain constant

price estimates. For the remaining States indicators of interstate imports and exports are derived using broad (constant price) activity indicators to extrapolate interstate trade flow estimates which have been derived using estimates from a model produced by the Monash University Centre of Policy Studies as described in Notes on the Construction of the 1986-87 Input-Output Database for the MONASH_MR Model by G.A. Meagher. The model yields estimates of interstate trade in goods by industry and State of supply and by State of destination. The relationships between the estimates by State and by industry are assumed to be fixed over time. The Monash model data used at present are in respect of 1986-87. The model identifies interstate trade flows only with respect to three industries: agriculture, mining and manufacturing. An internationally sourced component of interstate exports and imports is also incorporated. This component is not derived directly from the Monash data, but by comparison of the Monash net interstate trade estimates and the net interstate trade balances after identifying all other items, by State in 1986-87. A 1990-91 edition of the model has been completed recently, and the ABS intends to make use of this new information soon.

16 For each State an interstate imports deflator and an interstate exports deflator are derived. These deflators are current weighted up to the industry level on the basis of production or turnover estimates for the three industries indicated above, but fixed weighted between industries and between supplying States on the basis of the composition of interstate trade in 1986-87 as identified in the Monash model.

17 The deflators for the internationally sourced component of interstate trade reflect the fact that only estimates of the net flows are made for this component. A Paasche price index of international imports into New South Wales and Victoria, the net exporter States, is used for revaluation of flows into the net importer States and the respective aggregate State international import deflators are used for flows out of New South Wales and Victoria. Current price estimates of interstate exports and imports flows are derived by inflating the extrapolated constant price estimates using the deflators derived as described above.

INTERSTATE TRADE IN SERVICES

18 Interstate trade in services, which is not accounted for in the model used for goods, is likely to be significant in the case of at least some of the States, with the ACT likely to be particularly affected. State estimates of private final consumption expenditure include an adjustment to account for net expenditures interstate on services by households. This item is added to private final consumption expenditure to adjust it from a territorial to a resident basis. In order to ensure consistency of treatment, the current and constant price estimates of household expenditures interstate are included here, but with the opposite sign. It has not been possible to include estimates for the net expenditures interstate on services by the business and government sectors. The net effect of making only partial allowance for the interstate flow of services is that the balance of this item will be attributed the weighted average deflator derived for the identified components of GSP, including SFD.

SEASONAL ADJUSTMENT

19 The constant price estimates of GSP(I) are seasonally adjusted at the aggregate level since there are no component constant price estimates available for analysis. The seasonal adjustment factors comprise a combination of the current price seasonal adjustment factors, seasonal adjustment factors for the implicit price deflator and an adjustment for the varying number of pay days in a quarter that contribute to the variation in the current price estimates of GSP(I).

20 The trend estimates are derived by applying a seven-term Henderson moving average to the seasonally adjusted estimates.

**QUALIFICATIONS
ATTACHING TO
CONSTANT PRICE GSP
ESTIMATES**

21 The indirect methods used to obtain the constant price GSP estimates are generally considered to provide a reasonable indicator of overall real activity for each State. However, if there are large price movements in either international or interstate exports and/or imports in a particular quarter(s) then it is possible that the methods described above could lead to distorted estimates of constant price GSP being produced for one or more States. A further problem could arise even if the price effects of these components are correctly identified. It is not possible to ensure that the same effects are being fully included in the gross operating surplus component of GSP(I) and therefore in GSP(I) itself, for quarters beyond those for which taxation data have been incorporated (currently from September quarter 1993). The ABS specifically identified South Australia and Tasmania as two States for which this problem may have occurred in recent quarters and included a note to this effect in both the December quarter 1994 and March quarter 1995 issues of *Australian National Accounts: State Accounts* (5242.0).

**FUTURE RELEASE OF
QUARTERLY STATE
ACCOUNTS**

22 Unfortunately, some State accounts statistics for the March quarter 1995 attracted strong criticism. Since then the ABS has carefully considered whether or not the quarterly estimates of constant price GSP should continue to be produced and published. As part of this process, State and Territory officials were consulted and they confirmed a strong user need for these data. After weighing the matter the ABS decided to continue producing them, but with some significant changes, until their accuracy and reliability could be better assessed against the uses to which the statistics are put.

23 Some major changes are to be made to the ways in which the quarterly data are presented. First, the presentation of 5242.0 will be changed, starting with the June quarter 1995 issue. The new layout is designed to emphasise to users that the accounts are based on less complete data, and consequently make greater use of derived estimates, than the national accounts. Improved data sources are under consideration, but the derivation of constant price estimates of GSP will remain more indirect than is usual for published ABS statistics. Consequently both the quarterly and annual constant price estimates are being labelled "experimental" while the methodology continues to be evaluated.

24 Second, the data sets included in 5242.0 have been extended to show each State's international trade in goods at both current and constant prices. Further, to allow users to better interpret the constant price GSP statistics, a new set of estimates will be released showing constant price GSP adjusted for changes in each State's terms of trade (i.e. real gross State income). The overall terms of trade for each State will also be published.

25 Third, delaying the release of the quarterly State accounts by four weeks from June quarter 1995 on will enable more complete wages and salaries, and capital expenditure data to be used in their compilation. The lag between the end of the reference quarter and the publication of the quarterly State accounts, which was previously about 11 weeks, has now been extended to about 15 weeks.

ANALYSES AND COMMENTS

**GROWTH IN
EXPERIMENTAL
ESTIMATES OF GSP AT
AVERAGE 1989-90
PRICES**

This is the first time that estimates of gross State product at average 1989-90 prices have been included in this publication. For the reasons set out in the Technical Note, *Compiling Constant Price Gross State Product* (see page vi), these estimates are regarded as "experimental". Users should therefore exercise caution when using them for economic analyses.

The table below compares annual rates of growth in experimental estimates of GSP at average 1989-90 prices and GSP at average 1989-90 prices per head of mean population over the ten years 1984-85 to 1993-94. The graphs on page 2 compare year-to-year rates of growth in GSP at average 1989-90 prices for each State or Territory with all other States/Territories combined. It should be noted that these comparisons are in constant price terms, whereas in previous publications they were at current prices. This means variations reflect changes in real production and effects due to changes in prices have been removed.

**Average annual compound growth rates, 1984-85 to 1993-94,
at average 1989-90 prices
(per cent)**

	GSP (a)	GSP per head of mean population (a)
New South Wales	2.3	1.5
Victoria	2.1	1.1
Queensland	4.5	2.1
South Australia	2.5	1.7
Western Australia	5.1	3.0
Tasmania	1.3	0.5
Northern Territory	5.1	3.3
Australian Capital Territory	5.0	2.8
Australia	2.9	1.5

(a) Experimental series. Users are cautioned that these estimates are derived indirectly by calculating a deflator from the expenditure components. It is emphasised that, at times, there may be movements that cannot be fully explained introduced into the constant price GSP(i) series through the use of this proxy deflator (see the Technical Note, *Compiling Constant Price Gross State Product* on page vi).

Over the period 1984-85 to 1993-94, growth in GSP at average 1989-90 prices varied considerably between the States, with growth being strongest in Western Australia, the Northern Territory and the Australian Capital Territory and weakest in Victoria and Tasmania. The dispersion of growth rates was less, but still significant, in terms of GSP per head of mean population.

**NEW SOUTH
WALES**

Growth in GSP roughly paralleled the rest of Australia over the period 1984-85 to 1993-94. New South Wales growth peaked in 1987-88, with growth in 1993-94 almost reaching this peak level. During the latest recession the New South Wales economy declined in real terms in 1990-91 and 1991-92. The recovery in New South Wales lagged the rest of Australia in 1991-92 and 1992-93, but matched the growth of the rest of Australia in 1993-94.

GROWTH IN EXPERIMENTAL ESTIMATES OF GSP AT AVERAGE 1989-90 PRICES
 (Percent change from previous year)

NEW SOUTH WALES

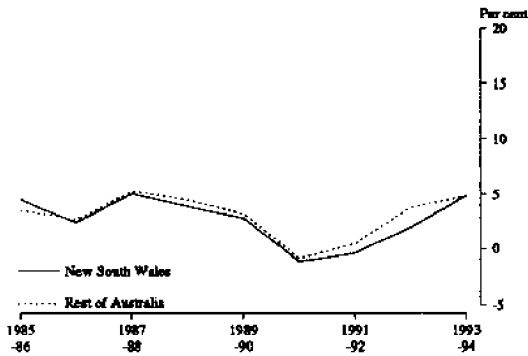

WESTERN AUSTRALIA

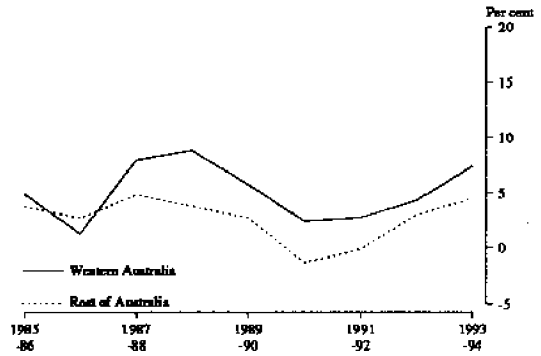

VICTORIA

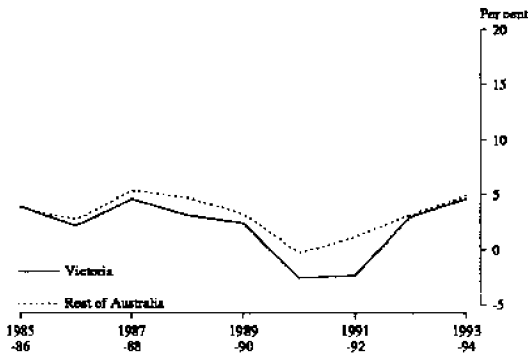

TASMANIA

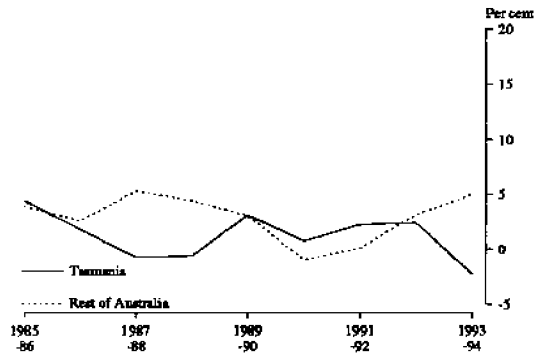

QUEENSLAND

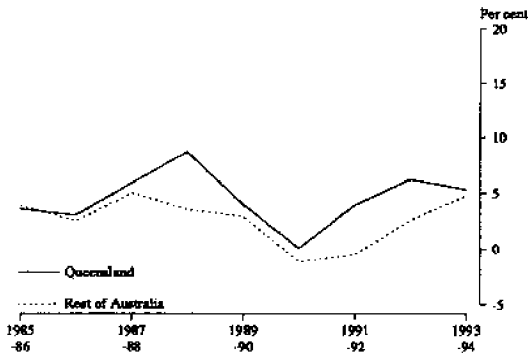

NORTHERN TERRITORY

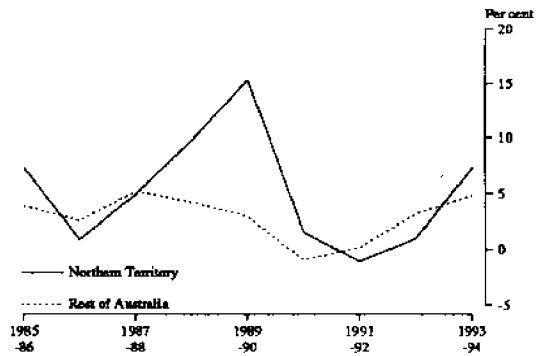

SOUTH AUSTRALIA

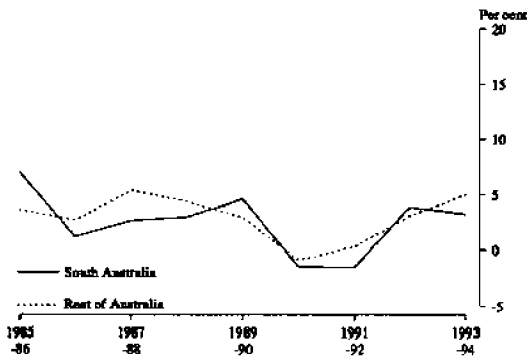

AUSTRALIAN CAPITAL TERRITORY

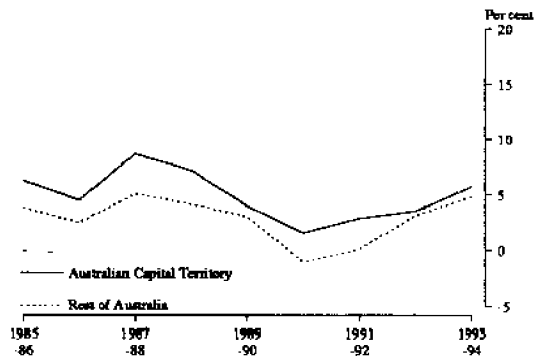

- VICTORIA** Victoria's annual growth in constant price terms has been lower than the rest of Australia in eight out of the last nine years. The State economy declined more in real terms in the recession of 1990-91 than any other State.
- QUEENSLAND** At average 1989-90 prices, growth in the Queensland economy was well above the rest of Australia combined from 1986-87, partly as a result of the above average growth of its population. In the 1990-91 recession, growth in the economy virtually halted but there was no decline. In the two years, 1991-92 and 1992-93, growth was again substantially above the Australian average, but was about the same as for the rest of Australia in 1993-94.
- SOUTH AUSTRALIA** The South Australian economy exhibited the highest growth rate in Australia in 1985-86 and then grew more slowly during the three years 1986-87 to 1988-89. It then showed a high growth rate in 1989-90 followed by two years of decline. The economy declined more in the recession than any other State apart from Victoria, while it showed above average recovery in 1992-93. Growth in 1993-94 was below the rest of Australia.
- WESTERN AUSTRALIA** The Western Australian economy grew faster than the rest of Australia combined in each year since 1985-86, apart from 1986-87, largely due to strong growth in the mining industry. It resulted in Western Australia's share of GDP(I) increasing from 9.1% in 1984-85 to 11.0% in 1993-94. The economy showed relatively strong growth during the 1990-91 recession; this was contributed to by a large increase in gas production from the North West Shelf.
- TASMANIA** The growth of the Tasmanian economy has been out of step with the rest of the country. Unlike the rest of Australia, there was a recession during 1987-88 and 1988-89 but none in 1990-91 or 1991-92. Tasmania was the only State economy to show a decline in 1993-94.
- NORTHERN TERRITORY** Economic growth in the Northern Territory is subject to considerable year-to-year volatility because of the high relative importance of mining and agricultural commodities to its economy. Production from major new resource projects periodically takes GSP to new levels. The Northern Territory economy recorded the lowest growth of any State in 1992-93 (partly due to disruptions to oil and uranium production) placing it some way behind the rest of Australia which experienced a reasonable recovery from the low growth rate in 1991-92. The Northern Territory economy then showed the second highest growth in 1993-94, just behind Western Australia.
- AUSTRALIAN CAPITAL TERRITORY** Over the period 1985-86 to 1993-94, annual growth was higher than that of the rest of Australia. In 1993-94 the ACT economy again grew strongly (5.7%) to record the third highest growth rate behind Western Australia (7.4%) and the Northern Territory (7.3%).
- GSP PER HEAD OF MEAN POPULATION (ratio to Australia)** The graphs on page 4 show gross State product (GSP), in current prices, per head of mean population for each State and Territory divided by the Australian value (GDP(I) per head of mean population), for the period 1982-83 to 1993-94. It should be noted that GSP per head of mean population cannot be equated with the income of households in a particular State, (see comments on household income below).

GSP per head of mean population in 1993-94 was above the national average in New South Wales, Victoria, Western Australia, the Northern Territory and the Australian Capital Territory. With the exception of 1990-91 the Australian Capital Territory had the highest level in each of the years from 1984-85. GSP per head of mean population in Queensland, South Australia and Tasmania has never exceeded the national average.

Queensland, Tasmania and the Northern Territory experienced a decline in this ratio in the past year. Victoria's ratio declined in every year from 1984-85 to 1991-92, apart from 1987-88 for which it recorded a slight increase. Small increases in Victoria's ratio have been recorded for 1992-93 and 1993-94. Despite the overall decline the Victorian ratio remained above the national average throughout the entire period from 1982-83 to 1993-94. Values for the Northern Territory are characterised by sharp peaks and troughs, mostly reflecting changes in gross product for the mining industry.

GSP per Head of Mean Population,
ratio (Australia = 100.0)

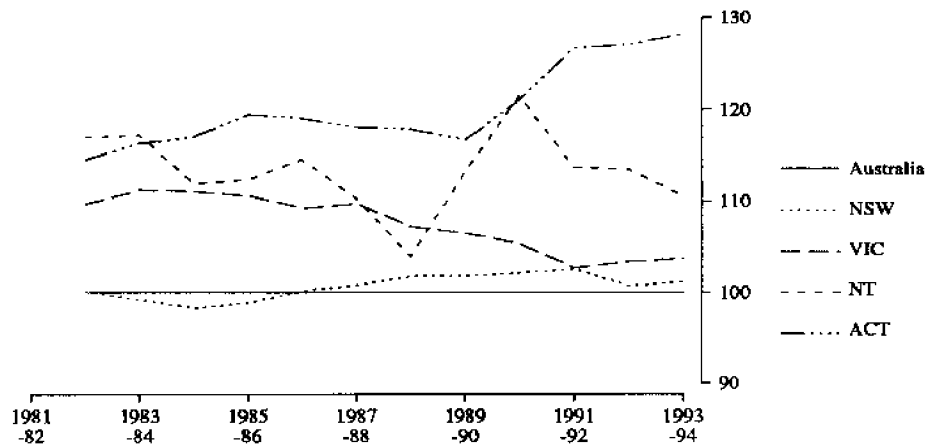

GSP per Head of Mean Population,
ratio (Australia = 100.0)

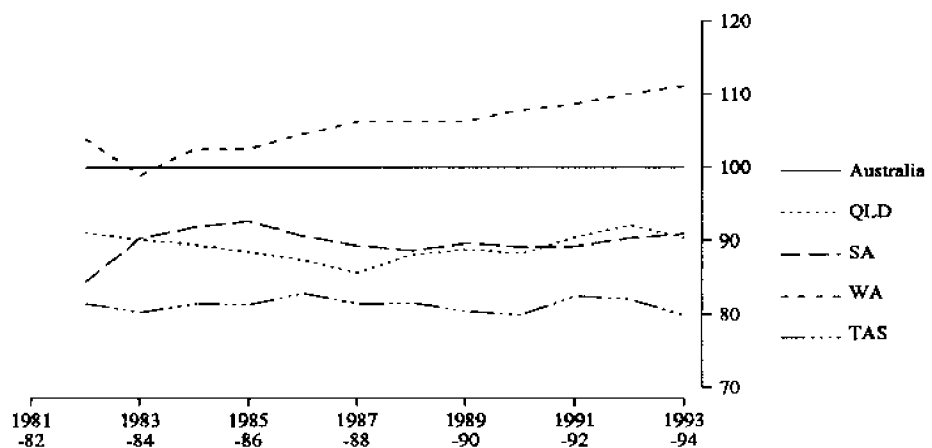

The ratio for Tasmania which generally declined from 1986-87 (83.0%) to 1990-91 (79.9%), recovered in 1991-92 to 82.6%, but fell slightly in 1992-93 to 82.2% and declined further in 1993-94 to 79.8%. The ratio for South Australia grew quickly from 1982-83 (84.5%) to 1985-86 (92.7%), but then steadily decreased to 88.8% in 1988-89. From 1989-90 the ratio was above 89% and recovered to 90.9% in 1993-94. The ratio for Queensland experienced a five year period of decline, from 1983-84 to 1987-88, but by 1992-93 had recovered to 92.1%. In 1993-94 the

ratio for Queensland declined to 90.3%. The ratio for Western Australia has been above the national average since 1984-85, rising from 102.5% in that year to 111.2% in 1993-94. The ratio for the Australian Capital Territory generally rose from 1982-83 to 1985-86, declined marginally from 1986-87 to 1989-90, and again rose strongly from 1990-91 to 1993-94.

INDUSTRY COMPOSITION OF GSP

Individual industry contributions to gross State product at factor cost (GSP(fc)) for 1993-94 are shown below. Apart from Western Australia and the Australian Capital Territory, a relative shift from goods producing industries to service providing industries has occurred in all States from 1982-83 to 1993-94.

For all States except for the Northern Territory, the manufacturing industry has been the most significant contributor to the decline in the contribution of goods producing industries to GSP(fc). For the Northern Territory the share of manufacturing industry to total GSP(fc) was 5% in both 1982-83 and 1993-94.

Industry contribution to GSP(fc), 1993-94 (a)
(per cent)

	NSW	VIC	QLD	SA	WA	TAS	NT	ACT	Aust
Agriculture, forestry and fishing	2	3	5	4	4	6	3	—	3
Mining	2	4	5	2	14	2	20	—	4
Manufacturing	15	19	12	19	11	15	5	2	15
Electricity, gas and water	4	4	4	3	3	5	2	2	4
Construction	7	6	8	6	9	7	9	7	7
Wholesale trade	7	7	6	5	6	5	3	3	6
Retail trade	8	7	9	8	8	11	9	7	8
Accommodation, cafes and restaurants	2	2	3	2	2	3	3	2	2
Transport and storage	5	5	6	6	5	5	5	3	5
Communication	3	3	3	2	2	2	2	2	3
Finance and insurance	4	4	3	4	3	2	3	3	4
Property and business services	10	9	7	8	8	5	6	11	9
Government administration and defence	3	3	4	3	3	5	8	26	4
Education	5	5	5	6	5	5	5	8	5
Health and community services	6	6	6	8	6	7	5	4	6
Culture and recreational services	2	2	1	1	1	1	2	2	2
Personal and other services	2	2	2	3	2	2	2	3	2
Ownership of dwellings	11	9	10	9	7	10	5	9	10
General government (b)	2	2	2	2	2	3	2	6	2
Total	100	100	100	100	100	100	100	100	100

(a) Industries may not add to total due to rounding differences.

(b) State details for general government gross operating surplus by industry are not available.

NEW SOUTH WALES

In 1982-83, manufacturing (18% of GSP(fc)) was the most important industry in New South Wales. By 1993-94 manufacturing's share of GSP(fc) had fallen to 15%, but manufacturing still remains the most significant contributor to GSP(fc). In contrast, the contribution of property and business services rose from 7% in 1982-83 to 10% in 1993-94 and finance and insurance rose to 4% from 2% in 1982-83. Ownership of dwellings and retail trade's share of GSP(fc) also increased over the same period, while transport and storage (7% in 1982-83) fell to 5% in 1993-94. The share of agriculture, forestry and fishing has mainly varied between 3% and 4% over the same period, but has contributed only 2% to State GSP(fc) from 1991-92 reflecting prolonged drought conditions in much of the State.

VICTORIA

Manufacturing's share of GSP(fc) fell from 23% in 1982-83 to stabilise at 18% between 1990-91 to 1992-93, but increased to 19% in 1993-94. Manufacturing is still Victoria's most important industry. Property and business services' share of GSP(fc) is 9%, placing it equal with ownership of dwellings to be the next largest contributors to GSP(fc) after manufacturing. Finance and insurance recorded the largest growth, increasing from 1% in 1982-83 to 4% in 1993-94. The share of mining has generally declined from a peak of around 6% in 1983-84 and 1984-85 to 3% between the years 1986-87 to 1989-90 and has stabilised at 4% since 1990-91. Agriculture, forestry and fishing has varied mostly between 3% and 4% of GSP(fc) over the period from 1982-83.

QUEENSLAND

Significant contributors to GSP(fc) in 1993-94 include manufacturing (12%, though its share has declined from 14% in 1982-83), retail trade (9%) and ownership of dwellings (10%). The share for construction varied between 9% and 10% over much of the period but has fallen to 8% since 1991-92. The contribution of agriculture, forestry and fishing has levelled off at 5% from 1990-91. This represents a slight decline from the 6% to 7% that this industry contributed for the period 1983-84 to 1989-90. Finance and insurance (2% in 1982-83 and 3% in 1993-94) and property and business services (6% in 1992-83 and 7% in 1993-94) both recorded increases in their contributions to GSP(fc).

SOUTH AUSTRALIA

In 1993-94, manufacturing was the highest contributor to GSP(fc) with 19% of the total. Unlike the situation in most other States, manufacturing in South Australia has generally maintained its relative importance. The contribution of mining (1% in 1982-83) peaked at 5% in 1985-86 but has fallen to 2% in 1993-94. The share of agriculture, forestry and fishing peaked at 7% in 1983-84 then generally declined to contribute 4% in 1993-94. Finance and insurance (4% in 1993-94) and property and business services (8% in 1993-94) both increased their contribution to GSP(fc) by 3 percentage points over the period from 1982-83. The share of health and community services at around 7% to 8% of State GSP(fc) over the period 1982-83 to 1993-94 is the highest of any of the States.

WESTERN AUSTRALIA

In 1982-83 manufacturing contributed the largest proportion of GSP(fc) (13%), ahead of mining which contributed 10%. Manufacturing fell to 11% of GSP(fc) in 1993-94, while over the same period mining increased in importance, its share ranging between 11% and 16%, contributing 14% in 1993-94. The contribution of agriculture, forestry and fishing (9% in 1982-83) has declined significantly to 4% of GSP(fc) for each of the past three years. Retail trade (7% in 1982-83 and 8% in 1993-94) and construction (8% in 1982-83 and 9% in 1993-94) both recorded increases in their contributions to GSP(fc).

TASMANIA

As in most other States, the share of manufacturing has gradually declined over the period from a peak of 18% between 1983-84 and 1985-86 to 15% in 1993-94. Agriculture, forestry and fishing contributed between 5% and 7% of GSP(fc) over the period 1982-83 to 1993-94. The contribution of mining fell from 5% to 2% over the same period. Following a decline from 6% in the four years to 1985-86, the share of transport and storage has been consistently at 5% between 1986-87 and 1993-94. Ownership of dwellings (6% in 1982-83 and 10% in 1993-94) and retail trade (8% in 1982-83 and 11% in 1993-94) both recorded increases in their shares of GSP(fc).

**NORTHERN
TERRITORY**

Mining remains the most important industry in the Northern Territory, contributing 20% to total GSP(fc) in 1993-94. The share of agriculture, forestry and fishing has remained relatively stable over the period from 1982-83 to 1993-94, contributing 3% of GSP(fc) in most years. Retail trade contributions have varied between 7% and 10% over the same period, with the 1993-94 share being 9%. Between 1982-83 and 1988-89 the construction industry contributed 10% to 11% of GSP(fc). From 1990-91 this industry's share has stabilised at 9%. Consistent with the rest of Australia, finance and insurance (1% in 1982-83 to 3% in 1993-94) and property and business services (5% in 1982-83 to 6% in 1993-94), increased their shares of GSP(fc) over the period.

**AUSTRALIAN
CAPITAL
TERRITORY**

Although the share of government administration and defence services declined between 1982-83 (34% of GSP(fc)) and 1993-94 (26% of GSP(fc)), it remains by far the Territory's dominant industry. Property and business services' contribution of 11% of GSP(fc) in 1993-94 ranks it as the second most important industry in the ACT. Retail trade's share of GSP(fc) has risen from 5% in 1982-83 to 7% in 1993-94. Ownership of dwelling's share has generally increased over the period while education's share of GSP(fc) has fallen to 8% in 1993-94 from 10% in 1982-83. Other industries that increased in relative importance were construction (6% in 1982-83 to 7% in 1993-94), personal and other services (2% in 1982-83 to 3% in 1993-94) and wholesale trade (2% in 1982-83 to 3% in 1993-94).

**HOUSEHOLD
INCOME**

The analysis above concentrates on the level of economic production (GSP) and its growth in current price terms. It does not provide a measure of incomes received by residents, because a proportion of income generated in the production process may be transferred to other States or overseas (and conversely income may be received from other States or overseas).

**Household income per head of mean population
(\$)**

	1993-94
New South Wales	19,918
Victoria	19,226
Queensland	17,232
South Australia	17,768
Western Australia	19,022
Tasmania	16,186
Northern Territory	17,672
Australian Capital Territory	25,519
Australia	18,977

Household income measures income received by residents (before the deduction of income taxes) from all sources, including wages, salaries and supplements, unincorporated enterprises income, interest, dividends, and personal benefit payments such as pensions, medical benefits and unemployment benefits. Household income per head of mean population in 1993-94 is shown in Table 10.

Household income per head of mean population was highest in the Australian Capital Territory and lowest in Tasmania. Differences between the States reflect differences in a range of factors including the average level of wages, salaries and supplements received per employee, the proportion of the population in employment, the age distribution of the population, and differences in the level of dwelling rent (including that imputed to owner occupiers). The relative impacts of these factors differ from State to State. For example, a significant

reason for the high level of household income per head of mean population in the Australian Capital Territory compared with other States is that the labour force participation rate is much higher there than in the rest of Australia.

**GROSS STATE
PRODUCT less
STATE FINAL
DEMAND**

The difference between GSP and State Final Demand (SFD) is equal to the increase in stocks plus net interstate and international trade in goods and services plus the statistical discrepancy. Changes in stocks may make a significant contribution to the balancing item for particular years. However, it is expected that net interstate and international trade in goods and services will dominate the long-term movements in the residual series over time.

**GROSS STATE PRODUCT less STATE FINAL DEMAND
Percentage of Gross State Product**

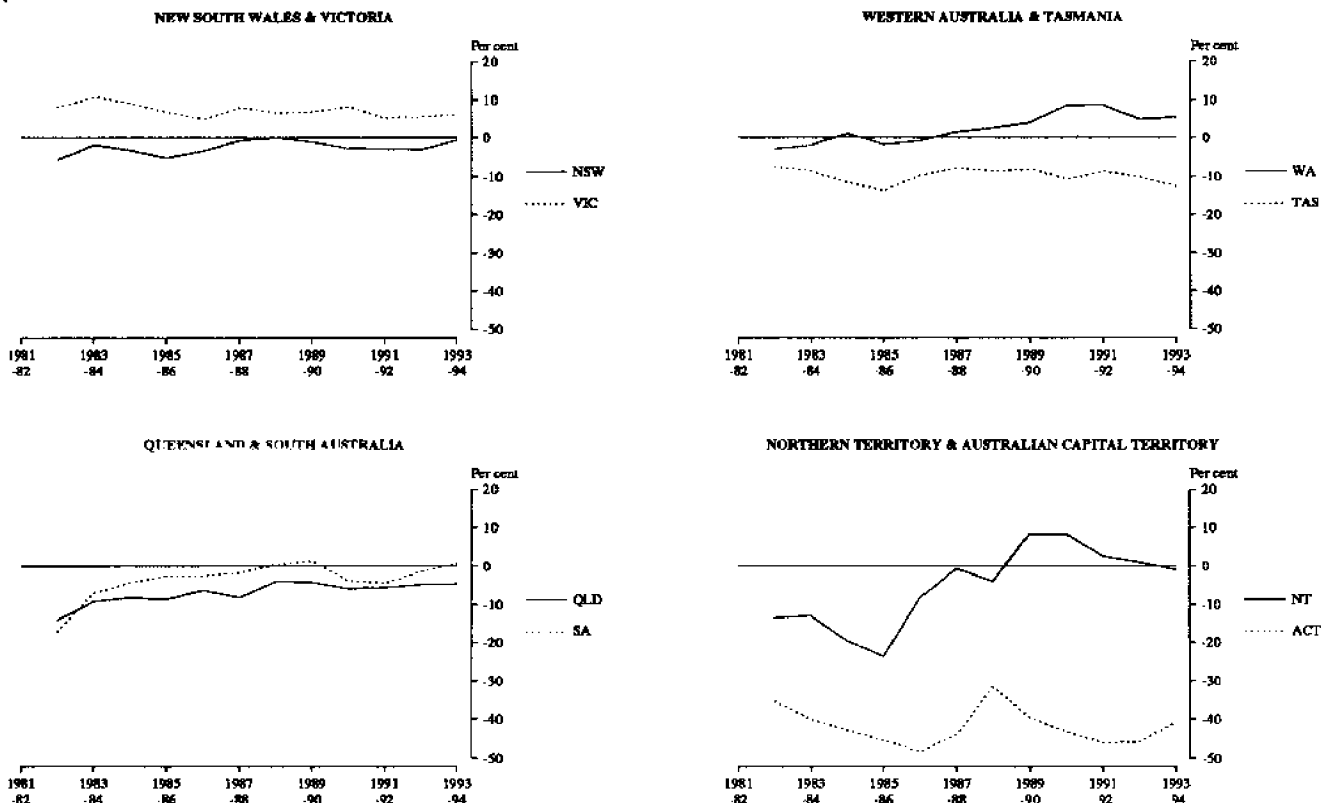

The graphs above show the value of this residual as a percentage of GSP over the years 1982-83 to 1993-94. The graphs indicate that Victoria has been a net exporter over the whole of the period, whereas New South Wales, Queensland, Tasmania and the Australian Capital Territory have been net importers. A major factor influencing this result for the ACT is that much of the Commonwealth government's consumption expenditure occurs in the ACT. The present treatment attributes all of this to the ACT. If data had been available to allocate Commonwealth government final consumption expenditure to end users, the residual for the Australian Capital Territory would be a much smaller negative because the provision of the services would be regarded as an export to other States. This would lead to a substantial reduction in the estimates of SFD in the ACT, but have no impact on its GSP. (See paragraph 14 of the Explanatory Notes for further details.) Western Australia has gone from being a net importer up to the mid 1980s to being a net exporter, reflecting strong growth in the mining industry. South Australia has been a net importer for the whole of this period with the exception of 1988-89 and 1989-90. In the Northern Territory, the residual has changed from being negative (a net importer) during the 1980s to

being positive (a net exporter) from 1989-90 to 1992-93 and back to a very small negative in 1993-94.

PRIVATE GROSS FIXED CAPITAL EXPENDITURE

The graphs on page 10 compare private gross fixed capital expenditure as a percentage of GSP for each State with the rest of Australia. Investment in most States peaked in 1988-89. As a percentage of GSP, investment has been above the rest of Australia in all years in Queensland and Western Australia. It has been below the rest of Australia in all years in Victoria, Tasmania and Australian Capital Territory. Investment in the two Territories has tended to move independently of national trends. Major resource developments and differences in the timing of property upswings and downswings contribute to differences in investment levels between States.

Tables 48 to 55 provide data on private gross fixed capital expenditure by type of asset, on which the following comments are based.

DWELLINGS

Compared with the other components of capital expenditure, dwelling expenditure in 1993-94 grew relatively strongly in all States. Following a downturn in the early 1990s, Western Australia led the other States, with growth rates just over 20 per cent in 1992-93 and 1993-94. Over the past two years, all States except South Australia and Tasmania, recorded average growth rates above their long term average (since 1982-83).

NON-DWELLING CONSTRUCTION

Since the downturn of the early 1990s, expenditure on non-dwelling construction has continued to fall in New South Wales, Victoria, South Australia and Tasmania. The continued decline in these States has resulted in expenditure falling to levels experienced during the mid 1980s - prior to the "property boom" of the late 1980s. A notable exception to this downward trend was the Northern Territory, which increased 123.1 per cent over the latest two years, to 1993-94.

EQUIPMENT

As with other components of capital expenditure, equipment declined in the early 1990s across all States. Since 1991-92, the rate of 'recovery' has varied widely across States, with several States being affected significantly by large "one-off" purchases, eg the purchase of power stations from the public sector in Victoria and Queensland (in 1992-93 and 1993-94 respectively). South Australia was the only State to decline in the latest two years, to 1993-94.

REAL ESTATE TRANSFER EXPENSES

Real estate transfer expenses, as a percentage of private gross fixed capital expenditure, have fluctuated in all States, generally in accordance with property cycles.

PUBLIC GROSS FIXED CAPITAL EXPENDITURE

The graphs on page 11 compare public gross fixed capital expenditure as a percentage of GSP for each State with the rest of Australia. Since peaking around 1986-87 (in some States a year or so earlier) public capital expenditure as a percentage of GSP has trended down in all States. Tasmania was the only State showing any increase over the latest two years, to 1993-94. Queensland and Northern Territory public capital expenditure as a percentage of GSP have been consistently above the rest of Australia. Except for one or two years, Tasmania and the Australian Capital Territory have also been consistently above the rest of Australia. While New South Wales has tended to reflect the Australian pattern, Victoria has been consistently below the rest of Australia.

PRIVATE GROSS FIXED CAPITAL EXPENDITURE Percentage of Gross State Product

NEW SOUTH WALES

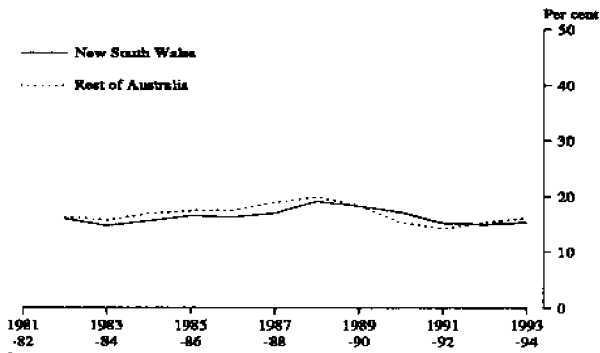

WESTERN AUSTRALIA

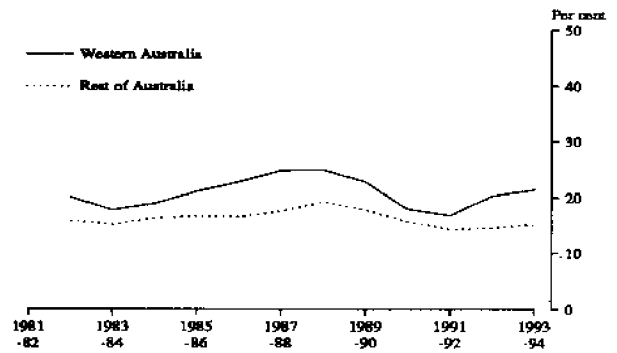

VICTORIA

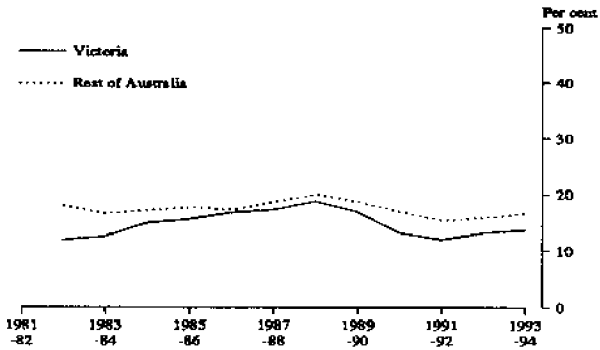

TASMANIA

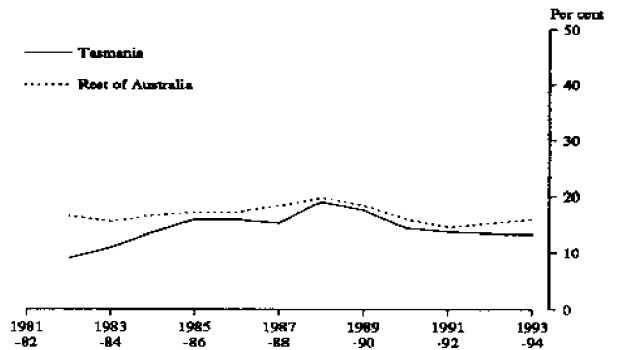

QUEENSLAND

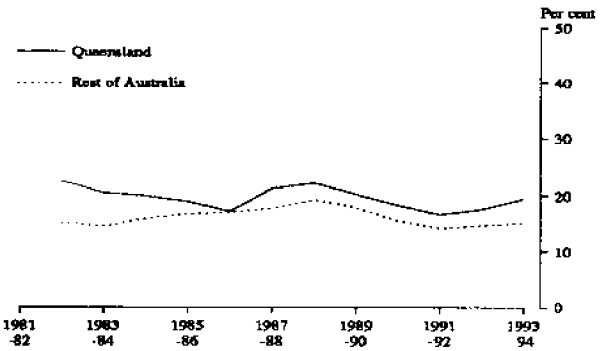

NORTHERN TERRITORY

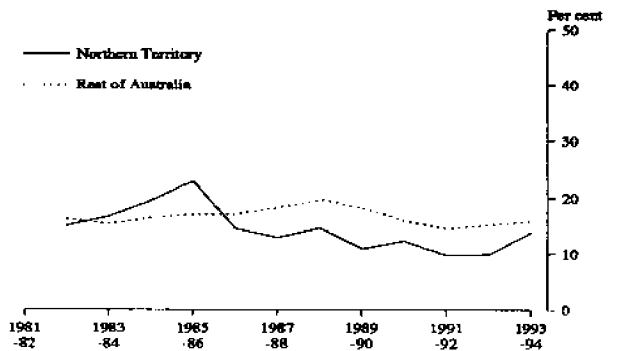

SOUTH AUSTRALIA

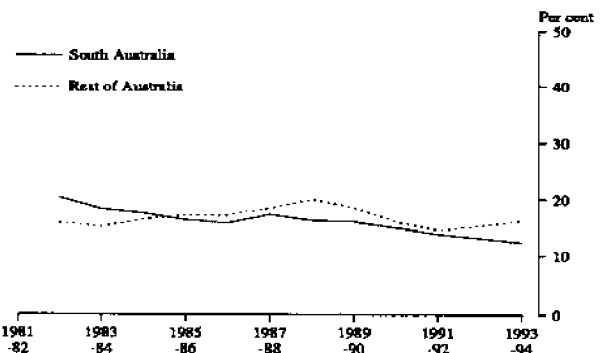

AUSTRALIAN CAPITAL TERRITORY

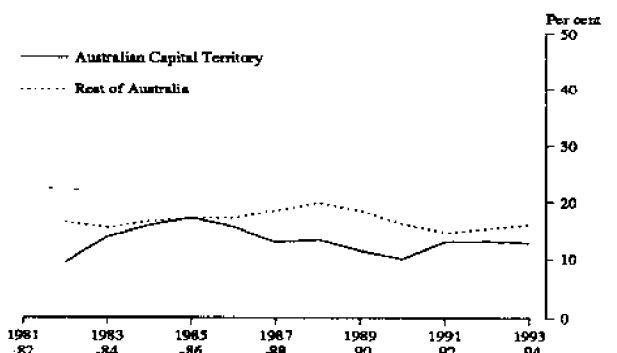

PUBLIC GROSS FIXED CAPITAL EXPENDITURE
 Percentage of Gross State Product

NEW SOUTH WALES

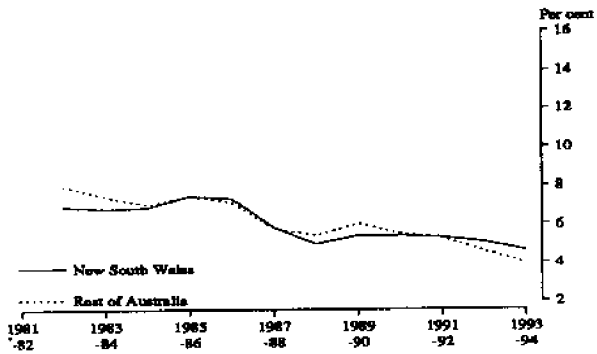

WESTERN AUSTRALIA

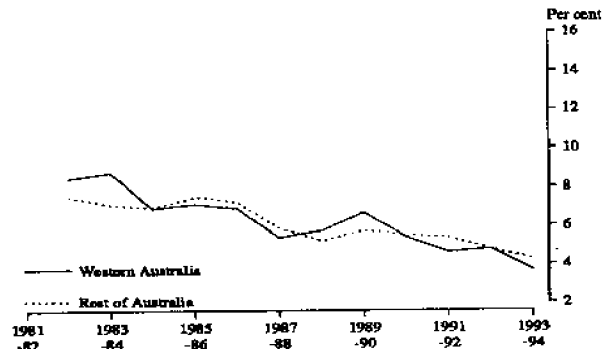

VICTORIA

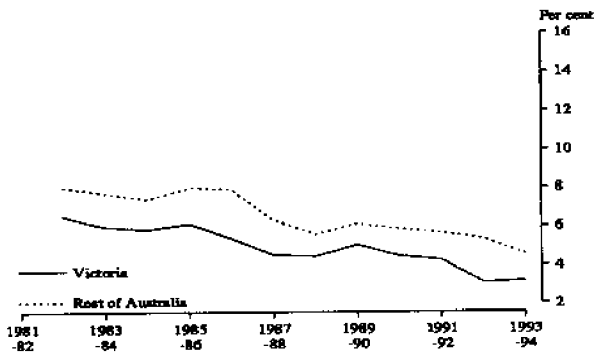

TASMANIA

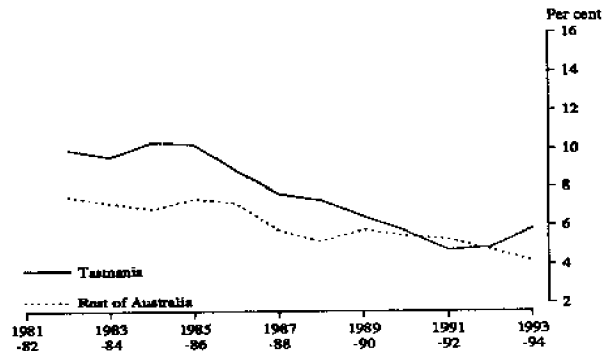

QUEENSLAND

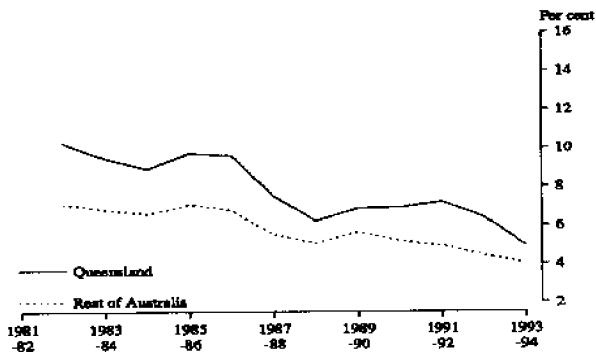

NORTHERN TERRITORY

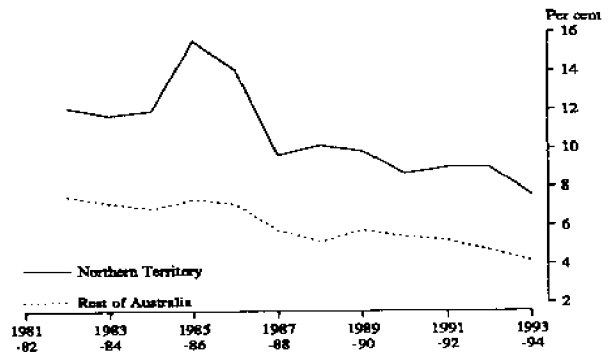

SOUTH AUSTRALIA

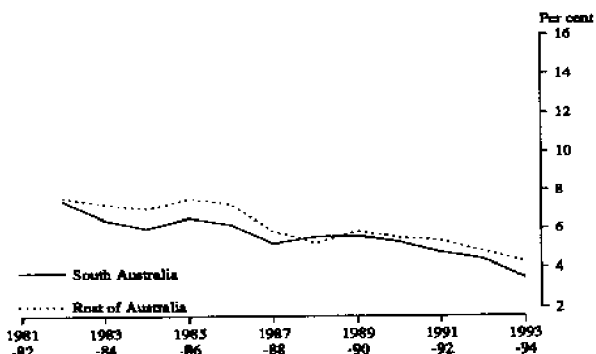

AUSTRALIAN CAPITAL TERRITORY

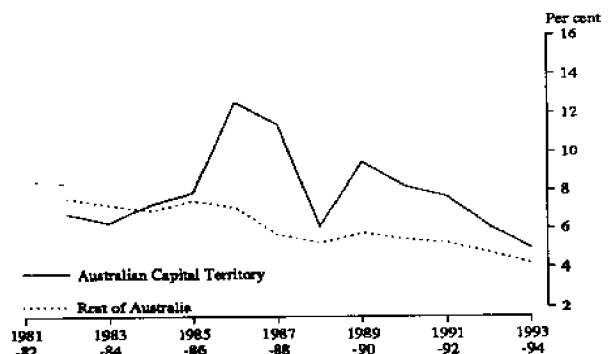

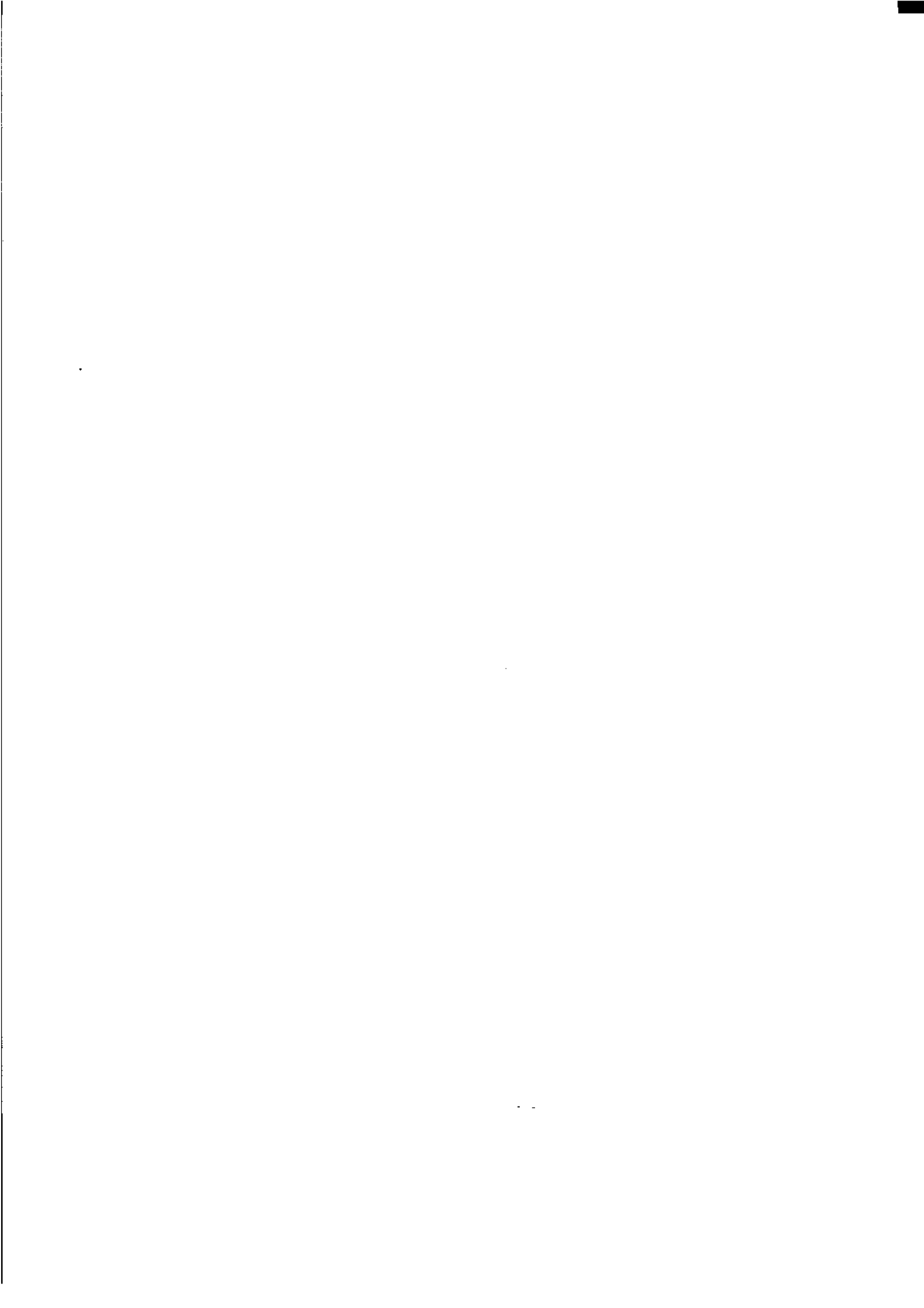

TABLE 1. — GROSS STATE PRODUCT AT AVERAGE 1989-90 PRICES (a)

	1982-83	1983-84	1984-85	1985-86	1986-87	1987-88	1988-89	1989-90	1990-91	1991-92	1992-93	1993-94
	(\$ million)											
New South Wales	na	na	10777	112664	115360	121173	125882	129374	127909	127453	129943	136265
Victoria	na	na	86359	89795	91762	96007	99051	101439	98792	96437	99339	103962
Queensland	na	na	43588	45175	46548	49318	53633	55767	55822	58019	61649	64935
South Australia	na	na	23352	25011	25320	25999	26777	28019	27603	27175	28240	29161
Western Australia	na	na	28142	29529	29915	32314	35179	37224	38151	39218	40907	43948
Tasmania	na	na	7461	7792	7933	7876	7828	8073	8134	8318	8518	8327
Northern Territory	na	na	2796	3000	3027	3177	3487	4021	4084	4041	4080	4376
Australian Capital Territory	na	na	5282	5618	5875	6392	6857	7134	7249	7459	7724	8168
Australia	na	na	307,904	319,925	328,206	345,264	360,045	371,051	367,639	368,365	380,036	398,537
	PERCENTAGE CHANGE FROM PREVIOUS YEAR											
New South Wales	na	na	na	4.5	2.4	5.0	3.9	2.8	-1.1	-0.4	2.0	4.9
Victoria	na	na	na	4.0	2.2	4.6	3.2	2.4	-2.6	-2.4	3.0	4.7
Queensland	na	na	na	3.6	3.0	6.0	8.7	4.0	0.1	3.9	6.3	5.3
South Australia	na	na	na	7.1	1.2	2.7	3.0	4.6	-1.5	-1.6	3.9	3.3
Western Australia	na	na	na	4.9	1.3	8.0	8.9	5.8	2.5	2.8	4.3	7.4
Tasmania	na	na	na	4.4	1.8	-0.7	-0.6	3.1	0.8	2.3	2.4	-2.2
Northern Territory	na	na	na	7.3	0.9	5.0	9.8	15.3	1.6	-1.1	1.0	7.3
Australian Capital Territory	na	na	na	6.4	4.6	8.8	7.3	4.0	1.6	2.9	3.6	5.7
Australia	na	na	na	3.9	2.6	5.2	4.3	3.1	-0.9	0.2	3.2	4.9

(a) Experimental series. Users are cautioned these estimates are derived indirectly by calculating a deflator from the expenditure components. It is emphasised that, at times, there may be movements that cannot be fully explained introduced into the constant price GSP(t) series through the use of this proxy deflator (see the Technical Note on page vi).

TABLE 2. — GROSS STATE PRODUCT AT AVERAGE 1989-90 PRICES PER HEAD OF MEAN POPULATION (a)

	1982-83	1983-84	1984-85	1985-86	1986-87	1987-88	1988-89	1989-90	1990-91	1991-92	1992-93	1993-94	
	(\$ million)												
New South Wales	na	na	19848	20494	20704	21392	21896	22296	21806	21486	21711	22614	
Victoria	na	na	21073	21688	21937	22662	23064	23325	22445	21738	22291	23260	
Queensland	na	na	17109	17395	17571	18226	19270	19465	19051	19364	20070	20567	
South Australia	na	na	17100	18166	18251	18583	18956	19654	19178	18716	19358	19882	
Western Australia	na	na	20043	20542	20257	21328	22572	23313	23475	23803	24533	26025	
Tasmania	na	na	16953	17526	17704	17502	17284	17607	17508	17758	18093	17646	
Northern Territory	na	na	19243	19750	19317	19981	21739	24790	24767	24241	24300	25666	
Australian Capital Territory	na	na	21128	21997	22415	23762	24989	25561	25391	25580	26051	27272	
Total	na	na	19,636	20,120	20,341	21,054	21,578	21,906	21,403	21,181	21,624	22,453	
						INDEX (1989-90 = 100)							
New South Wales	na	na	89.0	91.9	92.9	95.9	98.2	100.0	97.8	96.4	97.4	101.4	
Victoria	na	na	90.3	93.0	94.0	97.2	98.9	100.0	96.2	93.2	95.6	99.7	
Queensland	na	na	87.9	89.4	90.3	93.6	99.0	100.0	97.9	99.5	103.1	105.7	
South Australia	na	na	87.0	92.4	92.9	94.6	96.4	100.0	97.6	95.2	98.5	101.2	
Western Australia	na	na	86.0	88.1	86.9	91.5	96.8	100.0	100.7	102.1	105.2	111.6	
Tasmania	na	na	96.3	99.5	100.6	99.4	98.2	100.0	99.4	100.9	102.8	100.2	
Northern Territory	na	na	77.6	79.7	77.9	80.6	87.7	100.0	99.9	97.8	98.0	103.5	
Australian Capital Territory	na	na	82.7	86.1	87.7	93.0	97.8	100.0	99.3	100.1	101.9	106.7	
Total	na	na	89.6	91.8	92.9	96.1	98.5	100.0	97.7	96.7	98.7	102.5	

(a) Experimental series. Users are cautioned these estimates are derived indirectly by calculating a deflator from the expenditure components. It is emphasised that, at times, there may be movements that cannot be fully explained introduced into the constant price (GSP(1)) series through the use of this proxy deflator (see the Technical Note on page vi).

TABLE 5. — NON-FARM GROSS STATE PRODUCT AT MARKET PRICES

	1982-83	1983-84	1984-85	1985-86	1986-87	1987-88	1988-89	1989-90	1990-91	1991-92	1992-93	1993-94
	(\$ million)											
New South Wales	58893	64840	71497	79896	89202	101062	115208	125323	128794	132805	135682	144126
Victoria	48504	54931	61204	67447	72735	82249	90757	98277	99727	98635	102937	108903
Queensland	24093	26783	29784	33132	36042	40126	47438	52953	54526	57945	62472	65916
South Australia	12234	14475	16451	18474	19712	21721	24268	26574	27480	27866	29211	31229
Western Australia	14822	16404	18514	21233	24232	27925	31727	35544	37612	38705	40748	43891
Tasmania	3781	4206	4744	5268	5856	6374	7154	7678	7873	8304	8574	8733
Northern Territory	1708	2008	2191	2492	2862	3133	3349	3918	4318	4107	4280	4423
Australian Capital Territory	3098	3526	4048	4618	5120	5796	6583	7119	7624	8211	8654	9267
Australia (Gross non-farm product(I))	167,133	187,173	208,433	232,560	255,761	288,386	326,484	357,386	367,954	376,578	392,558	416,488
	PERCENTAGE CHANGE FROM PREVIOUS YEAR											
New South Wales	10.1	10.3	11.7	11.6	11.6	13.3	14.0	8.8	2.8	3.1	2.2	6.2
Victoria	13.3	11.4	10.2	7.8	7.8	13.1	10.3	8.3	1.5	1.1	4.4	5.8
Queensland	11.2	11.2	11.2	8.8	8.8	11.3	18.2	11.6	3.0	6.3	7.8	5.5
South Australia	18.3	13.7	12.3	6.7	6.7	10.2	11.7	9.5	3.4	1.4	4.8	6.9
Western Australia	10.7	12.9	14.7	14.1	14.1	15.2	13.6	12.0	5.8	2.9	5.3	7.7
Tasmania	11.2	12.8	11.0	11.2	11.2	8.8	12.2	7.3	2.5	5.5	3.3	1.9
Northern Territory	17.6	9.1	13.7	14.8	14.8	9.5	6.9	17.0	10.2	-4.9	4.2	3.3
Australian Capital Territory	13.8	14.8	14.1	10.9	10.9	13.2	13.6	8.1	7.1	7.7	5.4	7.1
Australia (Gross non-farm product(II))	12.0	11.4	11.6	10.0	10.0	12.8	13.2	9.5	3.0	2.3	4.2	6.1

TABLE 6.—COMPONENTS OF GROSS STATE PRODUCT AT AVERAGE 1989-90 PRICES
(\$ million)

	1982-83	1983-84	1984-85	1985-86	1986-87	1987-88	1988-89	1989-90	1990-91	1991-92	1992-93	1993-94	
								PRIVATE FINAL CONSUMPTION EXPENDITURE					
New South Wales	na	na	67688	70485	70960	74257	76886	80305	80927	82565	83630	85057	
Victoria	na	na	48118	50105	51137	52668	55150	56918	55666	56883	58625	60120	
Queensland	na	na	27042	28096	28197	29557	31714	34282	34657	36078	37839	38947	
South Australia	na	na	14709	14975	14936	15434	16070	16486	17118	17416	17447	17823	
Western Australia	na	na	15826	16538	16665	17496	18371	19046	19285	20121	21201	22273	
Tasmania	na	na	4498	4571	4497	4664	4804	4954	5084	5243	5364	5421	
Northern Territory	na	na	1550	1628	1571	1609	1654	1728	1861	1940	1996	2002	
Australian Capital Territory	na	na	3318	3359	3528	3636	3597	3836	4018	4175	4337	4429	
Australia	172,117	176,500	182,749	189,757	191,491	199,321	208,246	217,555	218,616	224,421	230,439	236,072	
								GOVERNMENT FINAL CONSUMPTION EXPENDITURE					
New South Wales	na	na	16680	17332	17944	18495	18908	19603	19923	20275	20903	21890	
Victoria	na	na	13065	13745	14200	14454	14774	15124	15474	15832	15717	15789	
Queensland	na	na	7580	7936	8266	8594	8575	8826	9098	9668	9995	10245	
South Australia	na	na	4498	4688	4851	4877	4874	5000	5212	5345	5460	5762	
Western Australia	na	na	4723	4978	5160	5268	5542	5591	5778	5940	6040	6173	
Tasmania	na	na	1531	1614	1602	1635	1703	1791	1827	1816	1904	1945	
Northern Territory	na	na	1054	1072	1109	1104	1131	1139	1164	1201	1216	1244	
Australian Capital Territory	na	na	3120	3361	3486	3883	4024	4550	4988	5249	5454	5441	
Australia	47,430	49,462	52,251	54,726	56,618	58,310	59,531	61,620	63,464	65,326	66,689	68,489	

TABLE 6.—COMPONENTS OF GROSS STATE PRODUCT AT AVERAGE 1989-90 PRICES—continued

	1982-83	1983-84	1984-85	1985-86	1986-87	1987-88	1988-89	1989-90	1990-91	1991-92	1992-93	1993-94
	(\$ million)											
	PRIVATE GROSS FIXED CAPITAL EXPENDITURE											
New South Wales	na	na	17820	18637	18264	20292	24122	23593	22281	20361	20054	21420
Victoria	na	na	14471	14670	15044	16289	18592	17174	13615	12690	14154	15339
Queensland	na	na	9529	9112	8406	10710	12160	11328	10477	10067	11154	12775
South Australia	na	na	4112	3850	3616	4237	4286	4488	4091	3827	3667	3595
Western Australia	na	na	5625	6184	6839	8161	8871	8480	6918	6617	8099	9072
Tasmania	na	na	953	1087	1092	1096	1482	1411	1137	1119	1092	1077
Northern Territory	na	na	612	793	504	453	525	441	534	394	395	569
Australian Capital Territory	na	na	865	965	903	830	920	815	742	988	1016	1064
Australia	46,294	47,727	53,987	55,298	54,668	62,068	70,958	67,730	59,795	56,063	59,631	64,911
	PUBLIC ENTERPRISES GROSS FIXED CAPITAL EXPENDITURE											
New South Wales	na	na	4143	4825	4832	3913	3557	4275	4113	4233	3998	3580
Victoria	na	na	3302	3432	3103	2820	3000	3539	2980	2824	1528	2086
Queensland	na	na	2001	2326	2472	2084	1862	2193	2099	2221	1991	1397
South Australia	na	na	798	920	868	758	908	898	770	733	649	429
Western Australia	na	na	1025	1030	1005	925	1134	1486	1148	928	1006	735
Tasmania	na	na	451	423	366	319	287	285	285	239	216	328
Northern Territory	na	na	153	290	304	199	175	190	160	156	183	149
Australian Capital Territory	na	na	57	81	102	89	63	163	155	118	104	91
Australia	12,577	12,580	11,930	13,327	13,052	11,107	10,986	13,029	11,710	11,452	9,675	8,795
	GENERAL GOVERNMENT GROSS FIXED CAPITAL EXPENDITURE											
New South Wales	na	na	2406	2616	2903	2853	2736	2766	2889	2777	2793	2948
Victoria	na	na	1758	1845	1544	1449	1419	1574	1542	1521	1696	1448
Queensland	na	na	1722	1898	1820	1538	1470	1650	1770	1973	1987	1909
South Australia	na	na	541	584	569	545	587	676	683	574	602	623
Western Australia	na	na	816	921	1018	829	899	1003	893	850	919	857
Tasmania	na	na	256	277	257	246	290	240	177	161	202	178
Northern Territory	na	na	193	211	184	144	185	206	211	203	187	168
Australian Capital Territory	na	na	287	319	577	606	355	514	470	502	418	392
Australia	6,635	7,170	7,979	8,671	8,872	8,210	7,941	8,629	8,635	8,561	8,804	8,523

TABLE 6. — COMPONENTS OF GROSS STATE PRODUCT AT AVERAGE 1989-90 PRICES — continued
(\$ million)

	1982-83	1983-84	1984-85	1985-86	1986-87	1987-88	1988-89	1989-90	1990-91	1991-92	1992-93	1993-94
STATE FINAL DEMAND												
New South Wales	na	na	108737	113895	114903	119810	126209	130541	130133	130211	131378	134895
Victoria	na	na	80714	83797	85028	87680	92935	94329	89277	89750	91720	94782
Queensland	na	na	47874	49368	49161	52483	55781	58279	58101	60007	62966	65273
South Australia	na	na	24658	25017	24840	25851	26725	27548	27874	27895	27825	28232
Western Australia	na	na	28015	29651	30687	32679	34817	35606	34022	34456	37265	39110
Tasmania	na	na	7689	7972	7814	7960	8566	8681	8510	8578	8778	8949
Northern Territory	na	na	3562	3994	3672	3509	3670	3702	3930	3894	3977	4132
Australian Capital Territory	na	na	7647	8085	8596	9044	8959	9878	10373	11032	11329	11417
Australia	285,201	293,655	308,896	321,779	324,701	339,016	357,662	368,563	362,220	365,823	375,238	386,790
BALANCING ITEM												
New South Wales	na	na	-960	-1231	457	1363	-327	-1167	-2224	-2758	-1435	1370
Victoria	na	na	5645	5998	6734	8327	6116	7110	9515	6687	7619	9180
Queensland	na	na	-4286	-4193	2613	-3165	-2148	-2512	-2279	-1988	-1317	-338
South Australia	na	na	-1306	-6	480	148	52	471	-271	-720	415	929
Western Australia	na	na	127	-122	-772	-365	362	1618	4129	4762	3642	4838
Tasmania	na	na	-228	-180	119	-84	-738	-608	-376	-260	-260	-622
Northern Territory	na	na	-766	-994	-645	-332	-183	319	154	147	103	244
Australian Capital Territory	na	na	-2365	-2467	-2721	-2652	-2102	-2744	3124	-3573	-3605	-3249
Australia	-8,791	-419	-992	-1,854	3,505	6,248	2,383	2,488	5,419	2,542	4,798	11,747
GROSS STATE PRODUCT ^(a)												
New South Wales	na	na	107777	112664	115360	121173	125882	129374	127909	127453	129943	136265
Victoria	na	na	86359	89795	91762	96007	99051	101439	98792	96437	99339	103962
Queensland	na	na	43588	45175	46548	49318	53633	55767	55822	58019	61649	64935
South Australia	na	na	23352	25011	25320	25999	26777	28019	27603	27175	28240	29161
Western Australia	na	na	28142	29529	29915	32314	35179	37224	38151	39218	40907	43948
Tasmania	na	na	7461	7792	7933	7876	7828	8073	8134	8318	8518	8327
Northern Territory	na	na	2796	3000	3027	3177	3487	4021	4084	4041	4080	4376
Australian Capital Territory	na	na	5282	5618	5875	6392	6857	7134	7249	7459	7724	8168
Australia	276,235	293,003	307,904	319,925	328,206	345,264	360,045	371,051	367,639	368,365	380,036	398,537

(a) Experimental series. Users are cautioned these estimates are derived indirectly by calculating a deflator from the expenditure components. It is emphasised that, at times, there may be movements that cannot be fully explained introduced into the constant price GSP(I) series through the use of this proxy deflator (see the Technical Note on page vi).

TABLE 7. --- COMPONENTS OF GROSS STATE PRODUCT
(\$ million)

	1982-83	1983-84	1984-85	1985-86	1986-87	1987-88	1988-89	1989-90	1990-91	1991-92	1992-93	1993-94
	PRIVATE FINAL CONSUMPTION EXPENDITURE											
New South Wales	39364	42803	46876	52743	57732	64959	72247	80305	84754	88415	91085	93771
Victoria	28243	31320	33974	38228	42357	46535	51749	56918	58719	61643	64395	67298
Queensland	15663	17285	19181	21357	22993	25757	29675	34282	36411	38914	41664	43857
South Australia	8565	9609	10502	11566	12454	13733	15235	16486	18068	18928	19439	20193
Western Australia	8823	9759	10938	12341	13638	15366	17175	19046	20214	21510	23027	24708
Tasmania	2544	2804	3152	3459	3709	4129	4527	4954	5364	5699	5993	6274
Northern Territory	906	1028	1152	1314	1358	1470	1589	1728	1961	2096	2207	2272
Australian Capital Territory	1858	2114	2388	2635	2975	3268	3416	3836	4210	4537	4855	5060
Australia	105,965	116,722	128,163	143,643	157,216	175,217	195,613	217,555	229,701	241,742	252,665	263,433
	GOVERNMENT FINAL CONSUMPTION EXPENDITURE											
New South Wales	10322	11259	12625	14074	15425	16580	17988	19602	20977	22530	23435	24461
Victoria	8187	9036	10114	11259	12369	13070	14110	15123	16275	17303	18096	18186
Queensland	4814	5292	5819	6482	7090	7689	8168	8826	9560	10512	11081	11550
South Australia	2811	3087	3501	3858	4200	4389	4646	5000	5474	5827	6049	6724
Western Australia	2923	3257	3627	4070	4459	4725	5244	5591	6070	6441	6627	6937
Tasmania	964	1083	1202	1335	1408	1485	1624	1791	1984	2009	2139	2211
Northern Territory	611	721	830	901	975	1010	1077	1138	1217	1283	1334	1382
Australian Capital Territory	1842	2125	2470	2851	3112	3590	3885	4549	5196	5612	5953	6144
Australia	32,474	35,860	40,188	44,830	49,038	52,538	56,741	61,620	66,753	71,517	74,714	77,595

TABLE 7. — COMPONENTS OF GROSS STATE PRODUCT — continued
(\$ million)

	1982-83	1983-84	1984-85	1985-86	1986-87	1987-88	1988-89	1989-90	1990-91	1991-92	1992-93	1993-94
PRIVATE GROSS FIXED CAPITAL EXPENDITURE												
New South Wales	9644	9955	11587	13611	14951	17696	22930	23592	22662	20579	20718	22567
Victoria	5920	7145	9420	10869	12617	14722	17686	17175	13489	12204	13887	15333
Queensland	5700	5859	6318	6630	6561	9034	11150	11328	10508	10040	11480	13446
South Australia	2600	2823	3048	3163	3255	3965	4149	4488	4228	3998	3952	3953
Western Australia	3210	3075	3786	4714	5790	7310	8464	8480	6932	6704	8590	9694
Tasmania	356	483	671	876	971	1022	1435	1412	1173	1179	1188	1194
Northern Territory	265	345	442	596	430	413	500	441	544	410	432	626
Australian Capital Territory	290	488	641	795	797	752	882	816	765	1062	1131	1183
Australia	27,985	30,173	35,913	41,254	45,372	54,914	67,196	67,730	60,301	56,176	61,378	67,995
PUBLIC ENTERPRISES GROSS FIXED CAPITAL EXPENDITURE												
New South Wales	2814	2988	3162	3949	4199	3504	3353	4275	4224	4361	4151	3714
Victoria	2237	2228	2380	2738	2665	2508	2831	3539	3044	2839	1606	2118
Queensland	1557	1572	1527	1894	2131	1848	1756	2193	2153	2294	2076	1420
South Australia	635	625	615	771	768	686	860	898	799	762	682	448
Western Australia	886	1040	775	841	873	828	1075	1486	1179	965	1046	761
Tasmania	237	241	311	332	311	284	273	285	289	248	224	348
Northern Territory	88	108	114	226	250	180	168	190	163	159	187	155
Australian Capital Territory	41	37	51	77	98	85	63	163	159	124	110	90
Australia	8,495	8,839	8,935	10,828	11,295	9,923	10,379	13,029	12,009	11,752	10,082	9,054
GENERAL GOVERNMENT GROSS FIXED CAPITAL EXPENDITURE												
New South Wales	1345	1612	1918	2222	2540	2612	2601	2766	2939	2879	2922	3113
Victoria	1007	1205	1313	1536	1387	1347	1356	1574	1543	1497	1691	1439
Queensland	1044	1140	1296	1515	1530	1349	1380	1650	1810	2052	2114	2029
South Australia	316	375	432	495	518	508	565	676	704	610	654	681
Western Australia	460	477	605	754	885	760	865	1003	917	884	979	908
Tasmania	160	184	205	232	233	231	280	240	180	164	211	182
Northern Territory	125	134	155	177	166	130	178	206	222	221	207	191
Australian Capital Territory	169	186	244	289	548	579	340	514	470	507	421	371
Australia	4,625	5,313	6,168	7,220	7,807	7,516	7,565	8,629	8,785	8,814	9,199	8,914

TABLE 7. — COMPONENTS OF GROSS STATE PRODUCT — continued

	1982-83	1983-84	1984-85	1985-86	1986-87	1987-88	1988-89	1989-90	1990-91	1991-92	1992-93	1993-94
	(\$ million)											
	STATE FINAL DEMAND											
New South Wales	63489	68617	76168	86599	94847	105351	119119	130540	135556	138764	142311	147626
Victoria	45594	50934	57201	64630	71395	78182	87732	94329	93070	95486	99675	104374
Queensland	28778	31148	34141	37878	40305	45677	52129	58279	60442	63812	68415	72302
South Australia	14927	16519	18098	19853	21195	23281	25455	27548	29273	30125	30776	31999
Western Australia	16302	17608	19731	22720	25645	28989	32823	35606	35312	36504	40269	43008
Tasmania	4261	4795	5541	6234	6632	7151	8139	8682	8990	9299	9755	10209
Northern Territory	1995	2336	2693	3214	3179	3203	3512	3703	4107	4169	4367	4626
Australian Capital Territory	4200	4950	5794	6647	7530	8274	8586	9878	10800	11842	12470	12848
Australia (Domestic Final Demand)	179,546	196,907	219,367	247,775	270,728	300,108	337,494	368,565	377,550	390,001	408,038	426,992
	BALANCING ITEM											
New South Wales	-3358	-1143	-2245	4199	-3162	-1058	60	-1166	3252	-3322	-3737	-338
Victoria	4082	6161	5857	4761	3674	6817	6158	7110	9320	5916	6271	7646
Queensland	-3530	-2624	-2576	-3016	-2282	-3331	-2130	-2512	-3335	-3511	-3377	-3475
South Australia	-2182	-1076	-726	-510	-538	-418	112	471	-953	-1263	-487	178
Western Australia	-425	-329	207	-384	-235	430	941	1618	3388	3400	1948	2348
Tasmania	-300	-379	-575	-746	-524	-449	-602	-609	-797	-689	-856	-1111
Northern Territory	-239	-269	-440	-625	-228	2	112	318	316	49	13	-78
Australian Capital Territory	-1098	1418	-1740	-2022	-2404	-2472	-1995	-2744	-3168	-3623	-3806	-3573
Australia	-7,070	-1,077	-2,238	-6,741	-5,699	-479	2,433	2,486	1,519	-3,043	-4,031	1,597
	GROSS STATE PRODUCT											
New South Wales	60131	67474	73923	82400	91685	104293	119179	129374	132304	135442	138574	147288
Victoria	49676	57095	63058	69391	75069	84999	93890	101439	102390	101402	105946	112020
Queensland	25228	28524	31565	34862	38023	42346	49999	55767	57107	60301	65038	68827
South Australia	12745	15443	17372	19343	20657	22863	25567	28019	28320	28862	30289	32177
Western Australia	15877	17279	19938	22336	25410	29419	33764	37224	38700	39904	42217	45356
Tasmania	3961	4416	4966	5488	6108	6702	7537	8073	8193	8610	8899	9098
Northern Territory	1756	2067	2253	2589	2951	3205	3400	4021	4423	4218	4380	4548
Australian Capital Territory	3102	3532	4054	4625	5126	5802	6591	7134	7632	8219	8664	9275
Australia (GDP(1))	172,476	195,830	217,129	241,034	265,029	299,629	339,927	371,051	379,069	386,958	404,007	428,589

TABLE 8. — INCOME COMPONENTS OF GROSS STATE PRODUCT

	1982-83	1983-84	1984-85	1985-86	1986-87	1987-88	1988-89	1989-90	1990-91	1991-92	1992-93	1993-94
	(\$ million)											
	WAGES, SALARIES AND SUPPLEMENTS											
New South Wales	35177	36410	40130	44131	47914	52769	58841	65149	68354	70181	71460	75051
Victoria	25132	26951	29818	32830	36622	40814	44578	50327	51442	50535	52556	53746
Queensland	13609	14429	15405	17181	18813	20262	23850	26740	27798	29461	31703	33021
South Australia	7318	8199	9193	9990	10654	11269	12591	14009	14776	14756	15264	16098
Western Australia	8206	8632	9673	10812	11818	13377	15125	16656	17282	18145	18776	20659
Tasmania	2309	2444	2749	3016	3247	3407	3722	4127	4307	4472	4517	4498
Northern Territory	976	1115	1239	1453	1565	1595	1819	1971	1989	2087	2067	2151
Australian Capital Territory	2222	2441	2776	3122	3350	3727	4160	4459	4809	5047	5240	5722
Australia	94,949	100,621	110,983	122,535	133,983	147,220	164,686	183,438	190,757	194,684	201,583	210,946
	GROSS OPERATING SURPLUS											
New South Wales	18982	23997	25809	29011	32499	38359	45375	47778	47612	48666	50309	53691
Victoria	16273	21060	23014	25867	28157	32296	36917	38079	38044	38558	40813	43822
Queensland	9327	11377	12965	14139	15256	17345	20418	22697	22853	24143	26267	28097
South Australia	4299	5730	6311	7282	7677	8985	10113	11050	10394	11019	11806	12549
Western Australia	6275	7057	8321	9321	10742	12583	14735	16379	17148	17615	19143	19748
Tasmania	1349	1636	1826	2030	2347	2686	3119	3215	3111	3321	3549	3691
Northern Territory	769	935	969	1031	1199	1417	1372	1745	2075	1938	2082	2078
Australian Capital Territory	747	939	1091	1283	1498	1715	1987	2213	2344	2639	2840	2905
Australia	58,021	72,731	80,306	89,964	99,375	115,386	134,036	143,156	143,581	147,899	156,809	166,581
	GROSS STATE PRODUCT AT FACTOR COST											
New South Wales	54159	60407	65939	73142	80413	91128	104216	112927	115966	118847	121769	128742
Victoria	41405	48011	52832	58697	64779	73110	81495	89406	89486	89093	93369	97568
Queensland	22936	25806	28370	31320	34069	37607	44268	49437	50651	53604	57970	61118
South Australia	11617	13929	15504	17272	18331	20254	22704	25059	25170	25775	27070	28647
Western Australia	14481	15689	17994	20133	22560	25960	29860	33035	34430	35760	37919	40407
Tasmania	3658	4080	4575	5046	5594	6093	6841	7342	7418	7793	8066	8189
Northern Territory	1745	2050	2208	2484	2764	3012	3191	3716	4064	4025	4149	4229
Australian Capital Territory	2969	3380	3867	4405	4848	5442	6147	6672	7153	7686	8080	8627
Australia (GDP(D))	152,970	173,352	191,289	212,499	233,358	262,606	298,722	326,594	334,338	342,583	358,392	377,527

TABLE 8. — INCOME COMPONENTS OF GROSS STATE PRODUCT — continued

	1982-83	1983-84	1984-85	1985-86	1986-87	1987-88	1988-89	1989-90	1990-91	1991-92	1992-93	1993-94
	INDIRECT TAXES LESS SUBSIDIES											
New South Wales	5972	7067	7984	9258	11272	13165	14963	16447	16338	16595	16805	18546
Victoria	8271	9084	10226	10694	10290	11889	12395	13033	12904	12309	12577	14452
Queensland	2292	2718	3195	3542	3954	4739	5731	6330	6456	6697	7068	7709
South Australia	1128	1514	1868	2071	2326	2609	2863	2960	3150	3087	3219	3530
Western Australia	1396	1590	1944	2203	2850	3459	3904	4189	4270	4144	4298	4949
Tasmania	303	336	391	442	514	609	696	731	775	817	833	909
Northern Territory	11	17	45	105	187	193	209	305	359	193	231	319
Australian Capital Territory	133	152	187	220	278	360	444	462	479	533	584	648
Australia	19,506	22,478	25,840	28,535	31,671	37,023	41,205	44,457	44,731	44,375	45,615	51,062
	GROSS STATE PRODUCT AT MARKET PRICES											
New South Wales	60131	67474	73923	82400	91685	104293	119179	129374	132304	135442	138574	147288
Victoria	49676	57095	63058	69391	75069	84999	93890	101439	102390	101402	105946	112020
Queensland	25228	28524	31565	34862	38023	42346	49999	55767	57107	60301	65038	68827
South Australia	12745	15443	17372	19343	20657	22863	25567	28019	28320	28862	30289	32177
Western Australia	15877	17279	19938	22336	25410	29419	33764	37224	38700	39904	42217	45356
Tasmania	3961	4416	4966	5488	6108	6702	7537	8073	8193	8610	8899	9098
Northern Territory	1756	2067	2253	2589	2951	3205	3400	4021	4423	4218	4380	4548
Australian Capital Territory	3102	3532	4054	4625	5126	5802	6591	7134	7632	8219	8664	9275
Australia (GDP(D))	172,476	195,830	217,129	241,034	265,029	299,629	339,927	371,051	379,069	386,958	404,007	428,589

TABLE 9. — FARM INCOME

	1982-83	1983-84	1984-85	1985-86	1986-87	1987-88	1988-89	1989-90	1990-91	1991-92	1992-93	1993-94
	(\$ million)											
New South Wales (incl. ACT)	-81	1036	751	518	393	955	1370	1235	450	-71	337	525
Victoria	153	1060	496	516	792	1056	1365	1199	697	1016	1215	1282
Queensland	-1	565	542	324	463	605	757	755	506	525	767	1091
South Australia	-16	374	304	163	200	351	454	564	-113	214	290	142
Western Australia	344	125	630	195	213	410	926	490	-185	162	456	438
Tasmania	54	79	74	38	55	107	149	123	41	46	75	110
Northern Territory	20	35	36	67	51	30	9	63	66	56	42	71
Australia	473	3,274	2,833	1,821	2,167	3,514	5,030	4,429	1,462	1,948	3,182	3,659

TABLE 10. — HOUSEHOLD INCOME, HOUSEHOLD INCOME PER HEAD OF MEAN POPULATION, AND HOUSEHOLD DISPOSABLE INCOME

	1982-83	1983-84	1984-85	1985-86	1986-87	1987-88	1988-89	1989-90	1990-91	1991-92	1992-93	1993-94
	HOUSEHOLD INCOME (\$ million)											
New South Wales	51708	56980	62503	69660	76093	84845	95800	105571	110519	111970	113889	120024
Victoria	38136	43088	47231	52550	58936	65060	71347	79693	81966	81484	83634	85934
Queensland	20520	23016	24951	27641	30490	33402	39213	44280	46145	48672	51734	54408
South Australia	11457	13467	14780	16154	17307	18547	20698	22971	23761	24253	24985	26060
Western Australia	12267	13071	15173	16658	18349	21055	24446	26639	26903	28164	29683	32123
Tasmania	3530	3898	4329	4723	5064	5441	6027	6706	7010	7207	7443	7638
Northern Territory	1339	1535	1745	2011	2113	2131	2354	2646	2704	2809	2810	3013
Australian Capital Territory	2710	3071	3561	4131	4415	4921	5553	6067	6562	6881	7058	7643
Australia	141,667	158,126	174,273	193,528	212,767	235,402	265,438	294,573	305,570	311,440	321,236	336,843
	HOUSEHOLD INCOME PER HEAD OF MEAN POPULATION (\$)											
New South Wales	9701	10591	11511	12672	13657	14978	16664	18194	18842	18876	19029	19918
Victoria	9501	10624	11525	12692	14089	15357	16613	18324	18622	18368	18767	19226
Queensland	8355	9194	9794	10643	11509	12344	14089	15455	15748	16244	16842	17232
South Australia	8562	9953	10823	11733	12475	13256	14652	16113	16509	16703	17127	17768
Western Australia	9054	9468	10806	11588	12425	13897	15686	16684	16554	17094	17802	19022
Tasmania	8190	8959	9836	10623	11301	12091	13308	14626	15088	15386	15809	16186
Northern Territory	10068	11019	12010	13239	13484	13403	14676	16313	16398	16851	16736	17672
Australian Capital Territory	11292	12796	14244	16175	16845	18294	20237	21738	22984	23597	23804	25519
Australia	9,261	10,210	11,114	12,171	13,187	14,355	15,908	17,391	17,789	17,908	18,278	18,977
	HOUSEHOLD DISPOSABLE INCOME (\$ million)											
New South Wales	42004	46731	50433	55720	59875	67239	75751	83225	88151	91494	93831	98847
Victoria	30860	35181	37929	42151	46768	51688	56224	63477	66226	67197	69539	71385
Queensland	16680	18874	20223	22272	24198	26441	30830	35222	36966	40154	43018	45247
South Australia	9319	11053	11988	13120	13856	14832	16538	18441	19196	20093	20828	21709
Western Australia	9929	10550	12125	13190	14155	16418	19035	20880	21372	23049	24434	26385
Tasmania	2882	3164	3465	3764	3991	4300	4737	5352	5643	5957	6193	6369
Northern Territory	1111	1284	1439	1678	1730	1736	1906	2157	2191	2332	2329	2507
Australian Capital Territory	2092	2390	2738	3200	3362	3790	4181	4612	5009	5486	5690	6153
Australia	114,877	129,227	140,340	155,095	167,935	186,444	209,202	233,366	244,754	255,762	265,862	278,602

TABLE 11. — GROSS STATE PRODUCT AT FACTOR COST, BY INDUSTRY AND PRINCIPAL COMPONENTS: NEW SOUTH WALES
(\$ million)

	1982-83	1983-84	1984-85	1985-86	1986-87	1987-88	1988-89	1989-90	1990-91	1991-92	1992-93	1993-94
Agriculture, forestry and fishing —												
Wages, salaries and supplements	471	522	560	638	652	738	978	1047	1005	993	1095	1131
Gross operating surplus	816	2099	1826	1830	1872	2430	2964	3004	2292	1666	1880	2059
Total	1,287	2,621	2,386	2,468	2,524	3,168	3,942	4,051	3,297	2,659	2,975	3,190
Mining —												
Wages, salaries and supplements	1019	1114	1092	1274	1361	1257	1260	1459	1643	1509	1453	1412
Gross operating surplus	663	572	466	708	926	819	872	1149	824	888	804	803
Total	1,682	1,686	1,558	1,982	2,287	2,076	2,132	2,608	2,467	2,397	2,257	2,215
Manufacturing —												
Wages, salaries and supplements	7967	7808	8525	9156	9495	10252	11146	11338	11525	11309	11548	12267
Gross operating surplus	2019	3570	3964	4524	4659	5121	5494	5760	5411	5593	5882	6691
Total	9,986	11,378	12,489	13,680	14,154	15,373	16,640	17,098	16,936	16,902	17,430	18,958
Electricity, gas and water —												
Wages, salaries and supplements	1125	1180	1246	1338	1354	1369	1452	1334	1410	1536	1505	1444
Gross operating surplus	1291	1484	1599	1645	1746	1919	2452	2521	2513	2952	3018	3229
Total	2,416	2,664	2,845	2,983	3,100	3,288	3,904	3,855	3,923	4,488	4,523	4,673
Construction —												
Wages, salaries and supplements	2652	2741	3266	3622	4008	4202	4569	5158	5340	4774	4851	5436
Gross operating surplus	1247	1376	1470	1715	1977	2341	3054	3409	3356	3246	2902	3034
Total	3,899	4,117	4,736	5,337	5,985	6,543	7,623	8,567	8,696	8,020	7,753	8,470
Wholesale trade —												
Wages, salaries and supplements	2388	2626	2916	3289	3659	4023	4360	4866	5314	5603	5847	6124
Gross operating surplus	982	1211	1616	1952	1887	2293	2840	2289	2463	2571	2564	2930
Total	3,370	3,837	4,532	5,241	5,546	6,316	7,200	7,155	7,777	8,174	8,411	9,054
Retail trade —												
Wages, salaries and supplements	2411	2655	3028	3389	3651	4037	4798	5531	5717	5830	5956	6491
Gross operating surplus	1567	1791	2064	2092	2207	2634	3206	3399	3256	3349	3494	3656
Total	3,978	4,446	5,092	5,481	5,858	6,671	8,004	8,930	8,973	9,179	9,450	10,147
Accommodation, cafes and restaurants —												
Wages, salaries and supplements	768	824	942	1025	1128	1304	1466	1830	2063	2151	2115	2208
Gross operating surplus	299	340	336	415	439	492	652	739	840	737	746	720
Total	1,067	1,164	1,278	1,440	1,567	1,796	2,118	2,569	2,903	2,888	2,861	2,928
Transport and storage —												
Wages, salaries and supplements	2164	2254	2413	2558	2707	2871	3179	3362	3495	3637	3491	3864
Gross operating surplus	1367	1684	2040	2230	2506	3053	3292	2837	2795	2890	3074	3123
Total	3,531	3,938	4,453	4,788	5,213	5,924	6,471	6,199	6,290	6,527	6,565	6,987
Communication —												
Wages, salaries and supplements	818	864	972	1039	1089	1171	1284	1392	1467	1589	1681	1662
Gross operating surplus	532	746	745	863	999	1410	1557	1641	1939	2271	2169	2185
Total	1,350	1,610	1,717	1,902	2,088	2,581	2,841	3,033	3,406	3,860	3,850	3,847

TABLE 11. — GROSS STATE PRODUCT AT FACTOR COST, BY INDUSTRY AND PRINCIPAL COMPONENTS: NEW SOUTH WALES (a) — continued

	1982-83	1983-84	1984-85	1985-86	1986-87	1987-88	1988-89	1989-90	1990-91	1991-92	1992-93	1993-94
(\$ million)												
Finance and insurance — (incl. nominal industry)												
Wages, salaries and supplements	1880	2016	2325	2644	2876	3623	4162	5062	5358	5412	5373	5374
Gross operating surplus	-900	-1007	-1510	1587	-1335	-1192	877	-1027	-1077	-929	-325	294
<i>Total</i>	980	1,009	815	1,057	1,541	2,431	3,285	4,035	4,281	4,483	5,048	5,668
Property and business services —												
Wages, salaries and supplements	2294	2450	2672	3005	3458	4196	4948	6276	6368	6824	7021	7385
Gross operating surplus	1548	2028	2402	2605	3309	3783	4495	5217	5007	4784	4911	5179
<i>Total</i>	3,842	4,478	5,074	5,610	6,767	7,979	9,443	11,493	11,375	11,608	11,932	12,764
Government administration and defence —												
Wages, salaries and supplements	2232	2269	2401	2616	2824	3159	3359	3364	3516	3962	4205	4312
<i>Total</i>	2,232	2,269	2,401	2,616	2,824	3,159	3,359	3,364	3,516	3,962	4,205	4,312
Education —												
Wages, salaries and supplements	2729	2768	3013	3316	3688	3936	4341	4916	5202	5531	5971	6178
Gross operating surplus	16	17	20	21	27	33	35	37	41	47	51	54
<i>Total</i>	2,745	2,785	3,033	3,337	3,715	3,969	4,376	4,953	5,243	5,578	6,022	6,232
Health and community services —												
Wages, salaries and supplements	2786	2786	3081	3371	3978	4357	4912	5055	5722	6113	6120	6096
Gross operating surplus	468	570	566	663	718	766	828	965	1084	1136	1219	1299
<i>Total</i>	3,254	3,356	3,647	4,034	4,696	5,123	5,740	6,020	6,806	7,249	7,339	7,395
Cultural and recreational services —												
Wages, salaries and supplements	534	557	624	715	704	878	1059	1293	1255	1302	1130	1245
Gross operating surplus	303	363	427	497	485	699	813	835	849	873	891	958
<i>Total</i>	837	920	1,051	1,212	1,189	1,577	1,872	2,128	2,104	2,175	2,021	2,203
Personal and other services —												
Wages, salaries and supplements	939	976	1054	1136	1282	1396	1568	1866	1954	2106	2098	2222
Gross operating surplus	120	138	139	156	173	212	257	286	321	327	367	393
<i>Total</i>	1,059	1,114	1,193	1,292	1,455	1,608	1,825	2,152	2,275	2,433	2,465	2,615
Ownership of dwellings —												
Gross operating surplus	5374	5688	6242	7122	8228	9772	11572	12709	13569	14053	14390	14743
<i>Total</i>	5,374	5,688	6,242	7,122	8,228	9,772	11,572	12,709	13,569	14,053	14,390	14,743
General government (a) —												
Gross operating surplus	1270	1327	1397	1560	1676	1774	1869	2008	2129	2212	2272	2341
<i>Total</i>	1,270	1,327	1,397	1,560	1,676	1,774	1,869	2,008	2,129	2,212	2,272	2,341
All industries —												
Wages, salaries and supplements	35177	36410	40130	44131	47914	52769	58841	65149	68354	70181	71460	75051
Gross operating surplus	18982	23997	25809	29011	32499	38359	45375	47778	47612	48666	50309	53691
<i>Total</i>	54,159	60,407	65,939	73,142	80,413	91,128	104,216	112,927	115,966	118,847	121,769	128,742

(a) State details for general government gross operating surplus by industry are not available.

TABLE 12. — GROSS STATE PRODUCT AT FACTOR COST, BY INDUSTRY AND PRINCIPAL COMPONENTS: VICTORIA
(\$ million)

	1982-83	1983-84	1984-85	1985-86	1986-87	1987-88	1988-89	1989-90	1990-91	1991-92	1992-93	1993-94
Agriculture, forestry and fishing —												
Wages, salaries and supplements	306	337	342	340	354	487	503	552	519	481	490	534
Gross operating surplus	862	1840	1422	1547	1921	2170	2523	2450	1939	2204	2462	2518
<i>Total</i>	1,168	2,177	1,764	1,887	2,275	2,657	3,026	3,002	2,458	2,685	2,952	3,052
Mining —												
Wages, salaries and supplements	195	219	248	253	253	295	301	393	412	388	350	342
Gross operating surplus	1627	2442	2755	2453	1716	2195	2231	2551	3241	2922	3344	3135
<i>Total</i>	1,822	2,661	3,003	2,706	1,969	2,490	2,532	2,944	3,653	3,310	3,694	3,477
Manufacturing —												
Wages, salaries and supplements	6734	7221	7749	8022	8494	9224	9802	11245	10923	10331	10849	10936
Gross operating surplus	2673	3543	3981	4385	4692	5472	5761	5534	5024	5312	5873	7200
<i>Total</i>	9,407	10,764	11,730	12,407	13,186	14,696	15,563	16,779	15,947	15,643	16,722	18,136
Electricity, gas and water —												
Wages, salaries and supplements	727	890	974	1012	1152	1226	1276	1373	1316	1242	1212	1117
Gross operating surplus	869	1148	1248	1392	1704	1726	1899	2147	2273	2478	2597	2755
<i>Total</i>	1,596	2,038	2,222	2,404	2,856	2,952	3,175	3,520	3,589	3,720	3,809	3,872
Construction —												
Wages, salaries and supplements	1662	1737	1998	2223	2440	2608	2981	3707	3811	3189	3312	3257
Gross operating surplus	1046	1273	1459	1830	2058	2214	2741	2933	2305	2136	2052	2247
<i>Total</i>	2,708	3,010	3,457	4,053	4,498	4,822	5,722	6,640	6,116	5,325	5,364	5,504
Wholesale trade —												
Wages, salaries and supplements	1718	1776	2040	2389	2744	3094	3711	3987	3845	3539	3551	3818
Gross operating surplus	849	1081	1428	1748	1738	2101	2554	1992	2062	2146	2179	2530
<i>Total</i>	2,567	2,857	3,468	4,137	4,482	5,195	6,265	5,979	5,907	5,685	5,730	6,348
Retail trade —												
Wages, salaries and supplements	1929	1997	2224	2481	2824	3160	3545	3987	4028	3948	4331	4461
Gross operating surplus	1125	1234	1410	1795	1966	2286	2673	2698	2437	2458	2614	2775
<i>Total</i>	3,054	3,231	3,634	4,276	4,790	5,446	6,218	6,685	6,465	6,406	6,945	7,236
Accommodation, cafes and restaurants —												
Wages, salaries and supplements	394	450	517	615	613	709	706	789	809	932	1085	1119
Gross operating surplus	228	251	286	324	338	379	518	579	664	610	611	579
<i>Total</i>	622	701	803	939	951	1,088	1,224	1,368	1,473	1,542	1,696	1,698
Transport and storage —												
Wages, salaries and supplements	1350	1445	1531	1591	1808	1987	2039	2068	2097	2173	2247	2412
Gross operating surplus	803	938	1163	1347	1662	1815	2059	2055	1935	1862	2066	2119
<i>Total</i>	2,153	2,383	2,694	2,938	3,470	3,802	4,098	4,123	4,032	4,035	4,313	4,531
Communication —												
Wages, salaries and supplements	580	631	679	765	852	934	1048	1128	1249	1254	1370	1424
Gross operating surplus	387	536	537	673	745	1049	1107	1147	1326	1517	1416	1428
<i>Total</i>	967	1,167	1,216	1,438	1,597	1,983	2,155	2,275	2,575	2,771	2,786	2,852

TABLE 12. — GROSS STATE PRODUCT AT FACTOR COST, BY INDUSTRY AND PRINCIPAL COMPONENTS : VICTORIA (a) — continued
(\$ million)

	1982-83	1983-84	1984-85	1985-86	1986-87	1987-88	1988-89	1989-90	1990-91	1991-92	1992-93	1993-94
Finance and insurance — (incl. nominal industry)												
Wages, salaries and supplements	1 180	1 289	1 423	1 744	2 057	2 519	2 934	3 139	3 078	3 062	2 971	3 360
Gross operating surplus	-596	-619	-870	-1 025	-1 013	-939	-360	-594	-569	-577	-34	418
Total	584	670	553	719	1 044	1 580	2 574	2 545	2 509	2 485	2 937	3 778
Property and business services—												
Wages, salaries and supplements	1 496	1 625	1 897	2 293	2 710	3 169	3 486	4 563	4 795	4 385	4 540	4 894
Gross operating surplus	1 230	1 605	1 743	2 127	2 558	2 871	3 382	3 821	3 708	3 475	3 574	3 785
Total	2 726	3 230	3 640	4 420	5 268	6 040	6 868	8 384	8 503	7 860	8 114	8 679
Government administration and defence —												
Wages, salaries and supplements	1 557	1 666	1 822	2 099	2 464	2 740	2 967	2 991	3 237	3 430	3 271	3 211
Total	1 557	1 666	1 822	2 099	2 464	2 740	2 967	2 991	3 237	3 430	3 271	3 211
Education —												
Wages, salaries and supplements	2 341	2 498	2 746	3 030	3 415	3 672	3 769	4 294	4 543	4 742	5 168	5 128
Gross operating surplus	15	16	19	20	25	31	35	36	36	40	43	46
Total	2 356	2 514	2 765	3 050	3 440	3 703	3 804	4 330	4 579	4 782	5 211	5 174
Health and communication services —												
Wages, salaries and supplements	1 975	2 074	2 426	2 659	3 061	3 445	3 895	4 329	4 823	5 256	5 452	5 371
Gross operating surplus	372	425	453	490	515	548	592	572	676	703	783	835
Total	2 347	2 499	2 879	3 149	3 576	3 993	4 487	4 901	5 499	5 959	6 235	6 206
Cultural and recreational services —												
Wages, salaries and supplements	351	389	416	453	431	503	546	591	666	805	869	933
Gross operating surplus	210	260	312	331	336	443	491	501	518	561	603	669
Total	561	649	728	784	767	946	1 037	1 092	1 184	1 366	1 472	1 602
Personal and other services —												
Wages, salaries and supplements	637	707	786	861	950	1 042	1 069	1 191	1 291	1 378	1 482	1 429
Gross operating surplus	97	104	136	136	152	184	226	241	262	283	309	344
Total	734	811	922	997	1 102	1 226	1 295	1 432	1 553	1 661	1 791	1 773
Ownership of dwellings —												
Gross operating surplus	3 466	3 928	4 419	5 063	5 734	6 385	7 053	7 885	8 596	8 769	8 624	8 708
Total	3 466	3 928	4 419	5 063	5 734	6 385	7 053	7 885	8 596	8 769	8 624	8 708
General government (a) —												
Gross operating surplus	1 010	1 055	1 113	1 231	1 310	1 366	1 432	1 531	1 611	1 659	1 697	1 731
Total	1 010	1 055	1 113	1 231	1 310	1 366	1 432	1 531	1 611	1 659	1 697	1 731
All industries —												
Wages, salaries and supplements	25 132	26 951	29 818	32 830	36 622	40 814	44 578	50 327	51 442	50 535	52 556	53 746
Gross operating surplus	16 273	21 060	23 014	25 867	28 157	32 296	36 917	38 079	38 044	38 558	40 813	43 822
Total	41 405	48 011	52 832	58 697	64 779	73 110	81 495	88 406	89 486	89 093	93 369	97 568

(a) State details for general government gross operating surplus by industry are not available.

TABLE 13. — GROSS STATE PRODUCT AT FACTOR COST, BY INDUSTRY AND PRINCIPAL COMPONENTS : QUEENSLAND
(\$ million)

	1982-83	1983-84	1984-85	1985-86	1986-87	1987-88	1988-89	1989-90	1990-91	1991-92	1992-93	1993-94
Agriculture, forestry and fishing —												
Wages, salaries and supplements	389	433	443	525	561	610	716	753	746	686	631	676
Gross operating surplus	768	1382	1412	1334	1604	1772	2037	2191	1931	1880	2113	2419
<i>Total</i>	1,157	1,815	1,855	1,859	2,165	2,382	2,753	2,944	2,677	2,566	2,744	3,095
Mining —												
Wages, salaries and supplements	611	674	681	838	906	885	951	1211	1249	1275	1382	1318
Gross operating surplus	992	1295	1772	1889	1850	1616	1357	1972	1744	1817	1973	2000
<i>Total</i>	1,603	1,969	2,453	2,727	2,756	2,501	2,308	3,183	2,993	3,092	3,355	3,318
Manufacturing —												
Wages, salaries and supplements	2227	2348	2362	2526	2821	3076	3377	3672	3799	3944	4269	4743
Gross operating surplus	1083	1256	1569	1677	1607	1827	2054	2397	2292	2290	2499	2657
<i>Total</i>	3,310	3,604	3,931	4,203	4,428	4,903	5,431	6,069	6,091	6,234	6,768	7,400
Electricity, gas and water —												
Wages, salaries and supplements	363	415	442	450	455	451	454	449	470	455	458	445
Gross operating surplus	512	578	677	867	1029	1101	1255	1402	1482	1591	1688	1725
<i>Total</i>	875	993	1,119	1,317	1,484	1,552	1,709	1,851	1,952	2,046	2,146	2,170
Construction —												
Wages, salaries and supplements	1551	1611	1765	1969	2097	2232	2577	2963	2734	2578	2713	2685
Gross operating surplus	714	735	778	932	1058	1403	1776	1779	1613	1812	1915	2083
<i>Total</i>	2,265	2,346	2,543	2,901	3,155	3,635	4,353	4,742	4,347	4,390	4,628	4,768
Wholesale trade												
Wages, salaries and supplements	819	855	956	1070	1172	1342	1656	1912	1972	1894	1929	2052
Gross operating surplus	384	478	656	798	766	958	1244	999	1081	1139	1204	1401
<i>Total</i>	1,203	1,333	1,612	1,868	1,938	2,300	2,900	2,911	3,053	3,033	3,133	3,453
Retail trade —												
Wages, salaries and supplements	1180	1233	1390	1580	1712	1840	2294	2643	3011	3219	3381	3402
Gross operating surplus	734	836	929	994	1066	1321	1701	1816	1761	1848	2049	2178
<i>Total</i>	1,914	2,069	2,319	2,574	2,778	3,161	3,995	4,459	4,772	5,067	5,430	5,580
Accommodation, cafes and restaurants —												
Wages, salaries and supplements	348	367	395	429	480	542	767	876	942	1119	1149	1252
Gross operating surplus	155	163	199	248	271	321	453	559	635	600	653	629
<i>Total</i>	503	530	594	677	751	863	1,220	1,435	1,577	1,719	1,802	1,881
Transport and storage —												
Wages, salaries and supplements	898	958	973	1086	1206	1190	1346	1560	1549	1524	1562	1601
Gross operating surplus	488	718	988	1100	1214	1427	1721	1714	1654	1874	2001	2098
<i>Total</i>	1,386	1,676	1,961	2,186	2,420	2,617	3,067	3,274	3,203	3,398	3,563	3,699
Communication —												
Wages, salaries and supplements	335	357	406	442	466	490	532	564	593	598	693	693
Gross operating surplus	204	297	332	355	386	547	609	656	798	930	913	918
<i>Total</i>	539	654	738	797	852	1,037	1,141	1,220	1,391	1,528	1,606	1,611

TABLE 13. — GROSS STATE PRODUCT AT FACTOR COST, BY INDUSTRY AND PRINCIPAL COMPONENTS : QUEENSLAND (a) — continued
(\$ million)

	1982-83	1983-84	1984-85	1985-86	1986-87	1987-88	1988-89	1989-90	1990-91	1991-92	1992-93	1993-94
Finance and insurance — (incl. nominal industry)												
Wages, salaries and supplements			660	769	796	984	1111	1165	1254	1265	1361	1434
Gross operating surplus	-197	-252	-462	561	440	440	210	263	165	190	146	280
<i>Total</i>	368	317	198	208	301	544	901	902	1,089	1,075	1,507	1,714
Property and business services												
Wages, salaries and supplements	840	843	874	992	1089	1194	1743	2020	1872	2217	2508	2539
Gross operating surplus	463	549	619	669	810	957	1181	1331	1298	1329	1382	1490
<i>Total</i>	1,303	1,392	1,493	1,661	1,899	2,151	2,924	3,351	3,170	3,546	3,890	4,029
Government administration and defence —												
Wages, salaries and supplements	926	1013	1065	1140	1200	1301	1502	1611	1746	2117	2402	2560
<i>Total</i>	926	1,013	1,065	1,140	1,200	1,301	1,502	1,611	1,746	2,117	2,402	2,560
Education —												
Wages, salaries and supplements	1048	1149	1238	1437	1709	1742	1999	2216	2344	2592	3063	3109
Gross operating surplus	6	7	8	9	11	14	16	17	20	23	25	26
<i>Total</i>	1,054	1,156	1,246	1,446	1,720	1,756	2,015	2,233	2,364	2,615	3,088	3,135
Health and community services —												
Wages, salaries and supplements	1030	1120	1217	1322	1472	1609	1946	2186	2458	2708	2822	3143
Gross operating surplus	162	188	200	209	230	243	263	298	343	354	387	414
<i>Total</i>	1,192	1,308	1,417	1,531	1,702	1,852	2,209	2,484	2,801	3,062	3,209	3,557
Cultural and recreational services —												
Wages, salaries and supplements	120	123	138	155	173	234	233	300	377	461	467	420
Gross operating surplus	147	174	167	177	192	248	289	311	291	313	373	393
<i>Total</i>	267	297	305	332	365	482	522	611	668	774	840	813
Personal and other services —												
Wages, salaries and supplements	359	361	400	451	498	540	646	639	682	809	913	949
Gross operating surplus	64	67	56	66	72	95	116	137	155	168	192	193
<i>Total</i>	423	428	456	517	570	635	762	776	837	977	1,105	1,142
Ownership of dwellings —												
Gross operating surplus	1957	2178	2287	2505	2648	2950	3515	4259	4723	5110	5452	5845
<i>Total</i>	1,957	2,178	2,287	2,505	2,648	2,950	3,515	4,259	4,723	5,110	5,452	5,845
General government (a) —												
Gross operating surplus	691	728	778	871	937	985	1041	1122	1197	1255	1302	1348
<i>Total</i>	691	728	778	871	937	985	1,041	1,122	1,197	1,255	1,302	1,348
All industries —												
Wages, salaries and supplements	13609	14429	15405	17181	18813	20262	23850	26740	27798	29461	31703	33021
Gross operating surplus	9327	11377	12965	14139	15256	17345	20418	22697	22853	24143	26267	28097
<i>Total</i>	22,936	25,806	28,370	31,320	34,069	37,607	44,268	49,437	50,651	53,604	57,970	61,118

(a) State details for general government gross operating surplus by industry are not available.

TABLE 14. — GROSS STATE PRODUCT AT FACTOR COST, BY INDUSTRY AND PRINCIPAL COMPONENTS : SOUTH AUSTRALIA

	1982-83	1983-84	1984-85	1985-86	1986-87	1987-88	1988-89	1989-90	1990-91	1991-92	1992-93	1993-94
(\$ million)												
Agriculture, forestry and fishing —												
Wages, salaries and supplements	156	182	193	225	235	233	266	279	262	243	253	263
Gross operating surplus	409	832	775	708	790	937	1096	1245	577	816	925	813
<i>Total</i>	565	1,014	968	933	1,025	1,170	1,362	1,524	839	1,059	1,178	1,076
Mining —												
Wages, salaries and supplements	85	106	186	223	192	234	227	191	189	153	156	148
Gross operating surplus	83	346	422	700	503	479	434	456	501	500	484	519
<i>Total</i>	168	452	608	923	695	713	661	647	690	653	640	667
Manufacturing												
Wages, salaries and supplements	1591	1831	1958	2137	2188	2299	2666	2878	2948	2886	3018	3074
Gross operating surplus	714	834	881	996	1080	1393	1606	1926	1687	1727	1946	2277
<i>Total</i>	2,305	2,665	2,839	3,133	3,268	3,692	4,272	4,804	4,635	4,613	4,964	5,351
Electricity, gas and water —												
Wages, salaries and supplements	211	229	244	259	258	275	294	296	326	321	321	270
Gross operating surplus	253	279	319	368	368	511	448	497	483	501	596	545
<i>Total</i>	464	508	563	627	626	786	742	793	809	822	917	815
Construction —												
Wages, salaries and supplements	593	635	717	770	820	888	1016	1152	1251	1036	995	1023
Gross operating surplus	296	366	445	496	549	587	670	746	737	682	609	623
<i>Total</i>	889	1,001	1,162	1,266	1,369	1,475	1,686	1,898	1,988	1,718	1,604	1,646
Wholesale trade —												
Wages, salaries and supplements	453	503	587	629	641	735	762	884	963	919	1000	1010
Gross operating surplus	194	244	319	378	348	408	490	376	414	416	403	473
<i>Total</i>	647	747	906	998	989	1,143	1,252	1,260	1,377	1,335	1,403	1,483
Retail trade —												
Wages, salaries and supplements	633	704	776	829	884	908	1025	1159	1159	1220	1219	1379
Gross operating surplus	367	438	482	592	632	740	889	922	920	936	948	1019
<i>Total</i>	1,000	1,142	1,258	1,421	1,516	1,648	1,914	2,081	2,079	2,156	2,167	2,398
Accommodation, cafes and restaurants —												
Wages, salaries and supplements	141	154	173	190	220	213	240	336	328	322	363	354
Gross operating surplus	59	68	70	84	89	98	131	149	170	155	153	152
<i>Total</i>	200	222	243	274	309	311	371	485	498	477	516	506
Transport and storage —												
Wages, salaries and supplements	358	396	402	436	509	532	576	577	615	759	791	774
Gross operating surplus	284	356	451	456	483	609	682	677	637	670	766	805
<i>Total</i>	642	752	853	892	992	1,141	1,258	1,254	1,252	1,429	1,557	1,579
Communication —												
Wages, salaries and supplements	161	183	201	216	237	257	260	276	309	316	309	333
Gross operating surplus	65	129	140	162	169	232	251	273	298	344	325	327
<i>Total</i>	226	312	341	378	406	489	511	549	607	660	634	660

TABLE 14. — GROSS STATE PRODUCT AT FACTOR COST, BY INDUSTRY AND PRINCIPAL COMPONENTS: SOUTH AUSTRALIA (a) — continued

	1982-83	1983-84	1984-85	1985-86	1986-87	1987-88	1988-89	1989-90	1990-91	1991-92	1992-93	1993-94
(\$ million)												
Finance and insurance —												
(incl. nominal industry)												
Wages, salaries and supplements	281	324	366	430	496	520	616	665	732	743	810	830
Gross operating surplus	-140	-151	-236	-262	236	181	157	-154	-225	-65	149	293
Total	141	173	130	168	260	339	459	511	507	678	959	1,123
Property and business services												
Wages, salaries and supplements	370	425	567	619	665	637	732	954	974	969	1018	1275
Gross operating surplus	210	291	375	454	571	645	778	857	836	791	820	876
Total	580	716	942	1,073	1,236	1,282	1,510	1,811	1,810	1,760	1,838	2,151
Government administration and defence —												
Wages, salaries and supplements	490	553	604	643	616	663	752	797	839	815	838	863
Total	490	553	604	643	616	663	752	797	839	815	838	863
Education —												
Wages, salaries and supplements	696	780	892	945	1019	1060	1117	1310	1440	1485	1546	1780
Gross operating surplus	3	4	4	5	6	7	8	9	9	11	11	12
Total	699	784	896	950	1,025	1,067	1,125	1,319	1,449	1,496	1,557	1,792
Health and community services —												
Wages, salaries and supplements	756	829	917	979	1103	1203	1408	1534	1672	1752	1779	1837
Gross operating surplus	151	171	166	191	206	224	240	257	301	313	335	358
Total	907	1,000	1,083	1,170	1,309	1,427	1,648	1,791	1,973	2,065	2,114	2,195
Cultural and recreational services —												
Wages, salaries and supplements	108	115	137	171	176	173	207	220	224	236	248	273
Gross operating surplus	59	76	73	75	79	78	117	121	127	132	141	153
Total	167	191	210	246	255	251	324	341	351	368	389	426
Personal and other services												
Wages, salaries and supplements	235	250	273	298	395	439	427	501	545	581	600	612
Gross operating surplus	25	28	35	38	43	53	66	73	78	85	92	108
Total	260	278	308	336	438	492	493	574	623	666	692	720
Ownership of dwellings —												
Gross operating surplus	940	1080	1230	1445	1575	1724	1898	2119	2312	2454	2537	2615
Total	940	1,080	1,230	1,445	1,575	1,724	1,898	2,119	2,312	2,454	2,537	2,615
General government (a) —												
Gross operating surplus	327	339	360	396	422	441	466	501	532	551	566	581
Total	327	339	360	396	422	441	466	501	532	551	566	581
All industries —												
Wages, salaries and supplements	7318	8199	9193	9990	10654	11269	12591	14009	14776	14756	15264	16098
Gross operating surplus	4299	5730	6311	7282	7677	8985	10113	11050	10394	11019	11806	12549
Total	11,617	13,929	15,504	17,272	18,331	20,254	22,704	25,059	25,170	25,775	27,070	28,647

(a) State details for general government gross operating surplus by industry are not available.

TABLE 15.—GROSS STATE PRODUCT AT FACTOR COST, BY INDUSTRY AND PRINCIPAL COMPONENTS : WESTERN AUSTRALIA
(\$ million)

	1982-83	1983-84	1984-85	1985-86	1986-87	1987-88	1988-89	1989-90	1990-91	1991-92	1992-93	1993-94
Agriculture, forestry and fishing —												
Wages, salaries and supplements	260	283	307	359	360	366	407	420	410	396	366	407
Gross operating surplus	991	803	1349	1019	1107	1294	1803	1411	773	1045	1313	1264
<i>Total</i>	1,251	1,086	1,656	1,378	1,467	1,660	2,210	1,831	1,183	1,441	1,679	1,671
Mining —												
Wages, salaries and supplements	697	738	790	939	927	1066	1158	1365	1329	1326	1307	1464
Gross operating surplus	796	1107	1102	1564	2005	2447	2307	2763	4291	4327	4675	4248
<i>Total</i>	1,493	1,845	1,892	2,503	2,932	3,513	3,465	4,128	5,620	5,653	5,982	5,712
Manufacturing —												
Wages, salaries and supplements	1240	1220	1339	1450	1589	1808	2131	2181	2262	2143	2134	2335
Gross operating surplus	713	784	975	1082	940	1057	1209	1946	1812	1686	1768	1921
<i>Total</i>	1,953	2,004	2,314	2,532	2,529	2,865	3,340	4,127	4,074	3,829	3,902	4,256
Electricity, gas and water —												
Wages, salaries and supplements	213	249	266	275	295	316	329	352	354	375	348	345
Gross operating surplus	242	290	349	455	596	626	674	788	907	791	825	880
<i>Total</i>	455	539	615	730	891	942	1,003	1,140	1,261	1,166	1,173	1,225
Construction —												
Wages, salaries and supplements	733	780	845	877	1039	1218	1475	1648	1728	1742	1902	2173
Gross operating surplus	453	467	605	654	813	873	1211	1353	1060	1106	1200	1472
<i>Total</i>	1,186	1,247	1,450	1,531	1,852	2,091	2,686	3,001	2,788	2,848	3,102	3,645
Wholesale trade —												
Wages, salaries and supplements	526	559	598	640	654	806	1003	1105	1202	1162	1239	1429
Gross operating surplus	250	320	443	546	539	660	808	658	714	774	834	1018
<i>Total</i>	776	879	1,041	1,186	1,193	1,466	1,811	1,763	1,916	1,936	2,073	2,447
Retail trade												
Wages, salaries and supplements	582	618	737	868	975	1093	1225	1339	1388	1462	1545	1739
Gross operating surplus	440	517	585	616	675	813	971	1040	1000	1068	1209	1349
<i>Total</i>	1,022	1,135	1,322	1,484	1,650	1,906	2,196	2,379	2,388	2,530	2,754	3,088
Accommodation, cafes and restaurants —												
Wages, salaries and supplements	160	167	189	236	309	319	334	354	400	426	416	436
Gross operating surplus	82	87	96	117	125	137	187	211	235	217	225	216
<i>Total</i>	242	254	285	353	434	456	521	565	635	643	641	652
Transport and storage												
Wages, salaries and supplements	530	561	610	659	710	734	774	842	927	1009	940	950
Gross operating surplus	382	469	548	628	703	825	929	942	858	856	991	932
<i>Total</i>	912	1,030	1,158	1,287	1,413	1,559	1,703	1,784	1,785	1,865	1,931	1,882
Communication —												
Wages, salaries and supplements	146	158	181	199	225	247	275	285	314	332	349	361
Gross operating surplus	140	210	210	230	258	382	428	459	571	655	622	629
<i>Total</i>	286	368	391	429	483	629	703	744	885	987	971	990

TABLE 15. — GROSS STATE PRODUCT AT FACTOR COST, BY INDUSTRY AND PRINCIPAL COMPONENTS: WESTERN AUSTRALIA (a) — continued

	1982-83	1983-84	1984-85	1985-86	1986-87	1987-88	1988-89	1989-90	1990-91	1991-92	1992-93	1993-94
(\$ million)												
Finance and insurance (incl. nominal industry)												
Wages, salaries and supplements	308	327	424	493	566	678	699	718	720	785	790	894
Gross operating surplus	-131	-139	-278	281	248	-163	38	73	27	82	218	208
Total	177	188	146	212	318	515	737	791	747	867	1,008	1,102
Property and business services—												
Wages, salaries and supplements	516	543	600	751	850	999	1138	1431	1353	1426	1664	1878
Gross operating surplus	335	457	519	601	794	902	1090	1172	1084	1145	1191	1281
Total	851	1,000	1,119	1,352	1,644	1,901	2,228	2,603	2,437	2,571	2,855	3,159
Government administration and defence—												
Wages, salaries and supplements	472	509	593	651	693	776	851	961	1018	1202	1229	1280
Total	472	509	593	651	693	776	851	961	1,018	1,202	1,229	1,280
Education—												
Wages, salaries and supplements	686	734	851	908	979	1138	1267	1378	1469	1605	1687	1827
Gross operating surplus	4	4	4	5	6	8	9	9	11	12	13	14
Total	690	738	855	913	985	1,146	1,276	1,387	1,480	1,617	1,700	1,841
Health and community services—												
Wages, salaries and supplements	766	806	916	1040	1123	1233	1445	1594	1687	1845	1912	2046
Gross operating surplus	139	145	149	152	164	173	188	209	250	257	286	304
Total	905	951	1,065	1,192	1,287	1,406	1,633	1,803	1,937	2,102	2,198	2,350
Cultural and recreational services—												
Wages, salaries and supplements	117	120	145	148	138	157	182	181	179	223	234	305
Gross operating surplus	90	106	122	134	160	171	181	212	213	202	216	230
Total	207	226	267	282	298	328	363	393	392	425	450	535
Personal and other services—												
Wages, salaries and supplements	254	260	282	319	386	423	432	502	542	686	714	790
Gross operating surplus	36	38	43	46	51	61	76	81	89	94	105	118
Total	290	298	325	365	437	484	508	583	631	780	819	908
Ownership of dwellings—												
Gross operating surplus	885	944	1,026	1,226	1,487	1,730	1,997	2,371	2,532	2,548	2,680	2,871
Total	885	944	1,026	1,226	1,487	1,730	1,997	2,371	2,532	2,548	2,680	2,871
General government (a)												
Gross operating surplus	428	448	474	527	567	587	629	681	721	750	772	793
Total	428	448	474	527	567	587	629	681	721	750	772	793
All industries—												
Wages, salaries and supplements	8206	8632	9673	10812	11818	13377	15125	16656	17282	18145	18776	20659
Gross operating surplus	6275	7057	8321	9321	10742	12583	14735	16379	17148	17615	19143	19748
Total	14,481	15,689	17,994	20,133	22,560	25,960	29,860	33,035	34,430	35,760	37,919	40,407

(a) State details for general government gross operating surplus by industry are not available.

TABLE 16. — GROSS STATE PRODUCT AT FACTOR COST, BY INDUSTRY AND PRINCIPAL COMPONENTS : TASMANIA

	1982-83	1983-84	1984-85	1985-86	1986-87	1987-88	1988-89	1989-90	1990-91	1991-92	1992-93	1993-94
(\$ million)												
Agriculture, forestry and fishing —												
Wages, salaries and supplements	71	85	92	103	105	111	119	125	124	120	118	117
Gross operating surplus	158	198	196	207	256	320	363	362	303	306	346	356
<i>Total</i>	229	283	288	310	361	431	482	487	427	426	464	473
Mining —												
Wages, salaries and supplements	93	91	97	111	118	117	127	157	152	111	115	122
Gross operating surplus	91	46	28	-14	53	73	87	101	18	52	10	15
<i>Total</i>	184	137	125	97	171	190	214	258	170	163	125	137
Manufacturing —												
Wages, salaries and supplements	456	459	496	543	567	623	735	812	811	803	795	764
Gross operating surplus	180	284	313	370	373	402	454	445	411	401	437	478
<i>Total</i>	636	743	809	913	940	1,025	1,189	1,257	1,222	1,204	1,232	1,242
Electricity, gas and water —												
Wages, salaries and supplements	82	109	125	132	128	128	122	124	137	153	144	136
Gross operating surplus	96	150	174	202	233	270	284	282	276	318	339	301
<i>Total</i>	178	259	299	334	361	398	406	406	413	471	483	437
Construction —												
Wages, salaries and supplements	184	190	208	232	252	268	245	253	288	302	309	303
Gross operating surplus	86	105	137	155	200	197	227	224	189	266	237	235
<i>Total</i>	270	295	345	387	452	465	472	477	477	568	546	538
Wholesale trade —												
Wages, salaries and supplements	98	107	140	150	155	158	175	219	234	220	215	240
Gross operating surplus	50	66	92	107	103	127	154	123	137	142	147	168
<i>Total</i>	148	173	232	257	258	285	329	342	371	362	362	408
Retail trade —												
Wages, salaries and supplements	169	183	209	230	259	260	263	304	351	413	447	454
Gross operating surplus	122	119	172	218	232	278	334	353	351	361	388	406
<i>Total</i>	291	302	381	448	491	538	597	657	702	774	835	860
Accommodation, cafes and restaurants —												
Wages, salaries and supplements	54	54	58	60	61	71	80	108	146	151	159	144
Gross operating surplus	23	27	35	41	45	47	64	68	76	67	68	66
<i>Total</i>	77	81	93	101	106	118	144	176	222	218	227	210
Transport and storage —												
Wages, salaries and supplements	115	122	136	139	146	149	153	174	162	193	187	181
Gross operating surplus	98	122	146	140	159	175	201	198	189	179	191	194
<i>Total</i>	213	244	282	279	305	324	354	372	351	372	378	375
Communication —												
Wages, salaries and supplements	51	54	59	62	69	72	70	77	82	80	90	85
Gross operating surplus	20	39	32	41	35	48	55	65	79	91	91	91
<i>Total</i>	71	93	91	103	104	120	125	142	161	171	181	176

TABLE 16. — GROSS STATE PRODUCT AT FACTOR COST, BY INDUSTRY AND PRINCIPAL COMPONENTS : TASMANIA (a) — continued
(\$ million)

	1982-83	1983-84	1984-85	1985-86	1986-87	1987-88	1988-89	1989-90	1990-91	1991-92	1992-93	1993-94
Finance and insurance												
(incl. nominal industry)												
Wages, salaries and supplements	90	90	94	118	121	132	142	169	184	195	170	171
Gross operating surplus	-61	67	13	-95	-85	74	39	-63	-58	-48	5	-3
<i>Total</i>	29	23	1	23	36	58	103	106	126	147	175	168
Property and business services --												
Wages, salaries and supplements	127	128	139	181	219	198	198	242	234	241	239	233
Gross operating surplus	54	67	78	91	125	144	172	192	187	173	179	193
<i>Total</i>	181	195	237	272	344	342	370	434	421	414	418	426
Government administration and defence ----												
Wages, salaries and supplements	162	178	190	206	222	242	305	319	333	412	402	377
<i>Total</i>	162	178	190	206	222	242	305	319	333	412	402	377
Education --												
Wages, salaries and supplements	230	253	280	303	327	337	368	389	404	407	418	435
Gross operating surplus	1	1	1	1	2	2	2	3	3	3	4	4
<i>Total</i>	231	254	281	304	329	339	370	392	407	410	422	439
Health and community services --												
Wages, salaries and supplements	202	218	260	294	335	366	433	466	472	474	504	533
Gross operating surplus	35	41	43	38	45	45	48	48	55	57	61	64
<i>Total</i>	237	259	303	332	380	411	481	514	527	531	565	597
Cultural and recreational services												
Wages, salaries and supplements	52	51	58	64	70	77	70	58	54	62	69	62
Gross operating surplus	24	30	31	32	29	34	48	53	53	46	56	60
<i>Total</i>	76	81	89	96	99	111	118	111	107	108	125	122
Personal and other services --												
Wages, salaries and supplements	73	72	78	88	93	98	117	131	139	135	136	141
Gross operating surplus	10	11	11	11	12	14	17	16	18	19	21	23
<i>Total</i>	83	83	89	99	105	112	134	147	157	154	157	164
Ownership of dwellings --												
Gross operating surplus	220	245	268	307	340	384	436	518	585	643	719	785
<i>Total</i>	220	245	268	307	340	384	436	518	585	643	719	785
General government (a) --												
Gross operating surplus	142	152	162	178	190	200	212	227	239	245	250	255
<i>Total</i>	142	152	162	178	190	200	212	227	239	245	250	255
All industries												
Wages, salaries and supplements	2309	2444	2749	3016	3247	3407	3722	4127	4307	4472	4517	4498
Gross operating surplus	1349	1636	1826	2030	2347	2686	3119	3215	3111	3321	3549	3691
<i>Total</i>	3,658	4,080	4,575	5,046	5,594	6,093	6,841	7,342	7,418	7,793	8,066	8,189

(a) State details for general government gross operating surplus by industry are not available.

TABLE 17.—GROSS STATE PRODUCT AT FACTOR COST, BY INDUSTRY AND PRINCIPAL COMPONENTS : NORTHERN TERRITORY

	1982-83	1983-84	1984-85	1985-86	1986-87	1987-88	1988-89	1989-90	1990-91	1991-92	1992-93	1993-94
(\$ million)												
Agriculture, forestry and fishing—												
Wages, salaries and supplements	na	19	16	20	22	27	34	35	30	31	28	29
Gross operating surplus	32	51	54	92	78	59	37	90	107	97	97	106
Total	na	70	70	112	100	86	71	125	137	128	125	135
Mining—												
Wages, salaries and supplements	na	69	64	66	77	76	83	98	104	98	123	118
Gross operating surplus	304	353	292	290	418	543	403	662	935	747	853	733
Total	na	422	356	356	495	619	486	760	1,039	845	976	851
Manufacturing—												
Wages, salaries and supplements	na	77	68	70	77	89	121	125	117	142	133	138
Gross operating surplus	20	38	47	39	38	45	61	70	64	59	61	62
Total	na	115	115	109	115	134	182	195	181	201	194	200
Electricity, gas and water—												
Wages, salaries and supplements	na	29	37	34	37	43	43	46	44	38	41	37
Gross operating surplus	42	26	25	17	22	54	56	76	71	77	54	57
Total	na	55	62	51	59	97	99	122	115	115	95	94
Construction—												
Wages, salaries and supplements	na	139	166	170	175	175	241	252	269	253	215	223
Gross operating surplus	51	70	79	100	106	92	98	103	101	109	108	152
Total	na	209	245	270	281	267	339	355	370	362	323	375
Wholesale trade—												
Wages, salaries and supplements	na	23	47	54	59	65	72	75	76	83	69	74
Gross operating surplus	17	22	30	39	39	49	57	47	54	58	63	72
Total	na	45	77	93	98	114	129	122	130	141	132	146
Retail trade—												
Wages, salaries and supplements	na	97	92	155	149	133	159	182	159	188	179	204
Gross operating surplus	73	80	103	81	81	101	115	123	126	130	149	157
Total	na	177	195	236	230	234	274	305	285	318	328	361
Accommodation, cafes and restaurants—												
Wages, salaries and supplements	na	36	38	38	43	48	54	58	72	91	99	94
Gross operating surplus	12	9	8	18	25	23	33	35	38	39	38	39
Total	na	45	46	56	68	71	87	93	110	130	137	133
Transport and storage—												
Wages, salaries and supplements	na	57	51	59	59	54	61	60	68	83	75	76
Gross operating surplus	44	63	81	86	100	121	132	123	119	119	136	135
Total	na	120	132	145	159	175	193	183	187	202	211	211
Communication—												
Wages, salaries and supplements	na	21	25	31	36	36	37	36	35	30	40	42
Gross operating surplus	12	18	18	22	27	37	40	42	49	56	53	54
Total	na	39	43	53	63	73	77	78	84	86	93	96

TABLE 17. — GROSS STATE PRODUCT AT FACTOR COST, BY INDUSTRY AND PRINCIPAL COMPONENTS : NORTHERN TERRITORY (a) — continued
(\$ million)

	1982-83	1983-84	1984-85	1985-86	1986-87	1987-88	1988-89	1989-90	1990-91	1991-92	1992-93	1993-94
Finance and insurance — (incl. nominal industry)												
Wages, salaries and supplements	na	24	30	54	67	66	54	56	47	48	51	48
Gross operating surplus	-3	2	7	-7	-5	3	23	21	32	46	54	71
Total	na	26	23	47	62	69	77	77	79	94	105	119
Property and business services—												
Wages, salaries and supplements	na	72	87	92	126	92	120	152	183	208	167	172
Gross operating surplus	21	42	50	50	55	56	63	72	73	71	72	77
Total	na	114	137	142	181	148	183	224	256	279	239	249
Government administration and defence —												
Wages, salaries and supplements	na	190	206	234	233	246	277	312	308	286	314	330
Total	na	190	206	234	233	246	277	312	308	286	314	330
Education —												
Wages, salaries and supplements	na	102	123	135	143	145	164	192	200	214	220	217
Gross operating surplus	—	—	—	—	—	—	—	1	1	1	1	1
Total	na	102	123	135	143	145	164	193	201	215	221	218
Health and community services —												
Wages, salaries and supplements	na	88	96	119	136	177	178	179	171	170	167	199
Gross operating surplus	4	5	7	7	30	12	13	14	16	17	17	18
Total	na	93	103	126	146	189	191	193	187	187	184	217
Cultural and recreational services —												
Wages, salaries and supplements	na	30	33	35	32	39	36	41	38	45	55	63
Gross operating surplus	11	13	16	16	20	21	32	34	35	34	36	37
Total	na	43	49	51	52	60	68	75	73	79	91	100
Personal and other services —												
Wages, salaries and supplements	na	42	60	87	94	84	85	72	68	79	91	87
Gross operating surplus	3	2	1	2	2	2	2	2	3	3	3	3
Total	na	44	61	89	96	86	87	74	71	82	94	90
Ownership of dwellings —												
Gross operating surplus	98	108	126	134	133	146	149	165	180	199	207	220
Total	98	108	126	134	133	146	149	165	180	199	207	220
General government (a) —												
Gross operating surplus	28	33	39	45	50	53	58	65	71	76	80	84
Total	28	33	39	45	50	53	58	65	71	76	80	84
All industries —												
Wages, salaries and supplements	976	1115	1239	1453	1565	1595	1819	1971	1989	2087	2067	2151
Gross operating surplus	769	935	969	1031	1199	1417	1372	1745	2075	1938	2082	2078
Total	1,745	2,050	2,208	2,484	2,764	3,012	3,191	3,716	4,064	4,025	4,149	4,229

(a) State details for general government gross operating surplus by industry are not available.

TABLE 18. — GROSS STATE PRODUCT AT FACTOR COST, BY INDUSTRY AND PRINCIPAL COMPONENTS : AUSTRALIAN CAPITAL TERRITORY
(\$ million)

	1982-83	1983-84	1984-85	1985-86	1986-87	1987-88	1988-89	1989-90	1990-91	1991-92	1992-93	1993-94
Agriculture, forestry and fishing —												
Wages, salaries and supplements	4	7	9	8	10	7	3	6	5	3	2	2
Gross operating surplus	4	6	7	7	7	5	10	9	6	4	7	3
Total	8	13	16	15	17	12	13	15	11	7	9	5
Mining —												
Wages, salaries and supplements	2	2	3	5	3	4	3	5	5	4	5	5
Gross operating surplus	1	2	2	2	3	4	3	2	2	3	3	3
Total	3	4	5	7	6	8	6	7	7	7	8	8
Manufacturing —												
Wages, salaries and supplements	73	80	94	94	100	121	114	131	119	129	138	134
Gross operating surplus	27	28	34	39	28	32	37	54	53	56	62	58
Total	100	108	128	133	128	153	151	185	172	185	200	192
Electricity, gas and water —												
Wages, salaries and supplements	13	18	22	24	26	35	48	51	55	58	59	61
Gross operating surplus	15	14	12	14	24	37	55	79	89	100	110	92
Total	28	32	34	38	50	72	103	130	144	158	169	153
Construction —												
Wages, salaries and supplements	109	150	191	198	208	180	255	282	267	317	352	375
Gross operating surplus	72	93	132	120	137	139	181	193	161	227	227	216
Total	181	243	323	318	345	319	436	475	428	544	579	591
Wholesale trade —												
Wages, salaries and supplements	42	49	64	86	105	139	145	158	161	158	159	160
Gross operating surplus	15	20	27	34	34	41	48	39	45	51	53	62
Total	57	69	91	120	139	180	193	197	206	209	212	222
Retail trade —												
Wages, salaries and supplements	86	99	27	156	173	201	188	225	252	238	289	292
Gross operating surplus	49	80	69	116	137	164	187	202	206	229	254	271
Total	135	179	96	272	310	365	375	427	458	467	543	563
Accommodation, cafes and restaurants —												
Wages, salaries and supplements	32	39	48	52	49	72	85	64	96	92	109	133
Gross operating surplus	14	14	21	26	29	31	39	44	47	44	46	45
Total	46	53	69	78	78	103	124	108	143	136	155	178
Transport and storage —												
Wages, salaries and supplements	68	77	85	97	88	91	92	101	102	120	108	118
Gross operating surplus	45	57	65	74	82	104	108	107	124	132	136	133
Total	113	134	150	171	170	195	200	208	226	252	244	251
Communication —												
Wages, salaries and supplements	29	34	37	41	44	48	48	57	62	70	69	82
Gross operating surplus	20	32	32	38	42	60	67	74	101	119	112	113
Total	49	66	69	79	86	108	115	131	163	189	181	195

TABLE 18. — GROSS STATE PRODUCT AT FACTOR COST, BY INDUSTRY AND PRINCIPAL COMPONENTS: AUSTRALIAN CAPITAL TERRITORY (a) — continued

	1982-83	1983-84	1984-85	1985-86	1986-87	1987-88	1988-89	1989-90	1990-91	1991-92	1992-93	1993-94
(\$ million)												
Finance and insurance —												
(incl. nominal industry)												
Wages, salaries and supplements		66	71	92	102	136	150	160	147	135	149	174
Gross operating surplus	-43	-35	-41	-51	-41	-30	—	23	33	66	106	104
Total	19	31	30	41	61	106	150	183	180	201	255	278
Property and business services—												
Wages, salaries and supplements	155	161	194	227	235	260	330	417	451	515	525	585
Gross operating surplus	60	93	95	111	185	215	261	299	318	347	357	380
Total	215	254	289	338	420	475	591	716	769	862	882	965
Government administration and defence —												
Wages, salaries and supplements	995	1057	1153	1306	1436	1553	1762	1792	1997	2042	2044	2257
Total	995	1,057	1,153	1,306	1,436	1,553	1,762	1,792	1,997	2,042	2,044	2,257
Education —												
Wages, salaries and supplements	289	303	332	354	355	373	413	448	481	522	585	647
Gross operating surplus	1	1	1	2	2	3	3	3	3	4	4	4
Total	290	304	333	356	357	376	416	451	484	526	589	651
Health and community services —												
Wages, salaries and supplements	128	130	163	171	185	232	250	253	283	285	284	311
Gross operating surplus	20	21	22	28	24	30	31	39	43	45	49	52
Total	148	151	185	199	209	262	281	292	326	330	333	363
Cultural and recreational services —												
Wages, salaries and supplements	77	96	107	123	118	128	134	145	161	173	160	174
Gross operating surplus	13	16	15	18	16	26	30	33	30	32	32	37
Total	90	112	122	141	134	154	164	178	191	205	192	211
Personal and other services —												
Wages, salaries and supplements	58	73	76	88	113	147	140	164	165	186	203	212
Gross operating surplus	5	6	6	7	7	9	11	12	13	14	16	17
Total	63	79	82	95	120	156	151	176	178	200	219	229
Ownership of dwellings —												
Gross operating surplus	214	253	333	417	470	507	550	588	626	702	778	809
Total	214	253	333	417	470	507	550	588	626	702	778	809
General government (a) —												
Gross operating surplus	215	238	259	281	312	338	366	413	444	464	488	506
Total	215	238	259	281	312	338	366	413	444	464	488	506
All industries —												
Wages, salaries and supplements	2222	2441	2776	3122	3350	3727	4160	4459	4809	5047	5240	5722
Gross operating surplus	747	939	1091	1283	1498	1715	1987	2213	2344	2639	2840	2905
Total	2,969	3,380	3,867	4,405	4,848	5,442	6,147	6,672	7,153	7,686	8,080	8,627

(a) State details for general government gross operating surplus by industry are not available.

TABLE 19. — GROSS DOMESTIC PRODUCT (G) AT FACTOR COST, BY INDUSTRY AND PRINCIPAL COMPONENTS : AUSTRALIA (a) — continued
(\$ million)

	1982-83	1983-84	1984-85	1985-86	1986-87	1987-88	1988-89	1989-90	1990-91	1991-92	1992-93	1993-94
Finance and insurance —												
(incl. nominal industry)												
Wages, salaries and supplements	4389	4705	5403	6344	7081	8658	9868	11134	11520	11645	11675	12285
Gross operating surplus	2071	-2268	-3497	-3869	-3458	-3016	-1582	-1984	-2002	1615	319	1665
<i>Total</i>	2,318	2,437	1,906	2,475	3,623	5,642	8,286	9,150	9,518	10,030	11,994	13,950
Property and business services—												
Wages, salaries and supplements	5864	6247	7050	8160	9352	10745	12695	16055	16230	16785	17682	19161
Gross operating surplus	3921	5132	5881	6708	8407	9573	11422	12961	12511	12115	12486	13261
<i>Total</i>	9,785	11,379	12,931	14,868	17,759	20,318	24,117	29,016	28,741	28,900	30,168	32,422
Government administration and defence —												
Wages, salaries and supplements	7002	7435	8034	8895	9688	10680	11775	12147	12994	14266	14711	15190
<i>Total</i>	7,002	7,435	8,034	8,895	9,688	10,680	11,775	12,147	12,994	14,266	14,711	15,190
Education —												
Wages, salaries and supplements	8109	8587	9475	10428	11635	12403	13438	15143	16083	17098	18658	19321
Gross operating surplus	46	50	57	63	79	98	108	115	124	141	152	161
<i>Total</i>	8,155	8,637	9,532	10,491	11,714	12,501	13,546	15,258	16,207	17,239	18,810	19,482
Health and community services —												
Wages, salaries and supplements	7722	8051	9076	9955	11393	12622	14467	15596	17288	18603	19040	19536
Gross operating surplus	1351	1566	1606	1778	1912	2041	2203	2402	2768	2882	3137	3344
<i>Total</i>	9,073	9,617	10,682	11,733	13,305	14,663	16,670	17,998	20,056	21,485	22,177	22,880
Cultural and recreational services —												
Wages, salaries and supplements	1388	1481	1658	1864	1842	2189	2467	2829	2954	3307	3232	3475
Gross operating surplus	857	1038	1163	1280	1317	1720	2001	2100	2116	2193	2348	2537
<i>Total</i>	2,245	2,519	2,821	3,144	3,159	3,909	4,468	4,929	5,070	5,500	5,580	6,012
Personal and other services —												
Wages, salaries and supplements	2592	2741	3009	3328	3811	4169	4484	5066	5386	5960	6237	6442
Gross operating surplus	360	394	427	462	512	630	771	848	939	993	1105	1199
<i>Total</i>	2,952	3,135	3,436	3,790	4,323	4,799	5,255	5,914	6,325	6,953	7,342	7,641
Ownership of dwellings —												
Gross operating surplus	13154	14424	15931	18219	20615	23598	27170	30614	33123	34478	35387	36596
<i>Total</i>	13,154	14,424	15,931	18,219	20,615	23,598	27,170	30,614	33,123	34,478	35,387	36,596
General government (a) —												
Gross operating surplus	4111	4320	4582	5089	5464	5744	6073	6548	6944	7212	7427	7639
<i>Total</i>	4,111	4,320	4,582	5,089	5,464	5,744	6,073	6,548	6,944	7,212	7,427	7,639
All industries —												
Wages, salaries and supplements	94949	100621	110983	122535	133983	147220	164686	183438	190757	194684	201583	210946
Gross operating surplus	58021	72731	80306	89964	99375	115386	134036	143156	143581	147899	156809	166581
<i>Total</i>	152,970	173,352	191,289	212,499	233,358	262,606	298,722	326,594	334,338	342,583	358,392	377,527

(a) State details for general government gross operating surplus by industry are not available. Industry details for Australia are provided in Table 22 of *Australian National Accounts: National Income, Expenditure and Product* (ABS Catalogue No. 5204.0).

TABLE 19. — GROSS DOMESTIC PRODUCT(I) AT FACTOR COST, BY INDUSTRY AND PRINCIPAL COMPONENTS : AUSTRALIA
(\$ million)

	1982-83	1983-84	1984-85	1985-86	1986-87	1987-88	1988-89	1989-90	1990-91	1991-92	1992-93	1993-94
Agriculture, forestry and fishing —												
Wages, salaries and supplements	1673	1868	1962	2218	2299	2579	3026	3217	3101	2953	2983	3159
Gross operating surplus	4040	7211	7041	6744	7635	8987	10833	10762	7928	8018	9143	9538
<i>Total</i>	5,713	9,079	9,003	8,962	9,934	11,566	13,859	13,979	11,029	10,971	12,126	12,697
Mining —												
Wages, salaries and supplements	2768	3013	3161	3709	3837	3934	4110	4879	5083	4864	4891	4929
Gross operating surplus	4557	6163	6839	7592	7474	8176	7694	9656	11,556	11,256	12,146	11,456
<i>Total</i>	7,325	9,176	10,000	11,301	11,311	12,110	11,804	14,535	16,639	16,120	17,037	16,385
Manufacturing —												
Wages, salaries and supplements	20360	21044	22591	23998	25331	27492	30092	32382	32504	31687	32884	34391
Gross operating surplus	7429	10337	11764	13112	13417	15349	16676	18132	16754	17124	18528	21344
<i>Total</i>	27,789	31,381	34,355	37,110	38,748	42,841	46,768	50,514	49,258	48,811	51,412	55,735
Electricity, gas and water —												
Wages, salaries and supplements	2740	3119	3356	3524	3705	3843	4018	4025	4112	4178	4088	3855
Gross operating surplus	3320	3969	4403	4960	5722	6244	7123	7792	8094	8808	9227	9584
<i>Total</i>	6,060	7,088	7,759	8,484	9,427	10,087	11,141	11,817	12,206	12,986	13,315	13,439
Construction —												
Wages, salaries and supplements	7592	7983	9156	10061	11039	11771	13359	15415	15688	14191	14649	15475
Gross operating surplus	3965	4485	5105	6002	6898	7846	9958	10740	9522	9584	9250	10062
<i>Total</i>	11,557	12,468	14,261	16,063	17,937	19,617	23,317	26,155	25,210	23,775	23,899	25,537
Wholesale trade —												
Wages, salaries and supplements	6066	6498	7348	8298	9189	10362	11884	13206	13767	13578	14009	14907
Gross operating surplus	2741	3442	4611	5602	5454	6637	8195	6523	6970	7297	7447	8654
<i>Total</i>	8,807	9,940	11,959	13,900	14,643	16,999	20,079	19,729	20,737	20,875	21,456	23,561
Retail trade —												
Wages, salaries and supplements	7080	7586	8383	9688	10627	11632	13497	15370	16065	16518	17347	18422
Gross operating surplus	4477	5095	5814	6504	6996	8337	10076	10553	10057	10379	11105	11811
<i>Total</i>	11,557	12,681	14,397	16,192	17,623	19,969	23,573	25,923	26,122	26,897	28,452	30,233
Accommodation, cafes and restaurants —												
Wages, salaries and supplements	1929	2091	2360	2645	2903	3278	3732	4415	4856	5284	5495	5740
Gross operating surplus	872	959	1051	1273	1361	1528	2077	2384	2705	2469	2540	2446
<i>Total</i>	2,801	3,050	3,411	3,918	4,264	4,806	5,809	6,799	7,561	7,753	8,035	8,186
Transport and storage —												
Wages, salaries and supplements	5536	5870	6201	6625	7233	7608	8220	8744	9015	9498	9401	9976
Gross operating surplus	3511	4407	5482	6061	6909	8129	9124	8653	8311	8582	9361	9539
<i>Total</i>	9,047	10,277	11,683	12,686	14,142	15,737	17,344	17,397	17,326	18,080	18,762	19,515
Communication —												
Wages, salaries and supplements	2139	2302	2560	2795	3018	3255	3554	3815	4111	4269	4601	4682
Gross operating surplus	1380	2007	2046	2384	2661	3765	4114	4357	5161	5983	5701	5745
<i>Total</i>	3,519	4,309	4,606	5,179	5,679	7,020	7,668	8,172	9,272	10,252	10,302	10,427

TABLE 20. — HOUSEHOLD INCOME : NEW SOUTH WALES

	1982-83	1983-84	1984-85	1985-86	1986-87	1987-88	1988-89	1989-90	1990-91	1991-92	1992-93	1993-94
(\$ million)												
Wages, salaries and supplements	35234	36470	40200	44195	47974	52823	58892	65213	68440	70314	71609	75191
Unincorporated enterprise income —												
Farm	-85	1004	724	479	347	893	1300	1178	397	-70	312	499
Non-farm	2606	3355	3452	4035	4160	4586	5309	5409	5429	6116	7002	7623
Income from dwellings	1408	1638	1822	2073	2407	3406	3688	3069	3700	4603	4543	4997
Transfers from general government and public trading enterprises	6725	7832	8850	9223	10015	10992	11678	12862	14592	16575	17867	19378
All other income	5820	6681	7455	9655	11190	12145	14933	17840	17961	14432	12556	12336
<i>Total household income</i>	<i>51,708</i>	<i>56,980</i>	<i>62,503</i>	<i>69,660</i>	<i>76,093</i>	<i>84,845</i>	<i>95,800</i>	<i>105,571</i>	<i>110,519</i>	<i>111,970</i>	<i>113,889</i>	<i>120,024</i>
Less Income tax paid	8325	8732	10424	11846	13748	15072	16886	18157	18374	17146	17081	18237
Other direct taxes, fees, fines, etc.	375	419	463	528	578	680	774	958	1001	1059	1142	1289
Consumer debt interest)												
Transfers overseas)	1004	1098	1183	1566	1892	1854	2389	3231	2993	2271	1835	1651
Household disposable income	42,004	46,731	50,433	55,720	59,875	67,239	75,751	83,225	88,151	91,494	93,831	98,847

TABLE 21. — HOUSEHOLD INCOME : VICTORIA

	1982-83	1983-84	1984-85	1985-86	1986-87	1987-88	1988-89	1989-90	1990-91	1991-92	1992-93	1993-94
(\$ million)												
Wages, salaries and supplements	25143	26964	29835	32836	36624	40810	44570	50328	51453	50579	52610	53823
Unincorporated enterprise income —												
Farm	147	1028	478	484	706	992	1302	1157	626	947	1149	1232
Non-farm	2589	3038	3349	3726	3668	3942	4422	4138	3826	4397	5029	5475
Income from dwellings	923	1256	1334	1237	1254	1327	733	872	1497	2224	1967	1714
Transfers from general government and public trading enterprises	4537	5327	5849	6577	7155	7913	8469	9248	10559	12159	13258	14260
All other income	4797	5475	6386	7690	9529	10076	11851	13950	14005	11178	9621	9430
<i>Total household income</i>	<i>38,136</i>	<i>43,088</i>	<i>47,231</i>	<i>52,550</i>	<i>58,936</i>	<i>65,060</i>	<i>71,347</i>	<i>79,693</i>	<i>81,966</i>	<i>81,484</i>	<i>83,634</i>	<i>85,934</i>
Less Income tax paid	6307	6840	8095	8963	10484	11552	12910	13427	13150	12102	12168	12651
Other direct taxes, fees, fines, etc.	278	318	351	354	388	439	472	501	523	636	694	791
Consumer debt interest)												
Transfers overseas)	691	749	856	1082	1296	1381	1741	2288	2067	1549	1233	1107
Household disposable income	30,860	35,181	37,929	42,151	46,768	51,688	56,224	63,477	66,226	67,197	69,539	71,385

TABLE 22. — HOUSEHOLD INCOME : QUEENSLAND
(\$ million)

	1982-83	1983-84	1984-85	1985-86	1986-87	1987-88	1988-89	1989-90	1990-91	1991-92	1992-93	1993-94
Wages, salaries and supplements	13614	14434	15412	17185	18814	20259	23844	26738	27802	29483	31731	33065
Unincorporated enterprise income —												
Farm	-1	548	523	304	413	568	722	729	454	489	725	1048
Non-farm	1403	1604	1664	1821	1914	2314	2752	2751	2709	3416	4046	4404
Income from dwellings	351	574	639	600	430	503	562	765	1098	1537	1707	1740
Transfers from general government and public trading enterprises	2789	3296	3831	4258	4666	5167	5495	6231	7164	8193	8943	9672
All other income	2364	2560	2882	3473	4253	4591	5838	7066	6918	5554	4582	4479
<i>Total household income</i>	<i>20,520</i>	<i>23,016</i>	<i>24,951</i>	<i>27,641</i>	<i>30,490</i>	<i>33,402</i>	<i>39,213</i>	<i>44,280</i>	<i>46,145</i>	<i>48,672</i>	<i>51,734</i>	<i>54,408</i>
Less Income tax paid	3191	3424	3959	4375	5111	5741	6848	7071	7275	6965	7328	7805
Other direct taxes, fees, fines, etc.	149	169	184	227	250	319	376	415	479	474	499	553
Consumer debt interest)												
Transfers overseas)	500	549	585	767	931	901	1159	1572	1425	1079	889	803
Household disposable income	16,680	18,874	20,223	22,272	24,198	26,441	30,830	35,222	36,966	40,154	43,018	45,247

TABLE 23. — HOUSEHOLD INCOME : SOUTH AUSTRALIA
(\$ million)

	1982-83	1983-84	1984-85	1985-86	1986-87	1987-88	1988-89	1989-90	1990-91	1991-92	1992-93	1993-94
Wages, salaries and supplements	7320	8201	9197	9991	10653	11267	12588	14008	14778	14767	15278	16120
Unincorporated enterprise income —												
Farm	-16	363	293	153	178	330	433	544	-101	199	274	136
Non-farm	767	949	987	1065	1007	1063	1181	1223	1224	1435	1659	1806
Income from dwellings	225	335	352	378	359	421	362	355	578	789	797	694
Transfers from general government and public trading enterprises	1657	1955	2176	2388	2596	2890	3054	3270	3701	4179	4518	4894
All other income	1504	1664	1775	2179	2514	2576	3080	3571	3581	2884	2459	2410
<i>Total household income</i>	<i>11,457</i>	<i>13,467</i>	<i>14,780</i>	<i>16,154</i>	<i>17,307</i>	<i>18,547</i>	<i>20,698</i>	<i>22,971</i>	<i>23,761</i>	<i>24,253</i>	<i>24,985</i>	<i>26,060</i>
Less Income tax paid	1824	2067	2402	2585	2911	3144	3498	3688	3730	3469	3515	3724
Other direct taxes, fees, fines, etc.	83	99	110	103	123	153	162	178	191	229	258	269
Consumer debt interest)												
Transfers overseas)	231	248	280	346	417	418	500	664	644	462	384	358
Household disposable income	9,319	11,053	11,988	13,120	13,856	14,832	16,538	18,441	19,196	20,093	20,828	21,709

TABLE 24. — HOUSEHOLD INCOME : WESTERN AUSTRALIA

	1982-83	1983-84	1984-85	1985-86	1986-87	1987-88	1988-89	1989-90	1990-91	1991-92	1992-93	1993-94
(\$ million)												
Wages, salaries and supplements Unincorporated enterprise income —	8218	8643	9686	10822	11827	13384	15133	16665	17297	18168	18811	20698
Farm	331	121	608	183	190	385	883	473	-166	151	431	421
Non-farm	941	1076	1169	1326	1392	1512	1729	1705	1509	1813	2460	2678
Income from dwellings	-53	4	70	57	106	298	321	309	350	517	606	635
Transfers from general government and public trading enterprises	1462	1755	2006	2209	2402	2726	2941	3325	3822	4351	4742	5089
All other income	1368	1472	1634	2061	2432	2750	3439	4162	4091	3164	2633	2602
<i>Total household income</i>	<i>12,267</i>	<i>13,071</i>	<i>15,173</i>	<i>16,658</i>	<i>18,349</i>	<i>21,055</i>	<i>24,446</i>	<i>26,639</i>	<i>26,903</i>	<i>28,164</i>	<i>29,683</i>	<i>32,123</i>
<i>Less</i> Income tax paid	1994	2158	2621	2953	3561	3964	4570	4741	4562	4299	4505	4992
Other direct taxes, fees, fines, etc.	89	96	113	131	154	185	219	246	255	254	258	295
Consumer debt interest)												
Transfers overseas)	255	267	314	384	479	488	622	772	714	562	486	451
Household disposable income	9,929	10,550	12,125	13,190	14,155	16,418	19,035	20,880	21,372	23,049	24,434	26,385

TABLE 25. — HOUSEHOLD INCOME : TASMANIA

	1982-83	1983-84	1984-85	1985-86	1986-87	1987-88	1988-89	1989-90	1990-91	1991-92	1992-93	1993-94
(\$ million)												
Wages, salaries and supplements Unincorporated enterprise income —	2309	2444	2749	3016	3247	3407	3722	4127	4307	4475	4521	4503
Farm	52	77	71	36	49	101	142	119	37	43	71	106
Non-farm	227	285	308	330	305	316	346	370	356	420	517	563
Income from dwellings	20	31	19	8	-7	26	4	22	86	142	189	221
Transfers from general government and public trading enterprises	555	652	722	764	829	913	982	1069	1197	1332	1444	1557
All other income	367	409	460	569	641	678	831	999	1027	795	701	688
<i>Total household income</i>	<i>3,530</i>	<i>3,898</i>	<i>4,329</i>	<i>4,723</i>	<i>5,064</i>	<i>5,441</i>	<i>6,027</i>	<i>6,706</i>	<i>7,010</i>	<i>7,207</i>	<i>7,443</i>	<i>7,638</i>
<i>Less</i> Income tax paid	558	635	752	827	920	978	1099	1114	1144	1059	1081	1107
Other direct taxes, fees, fines, etc.	25	29	32	34	36	42	49	53	56	59	65	68
Consumer debt interest)												
Transfers overseas)	65	70	80	98	117	121	142	187	167	132	104	94
Household disposable income	2,882	3,164	3,465	3,764	3,991	4,300	4,737	5,352	5,643	5,957	6,193	6,369

TABLE 26. — HOUSEHOLD INCOME : NORTHERN TERRITORY

	1982-83	1983-84	1984-85	1985-86	1986-87	1987-88	1988-89	1989-90	1990-91	1991-92	1992-93	1993-94
	(\$ million)											
Wages, salaries and supplements Unincorporated enterprise income— Farm)	986	1123	1248	1461	1573	1604	1829	1981	2001	2100	2085	2167
Non-farm)												
Income from dwellings)	101	115	154	178	129	105	81	153	143	150	153	235
Transfers from general government and public trading enterprises	168	193	218	217	229	246	244	281	323	370	414	457
All other income	84	104	125	155	182	176	200	231	237	189	158	154
<i>Total household income</i>	<i>1,339</i>	<i>1,535</i>	<i>1,745</i>	<i>2,011</i>	<i>2,113</i>	<i>2,131</i>	<i>2,354</i>	<i>2,646</i>	<i>2,704</i>	<i>2,809</i>	<i>2,810</i>	<i>3,013</i>
<i>Less income tax paid</i>	<i>197</i>	<i>217</i>	<i>269</i>	<i>294</i>	<i>331</i>	<i>344</i>	<i>393</i>	<i>415</i>	<i>448</i>	<i>419</i>	<i>427</i>	<i>453</i>
Other direct taxes, fees, fines, etc.	9	10	13	9	12	14	14	17	19	19	19	21
Consumer debt interest)												
Transfers overseas)	22	24	24	30	40	37	41	57	46	39	35	32
Household disposable income	1,111	1,284	1,439	1,678	1,730	1,736	1,906	2,157	2,191	2,332	2,329	2,507

TABLE 27. — HOUSEHOLD INCOME : AUSTRALIAN CAPITAL TERRITORY

	1982-83	1983-84	1984-85	1985-86	1986-87	1987-88	1988-89	1989-90	1990-91	1991-92	1992-93	1993-94
	(\$ million)											
Wages, salaries and supplements Unincorporated enterprise income— Farm)	2148	2359	2678	3030	3243	3616	4054	4342	4682	4927	5124	5607
Non-farm)												
Income from dwellings)	118	191	247	350	330	373	393	356	425	586	634	686
Transfers from general government and public trading enterprises	181	214	261	268	292	331	362	484	548	650	704	763
All other income	263	307	375	483	550	601	744	885	907	718	596	587
<i>Total household income</i>	<i>2,710</i>	<i>3,071</i>	<i>3,561</i>	<i>4,131</i>	<i>4,415</i>	<i>4,921</i>	<i>5,553</i>	<i>6,067</i>	<i>6,562</i>	<i>6,881</i>	<i>7,058</i>	<i>7,643</i>
<i>Less income tax paid</i>	<i>548</i>	<i>598</i>	<i>734</i>	<i>830</i>	<i>934</i>	<i>1016</i>	<i>1229</i>	<i>1268</i>	<i>1378</i>	<i>1228</i>	<i>1223</i>	<i>1354</i>
Other direct taxes, fees, fines, etc.	21	22	26	18	22	26	31	37	44	50	53	56
Consumer debt interest)												
Transfers overseas)	49	61	63	83	97	89	112	150	131	117	92	80
Household disposable income	2,092	2,390	2,738	3,200	3,362	3,790	4,181	4,612	5,009	5,486	5,690	6,153

TABLE 28. --- HOUSEHOLD INCOME : AUSTRALIA
(\$ million)

	1982-83	1983-84	1984-85	1985-86	1986-87	1987-88	1988-89	1989-90	1990-91	1991-92	1992-93	1993-94
Wages, salaries and supplements	94972	100638	111005	122536	133955	147170	164632	183402	190760	194813	201769	211174
Unincorporated enterprise income ---												
Farm	448	3176	2733	1707	1932	3301	4798	4275	1313	1816	3009	3515
Non-farm	8716	10550	11186	12604	12726	14025	16087	15939	15401	18026	21192	23070
Income from dwellings	2890	3866	4344	4512	4679	6135	5780	5483	7463	10062	10070	10328
Transfers from general government and public trading enterprises	18074	21224	23913	25904	28184	31178	33225	36770	41906	47809	51890	56070
All other income	16567	18672	21092	26265	31291	33593	40916	48704	48727	38914	33306	32686
<i>Total household income</i>	<i>141,667</i>	<i>158,126</i>	<i>174,273</i>	<i>193,528</i>	<i>212,767</i>	<i>235,402</i>	<i>265,438</i>	<i>294,573</i>	<i>305,570</i>	<i>311,440</i>	<i>321,236</i>	<i>336,843</i>
Less Income tax paid	22944	24671	29256	32673	38000	41811	47433	49881	50061	46687	47328	50323
Other direct taxes, fees, fines, etc.	1029	1162	1292	1404	1563	1858	2097	2405	2568	2780	2988	3342
Consumer debt interest)												
Transfers-overseas)	2817	3066	3385	4356	5269	5289	6706	8921	8187	6211	5058	4576
Household disposable income	114,877	129,227	140,340	155,095	167,935	186,444	209,202	233,366	244,754	255,762	265,862	278,602

TABLE 29. — FARM INCOME : NEW SOUTH WALES (a)
(\$ million)

	1982-83	1983-84	1984-85	1985-86	1986-87	1987-88	1988-89	1989-90	1990-91	1991-92	1992-93	1993-94
Gross value of farm production —												
Wool (including skin wool)	586	688	841	938	1101	1905	2136	2138	1731	1160	975	879
Li. livestock slaughtering	978	962	964	1077	1249	1494	1565	1891	1742	1591	1701	1896
Wheat	261	1474	989	991	703	655	863	638	510	433	658	886
Other grain crops	177	393	352	297	291	368	428	396	365	457	459	555
Other crops	585	799	838	892	1053	1100	1423	1492	1731	1805	1595	1679
Other livestock products	374	367	374	357	375	391	435	426	449	453	486	502
Total GPP	2,961	4,683	4,358	4,552	4,772	5,913	6,850	6,981	6,528	5,899	5,874	6,397
Subsidies not included in GPP	62	48	33	37	72	78	88	110	109	135	124	146
Less Production valuation adjustment	1	13	-57	-99	10	87	34	-75	-14	16	-83	1
Production costs other than wages and consumption of fixed capital —												
Marketing costs	289	579	488	509	492	524	562	580	620	557	582	654
Seed and fodder	578	437	405	441	479	540	605	666	690	908	757	771
Other costs	1051	1226	1355	1435	1565	1898	2052	2162	2386	2210	2105	2236
Gross farm product at factor cost	1,104	2,476	2,200	2,303	2,318	2,942	3,685	3,758	2,955	2,343	2,637	2,881
Indirect taxes less subsidies	138	164	232	208	171	295	294	308	563	302	265	289
Gross farm product at market prices	1,242	2,640	2,432	2,511	2,489	3,237	3,979	4,066	3,518	2,645	2,902	3,170
Less Consumption of fixed capital	512	592	552	677	770	808	834	879	895	850	870	891
Wages, net rent and interest paid	673	848	897	1108	1155	1179	1481	1644	1610	1564	1430	1465
and third party insurance transfers	138	164	232	208	171	295	294	308	563	302	265	289
Indirect taxes less subsidies												
Farm income	-81	1,036	751	518	393	955	1,370	1,235	450	-71	337	525

(a) Includes Australian Capital Territory.

TABLE 30. — FARM INCOME : VICTORIA

	1982-83	1983-84	1984-85	1985-86	1986-87	1987-88	1988-89	1989-90	1990-91	1991-92	1992-93	1993-94
(\$ million)												
Gross value of farm production —												
Wool (including skin wool)	324	382	502	543	726	1145	1160	1100	708	552	413	440
Livestock slaughtering	834	835	921	932	1068	1135	1177	1220	1271	1284	1277	1475
Wheat	68	649	458	377	410	285	355	394	207	221	366	438
Other grain crops	32	166	130	103	115	136	159	191	140	197	244	282
Other crops	644	843	674	802	951	1074	1193	1290	1318	1490	1549	1404
Other livestock products	686	675	552	647	733	840	1001	1054	1099	1159	1409	1492
<i>Total GVP</i>	2,588	3,550	3,237	3,404	4,003	4,615	5,045	5,249	4,743	4,903	5,258	5,331
Subsidies not included in GVP	45	33	20	23	48	51	56	76	76	79	83	97
Less Production valuation adjustment	—	5	-25	-37	-6	41	12	-41	-5	8	-45	2
Production costs other than wages and consumption of fixed capital —												
Marketing costs	242	392	327	344	391	375	393	426	422	451	496	534
Seed and fodder	588	323	362	380	413	488	479	554	631	557	549	584
Other costs	738	821	901	949	1045	1212	1298	1462	1437	1385	1528	1598
<i>Gross farm product at factor cost</i>	1,065	2,042	1,692	1,791	2,208	2,550	2,919	2,924	2,334	2,581	2,813	2,910
Indirect taxes less subsidies	107	122	162	153	126	200	214	238	329	186	196	207
<i>Gross farm product at market prices</i>	1,172	2,164	1,854	1,944	2,334	2,750	3,133	3,162	2,663	2,767	3,009	3,117
Less Consumption of fixed capital	418	438	541	596	654	664	663	675	707	692	708	725
Wages, net rent and interest paid and third party insurance transfers	494	544	655	679	762	830	891	1050	930	873	890	903
Indirect taxes less subsidies	107	122	162	153	126	200	214	238	329	186	196	207
Farm income	153	1,060	496	516	792	1,056	1,365	1,199	697	1,016	1,215	1,282

TABLE 31. — FARM INCOME : QUEENSLAND
(\$ million)

	1982-83	1983-84	1984-85	1985-86	1986-87	1987-88	1988-89	1989-90	1990-91	1991-92	1992-93	1993-94
Gross value of farm production —												
Wool (including skin wool)	137	184	217	220	293	477	455	467	355	254	193	180
Livestock slaughterngs	784	994	1045	1059	1350	1406	1505	1673	1767	1875	1966	2126
Sugar cane	483	491	486	471	559	584	712	841	723	567	754	879
Wheat	134	314	270	287	125	121	342	286	273	68	136	103
Other grain crops	166	314	304	286	184	232	257	189	156	194	115	199
Other crops	485	623	636	628	755	886	992	1141	1254	1332	1325	1448
Other livestock products	178	190	185	190	215	229	260	282	277	282	313	336
Total GYP	2,367	3,110	3,143	3,141	3,481	3,935	4,523	4,879	4,805	4,572	4,802	5,271
Subsidies not included in GYP	21	23	22	27	53	59	71	91	90	95	95	109
Less Production valuation adjustment	—	3	-15	-29	-1	18	15	-21	-3	2	-17	2
Production costs other than wages and consumption of fixed capital —												
Marketing costs	225	318	310	308	305	309	353	389	438	407	430	465
Seed and fodder	247	214	189	203	230	293	329	358	377	515	466	462
Other costs	843	926	976	1019	1062	1221	1397	1496	1610	1425	1500	1569
Gross farm product at factor cost	1,073	1,672	1,705	1,667	1,938	2,153	2,500	2,748	2,473	2,318	2,518	2,882
Indirect taxes less subsidies	62	69	76	63	43	67	61	66	108	38	48	29
Gross farm product at market prices	1,135	1,741	1,781	1,730	1,981	2,220	2,561	2,814	2,581	2,356	2,566	2,911
Less Consumption of fixed capital	480	490	511	531	609	647	670	714	762	759	777	796
Wages, net rent and interest paid	594	617	652	812	866	901	1073	1279	1205	1034	974	995
and third party insurance transfers	62	69	76	63	43	67	61	66	108	38	48	29
Indirect taxes less subsidies	—	—	—	—	—	—	—	—	—	—	—	—
Farm income	-1	565	542	324	463	605	757	755	506	525	767	1,091

TABLE 32. — FARM INCOME : SOUTH AUSTRALIA
(\$ million)

	1982-83	1983-84	1984-85	1985-86	1986-87	1987-88	1988-89	1989-90	1990-91	1991-92	1992-93	1993-94
Gross value of farm production —												
Wool (including skin wool)	259	289	297	332	389	575	612	597	396	325	320	272
Livestock slaughtering	335	193	280	280	341	397	434	401	329	336	390	436
Wheat	121	466	350	302	335	304	293	521	277	434	440	364
Other grain crops	110	299	266	222	204	174	194	320	213	296	278	298
Other crops	274	354	342	365	437	485	616	641	579	688	661	754
Other livestock products	94	101	96	98	103	112	120	129	138	142	155	155
<i>Total GVP</i>	<i>1,193</i>	<i>1,702</i>	<i>1,631</i>	<i>1,599</i>	<i>1,809</i>	<i>2,047</i>	<i>2,269</i>	<i>2,609</i>	<i>1,932</i>	<i>2,221</i>	<i>2,244</i>	<i>2,279</i>
Subsidies not included in GVP	16	14	10	12	25	25	31	44	43	66	54	60
Less Production valuation adjustment	—	3	-20	32	-5	38	11	-31	-4	22	-51	—
Production costs other than wages and consumption of fixed capital —												
Marketing costs	117	201	176	176	188	185	186	242	203	235	244	305
Seed and fodder	235	164	169	174	208	229	249	306	310	298	296	321
Other costs	375	417	443	462	512	537	608	731	733	762	758	793
<i>Gross farm product at factor cost</i>	<i>482</i>	<i>931</i>	<i>873</i>	<i>831</i>	<i>931</i>	<i>1,083</i>	<i>1,246</i>	<i>1,405</i>	<i>733</i>	<i>970</i>	<i>1,051</i>	<i>920</i>
Indirect taxes less subsidies	29	37	48	38	14	59	53	40	107	26	27	28
<i>Gross farm product at market prices</i>	<i>511</i>	<i>968</i>	<i>921</i>	<i>869</i>	<i>945</i>	<i>1,142</i>	<i>1,299</i>	<i>1,445</i>	<i>840</i>	<i>996</i>	<i>1,078</i>	<i>948</i>
Less Consumption of fixed capital	240	257	252	271	310	331	346	368	370	346	354	363
Wages, net rent and interest paid	258	300	317	397	421	401	446	473	476	410	407	415
and third party insurance transfers	29	37	48	38	14	59	53	40	107	26	27	28
Indirect taxes less subsidies	—	—	—	—	—	—	—	—	—	—	—	—
<i>Farm income</i>	<i>-16</i>	<i>374</i>	<i>304</i>	<i>163</i>	<i>200</i>	<i>351</i>	<i>454</i>	<i>564</i>	<i>-113</i>	<i>214</i>	<i>290</i>	<i>142</i>

TABLE 33.—FARM INCOME : WESTERN AUSTRALIA
(\$ million)

	1982-83	1983-84	1984-85	1985-86	1986-87	1987-88	1988-89	1989-90	1990-91	1991-92	1992-93	1993-94
Gross value of farm production —												
Wool (including skin Wool)	396	408	504	577	716	1253	1395	1254	874	609	605	605
Livestock slaughtering	355	347	375	371	408	440	425	454	389	418	468	546
Wheat	982	702	1135	736	836	650	1122	959	737	959	1086	1155
Other grain crops	173	163	239	167	120	139	177	166	152	201	249	232
Other crops	213	241	271	282	383	414	500	451	463	561	578	606
Other livestock products	77	79	78	80	90	95	101	118	129	139	147	156
Total GVP	2,196	1,940	2,602	2,213	2,553	2,991	3,720	3,402	2,744	2,887	3,133	3,300
Subsidies not included in GVP	19	13	15	17	38	37	46	58	58	101	86	100
Less Production valuation adjustment	1	6	-66	-74	-13	79	50	-60	-8	51	-124	-5
Production costs other than wages and consumption of fixed capital —												
Marketing costs	261	248	349	275	321	300	360	347	352	343	394	395
Seed and fodder	334	201	222	209	232	257	287	314	307	289	297	303
Other costs	589	667	742	747	852	983	1111	1240	1256	1146	1225	1281
Gross farm product at factor cost	1,030	831	1,370	1,073	1,199	1,409	1,958	1,619	895	1,159	1,427	1,426
Indirect taxes less subsidies	25	44	54	30	-21	85	79	61	193	40	42	39
Gross farm product at market prices	1,055	875	1,424	1,103	1,178	1,494	2,037	1,680	1,088	1,199	1,469	1,465
Less Consumption of fixed capital	358	343	355	395	438	450	453	465	470	442	452	463
Wages, net rent and interest paid	328	363	385	483	548	549	579	664	610	555	519	525
and third party insurance transfers	25	44	54	30	-21	85	79	61	193	40	42	39
Indirect taxes less subsidies												
Farm income	344	125	630	195	213	410	926	490	-185	162	456	438

TABLE 35. — FARM INCOME : NORTHERN TERRITORY
(\$ million)

	1982-83	1983-84	1984-85	1985-86	1986-87	1987-88	1988-89	1989-90	1990-91	1991-92	1992-93	1993-94
Gross value of farm production —												
Livestock slaughtering	65	82	83	116	106	86	74	116	113	112	102	130
Grain crops	—	—	1	1	1	2	2	2	1	—	1	1
Other crops	2	2	4	7	11	14	16	16	20	22	25	24
Other livestock products	3	3	4	4	5	9	7	9	8	10	9	12
Total GYP	70	87	92	128	123	111	99	143	142	144	137	167
Subsidies not included in GYP	—	—	—	1	1	2	3	2	2	4	3	3
Less Production valuation adjustment	—	—	—	—	—	—	—	—	—	—	—	—
Production costs other than wages and consumption of fixed capital —												
Marketing costs	6	10	12	12	14	12	12	11	13	13	12	15
Seed and fodder	2	4	2	2	2	2	2	2	2	2	1	3
Other costs	17	18	20	21	22	29	37	31	26	23	30	31
Gross farm product at factor cost	45	55	58	94	86	70	51	101	103	110	97	121
Indirect taxes less subsidies	3	4	4	3	3	2	—	2	2	1	3	4
Gross farm product at market prices	48	59	62	97	89	72	51	103	105	111	100	125
Less Consumption of fixed capital	6	7	8	9	9	11	10	8	9	9	10	10
Wages, net rent and interest paid and third party insurance transfers	19	13	14	18	26	29	32	30	28	45	45	40
Indirect taxes less subsidies	3	4	4	3	3	2	—	2	2	1	3	4
Farm Income	20	35	36	67	51	30	9	63	66	56	42	71

TABLE 34. — FARM INCOME : TASMANIA
(\$ million)

	1982-83	1983-84	1984-85	1985-86	1986-87	1987-88	1988-89	1989-90	1990-91	1991-92	1992-93	1993-94
Gross value of farm production —												
Wool (including skin wool)	59	65	73	84	109	162	155	162	117	80	63	74
Livestock slaughtering	101	96	115	95	111	120	122	141	125	126	137	158
Grain crops	6	11	8	7	6	7	9	8	9	9	9	9
Fruit	28	25	27	36	30	38	34	34	26	42	44	43
Other crops	72	98	97	105	109	144	191	190	182	185	193	201
Other livestock products	73	59	61	64	72	77	93	100	98	101	124	136
<i>Total GVP</i>	339	354	381	391	437	548	604	635	557	543	570	621
Subsidies not included in GVP	1	2	2	3	6	7	7	9	9	10	10	12
Less Production valuation adjustment	—	—	—	—	1	1	—1	—5	—1	—1	—1	—1
Production costs other than wages and consumption of fixed capital —												
Marketing costs	31	32	30	34	37	41	44	46	45	48	49	47
Seed and fodder	40	17	22	22	23	29	30	33	37	31	30	34
Other costs	99	108	126	133	143	176	171	191	196	185	190	198
<i>Gross farm product at factor cost</i>	170	199	205	205	239	308	367	379	289	290	312	353
Indirect taxes less subsidies	10	11	17	15	13	20	16	16	31	16	13	12
<i>Gross farm product at market prices</i>	180	210	222	220	252	328	383	395	320	306	325	365
Less Consumption of fixed capital	40	42	42	63	75	82	89	99	105	104	107	109
Wages, net rent and interest paid	76	78	89	104	109	119	129	157	143	140	130	134
and third party insurance transfers	10	11	17	15	13	20	16	16	31	16	13	12
Indirect taxes less subsidies												
Farm income	54	79	74	38	55	107	149	123	41	46	75	110

TABLE 37. — PRIVATE FINAL CONSUMPTION EXPENDITURE : NEW SOUTH WALES
(\$ million)

	1982-83	1983-84	1984-85	1985-86	1986-87	1987-88	1988-89	1989-90	1990-91	1991-92	1992-93	1993-94
Food	5896	6404	6930	7991	8646	9248	9840	10851	11405	11858	12264	12802
Cigarettes and tobacco	669	771	808	894	1014	1096	1201	1353	1448	1569	1808	1785
Alcoholic drinks	2181	2268	2416	2600	2784	3129	3143	3534	3853	3739	3620	3845
Clothing, fabrics and footwear	2593	2752	3053	3455	3676	3995	4198	4452	4589	4905	4743	4784
Household durables	2850	3077	3343	3713	4032	4551	4856	5324	5314	5597	5676	5846
Health	2611	2819	2972	3304	3777	4346	4880	5396	5884	6355	6608	7046
Dwelling rent	7266	7754	8458	9548	10798	12555	14591	15960	17015	17688	18214	18741
Gas, electricity and fuel	884	941	961	1075	1141	1233	1342	1512	1647	1664	1774	1769
Travel and communication	5687	6159	6919	7726	8159	9286	10532	12087	12785	13258	13746	14054
All other goods	2306	2558	2785	3286	3607	4052	4572	5184	5405	5984	6128	6229
All other services	6421	7300	8231	9151	10098	11468	13072	14652	15409	15798	16504	16870
Total	39,364	42,803	46,876	52,743	57,732	64,959	72,247	80,305	84,754	88,415	91,085	93,771

TABLE 38. — PRIVATE FINAL CONSUMPTION EXPENDITURE: VICTORIA
(\$ million)

	1982-83	1983-84	1984-85	1985-86	1986-87	1987-88	1988-89	1989-90	1990-91	1991-92	1992-93	1993-94
Food	4571	4975	5173	5768	6367	6769	7655	8234	8398	8811	9136	9703
Cigarettes and tobacco	514	608	646	688	754	814	891	993	1136	1157	1229	1326
Alcoholic drinks	1314	1393	1405	1512	1669	1853	2034	2153	2315	2490	2455	2575
Clothing, fabrics and footwear	2002	2186	2358	2605	2938	3287	3474	3363	3368	3537	3615	3549
Household durables	2087	2360	2493	2972	3239	3489	3817	4117	3848	3876	4092	4289
Health	1950	2167	2284	2581	2922	3150	3526	3928	4140	4682	5083	5386
Dwelling rent	4741	5332	5930	6653	7404	8179	9054	10000	10879	11246	11401	11747
Gas, electricity and fuel	787	914	959	1041	1153	1200	1276	1430	1530	1654	1825	1889
Travel and communication	3943	4198	4636	5235	5676	6235	7041	8223	8237	8587	9283	9564
All other goods	1743	1970	2212	2594	2923	3211	3592	3934	3969	4256	4406	4732
All other services	4591	5217	5878	6579	7312	8348	9389	10543	10899	11347	11870	12338
Total	28,243	31,320	33,974	38,228	42,357	46,535	51,749	56,918	58,719	61,643	64,395	67,298

TABLE 36. — FARM INCOME : AUSTRALIA

	1982-83	1983-84	1984-85	1985-86	1986-87	1987-88	1988-89	1989-90	1990-91	1991-92	1992-93	1993-94
(\$ million)												
Gross value of farm production—												
Wool (including skin wool)	1761	2016	2434	2694	3334	5517	5913	5718	4181	2980	2569	2452
Livestock slaughtering	3452	3509	3783	3930	4633	5078	5302	5896	5736	5742	6041	6767
Sugar cane	509	517	512	494	586	618	752	883	756	605	801	920
Wheat	1566	3606	3203	2694	2410	2016	2976	2799	2005	2115	2686	2947
Other grain crops	664	1345	1299	1082	920	1057	1225	1271	1035	1354	1355	1575
Other crops	2277	2959	2863	3094	3702	4121	4925	5213	5540	6087	5923	6118
Other livestock products	1485	1474	1350	1440	1593	1753	2017	2118	2198	2286	2643	2787
Total GVP	11,714	15,426	15,444	15,428	17,178	20,160	23,110	23,898	21,451	21,169	22,018	23,566
Subsidies not included in GVP	164	133	102	120	243	259	302	390	387	490	455	527
Less Production valuation adjustment	2	30	-183	-271	-34	264	121	-233	-35	98	-321	1
Production costs other than wages and consumption of fixed capital—												
Marketing costs	1171	1780	1692	1658	1748	1746	1910	2041	2093	2054	2207	2415
Seed and fodder	2024	1360	1371	1431	1587	1838	1981	2233	2354	2600	2396	2478
Other costs	3712	4183	4563	4766	5201	6056	6674	7313	7644	7136	7336	7706
Gross farm product at factor cost	4,969	8,206	8,103	7,964	8,919	10,515	12,726	12,934	9,782	9,771	10,855	11,493
Indirect taxes less subsidies	374	451	593	510	349	728	717	731	1333	609	594	608
Gross farm product at market prices	5,343	8,657	8,696	8,474	9,268	11,243	13,443	13,665	11,115	10,380	11,449	12,101
Less Consumption of fixed capital	2054	2169	2261	2542	2865	2993	3065	3208	3318	3202	3278	3357
Wages, net rent and interest paid and third party insurance transfers	2442	2763	3009	3601	3887	4008	4631	5297	5002	4621	4395	4477
Indirect taxes less subsidies	374	451	593	510	349	728	717	731	1333	609	594	608
Farm income	473	3,274	2,833	1,821	2,167	3,514	5,030	4,429	1,462	1,948	3,182	3,659

TABLE 41.—PRIVATE FINAL CONSUMPTION EXPENDITURE: WESTERN AUSTRALIA
(\$ million)

	1982-83	1983-84	1984-85	1985-86	1986-87	1987-88	1988-89	1989-90	1990-91	1991-92	1992-93	1993-94
Food	1587	1702	1858	2077	2252	2434	2556	2816	3032	3298	3571	3890
Cigarettes and tobacco	151	185	214	246	276	297	328	342	345	333	332	432
Alcoholic drinks	493	518	572	669	709	762	838	928	928	971	1046	1168
Clothing, fabrics and footwear	569	647	716	840	932	1009	1085	1150	1113	1202	1328	1409
Household durables	666	770	890	956	1070	1199	1350	1449	1443	1552	1735	1975
Health	574	665	690	766	899	1027	1139	1277	1404	1578	1680	1784
Dwelling rent	1276	1378	1505	1730	2051	2368	2719	3166	3390	3476	3641	3900
Gas, electricity and fuel	212	228	251	262	310	335	362	410	470	487	497	512
Travel and communication	1468	1634	1844	2032	2069	2353	2680	2938	3069	3277	3536	3643
All other goods	510	575	684	834	959	1116	1288	1446	1543	1738	1894	2126
All other services	1317	1457	1714	1929	2111	2466	2830	3124	3477	3598	3767	3869
Total	8,823	9,759	10,938	12,341	13,638	15,366	17,175	19,046	20,214	21,510	23,027	24,708

TABLE 42.—PRIVATE FINAL CONSUMPTION EXPENDITURE: TASMANIA
(\$ million)

	1982-83	1983-84	1984-85	1985-86	1986-87	1987-88	1988-89	1989-90	1990-91	1991-92	1992-93	1993-94
Food	423	479	536	590	637	710	757	825	883	921	997	1043
Cigarettes and tobacco	52	61	74	80	92	98	107	139	156	154	154	198
Alcoholic drinks	129	140	166	182	185	184	189	199	212	193	175	186
Clothing, fabrics and footwear	203	214	244	261	268	281	293	311	317	326	323	329
Household durables	185	215	227	252	274	299	319	343	362	375	389	389
Health	188	204	210	232	277	310	344	375	418	469	472	500
Dwelling rent	356	390	431	487	527	588	654	734	819	905	983	1059
Gas, electricity and fuel	85	94	105	113	130	131	133	148	167	168	187	193
Travel and communication	430	457	519	565	565	605	669	752	798	815	860	886
All other goods	175	193	228	252	282	330	353	400	446	516	559	584
All other services	318	357	412	445	472	593	709	728	786	857	894	907
Total	2,544	2,804	3,152	3,459	3,709	4,129	4,527	4,954	5,364	5,699	5,993	6,274

TABLE 39. — PRIVATE FINAL CONSUMPTION EXPENDITURE: QUEENSLAND
(\$ million)

	1982-83	1983-84	1984-85	1985-86	1986-87	1987-88	1988-89	1989-90	1990-91	1991-92	1992-93	1993-94
Food	2865	2994	3315	3771	4077	4468	5064	5604	5903	6279	6770	7093
Cigarettes and tobacco	268	302	362	421	502	546	599	686	735	724	900	945
Alcoholic drinks	888	946	1039	1137	1208	1352	1458	1599	1738	1872	2233	2488
Clothing, fabrics and footwear	996	1113	1190	1388	1518	1818	2104	2208	2226	2387	2439	2613
Household durables	1220	1354	1506	1601	1709	2042	2347	2601	2717	2975	3197	3322
Health	1000	1146	1255	1387	1588	1812	2034	2238	2439	2653	2875	3066
Dwelling rent	2684	2983	3245	3521	3765	4186	4901	5773	6390	6936	7398	7955
Gas, electricity and fuel	341	387	444	499	535	570	610	648	679	715	755	787
Travel and communication	2549	2798	3081	3398	3483	3863	4593	5250	5727	5954	6437	6648
All other goods	985	1111	1296	1494	1630	1837	2316	2587	2776	3022	3205	3423
All other services	1867	2151	2448	2740	2978	3263	3629	5088	5081	5397	5455	5517
Total	15,663	17,285	19,181	21,357	22,993	25,757	29,675	34,282	36,411	38,914	41,664	43,857

TABLE 40. — PRIVATE FINAL CONSUMPTION EXPENDITURE: SOUTH AUSTRALIA
(\$ million)

	1982-83	1983-84	1984-85	1985-86	1986-87	1987-88	1988-89	1989-90	1990-91	1991-92	1992-93	1993-94
Food	1487	1649	1719	1908	2021	2119	2311	2443	2668	2753	2730	2970
Cigarettes and tobacco	184	216	223	258	283	307	334	351	407	407	472	517
Alcoholic drinks	379	418	474	535	548	606	650	665	709	754	704	820
Clothing, fabrics and footwear	653	725	760	838	874	924	1006	1104	1139	1102	1087	1126
Household durables	710	786	869	910	925	998	1093	1177	1205	1214	1234	1272
Health	633	717	732	775	911	1037	1205	1245	1383	1548	1674	1762
Dwelling rent	1322	1499	1703	1953	2117	2308	2517	2749	2995	3198	3289	3394
Gas, electricity and fuel	215	238	285	305	321	360	387	399	432	455	496	490
Travel and communication	1267	1383	1518	1662	1688	1898	2106	2448	2674	2739	2864	2906
All other goods	531	603	673	754	839	950	1075	1217	1365	1464	1522	1620
All other services	1184	1375	1546	1668	1927	2226	2551	2688	3091	3294	3367	3316
Total	8,565	9,609	10,502	11,566	12,454	13,733	15,235	16,486	18,068	18,928	19,439	20,193

TABLE 43. — PRIVATE FINAL CONSUMPTION EXPENDITURE: NORTHERN TERRITORY

	1982-83	1983-84	1984-85	1985-86	1986-87	1987-88	1988-89	1989-90	1990-91	1991-92	1992-93	1993-94
	(\$ million)											
Food	193	217	231	257	287	316	339	373	416	462	497	507
Cigarettes and tobacco	21	25	27	31	35	40	43	46	52	52	55	60
Alcoholic drinks	80	91	98	111	119	124	122	126	140	155	165	168
Clothing, fabrics and footwear	45	48	54	66	67	74	75	85	95	102	110	116
Household durables	70	76	83	94	93	95	94	105	116	120	125	136
Health	42	52	55	55	69	75	85	103	113	125	142	148
Dwelling rent	130	144	160	184	190	207	218	237	261	287	303	320
Gas, electricity and fuel	13	15	18	24	27	29	31	31	33	36	38	38
Travel and communication	142	155	181	213	220	228	258	292	302	299	311	319
All other goods	62	77	86	107	114	124	132	148	169	175	195	206
All other services	108	128	159	172	137	158	192	182	264	283	266	254
Total	906	1,028	1,152	1,314	1,358	1,470	1,589	1,728	1,961	2,096	2,207	2,272

TABLE 44. — PRIVATE FINAL CONSUMPTION EXPENDITURE: AUSTRALIAN CAPITAL TERRITORY

	1982-83	1983-84	1984-85	1985-86	1986-87	1987-88	1988-89	1989-90	1990-91	1991-92	1992-93	1993-94
	(\$ million)											
Food	257	308	339	378	418	449	425	477	518	584	637	701
Cigarettes and tobacco	27	32	35	39	44	49	52	65	71	75	87	87
Alcoholic drinks	76	86	98	112	120	138	120	125	144	155	158	169
Clothing, fabrics and footwear	137	154	164	182	197	218	215	241	257	285	301	305
Household durables	160	178	198	220	231	250	233	257	287	314	337	322
Health	104	128	130	148	166	188	203	265	286	311	336	349
Dwelling rent	294	343	422	517	579	625	677	722	781	869	958	1004
Gas, electricity and fuel	44	50	51	58	64	68	75	81	89	89	99	100
Travel and communication	263	288	333	362	395	424	499	599	606	633	655	683
All other goods	126	138	150	177	199	235	237	263	289	345	388	426
All other services	370	409	468	442	562	624	680	741	882	877	899	914
Total	1,858	2,114	2,388	2,635	2,975	3,268	3,416	3,836	4,210	4,537	4,855	5,060

TABLE 45. — PRIVATE FINAL CONSUMPTION EXPENDITURE: AUSTRALIA

	1982-83	1983-84	1984-85	1985-86	1986-87	1987-88	1988-89	1989-90	1990-91	1991-92	1992-93	1993-94
	(\$ million)											
Food	17279	18728	20101	22740	24705	26513	28947	31623	33223	34966	36602	38709
Cigarettes and tobacco	1886	2200	2389	2657	3000	3247	3555	3975	4350	4471	5037	5350
Alcoholic drinks	5540	5860	6268	6858	7342	8148	8554	9329	10039	10329	10556	11419
Clothing, fabrics and footwear	7198	7839	8539	9635	10470	11606	12450	12914	13104	13846	13946	14231
Household durables	7948	8816	9609	10718	11573	12923	14109	15373	15292	16023	16785	17551
Health	7102	7898	8328	9248	10609	11945	13436	14827	16067	17721	18870	20041
Dwelling rent	18069	19823	21854	24593	27431	31016	35331	39341	42530	44605	46187	48120
Gas, electricity and fuel	2581	2867	3074	3377	3681	3926	4216	4659	5047	5268	5671	5778
Travel and communication	15749	17072	19031	21193	22255	24892	28398	32589	34198	35562	37692	38703
All other goods	6438	7225	8114	9498	10553	11855	13365	15179	15962	17500	18297	19346
All other services	16175	18394	20856	23126	25597	29146	33052	37746	39889	41451	43022	44185
Total	105,965	116,722	128,163	143,643	157,216	175,217	195,613	217,555	229,701	241,742	252,665	263,433

TABLE 46.— STATE AND LOCAL GOVERNMENT FINAL CONSUMPTION EXPENDITURE
(\$ million)

	1982-83	1983-84	1984-85	1985-86	1986-87	1987-88	1988-89	1989-90	1990-91	1991-92	1992-93	1993-94
New South Wales	7382	8071	8932	9858	10859	11869	12848	14080	15091	16134	16661	17408
Victoria	5828	6462	7159	7980	8776	9512	10221	11096	11905	12595	13115	12995
Queensland	3428	3800	4065	4492	4897	5392	5704	6212	6775	7506	7893	8235
South Australia	2069	2240	2524	2768	2992	3199	3379	3640	3971	4210	4337	4939
Western Australia	2272	2522	2762	3078	3342	3610	4038	4308	4667	4947	5043	5289
Tasmania	763	846	930	1028	1071	1155	1246	1373	1527	1522	1625	1673
Northern Territory	475	560	641	680	735	762	806	855	912	949	979	1013
Australian Capital Territory	—	—	—	—	—	—	—	754	927	910	976	959
Australia	22,217	24,501	27,013	29,884	32,672	35,499	38,242	42,318	45,775	48,773	50,629	52,511

TABLE 47.— COMMONWEALTH GOVERNMENT FINAL CONSUMPTION EXPENDITURE^(a)
(\$ million)

	1982-83	1983-84	1984-85	1985-86	1986-87	1987-88	1988-89	1989-90	1990-91	1991-92	1992-93	1993-94
New South Wales	2940	3188	3693	4216	4566	4711	5140	5522	5886	6396	6774	7053
Victoria	2359	2574	2955	3279	3593	3558	3889	4027	4370	4708	4981	5191
Queensland	1386	1492	1754	1990	2193	2297	2464	2614	2785	3006	3188	3315
South Australia	742	847	977	1090	1208	1190	1267	1360	1503	1617	1712	1785
Western Australia	651	735	865	992	1117	1115	1206	1283	1403	1494	1584	1648
Tasmania	201	237	272	307	337	330	378	418	457	487	514	538
Northern Territory	136	161	189	221	240	248	271	283	305	334	355	369
Australian Capital Territory	1842	2125	2470	2851	3112	3590	3885	3795	4269	4702	4977	5185
Australia	10,257	11,359	13,175	14,946	16,366	17,039	18,499	19,302	20,978	22,744	24,085	25,084

(a) Some components have been allocated to States and Territories using indirect indicators (see the Explanatory Notes).

TABLE 48. — PRIVATE GROSS FIXED CAPITAL EXPENDITURE: NEW SOUTH WALES

	1982-83	1983-84	1984-85	1985-86	1986-87	1987-88	1988-89	1989-90	1990-91	1991-92	1992-93	1993-94
Dwellings	3000	2936	3289	3616	3286	3970	5960	6425	6222	6016	6487	7035
Non-dwelling construction	1711	1537	1662	2242	2803	3880	4783	5887	5992	4416	3422	3357
Equipment	4407	4755	5767	6759	7683	8026	9576	9505	8865	8457	9090	10124
Real estate transfer expenses	526	727	869	994	1179	1820	2611	1776	1581	1693	1722	2051
Total	9,644	9,955	11,587	13,611	14,951	17,696	22,930	23,592	22,662	20,579	20,718	22,567

TABLE 49. — PRIVATE GROSS FIXED CAPITAL EXPENDITURE: VICTORIA

	1982-83	1983-84	1984-85	1985-86	1986-87	1987-88	1988-89	1989-90	1990-91	1991-92	1992-93	1993-94
Dwellings	1682	2169	2829	3199	3272	3524	4313	4458	3589	3323	3674	4222
Non-dwelling construction	838	988	1588	2014	2438	3106	3861	4589	3343	2399	2385	2347
Equipment	3052	3480	4310	4880	6104	6767	7680	6741	5436	5421	6803	7534
Real estate transfer expenses	348	508	693	776	803	1325	1833	1386	1121	1061	1025	1229
Total	5,920	7,145	9,420	10,869	12,617	14,722	17,686	17,175	13,489	12,204	13,887	15,333

TABLE 50. — PRIVATE GROSS FIXED CAPITAL EXPENDITURE: QUEENSLAND

	1982-83	1983-84	1984-85	1985-86	1986-87	1987-88	1988-89	1989-90	1990-91	1991-92	1992-93	1993-94
Dwellings	1559	1747	1855	1795	1640	2276	3652	3693	3564	3793	4677	5441
Non-dwelling construction	1278	1138	1295	1630	1690	2393	2486	2771	2225	1963	2019	2184
Equipment	2582	2626	2769	2785	2713	3483	3738	3788	3797	3346	3760	4682
Real estate transfer expenses	281	348	399	420	518	882	1274	1076	923	937	1024	1139
Total	5,700	5,859	6,318	6,630	6,561	9,034	11,150	11,328	10,508	10,040	11,480	13,446

TABLE 51. — PRIVATE GROSS FIXED CAPITAL EXPENDITURE: SOUTH AUSTRALIA
(\$ million)

	1982-83	1983-84	1984-85	1985-86	1986-87	1987-88	1988-89	1989-90	1990-91	1991-92	1992-93	1993-94
Dwellings	416	612	843	857	781	838	1039	1197	1297	1262	1296	1406
Non-dwelling construction	818	697	477	572	641	865	955	1148	1081	681	552	506
Equipment	1243	1310	1454	1481	1591	1988	1796	1832	1552	1766	1762	1679
Real estate transfer expenses	123	204	274	253	242	273	359	311	298	290	342	362
Total	2,600	2,823	3,048	3,163	3,255	3,965	4,149	4,488	4,228	3,998	3,952	3,953

TABLE 52. — PRIVATE GROSS FIXED CAPITAL EXPENDITURE: WESTERN AUSTRALIA
(\$ million)

	1982-83	1983-84	1984-85	1985-86	1986-87	1987-88	1988-89	1989-90	1990-91	1991-92	1992-93	1993-94
Dwellings	709	792	996	1117	1170	1311	1970	2028	1676	1571	1904	2368
Non-dwelling construction	788	654	781	1258	1326	1784	1799	1766	1328	1310	1344	1818
Equipment	1583	1466	1781	2093	2984	3778	4045	4270	3511	3357	4785	4734
Real estate transfer expenses	130	163	228	246	310	438	650	416	418	466	557	775
Total	3,210	3,075	3,786	4,714	5,790	7,310	8,464	8,480	6,932	6,704	8,590	9,694

TABLE 53. — PRIVATE GROSS FIXED CAPITAL EXPENDITURE: TASMANIA
(\$ million)

	1982-83	1983-84	1984-85	1985-86	1986-87	1987-88	1988-89	1989-90	1990-91	1991-92	1992-93	1993-94
Dwellings	95	161	207	243	257	259	320	359	341	374	413	450
Non-dwelling construction	48	34	72	149	180	173	210	222	141	262	178	136
Equipment	179	245	337	418	469	509	797	739	603	461	510	519
Real estate transfer expenses	34	43	55	66	65	81	109	92	89	82	86	89
Total	356	483	671	876	971	1,022	1,435	1,412	1,173	1,179	1,188	1,194

TABLE 54. — PRIVATE GROSS FIXED CAPITAL EXPENDITURE: NORTHERN TERRITORY
(\$ million)

	1982-83	1983-84	1984-85	1985-86	1986-87	1987-88	1988-89	1989-90	1990-91	1991-92	1992-93	1993-94
Dwellings	86	89	108	86	66	77	62	94	101	132	129	166
Non-dwelling construction	63	99	162	330	176	123	126	111	94	78	109	174
Equipment	106	145	156	162	170	182	279	200	319	163	157	250
Real estate transfer expenses	10	12	16	18	18	31	32	36	31	36	37	37
Total	265	345	442	596	430	413	500	441	544	410	432	626

TABLE 55. — PRIVATE GROSS FIXED CAPITAL EXPENDITURE: AUSTRALIAN CAPITAL TERRITORY
(\$ million)

	1982-83	1983-84	1984-85	1985-86	1986-87	1987-88	1988-89	1989-90	1990-91	1991-92	1992-93	1993-94
Dwellings	170	201	286	326	262	213	279	291	319	447	512	540
Non-dwelling construction	42	100	137	205	300	339	285	274	196	229	220	186
Equipment	58	158	180	220	181	141	239	177	170	286	285	353
Real estate transfer expenses	20	29	38	44	54	58	78	73	79	99	113	103
Total	290	488	641	795	797	752	882	816	765	1,062	1,131	1,183

TABLE 56. — PRIVATE GROSS FIXED CAPITAL EXPENDITURE: AUSTRALIA
(\$ million)

	1982-83	1983-84	1984-85	1985-86	1986-87	1987-88	1988-89	1989-90	1990-91	1991-92	1992-93	1993-94
Dwellings	7717	8707	10413	11239	10734	12468	17595	18545	17109	16918	19092	21628
Non-dwelling construction	5586	5247	6174	8400	9554	12663	14505	16768	14400	11338	10229	10708
Equipment	13210	14185	16754	18798	21895	24874	28150	27252	24253	23256	27151	29875
Real estate transfer expenses	1472	2034	2572	2817	3189	4909	6946	5165	4539	4664	4906	5785
Total	27,985	30,173	35,913	41,254	45,372	54,914	67,196	67,730	60,301	56,176	61,378	67,995

TABLE 57. — STATE AND LOCAL GENERAL GOVERNMENT GROSS FIXED CAPITAL EXPENDITURE

	1982-83	1983-84	1984-85	1985-86	1986-87	1987-88	1988-89	1989-90	1990-91	1991-92	1992-93	1993-94
	(\$ million)											
New South Wales	1187	1439	1709	1983	2351	2383	2339	2355	2493	2372	2563	2775
Victoria	858	1049	1117	1315	1247	1214	1196	1312	1284	1194	1496	1228
Queensland	976	1067	1203	1408	1384	1254	1284	1520	1679	1880	2014	1913
South Australia	263	320	361	415	450	447	511	601	642	542	604	606
Western Australia	420	436	551	692	827	709	802	928	850	803	924	857
Tasmania	146	170	186	210	214	217	259	214	158	140	190	163
Northern Territory	116	124	144	161	147	104	144	180	184	178	162	158
Australian Capital Territory (a)	—	—	—	—	—	—	—	148	152	135	161	122
Australia	3,966	4,605	5,271	6,184	6,620	6,328	6,535	7,258	7,442	7,244	8,114	7,822

(a) Before 1989-90, the Australian Capital Territory is included with Commonwealth.

TABLE 58. — COMMONWEALTH GENERAL GOVERNMENT GROSS FIXED CAPITAL EXPENDITURE (a)

	1982-83	1983-84	1984-85	1985-86	1986-87	1987-88	1988-89	1989-90	1990-91	1991-92	1992-93	1993-94
	(\$ million)											
New South Wales	158	173	209	239	189	229	262	411	446	507	359	338
Victoria	149	156	196	221	140	133	160	262	259	303	195	211
Queensland	68	73	93	107	146	95	96	130	131	172	100	116
South Australia	53	55	71	80	68	61	54	75	62	68	50	75
Western Australia	40	41	54	62	58	51	63	75	67	81	55	51
Tasmania	14	14	19	22	19	14	21	26	22	24	21	19
Northern Territory	9	10	11	16	19	26	34	26	38	43	45	33
Australian Capital Territory (b)	169	186	244	289	548	579	340	366	318	372	260	249
Australia	659	708	897	1,036	1,187	1,188	1,030	1,371	1,343	1,570	1,085	1,092

(a) Considerable use has been made of indirect indicators to allocate Australian-level estimates to States and Territories (see the Explanatory Notes). (b) Includes Australian Capital Territory local administration until 1989-90.

TABLE 59. — STATE AND LOCAL PUBLIC ENTERPRISES GROSS FIXED CAPITAL EXPENDITURE
(\$ million)

	1982-83	1983-84	1984-85	1985-86	1986-87	1987-88	1988-89	1989-90	1990-91	1991-92	1992-93	1993-94
New South Wales	2308	2382	2412	2632	2961	2588	2094	2237	2423	2606	2755	2590
Victoria	1855	1775	1856	1857	1862	1841	2008	2232	1688	1554	588	1298
Queensland	1319	1266	1153	1307	1447	1318	1133	1230	1385	1569	1503	954
South Australia	464	427	429	468	464	384	513	470	436	431	414	230
Western Australia	750	838	578	514	552	583	768	961	776	586	739	514
Tasmania	192	191	259	247	220	206	195	188	231	196	183	313
Northern Territory	72	90	89	181	182	125	98	95	43	35	42	42
Australian Capital Territory (a)	-	-	-	-	-	-	-	91	93	61	70	58
Australia	6,960	6,969	6,776	7,206	7,688	7,045	6,809	7,504	7,074	7,038	6,294	5,999

(a) Before 1989-90, the Australian Capital Territory is included with Commonwealth.

TABLE 60. — COMMONWEALTH PUBLIC ENTERPRISES GROSS FIXED CAPITAL EXPENDITURE (a)
(\$ million)

	1982-83	1983-84	1984-85	1985-86	1986-87	1987-88	1988-89	1989-90	1990-91	1991-92	1992-93	1993-94
New South Wales	506	606	750	1317	1238	916	1259	2038	1801	1755	1396	1124
Victoria	382	453	524	881	803	667	823	1307	1356	1285	1018	820
Queensland	238	306	374	587	684	530	623	963	768	725	573	466
South Australia	171	198	186	303	304	302	347	428	363	331	268	218
Western Australia	136	202	197	327	321	245	307	525	403	379	307	247
Tasmania	45	50	52	85	91	78	78	97	58	52	41	35
Northern Territory	16	18	25	45	68	55	70	95	120	124	145	113
Australian Capital Territory (b)	41	37	51	77	98	85	63	72	66	63	40	32
Australia	1,535	1,870	2,159	3,622	3,607	2,878	3,570	5,525	4,935	4,714	3,788	3,055

(a) Considerable use has been made of indirect indicators to allocate Australian-level estimates to States and Territories (see the Explanatory Notes). (b) Includes Australian Capital Territory local administration until 1989-90.

TABLE 61. — STATE AND LOCAL PUBLIC TRADING ENTERPRISES INCOME AND OUTLAY ACCOUNT : NEW SOUTH WALES
(\$ million)

	1982-83	1983-84	1984-85	1985-86	1986-87	1987-88	1988-89	1989-90	1990-91	1991-92	1992-93	1993-94
Net operating surplus	490	641	748	696	631	833	1392	919	903	1396	1369	1587
Interest, etc., received	137	142	175	324	371	342	338	448	375	309	204	105
Dividends received	—	—	—	—	—	—	—	—	—	—	—	—
Extraordinary insurance claims	—	—	—	—	—	—	—	—	—	—	—	—
Receipts	627	783	923	1,020	1,002	1,175	1,730	1,367	1,278	1,705	1,573	1,692
Interest, etc., paid	895	1002	1129	1369	1585	1862	2097	1556	1494	1318	1193	1116
Current grants to non-profit institutions	25	26	30	33	53	50	76	97	116	148	103	102
Public enterprise income	—	—	—	—	—	—	—	—	—	—	—	—
Income tax payable	—	—	—	—	—	—	—	—	—	—	—	—
Dividends paid	—	—	—	16	15	59	130	136	482	706	791	985
Transferred to general government	—	—	—	—	—	—	—	—	—	—	—	—
Undistributed income	-293	245	-236	398	651	-796	-573	-422	814	467	514	-511
<i>Total income</i>	-293	-245	-236	-382	-636	737	-443	-286	-332	239	277	474
Disbursements	627	783	923	1,020	1,002	1,175	1,730	1,367	1,278	1,705	1,573	1,692

TABLE 62. — STATE AND LOCAL PUBLIC TRADING ENTERPRISES INCOME AND OUTLAY ACCOUNT : VICTORIA
(\$ million)

	1982-83	1983-84	1984-85	1985-86	1986-87	1987-88	1988-89	1989-90	1990-91	1991-92	1992-93	1993-94
Net operating surplus	172	276	474	608	1036	931	1098	1265	1415	1518	1746	1990
Interest, etc., received	113	115	162	199	208	187	237	277	199	146	103	84
Dividends received	—	—	—	—	—	—	—	—	—	—	—	—
Extraordinary insurance claims	—	75	—	—	—	—	—	—	—	—	—	—
Receipts	285	466	636	807	1,244	1,118	1,335	1,542	1,614	1,664	1,849	2,074
Interest, etc., paid	972	1070	1381	1690	1888	1786	1803	1909	2183	2090	1703	1328
Current grants to non-profit institutions	24	30	47	55	72	83	94	117	126	132	128	128
Public enterprise income	—	—	—	—	—	—	—	—	—	—	—	—
Income tax payable	—	—	—	—	—	5	19	22	27	36	24	—
Dividends paid	—	—	—	—	—	226	247	294	311	452	442	695
Transferred to general government	4	197	168	186	180	982	-828	800	1033	1046	-448	-77
Undistributed income	715	-831	-960	-1124	-896	—	—	—	—	—	—	—
<i>Total income</i>	-711	-634	-792	-938	-716	-751	-562	484	695	558	18	618
Disbursements	285	466	636	807	1,244	1,118	1,335	1,542	1,614	1,664	1,849	2,074

TABLE 63.—STATE AND LOCAL PUBLIC TRADING ENTERPRISES INCOME AND OUTLAY ACCOUNT : QUEENSLAND
(\$ million)

	1982-83	1983-84	1984-85	1985-86	1986-87	1987-88	1988-89	1989-90	1990-91	1991-92	1992-93	1993-94
Net operating surplus	40	88	434	681	609	645	822	867	973	1178	1196	1631
Interest, etc., received	101	104	115	173	214	222	232	318	194	122	92	68
Dividends received	—	—	—	—	—	—	—	—	—	—	—	—
Extraordinary insurance claims	—	—	—	—	—	—	—	—	—	—	—	—
Receipts	141	192	549	854	823	867	1,054	1,185	1,167	1,300	1,288	1,699
Interest, etc., paid	448	574	687	742	805	915	1000	1108	935	768	644	577
Current grants to non-profit institutions	11	14	16	18	26	25	30	34	38	40	42	39
Public enterprise income—	—	—	—	—	—	—	—	—	—	—	—	—
Income tax payable	—	—	—	—	—	—	—	—	—	—	—	—
Dividends paid	1	13	22	25	24	2	2	9	31	53	69	318
Transferred to general government	—	—	—	—	—	—	—	—	—	—	—	—
Undistributed income	-319	-409	176	69	-32	-75	22	34	163	439	533	765
<i>Total income</i>	<i>-318</i>	<i>-396</i>	<i>-154</i>	<i>94</i>	<i>8</i>	<i>-73</i>	<i>24</i>	<i>43</i>	<i>194</i>	<i>492</i>	<i>602</i>	<i>1,083</i>
Disbursements	141	192	549	854	823	867	1,054	1,185	1,167	1,300	1,288	1,699

TABLE 64.—STATE AND LOCAL PUBLIC TRADING ENTERPRISES INCOME AND OUTLAY ACCOUNT : SOUTH AUSTRALIA
(\$ million)

	1982-83	1983-84	1984-85	1985-86	1986-87	1987-88	1988-89	1989-90	1990-91	1991-92	1992-93	1993-94
Net operating surplus	89	90	133	145	136	324	345	353	346	332	416	286
Interest, etc., received	39	28	29	46	53	70	39	33	39	48	33	19
Dividends received	—	—	—	1	—	—	—	—	—	—	—	—
Extraordinary insurance claims	—	—	—	—	—	—	—	—	—	—	—	—
Receipts	128	118	162	192	189	394	384	386	385	380	449	305
Interest, etc., paid	246	291	330	373	417	447	440	478	471	443	392	320
Current grants to non-profit institutions	5	8	7	8	8	10	13	15	15	16	15	13
Public enterprise income	—	—	—	—	—	—	—	—	—	—	—	—
Income tax payable	—	—	—	—	—	—	16	21	24	9	5	—
Dividends paid	—	—	—	—	—	—	1	3	4	5	6	—
Transferred to general government	—	—	-12	-1	3	1	6	66	48	74	128	129
Undistributed income	123	181	163	-188	-239	64	-92	-197	-177	-167	97	-157
<i>Total income</i>	<i>-123</i>	<i>-181</i>	<i>-175</i>	<i>-189</i>	<i>236</i>	<i>-63</i>	<i>-69</i>	<i>-107</i>	<i>-101</i>	<i>-79</i>	<i>42</i>	<i>-28</i>
Disbursements	128	118	162	192	189	394	384	386	385	380	449	305

TABLE 65.—STATE AND LOCAL PUBLIC TRADING ENTERPRISES INCOME AND OUTLAY ACCOUNT : WESTERN AUSTRALIA

	1982-83	1983-84	1984-85	1985-86	1986-87	1987-88	1988-89	1989-90	1990-91	1991-92	1992-93	1993-94
	(\$ million)											
Net operating surplus	97	144	168	265	366	373	397	543	604	579	614	649
Interest, etc., received	58	41	63	77	87	100	130	165	136	77	41	36
Dividends received	—	—	—	—	—	—	—	—	—	1	2	—
Extraordinary insurance claims	—	—	—	—	—	—	—	—	—	—	—	—
Receipts	155	185	231	342	453	473	527	708	740	657	657	685
Interest, etc., paid	265	348	443	498	569	602	622	746	739	689	662	604
Current grants to non-profit institutions	25	25	24	28	26	31	43	52	53	59	64	57
Public enterprise income —	—	—	—	—	—	—	—	—	—	—	—	—
Income tax payable	—	—	—	—	—	—	—	—	—	—	—	—
Dividends paid	—	1	1	3	3	4	28	21	60	29	43	15
Transferred to general government	—	—	—	—	—	—	—	—	—	—	—	—
Undistributed income	-135	-189	237	-181	-139	156	-166	111	-112	-120	-112	9
<i>Total income</i>	<i>135</i>	<i>-188</i>	<i>-236</i>	<i>-184</i>	<i>142</i>	<i>-160</i>	<i>-138</i>	<i>-90</i>	<i>-52</i>	<i>91</i>	<i>69</i>	<i>24</i>
Disbursements	155	185	231	342	453	473	527	708	740	657	657	685

TABLE 66.—STATE AND LOCAL PUBLIC TRADING ENTERPRISES INCOME AND OUTLAY ACCOUNT : TASMANIA

	1982-83	1983-84	1984-85	1985-86	1986-87	1987-88	1988-89	1989-90	1990-91	1991-92	1992-93	1993-94
	(\$ million)											
Net operating surplus	30	36	62	78	105	128	127	125	115	153	170	139
Interest, etc., received	23	26	27	33	37	36	40	33	20	23	16	12
Dividends received	—	—	—	—	—	—	—	—	—	—	—	—
Extraordinary insurance claims	—	—	—	—	—	—	—	—	—	—	—	—
Receipts	53	62	89	111	142	164	167	158	135	176	186	151
Interest, etc., paid	151	177	192	216	236	257	273	270	250	260	248	213
Current grants to non-profit institutions	—	—	—	—	—	—	—	—	—	—	—	—
Public enterprise income	—	—	—	—	—	—	—	—	—	—	—	—
Income tax payable	—	—	—	—	—	—	—	—	—	—	—	—
Dividends paid	3	3	4	3	7	8	9	16	14	17	19	24
Transferred to general government	-101	118	-107	-108	-101	101	-115	-128	-129	-101	-81	-86
Undistributed income	98	-115	-103	-105	94	93	-106	-112	115	-84	62	62
<i>Total income</i>	<i>53</i>	<i>62</i>	<i>89</i>	<i>111</i>	<i>142</i>	<i>164</i>	<i>167</i>	<i>158</i>	<i>135</i>	<i>176</i>	<i>186</i>	<i>151</i>
Disbursements	53	62	89	111	142	164	167	158	135	176	186	151

TABLE 67.—STATE AND LOCAL PUBLIC TRADING ENTERPRISES INCOME AND OUTLAY ACCOUNT : NORTHERN TERRITORY

	1982-83	1983-84	1984-85	1985-86	1986-87	1987-88	1988-89	1989-90	1990-91	1991-92	1992-93	1993-94
	(\$ million)											
Net operating surplus	21	16	34	16	5	54	45	48	38	39	13	27
Interest, etc., received	17	20	25	48	40	35	36	29	25	2	4	1
Dividends received	—	—	—	—	—	—	—	—	—	—	—	—
Extraordinary insurance claims	—	—	—	—	—	—	—	—	—	—	—	—
Receipts	38	36	59	64	45	89	81	77	63	41	17	28
Interest, etc., paid	—	—	—	—	—	—	—	2	—	—	—	—
Current grants to non-profit institutions	33	41	53	94	123	105	113	115	119	81	57	53
Public enterprise income	—	—	—	—	—	—	—	—	—	1	2	1
Income tax payable	—	—	—	—	—	—	—	—	—	—	—	—
Dividends paid	—	—	—	—	—	—	—	—	—	—	—	—
Transferred to general government	—	—	—	—	—	—8	—	—	—12	—	—	—
Undistributed income	5	-5	6	-30	-78	-8	-32	-40	-44	-41	-43	-26
<i>Total income</i>	<i>5</i>	<i>-5</i>	<i>6</i>	<i>-30</i>	<i>-78</i>	<i>-16</i>	<i>-32</i>	<i>38</i>	<i>-56</i>	<i>-41</i>	<i>42</i>	<i>-26</i>
Disbursements	38	36	59	64	45	89	81	77	63	41	17	28

TABLE 68.—STATE AND LOCAL PUBLIC TRADING ENTERPRISES INCOME AND OUTLAY ACCOUNT : AUSTRALIAN CAPITAL TERRITORY (a)

	1982-83	1983-84	1984-85	1985-86	1986-87	1987-88	1988-89	1989-90	1990-91	1991-92	1992-93	1993-94
	(\$ million)											
Net operating surplus	—	—	—	—	—	—	—	—	—	—	—	—
Interest, etc., received	—	—	—	—	—	—	—	—	—	—	—	—
Dividends received	—	—	—	—	—	—	—	—	—	—	—	—
Extraordinary insurance claims	—	—	—	—	—	—	—	—	—	—	—	—
Receipts	—	—	—	—	—	—	—	—	—	—	—	—
Interest, etc., paid	—	—	—	—	—	—	—	—	—	—	—	—
Current grants to non-profit institutions	—	—	—	—	—	—	—	—	—	—	—	—
Public enterprise income —	—	—	—	—	—	—	—	—	—	—	—	—
Income tax payable	—	—	—	—	—	—	—	—	—	—	—	—
Dividends paid	—	—	—	—	—	—	—	—	—	—	—	—
Transferred to general government	—	—	—	—	—	—	—	—	—	—	—	—
Undistributed income	—	—	—	—	—	—	—	—	—	—	—	—
<i>Total income</i>	<i>—</i>	<i>—</i>	<i>—</i>	<i>—</i>	<i>—</i>	<i>—</i>	<i>—</i>	<i>—</i>	<i>—</i>	<i>—</i>	<i>—</i>	<i>—</i>
Disbursements	—	—	—	—	—	—	—	—	—	—	—	—

(a) Before 1989-90 the Australian Capital Territory is included with Commonwealth.

TABLE 69. — STATE AND LOCAL PUBLIC TRADING ENTERPRISES INCOME AND OUTLAY ACCOUNT : AUSTRALIA(a)

	1982-83	1983-84	1984-85	1985-86	1986-87	1987-88	1988-89	1989-90	1990-91	1991-92	1992-93	1993-94
	(\$ million)											
Net operating surplus	939	1291	2053	2489	2888	3288	4226	4165	4444	5223	5556	6324
Interest, etc., received	488	476	596	900	1010	992	1052	1315	998	752	510	339
Dividends received	—	—	—	1	—	—	—	—	—	1	2	—
Extraordinary insurance claims	—	75	—	—	—	—	—	—	—	—	—	—
Receipts	1,427	1,842	2,649	3,390	3,898	4,280	5,278	5,480	5,442	5,976	6,068	6,663
Interest, etc., paid	3010	3503	4215	4982	5623	5974	6348	6214	6233	5685	4933	4243
Current grants to non-profit institutions	90	103	124	142	185	199	256	318	351	399	357	343
Public enterprise income —												
Income tax payable	—	—	—	—	—	—	16	23	24	9	5	—
Dividends paid	8	214	183	226	226	284	422	549	946	1350	1513	2191
Transferred to general government	-1681	-1978	-1873	-1960	2136	-2182	-1784	-1649	-2143	1508	-770	-114
Undistributed income	-1,673	1,764	-1,690	-1,734	-1,910	1,893	-1,326	1,052	1,142	-108	778	2,077
Total income	1,427	1,842	2,649	3,390	3,898	4,280	5,278	5,480	5,442	5,976	6,068	6,663

(a) From 1989-90 includes Australian Capital Territory.

TABLE 70. — COMMONWEALTH PUBLIC TRADING ENTERPRISES INCOME AND OUTLAY ACCOUNT : AUSTRALIA(a)

	1982-83	1983-84	1984-85	1985-86	1986-87	1987-88	1988-89	1989-90	1990-91	1991-92	1992-93	1993-94
	(\$ million)											
Net operating surplus	312	1104	1015	1252	1485	3309	3321	2846	3961	4450	4213	4625
Interest, etc., received	188	147	241	356	371	517	704	684	493	381	270	249
Dividends received	—	—	—	—	1	11	12	5	21	15	27	34
Receipts	500	1,251	1,256	1,608	1,857	3,837	4,037	3,535	4,475	4,846	4,510	4,908
Interest, etc., paid	1018	1248	1437	1687	1738	2274	2186	2420	2689	2587	2106	1910
Current grants to non-profit institutions	1	—	—	—	—	2	2	—	—	—	—	—
Public enterprise income	23	33	37	43	45	129	134	135	750	958	1225	926
Income tax payable	—	—	—	—	—	—	—	—	8	13	6	2
Dividends paid	39	31	17	83	72	124	69	277	450	405	340	1118
Transferred to general government	-581	-61	-235	-205	2	1308	1646	703	578	883	833	952
Undistributed income	-519	3	-181	-79	119	1,561	1,849	1,115	1,786	2,259	2,404	2,998
Total income	500	1,251	1,256	1,608	1,857	3,837	4,037	3,535	4,475	4,846	4,510	4,908

(a) Includes Australian Capital Territory until 1988-89.

TABLE 71.—PUBLIC TRADING ENTERPRISES INCOME AND OUTLAY ACCOUNT : AUSTRALIA

	1982-83	1983-84	1984-85	1985-86	1986-87	1987-88	1988-89	1989-90	1990-91	1991-92	1992-93	1993-94
	(\$ million)											
Net operating surplus	1251	2395	3068	3741	4373	6597	7547	7011	8405	9673	9769	10949
Interest, etc., received	676	623	837	1256	1381	1509	1756	1999	1491	1133	780	588
Dividends received	—	—	—	1	1	11	12	5	21	16	29	34
Extraordinary insurance claims	—	75	—	—	—	—	—	—	—	—	—	—
Receipts	1,927	3,093	3,905	4,998	5,755	8,117	9,315	9,015	9,917	10,822	10,578	11,571
Interest, etc., paid	4028	4751	5652	6669	7361	8248	8534	8634	8922	8272	7039	6153
Current grants to non-profit institutions	91	103	124	142	185	201	258	318	351	399	357	343
Public enterprise income —												
Income tax payable	23	33	37	43	45	129	150	158	774	967	1230	926
Dividends paid	—	—	—	—	—	5	20	25	39	54	36	2
Transferred to general government	47	245	200	309	298	408	491	826	1396	1755	1853	3309
Undistributed income	-2262	-2039	-2108	2165	-2134	-874	-138	-946	-1565	625	63	838
<i>Total income</i>	<i>2,192</i>	<i>-1,761</i>	<i>-1,871</i>	<i>-1,813</i>	<i>1,791</i>	<i>-332</i>	<i>523</i>	<i>63</i>	<i>644</i>	<i>2,151</i>	<i>3,182</i>	<i>5,075</i>
Disbursements	1,927	3,093	3,905	4,998	5,755	8,117	9,315	9,015	9,917	10,822	10,578	11,571

TABLE 72. — STATE AND LOCAL PUBLIC TRADING ENTERPRISES CAPITAL ACCOUNT : NEW SOUTH WALES

	1982-83	1983-84	1984-85	1985-86	1986-87	1987-88	1988-89	1989-90	1990-91	1991-92	1992-93	1993-94
	(\$ million)											
Consumption of fixed capital	1130	1236	1353	1495	1650	1772	1872	1974	2030	2048	2079	2052
Undistributed income	-293	-245	236	-398	-651	-796	-573	-422	814	-467	-514	-511
Capital revenue, net	105	106	77	134	142	182	231	48	221	241	214	209
Capital grants from general government	84	133	182	241	322	306	347	727	890	949	1075	1192
Less Capital grants to general government	51	11	8	47	100	15	15	17	10	—	45	52
Finance of gross accumulation	975	1,219	1,368	1,425	1,363	1,449	1,862	2,310	2,317	2,771	2,809	2,890
Gross fixed capital expenditure	2138	2229	2222	2441	2727	2310	1837	2043	2210	2461	2671	2539
Increase in stocks	104	-12	30	28	110	19	-47	31	4	40	-38	-11
Purchases of land and intangible assets, net	35	38	-13	8	-43	121	-292	14	-56	64	29	-114
Net lending —												
Net advances to —												
Public financial enterprises	-1	—	—	4	—	—	—	—	—	—	—	—
Private enterprises	1	-18	-6	—	35	-53	2	7	-2	-3	-3	3
Other	—	—	—	—	—	—	—	—	—	25	-2	-1
Less Financing transactions —												
Advances received from general govt.	80	31	42	56	197	153	-5	84	-445	-300	-66	112
Borrowings	1243	1680	761	1180	802	987	544	-437	-80	-60	620	-197
Increase in provisions	—	—	—	—	—	—	—	—	—	—	—	—
Other financing transactions	-91	769	2	-180	467	-192	901	96	364	126	534	171
<i>Total net lending (including statistical discrepancy)</i>	<i>1,232</i>	<i>-960</i>	<i>-811</i>	<i>-1,052</i>	<i>1,431</i>	<i>1,001</i>	<i>364</i>	<i>250</i>	<i>159</i>	<i>206</i>	<i>147</i>	<i>476</i>
Gross accumulation	975	1,219	1,368	1,425	1,363	1,449	1,862	2,310	2,317	2,771	2,809	2,890

TABLE 73. — STATE AND LOCAL PUBLIC TRADING ENTERPRISES CAPITAL ACCOUNT : VICTORIA

	1982-83	1983-84	1984-85	1985-86	1986-87	1987-88	1988-89	1989-90	1990-91	1991-92	1992-93	1993-94
	(\$ million)											
Consumption of fixed capital	796	873	963	1064	1171	1253	1345	1429	1468	1470	1466	1434
Undistributed income	715	831	-960	-1124	-896	982	-828	-800	-1033	-1046	-448	-77
Capital revenue, net	54	76	73	115	137	177	251	252	184	194	198	152
Capital grants from general government	110	105	186	127	124	125	132	231	232	245	264	210
Less Capital grants to general government	—	—	—	—	—	—	—	—	—	—	—	—
Finance of gross accumulation	245	223	262	182	536	573	900	1,112	851	863	1,480	1,719
Gross fixed capital expenditure	1732	1665	1719	1720	1692	1642	1823	2085	1524	1450	526	1258
Increase in stocks	14	19	-1	19	25	48	28	64	-58	-10	-40	25
Purchases of land and intangible assets, net	24	48	23	-28	-11	60	-125	34	31	21	1	-42
Net lending	—	—	—	—	—	—	—	—	—	—	—	—
Net advances to —	—	—	-9	-5	6	6	-20	-25	-29	-43	44	38
Public financial enterprises	—	—	—	—	—	—	—	—	—	—	—	—
Private enterprises	16	4	8	14	14	15	-6	43	90	29	-35	-55
Other	—	1	—	—	1	3	4	1	-3	7	-6	—
Less Financing transactions —	—	—	—	—	—	—	—	—	—	—	—	—
Advances received from general govt	-120	194	77	34	309	230	227	-203	-163	65	64	41
Borrowings	1528	1324	1797	1658	805	325	550	1185	549	458	-471	-718
Increase in provisions	—	—	—	—	—	—	—	—	—	—	—	—
Other financing transactions	101	-4	-396	-154	75	640	19	22	138	32	671	106
<i>Total net lending (including statistical discrepancy)</i>	<i>-1,525</i>	<i>-1,509</i>	<i>-1,479</i>	<i>-1,529</i>	<i>-1,170</i>	<i>-1,177</i>	<i>-826</i>	<i>1,071</i>	<i>646</i>	<i>556</i>	<i>993</i>	<i>478</i>
Gross accumulation	245	223	262	182	536	573	900	1,112	851	863	1,480	1,719

TABLE 74.—STATE AND LOCAL PUBLIC TRADING ENTERPRISES CAPITAL ACCOUNT : QUEENSLAND

	1982-83	1983-84	1984-85	1985-86	1986-87	1987-88	1988-89	1989-90	1990-91	1991-92	1992-93	1993-94
	(\$ million)											
Consumption of fixed capital	460	512	563	626	697	750	807	854	886	897	919	903
Undistributed income	319	-409	-176	69	32	-75	22	34	163	439	533	765
Capital revenue, net	100	55	178	201	94	83	101	159	125	163	156	142
Capital grants from general government	77	94	113	94	119	181	188	160	260	259	294	343
Less Capital grants to general government	160	88	36	25	25	6	11	—	5	—	—	—
Finance of gross accumulation	158	164	642	965	853	933	1,107	1,207	1,429	1,758	1,902	2,153
Gross fixed capital expenditure	1244	1197	1069	1219	1341	1190	1012	1133	1274	1495	1460	927
Increase in stocks	81	-46	-9	67	33	-104	-127	-105	5	16	-92	10
Purchases of land and intangible assets, net	-10	-2	79	28	19	24	70	29	44	31	37	-16
Net lending —												
Net advances to —												
Public financial enterprises	—	—	—	—	—	—	—	—	—	—	—	—
Private enterprises	45	53	54	96	87	32	46	2	-83	-113	-107	-86
Other	—	—	—	10	-2	—	—	—	—	—	—	—
Less Financing transactions —												
Advances received from general govt.	184	-178	42	5	9	-38	61	16	15	-29	-24	-22
Borrowings	988	1257	350	352	735	316	28	-105	-328	206	-446	-1063
Increase in provisions	—	—	—	—	—	—	—	—	—	—	—	—
Other financing transactions	30	41	159	98	-119	69	-139	-59	124	-126	-134	-233
<i>Total net lending (including statistical discrepancy)</i>	<i>-1,157</i>	<i>.985</i>	<i>-497</i>	<i>-349</i>	<i>540</i>	<i>-177</i>	<i>152</i>	<i>150</i>	<i>106</i>	<i>248</i>	<i>497</i>	<i>1,232</i>
Gross accumulation	158	164	642	965	853	933	1,107	1,207	1,429	1,758	1,902	2,153

TABLE 75. — STATE AND LOCAL PUBLIC TRADING ENTERPRISES CAPITAL ACCOUNT: SOUTH AUSTRALIA

	1982-83	1983-84	1984-85	1985-86	1986-87	1987-88	1988-89	1989-90	1990-91	1991-92	1992-93	1993-94
(\$ million)												
Consumption of fixed capital	249	271	294	325	355	375	401	419	432	429	434	421
Undistributed income	-123	181	-163	-188	-239	-64	-92	-197	-177	-167	97	-157
Capital revenue, net	2	1	6	5	7	10	38	37	46	45	31	28
Capital grants from general government	49	64	75	63	39	64	30	73	75	79	70	59
Less Capital grants to general government	10	—	—	—	—	—	—	—	—	—	—	—
Finance of gross accumulation	167	155	212	205	162	385	377	332	376	386	438	351
Gross fixed capital expenditure	423	390	384	423	406	320	453	421	380	394	393	216
Increase in stocks	-20	74	-14	-42	20	43	17	78	-68	68	113	-13
Purchases of land and intangible assets, net	5	—	6	9	26	18	—	12	31	-2	2	4
Net lending —												
Net advances to —												
Public financial enterprises	—	—	—	—	—	—	—	—	—	—	—	—
Private enterprises	4	-5	-9	28	20	-3	43	49	33	31	-5	-11
Other	—	—	—	—	—	—	—	—	—	—	—	—
Less Financing transactions —												
Advances received from general govt.	77	145	177	204	273	119	181	40	29	12	1	-41
Borrowings	251	104	20	170	45	-114	-195	75	-71	-11	-35	108
Increase in provisions	—	—	—	—	—	—	—	—	—	—	—	—
Other financing transactions	93	55	-42	-161	8	-12	150	113	42	42	99	-6
<i>Total net lending (including statistical discrepancy)</i>	<i>231</i>	<i>-309</i>	<i>-164</i>	<i>-185</i>	<i>290</i>	<i>4</i>	<i>-93</i>	<i>-179</i>	<i>33</i>	<i>74</i>	<i>-70</i>	<i>144</i>
Gross accumulation	167	155	212	205	162	385	377	332	376	386	438	351

TABLE 76. — STATE AND LOCAL PUBLIC TRADING ENTERPRISES CAPITAL ACCOUNT : WESTERN AUSTRALIA
(\$ million)

	1982-83	1983-84	1984-85	1985-86	1986-87	1987-88	1988-89	1989-90	1990-91	1991-92	1992-93	1993-94
Consumption of fixed capital	231	261	291	317	351	375	406	435	454	457	468	460
Undistributed income	-135	189	-237	181	139	-156	-166	-111	-112	120	-112	9
Capital revenue, net	26	26	40	46	47	63	113	125	92	107	132	176
Capital grants from general government	30	40	69	81	70	81	94	131	131	166	203	151
Less Capital grants to general government	—	—	—	—	—	—	1	—	—	—	—	—
Finance of gross accumulation	152	138	163	263	329	363	446	580	565	610	691	796
Gross fixed capital expenditure	709	801	532	466	490	513	701	907	715	541	716	499
Increase in stocks	21	21	4	59	1	62	-32	-30	32	60	-15	77
Purchases of land and intangible assets, net	6	5	—	-6	-18	-8	26	29	21	28	-3	-25
Net lending —												
Net advances to —												
Public financial enterprises	19	11	34	66	52	33	43	2	-13	-1	—	4
Private enterprises	1	—	—	—	—	1	—	—	—	—	-3	—
Other	—	—	—	—	—	—	—	—	—	—	—	—
Less Financing transactions —												
Advances received from general govt.	69	222	78	74	58	34	34	27	-69	-16	-24	116
Borrowings	481	449	489	372	366	393	346	270	249	173	175	-103
Increase in provisions	—	—	—	—	—	—	—	—	—	—	—	—
Other financing transactions	54	19	-160	-124	-230	-189	-88	-27	9	-139	-147	-22
<i>Total net lending (including statistical discrepancy)</i>	584	679	-373	-256	-142	-204	249	-268	-203	-19	-7	245
Gross accumulation	152	138	163	263	329	363	446	580	565	610	691	796

TABLE 77. — STATE AND LOCAL PUBLIC TRADING ENTERPRISES CAPITAL ACCOUNT: TASMANIA
(\$ million)

	1982-83	1983-84	1984-85	1985-86	1986-87	1987-88	1988-89	1989-90	1990-91	1991-92	1992-93	1993-94
Consumption of fixed capital	126	136	149	165	182	190	203	215	216	217	220	216
Undistributed income	101	118	107	108	-101	-101	115	128	129	-101	-81	-86
Capital revenue, net	—	1	1	—	1	—	2	5	6	3	4	1
Capital grants from general government	6	38	88	48	45	43	47	72	71	63	50	77
Less Capital grants to general government	—	—	—	—	—	—	—	—	—	—	—	—
Finance of gross accumulation	31	57	131	105	127	132	137	164	164	182	193	208
Gross fixed capital expenditure	179	179	242	231	202	185	177	172	213	183	176	309
Increase in stocks	2	2	6	2	1	2	2	—	—	-1	-5	3
Purchases of land and intangible assets, net	—	—	—	—	1	—	-3	2	-1	-1	-1	-2
Net lending —												
Net advances to —												
Public financial enterprises	—	—	—	—	—	—	2	-1	—	—	—	—
Private enterprises	-3	-4	-4	3	5	2	2	-1	-3	-5	-6	-5
Other	—	1	—	—	—	—	—	—	—	—	—	—
Less Financing transactions —												
Advances received from general govt.	-1	19	1	-4	15	15	14	-15	-21	-21	-13	-13
Borrowings	202	137	154	161	120	35	56	-54	75	12	15	55
Increase in provisions	—	—	—	—	—	—	—	—	—	—	—	—
Other financing transactions	-54	-35	-42	-26	-55	3	-33	78	-9	3	-31	55
<i>Total net lending (including statistical discrepancy)</i>	-150	-124	-117	-128	-75	-51	-35	-10	-48	7	23	-102
Gross accumulation	31	57	131	105	127	132	137	164	164	182	193	208

TABLE 78. — STATE AND LOCAL PUBLIC TRADING ENTERPRISES CAPITAL ACCOUNT: NORTHERN TERRITORY
(\$ million)

	1982-83	1983-84	1984-85	1985-86	1986-87	1987-88	1988-89	1989-90	1990-91	1991-92	1992-93	1993-94
Consumption of fixed capital	12	17	22	24	31	33	41	42	45	45	46	45
Undistributed income	5	-5	6	30	78	-8	-32	-40	-44	41	-43	-26
Capital revenue, net	3	3	3	11	9							
Capital grants from general government	20	31	43	56	61	31	35	27	27	24	27	32
Less Capital grants to general government	--	--	--	--	--	--	--	--	--	--	--	--
Finance of gross accumulation	40	46	74	61	23	56	44	29	28	28	30	51
Gross fixed capital expenditure	68	86	85	175	176	117	90	89	35	30	39	40
Increase in stocks	1	2	2	1	-6	3	1	1	1	1	--	--
Purchases of land and intangible assets, net	10	11	3	--	2	2	2	2	--	--	2	--
Net lending -												
Net advances to - -												
Public financial enterprises	--	--	--	--	--	--	-30	--	--	--	4	2
Private enterprises	51	51	48	21	-3	12	--	-28	28	--	--	--
Other	--	--	--	--	--	--	--	--	--	--	--	--
Less Financing transactions - -												
Advances received from general govt.	62	78	46	105	97	58	-6	-12	22	110	-20	-4
Borrowings	6	23	--	24	32	18	16	35	20	-108	--	--
Increase in provisions	--	--	--	--	--	--	--	--	--	--	--	--
Other financing transactions	22	3	18	5	17	22	9	12	18	1	35	-5
<i>Total net lending (including statistical discrepancy)</i>	39	-53	-16	-113	-149	66	-49	63	8	3	-11	11
Gross accumulation	40	46	74	61	23	56	44	29	28	28	30	51

TABLE 79. — STATE AND LOCAL PUBLIC TRADING ENTERPRISES CAPITAL ACCOUNT : AUSTRALIAN CAPITAL TERRITORY (a)
(\$ million)

	1982-83	1983-84	1984-85	1985-86	1986-87	1987-88	1988-89	1989-90	1990-91	1991-92	1992-93	1993-94
Consumption of fixed capital				52	56	56	56	56	56	56	56	56
Undistributed income				15	3	-5	-8	-31				
Capital revenue, net				—	—	—	—	—	—	—	—	—
Capital grants from general government				30	35	38	33	37				
Less Capital grants to general government				—	—	—	—	—				
Finance of gross accumulation				97	94	89	81	62				62
Gross fixed capital expenditure				80	83	53	66	56				56
Increase in stocks				3	2	—	1	2				2
Purchases of land and intangible assets, net				11	5	12	1	10				10
Net lending				—	—	—	—	—				—
Net advances to —												
Public financial enterprises				3	-4	—	—	—				-4
Private enterprises				—	—	—	—	—				—
Other				—	—	—	—	—				—
Less Financing transactions —												
Advances received from general govt.				-8	-14	—	—	-11	12			12
Borrowings				-4	-5	1	—	-2	—			—
Increase in provisions				—	—	—	—	—	—			—
Other financing transactions				12	7	-25	-5	14				14
<i>Total net lending (including statistical discrepancy)</i>				3	8	24	13	6				6
Gross accumulation				97	94	89	81	62				62

(a) Before 1989-90 the Australian Capital Territory is included with Commonwealth.

TABLE 80. — STATE AND LOCAL PUBLIC TRADING ENTERPRISES CAPITAL ACCOUNT : AUSTRALIA(a)

	1982-83	1983-84	1984-85	1985-86	1986-87	1987-88	1988-89	1989-90	1990-91	1991-92	1992-93	1993-94
	(\$ million)											
Consumption of fixed capital	3004	3306	3635	4016	4437	4748	5075	5420	5587	5619	5688	5587
Undistributed income	-1681	-1978	1873	-1960	-2136	-2182	-1784	1649	-2143	-1508	-770	114
Capital revenue, net	290	268	378	512	437	515	736	626	674	753	735	708
Capital grants from general government	376	505	756	710	780	831	873	1451	1721	1823	2016	2101
Less Capital grants to general government	221	99	44	72	125	21	27	17	15	—	45	52
Finance of gross accumulation	1,768	2,002	2,852	3,206	3,393	3,891	4,873	5,831	5,824	6,687	7,624	8,230
Gross fixed capital expenditure	6493	6547	6253	6675	7034	6277	6093	6930	6434	6607	6047	5844
Increase in stocks	203	60	42	132	182	69	-162	42	-86	142	-76	93
Purchases of land and intangible assets, net	-10	14	98	11	-26	217	-322	47	75	111	68	-185
Net lending —												
Net advances to —												
Public financial enterprises	-1	—	9	.5	6	6	-20	.25	-29	-43	-44	-38
Private enterprises	101	92	125	232	210	14	100	-23	-190	-182	157	-158
Other	1	2	—	10	3	2	-4	1	-4	18	-11	-1
Less Financing transactions	351	511	463	474	958	571	506	-71	-690	-179	93	-279
Advances received from general gov.	4699	4974	3571	3917	2905	1960	1289	965	409	259	-1384	-2134
Borrowings												
Increase in provisions												
Other financing transactions	-31	-772	461	-542	147	159	983	247	657	-150	320	-262
<i>Total net lending (including statistical discrepancy)</i>	<i>-4,918</i>	<i>-4,619</i>	<i>-3,457</i>	<i>-3,612</i>	<i>-3,797</i>	<i>-2,672</i>	<i>736</i>	<i>-1,188</i>	<i>-599</i>	<i>-173</i>	<i>1,585</i>	<i>2,478</i>
Gross accumulation	1,768	2,002	2,852	3,206	3,393	3,891	4,873	5,831	5,824	6,687	7,624	8,230

(a) From 1989-90 includes Australian Capital Territory.

TABLE 81. — COMMONWEALTH PUBLIC TRADING ENTERPRISES CAPITAL ACCOUNT: AUSTRALIA(a)

	1982-83	1983-84	1984-85	1985-86	1986-87	1987-88	1988-89	1989-90	1990-91	1991-92	1992-93	1993-94
	(\$ million)											
Consumption of fixed capital	1362	1485	1633	1812	2025	2108	2235	2511	2724	2891	3094	3105
Increase in income tax provisions	-1	10	5	8	2	83	26	2	606	161	244	-246
Undistributed income	581	61	235	205	2	1308	1646	703	578	883	833	952
Capital grants from general government	6	7	11	5	7	11	20	9	10	71	30	29
Finance of gross accumulation	786	1,441	1,414	1,620	2,036	3,510	3,927	3,225	3,918	4,006	4,201	3,840
Gross fixed capital expenditure	1298	1662	1902	3089	3278	2844	3273	5092	4646	4468	3587	2769
Increase in stocks	196	1174	134	499	484	794	262	3308	1322	569	310	-226
Purchases of land and intangible assets, net	-5	3	—	33	38	37	183	81	131	12	15	-56
Net lending —												
Private enterprises	15	34	7	20	—	-1	-1	-1	-1	27	-2	-3
Other	12	10	7	109	8	—	—	—	—	—	—	—
Less Financing transactions												
Advances received from general govt.	228	-14	9	-100	-121	-111	-24	-225	-332	354	19	-434
Borrowings	-38	1404	1299	703	2599	398	1467	3148	3467	109	809	-1520
Increase in provisions	—	—	—	—	—	—	—	—	—	—	—	—
Other financing transactions	148	52	672	529	1674	1711	1653	2332	-955	531	-1119	598
<i>Total net lending (including statistical discrepancy)</i>	<i>-311</i>	<i>-1,398</i>	<i>622</i>	<i>1,003</i>	<i>-796</i>	<i>1,423</i>	<i>209</i>	<i>-5,256</i>	<i>-2,181</i>	<i>95</i>	<i>289</i>	<i>1,353</i>
Gross accumulation	786	1,441	1,414	1,620	2,036	3,510	3,927	3,225	3,918	4,006	4,201	3,840

(a) Includes Australian Capital Territory until 1988-89.

TABLE 82. — PUBLIC TRADING ENTERPRISES CAPITAL ACCOUNT: AUSTRALIA
(\$ million)

	1982-83	1983-84	1984-85	1985-86	1986-87	1987-88	1988-89	1989-90	1990-91	1991-92	1992-93	1993-94
Consumption of fixed capital	4366	4791	5268	5828	6462	6856	7310	7931	8311	8510	8782	8692
Increase in income tax provisions	-1	10	5	8	2	83	26	2	606	161	244	246
Undistributed income	-2262	-2039	2108	-2165	-2134	-874	-138	-946	-1565	-625	63	838
Capital revenue, net	290	268	378	512	437	515	736	626	674	753	735	708
Capital grants from general government	382	512	767	715	787	842	893	1460	1731	1894	2046	2130
Less Capital grants to general government	221	99	44	72	125	21	27	17	15	—	45	52
Finance of gross accumulation	2,554	3,443	4,266	4,826	5,429	7,401	8,800	9,056	9,742	10,693	11,825	12,070
Gross fixed capital expenditure	7791	8209	8155	9764	10312	9121	9366	12022	11080	11075	9634	8613
Increase in stocks	7	1234	92	-367	-302	-725	100	3350	1236	427	234	-133
Purchases of land and intangible assets, net	15	17	98	44	12	234	-139	128	206	123	83	241
Net lending (including statistical discrepancy)	-5229	-6017	-4079	-4615	-4593	-1249	-527	-6444	-2780	-78	1874	3831
Gross accumulation	2,554	3,443	4,266	4,826	5,429	7,401	8,800	9,056	9,742	10,693	11,825	12,070

TABLE 83.—STATE AND LOCAL GENERAL GOVERNMENT INCOME AND OUTLAY ACCOUNT : NEW SOUTH WALES

	1982-83	1983-84	1984-85	1985-86	1986-87	1987-88	1988-89	1989-90	1990-91	1991-92	1992-93	1993-94
	(\$ million)											
Direct taxes, fees and fines etc.	383	438	477	513	547	620	699	846	865	914	999	1127
Indirect taxes	3737	4134	4533	5208	5828	6963	8101	8661	9137	9828	10112	10954
Income transferred from —												
Public trading enterprises	—	—	—	16	15	59	130	136	482	706	791	985
Public financial enterprises	18	51	76	98	89	85	163	148	110	208	8	—
Interest etc., received	555	575	759	1161	1497	1889	2810	2933	3346	2583	2217	1894
Dividends received	—	—	—	—	—	—	—	60	—	—	4	—
Current grants from the Commonwealth	4085	4604	5056	5574	6047	6517	6584	6863	7181	7572	7859	8527
Receipts	8,778	9,802	10,901	12,570	14,023	16,133	18,487	19,647	21,121	21,811	21,990	23,487
Final consumption expenditure —												
Payments basis	6167	6804	7601	8370	9263	10181	11072	12176	13073	14037	14510	15192
Consumption of fixed capital	1215	1267	1331	1488	1596	1688	1776	1904	2018	2097	2151	2216
Interest etc., paid —												
Interest paid to the Commonwealth	636	673	732	757	785	804	802	819	798	738	640	508
Other interest etc., paid	186	235	514	730	1121	1566	2488	3201	3477	3108	2656	2683
Subsidies	818	813	841	995	1076	1207	1240	957	1099	1521	1620	1348
Personal benefit payments to residents	302	323	362	380	429	461	505	626	782	800	807	864
Current grants to non-profit institutions and intergovernmental transfers	357	499	541	590	661	693	766	825	989	1128	1145	1365
Surplus on current transactions	-903	-812	-1021	740	-908	-467	-162	861	1115	1618	-1539	-689
Disbursements	8,778	9,802	10,901	12,570	14,023	16,133	18,487	19,647	21,121	21,811	21,990	23,487

TABLE 84.—STATE AND LOCAL GENERAL GOVERNMENT INCOME AND OUTLAY ACCOUNT: VICTORIA

	1982-83	1983-84	1984-85	1985-86	1986-87	1987-88	1988-89	1989-90	1990-91	1991-92	1992-93	1993-94
	(\$ million)											
Direct taxes, fees and fines etc.	265	295	305	328	346	370	391	413	420	527	584	671
Indirect taxes	3003	3214	3632	3980	4458	5086	5769	6141	6643	6874	7429	8349
Income transferred from —												
Public trading enterprises	4	197	168	186	180	226	247	294	311	452	442	695
Public financial enterprises	27	36	42	56	70	75	117	113	35	137	132	102
Interest etc., received	285	213	319	436	755	583	687	1010	1116	793	624	1155
Dividends received	—	—	—	—	—	—	—	—	—	—	—	—
Current grants from the Commonwealth	3179	3734	4098	4415	4713	5017	5088	5360	5638	5989	6090	6493
Receipts	6,763	7,689	8,564	9,401	10,522	11,357	12,299	13,331	14,163	14,772	15,301	17,465
Final consumption expenditure —												
Payments basis	4879	5474	6119	6829	7555	8242	8892	9681	10418	11064	11552	11403
Consumption of fixed capital	949	988	1040	1151	1221	1270	1329	1415	1487	1531	1563	1592
Interest etc., paid —												
Interest paid to the Commonwealth	480	512	547	573	597	612	612	624	584	515	444	377
Other interest etc., paid	118	162	206	345	727	916	1071	1592	1912	1722	1947	2747
Subsidies	532	595	700	879	1149	913	928	965	1033	1184	1471	1275
Personal benefit payments to residents	141	126	122	123	126	215	270	293	206	235	250	294
Current grants to non-profit institutions and intergovernmental transfers	425	489	537	584	657	695	769	828	867	967	1074	1119
Surplus on current transactions	-761	-657	-707	-1083	1510	1506	-1572	-2067	-2344	-2446	-3000	1342
Disbursements	6,763	7,689	8,564	9,401	10,522	11,357	12,299	13,331	14,163	14,772	15,301	17,465

TABLE 85.—STATE AND LOCAL GENERAL GOVERNMENT INCOME AND OUTLAY ACCOUNT: QUEENSLAND
(\$ million)

	1982-83	1983-84	1984-85	1985-86	1986-87	1987-88	1988-89	1989-90	1990-91	1991-92	1992-93	1993-94
Direct taxes, fees and fines etc.	139	157	190	212	226	281	331	362	415	407	430	468
Indirect taxes	1227	1376	1516	1617	1776	2169	2699	2932	3119	3359	3747	4135
Income transferred from												
Public trading enterprises	1	13	22	25	24	2	2	9	31	53	69	318
Public financial enterprises	11	9	11	18	23	37	26	32	55	128	130	78
Interest etc., received	500	539	776	1214	1282	1609	1960	2597	2148	2449	2419	2440
Dividends received	—	1	1	—	—	—	—	—	—	—	—	—
Current grants from the Commonwealth	2151	2483	2745	2910	3216	3478	3583	3940	4165	4551	4945	5168
Receipts	4,029	4,578	5,261	5,996	6,547	7,576	8,601	9,872	9,933	10,947	11,740	12,607
Final consumption expenditure -												
Payments basis	2761	3099	3316	3653	3995	4445	4704	5136	5628	6302	6645	6942
Consumption of fixed capital	667	701	749	839	902	947	1000	1076	1147	1204	1248	1293
Interest etc., paid —												
Interest paid to the Commonwealth	245	253	266	292	309	315	315	325	315	288	254	202
Other interest etc., paid	207	261	452	723	757	1076	1226	2072	1686	1680	1721	1594
Subsidies	66	67	62	72	73	68	78	73	94	67	75	283
Personal benefit payments to residents	46	53	60	68	79	93	96	102	121	172	151	195
Current grants to non-profit institutions and intergovernmental transfers	181	214	254	283	302	336	379	458	540	667	750	812
Surplus on current transactions	-144	-70	102	66	130	296	803	630	402	567	896	1286
Disbursements	4,029	4,578	5,261	5,996	6,547	7,576	8,601	9,872	9,933	10,947	11,740	12,607

TABLE 86. — STATE AND LOCAL GENERAL GOVERNMENT INCOME AND OUTLAY ACCOUNT : SOUTH AUSTRALIA
(\$ million)

	1982-83	1983-84	1984-85	1985-86	1986-87	1987-88	1988-89	1989-90	1990-91	1991-92	1992-93	1993-94
Direct taxes, fees and fines etc.	75	72	84	95	111	131	139	152	162	199	227	230
Indirect taxes	632	767	906	969	1049	1214	1414	1489	1677	1799	1967	2128
Income transferred from —												
Public trading enterprises	—	—	12	-1	3	1	6	66	48	74	128	129
Public financial enterprises	8	5	7	19	37	39	68	39	158	-3	63	295
Interest etc., received	234	270	416	630	624	749	1185	1493	1594	1580	1388	1314
Dividends received	—	—	—	—	—	—	—	—	—	1	2	2
Current grants from the Commonwealth	1373	1534	1698	1807	1952	2057	2071	2227	2345	2536	2797	2764
Receipts	2,322	2,648	3,099	3,519	3,776	4,191	4,883	5,466	5,984	6,186	6,572	6,862
Final consumption expenditure —												
Payments basis	1758	1919	2184	2393	2594	2783	2941	3170	3472	3693	3807	4395
Consumption of fixed capital	311	321	340	375	398	416	438	470	499	517	530	544
Interest etc., paid	237	253	263	270	276	277	264	253	239	190	177	152
Interest paid to the Commonwealth	36	66	163	303	384	549	983	1393	1561	1811	1628	1585
Other interest etc., paid	127	108	105	137	138	172	178	230	240	246	282	311
Subsidies	42	56	70	86	102	113	98	79	104	102	99	108
Personal benefit payments to residents	—	—	—	—	—	—	—	—	—	—	—	—
Current grants to non-profit institutions and intergovernmental transfers	90	110	129	148	169	191	214	238	262	285	294	355
Surplus on current transactions	-279	-185	155	-193	285	-310	-233	-367	-393	-658	245	588
Disbursements	2,322	2,648	3,099	3,519	3,776	4,191	4,883	5,466	5,984	6,186	6,572	6,862

TABLE 87. — STATE AND LOCAL GENERAL GOVERNMENT INCOME AND OUTLAY ACCOUNT : WESTERN AUSTRALIA

	1982-83	1983-84	1984-85	1985-86	1986-87	1987-88	1988-89	1989-90	1990-91	1991-92	1992-93	1993-94
	(\$ million)											
Direct taxes, fees and fines etc.	72	91	112	121	137	157	186	207	210	207	210	250
Indirect taxes	706	841	961	1038	1279	1554	1831	1910	2037	2161	2262	2634
Income transferred from —												
Public trading enterprises	—	1	1	-3	-3	4	28	21	60	29	43	15
Public financial enterprises	6	10	12	27	25	30	62	39	21	10	18	26
Interest etc., received	315	389	360	448	517	584	815	1121	1181	1222	1145	1098
Dividends received	—	8	8	7	—	2	2	—	—	—	—	—
Current grants from the Commonwealth	1386	1584	1734	1851	2053	2225	2261	2385	2543	2700	2785	2982
Receipts	2,485	2,916	3,188	3,489	4,008	4,548	5,185	5,683	6,052	6,329	6,463	7,005
Final consumption expenditure —												
Payments basis	1864	2096	2312	2578	2805	3055	3443	3666	3987	4240	4316	4542
Consumption of fixed capital	408	426	450	500	537	555	595	642	680	707	727	747
Interest etc., paid	181	200	204	211	215	219	218	221	216	199	174	149
Other interest etc., paid	68	94	83	118	242	331	569	782	1016	933	962	857
Subsidies	130	177	165	203	212	202	211	209	181	217	271	310
Personal benefit payments to residents	22	25	28	34	47	43	54	85	86	69	61	33
Current grants to non-profit institutions and intergovernmental transfers	85	105	125	134	151	212	258	296	324	355	387	436
Surplus on current transactions	-273	-207	-179	-289	-201	-69	-163	-218	-438	-391	-435	-69
Disbursements	2,485	2,916	3,188	3,489	4,008	4,548	5,185	5,683	6,052	6,329	6,463	7,005

TABLE 88.—STATE AND LOCAL GENERAL GOVERNMENT INCOME AND OUTLAY ACCOUNT : TASMANIA

	1982-83	1983-84	1984-85	1985-86	1986-87	1987-88	1988-89	1989-90	1990-91	1991-92	1992-93	1993-94
	(\$ million)											
Direct taxes, fees and fines etc.	24	26	30	32	32	36	42	46	47	50	55	55
Indirect taxes	206	227	270	300	349	409	463	510	572	611	633	674
Income transferred from—												
Public trading enterprises	3	3	4	3	7	8	9	16	14	17	19	24
Public financial enterprises	1	2	2	3	2	2	3	8	6	5	11	8
Interest etc., received	118	126	129	150	181	233	335	456	548	422	476	389
Dividends received	—	—	—	—	—	—	—	—	—	—	—	—
Current grants from the Commonwealth	512	603	655	684	714	737	754	812	840	946	1005	1011
Receipts	864	987	1,090	1,172	1,285	1,425	1,606	1,848	2,027	2,051	2,199	2,161
Final consumption expenditure —												
Payments basis	633	707	783	866	899	974	1055	1169	1313	1303	1402	1446
Consumption of fixed capital	130	139	147	162	172	181	191	204	214	219	223	227
Interest etc., paid —												
Interest paid to the Commonwealth	121	137	151	151	158	162	163	166	161	151	131	99
Other interest etc., paid	14	16	15	25	61	120	226	354	468	383	456	393
Subsidies	31	38	42	41	43	44	38	74	74	54	55	50
Personal benefit payments to residents	15	19	18	20	25	27	24	21	21	18	18	20
Current grants to non-profit institutions and intergovernmental transfers	30	35	43	48	61	60	59	71	86	96	101	115
Surplus on current transactions	-110	-104	109	141	-134	-143	-150	211	-310	-173	-187	189
Disbursements	864	987	1,090	1,172	1,285	1,425	1,606	1,848	2,027	2,051	2,199	2,161

TABLE 89. — STATE AND LOCAL GENERAL GOVERNMENT INCOME AND OUTLAY ACCOUNT: NORTHERN TERRITORY
(\$ million)

	1982-83	1983-84	1984-85	1985-86	1986-87	1987-88	1988-89	1989-90	1990-91	1991-92	1992-93	1993-94
Direct taxes, fees and fines etc.	5	5	7	8	10	11	11	13	14	14	14	16
Indirect taxes	44	51	64	83	96	109	123	152	166	180	195	223
Income transferred from ----												
Public trading enterprises	—	—	—	—	—	-8	—	—	12	—	1	—
Public financial enterprises	—	—	—	—	—	—	—	1	3	2	—	2
Interest etc., received	54	62	78	86	96	104	117	129	130	141	126	124
Dividends received	—	—	—	—	—	—	—	—	—	—	—	—
Current grants from the Commonwealth	534	625	687	670	731	795	851	788	886	957	980	1004
Receipts	637	743	836	847	933	1,011	1,102	1,083	1,187	1,294	1,316	1,369
Final consumption expenditure—												
Payments basis	449	529	604	638	688	712	751	794	845	877	903	934
Consumption of fixed capital	26	31	37	42	47	50	55	61	67	72	76	79
Interest etc., paid—												
Interest paid to the Commonwealth	41	58	67	79	91	93	93	92	89	84	73	61
Other interest etc., paid	20	21	25	27	37	53	63	63	72	86	153	154
Subsidies	68	79	92	75	67	99	133	135	119	89	59	22
Personal benefit payments to residents	1	1	1	2	2	2	9	12	10	10	7	8
Current grants to non-profit institutions and intergovernmental transfers	38	43	54	72	80	68	47	62	74	79	92	111
Surplus on current transactions	6	19	44	-88	-79	-66	-49	136	-89	3	-47	—
Disbursements	637	743	836	847	933	1,011	1,102	1,083	1,187	1,294	1,316	1,369

TABLE 90. — STATE AND LOCAL GENERAL GOVERNMENT INCOME AND OUTLAY ACCOUNT : AUSTRALIAN CAPITAL TERRITORY (a)

	1982-83	1983-84	1984-85	1985-86	1986-87	1987-88	1988-89	1989-90	1990-91	1991-92	1992-93	1993-94
(\$ million)												
Direct taxes, fees and fines etc.								32	37	43	46	47
Indirect taxes								286	328	383	435	472
Income transferred from —								7	12	19	20	25
Public trading enterprises								—	—	—	—	—
Public financial enterprises								63	89	73	64	61
Interest etc., received								—	—	—	—	—
Dividends received								510	597	605	588	518
Current grants from the Commonwealth								898	1,063	1,123	1,153	1,123
Receipts												
Final consumption expenditure —								631	796	774	834	812
Payments basis								123	131	136	142	147
Consumption of fixed capital								34	64	51	29	28
Interest etc., paid —								—	9	21	25	30
Interest paid to the Commonwealth								45	65	67	61	61
Other interest etc., paid								—	—	6	5	6
Subsidies								—	—	—	—	—
Personal benefit payments to residents								84	92	121	124	133
Current grants to non-profit institutions and intergovernmental transfers								-19	-94	-53	-67	-94
Surplus on current transactions								898	1,063	1,123	1,153	1,123
Disbursements												

(a) Before 1989-90 the Australian Capital Territory is included with Commonwealth.

TABLE 91. — STATE AND LOCAL GENERAL GOVERNMENT INCOME AND OUTLAY ACCOUNT : AUSTRALIA(a)

	1982-83	1983-84	1984-85	1985-86	1986-87	1987-88	1988-89	1989-90	1990-91	1991-92	1992-93	1993-94
	(\$ million)											
Direct taxes, fees and fines etc.	963	1084	1205	1309	1409	1606	1799	2071	2170	2361	2565	2864
Indirect taxes	9555	10610	11882	13195	14835	17504	20400	22081	23679	25195	26780	29569
Income transferred from —												
Public trading enterprises	8	214	183	226	226	284	422	549	946	1350	1513	2191
Public financial enterprises	71	113	150	221	246	268	439	380	388	487	362	511
Interest etc., received	2061	2174	2837	4101	4911	5690	7837	9728	10127	9189	8322	8094
Dividends received	—	1	9	7	—	2	2	60	—	1	6	2
Current grants from the Commonwealth	13220	15167	16673	17911	19426	20826	21192	22885	24195	25856	27049	28467
Receipts	25,878	29,363	32,939	36,970	41,053	46,180	52,091	57,754	61,505	64,439	66,597	71,698
Final consumption expenditure —												
Payments basis	18511	20628	22919	25327	27799	30392	32858	36423	39532	42290	43969	45666
Consumption of fixed capital	3706	3873	4094	4557	4873	5107	5384	5895	6243	6483	6660	6845
Interest etc., paid —												
Interest paid to the Commonwealth	1941	2086	2230	2333	2431	2482	2467	2534	2466	2216	1922	1576
Other interest etc., paid	649	855	1458	2247	3288	4550	6554	9383	10176	9670	9411	9662
Subsidies	1772	1877	2007	2402	2758	2705	2806	2688	2905	3445	3894	3660
Personal benefit payments to residents	569	603	661	713	810	954	1056	1218	1330	1412	1398	1528
Current grants to non-profit institutions	1206	1495	1683	1859	2057	2226	2467	2837	3202	3666	3931	4403
Intergovernmental transfers	—	—	—	—	24	29	25	25	32	32	36	43
Surplus on current transactions	-2476	-2054	-2113	-2468	-2987	-2265	-1526	-3249	-4381	-4775	-4624	-1685
Disbursements	25,878	29,363	32,939	36,970	41,053	46,180	52,091	57,754	61,505	64,439	66,597	71,698

(a) Includes Australian Capital Territory from 1989-90.

TABLE 92. — COMMONWEALTH GENERAL GOVERNMENT INCOME AND OUTLAY ACCOUNT : AUSTRALIA(a)

	1982-83	1983-84	1984-85	1985-86	1986-87	1987-88	1988-89	1989-90	1990-91	1991-92	1992-93	1993-94
	(\$ million)											
Direct taxes on income	28062	29621	35331	39436	45432	51367	58541	64253	66539	62896	64028	66171
Other direct taxes, fees and fines etc.	66	78	87	95	154	252	298	334	398	419	423	478
Indirect taxes —	13131	15391	17876	19665	21289	23972	25373	26951	26782	25139	25248	27511
Payments basis	—	—	—	—	243	56	44	24	8	35	-20	371
Adjustment to payable basis	39	31	17	83	72	124	69	277	450	405	340	1118
Income transferred from —	698	797	1066	2025	2724	1981	652	588	695	2017	2669	3346
Public trading enterprises												
Public financial enterprises												
Interest etc., and dividends received —	1941	2086	2230	2333	2431	2482	2467	2534	2466	2216	1922	1576
from states, N.T. and local authorities	961	1320	1456	1546	1435	1533	1696	1276	1264	931	704	685
Other interest received	5	6	3	3	1	6	5	15	15	13	27	23
Dividends received	—	—	—	—	24	29	25	25	32	32	36	43
Intergovernmental transfers	—	—	—	—	—	—	—	—	—	—	—	—
Receipts	44,903	49,330	58,066	65,186	73,805	81,802	89,170	96,277	98,649	94,033	95,377	101,322
Final consumption expenditure —	9943	11396	12900	14459	15852	16447	17535	18477	20659	21946	23193	24150
Payments basis	91	-484	-213	-45	-77	-45	275	172	-382	69	125	140
Overseas adjustment — defence	405	447	488	532	591	637	689	653	701	729	767	794
Consumption of fixed capital	3374	4313	5657	7068	7957	7648	7464	7360	6188	5744	5409	6627
Interest etc., paid	1408	1646	1911	1923	1762	1971	1806	1911	2833	2479	2499	2729
Subsidies —	—	—	—	—	—	—	—	—	—	—	—	—
Payments basis	—	—	—	—	—	—	—	—	—	—	—	—
Adjustment	15598	18299	20563	22218	24042	26785	28263	31184	35820	40762	44311	47796
Personal benefit payments to residents	610	724	882	972	1090	1012	1181	1213	1203	1570	1893	2000
Current grants to non-profit institutions	893	951	1050	1114	1088	1130	1192	1336	1317	1373	1432	1583
Unrequited transfers to overseas government	13220	15167	16673	17911	19426	20826	21192	22885	24195	25856	27049	28467
Current grants to states, N.T. and local government	-457	-3129	-1845	-966	1898	5558	9573	11086	6115	-6495	-11301	-12964
Surplus on current transactions	—	—	—	—	—	—	—	—	—	—	—	—
Disbursements	44,903	49,330	58,066	65,186	73,805	81,802	89,170	96,277	98,649	94,033	95,377	101,322

(a) Includes Australian Capital Territory until 1988-89.

TABLE 93.—GENERAL GOVERNMENT INCOME AND OUTLAY ACCOUNT: AUSTRALIA
(\$ million)

	1982-83	1983-84	1984-85	1985-86	1986-87	1987-88	1988-89	1989-90	1990-91	1991-92	1992-93	1993-94
Direct taxes on income	28062	29621	35331	39436	45432	51367	58541	64253	66539	62896	64028	66171
Other direct taxes, fees and fines etc.	1029	1162	1292	1404	1563	1858	2097	2405	2568	2780	2988	3342
Indirect taxes	22686	26001	29758	32860	36367	41532	45817	49056	50469	50299	52008	57451
Income transferred from —												
Public trading enterprises	47	245	200	309	298	408	491	826	1396	1755	1853	3309
Public financial enterprises	769	910	1216	2246	2970	2249	1091	968	1083	2504	3031	3857
Interest etc., received	3022	3485	4279	5628	6326	7198	9527	10998	11383	10111	8980	8749
Dividends received	5	7	12	10	1	8	7	75	15	14	33	25
Receipts	55,620	61,431	72,088	81,893	92,957	104,620	117,571	128,581	133,453	130,359	132,921	142,904
Final consumption expenditure	32474	35860	40188	44830	49038	52538	56741	61620	66753	71517	74714	77595
Interest etc., paid	4023	5159	7101	9296	11225	12173	14012	16737	16356	15405	14774	16259
Subsidies	3180	3523	3918	4325	4696	4509	4612	4599	5738	5924	6393	6389
Personal benefit payments to residents	16167	18902	21224	22931	24852	27739	29319	32402	37150	42174	45709	49324
Current grants to non-profit institutions	1816	2219	2565	2831	3147	3238	3648	4050	4405	5236	5824	6403
Unrequited transfers to overseas	893	951	1050	1114	1088	1130	1192	1336	1317	1373	1432	1583
Surplus on current transactions	-2933	-5183	-3958	3434	-1089	3293	8047	7837	1734	-11270	-15925	-14649
Disbursements	55,620	61,431	72,088	81,893	92,957	104,620	117,571	128,581	133,453	130,359	132,921	142,904

TABLE 94.—STATE AND LOCAL GENERAL GOVERNMENT CAPITAL ACCOUNT: NEW SOUTH WALES

	1982-83	1983-84	1984-85	1985-86	1986-87	1987-88	1988-89	1989-90	1990-91	1991-92	1992-93	1993-94
Consumption of fixed capital	1215	1267	1331	1488	1596	1688	1776	1904	2018	2097	2151	2216
Surplus on current transactions	-903	-812	-1021	-740	-908	-467	-162	-861	-1115	-1618	-1539	-689
Capital revenue net	47	48	53	82	80	92	91	172	42	62	61	63
Capital grants from the Commonwealth Government	687	870	968	1026	1052	973	943	1108	1328	1195	1899	1263
Capital grants from public trading enterprises	51	11	8	47	100	15	15	17	10	..	45	52
Less Capital grants to—												
Public trading enterprises	84	133	182	241	322	306	347	727	890	949	1075	1192
Public financial enterprises	—	—	—	—	—	—	—	—	—	—	—	—
Private corporate trading enterprises	—	—	1	2	4	1	1	5	1	45	43	39
Persons and non-profit institutions	32	26	34	38	39	32	42	26	67	68	26	32
Finance of gross accumulation	981	1,225	1,122	1,622	1,555	1,962	2,273	1,582	1,325	674	1,473	1,642
Gross fixed capital expenditure	1187	1439	1709	1983	2351	2383	2339	2355	2493	2372	2563	2775
Increase in stocks	—	-5	5	10	13	21	16	20	26	5	2	12
Purchases of land and intangible assets, net	19	48	32	42	-6	72	-253	51	84	18	-59	56
Net lending —												
Net advances to —												
Private sector	4	11	7	-9	5	29	21	69	-50	-34	-1364	-171
Public trading enterprises	80	31	42	56	197	153	-5	84	-445	-300	-66	-112
Public financial enterprises	35	33	43	38	51	—	-36	-45	33	17	53	-17
Less Financing transactions —												
Advances received from Commonwealth Government	299	305	230	216	149	11	-39	-113	-401	-911	-1169	-387
Borrowings	145	211	492	853	1255	1047	1008	271	2203	2519	-93	2875
Increase in provisions	38	26	15	34	22	20	38	—	—	—	—	—
Other financing transactions	-138	-210	-21	605	-370	-526	-1198	794	-986	-204	918	-1587
<i>Total net lending (including statistical discrepancy)</i>	-225	-257	-624	-413	-803	-370	171	-844	-1,278	-1,721	-1,033	-1,201
Gross accumulation	981	1,225	1,122	1,622	1,555	1,962	2,273	1,582	1,325	674	1,473	1,642

TABLE 95. — STATE AND LOCAL GENERAL GOVERNMENT CAPITAL ACCOUNT : VICTORIA
(\$ million)

	1982-83	1983-84	1984-85	1985-86	1986-87	1987-88	1988-89	1989-90	1990-91	1991-92	1992-93	1993-94
Consumption of fixed capital	949	988	1040	1151	1221	1270	1329	1415	1487	1531	1563	1592
Surplus on current transactions	-761	-657	-707	-1083	-1510	-1506	-1572	-2067	-2344	-2446	-3000	-1342
Capital revenue net	20	29	41	42	38	41	44	47	47	39	57	51
Capital grants from the Commonwealth Government	494	578	705	723	714	682	707	750	1254	842	1082	779
Capital grants from public trading enterprises	—	—	—	—	—	—	—	—	—	—	—	—
Less Capital grants to —												
Public trading enterprises	110	105	186	127	124	125	132	231	232	245	264	210
Public financial enterprises	6	—	—	5	—	3	1	1	6	—	—	—
Private corporate trading enterprises	—	—	1	31	5	2	2	2	9	57	11	21
Persons and non-profit institutions	11	22	36	29	32	44	52	62	52	62	71	126
Finance of gross accumulation	575	811	856	641	302	313	321	-151	145	-398	-644	723
Gross fixed capital expenditure	858	1049	1117	1315	1247	1214	1196	1312	1284	1194	1496	1228
Increase in stocks	1	8	16	11	-4	-2	-1	-2	-2	-6	-1	-4
Purchases of land and intangible assets, net	26	14	26	-3	30	27	32	38	-30	10	-14	-142
Net lending —												
Net advances to —												
Private sector	10	-3	-44	-8	4	6	-3	-4	146	-164	4	-11
Public trading enterprises	-120	194	77	34	309	230	227	-203	-163	65	64	41
Public financial enterprises	-12	-14	-16	-1	5	4	9	7	-798	21	-130	-1199
Less Financing transactions —												
Advances received from												
Commonwealth Government	237	231	181	178	117	15	-9	-82	-731	-689	-536	-300
Borrowings	40	96	315	528	1245	1291	1345	1340	1864	2639	3727	-1829
Increase in provisions	3	36	43	36	37	46	41	40	50	32	-12	-2
Other financing transactions	-92	74	-219	-35	-110	-186	-238	1	-891	-464	-1116	1321
<i>Total net lending (including statistical discrepancy)</i>	<i>-310</i>	<i>-260</i>	<i>-303</i>	<i>-682</i>	<i>-971</i>	<i>-976</i>	<i>-906</i>	<i>-1,499</i>	<i>-1,107</i>	<i>-1,596</i>	<i>-2,125</i>	<i>-359</i>
Gross accumulation	575	811	856	641	302	313	321	-151	145	-398	-644	723

TABLE 96.— STATE AND LOCAL GENERAL GOVERNMENT CAPITAL ACCOUNT : QUEENSLAND

	1982-83	1983-84	1984-85	1985-86	1986-87	1987-88	1988-89	1989-90	1990-91	1991-92	1992-93	1993-94
	(\$ million)											
Consumption of fixed capital	667	701	749	839	902	947	1000	1076	1147	1204	1248	1293
Surplus on current transactions	-144	-70	102	66	130	296	803	630	402	567	896	1286
Capital revenue net	12	20	18	25	25	56	40	50	55	58	79	84
Capital grants from the Commonwealth	388	506	528	576	566	530	537	559	686	662	888	597
Government	160	88	36	25	25	6	11	—	5	—	—	—
Capital grants from public trading enterprises	—	—	—	—	—	—	—	—	—	—	—	—
Less Capital grants to —	77	94	113	94	119	181	188	160	260	259	294	343
Public trading enterprises	—	—	—	—	—	—	—	—	—	—	—	—
Public financial enterprises	7	8	1	1	4	11	—	2	—	—	57	—
Private corporate trading enterprises	19	16	15	23	17	20	18	18	31	46	59	66
Persons and non-profit institutions	—	—	—	—	—	—	—	—	—	—	—	—
Finance of gross accumulation	980	1,127	1,304	1,413	1,508	1,623	2,185	2,135	2,004	2,186	2,701	2,851
Gross fixed capital expenditure	976	1067	1203	1408	1384	1254	1284	1520	1679	1880	2014	1913
Increase in stocks	-2	-2	-2	-2	-1	1	1	-2	-2	7	2	22
Purchases of land and intangible assets, net	-19	-25	-24	-22	-29	-67	-69	—	—	-25	-135	97
Net lending —												
Net advances to —												
Private sector	91	76	29	81	15	62	7	15	-75	53	15	37
Public trading enterprises	184	-178	42	5	9	-38	61	16	15	-29	-24	-22
Public financial enterprises	—	—	-1	25	129	12	11	49	42	94	-47	-41
Less Financing transactions —												
Advances received from												
Commonwealth Government	175	126	105	96	73	-23	-34	-60	-175	-275	-312	-214
Borrowings	131	185	219	241	290	127	170	210	868	1092	2103	-616
Increase in provisions	—	—	—	—	—	—	—	—	—	—	—	—
Other financing transactions	-56	-500	-381	-255	364	-503	-1026	-687	1038	-1211	-2667	-209
<i>Total net lending (including statistical discrepancy)</i>	25	87	127	29	154	435	969	617	327	324	820	1,013
Gross accumulation	980	1,127	1,304	1,413	1,508	1,623	2,185	2,135	2,004	2,186	2,701	2,851

TABLE 97. — STATE AND LOCAL GENERAL GOVERNMENT CAPITAL ACCOUNT : SOUTH AUSTRALIA
(\$ million)

	1982-83	1983-84	1984-85	1985-86	1986-87	1987-88	1988-89	1989-90	1990-91	1991-92	1992-93	1993-94
Consumption of fixed capital	311	321	340	375	398	416	438	470	499	517	530	544
Surplus on current transactions	-279	-185	-155	-193	-285	-310	-233	-367	-393	-658	-245	-588
Capital revenue net	5	6	6	7	11	8	6	6	8	6	5	6
Capital grants from the Commonwealth Government	226	266	321	297	312	285	311	302	307	281	488	401
Capital grants from public trading enterprises	10	—	—	—	—	—	—	—	—	—	—	—
Less Capital grants to ...												
Public trading enterprises	49	64	75	63	39	64	30	73	75	79	70	59
Public financial enterprises	—	—	—	—	—	—	—	—	—	—	—	—
Private corporate trading enterprises	14	2	2	—	1	—	—	—	—	—	—	8
Persons and non-profit institutions	8	15	12	11	12	17	19	25	10	10	12	14
Finance of gross accumulation	202	327	423	412	384	318	473	311	336	57	696	282
Gross fixed capital expenditure	263	320	361	415	450	447	511	601	642	542	604	606
Increase in stocks	—	—	2	—	-2	—	1	3	1	-1	—	—
Purchases of land and intangible assets, net	-6	-6	-5	3	-4	4	-16	4	-19	-8	23	-9
Net lending —												
Net advances to —												
Private sector	27	-4	231	1	22	30	27	36	-44	-22	-15	-442
Public trading enterprises	77	145	177	204	273	119	181	40	29	12	1	-41
Public financial enterprises	18	52	43	28	31	22	30	24	500	2067	621	85
Less Financing transactions —												
Advances received from												
Commonwealth Government	129	112	96	88	66	-109	-59	-130	-282	-250	-197	-122
Borrowings	17	231	942	441	470	455	127	306	835	3766	4029	4132
Increase in provisions	1	1	3	—	—	—	—	—	15	10	2	-31
Other financing transactions	30	-164	-655	-290	-150	-42	193	221	205	-993	-3296	-4062
<i>Total net lending (including statistical discrepancy)</i>	-55	13	65	-6	-60	-133	-23	-297	-288	-476	69	-315
Gross accumulation	202	327	423	412	384	318	473	311	336	57	696	282

TABLE 98. — STATE AND LOCAL GENERAL GOVERNMENT CAPITAL ACCOUNT : WESTERN AUSTRALIA

	1982-83	1983-84	1984-85	1985-86	1986-87	1987-88	1988-89	1989-90	1990-91	1991-92	1992-93	1993-94
	(\$ million)											
Consumption of fixed capital	408	426	450	500	537	555	595	642	680	707	727	747
Surplus on current transactions	-273	-207	-179	289	-201	-69	-163	-218	-438	-391	-435	-69
Capital revenue net	9	10	9	10	13	10	15	18	21	8	12	13
Capital grants from the Commonwealth Government	233	294	334	367	346	374	329	380	386	390	477	333
Capital grants from public trading enterprises	—	—	—	—	—	—	1	—	—	—	—	—
Less Capital grants to—												
Public trading enterprises	30	40	69	81	70	81	94	131	131	166	203	151
Public financial enterprises	—	—	—	—	—	—	5	—	—	—	—	124
Private corporate trading enterprises	—	—	—	—	—	69	179	117	25	50	25	—
Persons and non-profit institutions	5	5	11	6	13	16	6	6	9	8	13	19
Finance of gross accumulation	342	478	534	501	612	704	493	568	484	490	540	730
Gross fixed capital expenditure	420	436	551	692	827	709	802	928	850	803	924	857
Increase in stocks	2	1	5	-2	—	5	-5	5	-4	1	1	-17
Purchases of land and intangible assets, net	41	9	22	31	-17	-32	-76	-97	-41	-50	-28	-41
Net lending—												
Net advances to—												
Private sector	1	52	-11	22	10	-7	12	4	26	11	-5	6
Public trading enterprises	69	222	78	74	58	34	34	27	-69	-16	-24	-116
Public financial enterprises	—	—	—	-12	17	24	5	31	150	143	6	-2
Less Financing transactions—												
Advances received from												
Commonwealth Government	78	83	49	52	30	-4	-14	32	-129	-266	-199	-138
Borrowings	74	239	195	50	235	660	-117	113	796	1161	581	42
Increase in provisions	—	—	2	—	-7	5	1	—	1	1	1	1
Other financing transactions	39	-80	-135	140	25	-632	409	187	-240	-494	-49	52
<i>Total net lending (including statistical discrepancy)</i>	<i>-121</i>	<i>32</i>	<i>-44</i>	<i>-158</i>	<i>198</i>	<i>22</i>	<i>-228</i>	<i>-268</i>	<i>-321</i>	<i>-264</i>	<i>-357</i>	<i>69</i>
Gross accumulation	342	478	534	501	612	704	493	568	484	490	540	730

TABLE 99. — STATE AND LOCAL GENERAL GOVERNMENT CAPITAL ACCOUNT : TASMANIA
(\$ million)

	1982-83	1983-84	1984-85	1985-86	1986-87	1987-88	1988-89	1989-90	1990-91	1991-92	1992-93	1993-94
Consumption of fixed capital	130	139	147	162	172	181	191	204	214	219	223	227
Surplus on current transactions	-110	-104	-109	-141	-134	-143	-150	-211	-310	-173	-187	189
Capital revenue net	1	1	1	1	2	2	3	3	3	1	3	2
Capital grants from the Commonwealth Government	125	164	167	139	140	129	130	206	148	149	156	122
Capital grants from public trading enterprises	—	—	—	—	—	—	—	—	—	—	—	—
Less Capital grants to —												
Public trading enterprises	6	38	88	48	45	43	47	72	71	63	50	77
Public financial enterprises	—	—	—	—	—	—	—	—	—	—	—	—
Private corporate trading enterprises	—	—	1	—	—	—	—	—	1	—	—	—
Persons and non-profit institution	—	—	—	1	—	1	1	1	—	—	—	—
Finance of gross accumulation	140	162	117	112	135	125	126	129	-17	133	145	85
Gross fixed capital expenditure	146	170	186	210	214	217	259	214	158	140	190	163
Increase in stocks	—	—	—	—	—	—	—	—	—	—	—	—
Purchases of land and intangible assets, net	8	5	6	3	1	2	6	3	3	2	2	4
Net lending —												
Net advances to —												
Private sector	12	14	18	24	23	21	41	23	-9	5	-19	-170
Public trading enterprises	-1	19	1	-4	15	15	14	-15	-21	-21	-13	-13
Public financial enterprises	—	—	—	—	—	—	—	—	—	—	—	—
Less Financing transactions —												
Advances received from												
Commonwealth Government	57	59	55	53	36	19	12	-18	-77	-171	-150	-116
Borrowings	1	1	16	78	107	190	157	302	94	299	46	955
Increase in provisions	2	3	2	—	—	—	—	—	—	—	—	—
Other financing transactions	-35	-17	21	-10	-25	-79	25	-188	131	-135	119	-940
<i>Total net lending (including statistical discrepancy)</i>	<i>-14</i>	<i>-13</i>	<i>-75</i>	<i>-101</i>	<i>-80</i>	<i>-94</i>	<i>-139</i>	<i>-88</i>	<i>-178</i>	<i>-9</i>	<i>-47</i>	<i>-82</i>
Gross accumulation	140	162	117	112	135	125	126	129	-17	133	145	85

TABLE 100. — STATE AND LOCAL GENERAL GOVERNMENT CAPITAL ACCOUNT : NORTHERN TERRITORY
(\$ million)

	1982-83	1983-84	1984-85	1985-86	1986-87	1987-88	1988-89	1989-90	1990-91	1991-92	1992-93	1993-94
Consumption of fixed capital	26	31	37	42	47	50	55	61	67	72	76	79
Surplus on current transactions	-6	19	-44	-88	-79	-66	-49	-136	-89	3	-47	—
Capital revenue net	—	—	—	—	—	—	—	—	2	—	—	—
Capital grants from the Commonwealth	76	115	143	168	170	116	136	176	175	139	152	129
Government	—	—	—	—	—	—	—	—	—	—	—	—
Capital grants from public trading enterprises	—	—	—	—	—	—	—	—	—	—	—	—
Less Capital grants to —	20	31	43	56	61	31	35	27	27	24	27	32
Public trading enterprises	—	—	—	—	—	—	—	—	—	—	—	—
Public financial enterprises	—	—	—	—	—	—	1	5	2	5	4	3
Private corporate trading enterprises	—	—	—	—	—	—	7	6	8	7	8	11
Persons and non-profit institutions	2	2	3	3	3	8	7	6	8	7	8	11
Finance of gross accumulation	74	94	90	63	74	61	99	63	118	172	142	162
Gross fixed capital expenditure	116	124	144	161	147	104	144	180	184	178	162	158
Increase in stocks	—	—	—	—	1	-2	—	—	—	—	—	—
Purchases of land and intangible assets, net	—	—	—	-20	-21	-8	-7	-3	3	-1	-4	-5
Net lending —	-6	-7	-8	-20	-21	-8	-7	-3	3	-1	-4	-5
Net advances to —	7	3	-11	-5	-1	1	2	3	-1	5	-1	-25
Private sector	—	—	—	—	—	—	—	—	—	—	—	—
Public trading enterprises	62	78	46	105	97	58	-6	-12	-22	110	-20	-4
Public financial enterprises	—	—	—	—	—	—	—	—	—	-7	-9	-5
Less Financing transactions —	—	—	—	—	—	—	—	—	—	—	—	—
Advances received from	83	86	83	103	75	45	32	-9	-32	-92	-90	-28
Commonwealth Government	31	8	40	26	101	61	86	82	108	201	132	94
Borrowings	—	—	—	—	—	—	—	—	—	—	—	—
Increase in provisions	—	—	—	—	—	—	—	—	—	—	—	—
Other financing transactions	-9	10	42	49	-27	-14	-84	32	-36	4	-56	-109
<i>Total net lending (including statistical discrepancy)</i>	-36	-23	-46	-78	-53	-33	-38	114	-63	-5	-16	9
Gross accumulation	74	94	90	63	74	61	99	63	118	172	142	162

TABLE 101. — STATE AND LOCAL GENERAL GOVERNMENT CAPITAL ACCOUNT : AUSTRALIAN CAPITAL TERRITORY (a)

	1982-83	1983-84	1984-85	1985-86	1986-87	1987-88	1988-89	1989-90	1990-91	1991-92	1992-93	1993-94
Consumption of fixed capital				123	131	136	142	147				
Surplus on current transactions				-19	-94	-53	-67	-94				
Capital revenue net				—	—	—	19	—				
Capital grants from the Commonwealth				75	73	63	68	64				
Government				—	—	—	—	—				
Capital grants from public trading enterprises				30	35	38	33	37				
Less Capital grants to —				—	—	—	—	—				
Public trading enterprises				—	—	—	—	—				
Public financial enterprises				—	—	6	8	5				
Private corporate trading enterprises				—	—	—	—	—				
Persons and non-profit institutions				4	6	1	—	—				
Finance of gross accumulation				145	69	101	121	75				
Gross fixed capital expenditure				148	152	135	161	122				
Increase in stocks				—	—	—	—	—				
Purchases of land and intangible assets, net				-71	-55	-63	-54	-49				
Net lending				—	—	—	—	—				
Net advances to —				—	—	—	—	—				
Private sector				—	1	—	—	—				
Public trading enterprises				-8	-14	—	-11	-12				
Public financial enterprises				—	—	—	—	—				
Less Financing transactions —				—	—	—	—	—				
Advances received from				—	—	—	—	—				
Commonwealth Government				-41	-31	-99	-16	-9				
Borrowings				24	62	41	17	9				
Increase in provisions				8	8	7	7	8				
Other financing transactions				-67	-24	22	-33	-22				
<i>Total net lending (including statistical discrepancy)</i>				68	-28	29	14	2				
Gross accumulation				145	69	101	121	75				

(a) Before 1989-90 the Australian Capital Territory is included with Commonwealth.

TABLE 102. — STATE AND LOCAL GENERAL GOVERNMENT CAPITAL ACCOUNT : AUSTRALIA(a)

	1982-83	1983-84	1984-85	1985-86	1986-87	1987-88	1988-89	1989-90	1990-91	1991-92	1992-93	1993-94
	(\$ million)											
Consumption of fixed capital	3706	3873	4094	4557	4873	5107	5384	5895	6243	6483	6660	6845
Surplus on current transactions	-2476	-2054	-2113	-2468	-2987	-2265	-1526	-3249	-4381	-4775	-4624	-1685
Capital revenue net	94	114	128	167	169	209	199	296	178	174	236	219
Capital grants from the Commonwealth Government	2229	2793	3166	3296	3300	3089	3093	3556	4357	3721	5210	3688
Less Capital grants to —	221	99	44	72	125	21	27	17	15	—	45	52
Public trading enterprises	376	505	756	710	780	831	873	1451	1721	1823	2016	2101
Public financial enterprises	6	—	—	5	—	3	6	1	6	—	—	124
Private corporate trading enterprises	21	10	6	34	14	83	183	133	38	163	148	76
Persons and non-profit institutions	77	86	111	111	116	138	145	148	183	202	189	268
Finance of gross accumulation	3,294	4,224	4,446	4,764	4,570	5,106	5,970	4,782	4,464	3,415	5,174	6,550
Gross fixed capital expenditure	3966	4605	5271	6184	6620	6328	6535	7258	7442	7244	8114	7822
Increase in stocks	1	2	26	17	7	23	12	24	19	6	4	13
Purchases of land and intangible assets, net	63	38	49	-28	-46	-146	-383	-75	-61	-117	-269	-283
Net lending —												
Net advances to —												
Private sector	152	149	219	106	78	142	107	146	-6	-146	-1385	-776
Public trading enterprises	351	511	463	474	958	571	506	-71	-690	-179	-93	-279
Public financial enterprises	41	71	69	78	233	62	19	4	73	2147	494	-1179
Less Financing transactions —												
Advances received from												
Commonwealth Government	1058	1002	799	786	546	-46	-111	-485	-1858	-2753	-2669	-1314
Borrowings	439	971	2219	1840	3724	3563	2803	2840	6875	11279	8258	5539
Increase in provisions	44	66	65	70	52	71	80	48	74	50	-2	-24
Other financing transactions	-261	-887	-1432	-629	-1042	-1714	-1946	101	-2924	-3036	-3896	-5433
<i>Total net lending (including statistical discrepancy)</i>	<i>-736</i>	<i>-421</i>	<i>-900</i>	<i>-1,409</i>	<i>2,011</i>	<i>1,099</i>	<i>-194</i>	<i>-2,425</i>	<i>-2,936</i>	<i>3,718</i>	<i>-2,675</i>	<i>-1,002</i>
Gross accumulation	3,294	4,224	4,446	4,764	4,570	5,106	5,970	4,782	4,464	3,415	5,174	6,550

(a) From 1989-90 includes Australian Capital Territory.

TABLE 103. — COMMONWEALTH GENERAL GOVERNMENT CAPITAL ACCOUNT: AUSTRALIA(a)

	1982-83	1983-84	1984-85	1985-86	1986-87	1987-88	1988-89	1989-90	1990-91	1991-92	1992-93	1993-94
(\$ million)												
Consumption of fixed capital	405	447	488	532	591	637	689	653	701	729	767	794
Surplus on current transactions	-457	-3129	-1845	-966	1898	5558	9573	11086	6115	-6495	-11301	-12964
Capital revenue, net	—	—	1	1	—	—	—	24	2	—	1	7
Less Capital grants to —												
State and local general government enterprises	2229	2793	3166	3296	3300	3089	3093	3556	4357	3721	5210	3688
Public trading enterprises	6	7	11	5	7	11	20	9	10	71	30	29
Public financial enterprises	—	—	—	—	—	—	5	4	234	256	59	14
Private corporate trading enterprises	10	12	10	10	20	28	19	24	34	30	15	27
Persons and non-profit institutions	264	355	425	356	331	364	395	352	219	269	238	161
Finance of gross accumulation	-2,561	-5,849	-4,968	-4,100	-1,169	2,703	6,730	7,818	1,964	-10,113	-16,085	-16,082
Gross fixed capital expenditure	659	708	897	1036	1187	1188	1030	1371	1343	1570	1085	1092
Increase in stocks	50	3	2	13	-35	1	-19	7	3	-15	7	-22
Purchases of land and intangible assets, net	-29	-42	-91	-90	-85	-393	-72	86	-44	46	-6	-201
Net lending —												
Net advances to —												
Private sector	79	-3	23	17	-5	54	-206	-524	446	174	5	-1816
Foreign governments and organisations	51	97	99	103	105	-439	195	13	195	181	170	150
State and local governments	1058	1002	799	786	546	-46	-111	-485	-1858	-2753	-2669	-1314
Public trading enterprises	228	-14	9	-100	-121	-111	-24	-225	-332	354	19	-434
Public financial enterprises	-65	36	-11	13	—	—	—	—	—	—	—	30
Less Financing transactions —												
Borrowings	4850	8210	6926	5563	4168	-3760	-5544	-8298	435	9597	16206	14691
Increase in provisions	47	50	153	199	283	-35	-178	-94	-914	-1075	-1294	-1135
Other financing transactions	-305	-624	-384	116	-1690	1346	-215	817	-1732	1148	-216	11
<i>Total net lending (including statistical discrepancy)</i>	<i>-3,241</i>	<i>-6,518</i>	<i>-5,776</i>	<i>-5,059</i>	<i>-2,236</i>	<i>1,907</i>	<i>5,791</i>	<i>6,354</i>	<i>662</i>	<i>-11,714</i>	<i>-17,171</i>	<i>-16,951</i>
Gross accumulation	-2,561	-5,849	-4,968	-4,100	-1,169	2,703	6,730	7,818	1,964	-10,113	-16,085	-16,082

(a) Includes Australian Capital Territory until 1988-89.

TABLE 104.—GENERAL GOVERNMENT CAPITAL ACCOUNT : AUSTRALIA
(\$ million)

	1982-83	1983-84	1984-85	1985-86	1986-87	1987-88	1988-89	1989-90	1990-91	1991-92	1992-93	1993-94
Consumption of fixed capital	4111	4320	4582	5089	5464	5744	6073	6548	6944	7212	7427	7639
Surplus on current transactions	-2933	-5183	-3958	-3434	-1089	3293	8047	7837	1734	-11270	-15925	-14649
Capital revenue, net	94	114	129	168	169	209	199	320	180	174	237	226
Capital grants from public trading enterprises	221	99	44	72	125	21	27	17	15	—	45	52
Less Capital grants to —												
Public trading enterprises	382	512	767	715	787	842	893	1460	1731	1894	2046	2130
Public financial enterprises	6	—	—	5	—	3	11	5	240	256	59	138
Private corporate trading enterprises	31	22	16	44	34	111	202	157	72	193	163	103
Persons and non-profit institutions	341	441	536	467	447	502	540	500	402	471	427	429
Finance of gross accumulation	733	-1,625	-522	664	3,401	7,809	12,700	12,600	6,428	-6,698	-10,911	-9,532
Gross fixed capital expenditure	4625	5313	6168	7220	7807	7516	7565	8629	8785	8814	9199	8914
Increase in stocks	51	5	28	30	-28	24	-7	31	22	-9	11	-9
Purchases of land and intangible assets, net	34	-4	-42	-118	-131	-539	-455	11	-105	-71	-275	-484
Net lending —												
Net advances to —												
Private sector	231	146	242	123	73	196	-99	-378	440	28	1380	-2592
Foreign governments and organisations	51	97	99	103	105	-439	195	13	195	181	170	150
Public trading enterprises	579	497	472	374	837	460	482	-296	-1022	175	-74	-713
Public financial enterprises	-24	107	58	91	233	62	19	4	-73	2147	494	-1149
Less Financing transactions —												
Borrowings	5289	9181	9145	7403	7892	-197	-2741	-5458	7310	20876	24464	20230
Increase in provisions	91	116	218	269	335	36	-98	-46	-840	-1025	-1296	-1159
Other financing transactions	-566	-1511	-1816	-513	-2732	-368	-2161	918	-4656	-1888	-4112	-5422
<i>Total net lending (including statistical discrepancy)</i>	<i>3,977</i>	<i>-6,939</i>	<i>-6,676</i>	<i>-6,468</i>	<i>-4,747</i>	<i>808</i>	<i>5,597</i>	<i>3,929</i>	<i>-2,274</i>	<i>-15,432</i>	<i>-19,846</i>	<i>-17,953</i>
Gross accumulation	733	-1,625	-522	664	3,401	7,809	12,700	12,600	6,428	-6,698	-10,911	-9,532

EXPLANATORY NOTES

Introduction

This publication contains income-based estimates of gross domestic product (referred to as gross State product (GSP)) and estimates of domestic final demand by State and Territory for the years 1982-83 to 1993-94. State and Territory estimates are also provided for many other national accounting aggregates (see the Table of Contents, page iii). Estimates are consistent with those published for Australia in the 1993-94 issue of *Australian National Accounts: National Income, Expenditure and Product* (5204.0).

2. State and Territory estimates are essentially a dissection of the counterpart Australian estimates contained in 5204.0. While it is possible in some cases to build up estimates using the same data sources as those used for the Australian estimates, it is quite often necessary to derive dissections using a variety of allocators. These can range from being directly related to the aggregate being allocated (for example, economic census data) to being only indirectly related (for example, population and household income distributions).

Concepts, definitions, sources and methods

3. The structure of the accounts accords closely with the international standard described in the United Nations publication *A System of National Accounts* (SNA) 1968. After a long review process, a revised international national accounting standard has recently been published, entitled *System of National Accounts, 1993*. It was produced and published by an Intersecretariat Working Group, comprising representatives from five organisations involved in the use of economic statistics and the promotion of international statistical standards - United Nations, Organisation for Economic Co-operation and Development, International Monetary Fund, World Bank and Commission of the European Communities. The Australian national accounts will be reviewed to achieve the maximum possible alignment with these standards, with the major changes being implemented in 1997.

4. Detailed information concerning concepts, definitions, data sources and methodology is contained in the current edition of *Australian National Accounts: Concepts, Sources and Methods* (5216.0) which was released in May 1990. Some of the more relevant details are provided in the following paragraphs.

5. While national estimates are based on the concepts and conventions embodied in the SNA, no such detailed standard is available for sub-national (regional/State) accounts. In the main the national concepts are applicable to State accounts, but there remain a number of conceptual and measurement issues that either do not apply or are insignificant at the national level. Most problems arise in the context of gross State product for the transport, communication and finance industries and in the treatment of central government. In such cases, conventions need to be

established which reflect data availability and/or the needs of users.

6. Problems can occur where the institutional unit cuts across State borders. However, this is generally not relevant for estimates of: household income; farm income; private final consumption expenditure; State and Local government final consumption expenditure and gross fixed capital expenditure; and State and Local government income and outlay accounts and capital accounts. For these aggregates State and Territory estimates are derived either as a by-product of estimating the Australian total or by distributing Australian totals to States using closely related indicators. Individual State and Local government income and outlay accounts and capital accounts are largely obtained from the ABS public finance system, and are directly estimated (except for the consumption of fixed capital component) from government financial records.

7. Estimates of GSP are produced by summing factor incomes i.e. wages, salaries and supplements, and gross operating surplus (GOS), plus indirect taxes less subsidies. While wages and salaries can be readily collected by State, this is not always the case for supplements or GOS which often cannot be measured satisfactorily within business accounting systems at the individual location. Most of the ABS integrated industry collections which provided data for estimates in this publication have used the "establishment" as their basic collection unit. An establishment has been defined as the smallest accounting unit of an enterprise which controls its own productive activities and maintains a specified range of detailed data, including those which allow value added to be calculated. In general, an establishment covers all the operations of an enterprise at a physical location, but may consist of a group of locations within the same State, or in some cases, Australia. For enterprises that fall into this latter category, conventions have to be adopted in order to allocate GOS to States and Territories.

8. For the Transport and storage and Communication industries, estimates of GOS by State and Territory can be substantially affected by the conceptual basis adopted for allocation. For example, in the case of the modal transport industries (i.e. all transport industries except Services to transport), possible ways of attributing production could include: tonne (or person) kilometres travelled in a State; economic activity attributed to the base of operations only; or a mixture of both. As State economic activity for interstate modal transport activities cannot be uniquely defined, it may even be preferable that they should be regarded as extra-territorial and excluded entirely from State production. However, the approach adopted in this publication is to use activity indicators to allocate interstate transport services to States.

9. Numerous data sources are used to apportion Australia-level GOS to States. Taxation statistics are used for non-farm unincorporated enterprises. Where available, economic censuses and surveys data are used for companies. For intercensal years and for those

industries that are out-of-scope of the ABS program of economic censuses, a variety of allocators are used to extrapolate or estimate State dissections. Indicators include State details of wages and salaries, employment, private final consumption expenditure, movements in unincorporated enterprises' GOS, airport passenger embarkations/disembarkations, and freight shipped from Australian ports (the latter two indicators are specific to the transport industry). Production-based estimates of farm sector GOS are derived using the same data sources and methodology used for the Australian estimates. Although the GOS of State and Local public trading enterprises is directly available from the ABS public finance system, GOS for Commonwealth government public trading enterprises is allocated mainly using indirect indicators.

10. While State by industry estimates of wages and salaries are obtained from the same data sources as those used for the Australian estimates, the corresponding estimates of the components of supplements are essentially allocations of the Australian total. State by industry estimates of superannuation are derived using wages and salaries by State by industry as an allocator. State by industry estimates of workers' compensation are based on industrial accident statistics and labour costs data collected by the ABS. It should be noted that there is a minor definitional difference between wages, salaries and supplements as published in the gross product tables and as published in the household income tables for both Australian and State estimates. The difference arises in situations where a household supplies labour to a production establishment that is in a different domestic territory (State/Country) from the household.

11. Estimates of indirect taxes less subsidies are derived by adding values for indirect taxes received and subsidies paid by State and Local governments and the Commonwealth government. Data are available from the ABS public finance system, although Commonwealth government values are not generally available by State. Indicators are used to allocate sales tax, excise tax, customs duties and major subsidies to the State where the economic activity took place.

12. State estimates of private final consumption expenditure and gross fixed capital expenditure are derived largely from the same sources used for the Australia-level estimates. In the case of private final consumption expenditure, data sources for major components such as household goods, dwelling rent, purchase of motor vehicles, fares, and purchases of gas, electricity and fuel are available by State. Some components of expenditure on entertainment and recreation rely on the extrapolation and interpolation of less frequent Household Expenditure Survey data. Where actual data are not available, indirect indicators such as household disposable income are used to allocate the Australia-level estimate.

13. State and Territory estimates of private gross fixed capital expenditure on dwellings and non-dwelling construction are derived using data from the

ABS Building Activity Survey and the Engineering Construction Survey, while expenditure on equipment is derived from the Survey of Private New Fixed Capital Expenditure. Real estate transfer expenses are derived from data supplied by the various State Stamp Duty Offices, ABS surveys of real estate agents and lawyers, and various other data such as the number of real estate property transfers by State and Territory. Essentially, these are the same data sources used to prepare the Australia-level estimates.

14. The treatment of Commonwealth government final expenditures in regional accounting is rather problematic. Alternative treatments are to attribute final expenditures to the region in which the expenditure was incurred, or to the region in which the beneficiaries reside, or even to consider the Commonwealth government consumer unit as extra-territorial and therefore to exclude it from all regions. For practical reasons the first approach has been adopted in this publication, although it still required extensive use of indirect indicators. An implication is that a large proportion of the consumption of Commonwealth Government services is included in SFD for the ACT, inflating the balancing item for that territory. If data had been available to allocate Commonwealth final consumption expenditure to end users, the balancing item for the ACT would be a much smaller negative because the provision of the services would be regarded as an interstate export instead. Estimates for Commonwealth government expenditures in the States on both an annual and quarterly basis therefore have to be treated with considerable caution. The wages and salaries component of Commonwealth government final consumption expenditure was directly apportioned to States using data from the ABS Survey of Employment and Earnings and information supplied by the Department of Defence. Expenditures on goods and services classified to defence were allocated according to population while non-defence purchases were allocated according to Commonwealth general government employment by State and Territory.

15. For Commonwealth general government gross fixed capital expenditure, Australia-level estimates were first subdivided into expenditure on construction and expenditure on equipment. The construction expenditure component for years since 1986-87 was allocated to States and Territories using data for projected construction expenditure in each State and Territory, published jointly by the Department of Administrative Services and the Department of Industry, Technology and Commerce. In the absence of these data for prior years, population by State and Territory was used to allocate the Australia-level estimate. Expenditure on equipment has been allocated using Commonwealth general government employment by State and Territory.

16. For Commonwealth public enterprise gross fixed capital expenditure, a variety of allocators has been applied at the individual enterprise level. Direct allocators have been used in a few cases where

enterprises operated wholly in one State or Territory. State-level direct indicators were available for larger enterprises from either the ABS Engineering Construction Survey (for Telstra) or published accounts (e.g. Federal Airports Commission). Indirect indicators were used to allocate purchases of equipment: for example, purchases of ships and aircraft were allocated using general freight and passenger activity through ports and airports in each State and Territory, consistent with the treatment adopted for the allocation of gross operating surplus.

Constant price estimates of GSP(I)

17. The estimates of gross State product at average 1989-90 prices presented in this publication are derived by revaluing current-price, income-based estimates of gross state product GSP(I), using deflators which are compiled using the available data on the composition of expenditures on State production and movements in associated prices. For a more complete description of why this approach to the derivation of a constant price estimate of GSP has been adopted and details of the data sources and the methods used, see the Technical Note on page vi of this publication and/or the Technical Note in either the September or December quarter 1994 issues of *Australian National Accounts: State Accounts* (5242.0).

18. A lack of data means that it is not possible to derive estimates at the State level equivalent to the aggregate Australian estimates of expenditure on gross domestic product (GDP(E)). While the components of State final demand (SFD) and recorded trade estimates of international merchandise trade by State are available, there are no complete estimates of international trade in services; interstate trade in goods and services; or change in stocks. Hence, a State-based constant price GSP(E) measure cannot be derived by a similar methodology to that adopted at the Australian level in the derivation of constant price GDP(E). For reasons described in the Technical Note referred to above, constant price estimates of the components of GDP(I) and GSP(I) cannot be derived. In the absence of data for the derivation of production-based estimates of GSP(P), the only currently practical strategy for the derivation of constant price estimates of GSP is revaluation of the aggregate current price GSP(I) estimates.

19. In order to make maximum use of the incomplete expenditure data and limited price data available at the State level, an approach is adopted which essentially involves deriving the best possible current and constant price estimates of subsets of expenditure that encompass most, but not all, of GSP. For each State, current price estimates of identified components of international and interstate trade and increase in stocks are added to the current price estimates of SFD and, similarly, the constant price estimates of those components are added to the constant price estimates of SFD. The quotient derived by dividing the aggregate constant price estimates into the aggregate current price estimates is a Paasche (current-weighted) price

index. It is this price index which is used to revalue the current price estimates of GSP(I).

20. It is crucial to identify separately those components for which the deflators deviate significantly from the average, since the method adopted effectively attributes the weighted average deflator to the unidentified components. There is an assumption underlying the approach adopted in deriving the aggregate State deflators that price competition will imply that the available national price indicators are reasonably indicative at the State level. This is a less distorting assumption if the price indicators are weighted together at a reasonable level of commodity disaggregation, and implies deriving the current and constant price estimates at as fine a level as possible.

21. Despite the fact that as broad a range of information as possible has been drawn on in this estimation procedure, the aggregate current and constant price estimates of expenditures used in the derivation of this deflator are not considered to be complete measures. They merely serve to produce the best deflators and therefore the most reliable estimates of constant price GSP(I) that the available data and resources allow. For this reason, they are regarded as experimental estimates. During the next few quarters, the accuracy and reliability of the constant price GSP(I) estimates will be assessed against the uses to which these statistics are put.

Changes in this issue

22. Estimates of gross State product at average 1989-90 prices are presented for the first time in this issue (see Tables 1 and 2), although such estimates were initially released in the September quarter 1994 issue of *Australian National Accounts: State Accounts* (5242.0). See paragraphs 17 to 21 for a brief description of the sources and methods used to compile these estimates. The summary tables containing the expenditure components of State final demand at both current and average 1989-90 prices (Tables 5 to 11 in the 1992-93 issue of this publication) have been consolidated into Tables 6 and 7 in this issue. As a result of the changes to the summary tables in Section 1, the table numbers for all tables in other Sections of this publication have been reduced by three.

23. National accounts industry statistics are now classified according to a new industrial classification - the Australian and New Zealand Standard Industrial Classification (ANZSIC). Consequently, the estimates of gross State product at factor cost by industry and principal components shown in Section 2, are classified by ANZSIC.

24. In the 1992-93 issue of this publication the method used for deriving constant price estimates of State and local government final consumption expenditure was changed for Victoria and Tasmania. The modified method has now been applied to all States and Territories. Redundancy payments are now deducted from current price values prior to deflation

and a constant price estimate of the redundancy payment liability is added to the result. The constant price estimates of the redundancy payments are derived by multiplying an employment estimate for the particular quarter by the redundancy payments made in the base year (1989-90) divided by the average employment in 1989-90. While these estimates of redundancy payment liabilities are not entirely satisfactory, the new method has the desirable effect of removing volatility caused by redundancy payments from the constant price estimates. (This change was introduced in the June quarter 1994 issue of the quarterly national accounts (5206.0).)

Revisions in this issue

25. Estimates have been revised to incorporate later information from taxation assessment statistics, the gross value of farm production series and other sources which normally become available by this time each year.

Accuracy of estimates

26. The estimates contained in this publication represent allocations of Australian estimates published in 5204.0. Therefore, they will reflect any inaccuracies in those estimates as well as inaccuracies introduced by any particular conceptual, methodological and data problems inherent in the allocation of Australian estimates to States. As such, the degree of accuracy and reliability will necessarily be lower than that for the counterpart Australian estimates.

27. Uniform methodologies and consistent data sources have been used for all States. Although there is no reason to expect that there would be any bias in the methodology used, there is some variation in both the quality of data between States (particularly where sample surveys are used) and the sensitivity of estimates to alternative concepts.

28. Detailed industry estimates for the Territories are likely to be less accurate than those for the States. For example, the adjustment of taxation statistics (the major data source for the unincorporated enterprises component of GOS) from a State office-of-assessment basis to the preferred State-of-residence basis is relatively more significant for the Australian Capital Territory than for the other States and the Northern Territory. For the Communications industry, data for the Australian Capital Territory are available only in combination with New South Wales; a similar problem exists for the Northern Territory which is combined with South Australia. The use of indirect allocators to separate the Territories has a far more significant effect on the relative errors for the Australian Capital Territory and the Northern Territory than for New South Wales and South Australia. Where sample surveys are used to collect data, standard errors are often higher for the Territories than for the States.

29. Estimates of GOS for the latest year rely on a range of broad activity indicators such as retail turnover, construction work done and persons employed. Therefore, they are subject to revision as

more suitable sources, such as taxation statistics and ABS economic census data, become available.

30. There have been a number of source data changes over the period covered in this publication which have adversely affected the accuracy of estimates of GOS by State and Territory. The usual range of taxation data for partnerships and trusts was not produced for the years 1987-88 and 1988-89. In addition, the accuracy of taxation data for partnerships and trusts from 1987-88 to 1990-91 was affected by incomplete statistical processing of returns by the Australian Taxation Office. Changes to the ABS manufacturing census since 1986-87 have resulted in the full range of data items required to calculate GOS being available only every three years rather than annually. Also receipts and expenses data by State for Telecom ceased to be available after 1987-88 as a result of the reorganisation of that organisation's accounting system. Hence estimates of gross operating surplus by industry by State for years 1987-88 to 1990-91 rely to a greater extent than usual on interpolation of allocations established for years prior to 1987-88 and post 1990-91. Care should be taken in interpreting movements over this period as well as in the most recent year.

31. Estimates of indirect taxes less subsidies, government final consumption expenditure, and general government and public enterprise gross fixed capital expenditure can be substantially affected by the indicators chosen to apportion the Commonwealth government component to States and Territories. Again, care is required when interpreting these estimates.

32. For years prior to 1983-84, State estimates of wages, salaries and supplements (particularly for individual industries) were affected by significant changes to source data over that period. For years since 1983-84, estimates of wages and salaries are based on the labour force survey and a large scale survey of employment and earnings. A small interim survey of earnings (which was not designed to produce accurate State estimates either at the industry or total level) and the labour force survey were used to prepare estimates of wages and salaries for the years 1981-82 and 1982-83. Estimates of wages, salaries and supplements, and therefore gross product at factor cost, are only included for all industries combined for the Northern Territory for years prior to 1983-84.

33. The incomplete nature of the price and expenditure data available at the State level for the derivation of the GSP(I) deflators and the generally lower level of accuracy of State data, referred to earlier, mean that there is greater scope for inaccuracy than in comparable estimates at the Australian level. The constant price estimates of GSP(I) are derived measures, calculated by adjusting the current price estimates using specially constructed State deflators. This means that the constant price estimates incorporate the combined effects of the inaccuracies in the current price estimates and those in the deflators.

These inaccuracies reflect a number of factors, including: higher relative sampling errors; the 'fuzziness' of some State data arising from reporting businesses and government agencies that operate across the country having difficulty allocating their activities by State; and the limited availability of source data on a State basis in a number of areas. The inaccuracies in the component value and price estimates may be compounded or offset in the process of deriving the constant price estimates.

34. In analysing the derived constant price estimates it is important to recognise the data limitations at the State level and to be aware that the accuracy of the estimates will not be as high as that of the corresponding national estimates. They represent a useful indicator of growth in the volume of State production, but are necessarily affected by the data limitations at the State level. The series are regarded as experimental.

Occasional Papers

35. Occasional Papers produced by officers within the national accounts area of the ABS report on various aspects of research being undertaken. They are not used for the release of official statistics and do not necessarily reflect the views of the ABS. The following Occasional Papers are available at ABS offices:

Studies in National Accounting: Current-Cost and Constant-Cost Depreciation and Net Capital Stock — Cherylee Bailey (1981/1)

The Accuracy and Reliability of the Quarterly Australian National Accounts — A. G. Johnson (1982/2)

State Accounts, Australia: Issues and Experimental Estimates — S. Burrell, J. Daniel, A. Johnson and R. Walters (1984/4)

The Effects of Rebasings the Constant Price Estimates of the Australian National Accounts — R. Dippelsman (1985/1)

Estimates of Depreciation and Capital Stock, Australia — R. Walters and R. Dippelsman (1985/3)

Occasional Paper: Estimates of Multifactor Productivity — C. Aspden (5233.0)

Occasional Paper: Productivity, Prices, Profits and Pay, 1964-65 to 1989-90 — I. Castles (5239.0)

Occasional Paper: Unpaid Work and the Australian Economy, 1992 (5240.0)

Occasional Paper: National Balance Sheets for Australia, Issues and Experimental Estimates, 1989 to 1992 (5241.0)

Related publications

36. As well as publications already mentioned, other national accounts and public finance publications which may be of interest include:

Australian National Accounts: State Accounts (5242.0) - issued quarterly

Australian National Accounts: National Income, Expenditure and Product (5204.0) - issued annually

Australian National Accounts: National Income, Expenditure and Product (5206.0) - issued quarterly

Australian National Accounts: Quarterly Data on Floppy Disk (5228.0) - issued quarterly

Australian National Accounts: Capital Stock (5221.0) - issued annually

Government Financial Estimates, Australia (5501.0) - issued annually

General information

37. Current publications produced by the ABS are listed in the *Catalogue of Publications and Products* (1101.0). The ABS also issues, on Tuesdays and Fridays, a *Release Advice* (1105.0) which lists publications to be released in the next few days. The Catalogue and Release Advice are available from any ABS office.

Symbols and other usages

n.a. not available

— nil or rounded to zero

Any discrepancies between totals and sums of components in the tables are due to rounding.



Recommended retail price: \$29.00



2522000007936
ISSN 0819-7423