



CENSUS
1996

Census of Population and Housing

Selected Social and Housing Characteristics for Statistical Local Areas

South Australia



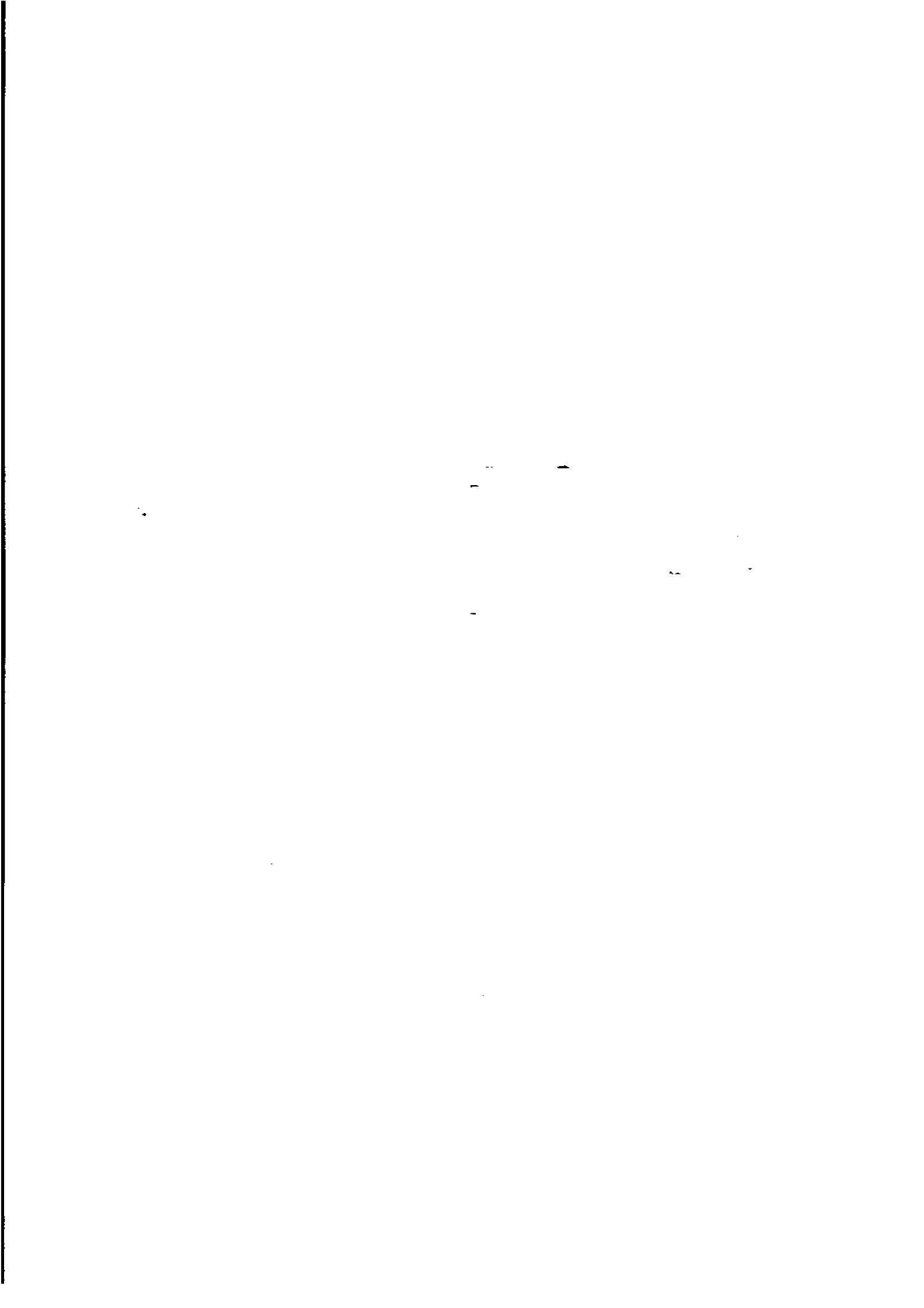

NEW ISSUE

**1996 Census of
Population and Housing**

**Selected Social and
Housing Characteristics
for Statistical Local Areas**

South Australia

**W. McLennan
Australian Statistician**

AUSTRALIAN BUREAU OF STATISTICS

EMBARGO: 11:30AM (CANBERRA TIME) TUE 15 JULY 1997

ABS Catalogue No. 2015.4

ISBN 0 642 23215 6

© Commonwealth of Australia 1997

This work is copyright. Apart from any use as permitted under the *Copyright Act 1968*, no part may be reproduced by any process without written permission from the Australian Government Publishing Service. Requests or inquiries concerning reproduction should be addressed to the Manager, Commonwealth Information Services, Australian Government Publishing Service, GPO Box 84, Canberra, ACT, 2601.

In all cases the ABS must be acknowledged as the source when reproducing or quoting any part of an ABS publication or other product.

Printed and bound by Australian Bureau of Statistics, Canberra

INQUIRIES

- For information about other ABS statistics and services, please refer to the back page of this publication.
- For further information about these statistics, contact ABS Client Services Section on Adelaide (08) 8237 7100.

CONTENTS

Page

Preface	v
---------------	---

COMMENTARY

Summary of findings	1
---------------------------	---

TABLES

Selected characteristics: Statistical Local Areas (SLAs)

1	Social characteristics	5
2	Housing characteristics	12

SLA rankings

3	Total number of persons	19
4	Median age	20
5	Median personal weekly income	21
6	Percentage full home ownership	22

Basic community profile — demographic, social and housing characteristics

B01	Selected characteristics	23
B02	State of usual residence census night by sex	24
B03	Age by sex	25
B04	Age by registered marital status by sex	26
B05	Birthplace (countries) by sex	27
B06	Birthplace (regions) by sex	28
B07	Birthplace of mother by birthplace of father	29
B08	Language spoken at home by sex	30
B09	Proficiency in English by year of arrival	31
B10	Religion by sex	32
B11	Type of educational institution attending (full/part-time) by sex	33
B12	Age left school by sex	34
B13	Weekly individual income by age by sex	35
B14	Dwelling structure by tenure type	37
B15	Persons in occupied private dwellings by dwelling structure	38
B16	Dwelling structure by dwelling location	39

ADDITIONAL INFORMATION

Explanatory notes	40
Appendix: Census products and services	43
Glossary	46

MAPS

South Australia, Statistical Divisions	49
South Australia, Statistical Subdivisions and Statistical Local Areas	50
South Australia, Enlargement 1 Statistical Subdivisions and Statistical Local Areas	52
South Australia, Enlargement 2 Statistical Subdivisions and Statistical Local Areas	54

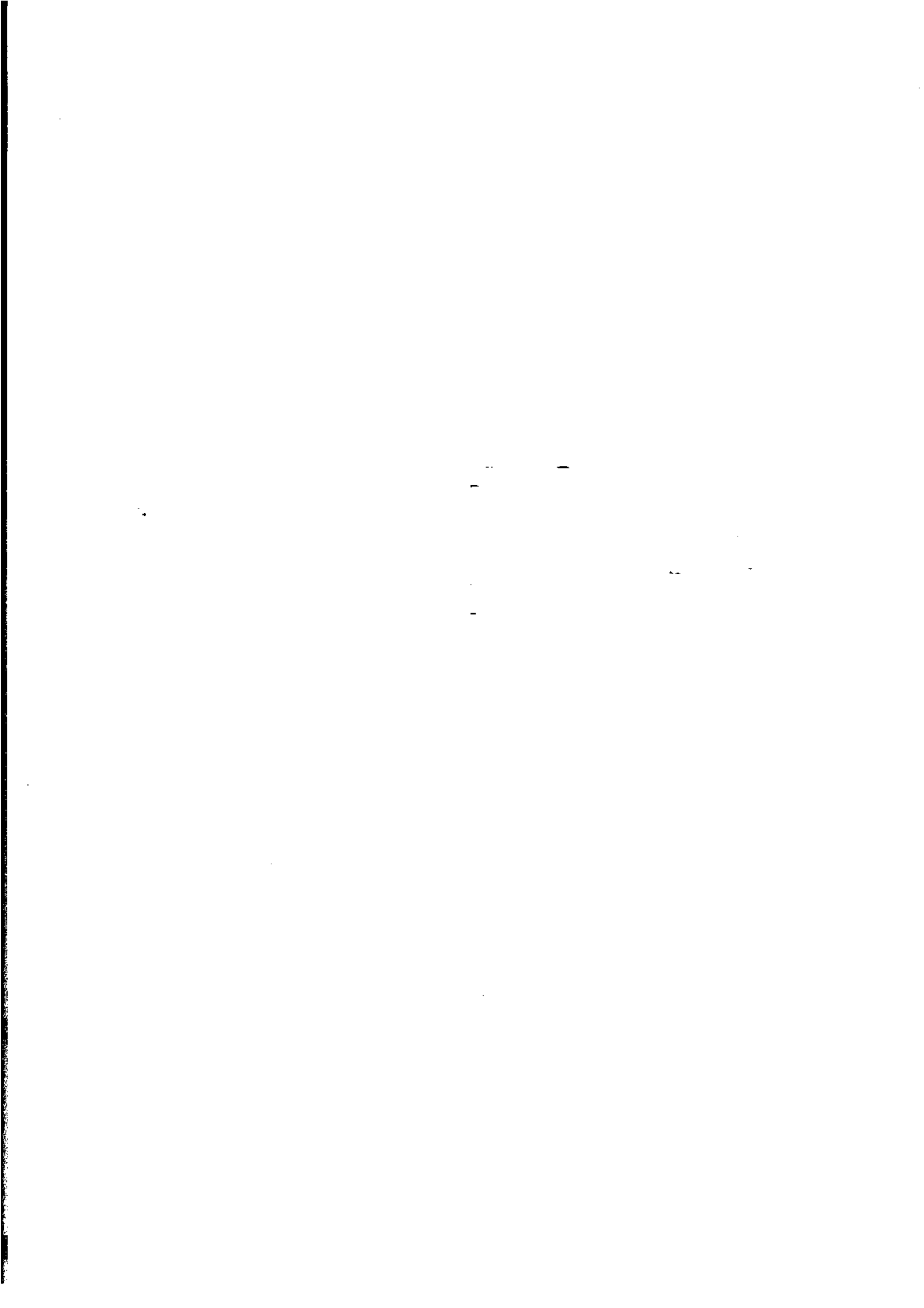

PREFACE

This publication presents a range of social and housing statistics produced from the 1996 Census of Population and Housing for South Australia and its regions. Together with census population counts, it includes tables of selected census data which describe the characteristics of people living in each area and their housing arrangements. Similar publications are available for each State/Territory, and nationally.

Detailed characteristics from the 1996 Census are being released in two stages. The first release consists of demographic, social and housing data. The second release, comprising family and labour force related data, will be provided progressively State by State from August 1997.

The data presented in this publication relate to where people were enumerated on census night. They should not be confused with the official estimated resident population (ERP) figures, which are derived by including in the census usual residence counts the following:

- estimates of Australians overseas;
- an adjustment for estimated underenumeration; and
- adjustments for births, deaths and migration, between 30 June and 6 August 1996.

Census data presented in this publication represent only a selection of the full range of statistics that could be derived from the census. For further information about other census or ABS data refer to the Appendix — Census Products and Services, or the *Directory of Census Statistics* (Cat. no. 2910.0). Concepts and definitions used in this publication are explained in the Glossary and more detailed information is available in the *Census Dictionary* (Cat. no. 2901.0).

W. McLennan
Australian Statistician

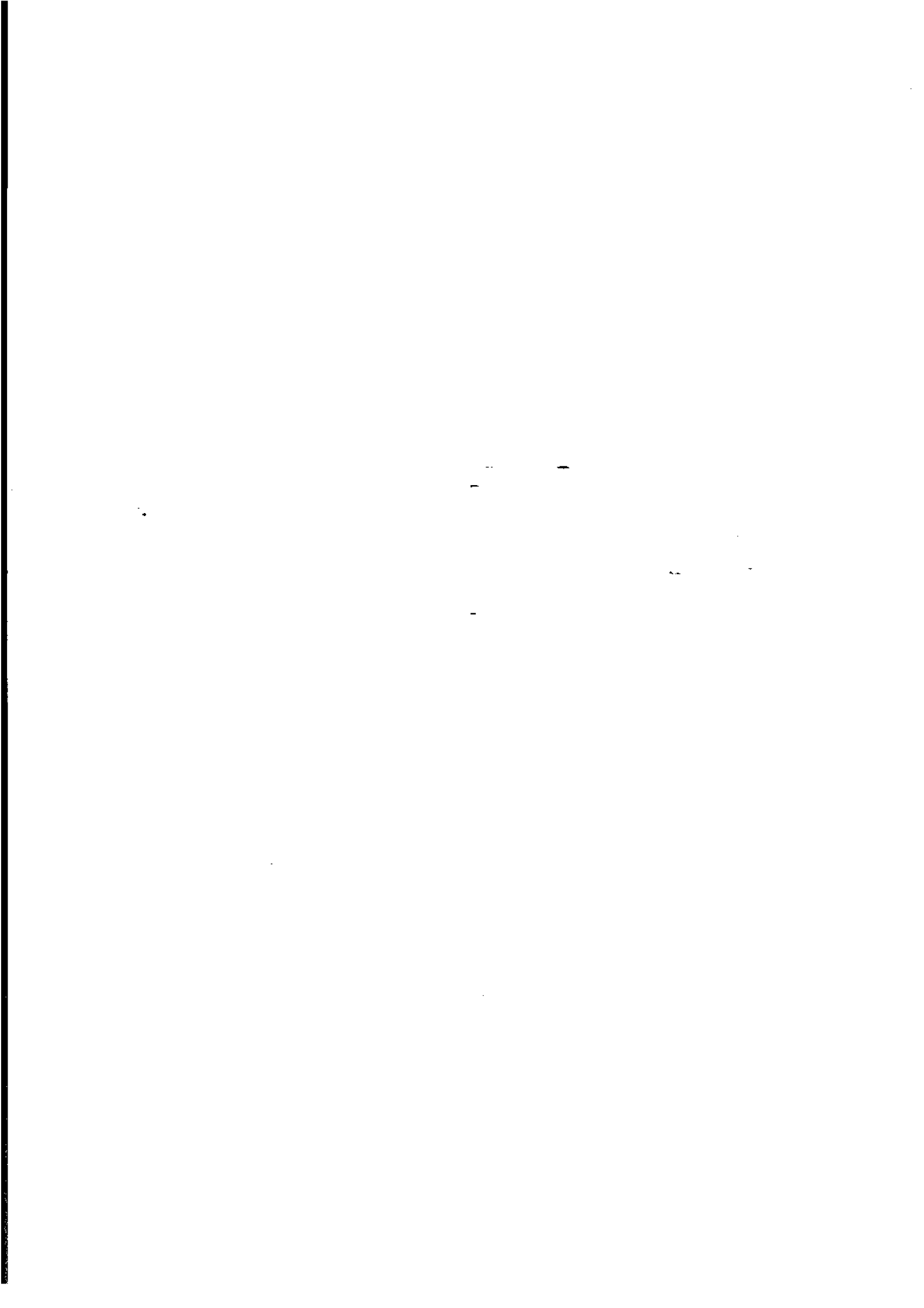

SUMMARY OF FINDINGS

.....

STATE OVERVIEW

The 1996 Census of Population and Housing counted 1,427,936 people in South Australia (SA) on census night, 95.9% (1,368,845) of whom were counted at home. There was an increase in the population of 2.0% since the 1991 Census when 1,400,622 people were counted in the State.

The number of people counted in occupied private dwellings increased by 2.2%, from 1,358,173 to 1,388,094, between 1991 and 1996. Over the same period, the average number of people per occupied private dwelling declined, from 2.7 to 2.6 people per dwelling.

AGE

The 1996 median age was 35 years, rising from 33 in 1991, indicating that the State's population is ageing. Just over one-fifth (20.7%) of the SA population (excluding overseas visitors) in 1996 were aged 0–14 years, 13.7% were aged 15–24, 30.3% were aged 25–44, 21.4% were aged 45–64 and 13.9% were aged 65 years and over.

BIRTHPLACE

About three-quarters (75.5%) of the people counted in SA were Australian-born. Of those people who were born overseas, nearly half (47.9%) were from the United Kingdom, Ireland or New Zealand. Italy, Germany, Greece, Viet Nam, the Netherlands and Poland were the other countries in which the highest numbers of people were born.

INDIGENOUS ORIGIN

The number of people who reported being of Indigenous origin increased by 25.9% between 1991 and 1996, from 16,232 to 20,442. As a proportion of the SA population, the Indigenous representation increased from 1.2% in 1991 to 1.4% in 1996. This increase is partly explained by people's increased willingness to declare their Indigenous origin.

EDUCATION

A total of 81,121 people, representing 5.7% of the total SA population participated in post-secondary education, attending a Technical or Further Educational institution, university or other tertiary institution.

INCOME

The median weekly personal income for people aged 15 years and over in 1996 was \$267 (approximately \$13,884 p.a.). In comparison, the SA median weekly income in 1991 was \$244 (approximately \$12,688 p.a.).

DWELLINGS

Just over two-fifths (40.3%) of the occupied private dwellings counted in SA were owned by their occupants, 27.4% were being purchased and 27.9% were rented. These levels were similar to those of 1991.

REGIONAL OVERVIEW

SEX

There were slightly more females (50.8%) than males (49.2%) counted in SA in 1996, compared to 50.7% and 49.3% respectively in 1991.

However, at the Statistical Subdivision (SSD) level, imbalances in the sex ratios were greater. The Adelaide SSDs of Eastern (52.2% females), Southern (51.7%) and Western (51.4%) recorded the highest percentages of females, whereas the arid Far North registered the lowest (41.5%).

At the Statistical Local Area (SLA) level, females tended to be concentrated in inner city areas to the east and south, especially Kensington and Norwood (55.2%), Payneham (54.7%), Unley (54.1%) and Walkerville (54.0%) and to a lesser extent in the SLAs to the south of Adelaide and Victor Harbor. On the other hand, the highest percentages of males were in non-metropolitan areas associated with the mining industry: notably Unincorporated Pirie (62.9%), Unincorporated Far North (59.8%) and Roxby Downs (58.6%).

AGE

In 1996 at the Statistical Division (SD) level, median ages ranged from 33 years in Northern to 39 years in Yorke and Lower North SD, whereas in 1991 the range had been 31 years (in both Northern and South East SDs) to 37 years (in Yorke and Lower North). The highest percentage of people aged 65 years and over were recorded in Yorke and Lower North (18.1%), while the lowest was in Northern (11.0%). These SDs also recorded the highest and lowest percentages of people in this age group in 1991, although with lower figures (16.7% and 9.5% respectively).

The highest median ages as well as the highest percentages of people aged 65 years and over, were recorded in the SSDs of Yorke (42 years and 20.6% respectively) and Fleurieu (40 years and 20.8%). On the other hand, Far North SSD recorded both the lowest median age (31 years) and the lowest percentage of people aged 65 years and over (5.2%). Between 1991 and 1996 the greatest increases in the numbers of people aged 65 years and over occurred in Onkaparinga (24.7%) and Northern SSDs (24.3%).

The highest median ages were recorded in many of the SLAs on Yorke Peninsula — Port Broughton (47 years), Yorketown (45), Wallaroo and Minlaton (both 44), and in Victor Harbor (45) and Brighton (44). In contrast, SLAs which recorded the lowest median ages were more dispersed: Roxby Downs (28), and Unincorporated Far North (30), along with the northern Adelaide areas of Salisbury and Munno Para (both 30).

As with higher median ages, coastal SLAs recorded the highest percentages of people aged 65 years and over, particularly Victor Harbor (28.5%), Brighton (26.3%), Port Broughton (24.5%), Wallaroo (24.4%) and Glenelg (24.3%). In contrast, 29 SLAs had less than 10% of their populations aged 65 years and over, low percentages being recorded in Roxby Downs (1.2%) and Unincorporated Far North (4.8%).

SUMMARY OF FINDINGS *continued*

BIRTHPLACE

Australian-born

Over 80% of the populations of all SDs, except Adelaide (71.9%) were Australian-born. Between 1991 and 1996, the percentages of people who were born in Australia increased in Whyalla (2.0 percentage points) and Northern (0.5) SSDs, but decreased in all other SSDs, Far North (-3.3) registering the largest decrease.

Overseas-born

Eleven SLAs recorded populations in which at least one-quarter of the people counted had been born overseas. These SLAs were located in the northern, western and eastern areas of Adelaide and in Coober Pedy (29.6%). Within Adelaide, Enfield - Part B (41.2%), Thebarton (32.4%), Campbelltown (30.1%) and Elizabeth (30.0%) had the highest concentrations of overseas-born people.

The highest percentages of people born in the United Kingdom, Ireland or New Zealand were enumerated in the Adelaide SLAs of Elizabeth (22.7%), Munno Para (19.8%) and Noarlunga (17.3%). People born in other countries were most concentrated in the SLAs Enfield - Part B (36.8%), Thebarton (27.1%), Coober Pedy (24.8%) and Campbelltown (23.4%).

SPEAKS ANOTHER LANGUAGE AT HOME

The majority (62.3%) of people aged five years and over, who reported speaking a language other than English at home, spoke Italian, Greek, German, Chinese languages or Vietnamese. The highest percentages of people who spoke other languages were counted in the SLAs of Enfield (44.0%), Thebarton (39.0%), Campbelltown (32.0%) and Coober Pedy (29.7%). In contrast, in nearly 70% of the SLAs, less than 5% of the population spoke a language other than English at home. The proportion of people speaking other languages either remained constant or decreased in all SSDs of SA, the greatest decrease being registered in Far North (-12.3 percentage points).

INDIGENOUS ORIGIN

In 1996, the SSDs with the greatest numbers of Indigenous people were Northern (4,162), Far North (2,735), Western (2,500) and Flinders Ranges (2,329).

The increase since 1991 in the numbers of people reporting to be of Indigenous origin was unevenly distributed. In one-half (10) of the SSDs the numbers increased by 30% or more. Significant increases were recorded in Southern (43.0%, from 1,194 to 1,708) and Northern (40.9%, from 2,953 to 4,162).

SLAs with the highest proportions of people of Indigenous origin were in the non-metropolitan areas of Unincorporated Far North (36.4%), Unincorporated West Coast (34.6%) and Ceduna (22.3%). However, in over 80% of the SLAs in SA, less than 2% of the population reported being of Indigenous origin.

INCOME

Median weekly personal income levels for people aged 15 years and over ranged from \$216 in Yorke and Lower North to \$288 in South East SD.

SUMMARY OF FINDINGS *continued*

.....

INCOME *continued*

At the SSD level, Far North (\$353) and Eastern (\$312) recorded the highest median incomes and Yorke (\$198) recorded the lowest. Between 1991 and 1996, incomes increased most in Upper South East SSD (34.4%) and decreased slightly in Flinders Ranges SSD (-0.7%).

At the SLA level, the highest median incomes were recorded in the non-metropolitan areas of Roxby Downs (\$672), Unincorporated Far North (\$396) and Unincorporated Flinders Ranges (\$379), as well as the Adelaide areas of Burnside (\$363), Stirling (\$363), Happy Valley (\$357) and Walkerville (\$356). Enfield - Part B (\$177) recorded the lowest median income. However, apart from Elizabeth (\$192), all of the other 16 SLAs with median incomes below \$200 were outside Adelaide.

TENURE TYPE

Levels of home ownership varied widely across SA, ranging from 24.4% in Whyalla SSD to 58.9% in Yorke SSD.

At the SLA level, Orroroo (67.6%), Bute (66.9%), Port Broughton (66.2%) and Carrieton (66.1%) recorded the highest levels of home ownership. As with these SLAs, all of the other nine areas with a home ownership level above 60% were outside Adelaide.

The seven SLAs in which more than 40% of the occupied private dwellings were being purchased were all located within Adelaide or Outer Adelaide SDs. Of these, Mallala (47.8%), Happy Valley (46.7%) and Munno Para (45.3%) had the highest levels.

Three of the SLAs where the majority of occupied private dwellings were rented were in Adelaide: Adelaide (57.7%), Enfield - Part B (56.8%) and Kensington and Norwood (51.0%). The other SLAs were Unincorporated Flinders Ranges (64.7%) and Unincorporated Far North (54.1%).

RENT PAYMENTS

The median rent payment for SA increased by 8.4% since the 1991 Census, rising from \$83 in 1991 to \$90 per week in 1996.

Nine SLAs, all of which were in Adelaide, recorded median rent payments of \$120 or more per week and in 30 regional SLAs median rents were \$50 or less. Stirling (\$145) and Happy Valley (\$140) recorded the highest median rent payments, while Carrieton (\$12) and Robertstown (\$15) recorded the lowest.

HOUSING LOAN REPAYMENTS

Between 1991 and 1996, the median housing loan repayment for the State increased by 37.1%, from \$474 to \$650 per month.

Apart from Gumeracha (\$758), all other 17 SLAs with median monthly housing loan repayments of \$700 or more were located in Adelaide SD. SLAs with the highest monthly median repayments were clustered in eastern Adelaide, particularly in Walkerville (\$950), Adelaide (\$943), Kensington and Norwood (\$912), and Burnside (\$900). On the other hand SLAs with the lowest median repayments were more dispersed: Unincorporated Pirie (\$241), Hallett (\$282), Browns Well (\$284) and Spalding (\$300).

SOCIAL CHARACTERISTICS—1996 and 1991 Censuses

Statistical Division (SD), Statistical Subdivision (SSD), and Statistical Local Area (SLA)	Male	Female	Persons	Median age (years)	Prop'n of pop'n 65 years & over (%)	Indigenous origin	Australian- born	O'seas-born (UK, Ireland & NZ)	O'seas-born (Other)	Speaks other language at home (5 years & over)	Median personal weekly income (\$)
ADELAIDE (SD)											
Northern (SSD)											
Elizabeth (C)	12 542	13 310	25 852	33	14.6	616	17 059	5 874	1 872	1 512	192
Enfield (C) - Pt A	21 736	22 602	44 338	36	18.7	877	31 602	3 694	7 462	8 070	212
Gawler (M)	8 018	8 638	16 656	35	14.4	140	12 694	2 585	858	618	248
Munno Para (C)	18 894	18 740	37 634	30	6.6	501	26 010	7 468	3 058	3 214	257
Salisbury (C)	53 992	54 473	108 465	30	7.5	1 531	74 475	15 348	15 472	16 868	269
Tea Tree Gully (C)	45 310	46 877	92 187	33	7.9	497	66 859	14 183	8 957	8 265	328
Total Northern (SSD) 1996	160 492	164 640	325 132	32	10.0	4 162	228 699	49 152	37 679	38 547	263
Total Northern (SSD) 1991	154 282	156 894	311 176	30	8.4	2 953	217 111	53 731	36 013	37 776	257
Western (SSD)											
Enfield (C) - Pt B	7 593	7 970	15 563	35	18.5	332	8 698	686	5 726	6 370	177
Henley & Grange (C)	6 735	7 076	13 811	39	19.1	85	10 496	1 297	1 437	1 415	293
Hindmarsh and Woodville (C)	41 288	43 869	85 157	37	18.4	939	58 963	4 948	18 520	22 872	239
Port Adelaide (C)	18 471	19 088	37 559	36	16.0	741	28 007	3 333	4 913	5 340	237
Thebarton (M)	3 690	3 840	7 530	34	15.3	96	4 807	394	2 042	2 785	226
West Torrens (C)	20 341	21 814	42 155	38	20.6	307	30 531	2 648	7 229	8 839	260
Unincorp. Western	20	6	26	43	—	—	19	6	—	—	437
Total Western (SSD) 1996	98 138	103 663	201 801	37	18.3	2 500	141 521	13 312	39 867	47 621	238
Total Western (SSD) 1991	100 699	105 444	206 143	35	17.0	1 985	146 734	15 337	40 425	49 881	221
Eastern (SSD)											
Adelaide (C)	8 677	7 438	16 115	34	14.4	170	10 252	1 604	2 372	2 087	320
Burnside (C)	17 931	20 654	38 585	40	19.1	86	28 323	3 042	5 950	5 355	363
Campbelltown (C)	21 261	22 771	44 032	36	14.9	231	29 673	2 920	10 323	13 279	266
East Torrens (DC)	3 453	3 200	6 653	35	6.9	45	4 985	538	948	906	345
Kensington & Norwood (C)	4 009	4 943	8 952	35	18.1	32	6 411	830	1 399	1 334	298
Payneham (C)	6 916	8 342	15 258	39	23.2	90	10 430	1 024	3 307	4 038	251
Prospect (C)	8 987	9 519	18 516	34	15.1	158	13 538	1 400	2 885	3 467	318
St Peters (M)	3 973	4 200	8 173	34	15.6	23	5 843	647	1 356	1 468	315
Stirling (DC)	7 893	8 257	16 150	36	8.3	42	12 562	1 893	1 210	659	363
Unley (C)	16 117	18 980	35 097	36	16.5	115	26 342	2 577	4 799	5 150	338
Walkerville (M)	3 062	3 634	6 726	42	21.9	25	5 109	641	770	713	356
Total Eastern (SSD) 1996	102 319	111 938	214 257	36	16.1	1 017	153 468	17 116	95 319	38 456	312
Total Eastern (SSD) 1991	101 441	110 578	212 019	35	15.8	816	153 591	18 794	35 050	39 816	281
Southern (SSD)											
Brighton (C)	8 406	9 743	18 149	44	26.3	100	13 870	2 167	1 302	954	275
Glennelg (C)	6 036	6 946	12 982	40	24.3	51	9 701	1 451	1 055	790	315

SOCIAL CHARACTERISTICS—1996 and 1991 Censuses *continued*

Statistical Division (SD), Statistical Subdivision (SSD), and Statistical Local Area (SLA)	Male	Female	Persons	Median age (years)	Proportion of pop'n 65 years & over (%)	Indigenous origin	Australian- born	O'seas-born (UK, Ireland & NZ)	O'seas-born (Other)	Speaks other language at home (5 years & over)	Median personal weekly income (\$)
Happy Valley (C)	17 970	18 346	36 316	33	6.1	98	28 711	4 093	2 788	2 176	357
Marion (C)	35 452	38 865	74 317	37	17.1	476	55 551	8 044	8 262	7 891	264
Mitcham (C)	28 279	31 010	59 289	38	17.4	174	45 592	5 196	6 811	6 151	306
Noarlunga (C)	43 994	45 383	89 377	32	9.4	733	64 825	15 494	6 563	5 045	266
Willunga (DC)	7 106	7 128	14 234	35	12.2	76	10 529	2 388	839	606	256
Total Southern (SSD) 1996	147 243	157 421	304 664	35	14.2	1 708	228 779	38 833	27 620	23 613	284
Total Southern (SSD) 1991	142 542	151 717	294 259	34	13.1	1 194	222 055	40 783	27 097	24 143	267
TOTAL ADELAIDE (SD) 1996	508 192	537 662	1 045 854	35	14.1	9 387	752 467	118 413	140 485	148 237	273
TOTAL ADELAIDE (SD) 1991	498 964	524 633	1 023 597	33	13.0	6 948	739 491	128 645	138 585	151 616	256
OUTER ADELAIDE (SD)											
Barossa (SSD)	3 416	3 536	6 952	36	15.2	27	6 197	322	202	187	296
Angaston (DC)	2 514	2 477	4 991	35	9.2	20	3 876	741	210	128	296
Barossa (DC)	3 036	2 998	6 034	35	8.0	17	4 762	854	293	192	316
Gumeracha (DC)	1 653	1 671	3 324	36	14.6	36	2 805	337	111	58	236
Kapunda (DC)	2 995	2 897	5 892	33	8.0	45	4 782	658	239	193	279
Light (DC)	3 448	3 313	6 761	32	7.3	57	5 338	795	402	380	278
Mailaila (DC)	1 141	1 108	2 249	37	11.9	14	1 835	274	79	70	252
Mount Pleasant (DC)	2 003	2 111	4 114	38	18.3	19	3 620	191	175	157	297
Tanunda (DC)	20 206	20 111	40 317	35	11.1	235	33 215	4 172	1 711	1 365	285
Total Barossa (SSD) 1996	18 596	18 373	36 969	33	10.9	149	30 661	4 009	1 761	1 675	243
Total Barossa (SSD) 1991											
Kangaroo Island (SSD)											
Dudley (DC)	372	323	695	42	14.4	—	542	82	38	13	221
Kingscote (DC)	1 772	1 651	3 423	36	11.7	30	2 989	229	97	46	243
Total Kangaroo Island (SSD) 1996	2 144	1 974	4 118	36	12.1	30	3 531	311	135	59	239
Total Kangaroo Island (SSD) 1991	1 995	1 907	3 902	34	12.2	20	3 435	260	149	84	185
Onkaparinga (SSD)											
Mount Barker (DC)	9 934	10 369	20 303	33	9.6	108	16 963	1 805	1 002	678	288
Onkaparinga (DC)	3 734	3 851	7 585	34	11.0	34	6 470	573	341	251	293
Total Onkaparinga (SSD) 1996	13 668	14 220	27 888	33	10.0	142	23 433	2 378	1 343	929	289
Total Onkaparinga (SSD) 1991	12 370	12 578	24 948	31	8.9	96	21 078	2 173	1 295	944	265
Fleurieu (SSD)											
Port Elliot & Goodwa (DC)	3 902	4 036	7 938	41	21.0	74	6 162	1 105	391	256	197
Strathalbyn (DC)	3 403	3 453	6 856	36	13.7	34	5 852	595	227	142	258

Statistical Division (SD), Statistical Subdivision (SSD), and Statistical Local Area (SLA)	Male	Female	Persons	Median age (years)	Proportion of pop'n 65 years & over (%)	Indigenous origin	Australian- born	O'seas-born (UK, Ireland & NZ)	O'seas-born (Other)	Speaks other language at home (5 years & over)	Median personal weekly income (\$)
Victor Harbor (DC)	4 153	4 503	8 656	45	28.5	73	6 993	999	334	215	212
Yankalilla (DC)	1 833	1 705	3 538	39	15.0	13	2 694	467	141	81	233
Total Fleurieu (SSD) 1996	13 291	13 697	26 988	40	20.8	194	21 701	3 166	1 093	694	219
Total Fleurieu (SSD) 1991	11 584	11 848	23 432	38	19.4	114	19 341	2 689	984	678	199
TOTAL OUTER ADELAIDE (SD) 1996	49 309	50 002	99 311	36	13.4	601	81 880	10 027	4 282	3 047	262
TOTAL OUTER ADELAIDE (SD) 1991	44 545	44 706	89 251	34	12.6	379	74 515	9 131	4 189	3 381	228
YORKE AND LOWER NORTH (SD)											
Yorke (SSD)											
Bute (DC)	517	445	962	36	10.4	5	891	39	19	8	264
Central Yorke Peninsula (DC)	2 526	2 431	4 957	40	18.9	261	4 435	281	110	78	211
Minlaton (DC)	1 128	1 088	2 216	44	22.9	27	1 977	160	35	13	199
Northern Yorke Peninsula (DC)	3 709	3 885	7 594	40	20.3	81	6 496	636	159	161	199
Port Broughton (DC)	657	654	1 311	47	24.5	—	1 202	63	22	9	193
Wallaroo (M)	1 117	1 172	2 289	44	24.4	11	1 998	149	61	44	183
Warooka (DC)	594	503	1 097	40	16.2	4	917	68	58	35	191
Yorkestown (DC)	1 416	1 402	2 818	45	22.6	24	2 500	186	61	30	196
Unincorp. Yorke	—	—	—	—	—	—	—	—	—	—	—
Total Yorke (SSD) 1996	11 664	11 580	23 244	42	20.6	413	20 416	1 582	525	378	198
Total Yorke (SSD) 1991	11 625	11 523	23 148	39	18.9	294	20 831	1 543	539	370	182
Lower North (SSD)											
Blyth-Snowtown (DC)	1 003	967	1 970	36	14.3	14	1 816	75	27	16	244
Burra Burra (DC)	916	908	1 824	36	13.4	17	1 625	99	38	13	247
Clare (DC)	2 063	2 114	4 177	37	15.2	25	3 693	235	95	65	275
Eudunda (DC)	682	628	1 310	38	16.6	11	1 166	67	32	37	203
Riverton (DC)	792	804	1 596	37	17.0	8	1 329	163	47	27	237
Robertstown (DC)	392	329	721	36	13.5	5	644	45	18	18	180
Saddledworth & Auburn (DC)	1 051	985	2 046	38	13.5	9	1 812	157	43	45	270
Spalding (DC)	241	217	458	37	14.4	3	425	15	7	5	230
Wakefield Plains (DC)	2 241	2 213	4 454	37	15.9	18	3 859	336	136	74	229
Total Lower North (SSD) 1996	9 381	9 175	18 556	37	15.1	110	16 369	1 192	443	300	243
Total Lower North (SSD) 1991	9 390	9 316	18 706	34	14.0	107	16 866	1 190	443	334	200
TOTAL YORKE AND LOWER NORTH (SD) 1996	21 045	20 755	41 800	39	18.1	523	36 785	2 774	968	678	216
TOTAL YORKE AND LOWER NORTH (SD) 1991	21 015	20 839	41 854	37	16.7	401	37 697	2 733	982	704	189

SOCIAL CHARACTERISTICS—1996 and 1991 Censuses *continued*

Statistical Division (SD), Statistical Subdivision (SSD), and Statistical Local Area (SLA)	Male	Female	Persons	Median age (years)	Prop'n of pop'n 65 years & over (%)	Indigenous origin	Australian- born	O'seas-born (UK, Ireland & NZ)	O'seas-born (Other)	Speaks other language at home (5 years & over)	Median personal weekly income (\$)
MURRAY LANDS (SD)											
Riverland (SSD)											
Barmera (DC)	2 157	2 121	4 278	37	15.8	103	3 597	191	366	440	238
Berr (DC)	3 391	3 361	6 752	34	11.4	149	5 610	333	570	662	274
Browns Well (DC)	164	125	289	33	3.8	—	257	19	3	4	272
Loxton (DC)	3 530	3 306	6 836	36	14.5	55	6 182	220	246	294	264
Morgan (DC)	891	592	1 483	39	14.4	22	1 229	133	56	33	194
Paringa (DC)	948	805	1 753	36	10.0	21	1 475	68	93	95	314
Renmark (M)	3 941	3 894	7 835	35	14.1	105	6 393	325	822	1 091	244
Waikerie (DC)	2 448	2 265	4 713	36	14.7	47	4 145	180	216	184	259
Unincorp. Riverland	91	86	177	25	2.8	121	167	3	—	—	274
Total Riverland (SSD) 1996	17 561	16 555	34 116	35	13.6	623	29 055	1 472	2 372	2 803	256
Total Riverland (SSD) 1991	17 162	16 276	33 438	33	12.2	518	29 060	1 497	2 537	3 140	203
Murray Mallee (SSD)											
Coonalpyn Downs (DC)	729	654	1 383	35	9.6	9	1 298	46	20	16	266
Karoonda East Murray (DC)	719	604	1 323	37	13.8	7	1 232	41	16	11	194
Lameroo (DC)	636	598	1 234	35	12.5	5	1 183	21	15	7	261
Mannum (DC)	1 553	1 516	3 069	43	18.6	44	2 586	244	136	70	200
Meningie (DC)	1 967	1 859	3 826	34	12.7	271	3 427	163	113	94	218
Murray Bridge (RC)	7 918	7 975	15 893	34	13.3	623	13 862	698	681	609	238
Peake (DC)	390	354	744	35	9.0	6	708	11	15	7	233
Pinnaroo (DC)	560	514	1 074	38	18.2	9	989	39	20	14	237
Ridley-Truro (DC)	1 444	1 352	2 796	37	11.8	31	2 374	201	112	81	209
Unincorp. Murray Mallee	—	—	—	—	—	—	—	—	—	—	—
Total Murray Mallee (SSD) 1996	15 916	15 426	31 342	36	13.5	1 005	27 659	1 464	1 128	909	228
Total Murray Mallee (SSD) 1991	16 270	15 571	31 841	33	12.1	766	28 568	1 489	1 203	1 084	194
TOTAL MURRAY LANDS (SD) 1996											
	33 477	31 981	65 458	35	13.6	1 628	56 714	2 936	3 500	3 712	243
TOTAL MURRAY LANDS (SD) 1991											
	33 432	31 847	65 279	33	12.1	1 284	57 628	2 986	3 740	4 224	199
SOUTH EAST (SD)											
Upper South East (SSD)											
Lacepede (DC)	1 097	1 122	2 219	37	15.1	23	2 055	76	24	12	244
Lucindale (DC)	663	611	1 274	33	8.9	9	1 213	27	20	10	251
Naracoorte (M)	2 339	2 335	4 674	36	17.3	42	4 138	242	121	80	299
Naracoorte (DC)	979	899	1 878	35	7.6	17	1 752	49	45	26	315
Robe (DC)	654	623	1 277	38	15.5	7	1 146	79	35	21	263
Tatiara (DC)	3 470	3 190	6 660	33	11.5	45	6 210	158	156	93	307

SOCIAL CHARACTERISTICS—1996 and 1991 Censuses *continued*

Statistical Division (SD), Statistical Subdivision (SSD), and Statistical Local Area (SLA)	Male	Female	Persons	Median age (years)	Prop'n of pop'n 65 years & over (%)	Indigenous origin	Australian- born	O'seas-born (UK, Ireland & NZ)	O'seas-born (Other)	Speaks other language at home (5 years & over)	Median personal weekly income (\$)
Total Upper South East (SSD) 1996	9 202	8 780	17 982	35	13.1	143	16 514	631	401	242	290
Total Upper South East (SSD) 1991	9 404	9 067	18 471	33	11.7	147	17 196	701	450	291	216
Lower South East (SSD)											
Beachport (DC)	829	743	1 572	34	10.8	14	1 376	76	50	30	259
Millicent (DC)	3 653	3 594	7 247	34	13.1	95	6 178	422	312	222	259
Mount Gambier (C)	10 874	11 163	22 037	32	11.5	240	18 914	1 092	1 220	987	293
Mount Gambier (DC)	2 655	2 355	5 010	34	8.2	37	4 433	212	206	158	320
Penola (DC)	1 684	1 584	3 248	35	13.5	9	2 904	156	110	74	305
Port MacDonnell (DC)	1 276	1 154	2 430	35	11.5	21	2 178	92	67	31	251
Total Lower South East (SSD) 1996	20 951	20 593	41 544	33	11.5	416	35 983	2 050	1 965	1 502	287
Total Lower South East (SSD) 1991	20 862	20 502	41 364	31	10.3	312	36 587	2 175	2 099	1 794	252
TOTAL SOUTH EAST (SD) 1996	30 153	29 373	59 526	34	12.0	559	52 497	2 681	2 366	1 744	288
TOTAL SOUTH EAST (SD) 1991	30 266	29 569	59 835	31	10.8	459	53 783	2 876	2 549	2 085	238
EYRE (SD)											
Lincoln (SSD)											
Cleve (DC)	988	896	1 884	35	12.9	11	1 767	49	15	6	264
Elliston (DC)	664	548	1 212	35	9.2	14	1 142	34	19	18	242
Franklin Harbor (DC)	623	595	1 218	41	18.1	4	1 121	43	26	7	206
Kimba (DC)	638	586	1 224	36	14.1	5	1 140	29	17	8	274
Le Hunte (DC)	778	704	1 482	34	12.6	11	1 379	38	26	20	247
Lower Eyre Peninsula (DC)	2 052	1 807	3 859	35	11.5	50	3 444	179	102	68	235
Port Lincoln (C)	6 004	6 178	12 182	33	13.4	589	10 490	643	611	481	247
Turmbay Bay (DC)	1 335	1 218	2 553	39	17.8	16	2 332	118	40	19	216
Unincorp. Lincoln	16	15	31	33	12.9	—	26	—	—	—	180
Total Lincoln (SSD) 1996	13 098	12 547	25 645	35	13.5	700	22 841	1 133	856	627	242
Total Lincoln (SSD) 1991	13 098	12 506	25 604	32	11.8	569	23 143	1 178	923	741	194
West Coast (SSD)											
Ceduna (DC)	1 834	1 725	3 559	32	9.4	795	3 190	121	109	153	259
Streaky Bay (DC)	1 053	872	1 925	36	13.3	17	1 790	53	29	19	244
Unincorp. West Coast	407	331	738	31	5.4	255	658	24	18	162	227
Total West Coast (SSD) 1996	3 294	2 928	6 222	33	10.2	1 067	5 638	198	156	334	250
Total West Coast (SSD) 1991	3 367	2 997	6 364	31	9.0	903	5 846	233	164	462	209
TOTAL EYRE (SD) 1996	16 392	15 475	31 867	34	12.9	1 767	28 479	1 331	1 012	961	244
TOTAL EYRE (SD) 1991	16 465	15 503	31 968	32	11.2	1 472	28 989	1 411	1 087	1 203	197

SOCIAL CHARACTERISTICS—1996 and 1991 Censuses *continued*

Statistical Division (SD), Statistical Subdivision (SSD), and Statistical Local Area (SLA)	Male	Female	Persons	Median age (years)	Prop'n of pop'n 65 years & over (%)	Indigenous origin	Australian- born	O'seas-born (UK, Ireland & NZ)	O'seas-born (Other)	Speaks other language at home (5 years & over)	Median personal weekly income (\$)
NORTHERN (SD)											
Whyalla (SSD)											
Whyalla (C)	12 095	11 549	23 644	32	9.9	518	17 029	4 010	1 821	1 435	242
Unincorp. Whyalla	172	159	331	39	10.9	18	276	26	14	9	182
Total Whyalla (SSD) 1996	12 267	11 708	23 975	32	9.9	536	17 305	4 036	1 835	1 444	241
Total Whyalla (SSD) 1991	13 506	12 734	26 240	29	8.2	407	18 427	5 034	2 212	1 964	240
Pirie (SSD)											
Crystal Brook-Redhill (DC)	1 035	1 071	2 106	36	16.0	27	1 920	83	51	32	226
Hallett (DC)	284	256	540	39	10.0	3	451	37	13	3	193
Jamestown (DC)	1 063	1 093	2 156	36	17.3	12	1 991	76	33	15	257
Orroroo (DC)	436	446	882	39	19.8	7	817	20	14	9	255
Peterborough (M)	901	954	1 855	39	16.5	57	1 609	107	70	25	190
Peterborough (DC)	173	149	322	41	12.4	7	279	19	9	3	196
Pirie (DC)	739	703	1 442	35	9.9	14	1 281	48	82	96	235
Port Pirie (C)	6 848	7 112	13 960	35	14.4	225	12 461	486	581	651	202
Rocky River (DC)	1 128	1 080	2 208	36	14.5	15	1 979	113	58	30	215
Unincorp. Pirie	231	136	367	34	6.8	—	332	12	4	3	306
Total Pirie (SSD) 1996	12 838	13 000	25 838	36	14.6	367	23 120	1 001	915	867	212
Total Pirie (SSD) 1991	13 459	13 489	26 948	34	13.1	289	24 497	1 099	1 036	1 134	203
Flinders Ranges (SSD)											
Carrieton (DC)	90	73	163	38	11.7	—	153	4	3	—	291
Hawker (DC)	264	234	498	39	13.7	28	440	22	9	21	268
Kanyaka-Quorn (DC)	727	717	1 444	35	14.2	98	1 289	55	36	39	217
Mount Remarkable (DC)	1 550	1 487	3 037	39	15.3	46	2 748	107	90	49	226
Port Augusta (C)	7 224	7 020	14 244	32	10.4	1 917	12 441	662	477	526	247
Unincorp. Flinders Ranges	1 254	942	2 196	32	5.4	240	1 895	113	57	106	379
Total Flinders Ranges (SSD) 1996	11 109	10 473	21 582	34	10.9	2 329	18 966	963	672	741	251
Total Flinders Ranges (SSD) 1991	11 657	11 198	22 855	31	9.5	1 813	20 474	1 147	812	936	253
Far North (SSD)											
Cooper Pedy (DC)	1 775	1 409	3 184	40	9.5	418	1 757	152	790	895	192
Roxby Downs (M)	1 565	1 105	2 670	28	1.2	35	2 204	181	106	67	672
Unincorp. Far North	3 752	2 521	6 273	30	4.8	2 282	4 956	339	645	816	396
Total Far North (SSD) 1996	7 092	5 035	12 127	31	5.2	2 735	8 917	672	1 541	1 778	353
Total Far North (SSD) 1991	7 115	5 159	12 274	29	4.6	2 777	9 432	801	1 679	3 151	286

SOCIAL CHARACTERISTICS—1996 and 1991 Censuses *continued*

Statistical Division (SD), Statistical Subdivision (SSD), and Statistical Local Area (SLA)	Male	Female	Persons	Median age (years)	Prop'n of pop'n 65 years & over (%)	Indigenous origin	Australian- born	O'ceas-born (UK, Ireland & NZ)	O'ceas-born (Other)	Speaks other language at home (5 years & over)	Median personal weekly income (\$)
TOTAL NORTHERN (SD) 1996	43 306	40 216	83 522	33	11.0	5 967	68 308	6 672	4 963	4 830	243
TOTAL NORTHERN (SD) 1991	45 737	42 580	88 317	31	9.5	5 286	72 830	8 081	5 739	7 185	233
OFF-SHORE AREAS & MIGRATORY (SD)											
Off-Shore Areas & Migratory (SSD)											
Off-Shore Areas & Migratory	341	257	598	46	22.2	10	403	55	58	45	368
Total Off-Shore Areas & Migratory (SSD) 1996	341	257	598	46	22.2	10	403	55	58	45	368
Total Off-Shore Areas & Migratory (SSD) 1991	344	177	521	40	13.8	3	351	96	68	51	438
TOTAL OFF-SHORE AREAS & MIGRATORY (SD) 1996	341	257	598	46	22.2	10	403	55	58	45	368
TOTAL OFF-SHORE AREAS & MIGRATORY (SD) 1991	344	177	521	40	13.8	3	351	96	68	51	438
TOTAL SOUTH AUSTRALIA 1996	702 215	725 721	1 427 936	35	13.8	20 442	1 077 533	144 889	157 634	163 254	267
TOTAL SOUTH AUSTRALIA 1991	690 768	709 854	1 400 622	33	12.7	16 232	1 065 284	155 959	156 939	170 449	244

HOUSING CHARACTERISTICS—1996 and 1991 Censuses

OCCUPIED PRIVATE DWELLINGS

Statistical Division (SD), Statistical Subdivision (SSD), and Statistical Local Area (SLA)	Fully owned	Being purchased (incl. rent/buy)	Rented (includes rent free)	Other (incl. not statist)	Total occ. private dwellings	Median weekly rent (\$)	Median mthly housing loan repayments (\$)	Persons in occ. private dwellings	Unoccupied private dwellings	Non- private dwellings	Total dwellings
ADELAIDE (SD)											
Northern (SSD)											
Elizabeth (C)	2 514	2 907	4 592	364	10 377	71	477	25 482	741	16	11 134
Enfield (C) - Pt A	7 104	3 592	7 354	710	18 760	84	607	42 535	1 457	38	20 255
Gawler (M)	2 513	1 973	1 703	238	6 427	97	650	16 446	374	11	6 812
Munno Para (C)	3 279	5 885	3 444	390	12 998	84	628	37 462	688	3	13 689
Salisbury (C)	12 552	15 062	9 791	1 153	38 558	100	600	107 274	1 774	37	40 369
Tea Tree Gully (C)	12 810	13 219	5 654	1 162	32 845	130	693	91 474	1 428	18	34 291
Total Northern (SSD) 1996	40 772	42 638	32 538	4 017	119 965	90	621	320 673	6 462	123	126 550
Total Northern (SSD) 1991	35 136	39 096	29 612	3 680	107 524	80	458	306 912	4 546	96	112 166
Western (SSD)											
Enfield (C) - Pt B	1 744	721	3 608	274	6 347	72	532	15 381	420	7	6 774
Henley & Grange (C)	2 744	1 261	1 866	286	6 157	100	715	13 461	617	13	6 787
Hindmarsh and Woodville (C)	15 773	6 337	10 821	1 708	34 639	90	688	83 321	2 378	55	37 072
Port Adelaide (C)	5 940	4 327	4 497	707	15 471	88	650	36 716	1 158	46	16 675
Thebarton (M)	1 163	584	1 416	177	3 340	100	763	7 405	325	16	3 681
West Torrens (C)	8 161	3 452	6 164	1 099	18 876	95	659	40 957	1 549	30	20 455
Unincorp. Western	6	—	—	—	11	—	—	21	—	—	12
Total Western (SSD) 1996	35 531	16 682	28 377	4 251	84 841	90	650	197 262	6 447	167	91 456
Total Western (SSD) 1991	35 117	16 202	27 061	3 568	81 948	87	478	201 170	5 535	186	87 669
Eastern (SSD)											
Adelaide (C)	1 222	683	3 183	427	5 515	135	943	9 841	780	122	6 417
Burnside (C)	8 057	3 270	3 607	796	15 730	130	900	36 996	1 320	40	17 090
Campbelltown (C)	8 621	3 439	4 449	712	17 221	115	700	43 417	1 112	24	18 357
East Torrens (DC)	1 128	705	320	70	2 223	125	845	6 433	163	5	2 391
Kensington & Nonwood (C)	1 167	682	2 196	261	4 306	110	912	8 207	440	26	4 772
Payneham (C)	2 876	1 091	2 416	524	6 907	100	758	14 756	504	13	7 424
Prospect (C)	3 091	1 989	2 407	361	7 848	111	800	18 154	630	16	8 494
St Peters (M)	1 276	699	1 259	214	3 448	120	867	7 832	254	13	3 715
Stirling (DC)	2 503	2 380	631	214	5 728	145	760	16 009	404	6	6 138
Unley (C)	5 619	3 512	4 881	784	14 796	120	867	32 975	1 256	47	16 099
Walkerville (M)	1 364	471	780	174	2 789	107	950	6 304	232	7	3 028
Total Eastern (SSD) 1996	36 924	19 921	26 129	4 537	86 511	120	802	200 924	7 095	319	93 925
Total Eastern (SSD) 1991	35 073	18 987	23 395	4 111	81 566	110	583	197 811	6 362	351	88 279

HOUSING CHARACTERISTICS—1996 and 1991 Censuses *continued*

OCCUPIED PRIVATE DWELLINGS.....

Statistical Division (SD), Statistical Subdivision (SSD), and Statistical Local Area (SLA)	Fully owned	Being purchased (incl. rent/buy)	Rented (includes rent free)	Other (incl. not stated)	Total occ. private dwellings	Median weekly rent (\$)	Median mthly housing loan repayments (\$)	Persons in occ. private dwellings	Unoccupied private dwellings	Non- private dwellings	Total dwellings
Southern (SSD)											
Brighton (C)	3 883	1 673	1 978	503	8 037	105	700	17 185	721	16	8 774
Glenside (C)	2 335	1 099	2 371	462	6 267	110	773	11 994	828	40	7 135
Happy Valley (C)	4 629	5 708	1 516	380	12 233	140	700	36 204	563	3	12 799
Marion (C)	12 331	8 386	9 096	1 221	31 034	90	650	73 501	1 837	24	32 895
Mitcham (C)	11 597	6 313	4 333	904	23 147	120	758	57 100	1 579	42	24 768
Noarlunga (C)	10 141	13 728	8 141	1 182	33 192	101	634	88 793	1 934	24	35 150
Willunga (DC)	2 182	2 157	893	240	5 472	115	607	14 151	1 340	6	6 818
Total Southern (SSD) 1996	47 098	39 064	28 328	4 892	119 382	105	650	298 928	8 802	155	128 339
Total Southern (SSD) 1991	42 189	38 377	23 922	4 086	108 574	94	495	287 172	7 610	166	116 350
TOTAL ADELAIDE (SD) 1996	160 325	117 305	115 372	17 697	410 699	100	650	1 017 787	28 806	764	440 270
TOTAL ADELAIDE (SD) 1991	147 515	112 662	103 990	15 445	379 612	91	491	993 055	24 053	799	404 464
OUTER ADELAIDE (SD)											
Barossa (SSD)	1 263	614	722	111	2 710	88	565	6 798	206	13	2 929
Angaston (DC)	792	688	222	65	1 767	100	656	4 974	153	3	1 923
Barossa (DC)	946	851	251	55	2 103	110	758	5 999	167	3	2 273
Gumeracha (DC)	628	385	211	32	1 256	80	542	3 284	136	4	1 396
Kapunda (DC)	855	747	271	67	1 940	100	650	5 698	126	--	2 066
Light (DC)	839	1 112	261	114	2 326	100	650	6 725	274	3	2 603
Mallala (DC)	422	272	140	29	863	100	599	2 223	129	6	998
Mount Pleasant (DC)	815	397	309	63	1 584	115	650	3 920	122	15	1 721
Tanunda (DC)	6 560	5 066	2 387	536	14 549	99	650	39 621	1 313	47	15 909
Total Barossa (SSD) 1996	5 862	4 228	2 014	762	12 866	82	504	36 048	1 171	45	14 082
Total Barossa (SSD) 1991	5 862	4 228	2 014	762	12 866	82	504	36 048	1 171	45	14 082
Kangaroo Island (SSD)	154	72	48	11	285	83	507	653	265	8	558
Dudley (DC)	568	263	374	42	1 247	75	498	3 236	358	20	1 625
Kingscote (DC)	722	335	422	53	1 532	75	500	3 889	623	28	2 183
Total Kangaroo Island (SSD) 1996	662	300	357	114	1 433	67	409	3 775	572	13	2 018
Total Kangaroo Island (SSD) 1991	662	300	357	114	1 433	67	409	3 775	572	13	2 018
Onkaparinga (SSD)	2 686	2 775	1 746	243	7 460	111	674	20 122	582	10	8 052
Mount Barker (DC)	1 219	899	600	112	2 830	110	672	7 513	247	5	3 082
Onkaparinga (DC)	3 915	3 674	2 346	355	10 290	110	672	27 635	829	15	11 134
Total Onkaparinga (SSD) 1996	3 361	3 002	1 746	479	8 588	91	527	24 467	624	15	9 227
Total Onkaparinga (SSD) 1991	3 361	3 002	1 746	479	8 588	91	527	24 467	624	15	9 227

HOUSING CHARACTERISTICS—1996 and 1991 Censuses *continued*

OCCUPIED PRIVATE DWELLINGS.....

Statistical Division (SD), Statistical Subdivision (SSD), and Statistical Local Area (SLA)	Fully owned	Being purchased (incl. rent/buy)	Rented (includes rent free)	Other (incl. not stated)	Total occ. private dwellings	Median weekly rent (\$)	Median mthly housing loan repayments (\$)	Persons in occ. private dwellings	Unoccupied private dwellings	Non- private dwellings	Total dwellings
Fleurieu (SSD)											
Port Elliot & Goolwa (DC)	1 675	883	664	160	3 382	100	542	7 840	2 492	5	5 879
Strathalbyn (DC)	1 237	775	497	79	2 588	90	650	6 693	559	14	3 161
Victor Harbor (DC)	1 921	659	840	263	3 683	105	576	8 290	1 779	22	5 484
Yankalilla (DC)	681	372	304	63	1 420	80	542	3 408	1 088	3	2 511
Total Fleurieu (SSD) 1996	5 514	2 689	2 305	565	11 073	100	567	26 231	5 918	44	17 035
Total Fleurieu (SSD) 1991	4 718	2 173	1 703	656	9 250	83	449	22 745	5 270	45	14 565
TOTAL OUTER ADELAIDE (SD) 1996	16 711	11 764	7 460	1 509	37 444	100	650	97 376	8 683	134	46 261
TOTAL OUTER ADELAIDE (SD) 1991	14 603	9 703	5 820	2 011	32 137	84	495	87 035	7 637	118	39 892
YORKE AND LOWER NORTH (SD)											
Yorke (SSD)											
Bute (DC)	243	60	53	7	363	40	390	962	88	—	451
Central Yorke Peninsula (DC)	1 202	311	384	92	1 989	55	433	4 867	1 327	7	3 323
Minlaton (DC)	597	143	146	33	919	59	411	2 181	756	3	1 678
Northern Yorke Peninsula (DC)	1 714	648	616	148	3 126	80	477	7 434	1 259	11	4 396
Port Broughton (DC)	385	70	107	20	582	70	477	1 279	581	3	1 166
Wallaroo (M)	516	181	251	37	985	80	451	2 216	331	6	1 322
Warooka (DC)	268	92	83	30	473	48	390	1 097	705	—	1 178
Yorke town (DC)	740	203	207	36	1 186	70	433	2 743	646	9	1 841
Unincorp. Yorke	—	—	—	—	—	—	—	—	—	—	—
Total Yorke (SSD) 1996	5 665	1 708	1 847	403	9 623	70	436	22 779	5 693	39	15 355
Total Yorke (SSD) 1991	5 292	1 528	1 658	617	9 095	59	347	22 578	5 144	44	14 283
Lower North (SSD)											
Blyth - Snowtown (DC)	425	139	130	31	725	50	433	1 943	111	3	839
Burra Burra (DC)	350	138	190	28	706	60	433	1 768	248	7	961
Clare (DC)	725	379	411	62	1 577	80	563	4 002	187	17	1 781
Eudunda (DC)	288	114	66	21	489	70	440	1 276	53	—	542
Riverton (DC)	300	173	109	28	610	80	494	1 551	83	3	696
Robertstown (DC)	161	59	26	11	257	15	400	721	36	—	293
Saddleworth & Auburn (DC)	471	172	123	25	791	58	433	2 039	150	—	941
Spalding (DC)	101	27	36	10	174	30	300	456	50	—	224
Wakefield Plains (DC)	861	452	342	80	1 735	80	440	4 339	264	7	2 006
Total Lower North (SSD) 1996	3 682	1 653	1 433	296	7 064	70	469	18 095	1 182	37	8 283
Total Lower North (SSD) 1991	3 465	1 508	1 303	471	6 747	56	376	18 218	1 036	40	7 823

HOUSING CHARACTERISTICS—1996 and 1991 Censuses *continued*

OCCUPIED PRIVATE DWELLINGS

Statistical Division (SD), Statistical Subdivision (SSD), and Statistical Local Area (SLA)	Fully owned	Being purchased (incl. rent/buy)	Rented (includes rent free)	Other (incl. not stated)	Total occ. private dwellings	Median weekly rent (\$)	Median mthly housing loan repayments (\$)	Persons in occ. private dwellings	Unoccupied private dwellings	Non- private dwellings	Total dwellings
TOTAL YORKE AND LOWER NORTH (SD) 1996	9 347	3 361	3 280	699	16 687	70	453	40 874	6 875	76	23 638
TOTAL YORKE AND LOWER NORTH (SD) 1991	8 757	3 036	2 961	1 088	15 842	58	361	40 796	6 180	84	22 106
MURRAY LANDS (SD)											
Riverland (SSD)											
Barmera (DC)	737	358	490	69	1 654	78	539	4 136	200	6	1 860
Berri (DC)	921	612	913	113	2 559	85	563	6 572	230	10	2 799
Browns Well (DC)	46	24	25	7	102	20	284	289	7	—	109
Loxton (DC)	1 236	599	669	113	2 617	75	498	6 695	252	8	2 877
Morgan (DC)	282	120	116	21	539	70	433	1 243	516	7	1 062
Paringa (DC)	289	150	180	75	694	60	554	1 746	72	—	766
Renmark (M)	1 192	656	967	130	2 945	80	520	7 596	194	9	3 148
Waikerie (DC)	833	366	530	105	1 834	71	458	4 605	269	5	2 108
Unincorp. Riverland	5	—	48	3	59	38	—	177	5	—	64
Total Riverland (SSD) 1996	5 541	2 888	3 938	636	13 003	75	520	33 059	1 745	45	14 793
Total Riverland (SSD) 1991	5 095	2 718	3 517	772	12 102	64	404	32 462	1 981	48	14 131
Murray Mallee (SSD)											
Coonapllyn Downs (DC)	272	86	135	29	522	40	367	1 380	124	3	649
Karoonda East Murray (DC)	293	83	87	21	484	40	433	1 306	139	—	623
Lameroo (DC)	264	81	107	15	467	50	433	1 209	86	—	553
Mannum (DC)	679	255	338	83	1 355	71	485	3 016	660	3	2 018
Meningie (DC)	623	301	477	63	1 464	60	433	3 754	233	7	1 704
Murray Bridge (RC)	2 358	1 504	1 990	340	6 192	80	542	15 457	805	17	7 014
Peake (DC)	157	47	53	8	265	36	433	744	99	—	364
Pinnaroo (DC)	257	70	83	12	422	30	350	1 034	84	4	510
Ridley-Truro (DC)	569	286	163	75	1 093	52	477	2 754	1 368	3	2 464
Unincorp. Murray Mallee	—	—	—	—	—	—	—	—	—	—	—
Total Murray Mallee (SSD) 1996	5 472	2 713	3 433	646	12 264	71	514	30 654	3 598	37	15 899
Total Murray Mallee (SSD) 1991	5 176	2 428	3 267	839	11 710	62	398	31 201	3 331	48	15 089
TOTAL MURRAY LANDS (SD) 1996	11 013	5 601	7 371	1 282	25 267	74	518	63 713	5 343	82	30 692
TOTAL MURRAY LANDS (SD) 1991	10 271	5 146	6 784	1 611	23 812	63	402	63 663	5 312	96	29 220
SOUTH EAST (SD)											
Upper South East (SSD)											
Lacepede (DC)	418	185	235	41	879	60	444	2 176	403	6	1 288

HOUSING CHARACTERISTICS—1996 and 1991 Censuses *continued*

OCCUPIED PRIVATE DWELLINGS

Statistical Division (SD), Statistical Subdivision (SSD), and Statistical Local Area (SLA)	Fully owned	Being purchased (incl. rent/buy)	Rented (includes rent free)	Other (incl. not stated)	Total occ. private dwellings	Median weekly rent (\$)	Median mthly housing loan repayments (\$)	Persons in occ. private dwellings	Unoccupied private dwellings	Non- private dwellings	Total dwellings
Lucindale (DC)	224	73	147	21	465	36	524	1 268	139	3	607
Naracoorte (M)	764	499	484	77	1 824	82	498	4 407	208	11	2 043
Naracoorte (DC)	378	150	115	20	663	50	495	1 846	113	3	779
Robe (DC)	256	88	158	16	518	70	559	1 252	525	7	1 050
Tatiara (DC)	1 166	552	641	110	2 469	70	498	6 518	355	11	2 835
Total Upper South East (SSD) 1996	3 206	1 547	1 780	285	6 818	65	498	17 467	1 743	41	8 602
Total Upper South East (SSD) 1991	3 029	1 422	1 605	503	6 559	64	397	17 952	1 642	42	8 243
Lower South East (SSD)											
Beachport (DC)	313	131	123	25	592	65	457	1 563	251	—	843
Millicent (DC)	1 202	741	679	141	2 763	75	563	7 133	336	7	3 106
Mount Gambier (C)	2 845	2 234	3 075	327	8 481	88	640	21 441	763	36	9 280
Mount Gambier (DC)	828	553	231	64	1 676	77	650	4 832	98	5	1 779
Penola (DC)	582	279	340	41	1 242	60	477	3 154	165	7	1 414
Port MacDonnell (DC)	480	246	142	57	925	65	542	2 421	582	3	1 510
Total Lower South East (SSD) 1996	6 250	4 184	4 580	655	15 679	85	600	40 544	2 195	58	17 932
Total Lower South East (SSD) 1991	5 910	3 615	4 529	695	14 749	71	435	40 353	1 785	58	16 592
TOTAL SOUTH EAST (SD) 1996	9 456	5 731	6 370	940	22 497	80	563	58 011	3 938	99	26 534
TOTAL SOUTH EAST (SD) 1991	8 939	5 037	6 134	1 198	21 308	69	425	58 305	3 427	100	24 835
EYRE (SD)											
Lincoln (SSD)											
Cleve (DC)	408	117	138	41	704	50	398	1 844	245	5	954
Elliston (DC)	254	67	112	21	454	41	427	1 194	249	6	709
Franklin Harbor (DC)	291	71	93	24	479	64	500	1 187	197	5	681
Kimba (DC)	274	68	99	21	462	35	390	1 179	121	5	588
Le Hunte (DC)	286	69	163	23	541	46	359	1 445	133	6	680
Lower Eyre Peninsula (DC)	743	317	295	67	1 422	60	500	3 755	503	6	1 931
Port Lincoln (C)	1 686	1 067	1 844	183	4 780	82	550	11 879	495	19	5 294
Tumby Bay (DC)	600	144	223	41	1 008	55	469	2 513	316	4	1 328
Unincorp. Lincoln	4	—	—	3	12	—	—	31	60	—	71
Total Lincoln (SSD) 1996	4 546	1 970	2 972	424	9 862	71	520	25 027	2 379	56	12 236
Total Lincoln (SSD) 1991	4 157	1 734	2 849	668	9 408	64	401	24 976	2 249	64	11 721
West Coast (SSD)											
Ceduna (DC)	453	216	487	107	1 263	60	495	3 443	210	7	1 480
Streaky Bay (DC)	391	109	193	44	737	60	436	1 869	273	8	1 018

HOUSING CHARACTERISTICS—1996 and 1991 Censuses *continued*

OCCUPIED PRIVATE DWELLINGS

Statistical Division (SD), Statistical Subdivision (SSD), and Statistical Local Area (SLA)	Fully owned	Being purchased (incl. rent/buy)	Rented (includes rent free)	Other (incl. not stated)	Total occ. private dwellings	Median weekly rent (\$)	Median mthly housing loan repayments (\$)	Persons in occ. private dwellings	Unoccupied private dwellings	Non- private dwellings	Total dwellings
Unincorp. West Coast	86	11	75	40	212	20	378	642	33	10	255
Total West Coast (SSD) 1996	930	336	755	191	2 212	55	466	5 954	516	25	2 753
Total West Coast (SSD) 1991	859	282	742	235	2 118	61	376	6 021	509	26	2 653
TOTAL EYRE (SD) 1996	5 476	2 256	3 727	615	12 074	70	520	30 981	2 835	81	14 989
TOTAL EYRE (SD) 1991	5 016	2 016	3 591	903	11 526	63	396	30 997	2 758	90	14 374
NORTHERN (SD)											
Whyalla (SSD)											
Whyalla (C)	2 257	2 526	4 293	283	9 359	74	583	23 086	888	25	10 272
Unincorp. Whyalla	66	19	53	6	144	39	327	331	48	—	192
Total Whyalla (SSD) 1996	2 323	2 545	4 346	289	9 503	73	575	23 417	936	25	10 464
Total Whyalla (SSD) 1991	2 057	1 518	5 822	344	9 741	68	434	25 675	674	25	10 440
Pirrie (SSD)											
Crystal Brook-Redhill (DC)	450	137	142	27	756	50	415	1 973	120	6	882
Hallett (DC)	123	40	46	23	232	40	282	538	147	—	379
Jamestown (DC)	461	154	162	41	818	60	500	2 091	121	7	946
Orroroo (DC)	229	51	47	12	339	50	433	854	79	3	421
Peterborough (M)	466	154	147	24	791	60	435	1 805	155	5	951
Peterborough (DC)	83	17	19	8	127	50	433	322	26	—	153
Pirrie (DC)	272	152	52	17	493	65	542	1 435	57	3	553
Port Pirie (C)	2 464	1 254	1 700	159	5 577	65	466	13 581	483	19	6 079
Rocky River (DC)	485	196	161	41	863	46	349	2 186	142	3	1 008
Unincorp. Pirrie	53	16	57	13	139	25	241	333	11	6	186
Total Pirrie (SSD) 1996	5 066	2 171	2 533	365	10 135	60	433	25 118	1 341	52	11 528
Total Pirrie (SSD) 1991	5 078	1 867	2 477	523	9 945	55	322	26 150	1 193	67	11 205
Flinders Ranges (SSD)											
Carrieton (DC)	37	9	9	5	56	12	—	156	14	—	70
Hawker (DC)	91	20	64	15	190	77	607	447	33	6	229
Kanyaika-Quorn (DC)	283	91	125	20	519	75	433	1 320	108	9	636
Mount Remarkable (DC)	702	204	207	55	1 168	46	433	2 984	299	7	1 474
Port Augusta (C)	1 805	1 106	2 141	224	5 276	75	498	13 490	955	27	6 298
Unincorp. Flinders Ranges	147	23	486	95	751	33	375	1 908	277	26	1 054
Total Flinders Ranges (SSD) 1996	3 065	1 449	3 032	414	7 960	65	488	20 305	1 686	75	9 721
Total Flinders Ranges (SSD) 1991	2 671	1 290	3 585	540	8 086	64	383	21 723	1 445	87	9 618

HOUSING CHARACTERISTICS—1996 and 1991 Censuses *continued*

OCCUPIED PRIVATE DWELLINGS

Statistical Division (SD), Statistical Subdivision (SSD), and Statistical Local Area (SLA)	Fully owned	Being purchased (incl. rent/buy)	Rented (includes rent free)	Other (incl. not stated)	Total occ. private dwellings	Median weekly rent (\$)	Median monthly housing loan repayments (\$)	Persons in occ. private dwellings	Unoccupied private dwellings	Non- private dwellings	Total dwellings
Far North (SSD)											
Cooper Pedy (DC)	454	117	360	269	1 200	54	400	2 787	285	11	1 496
Roxby Downs (M)	182	233	324	40	779	109	650	2 328	61	3	843
Unincorp. Far North	383	40	859	307	1 589	47	318	5 397	584	57	2 230
Total Far North (SSD) 1996	1 019	390	1 543	616	3 568	62	542	10 512	930	71	4 569
Total Far North (SSD) 1991	1 000	279	1 566	851	3 696	60	464	10 764	855	73	4 624
TOTAL NORTHERN (SD) 1996	11 473	6 555	11 454	1 684	31 166	67	511	79 352	4 893	223	36 282
TOTAL NORTHERN (SD) 1991	10 806	4 954	13 450	2 258	31 468	63	380	84 312	4 167	252	35 887
OFF-SHORE AREAS & MIGRATORY (SD)											
Off-Shore Areas & Migratory (SSD)											
Off-Shore Areas & Migratory	—	—	—	—	—	—	—	—	—	—	6
Total Off-Shore Areas & Migratory (SSD) 1996	—	—	—	—	—	—	—	—	—	—	6
Total Off-Shore Areas & Migratory (SSD) 1991	—	—	—	—	—	—	—	—	—	—	15
TOTAL OFF-SHORE AREAS & MIGRATORY (SD) 1996	—	—	—	—	—	—	—	—	—	—	6
TOTAL OFF-SHORE AREAS & MIGRATORY (SD) 1991	—	—	—	—	—	—	—	—	—	—	15
TOTAL SOUTH AUSTRALIA 1996	223 801	162 573	155 034	24 426	555 834	90	650	1 388 094	61 373	1 459	618 672
TOTAL SOUTH AUSTRALIA 1991	205 907	142 554	142 730	24 514	515 705	83	474	1 358 173	53 534	1 539	570 793

3

STATISTICAL LOCAL AREAS, Ranked by Total Number of Persons—1996 Census

Rank	Statistical Local Area	Persons	Rank	Statistical Local Area	Persons
1	Salisbury (C)	108 465	66	Kingscote (DC)	3 423
2	Tea Tree Gully (C)	92 187	67	Kapunda (DC)	3 324
3	Noarlunga (C)	89 377	68	Penola (DC)	3 248
4	Hindmarsh and Woodville (C)	85 157	69	Coober Pedy (DC)	3 184
5	Marion (C)	74 317	70	Mannum (DC)	3 069
6	Mitcham (C)	59 289	71	Mount Remarkable (DC)	3 037
7	Enfield (C) - Pt A	44 338	72	Yorketown (DC)	2 818
8	Campbelltown (C)	44 032	73	Ridley-Truro (DC)	2 796
9	West Torrens (C)	42 155	74	Roxby Downs (M)	2 670
10	Burnside (C)	38 585	75	Tumby Bay (DC)	2 553
11	Munno Para (C)	37 634	76	Port MacDonnell (DC)	2 430
12	Port Adelaide (C)	37 569	77	Walleroo (M)	2 289
13	Happy Valley (C)	36 316	78	Mount Pleasant (DC)	2 249
14	Unley (C)	35 097	79	Lacepede (DC)	2 219
15	Elizabeth (C)	25 852	80	Minlaton (DC)	2 216
16	Whyalla (C)	23 644	81	Rocky River (DC)	2 208
17	Mount Gambier (C)	22 037	82	Unincorp. Flinders Ranges	2 196
18	Mount Barker (DC)	20 303	83	Jamestown (DC)	2 156
19	Prospect (C)	18 516	84	Crystal Brook-Redhill (DC)	2 106
20	Brighton (C)	18 149	85	Saddleworth & Auburn (DC)	2 046
21	Gawler (M)	16 656	86	Blyth-Snowtown (DC)	1 970
22	Stirling (DC)	16 150	87	Streaky Bay (DC)	1 925
23	Adelaide (C)	16 115	88	Cleve (DC)	1 884
24	Murray Bridge (RC)	15 893	89	Naracoorte (DC)	1 878
25	Enfield (C) - Pt B	15 563	90	Peterborough (M)	1 855
26	Payneham (C)	15 258	91	Burra Burra (DC)	1 824
27	Port Augusta (C)	14 244	92	Paringa (DC)	1 753
28	Willunga (DC)	14 234	93	Riverton (DC)	1 596
29	Port Pirie (C)	13 960	94	Beachport (DC)	1 572
30	Henley & Grange (C)	13 811	95	Morgan (DC)	1 483
31	Glennelg (C)	12 982	96	Le Hunte (DC)	1 482
32	Port Lincoln (C)	12 182	97	Kanyaka-Quorn (DC)	1 444
33	Kensington & Norwood (C)	8 952	98	Pirie (DC)	1 442
34	Victor Harbor (DC)	8 656	99	Coonalpyn Downs (DC)	1 383
35	St Peters (M)	8 173	100	Karoonda East Murray (DC)	1 323
36	Port Elliot & Goolwa (DC)	7 938	101	Port Broughton (DC)	1 311
37	Renmark (M)	7 835	102	Eudunda (DC)	1 310
38	Northern Yorke Peninsula (DC)	7 594	103	Robe (DC)	1 277
39	Onkaparinga (DC)	7 585	104	Lucindale (DC)	1 274
40	Thebarton (M)	7 530	105	Lameroo (DC)	1 234
41	Millicent (DC)	7 247	106	Kimba (DC)	1 224
42	Angaston (DC)	6 952	107	Franklin Harbor (DC)	1 218
43	Strathalbyn (DC)	6 856	108	Elliston (DC)	1 212
44	Loxton (DC)	6 836	109	Warooka (DC)	1 097
45	Mallala (DC)	6 761	110	Pinnaroo (DC)	1 074
46	Berri (DC)	6 752	111	Bute (DC)	962
47	Walkerville (M)	6 726	112	Orroroo (DC)	882
48	Tatiara (DC)	6 660	113	Peake (DC)	744
49	East Torrens (DC)	6 653	114	Unincorp. West Coast	738
50	Unincorp. Far North	6 273	115	Robertstown (DC)	721
51	Gumeracha (DC)	6 034	116	Dudley (DC)	695
52	Light (DC)	5 892	117	Hallett (DC)	540
53	Mount Gambier (DC)	5 010	118	Hawker (DC)	498
54	Barossa (DC)	4 991	119	Spalding (DC)	458
55	Central Yorke Peninsula (DC)	4 957	120	Unincorp. Pirie	367
56	Waikerie (DC)	4 713	121	Unincorp. Whyalla	331
57	Naracoorte (M)	4 674	122	Peterborough (DC)	322
58	Wakefield Plains (DC)	4 454	123	Browns Well (DC)	289
59	Barmera (DC)	4 278	124	Unincorp. Riverland	177
60	Clare (DC)	4 177	125	Carrieton (DC)	163
61	Tanunda (DC)	4 114	126	Unincorp. Lincoln	31
62	Lower Eyre Peninsula (DC)	3 859	127	Unincorp. Western	26
63	Meningie (DC)	3 826	128	Unincorp. Murray Mallee	—
64	Ceduna (DC)	3 559	129	Unincorp. Yorke	—
65	Yankalilla (DC)	3 538			

4

STATISTICAL LOCAL AREAS, Ranked by Median Age—1996 Census

Rank	Statistical Local Area	Median age (years)	Rank	Statistical Local Area	Median age (years)
1	Port Broughton (DC)	47	66	Enfield (C) - Pt A	36
2	Yorke town (DC)	45	67	Unley (C)	36
3	Victor Harbor (DC)	45	68	Stirling (DC)	36
4	Minlaton (DC)	44	69	Campbelltown (C)	36
5	Brighton (C)	44	70	Kapunda (DC)	36
6	Walleroo (M)	44	71	Willunga (DC)	35
7	Mannum (DC)	43	72	Gawler (M)	35
8	Unincorp. Western	43	73	Port Pirie (C)	35
9	Walkerville (M)	42	74	Port MacDonnell (DC)	35
10	Dudley (DC)	42	75	Enfield (C) - Pt B	35
11	Port Elliot & Goolwa (DC)	41	76	Penola (DC)	35
12	Peterborough (DC)	41	77	Lower Eyre Peninsula (DC)	35
13	Franklin Harbor (DC)	41	78	Pirie (DC)	35
14	Gleneig (C)	40	79	Peake (DC)	35
15	Burnside (C)	40	80	Kensington & Norwood (C)	35
16	Central Yorke Peninsula (DC)	40	81	Naracoorte (DC)	35
17	Warooka (DC)	40	82	Gumeracha (DC)	35
18	Northern Yorke Peninsula (DC)	40	83	Conalbyn Downs (DC)	35
19	Coober Pedy (DC)	40	84	Barossa (DC)	35
20	Henley & Grange (C)	39	85	Elliston (DC)	35
21	Unincorp. Whyalla	39	86	Lameroo (DC)	35
22	Tumby Bay (DC)	39	87	East Torrens (DC)	35
23	Hawker (DC)	39	88	Cleve (DC)	35
24	Mount Remarkable (DC)	39	89	Loxton (DC)	35
25	Payneham (C)	39	90	Renmark (M)	35
26	Yankalilla (DC)	39	91	Kanyaka-Quorn (DC)	35
27	Hallett (DC)	39	92	Berri (DC)	34
28	Orroroo (DC)	39	93	Adelaide (C)	34
29	Peterborough (M)	39	94	Mount Gambier (DC)	34
30	Morgan (DC)	39	95	Meningie (DC)	34
31	Carrieton (DC)	38	96	Murray Bridge (RC)	34
32	Robe (DC)	38	97	Thebarton (M)	34
33	Mitcham (C)	38	98	Prospect (C)	34
34	Tanunda (DC)	38	99	Unincorp. Pirie	34
35	Saddleworth & Auburn (DC)	38	100	St Peters (M)	34
36	Eudunda (DC)	38	101	Millicent (DC)	34
37	Pinnaroo (DC)	38	102	Beachport (DC)	34
38	West Torrens (C)	38	103	Onkaparinga (DC)	34
39	Wakefield Plains (DC)	37	104	Le Hunte (DC)	34
40	Spalding (DC)	37	105	Tea Tree Gully (C)	33
41	Lacepede (DC)	37	106	Mount Barker (DC)	33
42	Riverton (DC)	37	107	Browns Well (DC)	33
43	Ridley-Truro (DC)	37	108	Elizabeth (C)	33
44	Barmera (DC)	37	109	Light (DC)	33
45	Mount Pleasant (DC)	37	110	Unincorp. Lincoln	33
46	Karoonda East Murray (DC)	37	111	Tatiara (DC)	33
47	Marion (C)	37	112	Happy Valley (C)	33
48	Clare (DC)	37	113	Port Lincoln (C)	33
49	Hindmarsh and Woodville (C)	37	114	Lucindale (DC)	33
50	Crystal Brook-Redhill (DC)	36	115	Port Augusta (C)	32
51	Blyth-Snowtown (DC)	36	116	Unincorp. Flinders Ranges	32
52	Naracoorte (M)	36	117	Mallala (DC)	32
53	Waikerie (DC)	36	118	Ceduna (DC)	32
54	Paringa (DC)	36	119	Whyalla (C)	32
55	Streaky Bay (DC)	36	120	Mount Gambier (C)	32
56	Bute (DC)	36	121	Noarlunga (C)	32
57	Burra Burra (DC)	36	122	Unincorp. West Coast	31
58	Jamestown (DC)	36	123	Unincorp. Far North	30
59	Strathalbyn (DC)	36	124	Munno Para (C)	30
60	Robertstown (DC)	36	125	Salisbury (C)	30
61	Kingscote (DC)	36	126	Roxby Downs (M)	28
62	Rocky River (DC)	36	127	Unincorp. Riverland	25
63	Kimba (DC)	36	128	Unincorp. Murray Mallee	—
64	Angaston (DC)	36	129	Unincorp. Yorke	—
65	Port Adelaide (C)	36			

5 STATISTICAL LOCAL AREAS, Ranked by Median Personal Weekly Income—1996 Census

Rank	Statistical Local Area	Median personal income (\$ wkly)	Rank	Statistical Local Area	Median personal income (\$ wkly)
1	Roxby Downs (M)	672	66	Payneham (C)	251
2	Unincorp. Western	437	67	Lucindale (DC)	251
3	Unincorp. Far North	396	68	Gawler (M)	248
4	Unincorp. Flinders Ranges	379	69	Burra Burra (DC)	247
5	Burnside (C)	363	70	Port Lincoln (C)	247
6	Stirling (DC)	363	71	Port Augusta (C)	247
7	Happy Valley (C)	357	72	Le Hunte (DC)	247
8	Walkerville (M)	356	73	Blyth-Snowtown (DC)	244
9	East Torrens (DC)	345	74	Renmark (M)	244
10	Unley (C)	338	75	Streaky Bay (DC)	244
11	Tea Tree Gully (C)	328	76	Lacepede (DC)	244
12	Adelaide (C)	320	77	Kingscote (DC)	243
13	Mount Gambier (DC)	320	78	Whyalla (C)	242
14	Prospect (C)	318	79	Elliston (DC)	242
15	Gumeracha (DC)	316	80	Hindmarsh and Woodville (C)	239
16	Naracoorte (DC)	315	81	Barmera (DC)	238
17	St Peters (M)	315	82	Murray Bridge (RC)	238
18	Glenelg (C)	315	83	Port Adelaide (C)	237
19	Paringa (DC)	314	84	Pinnaroo (DC)	237
20	Tatiara (DC)	307	85	Riverton (DC)	237
21	Mitcham (C)	306	86	Kapunda (DC)	236
22	Unincorp. Pirie	306	87	Lower Eyre Peninsula (DC)	235
23	Penola (DC)	305	88	Pirie (DC)	235
24	Naracoorte (M)	299	89	Yankalilla (DC)	233
25	Kensington & Norwood (C)	298	90	Peake (DC)	233
26	Tanunda (DC)	297	91	Spalding (DC)	230
27	Barossa (DC)	296	92	Wakefield Plains (DC)	229
28	Angaston (DC)	296	93	Unincorp. West Coast	227
29	Mount Gambier (C)	293	94	Thebarton (M)	226
30	Onkaparinga (DC)	293	95	Crystal Brook-Redhill (DC)	226
31	Henley & Grange (C)	293	96	Mount Remarkable (DC)	226
32	Carrieton (DC)	291	97	Dudley (DC)	221
33	Mount Barker (DC)	288	98	Meningie (DC)	218
34	Light (DC)	279	99	Kanyaka-Quorn (DC)	217
35	Mallala (DC)	278	100	Tumby Bay (DC)	216
36	Clare (DC)	275	101	Rocky River (DC)	215
37	Brighton (C)	275	102	Victor Harbor (DC)	212
38	Unincorp. Riverland	274	103	Enfield (C) - Pt A	212
39	Kimba (DC)	274	104	Central Yorke Peninsula (DC)	211
40	Berri (DC)	274	105	Ridley-Truro (DC)	209
41	Browns Well (DC)	272	106	Franklin Harbor (DC)	206
42	Saddleworth & Auburn (DC)	270	107	Eudunda (DC)	203
43	Salisbury (C)	269	108	Port Pirie (C)	202
44	Hawker (DC)	268	109	Mannum (DC)	200
45	Noarlunga (C)	266	110	Minlaton (DC)	199
46	Coonalpyn Downs (DC)	266	111	Northern Yorke Peninsula (DC)	199
47	Campbelltown (C)	266	112	Port Elliot & Goolwa (DC)	197
48	Cleve (DC)	264	113	Yorke town (DC)	196
49	Marion (C)	264	114	Peterborough (DC)	196
50	Loxton (DC)	264	115	Karoonda East Murray (DC)	194
51	Bute (DC)	264	116	Morgan (DC)	194
52	Robe (DC)	263	117	Hallett (DC)	193
53	Lameroo (DC)	261	118	Port Broughton (DC)	193
54	West Torrens (C)	260	119	Coober Pedy (DC)	192
55	Beachport (DC)	259	120	Elizabeth (C)	192
56	Ceduna (DC)	259	121	Warooka (DC)	191
57	Waikerie (DC)	259	122	Peterborough (M)	190
58	Millicent (DC)	259	123	Walleroo (M)	183
59	Strathalbyn (DC)	258	124	Unincorp. Whyalla	182
60	Jamestown (DC)	257	125	Robertstown (DC)	180
61	Munno Para (C)	257	126	Unincorp. Lincoln	180
62	Willunga (DC)	256	127	Enfield (C) - Pt B	177
63	Orroroo (DC)	255	128	Unincorp. Yorke	—
64	Mount Pleasant (DC)	252	129	Unincorp. Murray Mallee	—
65	Port MacDonnell (DC)	251			

6

STATISTICAL LOCAL AREAS, Ranked by Percentage Full Home Ownership—1996 Census

Rank	Statistical Local Area	Fully owned (%)	Rank	Statistical Local Area	Fully owned (%)
1	Orroroo (DC)	67.6	66	Lacepede (DC)	47.6
2	Bute (DC)	66.9	67	Loxton (DC)	47.2
3	Port Broughton (DC)	66.2	68	Tatiara (DC)	47.2
4	Carrieton (DC)	66.1	69	Penola (DC)	46.9
5	Peterborough (DC)	65.4	70	Angaston (DC)	46.6
6	Minlaton (DC)	65.0	71	Clare (DC)	46.0
7	Robertstown (DC)	62.6	72	Unincorp. Whyalla	45.8
8	Yorketown (DC)	62.4	73	Kingscote (DC)	45.5
9	Pinnaroo (DC)	60.9	74	Hindmarsh and Woodville (C)	45.5
10	Franklin Harbor (DC)	60.8	75	Waikerie (DC)	45.4
11	Karoonda East Murray (DC)	60.5	76	Browns Well (DC)	45.1
12	Central Yorke Peninsula (DC)	60.4	77	Gumeracha (DC)	45.0
13	Mount Remarkable (DC)	60.1	78	Barossa (DC)	44.8
14	Saddleworth & Auburn (DC)	59.5	79	Henley & Grange (C)	44.6
15	Tumby Bay (DC)	59.5	80	Barmera (DC)	44.6
16	Crystal Brook-Redhill (DC)	59.5	81	Port Pirie (C)	44.2
17	Kimba (DC)	59.3	82	Light (DC)	44.1
18	Peake (DC)	59.2	83	Stirling (DC)	43.7
19	Peterborough (M)	58.9	84	Millicent (DC)	43.5
20	Eudunda (DC)	58.9	85	West Torrens (C)	43.2
21	Blyth-Snowtown (DC)	58.6	86	Onkaparinga (DC)	43.1
22	Spalding (DC)	58.0	87	Meningie (DC)	42.6
23	Cleve (DC)	58.0	88	Naracoorte (M)	41.9
24	Naracoorte (DC)	57.0	89	Paringa (DC)	41.6
25	Warooka (DC)	56.7	90	Payneham (C)	41.6
26	Lameroo (DC)	56.5	91	Unincorp. West Coast	40.6
27	Jamestown (DC)	56.4	92	Renmark (M)	40.5
28	Elliston (DC)	55.9	93	Willunga (DC)	39.9
29	Pirie (DC)	55.2	94	Marion (C)	39.7
30	Northern Yorke Peninsula (DC)	54.8	95	Prospect (C)	39.4
31	Unincorp. Western	54.5	96	Gawler (M)	39.1
32	Kanyaka-Quorn (DC)	54.5	97	Tea Tree Gully (C)	39.0
33	Dudley (DC)	54.0	98	Port Adelaide (C)	38.4
34	Rocky River (DC)	53.9	99	Unincorp. Pirie	38.1
35	Streaky Bay (DC)	53.1	100	Murray Bridge (RC)	38.1
36	Hallett (DC)	53.0	101	Unley (C)	38.0
37	Beachport (DC)	52.9	102	Enfield (C) - Pt A	37.9
38	Le Hunte (DC)	52.9	103	Happy Valley (C)	37.8
39	Walleroo (M)	52.4	104	Coober Pedy (DC)	37.8
40	Morgan (DC)	52.3	105	Glennelg (C)	37.3
41	Lower Eyre Peninsula (DC)	52.3	106	St Peters (M)	37.0
42	Victor Harbor (DC)	52.2	107	Mount Barker (DC)	36.1
43	Coonahpyn Downs (DC)	52.1	108	Mallala (DC)	36.1
44	Ridley-Truro (DC)	52.1	109	Berri (DC)	36.0
45	Port MacDonnell (DC)	51.9	110	Ceduna (DC)	35.9
46	Tanunda (DC)	51.5	111	Port Lincoln (C)	35.3
47	Burnside (C)	51.2	112	Thebarton (M)	34.8
48	East Torrens (DC)	50.7	113	Port Augusta (C)	34.2
49	Mannum (DC)	50.1	114	Mount Gambier (C)	33.5
50	Mitcham (C)	50.1	115	Unincorp. Lincoln	33.3
51	Campbelltown (C) (SA)	50.1	116	Salisbury (C)	32.6
52	Kapunda (DC)	50.0	117	Noarlunga (C)	30.6
53	Wakefield Plains (DC)	49.6	118	Enfield (C) - Pt B	27.5
54	Burra Burra (DC)	49.6	119	Kensington & Norwood (C)	27.1
55	Port Elliot & Goolwa (DC)	49.5	120	Munno Para (C)	25.2
56	Robe (DC)	49.4	121	Elizabeth (C)	24.2
57	Mount Gambier (DC)	49.4	122	Whyalla (C)	24.1
58	Riverton (DC)	49.2	123	Unincorp. Far North	24.1
59	Walkerville (M)	48.9	124	Roxby Downs (M)	23.4
60	Mount Pleasant (DC)	48.9	125	Adelaide (C)	22.2
61	Brighton (C)	48.3	126	Unincorp. Flinders Ranges	19.6
62	Lucindale (DC)	48.2	127	Unincorp. Riverland	8.5
63	Yankalilla (DC)	48.0	128	Unincorp. Murray Mallee	—
64	Hawker (DC)	47.9	129	Unincorp. Yorke	—
65	Strathalbyn (DC)	47.8			

B01 SELECTED CHARACTERISTICS

	Male	Female	Persons
Total persons(a)	702 215	725 721	1 427 936
Aged 15 years and over(a)	551 119	582 136	1 133 255
Aboriginal	9 256	9 686	18 942
Torres Strait Islander	570	566	1 136
Both Aboriginal and Torres Strait Islander(b)	192	174	366
Australian-born	529 538	547 995	1 077 533
Born overseas:			
Canada, Ireland, NZ, South Africa, UK(c) and USA	74 200	77 490	151 690
Other country(d)	75 571	75 263	150 834
Total	149 771	152 753	302 524
Speaks English only and aged 5 years and over	553 747	575 504	1 129 251
Speaks language other than English(e) and aged 5 years and over	80 566	82 689	163 255
Australian citizen	634 657	654 543	1 289 200
Australian citizen aged 18 years and over	465 043	493 156	958 199
Enumerated in private dwelling(a)	682 479	705 615	1 388 094
Enumerated in non-private dwelling(a)	19 395	19 849	39 244
Overseas visitor	2 428	2 986	5 414

(a) Overseas visitors are included in these categories. All other categories exclude overseas visitors.

(b) Applicable to persons who are of both Aboriginal and Torres Strait Islander origin.

(c) Comprises England, Scotland, Wales, Northern Ireland, Channel Islands, Isle of Man, and United Kingdom and Ireland n.f.d.

(d) Includes 'inadequately described', 'at sea', and 'not elsewhere classified'.

(e) Includes 'non-verbal so described' and 'inadequately described'.

B02 STATE OF USUAL RESIDENCE ON CENSUS NIGHT

	Male	Female	Persons
Counted at home	670 640	698 205	1 368 845
Visitor from:	5 179	4 756	9 935
Same Statistical Local Area	1 730	1 378	3 108
Different Statistical Local Area in:	2 289	1 804	4 093
New South Wales	702	514	1 216
Victoria	17 869	14 833	32 702
Queensland	647	552	1 199
South Australia	200	194	394
Western Australia	370	373	743
Tasmania	161	126	287
Northern Territory	—	—	—
Australian Capital Territory	29 147	24 530	53 677
Other Territories	2 428	2 986	5 414
Total	702 215	725 721	1 427 936
Overseas visitor			

B03 AGE

	Male	Female	Persons	Male	Female	Persons	Male	Female	Persons	Male	Female	Persons
0	9 387	8 787	18 174	10 511	10 495	21 006	60	5 949	6 169	12 118		
1	9 552	9 087	18 639	10 408	10 615	21 023	61	5 442	5 479	10 921		
2	9 943	9 519	19 462	10 838	11 085	21 923	62	5 746	5 821	11 567		
3	9 926	9 576	19 502	11 191	11 217	22 408	63	5 687	5 759	11 446		
4	10 212	9 652	19 764	10 886	11 499	22 385	64	5 436	5 639	11 075		
0-4	49 020	46 521	95 541	53 834	54 911	108 745	60-64	28 260	28 867	57 127		
5	10 086	9 527	19 613	11 668	11 697	23 365	65	5 617	6 212	11 829		
6	10 151	9 551	19 702	11 300	11 728	23 028	66	5 822	5 936	11 758		
7	10 164	9 422	19 586	11 025	11 510	22 535	67	5 756	5 895	11 751		
8	10 014	9 416	19 430	11 069	11 180	22 239	68	5 592	6 061	11 653		
9	9 907	9 587	19 494	10 667	11 137	21 804	69	5 621	6 122	11 743		
5-9	50 322	47 503	97 825	55 719	57 252	112 971	65-69	28 408	30 326	58 734		
10	10 276	9 907	20 183	10 879	11 310	22 189	70	5 353	6 307	11 660		
11	10 293	9 776	20 069	10 331	10 285	20 616	71	5 038	5 815	10 853		
12	10 530	10 105	20 635	10 488	10 942	21 430	72	4 876	5 883	10 759		
13	10 347	9 835	20 182	10 481	10 885	21 366	73	4 644	5 900	10 544		
14	10 088	9 610	19 698	9 997	10 242	20 239	74	4 350	5 651	10 001		
10-14	51 534	49 233	100 767	52 176	53 664	105 840	70-74	24 261	29 556	53 817		
15	9 840	9 604	19 444	10 152	10 651	20 803	75	4 201	5 625	9 826		
16	9 718	9 236	18 957	10 225	10 253	20 478	76	3 748	5 018	8 766		
17	9 769	9 179	18 948	9 826	10 033	19 859	77	2 936	4 081	7 017		
18	9 470	9 255	18 725	9 940	10 042	19 982	78	2 772	4 126	6 898		
19	9 662	9 571	19 433	10 935	10 684	21 619	79	2 650	3 903	6 553		
15-19	48 659	46 848	95 507	51 078	51 663	102 741	75-79	16 307	22 753	39 060		
20	9 890	9 485	19 375	8 823	8 984	17 807	80-84	9 808	16 662	26 470		
21	10 090	9 664	19 754	8 231	8 214	16 445	85-89	4 078	9 141	13 219		
22	9 929	9 490	19 419	8 054	8 155	16 209	90-94	1 142	3 515	4 657		
23	10 185	10 060	20 265	7 560	7 352	14 902	95-98	221	813	1 034		
24	10 534	10 259	20 793	7 177	7 184	14 361	99 and over	60	214	274		
20-24	50 628	48 978	99 606	39 835	39 889	79 724	Overseas visitor	2 428	2 986	5 414		
25	10 844	10 779	21 623	6 833	6 723	13 556	Total	702 215	725 721	1 427 936		
26	10 515	10 390	20 895	6 596	6 642	13 238						
27	10 334	10 344	20 678	6 590	6 686	13 276						
28	10 327	10 144	20 471	6 222	6 399	12 621						
29	9 933	10 004	19 937	6 243	6 325	12 568						
25-29	51 953	51 651	103 604	32 484	32 775	65 259						

B04 AGE, By Registered Marital Status

	MARRIED.....		SEPARATED.....		DIVORCED.....		WIDOWED.....		NEVER MARRIED.....		TOTAL.....	
	Male	Female	Male	Female	Male	Female	Male	Female	Male	Female	Male	Female
15-19 years	174	382	29	39	47	48	28	60	48 381	46 319	48 659	46 848
20-24 years	3 496	7 664	253	633	112	259	34	85	46 733	40 337	50 628	48 978
25-29 years	17 810	24 785	1 150	1 955	918	1 788	59	137	32 016	22 986	51 953	51 651
30-34 years	29 798	34 833	2 116	2 973	2 816	4 226	99	243	19 005	12 636	53 834	54 911
35-39 years	36 585	39 365	2 757	3 451	4 656	6 223	188	496	11 533	7 717	55 719	57 252
40-44 years	36 947	38 047	2 857	3 125	5 387	7 286	233	768	6 752	4 438	52 176	53 664
45-49 years	38 187	37 775	2 456	2 606	5 932	7 314	335	1 323	4 168	2 645	51 078	51 663
50-54 years	30 808	29 578	1 691	1 669	4 316	5 219	482	1 845	2 538	1 578	39 835	39 889
55-59 years	25 791	24 519	1 170	1 008	3 142	3 471	602	2 767	1 779	1 010	32 484	32 775
60-64 years	22 762	20 203	838	780	2 262	2 678	941	4 377	1 457	829	28 260	28 867
65-69 years	22 485	19 008	756	593	1 838	2 190	1 671	7 539	1 658	996	28 408	30 326
70-74 years	18 674	15 176	539	455	1 248	1 585	2 447	11 252	1 353	1 088	24 261	29 556
75-79 years	11 877	8 690	279	232	651	858	2 732	11 973	768	1 000	16 307	22 753
80-84 years	6 371	3 973	156	114	266	392	2 512	11 302	503	881	9 808	16 662
85-89 years	2 193	1 155	47	35	83	164	1 536	7 238	219	549	4 078	9 141
90 years and over	492	241	22	10	31	63	792	3 854	86	374	1 423	4 542
Overseas visitor	915	841	28	27	86	115	43	188	1 136	1 477	2 208	2 658
Total	305 365	306 235	17 144	19 705	33 791	43 879	14 734	65 457	180 085	146 860	551 119	582 136
												1 133 255

B05 BIRTHPLACE (COUNTRIES)

	Male	Female	Persons
Australia	529 538	547 995	1 077 533
Canada	769	760	1 529
Chile	329	362	691
China (excluding Taiwan Province)	1 512	1 550	3 062
Croatia	1 569	1 322	2 891
Egypt	560	550	1 110
Fiji	354	443	797
Germany, Federal Republic of	6 244	6 997	13 241
Greece	6 496	6 111	12 607
Hong Kong	958	976	1 934
Hungary	1 192	946	2 138
India	1 760	1 620	3 400
Indonesia	688	633	1 321
Ireland	1 782	1 803	3 585
Italy	14 304	12 915	27 219
Lebanon	763	731	1 494
Macedonia, FYR of(a)	256	216	472
Malaysia	1 964	2 205	4 169
Malta	1 012	947	1 959
Netherlands	4 503	4 412	8 915
New Zealand	4 945	4 736	9 681
Philippines	1 128	2 850	3 978
Poland	4 093	3 942	8 035
Serbia and Montenegro, FYRs of(a)	433	365	798
Singapore	536	639	1 175
South Africa	987	1 134	2 121
Sri Lanka	557	585	1 142
United Kingdom(b)	64 087	67 537	131 624
United States of America	1 630	1 520	3 150
Viet Nam	5 428	5 239	10 667
Born elsewhere overseas(c)	18 912	18 707	37 619
Not stated	20 478	21 987	42 465
Overseas visitor	2 428	2 986	5 414
Total	702 215	725 721	1 427 936

(a) FYR is an abbreviation of 'Former Yugoslav Republic'.

(b) Comprises England, Scotland, Wales, Northern Ireland, Channel Islands, Isle of Man, and United Kingdom and Ireland n.f.d.

(c) Includes 'inadequately described', 'at sea' and 'not elsewhere classified'.

B06 BIRTHPLACE (REGIONS)

	Male	Female	Persons
Oceania and Antarctica:			
Australia	529 538	547 995	1 077 533
Other	5 907	5 834	11 741
Total	535 445	553 829	1 089 274
Europe and the Former USSR:			
Europe and the Former USSR n.f.d.	39	41	80
United Kingdom and Ireland	65 869	69 340	135 209
Southern Europe	28 667	26 013	54 680
Western Europe	12 650	13 370	26 020
Northern Europe	931	865	1 796
Eastern Europe	6 896	6 271	13 167
The Former USSR and the Baltic States	2 572	2 803	5 375
Total	117 624	118 703	236 327
The Middle East and North Africa:			
The Middle East and North Africa n.f.d.	—	—	—
The Middle East	2 235	1 965	4 200
North Africa	696	654	1 350
Total	2 931	2 619	5 550
Southeast Asia	11 664	13 602	25 266
Northeast Asia	3 282	3 792	7 074
Southern Asia	2 602	2 444	5 046
Northern America	2 404	2 290	4 694
South America, Central America and the Caribbean:			
South America, Central America and the Caribbean n.f.d.	—	—	—
South America	767	818	1 585
Central America	455	502	957
The Caribbean	71	64	135
Total	1 293	1 384	2 677
Africa (excluding North Africa):			
Africa (excluding North Africa) n.f.d.	3	—	3
Central and West Africa	96	64	160
Southern and East Africa	1 762	1 834	3 596
Total	1 861	1 898	3 759
Other(a)	205	187	392
Not stated	20 478	21 987	42 465
Overseas visitor	2 428	2 986	5 414
Total	702 217	725 721	1 427 938

(a) Comprises 'inadequately described', 'at sea' and 'not elsewhere classified'.

B07 BIRTHPLACE OF PARENTS (Australian-born persons)

FATHER

	MOTHER			FATHER			Total
	Born in Australia	Born in Canada, Ireland, NZ, South Africa, UK(a) and USA	Born in other overseas country(b)	Born in overseas-born	Not stated	Total	
Born in Australia	781 099	59 760	37 176	96 936	5 170	883 205	
Born overseas:							
Canada, Ireland, NZ, South Africa, UK(a) and USA	47 192	40 134	6 207	46 341	497	94 030	
Other country(b)	16 093	4 012	72 050	76 062	499	92 654	
Total	63 285	44 146	78 257	122 403	996	186 684	
Not stated	1 253	104	323	517	5 874	7 644	
Total	845 637	104 100	115 756	219 856	12 040	1 077 533	

(a) Comprises England, Scotland, Wales, Northern Ireland, Channel Islands, Isle of Man, and United Kingdom and Ireland n.f.d.

(b) Includes 'inadequately described', 'at sea' and 'not elsewhere classified'.

B08 LANGUAGE SPOKEN AT HOME (Aged 5 years and over)

	Male	Female	Persons
Speaks English only	553 747	575 504	1 129 251
Speaks other language:			
Arabic (including Lebanese)	1 773	1 572	3 345
Australian Indigenous languages	952	1 055	2 007
Chinese languages:			
Cantonese	3 012	3 242	6 254
Mandarin	1 401	1 432	2 833
Other	844	862	1 706
Total	5 257	5 536	10 793
Croatian	1 914	1 837	3 751
French	727	761	1 488
German	5 352	6 117	11 469
Greek	13 654	13 177	26 831
Hungarian	969	1 060	2 059
Indonesian	402	365	767
Italian	21 192	21 223	42 415
Macedonian	459	442	901
Malay	246	279	525
Maltese	656	664	1 320
Netherlandic	1 761	2 191	3 952
Polish	4 029	4 308	8 337
Portuguese	330	323	653
Russian	973	1 076	2 049
Serbian	1 406	1 318	2 724
Spanish	1 457	1 545	3 002
Tagalog (Filipino)	841	1 713	2 554
Turkish	259	241	500
Vietnamese	5 203	4 977	10 180
Other(a)	10 724	10 909	21 633
Total	80 566	82 689	163 255
Not stated	16 454	18 021	34 475
Overseas visitor	2 379	2 922	5 301
Total	653 146	679 136	1 332 282

(a) Includes 'inadequately described' and 'non-verbal so described'.

B09 PROFICIENCY IN ENGLISH (Persons born overseas aged 5 years and over(a)), By Year Of Arrival

	1996	1995	1994	1993	1992	1991	1990	1981-1985	Before 1981	Not stated	Total
Speaks English only	1 185	1 682	1 296	1 117	1 420	2 045	11 610	10 943	149 427	3 955	184 680
Speaks other language and speaks English:											
Very well	478	830	734	729	1 005	1 174	5 740	5 036	28 241	1 062	45 019
Well	742	1 323	1 062	892	1 007	1 064	4 090	3 733	26 452	933	41 298
Not well	730	978	650	494	506	582	2 367	2 208	13 164	543	22 223
Not at all	247	225	129	110	135	187	564	404	1 543	146	3 690
Not stated(b)	21	46	32	43	39	53	147	128	668	191	1 398
Total	2 218	3 402	2 607	2 268	2 692	3 060	12 908	11 510	70 068	2 865	113 598
Not stated(c)	12	21	15	12	19	12	77	77	986	315	1 496
Total	3 415	5 105	3 918	3 397	4 131	5 117	24 595	22 530	220 431	7 135	299 774

(a) Excludes overseas visitors, persons who did not state their birthplace and persons born overseas who stated they would be in Australia for less than 1 year.

(b) Comprises cases where language was stated but proficiency was not stated.

(c) Comprises cases where both language and proficiency were not stated.

B10 RELIGION

	Male	Female	Persons
Christian:			
Anglican	106 349	121 802	228 151
Baptist	12 249	14 002	26 251
Brethren	659	707	1 366
Catholic	142 827	153 121	295 048
Churches of Christ	4 630	6 103	10 733
Jehovah's Witnesses	3 135	3 864	6 999
Latter Day Saints	1 759	2 032	3 791
Lutheran	34 010	36 960	70 970
Oriental Christian	185	165	350
Orthodox	21 562	20 491	42 053
Pentecostal	9 086	10 402	19 488
Presbyterian and Reformed	11 610	12 384	23 994
Salvation Army	3 034	3 891	6 925
Seventh-day Adventist	1 175	1 375	2 550
Uniting Church	81 660	98 954	180 604
Other Protestant	1 275	1 503	2 778
Other Christian	1 941	2 078	4 019
Christian, n.f.d.	7 523	8 346	15 869
Total	444 759	498 180	942 939
Non-Christian:			
Buddhism	5 676	5 710	11 386
Hinduism	1 096	999	2 095
Islam	2 566	2 232	4 798
Judaism	594	580	1 164
Other religions	2 935	2 858	5 793
Total	12 857	12 379	25 236
No religion(a)	168 957	141 951	310 908
Inadequately described(b)	2 683	2 202	4 885
Not stated	70 531	68 023	138 554
Overseas visitor	2 428	2 986	5 414
Total	702 215	725 721	1 427 936

(a) Includes 'No religion n.f.d.', 'Agnosticism', 'Atheism', 'Humanism' and 'Rationalism'.

(b) Includes 'Religious belief, n.f.d.'.

B11 TYPE OF EDUCATIONAL INSTITUTION ATTENDING (FULL-TIME/PART-TIME)

	Male	Female	Persons
Pre-school	8 853	8 343	17 196
Infants/primary:			
Government	54 725	54 085	111 820
Catholic	11 488	11 150	22 618
Other non-government	8 192	7 700	15 892
Total	77 385	72 945	150 330
Secondary:			
Government	27 785	27 144	54 929
Catholic	6 840	7 424	14 264
Other non-government	6 548	6 795	13 343
Total	41 173	41 363	82 536
Technical or Further Educational Institution:			
Full-time	4 216	4 501	8 717
Part-time	12 619	12 583	25 202
Not stated	133	122	255
Total	16 968	17 206	34 174
University or other tertiary institutions:			
Full-time	13 917	15 732	29 649
Part-time	7 528	9 612	17 140
Not stated	85	73	158
Total	21 530	25 417	46 947
Other:			
Full-time	1 074	1 209	2 283
Part-time	1 722	2 714	4 436
Not stated	54	55	109
Total	2 850	3 978	6 828
Not attending	501 752	519 992	1 021 744
Not stated	29 276	33 491	62 767
Overseas visitor	2 428	2 986	5 414
Total	702 215	725 721	1 427 936

B12

AGE LEFT SCHOOL (Aged 15 years and over)

B12 AGE LEFT SCHOOL (Aged 15 years and over)

	Male	Female	Persons
14 years and under	84 344	94 672	179 016
15 years	103 777	116 243	220 020
16 years	122 971	133 959	256 930
17 years	115 024	119 605	234 629
18 years	45 452	35 905	81 357
19 years and over	18 051	14 739	32 790
Still at school	24 773	25 238	50 011
Never attended school	2 804	4 013	6 817
Not stated	31 715	35 704	67 419
Overseas visitor	2 208	2 658	4 866
Total	551 119	582 136	1 133 255

B13 WEEKLY INDIVIDUAL INCOME, By Age and Sex

	15-19 years	20-24 years	25-34 years	35-44 years	45-54 years	55-64 years	65-74 years	75 years and over	Total
MALE									
Negative income	633	171	361	498	592	336	145	80	2 816
Nil income	13 153	1 773	1 572	1 393	1 645	1 285	360	226	21 407
\$1-\$39	3 959	538	471	616	539	356	157	98	6 734
\$40-\$79	6 596	1 067	471	629	672	625	404	201	10 665
\$80-\$119	4 550	2 574	1 379	1 305	1 370	1 370	1 272	657	14 477
\$120-\$159	3 600	6 825	9 723	8 173	7 717	12 586	15 006	8 301	71 931
\$160-\$199	2 503	3 669	5 516	4 960	4 379	6 158	11 599	7 700	46 514
\$200-\$299	4 525	5 062	6 675	6 809	6 010	6 555	9 758	6 169	51 563
\$300-\$399	2 454	8 281	10 788	8 455	7 162	5 470	4 121	2 091	48 822
\$400-\$499	969	8 573	16 862	13 334	10 949	6 514	2 953	1 364	61 518
\$500-\$599	310	5 086	15 984	13 480	10 123	5 242	1 767	796	52 788
\$600-\$699	100	2 350	10 657	10 448	7 629	3 229	930	451	35 704
\$700-\$799	50	1 076	8 054	10 453	7 468	2 378	617	307	30 408
\$800-\$999	27	685	7 184	11 649	9 762	2 610	591	328	32 836
\$1 000-\$1 499	15	229	4 381	8 292	7 705	2 289	467	257	23 635
\$1 500 or more	34	96	1 258	3 460	4 009	1 469	371	173	10 870
Not stated	5 181	2 573	4 451	3 906	3 182	2 272	2 151	2 417	26 133
Overseas visitor	357	352	531	334	306	171	121	36	2 208
Total	49 016	50 980	108 318	108 229	91 219	60 915	52 790	31 652	551 119
FEMALE									
Negative income	507	124	356	499	721	422	148	110	2 887
Nil income	12 422	2 010	4 213	4 874	7 652	4 048	762	527	36 538
\$1-\$39	3 966	930	4 576	4 104	2 435	1 403	574	306	18 294
\$40-\$79	6 941	1 782	6 753	5 293	2 412	1 747	1 535	713	27 176
\$80-\$119	5 044	2 846	4 426	4 198	3 062	2 700	2 388	1 347	26 011
\$120-\$159	4 299	5 708	8 480	8 631	10 829	16 293	16 571	9 749	80 560
\$160-\$199	2 441	4 051	7 342	7 828	7 473	11 027	17 271	17 787	75 200
\$200-\$299	4 464	7 653	15 752	17 114	12 020	8 512	10 966	11 625	88 136
\$300-\$399	1 893	8 209	14 314	15 657	10 593	4 197	3 107	2 571	60 511
\$400-\$499	440	7 538	12 560	12 771	9 962	3 045	1 478	1 001	48 795
\$500-\$599	110	4 015	10 222	9 039	7 220	2 014	748	536	33 904
\$600-\$699	41	1 435	5 894	5 643	4 281	1 011	401	289	18 995
\$700-\$799	16	412	3 803	4 964	3 964	881	274	193	14 497
\$800-\$999	16	167	2 375	3 781	3 182	753	275	146	10 695
\$1 000-\$1 499	11	64	938	1 590	1 345	412	184	170	4 714
\$1 500 or more	18	48	312	684	633	209	125	153	2 182
Not stated	4 219	1 986	4 246	4 246	3 796	2 968	3 015	5 905	30 383
Overseas visitor	706	397	445	326	305	219	171	89	2 658
Total	47 554	49 375	107 007	111 242	91 857	61 861	60 053	53 187	562 136

B13 WEEKLY INDIVIDUAL INCOME, By Age and Sex *continued*

	15-19 years	20-24 years	25-34 years	35-44 years	45-54 years	55-64 years	65-74 years	75 years and over	Total
PERSONS									
Negative income	1 140	295	717	997	1 313	758	283	190	5 703
Nil income	25 575	3 783	5 785	6 267	9 297	5 333	1 152	753	57 945
\$1-\$39	7 925	1 468	5 047	4 720	2 974	1 759	731	404	25 028
\$40-\$79	13 537	2 849	7 224	5 922	3 084	2 372	1 939	914	37 841
\$80-\$119	9 594	5 420	5 805	5 503	4 432	4 070	3 660	2 004	40 488
\$120-\$159	7 899	12 533	18 203	16 804	18 546	28 879	31 577	18 050	152 491
\$160-\$199	4 944	7 720	12 858	12 818	11 852	17 185	28 870	25 487	121 714
\$200-\$299	8 989	12 715	22 427	23 923	18 030	15 067	20 764	17 794	139 699
\$300-\$399	4 347	16 490	25 102	24 112	17 725	9 667	7 228	4 632	109 333
\$400-\$499	1 409	16 111	29 422	26 105	20 911	9 569	4 431	2 365	110 313
\$500-\$599	420	9 101	26 206	22 519	17 343	7 256	2 515	1 332	86 692
\$600-\$699	141	3 785	16 551	16 091	11 910	4 240	1 331	740	54 789
\$700-\$799	66	1 488	11 857	15 422	11 432	3 259	891	490	44 905
\$800-\$999	43	852	9 559	15 430	12 944	3 363	866	474	43 531
\$1 000-\$1 499	26	293	5 319	9 882	9 050	2 701	651	427	28 349
\$1 500 or more	52	144	1 570	4 144	4 842	1 678	496	326	13 052
Not stated	9 400	4 559	8 697	8 152	6 990	5 240	5 166	8 322	56 516
Overseas visitor	1 063	749	976	660	611	390	292	125	4 866
Total	96 570	100 355	213 325	219 471	183 076	122 776	112 843	84 839	1 133 255

B14 DWELLING STRUCTURE, By Tenure Type (Private dwellings)

OCCUPIED PRIVATE DWELLINGS.....

	Fully owned	Being purchased	Being purchased under a rent/buy scheme	Rented	Being occupied rent free	Being occupied under a life tenure scheme	Other	Not stated	Total occupied private dwellings	Unoccupied private dwellings	Total private dwellings
Separate house	199 588	137 572	1 691	69 170	5 464	1 277	1 928	10 566	427 236	43 181	470 417
Semi-detached, row or terrace house, townhouse etc.											
1 storey	9 252	6 199	212	37 253	350	1 491	300	2 076	57 133	5 054	62 187
2 or more storeys	1 516	1 451	37	5 158	113	17	27	270	8 589	971	9 560
Total	10 768	7 650	249	42 411	463	1 508	327	2 346	65 722	6 025	71 747
Flat, unit or apartment:											
In a 1 or 2 storey block	8 320	3 306	97	29 361	448	1 304	214	2 354	45 404	6 423	51 827
In a 3 storey block	203	195	5	2 600	35	23	7	261	3 319	542	3 861
In a 4 or more storey block	307	87	3	723	25	57	17	108	1 327	298	1 625
Attached to a house	198	51	3	647	112	20	12	68	1 111	220	1 331
Total	9 028	3 639	108	33 331	620	1 404	250	2 781	51 161	7 483	58 644
Other dwelling:											
Caravan, cabin, houseboat	2 071	174	22	898	120	3	108	510	3 908	721	4 627
Improvised home, tent, sleepers out	156	65	—	64	30	3	17	119	454	393	847
House or flat attached to a shop, office, etc.	413	297	10	874	102	—	38	73	1 807	305	2 112
Total	2 640	536	32	1 836	252	6	163	702	6 167	1 419	7 586
Not stated	1 797	1 078	21	1 395	92	167	62	937	5 549	3 266	8 815
Total	223 801	150 475	2 101	148 143	6 891	4 362	2 730	17 332	555 835	61 374	617 209

EXPLANATORY NOTES

.....

SCOPE AND COVERAGE

1 The 1996 Census of Population and Housing was held on 6 August 1996. The first census was held in 1911 and since 1961 a census has been taken every five years, a frequency which is specified in the *Census and Statistics Act 1905*. The objective of the census is to measure accurately the number and key characteristics of people in Australia on census night, and the dwellings in which they live.

2 The census aims to count every person who spent census night in Australia. This includes Australian residents in Antarctica and people in the territories of Jervis Bay, Cocos (Keeling) Islands and Christmas Island. The other Australian External Territories, Norfolk Island and minor islands such as Heard and McDonald Islands, are outside the scope of the Australian Census. The only group of people who spend census night in Australia but are excluded from the census are foreign diplomats and their families.

3 The census includes people on vessels in or between Australian ports, on board long distance trains, buses or aircraft and on oil or gas rigs off the Australian coast. People entering Australia before midnight on census night are counted while people leaving an Australian port for an overseas destination before midnight on census night are not. Visitors to Australia are included regardless of how long they have been in the country or how long they plan to stay. However, for people who intend to be in Australia less than six months only basic demographic data are available. The census includes people camping out and the homeless.

4 All private dwellings, except diplomatic dwellings, are included in the census, whether occupied or unoccupied. Caravans in caravan parks, manufactured homes in manufactured home estates and self-care units in accommodation for the retired or aged are counted only if occupied. Occupied non-private dwellings, such as hospitals, prisons, hotels, etc. are also included.

5 Details about the 1996 Census content, collection operations, confidentiality and privacy protection, processing and evaluation activities are contained in *1996 Census of Population and Housing: Nature and Content of the Census* (Cat. no. 2008.0).

BASIC COMMUNITY PROFILE TABLES B01 TO B16

6 Tables numbered B01 to B16 contained in this publication are from the 1996 Census Basic Community Profile (Cat. nos. 2020.0-8). These tables are available in hardcopy or electronic format for all standard census geographic areas. For more information about the Community Profiles please refer to the Appendix.

ABS POPULATION ESTIMATES

7 This publication contains population counts based on where people were counted on census night, which may not have been where they usually lived. The census can provide person counts based on place of usual residence at the geographic level of Statistical Local Area (SLA).

8 Official ABS population estimates (estimated resident population) are also separately available from the ABS. The estimates are based on census counts that have been adjusted to:

- include people who were in Australia on census night but were missed in the census;
- include Australian residents who were temporarily overseas on census night (these people were not within scope of the census); and
- exclude overseas visitors counted in the census who were not usual residents of Australia.

9 The adjusted census count is then updated quarterly using demographic statistics. These are statistics on births, deaths, and overseas and internal migration.

B16 DWELLING STRUCTURE, By Dwelling Location (Occupied dwellings)

	Caravan park	Marina	Manufactured home estate	Accommodation for the retired or aged (self-care)	Other	Total
Separate house	99		227	111	426 799	427 236
Semi-detached, row or terrace house, townhouse etc. with:						
1 storey	3			1 970	55 160	57 133
2 or more storeys				6	8 582	8 588
Total	3			1 976	63 742	65 721
Flat, unit or apartment:						
In a 1 or 2 storey block	12		3	1 592	43 798	45 405
In a 3 storey block				42	3 277	3 319
In a 4 or more storey block				28	1 298	1 326
Attached to a house	3				1 108	1 111
Total	15		3	1 662	49 481	51 161
Other dwelling:						
Caravan, cabin, houseboat	2 886	34	34		950	3 904
Improvised home, tent, sleepers out	96				359	455
House or flat attached to a shop, office, etc.	9				1 798	1 807
Total	2 991	34	34		3 107	6 166
Not stated	356	28		452	4 712	5 548
Total	3 464	62	264	4 201	547 841	555 832

B15 PERSONS(a), By Dwelling Structure

	Persons
Separate house	1 156 494
Semi-detached, row or terrace house, townhouse etc. with:	
1 storey	111 290
2 or more storeys	16 638
Total	127 928
Flat, unit or apartment:	
In a 1 or 2 storey block	65 883
In a 3 storey block	4 755
In a 4 or more storey block	1 986
Attached to a house	1 693
Total	74 317
Other dwelling:	
Caravan, cabin, houseboat	6 695
Improvised home, tent, sleepers out	986
House or flat attached to a shop, office, etc.	4 369
Total	12 050
Not stated	13 396
Total	1 384 185

(a) This table excludes overseas visitors.

EXPLANATORY NOTES *continued*

.....

ABS POPULATION ESTIMATES *continued*

10 ABS population estimates are published in *Australian Demographic Statistics* (Cat. no. 3101.0), produced quarterly, and in *Estimated Resident Population by Sex and Age: States and Territories of Australia* (Cat. no. 3201.0), produced annually.

11 The ABS also provides projections (based on different assumptions as to future fertility, mortality and migration) of the resident population of Australia, States and Territories. These projections are published biennially in *Projections of the Populations of Australia, States and Territories* (Cat. no. 3222.0).

DATA LIMITATIONS

12 Census data are subject to a number of inaccuracies resulting from errors by respondents or mistakes in collection or processing. Whilst many of these are corrected by careful processing procedures, some still remain. The effect of the remaining errors is generally slight, although it may be more important for small groups in the population. The main kinds of error to keep in mind are: —

- *Partial non-response*: In some cases where an answer is not provided to a question an answer is imputed (often from other information on the form). In other cases a 'not stated' code is allocated.
- *Processing error*: While such errors can occur in any processing system, quality management is used continuously to improve the quality of processed data, and to identify and correct data of unacceptable quality.
- *Random adjustment*: Table cells containing small values are randomly adjusted or suppressed to avoid releasing information about particular individuals, families, or households. The effects of these adjustments are statistically insignificant.
- *Respondent error*: Because processing procedures cannot detect or repair all errors made by people in completing the forms, some remain in final data.
- *Undercount*: Although the census aims to count each person, there are some people who are missed and others are counted more than once. The data in this publication are not adjusted for the net undercount.

13 Further information on data quality is provided progressively in *Census Update* and in *1996 Census Data Quality Working Papers*.

OVERSEAS VISITORS

14 Data for overseas visitors (who intend to be in Australia for less than six months) are restricted to age, sex and marital status. In this publication overseas visitors contribute only to the male, female and total person counts.

CALCULATIONS OF PROPORTIONS

15 When calculating the proportion of the population with a particular characteristic, overseas visitors and 'Not stated' responses are included in the denominator. For example, in the Summary of Findings, the *Proportion of Australian-born* was calculated by dividing the number of persons who stated that they were Australian-born by the total population (including overseas visitors and those who did not report their birthplace) and expressing the result as a percentage.

CALCULATION OF MEDIANS

16 A median is a measure of central tendency. It is a mid value which divides a population distribution into two, with half the observations falling below it and half above it. Unlike averages (means) medians are not usually skewed by extreme observations.

EXPLANATORY NOTES *continued*

CALCULATION OF MEDIANS *continued*

- 17** There are a number of issues to be aware of:
- The categories 'Not stated', 'Overseas visitor', and 'Not applicable' are not included in the calculation of medians.
 - If a median falls into a category that has a text only label then the median is set to 0. For this publication this is only relevant to the calculation of median personal income, as the income classification includes categories 'Nil income' and 'Negative income'.
 - If the median is calculated on a classification containing ranges and a range is open-ended and the median falls within that category, the median is set to the number in the label. For example, in the calculation of median personal income, if the median falls in the last range \$1,500 or more, \$1,500 is allocated as the median.

UNADJUSTED DOLLARS

- 18** The 1991 Census dollar values for Median Personal Income, Median Housing Loan Repayments and Median Rent Paid have not been adjusted into 1996 dollars.

SYMBOLS AND OTHER USAGES

- 19** The following abbreviations and symbols are used in this publication:

General abbreviations and symbols

Mthly	Monthly
Wkly	Weekly
n.f.d	Not further defined
—	Nil

Spatial units

LGA	Local Government Area
SD	Statistical Division
SIA	Statistical Local Area
SSD	Statistical Subdivision

LGA type

(A)	Area
(B)	Borough
(C)	City
(CGC)	Community Government Council
(DC)	District Council
(M)	Municipality
(S)	Shire
(RC)	Rural City
(T)	Town

Miscellaneous

Bal	Balance
Pt	Part

APPENDIX — CENSUS PRODUCTS AND SERVICES

There is a wide range of products and services developed from the 1996 Census of Population and Housing, details of which are listed in brief below. For more detailed information on the 1996 Census range of products and services, please refer to the *1996 Census of Population and Housing, Directory of Census Statistics* (Cat. no. 2910.0), or call our Client Services Officers in your State or Territory (refer to the telephone numbers listed on the back page of this publication).

CENSUS REFERENCE PRODUCTS

Census Dictionary

The *Census Dictionary* (Cat. no. 2901.0) is a comprehensive reference guide to the concepts and terms used in the 1996 Census of Population and Housing. It includes a complete listing of the 1996 Census classifications and a glossary of census terms.

How Australia Takes a Census

How Australia Takes a Census (Cat. no. 2903.0) provides information about the history of the census, the planning process and the way in which the census is conducted.

Geographic Classifications and Codes

Statistical Geography: Volume 1 Australian Standard Geographical Classification (ASGC) (Cat. no. 1216.0) provides information about the names and codes of the geographic areas used in the 1996 Census.

1996 Census Statistical Local Area Maps

These reference maps show the Statistical Local Areas (SLAs) from the 1996 Census. Each map shows the boundary of an SLA and the CD boundaries contained within.

Digital Boundaries

All of the census boundaries are available electronically in industry formats through a range of secondary providers.

CENSUS DATA PRODUCTS

Estimated Resident Population (ERP)

The ERP is the official population figure and is based on adjusting the results of the census to provide more accurately the numbers of people usually living in an area.

Two publications containing ERP data, based on 1996 Census figures are:

- *Australian Demographic Statistics — 1996 Census Edition* (Cat. no. 3101.0); and
- *Regional Population Growth, Australia — 1996 Census Edition* (Cat. no. 3218.0).

Selected Characteristics

This series of publications contains data and commentary on various person and dwelling characteristics from the 1996 Census at selected geographic levels. There are three publications in the series:

- *Census of Population and Housing: Selected Social and Housing Characteristics for Statistical Local Areas* (Cat. nos. 2015.0–8);
- *Census of Population and Housing: Selected Social and Housing Characteristics for Urban Centres and Localities* (Cat. nos. 2016.0–8), (indicative release date: January 1998); and

Selected Characteristics *continued*

- *Census of Population and Housing: Selected Family and Labour Force Characteristics for Statistical Local Areas* (Cat. nos. 2017.0–8), (indicative release date: March 1998).

Community Profile Series

The *Community Profile Series* (Cat. nos. 2020.0–8) provides detailed and comprehensive census characteristics of people, families and dwellings for small areas. This series is available for all standard census geographic areas, and is available in hardcopy and electronic formats.

The series comprises six community profiles:

- *Basic Community Profile (BCP)* contains 32 tables of detailed data covering dwelling, household and family topics. This profile is available for all standard census geographic areas, Commonwealth (CED) and State Electoral Divisions (SED), Postal Areas, and Suburbs, for the States/Territories and Australia.
- *Time Series Community Profile* contains 21 tables of variables from the Basic Community Profile comparing data from the 1986, 1991 and 1996 Censuses where the classifications are comparable.
- *Usual Residents Profile* contains 25 tables based on the usual residents of SLAs. This is the only community profile based on place of usual residence.
- *Expanded Community Profile* contains 41 tables available for SLAs and larger areas, comprising more detailed versions of some of the basic profile tables, plus new tables.
- *Working Population Profile* contains 17 tables of labour force and related characteristics of people who work and are counted in SLAs within the journey to work (JTW) study areas — usually capital cities.
- *Summary Indigenous Profile* contains selected characteristics of Indigenous people in two tables which are available at the Indigenous Location level.
- *Detailed Indigenous Profile* contains selected characteristics of Indigenous people in 26 tables which are available for Indigenous Areas, ATSI Regions, States and Territories.

CDATA96

CDATA96 (Cat. nos. 2019.0–8) is a CD-ROM product which provides a large volume of tabulated census data, digital boundaries and base map data. It includes software capable of producing tables, maps and graphs of the data.

KEYDATA

CENSUS KEYDATA (Cat. nos. 2023.0–8) is a CD-ROM product which provides access to 1996 Census Community Profiles and Classification Counts data and Digital Boundaries, using a specially encrypted CD-ROM.

Classification Counts

Classification Counts (Cat. nos. 2022.0–8) provides frequency counts for 1996 Census variables in complete classificatory detail, for every State and capital city.

Census Household Sample File

The *1996 Census Household Sample File* (Cat. no. 2913.0) provides a comprehensive unit record database of census characteristics, containing a sample of private households and associated persons, and persons in non-private dwellings.

Social Atlas Series

The *Social Atlas* (Cat. nos. 2840.1–8) publications feature colour maps of the key social, demographic and economic characteristics of each capital city.

Australia in Profile — A Regional Analysis

Australia in Profile — A Regional Analysis (Cat. no. 2821.0) provides commentary and data on a number of key social indicators from the 1996 Census, with the focus on regional distributions and comparisons.

CONSULTANCY SERVICES

The following census specific services are available:

Thematic Profile Service

The *Thematic Profiles Service* (Cat. nos. 2021.0–8) provides profiles on request, covering the themes of the Family, Young People, Older People and Ethnicity, on a variety of media.

Customised Profile Service

The *Customised Profiles Service* provides community profile data tailored to your needs, on a variety of media.

Customised Tables Service

The *Customised Tables (Matrix) Service* provides detailed cross-classified tables tailored to your needs on a variety of media.

Customised Geographic Data Reports Service

The *Customised Geographic Data Reports Service* provides tabular geographic data which relate specifically to the census Geographic Areas and their characteristics (e.g. area).

Customised Mapping Service

Through the *Customised Mapping Service* you are able to purchase both Customised Thematic Maps and Customised Reference Maps on request.

GLOSSARY

.....

General descriptions of terms and concepts used in this publication are provided below. Tables are also footnoted where applicable for additional clarity. Detailed definitions of classifications and concepts are available in the *1996 Census Dictionary* (Cat. no. 2901.0).

Dwelling A dwelling is a building or structure in which people live. This can be a building, such as a house; part of a building, such as a flat; or it can be a caravan or tent, humpy or park bench. Houses under construction, derelict houses, vacant tents, or converted garages, are not counted in the census.

There are private and non-private dwellings.

A private dwelling is normally a house, flat, part of a house, or even a room; but can also be a house attached to, or rooms above, shops or offices; an occupied caravan or unit in a caravan park or craft in a marina; occupied dwelling in a Manufactured Home Estate; occupied self-care unit in Accommodation for the Retired or Aged; a houseboat; or tent if it is standing on its own block of land. An occupied caravan situated on a residential allotment is also classed as a private dwelling. Private dwellings can be either occupied or unoccupied.

Non-private dwellings are those dwellings not included above, which provide a communal or transitory type of accommodation. These dwellings include hotels, motels, guest houses, prisons, religious and charitable institutions, defence establishments, hospitals and other communal dwellings. Only occupied non-private dwellings are included in the census.

Geographic areas The tables in this publication are at the levels of Statistical Local Area, Statistical Subdivision and Statistical Division, as defined by the 1996 Census edition of the Australian Standard Geographical Classification (ASGC).

Statistical Local Area (SLA): These areas consist of one or more whole Census Collection Districts (CDs) and cover, in aggregate, the whole of Australia without gaps or overlaps.

SLAs correspond in many cases to Local Government Areas (LGAs). The main exceptions are:

- where the boundaries of one or more Statistical Subdivisions (SSDs) cut across an LGA, the LGA is split into two or more parts, each of which forms a separate SLA;
- where a particular LGA is substantially different from other LGAs in terms of size and economic significance, or in terms of user needs for statistics, the LGA may be split into two or more SLAs. For example, the City of Brisbane covers a large area and is split into 163 SLAs while most LGAs in Victoria are split into two or more SLAs following the recent restructuring of local government in that State;
- where an area is unincorporated (i.e. not part of an LGA) an SLA is created.

Local Government Area (LGA): LGAs are spatial units which represent the whole undivided geographic area of responsibility of either:

- an incorporated local government council; or
- an incorporated community government council (CGC) where the CGC is of sufficient size and statistical significance.

LGAs cover only part of Australia. The major areas not covered by LGAs are the large northern parts of South Australia, most of the Northern Territory, and all of the Australian Capital Territory and Other Territories. For the 1996 Census, LGA boundaries are as defined on 5 August 1995 and included in the 1996 Edition of the Australian Standard Geographical Classification (ASGC) (effective 1 July 1996).

Geographic areas *continued*

Statistical Subdivision (SSD): These areas consist of one or more SLAs and cover, in aggregate, the whole of Australia without gaps or overlaps.

Statistical Division (SD): These areas consist of one or more SSDs and cover, in aggregate, the whole of Australia without gaps or overlaps. They do not cross State or Territory boundaries. However, the Other Territories, Jervis Bay Territory and the Territories of Christmas Island and Cocos (Keeling) Islands together form one SD. Capital city SDs are predominantly urban in character and the boundaries are delineated to contain the anticipated urban development of the capital cities (and associated urban centres) for a period of at least 20 years.

SDs outside the capital city are designed to be relatively homogeneous regions characterised by identifiable social and economic links between the inhabitants and the economic units in the region, under the unifying influence of one or more major towns or cities.

State/Territory (STE): States and Territories consist of one or more SDs and are the largest type of spatial unit in the ASGC. The six Australian States and five Territories which are part of geographic Australia and included in the 1996 ASGC are New South Wales, Victoria, Queensland, South Australia, Western Australia, Tasmania, Northern Territory, Australian Capital Territory, Jervis Bay Territory and the external Territories of Christmas Island and Cocos (Keeling) Islands. In the ASGC, Jervis Bay Territory, the Territory of Christmas Island and the Territory of Cocos (Keeling) Islands are combined to form Other Territories (OT).

Codes for State/Territory are as follows:

- 1 – New South Wales
- 2 – Victoria
- 3 – Queensland
- 4 – South Australia
- 5 – Western Australia
- 6 – Tasmania
- 7 – Northern Territory
- 8 – Australian Capital Territory
- 9 – Other Territories

More information about definitions, and lists of codes and names of the geographic areas can be found in *Volume 1: Australian Standard Geographical Classification (ASGC)* (Cat. no. 1216.0) effective date 1 July 1996.

Income People aged 15 years or more are asked to state their usual gross weekly income, which is the income before tax, superannuation, health insurance, or other deductions are made. Gross income includes family allowance, family allowance supplement, pensions, unemployment benefits, student allowances, maintenance (child support), superannuation, wages, salary, overtime, dividends, rents received, interest received, business or farm income (less operation expenses) and worker's compensation received.

GLOSSARY *continued*

.....

- Indigenous** A person is defined to be of Indigenous origin if he or she identifies himself or herself as of Aboriginal and/or Torres Strait Islander origin.
- Overseas-born** Overseas-born people are those who state that they were born in a country other than Australia, those born at sea, and those whose responses are classed as 'Inadequately described' or 'Not elsewhere classified'.

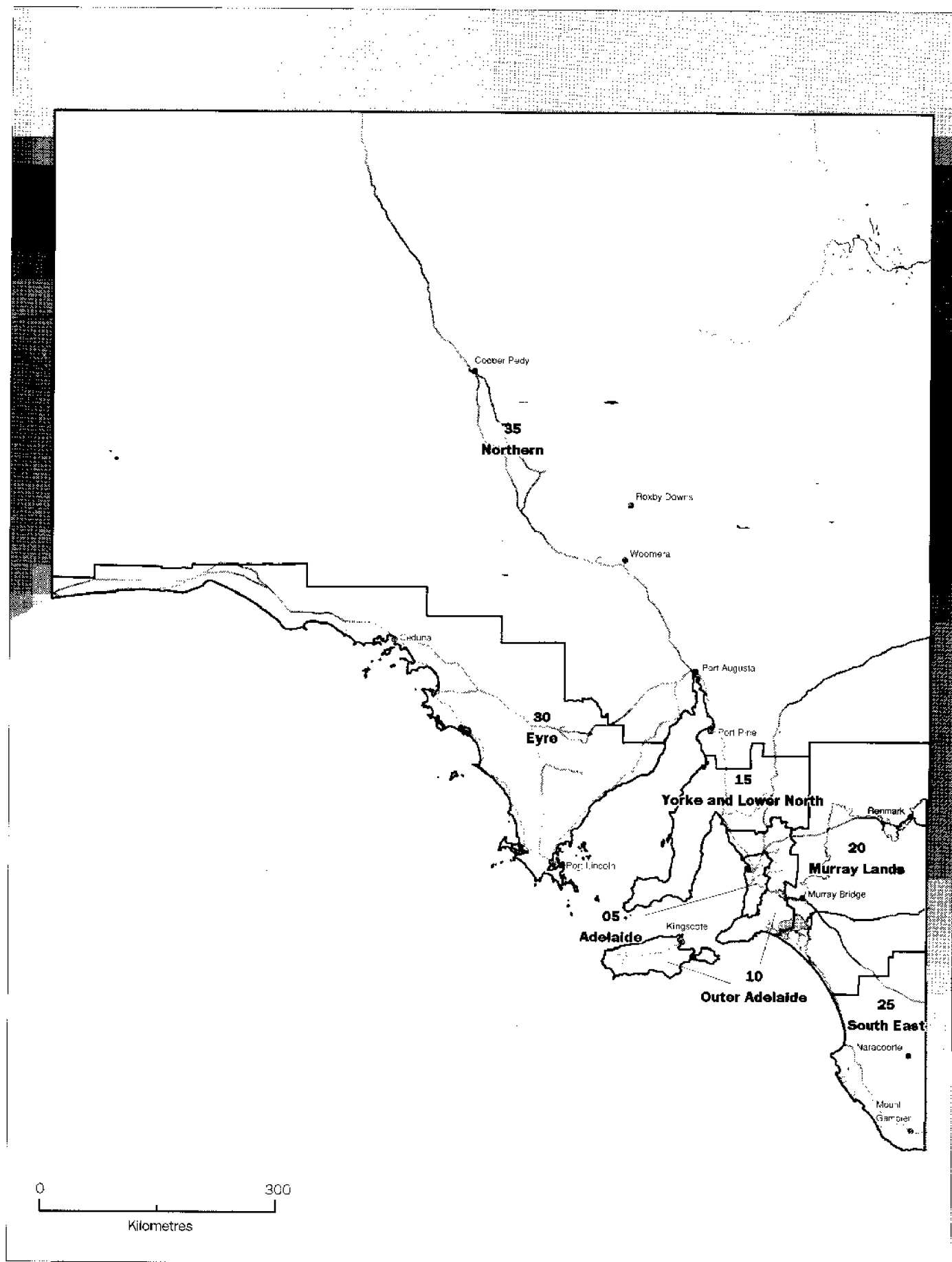

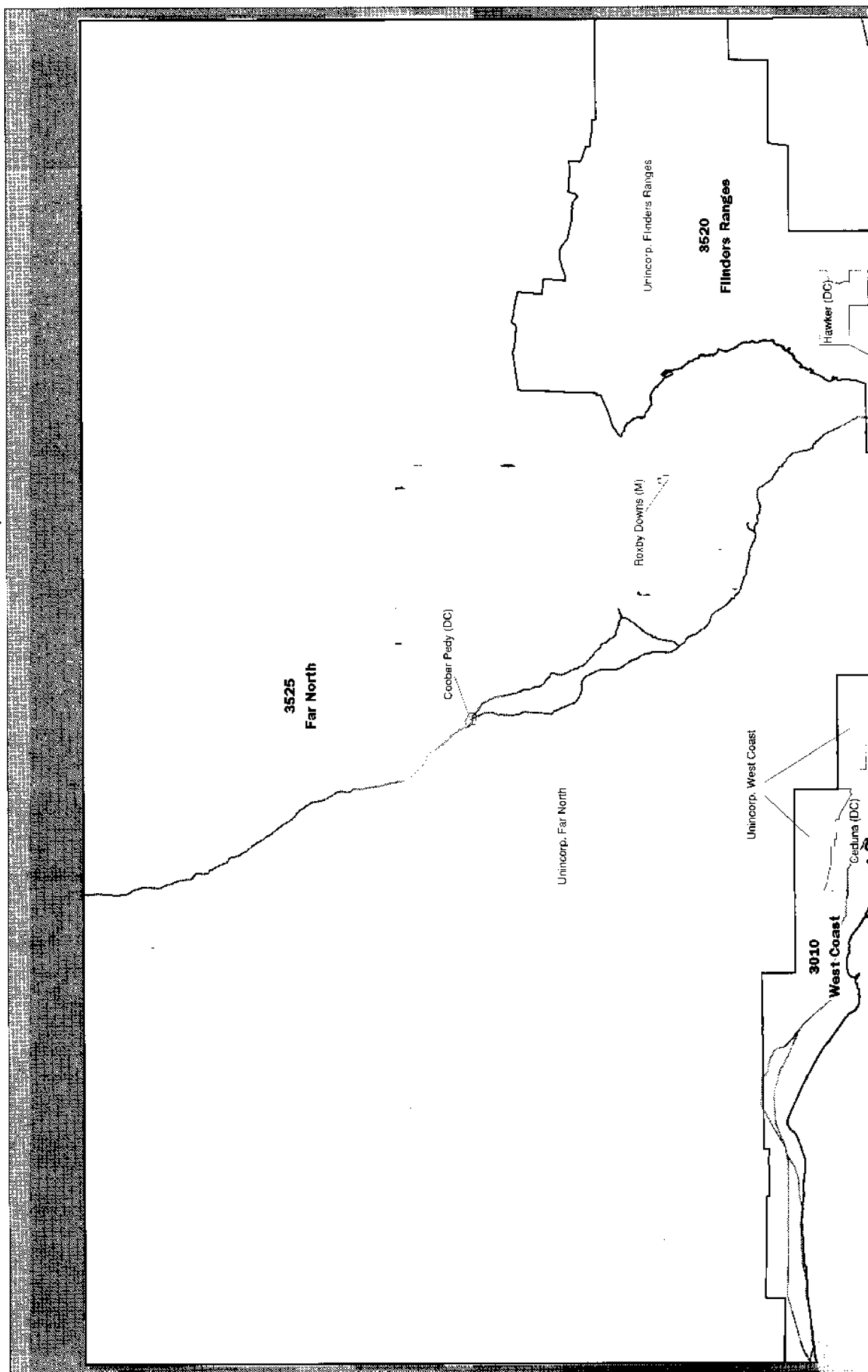

SOUTH AUSTRALIA, ENLARGEMENT 1
 STATISTICAL SUBDIVISIONS AND STATISTICAL LOCAL AREAS, 1996 EDITION

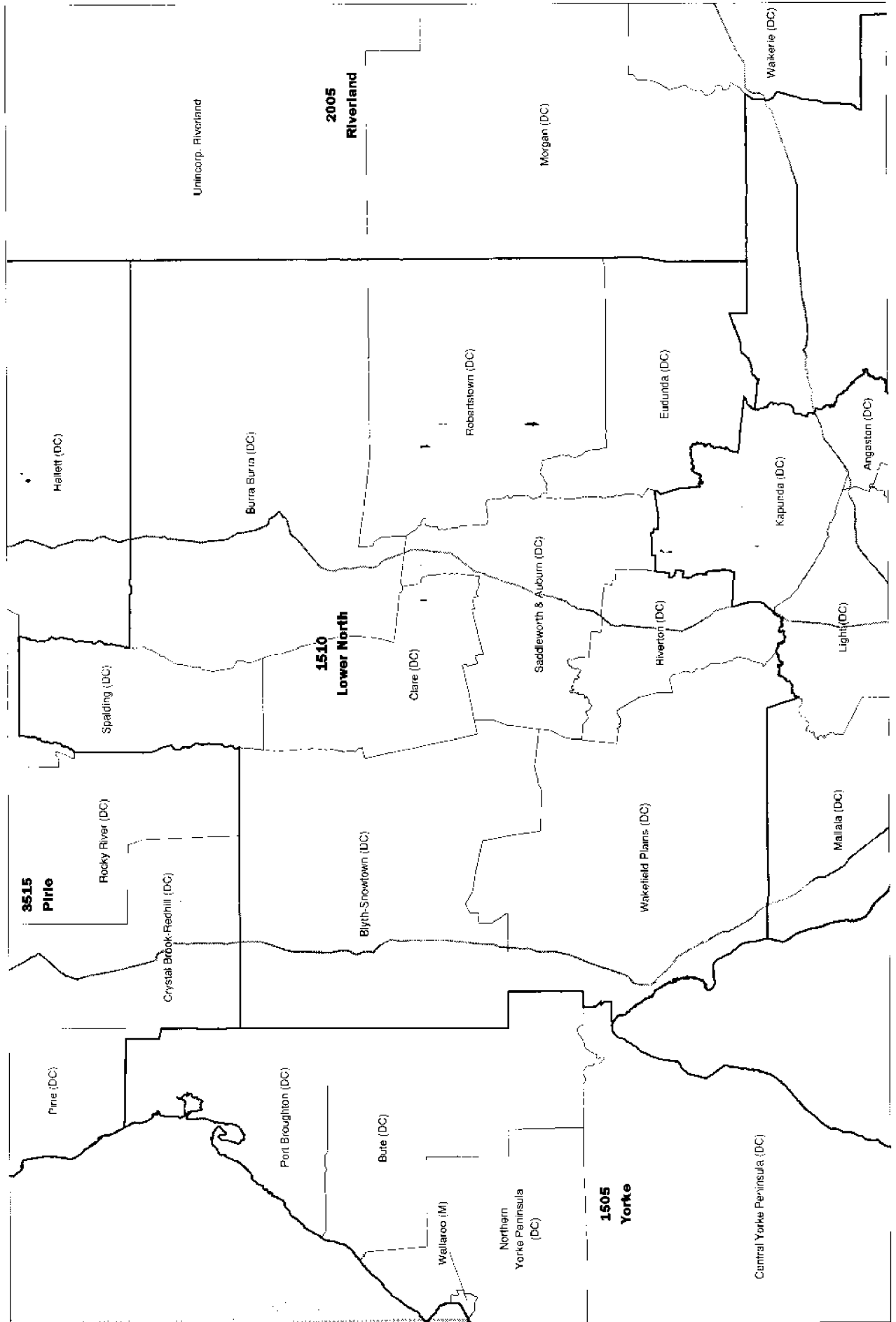

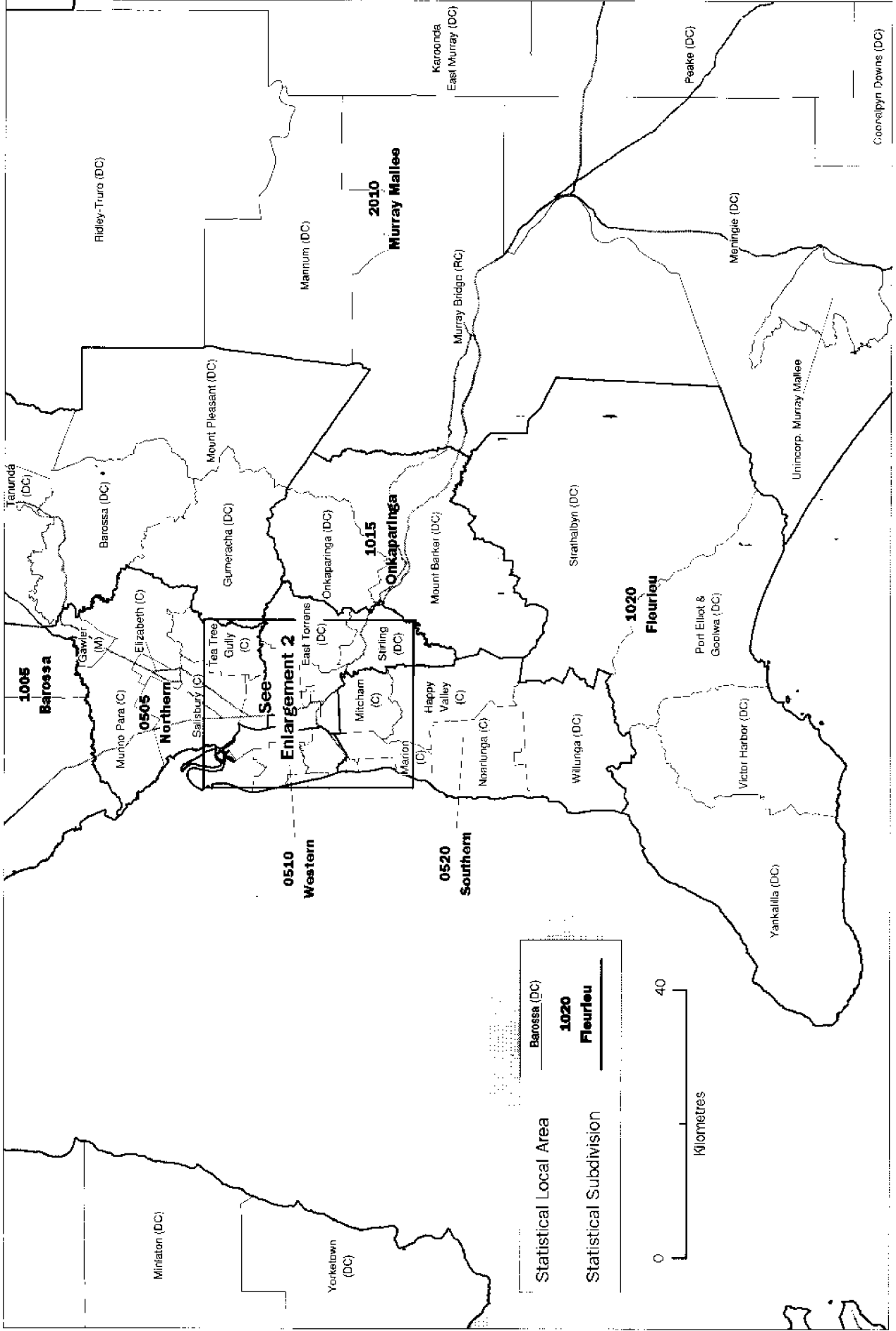

Statistical Local Area

Statistical Subdivision

Barossa (DC)

1020 Fleurieu



SOUTH AUSTRALIA, ENLARGEMENT 2
 STATISTICAL SUBDIVISIONS AND STATISTICAL LOCAL AREAS, 1996 EDITION

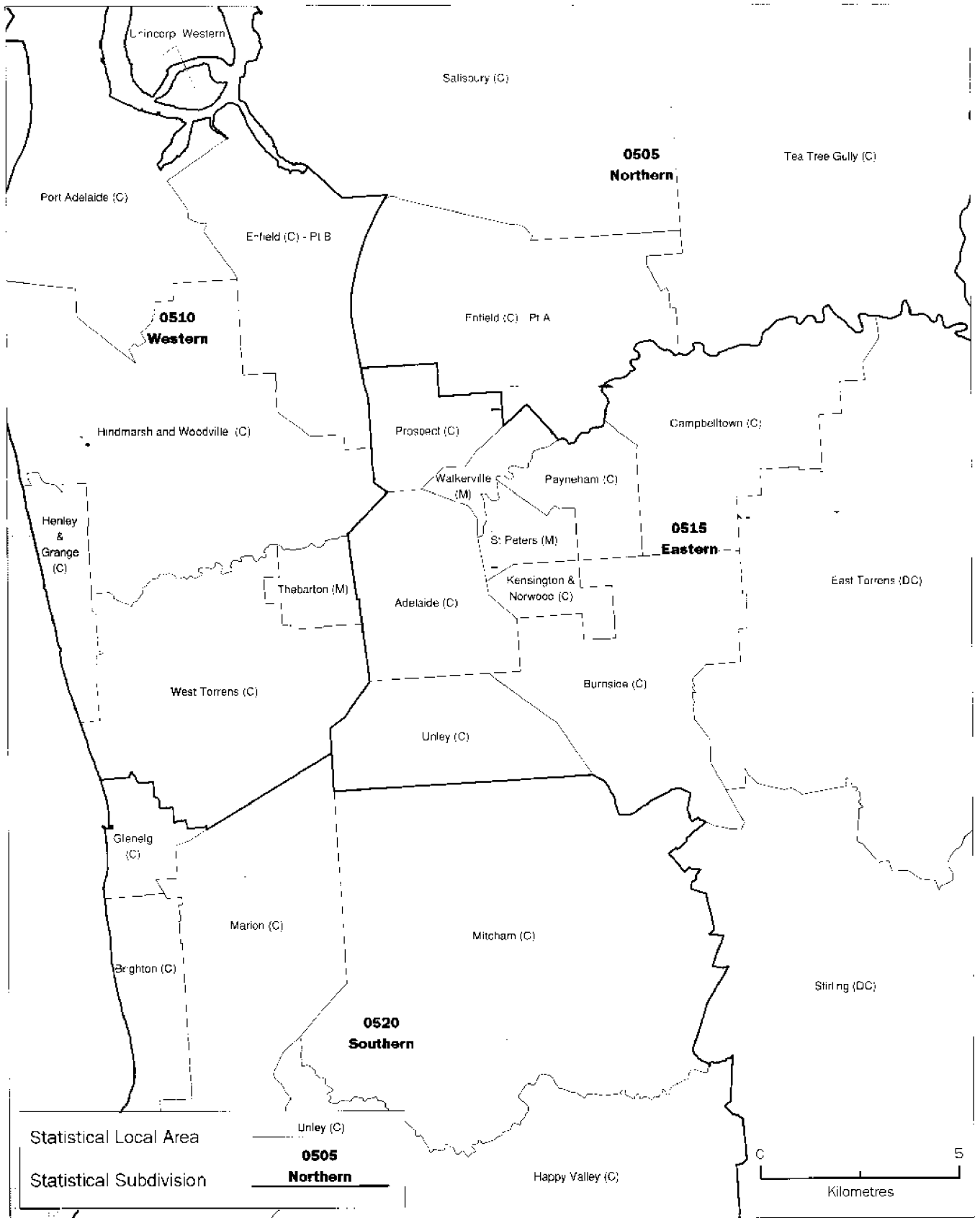

For more information . . .

The ABS publishes a wide range of statistics and other information on Australia's economic and social conditions. Details of what is available in various publications and other products can be found in the ABS Catalogue of Publications and Products available from all ABS Offices.

ABS Products and Services

Many standard products are available from ABS bookshops located in each State and Territory. In addition to these products, information tailored to the needs of clients can be obtained on a wide range of media by contacting your nearest ABS Office. The ABS also provides a Subscription Service for standard products and some tailored information services.

National Dial-a-Statistic Line

0055 86 400

Steadycom P/L: premium rate 25c/20 secs.

This number gives 24-hour access, 365 days a year, for a range of important economic statistics including the CPI.

Internet

<http://www.abs.gov.au>

A wide range of ABS information is available via the Internet, with basic statistics available for each State, Territory and Australia. We also have Key National Indicators, ABS product release details and other information of general interest.

Sales and Inquiries

client.services@abs.gov.au

National Mail Order Service	(06)	252 5249
as from 18 Aug 1997	(02)	6252 5249
Subscription Service		1800 02 0608

	Information Inquiries	Bookshop Sales
CANBERRA	(06) 252 6627	(06) 207 0326
as from 18 Aug 1997	(02) 6252 6627	(02) 6207 0326
SYDNEY	(02) 9268 4611	(02) 9268 4620
MELBOURNE	(03) 9615 7755	(03) 9615 7755
BRISBANE	(07) 3222 6351	(07) 3222 6350
PERTH	(08) 9360 5140	(08) 9360 5307
ADELAIDE	(08) 8237 7100	(08) 8237 7582
HOBART	(03) 6222 5800	(03) 6222 5800
DARWIN	(08) 8943 2111	(08) 8943 2111



Client Services, ABS, PO Box 10, Belconnen ACT 2616

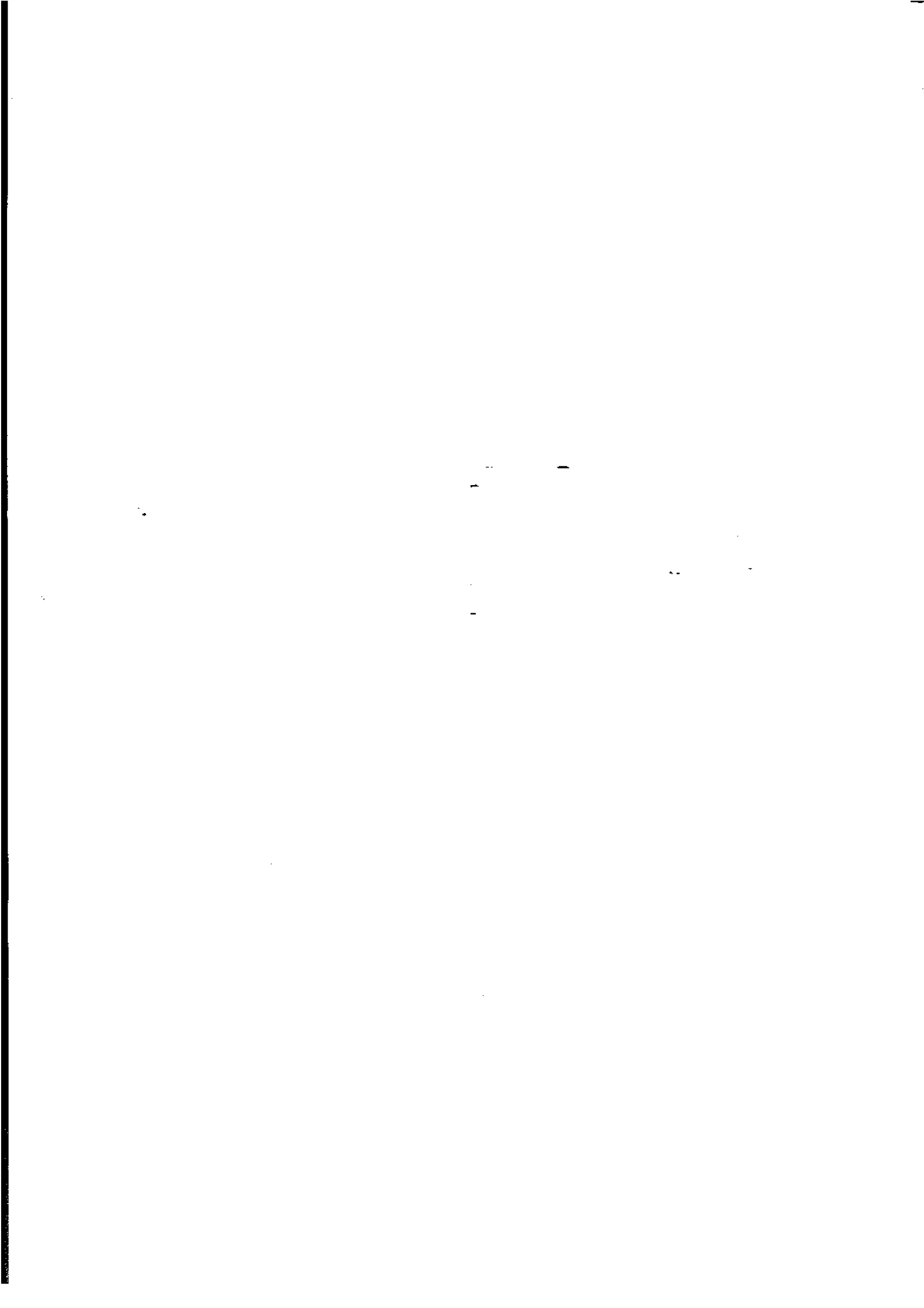

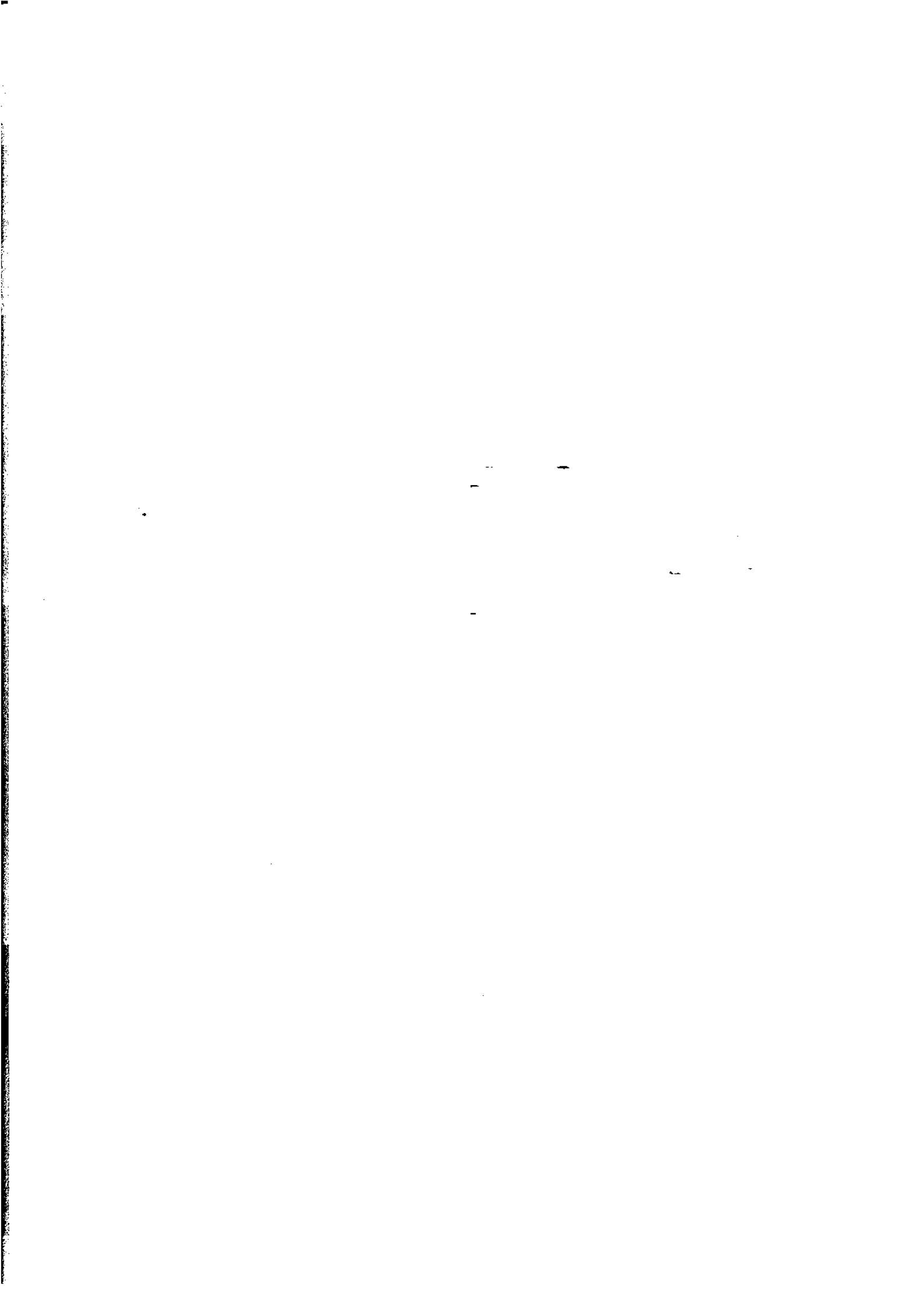



2201540001962
ISBN 0 642 23215 6

Recommended retail price \$24.00
© Commonwealth of Australia
Produced by the
Australian Bureau of Statistics





2201540001962
ISBN 0 642 23215 6

Recommended retail price \$24.00
© Commonwealth of Australia
Produced by the
Australian Bureau of Statistics