

STATISTICS
OF
THE COLONY OF VICTORIA, 1863.

PART VII.

FINANCE, ETC.

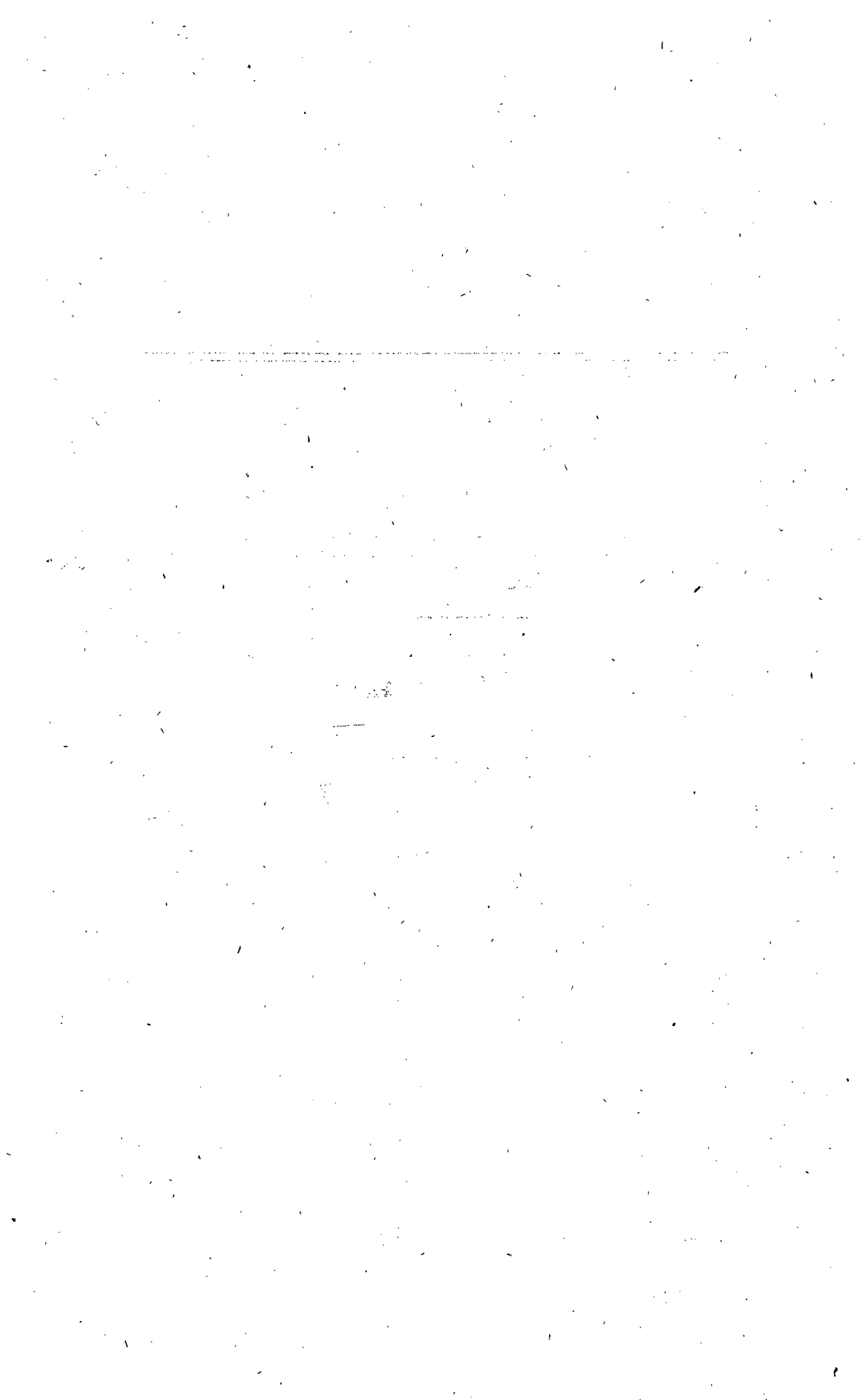

PART VII.—FINANCE, ETC.

CONTENTS.

	PAGE
BALANCE SHEET FOR 1863	277
REVENUE	278
EXPENDITURE	279
PUBLIC DEBT	280
" RETURN FOR NINE YEARS	280
PENSIONS	281
MILITARY EXPENDITURE	282
VOLUNTEER FORCE—STRENGTH AND ESTABLISHMENT	283
" EXPENDITURE	283
TAXES, DUTIES, FEES, ETC.	284



STATISTICS OF VICTORIA, 1863.

FINANCE, ETC.

BALANCE SHEET.—31st DECEMBER, 1863.

	Balances on 31st December, 1862. Brought forward.		Transactions during 1863.				Balances on 31st December, 1863.			
	Dr.	Cr.	Dr.	Cr.	Dr.	Cr.				
	£	s. d.	£	s. d.	£	s. d.	£	s. d.		
FINANCE, 1863.										
RECEIPTS.										
Surplus transferred from 1862	214,274	0 11	..	214,274 0 11		
Revenue received	2,727,922	9 9	..	2,727,922 9 9		
Refunds made from Revenue	7,136	4 4	7,136	4 4		
EXPENDITURE.										
Disbursements	1,998,351	10 10	1,998,351	10 10		
Credits—To Disbursements during 1863	1,037	6 6	..	1,037 6 6	
			2,005,487	15 2	2,943,233	17 2	2,005,487	15 2		
Balance carried down	937,746	2 0		
							2,943,233	17 2		
								2,943,233 17 2		
Finance, 1863.—Balance brought down	937,746 2 0		
Finance, 1862	2,127,809	9 3	3,146,382	10 10	984,514	18 6	180,215	17 10		
" Surplus transferred to Finance, 1863	214,274	0 11		
The Year, 1863.—Disbursements on account in 1862	5,877	4 7	1,015	10 8	6,892	15 3		
The Year, 1864.—Disbursements on account in 1863	342	4 8	..	342 4 8	
Loan Accounts—										
Water and Sewerage Debentures	800,000	0 0	800,000 0 0		
Melbourne and Mount Alexander Railway Debentures	68,100	0 0	68,100 0 0		
" Railways (£23,000,000)	7,602,861	9 2	..	299,176	4 5	..	7,902,637 13 7		
The Commissioners of Sewerage and Water Supply, Dr. Account	792,012	15 5	792,012	15 5		
" Sewerage and Water Supply, Cr. Account	24,333	3 4	69,595	19 6	..	8,019 13 2		
Railway Construction Account	6,447,676	0 11	776,529	0 8	7,216,146	13 1		
Repair of Geelong and Melbourne Railway	27,219	15 7	48,889	4 11	76,091	3 6		
Purchase of ditto	561,365	6 1	40,038	0 11	601,403	7 0		
Railway Loan Agents General Account	431,637	14 9	385	10 11		
The Agents in London for the Contracting Banks in Melbourne	342,258	11 2	4,520	0 11	310,200	0 0		
The Agents in London for the Contracting Banks in Melbourne for Interest remitted	416,806	14 9	213,713	10 0	630,520	4 9		
The Agents in London for the Contracting Banks in Melbourne for Remittances	258,423	10 0	..	258,423 10 0		
The Agents in London for the Contracting Banks in Melbourne for Bills remitted	342,258	11 2	300,000	0 0	42,258 11 2		
The Railway Loan Agents in London on account of Geelong and Melbourne Railway, Dr. Account	3,746	5 0	3,746	5 0		
The London and Westminster Bank	5,692	4 1	422,721	7 7	421,604	10 0		
The London Joint Stock Bank	40,731	18 6	104,564	7 8	200	0 0		
Advances	112,029	3 6	255,464	18 8	253,021	7 7		
Assurance Fund	470	10 4		
Purchases for General Issue	7,379	17 8	5,535	0 6	7,205	16 4		
Police Clothing Fund	4,689	12 4	1	0 0	1,062	11 6		
Police Reward Fund	42,827	13 1	1,560	6 11	4,327	6 4		
Police Hospital Fund	181	13 0	923	19 9	884	18 6		
Pension Fund—		
Schedule D., part 5	9,610	3 0	1,485	3 0	1,500	0 0	..	9,625 0 0	
Schedule D., part 7	10,000	0 0	500	0 0	9,500 0 0	
Penal Establishment Fund	2,691	2 7	29	6 6	..	2,720 9 1	
Trust Fund	200,265	13 9	150,803	19 6	234,349	5 9	..	283,811 0 0	
Immigration Deposits	32,142	15 7	34,955	15 4	31,603	7 10	..	28,790 8 1	
Tolls Fund	42,598	16 11	51,043	18 4	44,822	17 6	..	36,337 16 1	
Customs Officers' Overtime Money	295	7 0	3,336	17 3	3,314	0 3	..	272 10 0	
Customs Goods' ditto	3,347	18 3	935	10 11	1,129	2 8	..	3,541 10 0	
Extra Lockers' Salaries	233	16 5	744	14 1	603	6 8	..	92 9 0	
Government of New South Wales	4,705	6 10	2,371	14 1	4,059	14 0	3,017 6 11	
" South Australia	194	9 4	382	19 0	472	9 11	104 18 5	
" Tasmania	123	3 10	2	8 0	125	11 10	..	
" New Zealand	310	5 7	..	310	5 7	
" Queensland	11	18 5	50	0 9	46	19 4	14 19 10	
Crown Agents for the Colonies	307,503	1 11	380,943	10 7	403,940	10 9	284,506 1 9	
" 1860, Dr. Account	411	4 9	2,634	5 3	18,404 9 6	
" 1860, Cr. Account	20,627	10 0	2,634	5 3	411	4 9	..	
Trustees of Police Reward Fund	34,200	0 0	34,200 0 0	
" Penal Establishment Fund	1,800	0 0	800	0 0	1,000 0 0	
Sale of Ammunition to Volunteer Force	1,674	13 6	411	12 0	..	2,086 5 6
	11,264,460	9 2	12,350,532	17 7	6,771,122	14 5	6,282,222	18 4	9,602,461 4 1	10,199,498 16 5
Suspense—
Dr. Account	30	11 3	214,084	11 1	214,076	15 8	38	6 8
Cr. Account	787	11 1	38,769	4 5	39,190	5 9	..	1,208 12 5
Cash Account	11,264,491	0 5	12,351,180	8 8	7,023,976	9 11	6,535,489	19 9	9,602,499	10 9
	1,086,689	8 3	3,613,557	3 2	4,102,043	13 4	598,202	18 1
									10,200,702	8 10
									10,200,702	8 10

GEO. VERDON, Treasurer.

REVENUE.

RETURN of the Revenue Received and Refunded for and during the Year 1863.

	Revenue.				Refunds.						
	£	s.	d.	£	s.	d.	£	s.	d.		
No. 1.—Customs :—											
Spirits	494,214	4	8	215	17	8			
Wine	45,722	16	3	1,659	16	9			
Beer	53,508	1	9	53	6	9			
Tobacco	120,482	15	11	44	14	0			
Cigars	10,118	15	3	35	10	0			
Tea	93,709	7	9	929	6	0			
Sugar	121,138	15	11	2,401	16	7			
Coffee	11,918	13	10						
Opium	23,644	3	11						
Rice	15,799	13	4	239	10	5			
Dried Fruits	16,648	18	4	14	1	0			
Hops	5,529	14	10	5	5	4			
Malt	8,475	2	2	30	0	6			
Sheepwash Tobacco	5,218	8	3						
Registration Fees	28,030	18	5	4	7	4			
				1,054,160	10	7			5,633	12	4
No. 2.—Excise :—											
Spirits Distilled in Victoria	6,240	14	1						
Publicans' Licenses	54,625	0	0						
Spirit Merchants' Licenses	14,123	13	2						
Auctioneers' Licenses	4,350	0	0						
Brewers' Licenses	978	7	10						
All other Licenses	9,155	15	6	19	0	0			
				89,473	10	7			19	0	0
No. 3.—Territorial :—											
Purchase and Rent of Lands selected in 1863	85,280	6	2	374	2	6			
Rent of Lands selected in 1862, &c.	88,745	16	8	42	10	0			
Sale of Lands by Auction	333,719	14	0	65	14	7			
Pastoral Occupation and New Runs	184,505	17	7	518	9	0			
Leases, Licenses, Surveys, &c.	13,099	2	1	7	0	0			
Export Duty on Gold	121,498	19	8						
Miners' Rights	28,694	0	0						
Business Licenses	10,032	10	0	2	10	0			
Leases of Auriferous Lands	6,102	9	0						
				871,678	15	2			1,010	6	1
No. 4.—Public Works :—											
Railway Income	433,555	2	8						
Water Rates	—								
Electric Telegraph	24,222	6	5						
				457,777	9	1					
No. 5.—Ports and Harbors :—											
Tonnage	20,462	11	0	151	7	0			
Pilotage at Outports	142	9	5						
				20,605	0	5			151	7	0
No. 6.—Postage :—											
				117,664	15	1					
No. 7.—Fees :—											
Supreme Court	20,392	12	0	13	9	6			
General Sessions and County Courts	4,475	2	11	1	0	0			
Courts of Mines	560	19	10						
Courts of Petty Sessions	9,755	10	11	3	18	0			
All other Fees	18,488	19	6	1	0	0			
				53,673	5	2			19	7	6
No. 8.—Fines :—											
Supreme Court	581	18	2	6	1	0			
Courts of General Sessions and County Courts	103	1	7						
Courts of Petty Sessions	7,821	9	0	24	0	0			
All other Fines and Forfeitures	1,372	8	11	52	10	11			
				9,878	17	8			82	11	11
No. 9.—Miscellaneous :—											
Rents (exclusive of Land)	2,017	3	1						
Government Printer	6,164	5	0						
Labor of Prisoners	4,688	2	4						
Storage of Gunpowder	1,111	9	11						
Sale of Government Property	3,667	8	4						
Chinese Passenger Rates	90	0	0						
All other Receipts	35,271	17	4	219	19	6			
				53,010	6	0			219	19	6
Total				2,727,922	9	9			7,136	4	4

NOTE.—This Return has been furnished by the Honorable the Treasurer.

EXPENDITURE.

RETURN of the Expenditure of the Colony of Victoria for and during the Year 1863.

Act 27 Vict. No. 187.	Salaries and Wages.			Departmental Contingencies.			All other Expenditure.			Total		
	£	s.	d.	£	s.	d.	£	s.	d.	£	s.	d.
Chief Secretary	239,492	12	4	104,859	19	8	128,352	0	1	472,704	12	1
Attorney-General	32,132	6	5	18,505	15	3	50,638	1	8
Minister of Justice	67,345	15	4	19,325	2	4	86,670	17	8
Treasurer	60,330	1	5	31,565	0	7	145,234	17	3	237,129	19	3
Commissioner of Lands and Survey	25,475	6	2	32,598	12	3	9,217	11	1	67,291	9	6
Commissioner of Public Works	8,159	0	8	2,566	7	3	143,144	9	9	153,869	17	8
Commissioner of Trade and Customs	64,643	4	7	8,430	4	0	1,528	16	8	74,602	5	3
Postmaster-General	69,522	4	10	21,710	18	5	44,042	10	9	135,275	14	0
Commissioner of Railways and Roads and Bridges	84,376	19	4	27,073	6	7	124,511	8	6	235,961	14	5
	651,477	11	1	266,635	6	4	596,031	14	1	1,514,144	11	6

SPECIAL APPROPRIATIONS.

Part 1.	18 and 19 Vict., cap. 55.			£	s.	d.	£	s.	d.	£	s.	d.
Governor's Salary	10,000	0	0									
Governor's Staff, &c.	3,472	4	5				13,472	4	5			
Part 2.												
Chief Justice	2,750	0	0									
Three Puisne Judges, at £2,500	6,875	0	0									
Master in Equity	1,500	0	0				11,125	0	0			
Part 3.												
Chief Secretary	1,748	6	8									
Attorney-General	1,551	2	2									
Minister of Justice	1,477	8	4									
Treasurer	1,796	13	4									
Commissioner of Lands and Survey	1,551	13	4									
Commissioner of Public Works	1,332	10	0									
Commissioner of Trade and Customs	1,449	3	4									
Postmaster-General	600	0	0									
Commissioner of Railways and Roads and Bridges	1,185	0	0									
Commissioner of Mines	595	0	0				13,286	17	2			
Part 4.												
Clerk and Expenses of the Executive Council	1,239	14	4									
Clerk and Expenses of the Legislative Council	3,528	2	4									
Auditor-General	—	—	—				4,767	16	8			
Part 5.												
Pensions to officers appointed during good behaviour	—	—	—									
Part 6.—Compensation to the following officers retired on political grounds:—												
The Colonial Secretary (W. C. Haines)	508	6	8									
The Attorney-General	—	—	—									
The Colonial Treasurer (Wm. Lonsdale)	225	0	0									
The Collector of Customs (H. C. E. Childers)	—	—	—									
The Solicitor-General	—	—	—									
The Surveyor-General (Andw. Clarke)	200	0	10				933	6	8			
Part 7.												
Pensions to persons who may accept responsible offices, and retire, or be released therefrom on political grounds	—	—	—									
Part 8.												
Public Worship—Buildings	19,034	18	1									
Public Worship—Stipends	17,771	6	7				36,806	4	8			
										80,391	9	7
16 Vic. No. 34.—University of Melbourne										6,750	0	0
17 Vic. Nos. 18 and 23.—Liquidation of Corporation Bonds										35,000	0	0
18 Vic. No. 31, and 19 Vict. No. 10.—Steam Postal Communication
18 Vic. No. 40.—Interest on Water and Sewerage Debentures										19,287	3	9
18 Vic. No. 40.—Amount of Principal due on ditto, redeemable in 1863										50,000	0	0
19 Vic. No. 15.—Interest on Mount Alexander Railway Debentures										1,777	0	6
21 Vic. No. 20.—Pensions										1,019	3	4
21 Vic. No. 32.—Mining Boards										2,476	0	0
21 Vic. No. 36.—Interest on Railway Loan										193,535	15	9
22 Vic. No. 86.—Commissioners of Audit										3,000	0	0
25 Vic. No. 145.—Immigration										42,069	17	3
25 Vic. No. 145.—Arbitrations, Cost of										4,967	10	4
25 Vic. No. 160.—Superannuation or retiring allowances										2,940	5	2
27 Vic. No. 176.—Roads										40,992	13	8
Total										484,206	19	4
										1,998,351	10	10

NOTE.—This Return has been furnished by the Honorable the Treasurer.

PUBLIC DEBT.

RETURN of the Public Debt of the Colony of Victoria on 31st December, 1863.

Date.	To whom Due.	Rate of Interest.	When incurred and for what cause.	Provision for Payment of Interest or Sinking Fund and reference to the Enactments by which it is made.	Amount of original Debt.	Amount Repaid.	Remarks.
1863. 31st Dec.	To the holders of the Debentures	Six pounds per centum per annum	1. During 1855, 1857, and 1858 .. 2. To obtain funds for the construction of water works to supply the City of Melbourne, its Suburbs, and the Town of Geelong with water	Both principal and interest are made a primary charge upon the revenues of the colony by Act 18 Vic., No. 49.	£800,000	£308,200	Due on account of past years:— 1850 £5,000 1851 5,000 Remainder payable as follows:— 1864 50,000 1865 50,000 1866 50,000 1867 68,800 1868 63,000 1869 50,000 1870 50,000 1871 50,000 1872 50,000 £491,800
31st Dec.	To the holders of the Debentures	Five pounds per centum per annum	1. During 1856 2. To obtain funds for the purchase of the privileges, rights, and property held by the Melbourne, Mount Alexander, and Murray River Railway Company	Both principal and interest are made a primary charge upon the revenues of the colony by Act 19 Vic., No. 15.	£68,100	£300	Remainder due in 1873.
31st Dec.	To the holders of the Debentures	Six pounds per centum per annum	1. During 1858, 1859, 1860, 1861, 1862, and 1863 .. 2. To obtain funds for the construction of railways	Both principal and interest are made a primary charge upon the revenues of the colony by Act 21 Vic., No. 35.	The amount of this loan is limited by Act 21 Vic., No. 35 to £8,000,000; of this amount Debentures to the value of £7,677,920 had been sold up to 31st December, 1863.	..	Sold in London £7,000,000 Sold in Melbourne 677,920 £7,677,920

NOTE.—This Return has been furnished by the Honorable the Treasurer.

PUBLIC DEBT.—RETURN FOR NINE YEARS.

Year.	Amount due on the 31st December of each year.			
	Loan to supply Water to the Towns of Melbourne and Geelong.	Loan to Purchase the Rights of the Melbourne, Mount Alexander, and Murray River Railway Company.	Loan to construct Railways.	Total.
1855	£ 480,000	£ ..	£ ..	£ 480,000
1856	580,000	68,100	..	648,100
1857	760,600	68,100	..	828,700
1858	740,000	68,100	..	808,100
1859	695,000	68,100	1,326,400	2,089,500
1860	650,000	68,100	4,400,000	5,118,100
1861	600,000	68,100	5,676,960	6,345,060
1862	543,900	68,100	7,380,740	7,992,740
1863	491,800	67,800	7,677,920	8,237,520

WILLIAM HENRY ARCHER, Registrar-General.

PENSIONS.

Return of Pensions chargeable upon the Revenue of the Colony of Victoria for the year 1863.

Name of the Recipient.	Amount of the Pension per annum.			Authority under which the Pension was granted.	Date from which the Pension has been paid.	Office held by Recipient or Service for which the Pension was granted.	Amount of Emolument per annum on Retirement from Public Service.			Cause of Retirement.
	£	s.	d.				£	s.	d.	
G. A. Robinson* ...	120	0	0	Despatch from Secretary of State, dated— 4th May, 1851	1st March, 1850	Chief Protector of Aborigines.				
H. D. Kemp* ...	190	0	0	4th June, 1851	1st January, 1851	Chief Postmaster, Melbourne.				
R. Hoddle* ...	1,000	0	0	22nd February, 1855	1st July, 1852 ...	Surveyor-General	1,000	0	0	
Mrs. Petrie* ...	100	0	0	Legislative Council, 6th October, 1855	1st January, 1854	Meritorious conduct of the late Capt. Flinders.				
Sir Wm. a'Beckett ...	1,500	0	0	18 and 19 Vic., cap. 55	1st January, 1857	Chief Justice	3,000	0	0	Length of service and ill health.
W. C. Haines ...	1,000	0	0	Ditto	10th March, 1858	Colonial Secretary	2,000	0	0	Relieved on political grounds
Wm. Lonsdale... ..	900	0	0	Ditto	27th Nov., 1855...	Colonial Treasurer	1,200	0	0	Ditto.
A. Clarke ...	800	0	0	Ditto	11th March, 1857	Surveyor-General	1,500	0	0	Ditto.
H. C. E. Childers ...	866	13	4	Ditto	26th Feb., 1857 ...	Collector of Customs	1,200	0	0	Ditto.
J. A. Gilfillan ...	148	8	9	Civil Service Act, 25 Vic., No. 160	1st October, 1862	Locker, Customs Department	275	0	0	Superannuated under section 40 of Civil Service Act.
W. C. Sparrow ...	146	11	3	Ditto	1st October, 1862	Ditto ditto	265	0	0	Ditto.
Samuel Lapham ...	83	1	1	Ditto	1st Sept., 1862 ...	Clerk of Courts, Kilmore	400	0	0	Ditto.
R. Bowie ...	287	10	0	Ditto	13th October, 1862	Superintendent of the Lunatic Asylum, Yarra Bend	610	0	0	Ditto.
Lydia Bates ...	50	0	0	Ditto	1st January, 1863	Matron, Immigration Depôt	100	0	0	Ditto.
John Brown ...	86	13	9	Ditto	1st January, 1863	Coxswain, Customs Department	9s. 6d.			Ditto.
Chas. Ridgeway ...	350	0	0	Ditto	3rd Feb., 1863 ...	Librarian, Parliamentary Library	700	0	0	Ditto.
D. Stewart ...	175	0	0	Ditto	1st August, 1863	Postmaster, Sandhurst	350	0	0	Ditto.
Wm. Lavender ...	325	0	0	Ditto	10th March, 1863	Police Magistrate, Kyneton	650	0	0	Ditto.

* These Pensions were further sanctioned by Act 21 Vic., No. 22.

NOTE.—Mr. Haines for a portion of, and Mr. Childers throughout the year 1863, held office in the service of the Colony, during which time their pensions merged into their emoluments.

This Return has been furnished by the Honorable the Treasurer.

MILITARY EXPENDITURE.

RETURN of Military Expenditure in the Colony of Victoria for the Year 1863.

There are not any Military Posts or Works the expense of which are defrayed from Imperial funds.

No Bills have been drawn by the Commissariat during the Year 1863.

There are not any Militia or Local Corps maintained at the Imperial expense.

IMPERIAL EXPENDITURE FOR 1863.

Particulars.	Amount.	Particulars.	Amount.
	£ s. d.		£ s. d.
Pay of—		Forage (Allowances in lieu of) ...	1,100 15 1
General Staff	1,222 14 8	Fuel and Light	1,015 0 11
Commissariat Staff	698 1 6	Clothing	21 19 3
Medical Staff	693 14 1	Washing and Repairing Bedding
Staff and other Clerks	631 2 10	Contingencies, including Travelling	218 2 10
Commissariat Extra Staff	18 17 3	Passages	1,686 0 0
Royal Artillery	3,237 6 8	Freights	45 14 0
Detachment 40th Regiment... ..	2,499 13 4	Gratuities	75 7 6
Servants' Allowances to General Staff, Commissariat, and Medical	196 11 0	Repairs of Warlike Stores	5 4 2
Hospital Expenditure	262 10 5	Allowance to Officiating Chaplains	48 13 2
Land and Water Transport	70 13 4	Allowance to Garrison Librarian	2 10 0
Provisions	1,628 0 4	Total	£15,378 12 4

COLONIAL EXPENDITURE FOR 1863.

Particulars.	Amount.	Particulars.	Amount.
	£ s. d. £ s. d.		£ s. d. £ s. d.
Allowance to—		Emptying Cesspools	33 15 6
General Staff	759 0 0	Purchase and Repairs of Barrack Stores	71 8 4
Commissariat Staff	492 3 10	Office Furniture	46 3 0
Medical Staff	415 12 9	Advertising and Printing... ..	35 14 0
Staff Clerks	55 11 7	Office Rent	400 0 0
Royal Artillery	2,109 10 0	Occasional Labor	29 5 6
Detachment 40th Regt....	1,944 10 11	Compensation for Clothing	13 10 6
Lodging Allowance to—			8,084 8 10
General Staff and Staff Clerks	667 8 1	<i>Colonial Expenditure for Royal Engineers, 1st January to 31st March, 1863.</i>	
Commissariat Staff	334 2 9	Pay (Imperial and Colonial)	755 0 1
Medical Staff	324 8 6	Ditto (Working)	110 7 4
Royal Artillery		865 7 5
Detachment 40th Regt....	...	<i>Supplies.</i>	
Transport Establishment—		Provisions for the Troops... ..	523 3 4
Fatigue Pay	52 18 0	Fuel and Light for ditto	49 17 5
Forage	109 9 9		573 0 9
Shoeing Horses	14 16 0	Total... ..	£9,522 17 0
Repairs, &c.	5 6 6		
Transport	26 5 3		
Contingencies	4 0 0		
Water	18 0 0		
Straw for Bedding	53 5 1		
Washing, &c., Bedding	64 0 3		
Sweeping Chimneys	4 2 9		

G. STRICKLAND, D.C.G.

VICTORIA VOLUNTEER FORCE.

RETURN showing the Strength and Establishment of the Volunteer Corps in Victoria in December, 1863.

Branch of Service.	District and Designation of Corps.	Officers Commanding.	Strength.			Wanting to complete.	Super-numeraries.	Establishment.	Rifles in Possession.					
			Officers.	Rank and File.	Total.				Long Enfield.	Short Enfield.	Lancaster.	Sea Service.	General Hay.	Breach-loading Carbine.
Naval Brigade ..	Williamstown Corps ..	Captain Elder ..	3	121	124	26	..	150	135	1	..
	Sandridge Corps ..	Captain Fullarton ..	2	115	117	33	..	150	1	122	2	..
	Metropolitan Troop ..	Captain Dyer ..	1	36	37	..	7	30
	Geelong Troop ..	Captain Bell ..	2	29	31	..	1	30	10	..	10.	..	20	..
Cavalry ..	Bacchus Marsh Troop ..	Captain Brown ..	3	34	37	..	7	30	10	..	10
	Kyneton Troop ..	Captain Boulton ..	2	29	31	..	1	30	10	..	10
	Castlemaine Troop ..	Captain Anderson ..	2	29	31	..	1	30	..	20
	Sandhurst Troop ..	Captain Cohn ..	2	32	33	..	3	30
	Ballarat Troop ..	Captain Sherard ..	2	38	40	..	10	30
	Metropolitan Corps ..	Captain Bull ..	4	151	155	..	5	150	17	1	..	150
	East Melbourne Corps ..	Captain Raven ..	3	167	170	..	29	150	150
	Williamstown Corps ..	Captain Stewart ..	2	141	143	7	..	150	151	7	1	2
	Emerald Hill Corps ..	Captain Anderson ..	3	152	155	..	5	150	20	96
	St. Kilda Corps ..	Captain McCulloch ..	3	90	93	57	..	150	4	..	10	99
Artillery ..	1st Geelong Corps ..	Lieutenant-Colonel Rede ..	4	117	121	29	..	150	169	..	159	..
	2nd Geelong Corps (Includes Queenscliff) ..		2	83	85	65	..	150	62
	Victoria Volunteer Engineers ..	Captain Wilson ..	3	59	62	13	..	75	..	66
	Melbourne and North Melbourne Corps ..	Captain Irving ..	2	136	138	12	..	150	150
	Carlton Corps ..	Captain Radcliffe ..	2	150	152	..	2	150	176	..	1	..
	Collingwood Corps ..	Captain Sprent ..	2	148	150	150	153	..	1	..
	East Collingwood Corps ..	Captain Murphy ..	2	149	151	..	1	150	152
	Richmond Corps ..	Captain Martin ..	3	125	128	22	..	150	150
	Prahran and South Yarra Corps ..	Captain Farie ..	2	137	139	11	..	150	145
	Pentridge Corps ..	Lieutenant-Colonel Champ ..	3	113	116	34	..	150	131
Rifles ..	Brighton Corps ..	Lieutenant-Colonel Muir ..	2	114	116	34	..	150	130
	1st Ballarat Corps ..	Lieutenant-Colonel Wallace ..	4	168	172	..	22	150	178	..	22	..	12	..
	2nd Ballarat Corps ..		2	96	98	52	..	150	140	..	6
	Bendigo Corps ..	Lieutenant-Colonel Bull ..	2	137	139	11	..	150	180
	1st Castlemaine Corps ..		2	133	135	15	..	150	285
	2nd Castlemaine Corps	148	148	2	..	150	15
	Volunteer Staff Officers not attached to Corps	12	..	12
	Staff ..	Paid Staff, Head-quarter Band, and Drummers	4	110	114
Total ..			86	3,287	3,373	423	85	3,585	348	86	1,664	258	692	497

W. A. D. ANDERSON, Colonel Commandant of Volunteers.

RETURN of the Expenditure of the Force for the Year 1863.

Local Staff—Salaries ..	£	s.	d.
Pay and Allowances to Drill Instructors ..	3,358	5	0
Allowances to Buglers, Trumpeters, and Band ..	7,450	0	0
Purchase of Books, &c., &c., &c., Volunteer Engineers ..	616	15	0
Badges ..	100	0	0
Travelling Expenses of Staff Officers ..	100	0	0
Prizes and Incidentals ..	190	0	0
Clothing ..	2,000	0	0
Rent of Offices ..	6,258	18	4
Stores ..	377	0	0
Fuel, Light, and Water ..	150	0	0
Forage Allowance for Six Staff Officers ..	50	0	0
Total ..	£21,100	18	4

W. A. D. ANDERSON, Colonel Commandant of Volunteers.

**SCHEDULE OF TAXES, DUTIES, FEES, LICENSES, AND ALL OTHER
SOURCES OF REVENUE.**

SPECIFIED UNDER THE RESPECTIVE LAWS OR AUTHORITIES UNDER WHICH THEY ARE DERIVED.

TAXES, DUTIES, FEES, ETC., LEVIED UNDER ACTS OF THE COLONIAL LEGISLATURE.

Authority under which levied or by which legalised.	Specification of Taxes, Duties, Fees, &c.	Authority under which originally established.	At what period.
TRADE AND CUSTOMS.			
IMPORT DUTIES.			
		<i>£ s. d.</i>	
18 Vic. No. 9	Ale, Porter, Spruce, and other Beer, Cider and Perry, the gallon	0 0 6	18 Vic. No. 9 8th Dec., 1854
25 Vic. No. 144	Cigars, the lb.	0 5 0	25 Vic. No. 144 18th Jan., 1862
18 Vic. No. 9	Coffee and Chicory, per lb.	0 0 2	18 Vic. No. 9 8th Dec., 1854
"	Molasses and Treacle, per cwt.	0 3 0	" "
"	Spirits, or Strong Waters of any strength not exceeding the strength of proof by Sykes's Hydrometer, and so on in proportion for any greater or less strength than the strength of proof, per gallon	0 10 0	" "
"	Spirits, Cordials, Liquors, or Strong Waters sweetened or mixed with any article so that the degree of strength cannot be ascertained by Sykes's Hydrometer, the gallon	0 10 0	" "
27 Vic. No. 169	The words Spirits, Cordials, Liquors, or Strong Waters, sweetened or mixed with any article, shall henceforth be taken to include all Alcohol, diluted or undiluted with water or other menstruum, and containing in solution any essence, essential oil, ether, or other flavoring or other substance, whether of natural or artificial origin	...	27 Vic. No. 169 30th June, 1863
18 Vic. No. 9	Spirits, perfumed, per gallon	0 10 0	18 Vic. No. 9 8th Dec., 1854
"	Sugar, raw, refined, and Sugar-candy, per cwt.	0 6 0	" "
"	Tea, per lb.	0 0 6	" "
"	Tobacco and Snuff, per lb.	0 2 0	" "
25 Vic. No. 144	Tobacco, unmanufactured, per lb.	0 1 0	25 Vic. No. 144 18th Jan., 1862
"	Tobacco, sheepwashing, per lb.	0 0 3	" "
"	Wine, per gallon	0 3 0	" "
25 Vic. No. 155	Opium, raw, per lb.	0 10 0	25 Vic. No. 155 12th June, 1862
"	Opium, refined, per lb.	1 0 0	" "
25 Vic. No. 144	Rice, per cwt.	0 2 0	25 Vic. No. 144 18th Jan., 1862
"	Dried Fruits, per cwt.	0 10 0	" "
"	Malt, per bushel	0 0 1	" "
"	Hops, per lb.	0 0 2	" "
"	Registration Fee for each package, parcel, or other unit of entry	0 0 2	" "
DUTY ON SPIRITS DISTILLED IN VICTORIA.			
25 Vic. No. 147	Spirits distilled in Victoria, from Malt, Grain, Roots, Grapes, or Wine, per gallon	0 6 0	25 Vic. No. 147 18th June, 1862
"	Spirits distilled from sugar, treacle, molasses, wort, wash, or spentwash with which sugar, treacle, or molasses has been made or mixed, or from beer or ale, per gallon	0 8 0	" "
EXPORT DUTY.			
25 Vic. No. 135	Gold, per oz.	0 1 6	25 Vic. No. 135 1st Jan., 1863
PASSENGER RATES.			
18 Vic. No. 39	Chinese Immigrants, rate per head	10 0 0	18 Vic. No. 39 1st Nov., 1858*

* Operation suspended for two years, by 27 Vic. No. 170, 30th June, 1863.

TAXES, DUTIES, FEES, ETC., LEVIED UNDER ACTS OF THE COLONIAL LEGISLATURE—continued.

Authority under which levied or by which legalised.	Specification of Taxes, Duties, Fees, &c.	£ s. d.	Authority under which originally established.	At what period.
TRADE AND CUSTOMS.				
RENTS.				
The Governor 21 Vic. No. 13, clause 233	Custom House Agents' Rent, per annum	50 0 0	The Governor 16 Vic. No. 23	1st Jan., 1858 1st Jan., 1853
	Goods deposited in Queen's warehouse:—	...		
	Pipe or puncheon, per week	0 1 0		
	Hogshead or half-pipe	0 0 6		
	Barrel or quarter-cask	0 0 3		
	Tierce of Tobacco, above 450 lbs.	0 1 0		
	Ditto under 450 lbs.	0 0 6		
	Keg or box of Tobacco, under 250 lbs.	0 0 3		
	Ditto under 120 lbs.	0 0 2		
	Large case of Cigars	0 1 0		
	Small ditto	0 0 6		
	Box of Cigars, containing 1,000	0 0 1		
	Ditto 500	0 0 0½		
	Six-gallon case	0 0 2		
	Four-gallon case	0 0 1½		
	Two-gallon case	0 0 1		
	Chest of Tea	0 0 2		
	Half-chest of Tea	0 0 1		
	Five 10-catty boxes to a chest	0 0 2		
	Coffee, per ton	0 1 0		
TONNAGE DUES.				
17 Vic. No. 18	Payable on 1st January and 1st July in each year, per ton	0 1 0	17 Vic. No. 18	1st May, 1854
21 Vic. No. 13, sec. 64	UNCLAIMED SAMPLES SOLD BY AUCTION.	...	21 Vic. No. 13, sec. 64	27th Aug., 1857
Imperial Mer- chant Shipping Act-1854	MERCHANT SHIPPING ACT 1854.	...	Imperial Ship- ping Act 1854 Cap. 104, sec. 125	1st May, 1855
17 and 18 Vic. cap. 104, sec. 125	On engagement or discharge of each Seaman	0 2 0		
Sec. 27	Remeasurement of Vessels for each transverse section	0 7 6	Sec. 27	
Sec. 92	Searches in books of Registry, each	0 1 0	Sec. 92	
Sec. 107	Certified copies of official documents, each	0 1 0	Sec. 107	
The Governor	Parchment copy of Register	0 10 6		
	Paper copies, all other forms	0 2 6		
	Official Log Book	0 5 0		
	Parchment Agreement, foreign	0 10 0		
	Paper Agreement, colonial	0 3 0		
	Registration of Deserters	0 1 0		
	Forms of Release	0 2 0		
	Regulations, Board of Trade	0 0 6		
	Account of Wages	0 0 6		
LICENSES.				
22 Vic. No. 67	License fee for oyster dredging	0 2 6	22 Vic. No. 67, sec. 7	24th Feb., 1859
27 Vic. No. 169	For every warehouse requiring the separate services of a locker, the annual fee of	250 0 0	27 Vic. No. 169	30th June, 1863
"	For two or more warehouses conjointly requiring the services of one locker only, whether such warehouses are owned or occupied by one or more persons, an annual fee of not less than £250, to be paid in such proportions in respect of each such warehouse as may be directed by the Commissioner; and no less a sum than £100 shall be paid in respect of any such warehouse	...	"	"
"	For every dray or vehicle to be licensed to carry goods under bond, the fee of	1 0 0	"	"
"	For every vessel or boat used as a lighter, the fee of ...	1 0 0	"	"
"	For every other vessel or boat, the fee of ...	0 5 0	"	"
25 Vic. No. 147.	For every license to keep or use a still for distillation of spirits	10 0 0	25 Vic. No. 147	18th July, 1862
"	For every license to keep and use still for medical, chemical, assay, photographic, or scientific purposes, or for distilling perfumes, or for the manufacture of pyro-ligneous acid, naphtha, or other manufacture, where a still is necessary, and in which no spirits are made	2 0 0	"	"
"	For every license to keep and use a still for distillation of brandy from grapes, for the purpose of fortifying wine	5 0 0	"	"
"	For every license to keep and use a still for the distillation of brandy from grapes for sale or exportation	10 0 0	"	"
IMMIGRATION.				
18 and 19 Vic. cap. 119	Survey fees collected in passenger ships previous to sailing for the United Kingdom or foreign ports, viz., £22s. for each ship sailing under the Passenger Act of 1865	...	18 and 19 Vic. cap. 119	1855

TAXES, DUTIES, FEES, ETC., LEVIED UNDER ACTS OF THE COLONIAL LEGISLATURE—continued.

Authority under which levied, or by which legalised.	Specification of Taxes, Duties, Fees, &c.	Authority under which originally established.	At what period.																																																																																																																																				
17 Vic. No. 28.	TRADE AND CUSTOMS. RATES OF PILOTAGE.	...	12 April, 1854																																																																																																																																				
	<table border="1" style="width: 100%; border-collapse: collapse;"> <thead> <tr> <th rowspan="2"></th> <th colspan="3">Sailing Vessels and Steamers under sail only.</th> <th colspan="3">Steamers and Vessels towed by Steam.</th> </tr> <tr> <th>Per Ton.</th> <th>Maximum.</th> <th>Minimum.</th> <th>Per Ton.</th> <th>Maximum.</th> <th>Minimum.</th> </tr> </thead> <tbody> <tr> <td colspan="7" style="text-align: center;"><i>Port Phillip.</i></td> </tr> <tr> <td>1. From without the Heads to Melbourne and Geelong, and <i>vice versa</i></td> <td>6½</td> <td>50</td> <td>6 0</td> <td>4½</td> <td>34 10</td> <td>4 0</td> </tr> <tr> <td>2. From within the Heads to Melbourne or Geelong</td> <td>4</td> <td>31</td> <td>3 10</td> <td>3</td> <td>23 0</td> <td>2 10</td> </tr> <tr> <td>3. From without the Heads to outer anchorage Hobson's Bay,* or anchorage at Point Henry, and <i>vice versa</i></td> <td>5½</td> <td>42</td> <td>4 15</td> <td>3½</td> <td>27 0</td> <td>3 0</td> </tr> <tr> <td>4. From within the Heads to outer anchorage Hobson's Bay, or anchorage at Point Henry</td> <td>3</td> <td>23</td> <td>2 10</td> <td>2½</td> <td>19 0</td> <td>2 5</td> </tr> <tr> <td>5. From without the Heads to any anchorage within the Heads and below the channels, and <i>vice versa</i></td> <td>2½</td> <td>19</td> <td>2 5</td> <td>1½</td> <td>11 10</td> <td>1 10</td> </tr> <tr> <td>6. From Melbourne to Point Henry, and <i>vice versa</i></td> <td>2½</td> <td>19</td> <td>2 5</td> <td>1½</td> <td>11 10</td> <td>1 10</td> </tr> <tr> <td>7. From Melbourne to Geelong, and <i>vice versa</i></td> <td>3½</td> <td>27</td> <td>3 0</td> <td>2½</td> <td>19 0</td> <td>2 5</td> </tr> <tr> <td>8. For each remove from one place of anchorage to another in Hobson's or Corio Bay</td> <td>1</td> <td>8</td> <td>1 0</td> <td>1</td> <td>6 0</td> <td>1 0</td> </tr> <tr> <td>9. From Hobson's Bay to Melbourne, and <i>vice versa</i></td> <td>2½</td> <td>5</td> <td>2 0</td> <td>1½</td> <td>3 0</td> <td>1 5</td> </tr> <tr> <td>10. From Point Henry to inner harbor, Geelong, and <i>vice versa</i></td> <td>2½</td> <td>7</td> <td>1 10</td> <td>1½</td> <td>5 0</td> <td>1 5</td> </tr> <tr> <td colspan="7" style="text-align: center;"><i>Outports.</i></td> </tr> <tr> <td>Into or out of Port Albert</td> <td>3</td> <td>24</td> <td>3 0</td> <td>2½</td> <td>16 0</td> <td>2 10</td> </tr> <tr> <td> Ditto Corner Inlet</td> <td>3</td> <td>24</td> <td>3 0</td> <td>2½</td> <td>16 0</td> <td>2 10</td> </tr> <tr> <td> Ditto Portland Bay</td> <td>2½</td> <td>16</td> <td>2 0</td> <td>1½</td> <td>11 0</td> <td>1 10</td> </tr> <tr> <td> Ditto Belfast</td> <td>...</td> <td>...</td> <td>...</td> <td>...</td> <td>...</td> <td>...</td> </tr> <tr> <td> Ditto Warrnambool</td> <td>...</td> <td>...</td> <td>...</td> <td>...</td> <td>...</td> <td>...</td> </tr> </tbody> </table>		Sailing Vessels and Steamers under sail only.			Steamers and Vessels towed by Steam.			Per Ton.	Maximum.	Minimum.	Per Ton.	Maximum.	Minimum.	<i>Port Phillip.</i>							1. From without the Heads to Melbourne and Geelong, and <i>vice versa</i>	6½	50	6 0	4½	34 10	4 0	2. From within the Heads to Melbourne or Geelong	4	31	3 10	3	23 0	2 10	3. From without the Heads to outer anchorage Hobson's Bay,* or anchorage at Point Henry, and <i>vice versa</i>	5½	42	4 15	3½	27 0	3 0	4. From within the Heads to outer anchorage Hobson's Bay, or anchorage at Point Henry	3	23	2 10	2½	19 0	2 5	5. From without the Heads to any anchorage within the Heads and below the channels, and <i>vice versa</i>	2½	19	2 5	1½	11 10	1 10	6. From Melbourne to Point Henry, and <i>vice versa</i>	2½	19	2 5	1½	11 10	1 10	7. From Melbourne to Geelong, and <i>vice versa</i>	3½	27	3 0	2½	19 0	2 5	8. For each remove from one place of anchorage to another in Hobson's or Corio Bay	1	8	1 0	1	6 0	1 0	9. From Hobson's Bay to Melbourne, and <i>vice versa</i>	2½	5	2 0	1½	3 0	1 5	10. From Point Henry to inner harbor, Geelong, and <i>vice versa</i>	2½	7	1 10	1½	5 0	1 5	<i>Outports.</i>							Into or out of Port Albert	3	24	3 0	2½	16 0	2 10	Ditto Corner Inlet	3	24	3 0	2½	16 0	2 10	Ditto Portland Bay	2½	16	2 0	1½	11 0	1 10	Ditto Belfast	Ditto Warrnambool		
	Sailing Vessels and Steamers under sail only.			Steamers and Vessels towed by Steam.																																																																																																																																			
	Per Ton.	Maximum.	Minimum.	Per Ton.	Maximum.	Minimum.																																																																																																																																	
<i>Port Phillip.</i>																																																																																																																																							
1. From without the Heads to Melbourne and Geelong, and <i>vice versa</i>	6½	50	6 0	4½	34 10	4 0																																																																																																																																	
2. From within the Heads to Melbourne or Geelong	4	31	3 10	3	23 0	2 10																																																																																																																																	
3. From without the Heads to outer anchorage Hobson's Bay,* or anchorage at Point Henry, and <i>vice versa</i>	5½	42	4 15	3½	27 0	3 0																																																																																																																																	
4. From within the Heads to outer anchorage Hobson's Bay, or anchorage at Point Henry	3	23	2 10	2½	19 0	2 5																																																																																																																																	
5. From without the Heads to any anchorage within the Heads and below the channels, and <i>vice versa</i>	2½	19	2 5	1½	11 10	1 10																																																																																																																																	
6. From Melbourne to Point Henry, and <i>vice versa</i>	2½	19	2 5	1½	11 10	1 10																																																																																																																																	
7. From Melbourne to Geelong, and <i>vice versa</i>	3½	27	3 0	2½	19 0	2 5																																																																																																																																	
8. For each remove from one place of anchorage to another in Hobson's or Corio Bay	1	8	1 0	1	6 0	1 0																																																																																																																																	
9. From Hobson's Bay to Melbourne, and <i>vice versa</i>	2½	5	2 0	1½	3 0	1 5																																																																																																																																	
10. From Point Henry to inner harbor, Geelong, and <i>vice versa</i>	2½	7	1 10	1½	5 0	1 5																																																																																																																																	
<i>Outports.</i>																																																																																																																																							
Into or out of Port Albert	3	24	3 0	2½	16 0	2 10																																																																																																																																	
Ditto Corner Inlet	3	24	3 0	2½	16 0	2 10																																																																																																																																	
Ditto Portland Bay	2½	16	2 0	1½	11 0	1 10																																																																																																																																	
Ditto Belfast																																																																																																																																	
Ditto Warrnambool																																																																																																																																	
	<p>* N.E.—A line bearing N. 56° E. (magnetic) from the Lighthouse on Gellibrand's Point, and running through the St. Kilda White Buoy, divides the Inner from the Outer Anchorage of Hobson's Bay.</p>																																																																																																																																						
	<p>Vessels forced back after having been piloted to sea, one-half of the above rates.</p> <p>Such Sailing Vessels as may receive the assistance of a Steam-tug for any intermediate distance to those above enumerated will be allowed (if considered just) a proportionate reduction of the rates of Pilotage, on a reference to the Pilot Board.</p>																																																																																																																																						
	<p style="text-align: center;">EXEMPTIONS.</p> <p>All vessels under 50 tons.</p> <p>All vessels belonging to Her Majesty; all ships outfitting to or refitting from the fisheries; all ships employed in the coasting trade; all ships regularly trading between any Port of Victoria and any of the Colonies of New South Wales, Van Diemen's Land, New Zealand, Western and South Australia (the master of any such ship holding a certificate from the Pilot Board that he is competent to act as Pilot to such vessel), unless the services of a Pilot shall have been actually received; and all ships not having actually received the services of a Pilot.</p>																																																																																																																																						

TAXES, DUTIES, FEES, ETC., LEVIED UNDER ACTS OF THE COLONIAL LEGISLATURE—continued.

Authority under which levied or by which legalised.	Specification of Taxes, Duties, Fees, &c.	Authority under which originally established.	At what period.										
TRADE AND CUSTOMS.													
STEAM NAVIGATION BOARD.													
16 Vic. No. 25, sec. 20	<i>Fees payable for Survey of Steamers.</i>	<table border="1"> <thead> <tr> <th>Shipwright.</th> <th>Engineer.</th> </tr> <tr> <th>£ s. d.</th> <th>£ s. d.</th> </tr> </thead> <tbody> <tr> <td>2 2 0</td> <td>3 3 0</td> </tr> <tr> <td>3 3 0</td> <td>4 4 0</td> </tr> <tr> <td>4 4 0</td> <td>5 5 0</td> </tr> </tbody> </table>	Shipwright.	Engineer.	£ s. d.	£ s. d.	2 2 0	3 3 0	3 3 0	4 4 0	4 4 0	5 5 0	16 Vic. No. 25, sec. 20 See <i>Government Gazette</i> , page 2521 of No. 153, 31st Dec., 1857 See page 2085, No. 140, of 2nd Nov., 1860 16 Vic. No. 25, sec. 20
Shipwright.	Engineer.												
£ s. d.	£ s. d.												
2 2 0	3 3 0												
3 3 0	4 4 0												
4 4 0	5 5 0												
	Steamers not exceeding 100 tons Ditto exceeding 100 tons and not 300 tons ... Ditto 300 tons and not 600 tons ... And for every additional 300 tons an additional £1 1s. Non-condensing Steamers, not exceeding 30 tons, £2 2s.		30th Dec., 1857 1st Nov., 1860										
POWDER MAGAZINES.													
21 Vic. No. 21, and 22 Vic. No. 66	For every barrel or package containing 100 lbs. Gun-powder or upwards:— Receipt and delivery, each Rent, per week For every barrel or package containing 50 lbs. and under 100 lbs.:— Receipt and delivery, each Rent, per week For every barrel or package containing 25 lbs. and under 50 lbs.:— Receipt and delivery, each Rent, per week	<table border="1"> <tbody> <tr> <td>0 0 3</td> <td>0 0 1</td> </tr> <tr> <td>0 0 2</td> <td>0 0 0½</td> </tr> <tr> <td>0 0 1</td> <td>0 0 0½</td> </tr> </tbody> </table>	0 0 3	0 0 1	0 0 2	0 0 0½	0 0 1	0 0 0½	11 Vic. No. 50				
0 0 3	0 0 1												
0 0 2	0 0 0½												
0 0 1	0 0 0½												
	LEGISLATIVE ASSEMBLY. <i>Expenses of Reporting and Transcribing in Shorthand the Minutes of Evidence taken before the Committee of Elections and Qualifications.</i>												
	For attendance of the Shorthand Writer, per diem For transcribing notes, per folio	<table border="1"> <tbody> <tr> <td>2 2 0</td> <td>0 1 0</td> </tr> </tbody> </table>	2 2 0	0 1 0									
2 2 0	0 1 0												
	<i>By the Promoters and Opponents of Private Bills, on Account of the Consolidated Revenue.</i>												
	On the deposit of the Petition or Bill in the Clerk of the Assembly's Office On the deposit of the Plan or any other document in the Clerk of the Assembly's Office For every day on which the Examiners shall enquire into the compliance with the Standing Orders On the presentation of the Petition for the Private Bill On the Report from the Committee on the Bill On the third reading of the Bill Bills from the Council, commonly called Estate Bills, to be charged only one-half of the preceding Fees.	<table border="1"> <tbody> <tr> <td>5 0 0</td> <td>1 0 0</td> <td>5 0 0</td> <td>2 0 0</td> <td>15 0 0</td> <td>15 0 0</td> </tr> </tbody> </table>	5 0 0	1 0 0	5 0 0	2 0 0	15 0 0	15 0 0					
5 0 0	1 0 0	5 0 0	2 0 0	15 0 0	15 0 0								
	<i>Fees to be paid by the Opponents of a Private Bill.</i> On the deposit of every Memorial complaining that the Standing Orders have not been complied with On the presentation or deposit of every Petition against a Private Bill	<table border="1"> <tbody> <tr> <td>1 1 0</td> <td>1 1 0</td> </tr> </tbody> </table>	1 1 0	1 1 0									
1 1 0	1 1 0												
	<i>For proceedings before the Examiners or before any Committee.</i>												
	For every day on which the Examiners shall enquire into any Memorial complaining of a non-compliance with the Standing Orders For every day on which the Petitioners appear before any Committee For every day on which the Committee shall sit	<table border="1"> <tbody> <tr> <td>2 0 0</td> <td>2 0 0</td> <td>2 0 0</td> </tr> </tbody> </table>	2 0 0	2 0 0	2 0 0								
2 0 0	2 0 0	2 0 0											
	General Fees.												
	On every Motion, Order, or proceeding in the House upon a Private Bill, Petition, or matter not otherwise charged for copies of all papers and documents, at the rate of seventy-two words in every folio:— If five folios or under If above five folios, per folio For the copy of a plan made by the parties For the inspection of a plan or any document For every plan or document certified by the Speaker pursuant to any Act of Parliament For every day on which any parties shall be heard by Counsel at the Bar, from each side For every day the Shorthand Writer shall attend For the transcript of his notes, per folio of seventy-two words	<table border="1"> <tbody> <tr> <td>1 0 0</td> <td>0 2 6</td> <td>0 0 4</td> <td>1 0 0</td> <td>0 5 0</td> <td>1 1 0</td> <td>1 1 0</td> <td>5 0 0</td> <td>2 2 0</td> <td>0 1 0</td> </tr> </tbody> </table>	1 0 0	0 2 6	0 0 4	1 0 0	0 5 0	1 1 0	1 1 0	5 0 0	2 2 0	0 1 0	
1 0 0	0 2 6	0 0 4	1 0 0	0 5 0	1 1 0	1 1 0	5 0 0	2 2 0	0 1 0				

TAXES, DUTIES, FEES, ETC., LEVIED UNDER ACTS OF THE COLONIAL LEGISLATURE—continued.

Authority under which levied or by which legalised.	Specification of Taxes, Duties, Fees, &c.	Authority under which originally established.	At what period.
	<p><i>Fees to be paid on the Taxation of Costs on Private Bills.</i></p> <p>For every application or reference to the Taxing Officer of the Legislative Assembly, for the taxation of a bill of costs</p> <p>On the deposit of every Memorial complaining of a Report of the Taxing Officer</p> <p>For every certificate which shall be signed by the Speaker</p> <p>For copies of any documents in the office of the Taxing Officer, per folio of seventy-two words</p> <p>That every Bill for the particular interest or benefit of any person or persons, whether the same be brought in upon Petition, or Motion, or Report from a Committee, or brought from the Council, ought to be deemed a Private Bill within the meaning of the Table of Fees.</p> <p>The preceding Fees shall be charged, paid, and received at such times, in such manner, and under such regulations as the House shall from time to time direct.</p>	£ s. d.	
		1 0 0	
		1 0 0	
		1 0 0	
		0 0 4	
	<p>THE LEGISLATIVE COUNCIL.</p> <p>NIL.—All Fees are paid into the Treasury, in accordance with a Standing Order of the Legislative Council.</p>		
	<p>THE GOVERNMENT SHORTHAND WRITER.</p>		
Standing Orders of the Legislative Assembly	For each attendance on Election Committees	2 2 0	Standing Orders of the Legislative Assembly 9th Nov., 1857
	For the transcript of the notes, per folio	0 1 0	" 23rd Nov., 1857
	For each attendance on a Committee on a Private Bill ...	2 2 0	"
	For the transcript of the notes, per folio	0 1 0	"
	<p>THE CHIEF SECRETARY.</p>		
20 Vic. No. 3, sec. 37	Under the Patents for Inventions Act:—		
	On depositing Specification	2 10 0	20 Vic. No. 3 sec. 37 11th March, 1857
	On obtaining Letters Patent	2 10 0	
	At or before the expiration of the third year	15 0 0	
	At or before the expiration of the seventh year	20 0 0	
	On presenting Petition for extension or confirmation ...	2 10 0	
	Filing Memorandum of alteration or disclaimer	2 10 0	
	Entering any caveat	2 10 0	
	Copy or extract of any writing, per common-law folio...	0 1 0	
26 Vic. No. 166, sec. 9	Under the Act relating to Aliens:—		
	Enrolment of Letters of Naturalization	1 0 0	26 Vic. No. 166 sec. 9 10th April, 1863
Order in Council of 7th Dec., 1857	Under Regulations relating to Queen's Council:—		
	Queen's Council's Patent	5 5 0	Order of the Governor in Council of 7th Dec., 1857
	License to appear against the Crown	1 1 0	
	<p>FRIENDLY SOCIETIES.</p>		
21 Vic. No. 10	Fees under the Friendly Societies Acts, 18 Vic. No. 41, and 21 Vic. No. 10:—		
	For every provisional registration	0 10 0	18 Vic. No. 41 and 21 Vic. No. 10 12th June, 1855
	For any lodgment for final registration of any certified rules, or any amendment thereof	0 10 0	27th Aug., 1857
	<p>THE MINISTER OF MINES.</p>		
21 Vic. No. 32	Fees for miners' rights, entitling the holders to occupy for mining purposes and for residence, Crown lands on the gold fields, at £1 each; for twelve months		18 Vic. No. 37 12th June, 1855
21 Vic. No. 32	Fees for licenses, entitling the holders to occupy Crown lands on the gold fields for the purpose of residence, and for carrying on business on the gold fields, at £2 10s. for three months, £5 for six months, and £10 for twelve months		18 Vic. No. 37 12th June, 1855
25 Vic. No. 145	Rent of land within the colony leased for mining for minerals or metals other than gold, at the rate of 2s. per annum per acre, where worked for one mineral or metal only; if for more than one, then the further sum of 1s. per annum per acre for each other mineral or metal; with royalty in each case on the value of the mineral or metal at the mouth of the mine of 2 per cent		Order in Council 2nd Sept., 1861
25 Vic. No. 145	Fee of £1 each on delivery of lease of land leased for mining for minerals and metals other than gold		Order in Council 2nd Sept., 1861
25 Vic. No. 145	Fees for licenses for a period not exceeding one year to search for minerals other than gold, a sum not less than £1 nor exceeding £10		Order in Council 13th Oct., 1862
25 Vic. No. 148	Rent of land on the gold fields leased for gold mining purposes at the rate of £2 10s. per acre per annum		Order in Council 16th Sept., 1861
25 Vic. No. 148	Fee of £1 in each case on delivery of lease of land for gold mining purposes		Order in Council 20th Dec., 1858
25 Vic. No. 148	Fine on surrender of a lease in order to obtain a fresh one, for land on the gold fields leased for gold mining purposes, a sum not exceeding £10 in each case		25 Vic. No. 148 18th June, 1862

TAXES, DUTIES, FEES, ETC., LEVIED UNDER ACTS OF THE COLONIAL LEGISLATURE—continued.

Authority under which levied or by which legalised.	Specification of Taxes, Duties, Fees, &c.	Authority under which originally established.	At what period.
THE MINISTER OF MINES.			
25 Vic. No. 148	Fees for licenses to cut, construct, and use races, dams, and reservoirs, through or upon any Crown lands of the colony, and to take or divert water from any spring, lake, pool, or stream, situated in or flowing through or bounded by any such Crown lands, in order to supply water for gold mining purposes:— For every race, such sum as may be considered proper, having regard to the quantity of water and expenditure necessary, but not less than £5 per annum For every reservoir, 10s. per annum for every million gallons of water, according to capacity	Order in Council	22nd Dec., 1862
25 Vic. No. 148	Fee of £1 in each case on delivery of license to cut, construct, and use races, dams, &c., on the gold fields, for mining purposes	Order in Council	22nd Dec., 1862
25 Vic. No. 148	Amounts received for water sold from the Government reservoirs on the gold fields. Rates various, according to circumstances	25 Vic. No. 148	18th June, 1862
21 Vic. No. 32	Fines for neglect or refusal to attend to be sworn, or to serve as assessor when summoned, a sum not exceeding £5 in each case	18 Vic. No. 37	12th June, 1855
Minister for Mines	Sale of maps of the Ballarat, Castlemaine, and Maryborough mining districts, and of the first sheet of the Ballarat and of the Castlemaine gold fields, at rates varying from 5s. to 7s. 6d. each	Gazette notice	Various
Minister for Mines	Sale of pamphlet Acts, Orders in Council, &c., relating to the gold fields, at 2s. 6d. each.	Gazette notice	27th Oct., 1863
CHINESE PROTECTORATE.			
22 Vic. No. 80	Fee of £4 each for Chinese Immigrants on entering the colony otherwise than by sea <small>NOTE.—The operations of that portion of Act 22 Vic. No. 80 which requires the payment of the abovenamed fee, is suspended for two years by the Act 27 Vic. No. 70, of 30th June, 1863.</small>	22 Vic. No. 80	24th Feb., 1859
REGISTRAR GENERAL AND REGISTRAR OF THE SUPREME COURT.			
REGISTRATION OF DEEDS.			
5 Vic. No. 21	For receiving every memorial, before whomsoever made, including verifying the same	£ s. d. 0 2 6	5 Vic. No. 21
	For every receipt on every deed, or on the memorial on any will	0 2 6	
	For registration of each memorial, not exceeding three folios of 90 words	0 7 6	
	For ditto, if memorial exceeds the number of folios, per folio of 90 words	0 0 8	
	For every search for memorial of any deed, or will, of one property	0 2 6	
	For every examined copy of memorial	0 5 0	
	For the registration of every deed, writing, will, or conveyance, or attested copy thereof at length, per folio of 90 words	0 0 8	
	For receiving and endorsing every examined copy of an instrument	0 7 6	
	For every oath, certifying the same, or to execution of the original, each witness	0 1 0	
	LAW OF EVIDENCE.		
24 Vic. No. 100	For every certified copy of a Crown grant	0 10 0	24 Vic. No. 100
	For every certified copy of any book or document in charge of any public officer, for every folio of 90 words	0 0 6	
LAW OF PROPERTY.			
24 Vic. No. 112	For every search of a memorandum of execution	0 5 0	24 Vic. No. 112
	For every search for the same	0 1 0	
	For reregistering every memorandum of execution	0 1 0	
	For every entry of "lis pendens"	0 2 6	
	For search for same	0 1 0	
	For registering "lis pendens"	0 1 0	
	For every entry of recognizance	0 2 6	
	For every search for same	0 1 0	
	For every entry of "Quietus to debtors"	0 2 6	
	Rule of Court	For every acknowledgment, before whomsoever taken	
On the deposit of any deed or document, whether deposited collectively or separately, for each one		0 5 0	
For searching for any deed or document so deposited, or for making a copy thereof, or for taking extracts therefrom, for every search, copy, or extract separately		0 1 0	
PLEADING AND PRACTICE.			
19 Vic. No. 19	For every exhibit	0 0 6	19 Vic. No. 19

TAXES, DUTIES, FEES, ETC., LEVIED UNDER ACTS OF THE COLONIAL LEGISLATURE—continued.

Authority under which levied or by which legalised.	Specification of Taxes, Duties, Fees, &c.		Authority under which originally established.	At what period.
	REGISTRAR-GENERAL AND REGISTRAR OF THE SUPREME COURT.			
	REGISTRATION OF LIENS ON WOOL AND STOCK.			
		£ s. d.		
17 Vic. No. 16	For every registration of a lien	0 2 6	11 Vic. No. 4	24th July, 1847
	For every affidavit verifying the same	0 1 0		
	For every search	0 1 0		
	BILLS OF SALE.			
25 Vic. No. 141	For filing every bill of sale	0 1 0	25 Vic. No. 141	18th June, 1862
	For every search against one person	0 1 0		
	For searching index books not containing full particulars	0 1 0		
	For every office copy or extract, at per folio of 72 words	0 1 0		
	BIRTHS, DEATHS, AND MARRIAGES.			
Order of the Governor	For certificate, if demanded at the time of registration ...	0 5 0	16 Vic. No. 26	24th April, 1854
	For every search	0 2 6		
	For every certificate on search	0 5 0		
	VACCINATION.			
18 Vic. No. 4	For every copy of an entry of successful vaccination extracted from the register of cases	0 1 0	18 Vic. No. 4	20th Nov., 1854
	PATENTS.			
20 Vic. No. 3	For every search and inspection	0 1 0	17 Vic. No. 15	31st Mar., 1854
	For every entry of assignment or license	0 10 0		
	For every certificate of assignment or license	0 10 0		
	For every copy or extract of any writing, per folio of 72 words	0 1 0		
	POWER OF ATTORNEY.			
21 Vic. No. 28	For filing every power of attorney, declaration, or notice	0 5 0	21 Vic. No. 28	24th Nov., 1857
	For every search for declaration, power, or notice ...	0 1 0		
	INCORPORATED COMPANIES.			
18 Vic. No. 20	For receiving copy of power of attorney, revocation, copy of charter, including verifying the same	0 10 0	18 Vic. No. 20	9th Mar., 1855
	For each certificate endorsed on every power of attorney, revocation, and on every copy thereof	0 2 6		
	For every search for power of attorney, revocation, or copy of charter	0 2 6		
	For every copy of the above instrument, per folio of 72 words	0 0 6		
	WILLS.			
6 Geo. IV. No. 22	For receiving and notifying every will	0 5 0	6 Geo. IV. No. 22	16th Nov., 1825
	ELECTORAL.			
19 Vic. No. 11	For furnishing copies of electoral accounts:—		19 Vic. No. 11	19th Mar., 1856
	First 100 words	0 2 6		
	Every additional 200 words	0 1 0		
	BANKING COMPANIES.			
4 Vic. No. 13	For every search for charter	0 1 0	4 Vic. No. 13	23rd Sept., 1840
	For every search for list of proprietors	0 1 0		
	UNION BANK OF AUSTRALIA.			
3 Vic. No. 83	For inspection of deed of settlement	0 1 0	3 Vic. No. 83	5th Sept., 1839
	MELBOURNE AND HOBSON'S BAY RAILWAY COMPANY.			
18 Vic. No. 20	For inspection of list of shareholders	0 1 0	Act of Council	20th Jan., 1853
	COLONIAL INSURANCE COMPANY.			
21 Vic. No. 26	For inspection of deed of settlement	0 1 0	21 Vic. No. 262	24th Nov., 1857
	For inspection of list of shareholders	0 1 0		
	AUSTRALASIAN FIRE AND LIFE INSURANCE COMPANY.			
21 Vic. No. 34	For inspection of deed of settlement	0 1 0	21 Vic. No. 34	24th Nov., 1857
	For inspection of list of shareholders	0 1 0		
	GEEELONG GAS COMPANY.			
21 Vic. No. 57	Inspection of abstract of annual account	0 5 0	21 Vic. No. 57	4th June, 1858
	COLLINGWOOD GAS COMPANY.			
24 Vic. No. 103	Inspection of abstract of annual account	0 2 6	24 Vic. No. 103	

TAXES, DUTIES, FEES, ETC.; LEVIED UNDER ACTS OF THE COLONIAL LEGISLATURE—continued.

Authority under which levied, or by which legalised.	Specification of Taxes, Duties, Fees, &c.	Authority under which originally established.	At what period.
	REGISTRAR-GENERAL AND REGISTRAR OF THE SUPREME COURT.		
	REAL PROPERTY.		
25 Vic. No. 140, Schedule P.	For hearing application to bring land under the provisions of this Act, or to be registered in respect to an estate of freehold of a deceased proprietor, to be paid over and above the cost of all advertisements herein prescribed to be in such case published :—	25 Vic. No. 140	1st Oct., 1862
	When the applicant is the original grantee, and the land has never been sold, mortgaged, encumbered, or made the subject of settlement	0 5 0	
	When the title is of any other description and the value exceeds £500...	2 10 0	
	Ditto, exceeds £400 and does not exceed £500 ...	2 0 0	
	Ditto, exceeds £300 and does not exceed £400 ...	1 10 0	
	Ditto, exceeds £200 and does not exceed £300 ...	1 0 0	
	Ditto, when the value does not exceed £200 ...	0 10 0	
	Contribution to assurance fund upon first bringing land under this Act, and upon the registration of an estate of freehold in possession derived by settlement, will, or intestacy, in the pound sterling	0 0 0½	
	Other Fees :—		
	For every certificate of title ...	1 0 0	
	Registering memorandum of transfer, lease, mortgage, encumbrance, or the transfer or discharge of a mortgage, or the transfer or surrender of a lease	0 10 0	
	Registering proprietor of any estate or interest derived by settlement or transmission	1 0 0	
	For every power of attorney ...	0 10 0	
	For every registration abstract ...	1 0 0	
	For cancelling registration abstract ...	0 5 0	
	For every revocation order ...	0 10 0	
	Noting caveat ...	0 10 0	
	Cancelling or withdrawal of caveat and service of notice to caveator or caveatee	0 5 0	
	Issuing order for foreclosure ...	1 0 0	
	For every search ...	0 2 0	
	For every general search ...	0 5 0	
	For every map or plan deposited ...	0 5 0	
	For every instrument declaratory of trusts, and for every will or other instrument deposited	0 10 0	
	For registering recovery by proceeding in law or equity or re-entry by lessee	0 10 0	
	For registering vesting of lease in mortgagee, consequent on refusal of assignees to accept the same	0 10 0	
	For entering notice of marriage or death ...	0 10 0	
	For entering notice of writ or order of Supreme Court ...	0 10 0	
	Taking acknowledgment of married woman ...	0 5 0	
	Taking declaration in case of lost grant or other instrument, or where production of duplicate is dispensed with	0 10 0	
	For the exhibition or return of any deposited instrument, or for exhibiting or returning deeds surrendered by applicant proprietor	0 5 0	
	For certified copy, first five folios, per folio of seventy-two-words	0 5 0	
	For every folio or part folio after first five ...	0 0 8	
	For every instrument drawn on parchment ...	0 2 6	
	Taking affidavit or statutory declaration ...	0 5 0	
	When any instrument purports to deal with land included in more than one grant or certificate, for each registration memorial after the first	0 2 0	
	PUBLIC WORKS.		
Commissioner of Public Works	Sale of lithographed plans and specifications of police buildings :—	...	Commissioner of Public Works
	Plans, per sheet ...	0 5 0	
	Specifications, per sheet ...	0 5 0	
Ditto...	Occupation of Exhibition Building for concerts and other assemblies :—	...	Ditto ...
	Per diem : from sunrise to sunset...	5 0 0	16th Jan., 1861
	" after sunset ...	10 0 0	
Board of Land and Works	Rent of Patent Slip, Williamstown, per annum ...	1850 0 0	Board of Land and Works.
Ditto...	Rent of various buildings belonging to the Government	Ditto ...
Ditto...	Forfeited cash deposits lodged as security for the completion of contracts, amounting, in 1863, to	105 0 0	Ditto ...
Ditto...	Sale of old buildings and unserviceable materials, amounting, in 1863, to	537 12 0	Ditto ...
			Special authority for each sale

TAXES, DUTIES, FEES, ETC., LEVIED UNDER ACTS OF THE COLONIAL LEGISLATURE—continued.

Authority under which levied or by which legalised.	Specification of Taxes, Duties, Fees, &c.	Authority under which originally established.	At what period.
TREASURY.			
COLLECTED BY RECEIVERS AND PAYMASTERS.			
<i>Fees on delivery of Deeds of Grant, Leases, &c.</i>			
	<i>£ s. d.</i>		
	The assurance fee, amounting to one halfpenny in the pound, on the purchase money.		
	The fee due in accordance with the regulation of 30th June, 1862, passed under the 133rd clause of the Real Property Act, viz. :—		
	For grants or leases of land, not exceeding 50 acres ...	1 0 0	
	For grants or leases of land exceeding 50 and not exceeding 300 acres ...	1 5 0	
	For grants or leases of land exceeding 300 acres ...	1 10 0	
	For grants for public or charitable purposes, or any other deeds specially prepared, if with a plan	2 0 0	
	Ditto, without a plan ...	1 0 0	
	Counsel's fee (if any) in addition.		
	Up to 20th February, if not claimed within twelve months a double fee was charged, after that date the fee of 2s. 6d. to be charged on any deed which has remained more than a year in the custody of the Commissioner of Titles, or the Receiver and Paymaster. An additional sum of 2s. 6d. to be charged for every subsequent year during which the deed shall have remained awaiting application for issue.		
	Auctioneer's General License ...	25 0 0	21 Vic. No. 9
	Auctioneer's District License ...	25 0 0	21 Vic. No. 9
	Spirit Merchant's License, for the whole year, and proportionate part for part of a year ...	25 0 0	25 Vic. No. 147
	General Publican's License ...	25 0 0	21 Vic. No. 9
	District Publican's License ...	25 0 0	21 Vic. No. 9
	Refreshment License ...	1 0 0	21 Vic. No. 9
	Brewer's License ...	10 0 0	25 Vic. No. 147
	Packet License ...	2 0 0	21 Vic. No. 9
	Confectioner's License ...	1 0 0	21 Vic. No. 9
	Fee on certificate of Naturalization ...	1 1 0	
	Fee on Commissions ...	5 5 0	
	COLLECTED BY GOLD RECEIVERS.		
	<i>Gold Escort Fees.</i>		
	Ovens Gold Field, per oz. ...	0 1 0	
	All other Gold Fields, per oz. ...	0 0 6	
	Custody of Gold, per oz., per week ...	0 0 1	
THE MELBOURNE UNIVERSITY.			
	The fees payable by Students and Candidates for Degrees in the University of Melbourne shall be—		
	By students on Matriculation ...	2 0 0	Act of Incorporation, 16 Vic. No. 34
	By matriculated students attending lectures (except those hereinafter named), each term ...	4 0 0	
	By matriculated students not attending lectures, each examination ...	12 0 0	
	By all students attending any course of lectures prescribed for Degrees in Medicine only, each course ...	6 6 0	
	By all students attending anatomical demonstrations, per annum ...	4 4 0	
	By all students attending the lectures prescribed for the certificate of Civil Engineer, each term ...	4 0 0	
	By non-matriculated students attending the lectures of any lecturer in law, each course, per term ...	4 0 0	
	By non-matriculated students other than those above-named, or graduates attending any course or courses of lectures, each course, per term ...	2 0 0	
	For Degree of Bachelor of Arts ...	5 0 0	
	For Degree of Master of Arts ...	10 0 0	
	For Degree of Bachelor of Medicine ...	5 0 0	
	For Degree of Doctor of Medicine ...	10 0 0	
	For Degree of Master of Surgery ...	10 0 0	
	For Degree of Bachelor of Laws ...	5 0 0	
	For Degree of Doctor of Laws ...	10 0 0	
	For Degree of Bachelor of Music ...	5 0 0	
	For Degree of Doctor of Music ...	10 0 0	
	For Certificate of Civil Engineer ...	5 5 0	
	For Certificate of Lectures and Examination, each course ...	10 10 6	
	For graduates of other Universities admitted to the same degree in the University of Melbourne ...	1 1 0	
	For undergraduates of other Universities admitted to the same standing in the University of Melbourne ...	1 1 0	

TAXES, DUTIES, FEES, ETC., LEVIED UNDER ACTS OF THE COLONIAL LEGISLATURE—continued.

Authority under which levied or by which legalised.	Specification of Taxes, Duties, Fees, &c.	Authority under which originally established.	At what period.
Act of Victoria No. 99, clause 9	<p>CURATOR OF ESTATES OF DECEASED PERSONS. 5 per cent. Curator's commission 2½ per cent. on moneys received through agents, to be paid to said agent Also 2½ per cent. revenue fee on proceeds of all administrations</p>	Act 24 Victoria, clause 9	22nd Aug., 1860.
Postage Act, 17 Vic. No. 30, with regulations thereunto annexed, and Amended Postage Act, 18 Vic. No. 31	<p>GENERAL POST OFFICE. RATES OF POSTAGE. <i>Town Letters.</i> Not exceeding ½ oz. 0 0 2 Exceeding ½ oz., and not exceeding 1 oz. 0 0 4 And so on, increasing 4d. for every ounce or fraction of an ounce</p> <p><i>Inland Letters.</i> Not exceeding ½ oz. 0 0 4 Exceeding ½ oz., and not exceeding 1 oz. 0 0 8 And so on, increasing 8d. for every ounce or fraction of an ounce</p> <p><i>Ship Letters.</i> Not exceeding ½ oz. 0 0 6 Exceeding ½ oz., and not exceeding 1 oz. 0 1 0 And so on, increasing 1s. for every ounce or fraction of an ounce</p> <p><i>Bankers' Parcels, Packages, &c.</i> Not exceeding 4 oz. 0 0 6 And increasing 3d. for every additional 2 oz., or portion thereof</p> <p><i>Letters containing Gold.</i> Under ½ oz. 0 1 0 Exceeding ½ oz. and not exceeding 1 oz. 0 2 0 And for every ounce, or portion thereof, 2s. additional.</p> <p><i>Soldiers and Sailors' Letters.</i> Under ½ oz. 0 0 1 Newspapers each 0 0 1</p> <p><i>Books, &c.</i> Not exceeding 4 oz. 0 0 6 Above 4 oz., and not exceeding 8 oz. 0 1 0 Above 8 oz., and not exceeding 1 lb. 0 2 0 And for every additional ½ lb., or portion thereof 0 1 0</p> <p>Fee on registered letter 0 1 0</p> <p><i>Letters for Officers on board Her Majesty's Ships.</i> Under ½ oz. 0 1 0 Exceeding ½ oz., and not exceeding 1 oz. 0 2 0 And for every ounce, or fraction of an ounce, 2s. additional</p> <p>Fee for private box, payable quarterly, half-yearly, or yearly 2 0 0 Fee for advertising letters on delivery, each 0 0 2</p>	Postage Act, 17 Vic. No. 30, and Amended Postage Act, 18 Vic. No. 31	Act No. 30, assented to 12th April, 1854, and Act No. 31, assented to 15th May, 1855.
Order in Council, 18th June, 1860	<p><i>Exchange of Postage Stamps for Money.</i> For stamps not exceeding in value 1s. 8d. a charge of 0 0 1 For stamps exceeding in value 1s. 8d., but not exceeding 3s. 4d., a charge of 0 0 2 For stamps exceeding in value 3s. 4d., but not exceeding 5s., a charge of 0 0 3 And so on at the rate of 1d. for every 1s. 8d., or portion of 1s. 8d.</p>		
Act 21 Vic. No. 60	<p>POST OFFICE MONEY ORDERS. <i>Fees on Money Orders issued and made payable in Victoria.</i> Under £5 0 0 6 Above £5, and under £10 0 1 0</p> <p><i>Fees for Transfer, Re-payment, Alteration or Issue of Duplicate Orders.</i> Under £5 0 0 6 Above £5, and under £10 0 1 0</p> <p><i>Orders issued in Victoria, payable in South Australia, Western Australia, New Zealand, and Queensland.</i> Under £5 0 1 0 Above £5, and under £10 0 2 0</p>	Act 21 Vic. No. 60	Assented to 4th June, 1858.

TAXES, DUTIES, FEES, ETC., LEVIED UNDER ACTS OF THE COLONIAL LEGISLATURE—continued.

Authority under which levied, or by which legalised.	Specification of Taxes, Duties, Fees, &c.	Authority under which originally established.	At what period.
	GENERAL POST OFFICE.		
	POST OFFICE MONEY ORDERS.		
	<i>Fees for Transfer, &c.</i>		
Act 21 Vic. No. 60	Under £5 ...	£ s. d.	
	Above £5, and under £10 ...	0 1 0	
		0 2 0	
	<i>Orders issued in Victoria payable in Great Britain and Ireland.</i>		
	Under £5 ...	0 2 6	
	Above £5, and under £10 ...	0 5 0	
		0 5 0	
	<i>Fees for Transfer, &c.</i>		
	Under £5 ...	0 2 6	
	Above £5, and under £10 ...	0 5 0	
		0 5 0	
	PETTY SESSIONS.		
	PRELIMINARY COSTS.		
	<i>Civil Cases.</i>		
Act No. 159	Summons, including duplicate copy, but not service ...	0 2 6	Act No. 159 ... 18th June, 1862
	Every duplicate copy beyond one ...	0 1 0	
	Service on each defendant, if the distance from the constable's residence does not exceed five miles	0 2 6	
	If beyond that distance, per every additional mile, for each defendant	0 1 0	
	Warrant of apprehension ...	0 2 6	
	Executing any such warrant, if the distance does not exceed five miles from the constable's residence, for each defendant	0 2 6	
	If beyond that distance, per every additional mile, for each defendant	0 1 0	
	<i>Criminal Cases.</i>		
	Summons, including duplicate copy and service ...	0 2 6	
	Every duplicate copy beyond one ...	0 1 0	
	Warrant of apprehension in cases not of treason, felony, or misdemeanor, including execution thereof	0 2 6	
	Warrant of apprehension in cases of treason, felony, or misdemeanor	0 0 0	
	<i>Civil and Criminal Cases.</i>		
	Summons to witnesses, including any number of names...	0 1 0	
	Every duplicate thereof ...	0 0 6	
	Service thereof (if required to be served by a constable) on each witness, if the distance from the constable's residence does not exceed five miles	0 2 6	
	If beyond that distance, per every additional mile, for each witness	0 1 0	
	COSTS AND CHARGES "OF DISTRESS" OR "OF TAKING AND KEEPING A DISTRESS."		
	<i>Civil Cases.</i>		
Act No. 159 ...	Warrant of Distress ...	0 2 6	Act No. 159 ... 18th June, 1862
	Executing any such warrant (not including the costs of removal, possession, or sale), if the distance does not exceed five miles from the constable's residence; for each defendant	0 2 6	
	If beyond that distance, per every additional mile, for each defendant	0 1 0	
	Costs of possession, not exceeding per day ...	0 5 0	
	Costs of removal (including storage) of goods, not exceeding	1 10 0	
	Costs of sale, for every twenty shillings of the price realised	0 0 6	
	<i>Criminal Cases.</i>		
	Warrant of distress, including execution thereof, but not including the costs of removal, possession, or sale	0 2 6	
	Costs of possession, not exceeding per day ...	0 5 0	
	Costs of removal (including storage) of goods, not exceeding	1 10 0	
	Costs of sale, at the rate per cent. of ...	2 10 0	

TAXES, DUTIES, FEES, ETC., LEVIED UNDER ACTS OF THE COLONIAL LEGISLATURE—continued.

Authority under which levied or by which legalised.	Specification of Taxes, Duties, Fees, &c.		Authority under which originally established.	At what period.	
	PETTY SESSIONS.				
	COSTS AND CHARGES OF "CONVEYING TO GAOL" OR OF "COMMITMENT AND CONVEYING TO GAOL."				
	<i>Civil Cases.</i>				
	Warrant of commitment	0 2 6			
	Executing any such warrant (not including the costs of conveying to gaol), if the distance does not exceed five miles from the constable's residence, for each defendant	0 2 6			
	If beyond that distance, per every additional mile, for each defendant	0 1 0			
	<i>Criminal Cases.</i>				
	Warrant of commitment in cases not of treason, felony, or misdemeanor, including execution, but not including the costs of conveying to gaol	0 2 6			
	Warrant of commitment in cases of treason, felony, or misdemeanor	0 0 0			
	<i>Civil and Criminal Cases.</i>				
	Conveying to gaol, the amount mentioned in the warrant				
	COSTS OF "A CASE."				
	<i>Civil and Criminal Cases.</i>				
	Case and copy, where the case does not exceed five common law folios	0 10 0			
	Where it exceeds five common law folios, for every additional folio	0 1 0			
	Certificate of refusal of case... ..	0 2 6			
	Every recognizance	0 5 0			
	MISCELLANEOUS COSTS.				
	<i>Civil and Criminal Cases.</i>				
	Recognizance (except in cases of treason, felony, or misdemeanor)	0 5 0			
	Every renewal or enlargement thereof	0 2 6			
	Every copy of any complaint, information, summons, warrant, deposition, order, or conviction obtained after any hearing or examination, and not exceeding one common law folio	0 1 0			
	For every folio or fraction beyond the first folio ...	0 1 0			
Acts cited in the third column	Billiard License	10 0 0	13 Vic. No. 29	See the Acts cited	
	Night License	10 0 0	13 Vic. No. 29		
	Hawker's and Pedlar's (on foot) License (<i>pro rata</i>) ...	1 0 0	13 Vic. No. 36		
	Hawker's and Pedlar's (horse) License (<i>pro rata</i>) ...	2 0 0	13 Vic. No. 36		
	Pawnbroker's License	10 0 0	13 Vic. No. 37		
	Carrier's License	0 1 0	22 Vic. No. 78		
	Stage Carriage License	0 5 0	6 Wm. IV. No. 2		
	Slaughterman's License	0 2 6	5 Vic. No. 1		
	Forwarding Agent's License	20 0 0	22 Vic. No. 78		
	Fisherman's License	0 1 0	22 Vic. No. 77		
	Registering Dogs, when one is kept	0 1 0	6 Wm. IV. No. 4		August, 1833
	Two are kept, each	0 2 0			
	Three are kept, each	0 2 6			
	Every dog above three	0 5 0			
	Declarations, each	0 1 0	9 Vic. 9, s. 9 ...		October, 1845
Searching List of Auctioneers	0 2 6	18 Vic. 23, s. 19	March, 1855		
Inspecting List of Carriers	0 1 0	22 Vic. 78, s. 12	24th Feb., 1859		
14 Vic. No. 43	Copies of proceedings in petty sessions cases, at 4d. per folio		14 Vic. No. 43	2nd Oct., 1850	
	COUNTY COURT.				
Order in Council 24th Feb., 1858	Certificate under 21 Vic. No. 29, sec. 62	0 5 0	21 Vic. No. 29	1857	
	Fees assessors	2 0 0	21 Vic. No. 19	1857	
	Plaint summonses, per £1	0 0 2			
	Summonses not mentioned in Act	0 2 0	21 Vic. No. 29	1857	
	Other summonses	0 3 0			
	Notice of special defence	0 10 0			
	Notice of payment	0 2 0			
	New trial	0 10 0			
	Adjournment	0 5 0			
	Execution, per £1	0 0 2			
	Commitment	0 5 0			
	Certificate of payment	0 2 0			
	Order of commitment	1 0 0			
	Order of discharge	0 2 0			
	Order not otherwise provided for	0 1 0			
Taking bond or security	0 10 0				
Search	0 1 0				
Sealing affidavit	0 1 0				
Taxation under sec. 49	0 10 0				

TAXES, DUTIES, FEES, ETC., LEVIED UNDER ACTS OF THE COLONIAL LEGISLATURE—continued.

Authority under which levied or by which legalised.	Specification of Taxes, Duties, Fees, &c.	£ s. d.	Authority under which originally established.	At what period.
	COURT OF MINES.			
Order in Council 24th Feb., 1858	Fees assessors (sec. 32)	3 0 0	21 Vic. No. 32	1857
	Ditto (sec. 84)	3 0 0		
	Plaint summons, up to £250, per £1	0 0 2		
	Ditto above £500, per £1... ..	0 0 1		
	Summons not in Act	0 2 0		
	Other summonses	0 3 0		
	Notice of payment	0 2 0		
	On requiring assessors, in addition to £3 (sec. 32)	0 10 0		
	Rehearing	0 10 0		
	Adjournment	0 5 0		
	Sealing affidavit for injunction	1 0 0		
	Order under sec. 54 or 55	0 5 0		
	Sealing other affidavits	0 1 0		
	Order under sec. 56	0 2 0		
	Order of commitment (secs. 45 and 46)	1 0 0		
	Order of discharge (sec. 50 or 52)	0 2 0		
	Order not otherwise provided for	0 1 0		
	Taxation under sec. 64	0 10 0		
	Execution, per £1	0 0 2		
	Warrant of commitment	0 5 0		
	Certificate of payment	0 2 0		
	Taking bond or security	0 10 0		
	Search	0 1 0		
	Depositing memorial, duplicate instrument, and declaration (15th clause)	1 0 0		
	Inspection (5th clause)	0 1 0		
Mining Association Act	Depositing statement of allotment, or disposal of reserved or new shares (18th clause)	0 2 6	Mining Association Act, No. 56	1858
	Registering transfer of money or property shares, or withdrawal from association	0 1 0		
	Affixing seal, and for certificate to attested copy of any instrument of association or bye-law (30th clause)	0 1 6		
	Depositing statement of new appointment of director or auditor (32nd clause, schedule F)	0 1 0		
	Sealing scrip certificate (35th clause, schedule G)	0 1 0		
	Notice of removal of works	0 2 0		
	Depositing title deed, lease, or legal instrument (45th clause)	0 2 0		
	Any other duty of clerk	0 1 0		
	CROWN SOLICITOR.			
3rd sec., 14 Vic., No. 43	For copies of depositions supplied to prisoners, per folio of 72 words	0 0 4	14 Vic. No. 43	2nd Oct., 1850
	NOTE.—This fee is payable under the Act to the clerk making such copies, but is now paid into the Treasury in consequence of the Fee Act, 15 Vic. No. 6.			
	CROWN LANDS.—OCCUPATION BRANCH.			
Land Act, 1862, Regulation of the Governor in Council Government Gazette 2nd July, 1862.	Fees for licenses under the 53rd section of the Land Act 1862, as per schedules attached		Land Act 1862 25 Vic., No. 145	18th June, 1862
Board of Land and Works	Rent of runs, estimated according to the grazing capabilities of the land, under the authority of the Land Act of 1862, clauses 87 and 98 to 101; rate per head, 2s. for cattle, including horses, and 8d. per sheep.			
Land Act, 1862, 106 section 109 section	Fee for subdivision of run by occupier, £10 for each division.			
	Fee for reduction of rent, on account of appropriation, or alienation of a portion of the run, £5 in each case.			
108 section	Transfer fee of £1 when a run is transferred.			
Regulation under the 133rd clause of the Land Act 1862	Fees on leases under the 50th clause of Act 145, £1 each, and £1 5s. each; also on Crown grants, £1, £1 5s., and £1 10s.			
Leases under 47th section	The rent charged for land leased for novel and industrial enterprises, under 47th section Land Act 1862, is regulated by the estimated value of the land, and varies from 2s. 6d. per acre, per annum, to 15s. per acre, per annum.			
Board of Land and Works	The fee of £1 is charged for the preparation of an annual license for each and for every transfer license prepared and issued under the Regulations framed under the 133rd section of the Act.			

TAXES, DUTIES, FEES, ETC., LEVIED UNDER ACTS OF THE COLONIAL LEGISLATURE—continued.

Authority under which levied or by which legalised.	Specification of Taxes, Duties, Fees, &c.	Authority under which originally established.	At what period.
Board of Land and Works.	CROWN LANDS—OCCUPATION BRANCH. SCHEDULES OF FEES FOR LICENCES <i>To be issued by Commissioners of Crown Lands and other authorised persons, under the 50th and 53rd sections of the Act.</i> Schedule No. 1.		
	Nature of License.	Fee.	Conditions.
	For obtaining and removing guano	£10 per annum, payable quarterly in advance	Exclusive right to occupy a site not exceeding six acres in extent, in such a position as may be approved by the Board of Land and Works.
	Ditto stone ...	£25 ditto	Exclusive right to occupy a site not exceeding two acres in extent, in such a position as may be approved by the Board of Land and Works.
	Obtaining limestone and erecting lime-kilns	Ditto ...	Exclusive right to occupy a site not exceeding two acres in extent, in such a position as may be approved by the Board of Land and Works, and the right, in common with other holders of these licenses, to collect limestone on such unappropriated Crown lands near the lime-kilns as may be temporarily allowed to be used for this purpose. Wood for fuel for the kilns cannot be obtained on Crown lands unless a "wood license" be taken out by each person employed by the licensee to procure the wood.
	For obtaining brick-earth and erecting brick-kilns.	£10 per annum, payable quarterly in advance	Exclusive right to occupy a site not exceeding two acres in extent, in such a position as the Board of Land and Works may approve of. Trees on such site may be cut down and made use of for the kilns by the licensee, but no wood beyond the boundaries of the site can be removed from Crown lands for use at the brick-kilns unless a "wood license" be taken out by each person employed by the licensee in procuring wood.
	For abattoirs	£10 to £25, ditto	Exclusive right to occupy a site not exceeding two acres in extent, in such a position as the Board of Land and Works may approve of within the specified limits.
	For building or repairing ships or boats or for establishing of patent slips	From £10 to £50 ditto	Exclusive right to occupy a site of such an extent and in such a position as the Board of Land and Works may approve of, and who will determine the amount of fee to be paid within the specified limits.
	For landing places, or for depositing materials	Ditto ...	Ditto.
	For a factory	Ditto ...	Ditto.
For a tannery	Ditto ...	Ditto.	
For a water mill	Ditto ...	Ditto.	
For a steam mill	Ditto ...	Ditto. Wood for the steam mill cannot be cut from Crown lands beyond the boundaries of the site specified in this license, unless a "wood license" be taken out by each person employed by the licensee in getting wood.	
25 Vic. No. 145			18th June, 1862

TAXES, DUTIES, FEES, ETC., LEVIED UNDER ACTS OF THE COLONIAL LEGISLATURE—continued.

Authority under which levied or by which legalised.	Specification of Taxes, Duties, Fees, &c.	Authority under which originally established.	At what period.
CROWN LANDS—OCCUPATION BRANCH. SCHEDULES OF FEES FOR LICENSES <i>To be issued by Commissioners of Crown Lands and other authorised persons under the 50th and 53rd sections of the Act.</i> Schedule No. 1.			
	Nature of License.	Fee.	Conditions.
	Erection of pumps	£10 ...	Position and area of the site to be occupied to be approved by the Board of Land and Works.
	Working mineral springs	...	Position and area of the site to be occupied and fee to be paid to be determined by the Board of Land and Works with reference to the circumstances connected with each case.
	Baths ...	£5 to £10 ...	Fee to be £5 if the site be below high-water mark, and £10 if wholly or partially above it. Position and area of the site to be approved by the Board of Land and Works.
	Manufacturing salt	£10 to £25 per annum, payable quarterly in advance	Position and area of site to be occupied within the specified limits, and fee to be decided with reference to each case by the Board of Land and Works.
	For an inn or store in a proclaimed township	£25 ditto ...	Exclusive occupation of a site not exceeding one acre in extent, in such a position as may be approved by the Board of Land and Works.
	Rural inn or store	£10 ditto ...	Exclusive occupation of a site not exceeding two acres in extent, in such a position as may be approved by the Board of Land and Works.
	Punt or ferry	£10 to £50 ditto	Exclusive occupation of a site not exceeding three acres in extent, in such a position as may be approved by the Board of Land and Works. Fee to be determined by the Board of Land and Works with reference to the locality and the nature and extent of the traffic. The scale of charges to be adopted at the punt or ferry to be approved by the Board of Land and Works.
	Fisherman's hut or tent	£1 to £3 ...	Exclusive right to occupy twenty perches of land, in such a position as may be approved by the Board of Land and Works, and use of adjacent unappropriated Crown lands for drying nets. Fee to be £3 if the site be within seven miles from the Post Office at Melbourne, and £1 elsewhere.
	To search for any metal or mineral except gold	£1 to £10 per annum, payable in advance	The conditions and amount of fee within the specified limits to be determined in each case by the Board of Land and Works with reference to the special circumstances connected with it.
	To cut, construct, alter, or repair races, drains, dams, and reservoirs	...	The conditions and amount of fee, to depend upon the special circumstances of each case, will be determined by the Board of Land and Works.

TAXES, DUTIES, FEES, ETC., LEVIED UNDER ACTS OF THE COLONIAL LEGISLATURE—continued.

Authority under which levied or by which legalised.	Specification of Taxes, Duties, Fees, &c.	Authority under which originally established.	At what period.
<p>CROWN LANDS—OCCUPATION BRANCH. SCHEDULES OF FEES FOR LICENSES <i>To be issued by Commissioners of Crown Lands and other authorised persons under the 50th and 53rd sections of the Act.</i> Schedule No. 2.</p>			
Nature of License.	Fee,	Conditions.	
For removal of surface stone	5s. per week payable in advance	To be taken from such Crown lands as may be temporarily allowed to be made use of for this purpose by the Board of Land and Works. No blasting or excavating the stone to a greater depth than twenty inches below the natural surface of the ground can be permitted under this license, which is available for one person only.	
For obtaining sand or ballast	Ditto ...	To be taken from such Crown lands as may be temporarily allowed to be made use of for this purpose by the Board of Land and Works. License available for one person only.	
Ditto salt ...	Ditto ...	Ditto.	
Ditto loam ...	Ditto ...	Ditto.	
Ditto shells ...	Ditto ...	Ditto.	
Ditto gravel	Ditto ...	Ditto.	
Ditto tea-tree brush	Ditto ...	Ditto.	
Ditto ordinary wood	£5 per annum, payable quarterly in advance	To be procured from such Crown lands as may not be specially reserved, legally occupied for mining operations, or situated within ten miles from Melbourne, seven miles from Geelong, or within the boundaries of any proclaimed township or municipal district, within one mile from the shores of Port Phillip, or within an agricultural area. This license is available for one person only, and confers the privilege of the occupation for a residence and garden of a site not exceeding half an acre in the forest wherein the wood is being obtained by the licensee; provided that such site does not include any portion of a creek containing permanent water or any permanent water-hole, and does not comprise within its boundaries, or otherwise obstruct, any track; and also subject to removal of improvements from the land without compensation, after receiving one quarter's notice to remove them, or on the sale of the land.	
Ditto wattle or other bark	Ditto ...	Ditto.	
Ditto blackwood	£10 ditto ...	In addition to the foregoing restrictions with regard to the Crown lands whereon ordinary timber can be obtained, no blackwood can be cut under this license within the distance of twenty-four miles from the Melbourne Post Office. This license is available for one person only.	
Ditto deadwood	£2 ditto ...	To be procured from such Crown lands as may not be specially reserved, legally occupied for mining operations, or situated within the boundaries of any proclaimed township. This license is available for one person only, and confers the privilege of residence in a tent on the land from whence the deadwood is being obtained.	

TAXES, DUTIES, FEES, ETC., LEVIED UNDER ACTS OF THE COLONIAL LEGISLATURE—continued.

Authority under which levied or by which legalised.	Specification of Taxes, Duties, Fees, &c.	First Ten Words.		Each Additional Word.		Authority under which originally established.	At what period.
		s.	d.	s.	d.		
ELECTRIC TELEGRAPH.							
SCALE OF CHARGES.							
Act of Legislature 17 Vic. No. 22	Melbourne to or from Williamstown	1	0	0	1	His Excellency C. J. La Trobe, Lieut.-Governor	21st April, 1854
	Ditto ditto Geelong	1	6	0	1		
	Ditto ditto Queenscliff	2	0	0	2		
	Ditto ditto Point Lonsdale	2	0	0	2		
	Ditto ditto Sandridge	1	0	0	1		
	Ditto ditto Snapper Point	1	6	0	1		
	Ditto ditto Cape Schanck	2	0	0	2		
	Ditto ditto Portland	3	0	0	2		
	Ditto ditto Hamilton	3	0	0	2		
	Ditto ditto Belfast	3	0	0	2		
	Ditto ditto Warrnambool	3	0	0	2		
	Ditto ditto Camperdown	3	0	0	2		
	Ditto ditto Colac	3	0	0	2		
	Ditto ditto Ballarat	2	6	0	2		
	Ditto ditto Buninyong	2	6	0	2		
	Ditto ditto Smythesdale	2	6	0	2		
	Ditto ditto Raglan	3	0	0	2		
	Ditto ditto Streatham	3	0	0	2		
	Ditto ditto Hexham	3	0	0	2		
	Ditto ditto Ararat	3	0	0	2		
	Ditto ditto Stawell	3	0	0	2		
	Ditto ditto Cape Otway	3	0	0	2		
	Ditto ditto Creswick	3	0	0	2		
	Ditto ditto Daylesford	2	6	0	2		
	Ditto ditto Maldon	2	6	0	2		
	Ditto ditto Dunolly	3	0	0	2		
	Ditto ditto Carisbrook	3	0	0	2		
	Ditto ditto Maryborough	3	0	0	2		
	Ditto ditto Talbot	3	0	0	2		
	Ditto ditto Clunes	3	0	0	2		
	Ditto ditto Avoca	3	0	0	2		
	Ditto ditto Moonambel	3	0	0	2		
	Ditto ditto Redbank	3	0	0	2		
	Ditto ditto Tarnagulla	3	0	0	2		
	Ditto ditto Inglewood	3	0	0	2		
	Ditto ditto Kerang	3	0	0	2		
	Ditto ditto Swan Hill	3	0	0	2		
	Ditto ditto Gisborne	1	6	0	1		
	Ditto ditto Kyneton	2	0	0	2		
	Ditto ditto Taradale	2	0	0	2		
Ditto ditto Castlemaine	2	0	0	2			
Ditto ditto Newstead	2	0	0	2			
Ditto ditto Sandhurst	2	6	0	2			
Ditto ditto Echuca	3	0	0	2			
Ditto ditto Kilmore	1	6	0	1			
Ditto ditto Heathcote	2	0	0	2			
Ditto ditto Longwood	2	6	0	2			
Ditto ditto Benalla	3	0	0	2			
Ditto ditto Wangaratta	3	0	0	2			
Ditto ditto Beechworth	3	0	0	2			
Ditto ditto Yackandandah	3	0	0	2			
Ditto ditto Chiltern	3	0	0	2			
Ditto ditto Rutherglen	3	0	0	2			
Ditto ditto Wahgunyah	3	0	0	2			
Ditto ditto Belvoir	3	0	0	2			
Railway Circuit.							
	Melbourne to or from Spencer street Station	1	0	0	1		
	Ditto ditto Woodend Station	1	6	0	1		
	Ditto ditto Castlemaine Station	2	0	0	2		
	Ditto ditto Sandhurst Station	2	6	0	2		
	Ditto ditto Williamstown Junction Station	1	0	0	1		
	Ditto ditto Werribee Station	1	0	0	1		
	Ditto ditto Little River Station	1	6	0	1		
	Ditto ditto West Geelong Station	1	6	0	1		
	Ditto ditto Geelong	1	6	0	1		
	Ditto ditto Ballarat West Station	2	6	0	2		
NOTE.—For further particulars, see Scale of Charges approved of by His Excellency the Governor in Council, 11th March, 1861, published in <i>Government Gazette</i> , No. 53, March, 1861.							

TAXES, DUTIES, FEES, ETC., LEVIED UNDER ACTS OF THE COLONIAL LEGISLATURE—continued.

Authority under which levied or by which legalised.	Specification of Taxes, Duties, Fees, &c.				Authority under which originally established.	At what period.
Act of Legislature 17 Vic. No. 22	ELECTRIC TELEGRAPH.				His Excellency C. J. La Trobe, Lieut.-Governor	21st April, 1854
	INTERCOLONIAL SCALE OF CHARGES.					
	<i>New South Wales.</i>					
	Melbourne to or from Sydney	s. d. 6 0	s. d. 0 4	
	Ditto ditto Parramatta	6 0	0 4	
	Ditto ditto Liverpool	6 0	0 4	
	Ditto ditto Campbelltown	6 0	0 4	
	Ditto ditto Picton	6 0	0 4	
	Ditto ditto Berrima	6 0	0 4	
	Ditto ditto Goulburn	6 0	0 4	
	Ditto ditto Yass	6 0	0 4	
	Ditto ditto Gundagai	6 0	0 4	
	Ditto ditto Kyamba	6 0	0 4	
	Ditto ditto Albury	4 0	0 3	
	Ditto ditto Tumut	6 0	0 4	
	Ditto ditto Kiandra	6 0	0 4	
	Ditto ditto Wagga Wagga	6 0	0 4	
	Ditto ditto Urana	6 0	0 4	
	Ditto ditto Deniliquin	6 0	0 4	
	Ditto ditto Braidwood	6 0	0 4	
	Ditto ditto South Head	6 0	0 4	
	Ditto ditto Penrith	7 0	0 4	
	Ditto ditto Hartley	7 0	0 4	
	Ditto ditto Bathurst	7 0	0 4	
	Ditto ditto Orange	7 0	0 4	
	Ditto ditto Sofala	7 0	0 4	
	Ditto ditto Windeyer	8 0	0 4	
	Ditto ditto Mudgee	8 0	0 4	
	Ditto ditto Windsor	7 0	0 4	
	Ditto ditto Wollombi	7 0	0 4	
	Ditto ditto Maitland	7 0	0 4	
	Ditto ditto Morpeth	7 0	0 4	
	Ditto ditto Newcastle	7 0	0 4	
	Ditto ditto Singleton	7 0	0 4	
	Ditto ditto Muswellbrook	8 0	0 4	
	Ditto ditto Scone	8 0	0 4	
	Ditto ditto Murrurundi	8 0	0 4	
	Ditto ditto Tamworth	8 0	0 4	
	Ditto ditto Armidale	8 0	0 4	
	Ditto ditto Glen Innes	8 0	0 4	
	Ditto ditto Tenterfield	8 0	0 4	
	<i>South Australia.</i>					
	Melbourne to or from Adelaide	6 0	0 3	
	Ditto ditto Bowden	6 0	0 3	
	Ditto ditto Alberton	6 0	0 3	
	Ditto ditto Port	6 0	0 3	
	Ditto ditto Peninsula	6 0	0 3	
	Ditto ditto Dry Creek	6 0	0 3	
	Ditto ditto Salisbury	6 0	0 3	
	Ditto ditto Smithfield	6 0	0 3	
	Ditto ditto Gawler	6 0	0 3	
	Ditto ditto Roseworthy	6 0	0 3	
	Ditto ditto Freeling	6 0	0 3	
	Ditto ditto Kapunda	6 0	0 3	
	Ditto ditto Clare	6 0	0 3	
	Ditto ditto Kooringa	6 0	0 3	
	Ditto ditto Glenelg	6 0	0 3	
	Ditto ditto Willunga	6 0	0 3	
	Ditto ditto Mount Barker	6 0	0 3	
	Ditto ditto Nairne	6 0	0 3	
	Ditto ditto Woodside	6 0	0 3	
	Ditto ditto Strathalbyn	6 0	0 3	
	Ditto ditto Port Elliott	5 0	0 3	
	Ditto ditto Goolwa	5 0	0 3	
	Ditto ditto Robe	4 0	0 3	
	Ditto ditto Penola	4 0	0 3	
	Ditto ditto Mount Gambier	4 0	0 3	
	<i>Queensland.</i>					
	Melbourne to or from Brisbane	9 0	0 6	
	Ditto ditto Ipswich	9 0	0 6	
	Ditto ditto Gatton	9 0	0 6	
	Ditto ditto Lytton	9 0	0 6	
	Ditto ditto Toowoomba	9 0	0 6	
	Ditto ditto Drayton	9 0	0 6	
	Ditto ditto Warwick	9 0	0 6	

TAXES, DUTIES, FEES, ETC., LEVIED UNDER ACTS OF THE COLONIAL LEGISLATURE—continued.

Authority under which levied or by which legalised.	Specification of Taxes, Duties, Fees, &c.	£ s. d.	Authority under which originally established.	At what period.
	THE GOVERNMENT PRINTER.			
	Subscription to the <i>Government Gazette</i> , per annum ...	3 0 0		
	Subscription to the Parliamentary Papers ...	3 0 0		
	Sale of copies of the <i>Government Gazette</i> , each ...	0 2 0		
	Ditto, Acts of Parliament ...	0 1 6		
	Impoundings and other advertisements, first six lines ...	0 1 0		
	Ditto, every succeeding line ...	0 0 6		
	Sale of printed documents, first sheet ...	0 1 0		
	Ditto, every succeeding sheet ...	0 0 2		
	THEIR HONORS THE JUDGES.			
	<i>From 1st January to 11th September, 1863.</i>			
Act of Council 19 Vic. No. 19	Judge's summons ...	0 2 0	Act of Council 19 Vic. No. 19	1st May, 1856
	Judge's order ...	0 3 0		
	For filing every affidavit ...	0 1 0		
	<i>Since 11th September.</i>			
Act of Council 27 Vic. No. 185	Judge's summons ...	0 1 0	Act of Council 27 Vic. No. 185	11th Sep., 1863
	Judge's order ...	0 1 0		
	THE PROTHONOTARY.			
	<i>From 1st January to 11th September.</i>			
Act of Council 19 Vic. No. 19	Sealing any commission or document ...	1 1 0	Act of Council 19 Vic. No. 19	1st May, 1856
	Sealing any writ or renewal ...	0 10 6		
	Every office search (not otherwise provided for) ...	0 1 0		
	Every recognizance ...	0 7 6		
	Every name beyond the first ...	0 5 0		
	Judge's summons ...	0 2 0		
	Judge's order ...	0 3 0		
	Ascertaining amount to be recovered on judgment by default ...	0 10 6		
	Justifying each bail ...	0 10 6		
	Office copies, per common law folio ...	0 0 6		
	Entering for trial ...	1 11 6		
	Entering for inquiry ...	1 1 0		
	Setting down for argument ...	0 10 6		
	Taxing costs, per cent. ...	2 10 0		
	Rule of court ...	0 5 0		
	Signing judgment ...	0 10 6		
	Suggestions on record after entry of cause ...	0 10 6		
	Filing declaration or affidavit ...	0 1 0		
	Entering appearance ...	0 1 0		
	Searching for warrant of attorney ...	0 1 6		
3 Geo. IV. c. 30 21 Vic. No. 8, s. 41 " s. 44	Filing warrant of attorney ...	0 1 0	21 Vic. No. 8 s. 41 " s. 44	9th July, 1857
	Certified copy, per folio of 90 words ...	0 0 6		
	Certified copy of conviction ...	0 5 0		
	<i>Since 11th September.</i>			
Act of Council 27 Vic. No. 185	Sealing any commission or document ...	0 5 0	Act of Council 27 Vic. No. 185	11th Sep., 1863
	Sealing any writ or renewal ...	0 1 0		
	Every office search not otherwise provided for ...	0 1 0		
	Every recognizance ...	0 2 6		
	Every name beyond the first ...	0 1 0		
	Judge's order ...	0 1 0		
	Judge's summons ...	0 1 0		
	Justifying each bail ...	0 1 6		
	Ascertaining amount to be recovered on judgment by default ...	0 2 6		
	Office copies, per common law folio ...	0 0 6		
	Entering for trial or inquiry ...	0 1 0		
	Setting down for argument ...	0 1 0		
	Taxing costs, for every 40s. of the amount ...	0 0 1		
	Rule of court ...	0 1 0		
	Signing judgment ...	0 1 0		
	Suggestions on record, after entry of cause ...	0 1 0		
	Filing declaration ...	0 1 0		
	Entering appearance ...	0 1 0		
	Filing affidavit ...	0 0 6		
	Searching for warrant of attorney ...	0 1 6		
3 Geo. IV. c. 30 21 Vic. No. 8, s. 41 " s. 44	Filing warrant of attorney ...	0 1 0	21 Vic. No. 8, s. 41 " s. 44	9th July, 1857
	Certified copy, per folio of 90 words ...	0 0 6		
	Certified copy of conviction ...	0 5 0		
	DIVORCE AND MATRIMONIAL CAUSES JURISDICTION.			
Act of Council 25 Vic. No. 125	Every office search ...	0 1 0	Rules of Court 18th Sep., 1861	18th Sep., 1861
	Office copies, per common law folio ...	0 0 6		
	Entering for trial ...	1 11 6		
	Rule of court ...	0 5 0		
	Filing affidavit, notice, or other document ...	0 1 0		
	Sealing any writ ...	0 10 6		
	Seal of court ...	1 1 0		

TAXES, DUTIES, FEES, ETC., LEVIED UNDER ACTS OF THE COLONIAL LEGISLATURE—continued.

Authority under which levied or by which legalised.	Specification of Taxes, Duties, Fees, &c.	Authority under which originally established.	At what period.
	THE SHERIFF.		
27 Vic. No. 185	To bailiffs for executing warrant, for each, if the distance from the sheriff's office or the bailiff's residence does not exceed five miles		
		£ s. d.	
		0 10 0	
	If beyond that distance, per mile	0 2 0	
	Bailiff for delivering goods in replevin	0 10 0	
	Travelling expenses from his residence to the place where the goods are, per mile	0 2 0	
	For every warrant upon any writ or process	0 2 6	
	For an arrest, not exceeding a mile from the officer's residence	0 15 0	
	Not exceeding seven miles from the same place	1 1 0	
	Exceeding seven miles therefrom	1 10 0	
	For an undertaking to give a bail-bond	0 5 0	
	For a bail-bond, inclusive of filing	1 0 0	
	For receiving money upon deposit for arrest, and paying the same into court	0 10 0	
	For a replevin bond	1 0 0	
	Receipt to bailiff	0 2 6	
	Notice for service on defendant	0 2 6	
	For assigning bail or replevin bond	0 2 6	
	Writ return, <i>habendo</i>	0 5 0	
	Every office search, not otherwise provided for	0 1 0	
	Office copies, per common law folio	0 0 6	
	EQUITY.		
	Affixing seal of Court to any commission or document ...	1 0 0	
	Sealing any writ or renewal	0 10 6	
	Every oath administered	0 1 0	
	Marking exhibits attached to any affidavit	0 1 0	
	For every recognizance settling	0 10 6	
	Acknowledging first cognizor	0 7 6	
	Each name beyond the first	0 5 0	
	For every office search of papers in suit or matter pending	0 1 0	
	In other cases-	0 2 6	
	Inspection of documents, or taking copies or extract, per hour	0 3 4	
	For summons for hearing in chambers	0 3 0	
	For the judge's adjudication, or order thereon	0 5 0	
	Setting down undefended cause for hearing	0 10 0	
	Setting down defended cause for taking evidence	0 10 0	
	Setting down demurrer or plea	0 10 0	
	Setting down defended cause for hearing	0 10 0	
	The like on further directions	0 10 0	
	Rehearing	0 10 0	
	For every decree on hearing	1 0 0	
	Or further directions	1 0 0	
	Decretal or other order	0 10 6	
	Entering same on roll, per folio	0 0 6	
	For every warrant	0 3 0	
	Reports or certificates, for drawing, per folio, exclusive of schedules	0 1 0	
	Engrossing same	0 0 6	
	Signing	1 0 0	
	Entering same, per folio	0 10 6	
	ABSTRACTS.		
	Perusing every three sheets	0 6 8	
	Conditions of sale, settling ordinary form	0 5 0	
	Long and special, according to circumstances, from £1 1 0	to 3 3 0	
	ADVERTISEMENTS.		
	Settling ordinary form	0 5 0	
	Special, according to circumstances	1 1 0	
	Allowance of Master, for signing the allowance of any account, or other document not otherwise herein specially provided for	0 5 0	
	For attendance to produce documents in the Supreme Court (except when sitting in Equity), or in any other Court	0 10 6	
	Attending any sale	1 1 0	
	Taxing costs—Two-and-a-half per cent.		
	SOLICITOR'S CHARGES.		
	The same as at Common Law, as nearly as the nature of the business done and the circumstances will allow		

TAXES, DUTIES, FEES, ETC., LEVIED UNDER ACTS OF THE COLONIAL LEGISLATURE—continued.

Authority under which levied or by which legalised.	Specification of Taxes, Duties, Fees, &c.	Authority under which originally established.	At what period.
	MASTER IN EQUITY.		
	DEEDS.		
		£ s. d.	
	Perusing and settling, not exceeding thirty folios ...	1 0 0	
	Exceeding thirty, not exceeding fifty ...	1 10 0	
	Exceeding fifty, not exceeding one hundred ...	2 10 0	
	Exceeding one hundred ...	3 0 0	
	Examining engrossment, per skin ...	0 3 4	
	Signing allowance ...	0 5 0	
	Comparing books, papers, and with schedule, when deposited or delivered out ...	0 10 6	
	Drawing writ of injunction ...	1 1 0	
	Filing every roll and petition ...	0 5 0	
	Filing every affidavit or other document, not otherwise herein specially provided for ...	0 1 0	
	Interrogatories settling, per folio ...	0 1 0	
	Signing allowance ...	0 5 0	
	Office, or other copies, per folio ...	0 0 6	
	For every subpoena ...	0 7 6	
	FEES PAYABLE IN LUNACY.		
	To the commissioner, for the first meeting ...	5 5 0	
	For each adjourned meeting ...	3 3 0	
	To the assessor, for the first meeting ...	3 3 0	
	For each adjourned meeting ...	1 1 0	
	To the solicitor, on the first meeting ...	0 13 4	
	For each adjourned meeting ..	0 10 6	
	To each jurymen, on the first meeting ...	0 5 0	
	For each adjourned meeting ...	0 5 0	
	In all other cases, the fees, costs and charges, shall be the same as at common law, as nearly as the nature of the business done and the circumstances will allow		
	FEES AND CHARGES IN ECCLESIASTICAL JURISDICTION.		
	<i>Probates—Fees.</i>		
	£1,000 and upwards ...	7 3 4	
	Under £1,000 ...	6 3 4	
	" £600 ...	5 3 4	
	" £300 ...	3 3 4	
	" £100 ...	1 2 0	
	" £20 ...	0 11 0	
	" £5 ...	0 1 0	
	<i>Administrations—Fees.</i>		
	£1,000 and upwards ...	8 0 4	
	Under £1,000 ...	7 0 4	
	" £600 ...	6 0 4	
	" £300 ...	4 0 4	
	" £100 ...	1 19 0	
	" £40 ...	1 10 8	
	" £20 ...	0 19 8	
	" £5 ...	0 2 0	
	DIVORCE AND MATRIMONIAL.—FEES TO BE TAKEN IN THE OFFICE OF THE MASTER IN EQUITY.		
	FILING.		
	Every petition ...	0 5 0	
	Every answer, reply, or other pleading or statement in nature of a pleading ...	0 5 0	
	Every application for order for protection or for discharging of any such order ...	0 5 0	
	Engrossment of proceedings on parchment ...	0 5 0	
	Every præcipe, citation, affidavit, appearance, address, notice, or other document not herein specially provided for ...	0 1 0	
	ENTERING.		
	Appearance ...	0 2 6	
	Address ...	0 2 6	
	Decrees and orders, per folio ...	0 0 6	
	ISSUE OF WRITS, ETC.		
	Signing and sealing every citation ...	0 5 0	
	Every subpoena ...	0 5 0	
	Every writ of fieri facias, attachment, or other writ not herein specially provided for ...	0 5 0	
	Sealing copy petition ...	0 5 0	
	Affixing seal of court to any commission or other document ...	1 0 0	

TAXES, DUTIES, FEES, ETC., LEVIED UNDER ACTS OF THE COLONIAL LEGISLATURE—continued.

Authority under which levied or by which legalised.	Specification of Taxes, Duties, Fees, &c.	Authority under which originally established.	At what period.
	MASTER IN EQUITY.		
	DECREES AND ORDERS.		
		£ s. d.	
	For every decree	1 0 0	
	For every order of the court	0 10 6	
	SETTLING.		
	Every advertisement	0 5 0	
	Perusing and settling every settlement, or deed connected therewith, if not exceeding 30 folios	1 0 0	
	Exceeding 30 and not exceeding 50 folios	1 10 0	
	Exceeding 50 and not exceeding 100 folios	2 10 0	
	Exceeding 100 folios	3 0 0	
	Examining engrossment, with draft affidavit not exceeding 15 folios	0 3 4	
	If exceeding 15 folios, then for every 15 folios	0 3 4	
	Settling every bond, recognizance, or other deed or document not herein specially provided for, per folio	0 0 6	
	Signing approval	0 5 0	
	OATHS AND EXHIBITS.		
	For each oath administered	0 1 6	
	Signing each exhibit	0 0 6	
	<i>Mem.</i> —The like fees to be taken by commissioners for taking affidavits.		
	MISCELLANEOUS.		
	For setting down cause for hearing	0 10 0	
	For setting down motion or other application	0 5 0	
	Every office search	0 1 0	
	If same exceed half an hour	0 2 6	
	Receiving or handing over exhibits or other documents deposited, and comparing same with schedule	0 5 0	
	Posting every notice	0 1 0	
	Office copy, per folio	0 0 6	
	Certified copy, per folio	0 0 9	
	Every master's warrant	0 3 0	
	Taxing costs, 2½ per cent. on the amount allowed		
	For any other proceeding not herein specifically provided for the same fees as for the like or analagous proceedings in equity		
	COMMISSIONERS OF INSOLVENT ESTATES.		
7 Vic., No. 19	Taxing costs one halfpenny in the pound on the amount allowed		
	Applications to court or judge	0 2 6	Under the Acts of Legislative Council of New South Wales, 7 Vic., No. 19
	Certificates of commissioner	0 2 6	
	Drawing advertisements, each	0 2 6	
	Filing affidavits	0 1 0	
	Filing plan of distribution	0 1 0	
	Filing petition under £100	0 2 6	
	Filing petition over £100	0 5 0	
	Judges' orders	0 5 0	
	Minutes of proceedings	0 5 0	
	Making attachment	1 0 0	
	Presiding at meeting of creditors	0 15 0	
	Summons	0 5 0	
	Searches in proceedings, each half hour	0 1 0	
Warrants of attachment	0 2 6		
			1841 to 1843

