

STATISTICS
OF
THE COLONY OF VICTORIA, 1863.

PART VI.

INTERCHANGE.

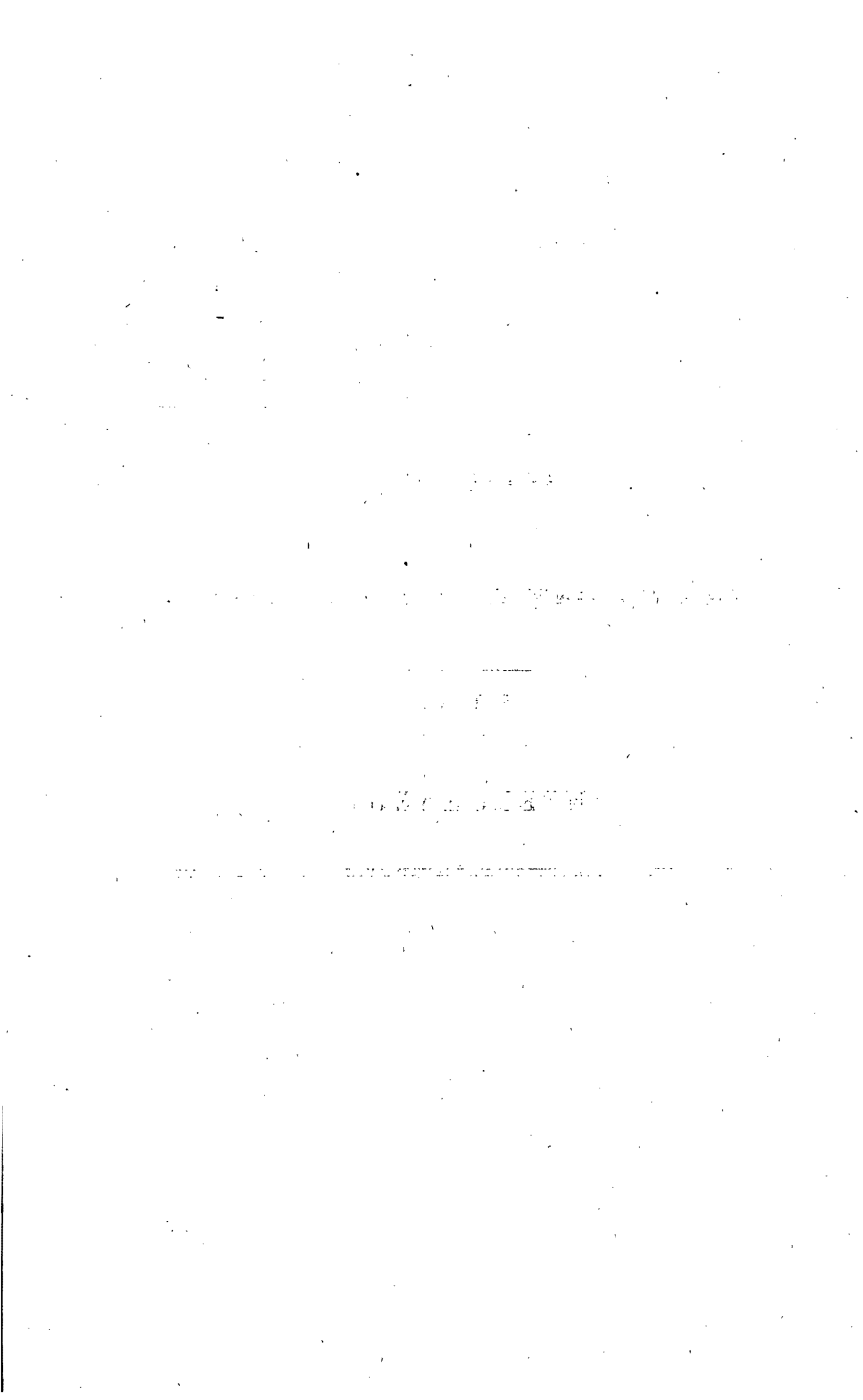

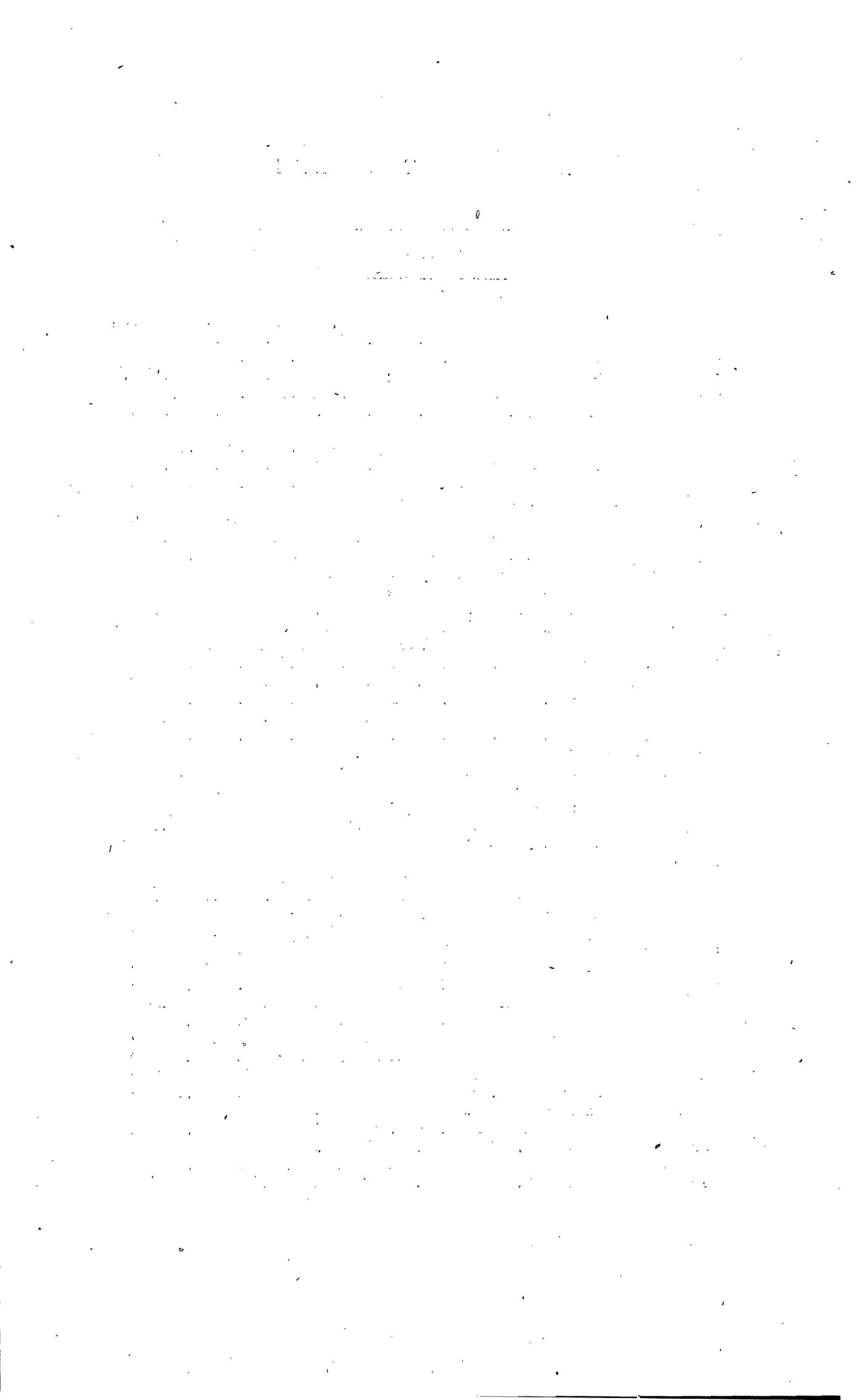

STATISTICS OF VICTORIA, 1863.

INTERCHANGE.

WEIGHTS AND MEASURES.

WEIGHTS.	MEASURES.
The Weights are the same as those used in the United Kingdom.	The Measures are the same as those used in the United Kingdom.

WILLIAM HENRY ARCHER,
Registrar-General.

POSTAGE.

RETURN showing the Number of Inland Letters and Newspapers Posted in the Colony of Victoria, also the Number of Ship Letters and Newspapers Despatched and Received, together with the Postal Revenue and Expenditure during the Year 1863.

Number of Post Offices.	Letters.		Ship Letters Despatched.		Ship Letters Received.		Total Letters.
	Town.	Inland.	Colonial.	British and Foreign.	Colonial.	British and Foreign.	
437	1,033,022	3,548,147	407,133	609,545	437,605	600,839	6,636,291

Inland Newspapers.	Ship Newspapers Despatched.		Ship Newspapers Received.		Total Newspapers.	Income.	Expenditure.
	Colonial.	British and Foreign.	Colonial.	British and Foreign.			
2,164,475	317,031	709,058	324,877	1,415,205	4,930,646	£ s. d. 118,406 6 3*	£ s. d. 115,953 13 10†

* Postage Stamps amounting to £15,621 5s. 4d., issued to Government Departments, are not included in the above income.

† Exclusive of cost of steam postal communication with Great Britain.

WILLIAM TURNER, Secretary.

POSTAGE.—DECENNIAL RETURN.

Year.	Number of Post Offices.	Number of Letters passed through the Post Offices.	Number of Newspapers passed through the Post Offices.	Income.*	Expenditure.
1854	95	2,674,384	2,394,941	£ s. d. 66,949 4 7	£ s. d. 145,866 12 11
1855	89	2,990,992	2,349,656	80,108 19 9	106,118 6 9
1856	125	3,220,614	2,906,141	64,951 0 11	93,681 18 0
1857	152	3,899,981	2,981,970	77,662 12 1	96,242 11 9
1858	232	5,025,820	4,264,691	89,997 13 6	118,223 16 5
1859	263	6,649,288	5,051,402	111,712 12 4	126,693 6 0
1860	311	8,116,302	5,683,023	120,472 12 5	133,064 11 3
1861	369	6,109,929	4,277,179	127,869 9 2	109,276 7 2
1862	408	6,276,623	4,909,219	128,643 19 4	109,148 5 3
1863	437	6,636,291	4,930,646	134,027 11 7	115,953 13 10

* Including the nominal value of postage stamps issued to Government Departments.

WILLIAM HENRY ARCHER,
Registrar-General.

ELECTRIC TELEGRAPH.

RETURN of the Number of Miles of Telegraphic Wire between the various Stations in the Colony of Victoria, the Number of Paid and Unpaid Telegrams, and the Total Amount received during the Year 1863.

Name of Station.	Number of Miles of Wire.	Number of Telegrams.			Amount received.
		Paid.	Unpaid.	Total.	
Melbourne	48,460	6,440	54,900	£ 11,502 0 4
Williamstown	2,028	775	2,803	230 6 2
Geelong	8,885	776	9,661	1,031 14 2
Queenscliff	4,720	1,007	5,727	143 12 4
Point Lonsdale	126
Sandridge	531	145	676	75 4 6
Snapper Point	463	70	533	41 7 7
Cape Schanck	87	66	153	10 2 7
Portland	2,567	356	2,923	440 3 7
Hamilton	2,523	301	2,824	446 9 10
Belfast	2,034	318	2,352	284 5 0
Warrnambool	373	2,801	452	3,253	508 11 10
Camperdown	208	28	236	28 8 5
Colac	358	6	364	30 4 0
Ballarat	14,547	2,340	16,887	1,863 4 5
Buninyong	741	92	833	78 17 6
Smythesdale	1,272	85	1,357	107 0 3
Beaufort	1,039	100	1,139	105 15 2
Streatham	170	527	41	568	81 11 0
Hexham	391	47	428	61 6 1
Ararat	1,593	589	2,182	241 2 0
Stawell	825	155	980	118 5 6
Creswick	1,814	267	2,081	197 3 5
Daylesford	5,331	424	5,755	305 12 2
Maldon	1,224	134	1,358	141 17 6
Dunolly	1,879	353	2,232	180 2 1
Carisbrook	929	285	1,214	76 2 0
Maryborough	2,748	486	3,234	303 18 3
Back Creek	2,468	342	2,810	253 9 7
Clunes	2,151	265	2,416	182 8 3
Avoca	1,023	240	1,263	121 16 5
Moonambel	183	130	313	21 18 8
Redbank	16	..	16	1 9 11
Tarnagulla	939	149	1,087	85 1 1
Inglewood	231	2,044	434	2,478	232 0 6
Kerang	204	24	228	37 11 0
Swan Hill	489	324	813	98 7 3
Gisborne	362	66	428	29 16 7
Kyneton	1,575	491	2,066	169 12 11
Taradale	623	121	744	54 14 10
Castlemaine	154	6,381	1,310	7,691	660 3 3
Newstead	51	14	65	4 12 0
Saughurst	7,598	999	8,597	1,101 15 1
Echuca	1,354	134	1,488	230 18 0
Kilmore	957	405	1,362	102 6 7
Heathcote	683	187	870	108 5 11
Longwood	349	87	436	51 13 1
Benalla	1,318	938	2,256	109 8 5
Wangaratta	1,623	1,549	3,172	181 9 2
Beechworth	281	4,393	948	5,341	626 6 9
Yackandandah	1,401	248	1,649	131 12 2
Chiltern	2,954	300	3,254	320 8 8
Wahgunyah	934	125	1,059	109 10 4
Rutherglen	1,760	180	1,940	227 9 8
Belvoir	253	101	354	26 12 6
Cape Otway	140
RAILWAY CIRCUIT.					
Spencer-street Station	814	4,723	5,537	91 17 4
Woodend Station	101	749	671	1,420	67 15 9
Castlemaine Station	100	507	607	10 0 0
Sandhurst Station	101	833	939	11 9 1
Williamstown Junction Station	35	6,690	6,725	2 14 0
Werrilbee Station	316	11,182	11,498	30 18 2
Little River Station	178	10,802	10,980	17 12 1
West Geelong Station	97½	132	9,508	9,640	13 12 2
Geelong Station	705	5,794	6,499	85 11 3
Ballarat West Station	151	1,075	1,226	17 0 6
Two special wires to Geelong	90
One special wire to Albury, N.S.W.	200
One special wire to Mount Gambier, S.A.	320
Total	2,586½	156,482	78,038	234,520	24,732 16 7

NOTE.—This Return has been furnished by the General Superintendent of Electric Telegraphs.

ELECTRIC TELEGRAPH.—RETURN FOR FOUR YEARS.

Year.	Number of Stations.	Number of Telegrams.			Amount received.
		Paid.	Unpaid.	Total.	
1860	33	117,953	48,850	166,803	£ 24,440 15 1
1861	47	143,870	40,818	184,688	24,361 15 5
1862	57	162,647	49,038	211,685	25,883 2 2
1863	66	156,482	78,038	234,520	24,732 16 7

WILLIAM HENRY ARCHER, Registrar-General.

RAILWAYS.—LENGTH, COST, ROLLING STOCK, RATES, AND MILES TRAVELLED.

RETURN of the various Railways throughout the Colony of Victoria, Length and Cost of Lines, Quantity and Value of Rolling Stock, Passenger Rates, and Number of Miles Travelled, in the Year ending 31st December, 1863.

Name of Railway.	Length of Line.		Cost of Construction.		Rolling Stock.							Passenger Rates per Mile.				Number of Miles Travelled in the Year.			
	Proposed Total Length.	Extent Opened.	Total Cost.	Average per Mile.	Number of Locomotives.	Number of First Class Carriages.	Number of Second and Third Class Carriages, &c.	Number of Sheep and Cattle Trucks.	Number of Goods Trucks, Wagons, &c.	Number of other Trucks, Coal, Timber, Guard Vans, &c.	Total Value.	Single.		Return.					
												First Class.	Second Class.	First Class.	Second Class.				
Victorian Railways—	Miles.	Miles.	£	s. d.	£	s. d.							£	s. d.	d.	d.	d.	d.	
Melbourne and Sandhurst ...	250·50	195·75	7,452,000	0 0	33,070	0 0	77	50	93	54	794	99	560,000	0 0	3½	2½	21½	2½	892,587
Melbourne, Geelong, and Ballarat ...																			
Williamstown Branch ...																			
Melbourne and Hobson's Bay ...															6·37	6·37	435,557	12 5	
Melbourne and Brighton ...	6·57	6·57	237,349	19 3	36,125	14 8	Nil	*	*	*	*	*	...	†	†	†	†	48,600	
Melbourne ...	7·00	5·50	448,640	12 9	81,571	0 6	9	26	14	Nil	6	Nil	36,355	0 0	†	†	†	†	118,441
Melbourne and Essendon
Total ...	270·44	214·19	8,573,548	4 5	40,027	15 5	94	92	116	54	915	131	662,527	9 4	1,198,524

* Supplied by contract.

† Not arranged according to Mileage Rates.

NOTE.—No Returns have been furnished by the Melbourne and Essendon Railway Company.

WILLIAM HENRY ARCHER,
Registrar-General.

RAILWAYS.—SUMMARY OF TRAFFIC AND RECEIPTS.

RETURN of the Traffic and Receipts on the various Lines of Railways throughout the Colony of Victoria for the Year ending 31st December, 1863.

Name of Railway.	TRAFFIC.						RECEIPTS.																
	Number of Passengers.						Quantity of Goods.	Passenger Fares.	Freight on Goods.	Sundries.	Total Receipts.												
	Single.		Return.		Periodical.																		
	First Class.	Second Class.	First Class.	Second Class.	First Class.	Second Class.																	
Victorian Railways—							Tons.	cwt.	qrs.	lbs.	£	s.	d.	£	s.	d.	£	s.	d.				
Melbourne and Sandhurst ...	20,873½	128,873½	37,149½	158,037	121,847	8	1	6	98,695	12	7	124,176	15	10	17,278	19	0	240,151	7	5	
Melbourne, Geelong, and Ballarat...½	19,995	71,359½	29,477	72,671	76,858	15	1	18	93,003	13	0	88,422	14	3	13,910	0	0	195,336	7	3	
Williamstown Branch ...	47,920½	50,588	73,141½	99,188	76,791	9	3	4	8,800	16	3	18,653	12	0	621	16	0	28,076	4	3	
Melbourne and Hobson's Bay ...	231,704	174,407	316,180	264,812	6,436	558	164,247	14	0	19	40,428	5	4	27,052	7	3	1,518	19	1	68,999	11	8	
Melbourne and Brighton ...	47,183	29,735	96,302	38,241	2,225	101	9,370	6	3	1,202	2	2	55	18	2	10,628	6	7	
Melbourne ...	286,166	221,064	204,382	325,945	6,461	2,476	34,970	16	2	1,759	4	2	36,730	0	4	
Melbourne and Essendon
Total ...	653,842	676,027	756,632	958,894	15,122	3,135	439,745	7	2	19	285,269	9	7	259,507	11	6	35,144	16	5	579,921	17	6	

NOTE.—No Returns have been furnished by the Melbourne and Essendon Railway Company.

WILLIAM HENRY ARCHER, Registrar-General.

TRAFFIC AND RECEIPTS.—RETURN FOR FOUR YEARS.

Name of Railway.	Year.	Number of Passengers carried.	Weight of Goods carried.	Total Receipts.	Name of Railway.	Year.	Number of Passengers carried.	Weight of Goods carried.	Total Receipts.
VICTORIAN RAILWAYS.			Tons.	£	PRIVATE RAILWAYS.			Tons.	£
Melbourne and Sandhurst ...	1860	365,660	38,873	64,213	Melbourne and Hobson's Bay	1860	1,001,519	168,177	82,726
	1861	475,127	38,523	99,992		1861	1,069,909	155,776	75,109
	1862	439,815	86,023	154,985		1862	1,089,298	156,745	71,604
	1863	344,933	121,847	240,151		1863	994,097	164,248	68,999
Melbourne, Geelong, and Ballarat	1860	61,651	15,442	15,222	St. Kilda and Melbourne, ...	1860	761,198	...	26,502
	1861	223,131	64,523	51,543	Melbourne and Suburban, ...	1861	1,054,387	747	41,894
	1862	212,615	60,287	141,228	Melbourne and Brighton, and	1862	1,108,481	...	42,917
	1863	191,503	76,859	195,336	Melbourne Lines ...	1863	1,260,281	...	47,358
Melbourne and Williamstown	1860	275,030	55,999	22,894					
	1861	110,853	67,168	22,844					
	1862	165,478	70,412	25,006					
	1863	270,838	76,791	28,076					

WILLIAM HENRY ARCHER, Registrar-General.

VICTORIAN RAILWAYS.—MELBOURNE AND SANDHURST LINE.

RETURN of the Traffic and Receipts on the Melbourne and Sandhurst Line during each Month of the Year 1863.

Month.	TRAFFIC.				Quantity of Goods.	RECEIPTS.			
	Number of Passengers.					Passenger Fares.	Freight on Goods.	Sundries.	Total Receipts.
	Single.		Return.						
	First Class.	Second Class.	First Class.	Second Class.					
				Tons. cwt. qrs. lbs.	£ s. d.	£ s. d.	£ s. d.	£ s. d.	
January	2,410½	14,847	2,871	13,636	7,531 8 1 4	10,634 17 1	5,598 17 0	2,017 18 11	18,251 13 0
February	2,011	12,474	2,186	10,348	8,196 16 3 11	8,836 12 6	7,516 1 1	1,425 1 3	17,777 14 10
March	1,953	12,126½	2,336	11,170	10,465 16 1 17	8,626 1 9	10,750 13 11	1,083 0 9	20,459 16 5
April	1,714½	10,304	4,958	18,810	9,440 17 0 8	9,413 2 10	10,363 11 2	1,172 13 8	20,949 7 8
May	1,450	8,885	3,729	15,435	9,195 11 1 15	7,603 16 1	9,206 15 6	1,044 10 0	17,855 1 7
June	1,656	10,646	2,334	10,093	10,796 3 1 17	7,430 15 3	9,934 16 3	2,263 13 8	19,629 5 2
July	1,673	9,930	2,180½	9,870	9,095 18 2 10	6,891 12 6	8,696 12 2	1,295 11 5	16,883 16 1
August	1,447	10,031	1,921	9,633	8,747 7 2 21	6,982 0 0	8,572 19 9	1,235 0 2	16,789 19 11
September	1,534	9,831	2,180	9,272	9,746 0 3 7	7,182 16 10	9,808 12 4	1,299 1 7	18,290 10 9
October	1,581½	10,107½	2,271	10,940	11,786 19 3 18	6,997 15 5	12,922 11 2	1,367 11 4	21,287 17 11
November	1,926½	9,490	4,757	12,510	11,742 18 3 11	7,028 2 5	12,858 9 2	1,409 17 6	21,296 9 1
December	1,516½	10,201½	5,426	26,320	15,101 9 0 7	11,067 19 11	17,946 16 4	1,664 18 9	30,679 15 0
Total	20,873½	128,873½	37,149½	158,037	121,847 8 1 6	98,695 12 7	124,176 15 10	17,278 19 0	240,151 7 5

W. H. WRIGHT.

VICTORIAN RAILWAYS.—MELBOURNE, GEELONG, AND BALLARAT LINE.

RETURN of the Traffic and Receipts on the Melbourne, Geelong, and Ballarat Line during each Month of the Year 1863.

Month.	TRAFFIC.					RECEIPTS.				
	Number of Passengers.				Quantity of Goods.	Passenger Fares.	Freight on Goods.	Sundries.	Total Receipts.	
	Single.		Return.							
	First Class.	Second Class.	First Class.	Second Class.						
					Tons. cwt. qrs. lbs.	£ s. d.	£ s. d.	£ s. d.	£ s. d.	
January	2,418	3,655½	2,398	5,216	5,112 13 0 0	9,936 5 8	6,822 0 10	1,060 2 10	17,818 9 4	
February	2,219	3,833½	2,031	4,292	5,843 3 1 1	9,368 4 4	7,117 15 7	1,449 9 7	17,935 9 6	
March	1,799½	6,816	1,798	4,795	6,046 6 2 2	7,752 19 1	7,175 16 6	1,124 14 1	16,053 9 8	
April	1,640½	5,041	4,254	10,199½	7,145 13 0 14	8,993 9 3	8,324 15 9	1,357 17 10	18,676 2 10	
May	1,433½	4,706½	2,892	7,090	5,843 8 2 8	6,908 8 7	6,581 16 9	1,145 19 6	14,636 4 10	
June	1,438½	5,481	1,826	4,342	6,555 8 1 9	6,697 4 6	7,423 4 6	1,267 15 7	15,388 4 7	
July	1,472	5,043	1,956	4,548	6,573 7 0 15	6,318 1 3	7,259 8 6	1,006 18 9	14,584 8 6	
August	1,326	5,408½	1,671	4,132½	5,388 12 1 21	6,437 14 5	6,370 9 7	953 18 9	13,762 2 9	
September	1,437½	5,126	2,115	4,767	6,467 19 3 7	6,734 2 0	7,339 6 0	1,110 17 8	15,184 5 8	
October	1,531½	5,120½	2,185	5,007	6,702 5 2 18	6,772 15 6	6,957 5 10	1,087 0 0	14,817 1 4	
November	1,706	5,714	2,107	4,662	7,376 19 3 14	7,061 2 6	8,116 14 9	1,080 2 11	16,258 0 2	
December	1,573	5,414	4,244	13,620	7,802 17 2 21	10,023 5 11	8,933 19 8	1,265 2 6	20,222 8 1	
Total	19,995	71,359½	29,477	72,671	76,858 15 1 18	93,003 13 0	88,422 14 3	13,910 0 0	195,336 7 3	

W. H. WRIGHT.

VICTORIAN RAILWAYS.—WILLIAMSTOWN BRANCH LINE.

RETURN of the Traffic and Receipts on the Williamstown Branch Line during each Month of the Year 1863.

Month.	TRAFFIC.				Quantity of Goods. Tons. cwt. qrs. lbs.	RECEIPTS.			
	Number of Passengers.					Passenger Fares. £ s. d.	Freight on Goods. £ s. d.	Sundries. £ s. d.	Total Receipts. £ s. d.
	Single.		Return.						
	First Class.	Second Class.	First Class.	Second Class.					
January	4,289½	3,869	7,304	9,011	4,085 8 1 23	795 12 6	1,057 11 3	29 9 4	1,882 13 1
February	3,523½	4,250½	4,478	7,299	7,648 3 1 22	646 8 7	2,006 13 6	66 9 0	2,719 11 1
March	3,501½	4,023½	4,730	7,592	5,444 2 3 11	660 14 4	1,243 4 0	38 4 4	1,942 2 8
April	3,548	3,804½	7,239	9,204	8,839 2 1 15	683 5 11	2,133 13 7	54 0 4	2,870 19 10
May	3,466½	3,147½	7,403	8,279	6,341 1 0 26	663 15 6	1,551 9 9	37 11 10	2,252 17 1
June	3,557½	3,668	5,140½	6,070	8,391 2 1 27	620 18 10	2,109 9 4	43 17 3	2,774 5 5
July	3,870	4,286	5,466	6,110	6,130 13 3 9	662 18 10	1,418 15 6	91 6 7	2,173 0 11
August	3,956½	4,676	4,874	7,036	5,599 19 2 13	678 2 3	1,424 14 7	41 13 4	2,144 10 2
September	4,358	3,568	4,848	7,488	7,037 2 0 11	669 7 9	1,596 14 5	41 3 4	2,307 5 6
October	4,160	4,582	4,977	8,302	4,985 13 0 24	730 14 7	1,958 15 10	49 15 1	1,739 15 6
November	4,517½	4,911½	5,508	8,324	5,379 4 1 1	763 5 6	1,493 14 11	42 13 7	2,299 14 0
December	5,172	5,801½	11,174	14,473	6,909 15 3 18	1,225 11 8	1,658 15 4	85 12 0	2,969 19 0
Total	47,920½	50,588	73,141½	99,188	76,791 9 3 4	8,800 16 3	18,653 12 0	621 16 0	28,076 4 3

W. H. WRIGHT.

MELBOURNE AND HOBSON'S BAY LINE.

RETURN of the Traffic and Receipts on the Melbourne and Hobson's Bay and St. Kilda Railways during each Month of the Year 1863.

Month.	TRAFFIC.						RECEIPTS.															
	Number of Passengers.						Quantity of Goods.	Passenger Fares.	Freight on Goods.	Sundries.	Total Receipts.											
	Single.		Return.		Periodical.																	
	First Class.	Second Class.	First Class.	Second Class.	First Class.	Second Class.																
							Tons.	cwt.	qrs.	lbs.	£	s.	d.	£	s.	d.	£	s.	d.			
January	22,569	18,717	36,843	28,171	547	48	15,677	10	0	7	4,315	8	11	2,628	11	0	156	0	10	7,100	0	9
February	18,384	17,962	29,463	27,076	549	50	13,153	19	0	5	3,814	10	5	2,339	9	6	143	10	2	6,297	10	1
March	19,044	16,235	30,177	25,675	548	47	13,633	17	3	15	3,780	1	3	2,246	3	5	124	9	9	6,150	14	5
April	20,479	14,200	28,975	23,489	499	41	12,672	14	0	22	3,605	12	0	2,122	14	8	137	1	3	5,865	7	11
May	20,125	13,716	23,420	21,891	526	44	13,313	10	1	15	3,229	14	11	2,064	5	9	140	3	1	5,434	3	9
June	18,524	13,198	21,212	18,487	521	50	17,056	10	1	16	3,016	3	3	2,812	14	5	109	3	6	5,938	1	2
July	18,088	11,369	19,776	17,097	511	46	14,152	11	3	16	2,844	8	1	2,314	13	1	121	11	5	5,280	12	7
August	17,244	13,627	19,267	18,719	530	48	14,518	14	0	10	2,879	11	7	2,458	0	8	125	11	4	5,463	3	7
September	18,157	13,623	22,436	19,394	529	45	14,620	6	3	25	3,107	19	8	2,429	0	4	128	13	10	5,665	13	10
October	19,331	13,295	25,003	19,709	553	51	13,125	9	0	8	3,102	18	9	1,977	3	1	123	11	6	5,203	13	4
November	20,651	13,706	28,215	20,721	573	44	11,073	3	1	14	3,280	5	0	1,867	19	5	106	0	10	5,254	5	3
December	19,108	14,759	31,393	24,383	550	44	11,251	6	3	6	3,451	11	6	1,791	11	11	103	1	7	5,346	5	0
Total	231,704	174,407	316,180	264,812	6,436	558	164,247	14	0	19	40,428	5	4	27,052	7	3	1,518	19	1	68,999	11	8

JOHN WAKEFIELD,
Accountant.

MELBOURNE AND BRIGHTON LINE.

RETURN of the Traffic and Receipts on the Melbourne and Brighton Railway during each Month of the Year 1863.

Month.	TRAFFIC.						RECEIPTS.			
	Number of Passengers.						Passenger Fares.	Traffic Allowance by Melbourne Company.	Sundries, Parcela, &c.	Total Receipts.
	Single.		Return.		Periodical.					
	First Class.	Second Class.	First Class.	Second Class.	First Class.	Second Class.				
January	5,095	2,350	10,595	3,244	181	5	£ s. d. 983 5 7	£ s. d. ...	£ s. d. 4 19 10	£ s. d. 988 5 5
February	4,099	2,379	8,804	3,340	205	2	790 3 6	...	4 8 3	794 11 9
March	1,921	1,250	7,819	2,263	192	5	734 3 9	...	3 13 0	737 16 9
April	6,059	3,091	12,833	3,741	191	8	968 1 10	...	5 11 4	973 13 2
May	3,750	2,172	6,368	1,976	198	12	651 15 4	...	3 8 7	655 3 11
June	4,986	2,431	6,729	2,334	196	15	673 1 3	598 9 8	4 12 8	1,276 3 7
July	3,334	2,164	5,847	2,176	177	12	600 6 6	...	3 9 4	603 15 10
August	2,718	2,174	4,930	3,864	178	10	540 18 9	...	2 6 6	543 5 3
September	3,621	3,026	6,596	2,273	183	8	712 0 11	...	3 15 1	715 16 0
October	3,292	2,096	5,982	3,127	176	10	647 15 5	...	3 19 1	651 14 6
November	3,204	2,896	6,622	3,876	186	8	749 15 3	...	3 14 8	753 9 11
December	5,104	3,706	13,177	6,027	162	6	1,318 18 2	603 12 6	11 19 10	1,934 10 6
Total	47,183	29,735	96,302	38,241	2,225	101	9,370 6 3	1,202 2 2	55 18 2	10,628 6 7

W. R. JOHNSON,
Secretary.

MELBOURNE LINE.

RETURN of the Traffic and Receipts on the Melbourne Railway during each Month of the Year 1863.

Month.	TRAFFIC.						RECEIPTS.		
	Number of Passengers.						Passenger Fares.	Sundries.	Total Receipts.
	Single.		Return.		Periodical.				
	First Class.	Second Class.	First Class.	Second Class.	First Class.	Second Class.	£ s. d.	£ s. d.	£ s. d.
January	27,213	18,615	19,232	22,276	396	178	2,963 17 0	1,759 4 2	36,730 0 4
February	21,418	15,731	14,237	24,446	452	189	2,606 15 9		
March	20,729	16,787	13,281	23,478	501	206	2,517 18 6		
April	24,223	18,095	17,886	27,233	472	193	2,854 12 3		
May	22,611	19,042	14,495	25,280	528	200	2,782 14 6		
June	21,844	19,289	13,533	23,781	548	218	2,617 12 4		
July	19,356	16,249	13,983	23,322	514	209	2,615 19 0		
August	18,452	15,487	13,079	22,803	531	195	2,473 11 5		
September	18,896	15,970	13,091	23,200	510	201	2,457 12 6		
October	20,503	15,949	14,948	24,793	619	212	2,597 5 4		
November	20,510	16,193	14,438	23,823	525	184	2,514 10 6		
December	50,411	35,657	42,179	61,510	865	291	5,968 7 1		
Total	286,166	221,064	204,382	325,945	6,461	2,476	34,970 16 2	1,759 4 2	36,730 0 4

JNO. TULLOCH,
Secretary.

PUBLIC WORKS.

RETURN of all Public Works, Civil Roads, Canals, Bridges, Buildings, &c., throughout the Colony, which have been undertaken during the Year 1863.

Description of Work, and where situated.	Whether Constructing or under Repair.	Estimated Expense in Pounds sterling.	Authority under which it is executed.	Fund from which the expense is defrayed.	When commenced.	Whether finished or unfinished.	If finished, actual Amount of Expenditure in Pounds sterling.	If unfinished, Amount of Expense to be incurred in Pounds sterling.
WHARVES, JETTIES, AND HARBORS.								
Wharves, sheds, &c., Melbourne	Repairs and additions	1,500	The Governor	General Revenue	1862	Finished ..	1,500	
Ditto ditto	Ditto ...	1,500	Ditto ...	Ditto ...	1863	Unfinished		790
Extension and repairs of jetty, sheds, &c., Sandridge	Construction and repair	...	Ditto ...	Ditto ...	1862	Finished ...	3,611	
Bridge across the Moyne at Belfast	Construction	...	Ditto ...	Ditto ...	1862	Ditto ...	2,080	
Extension of jetty and harbor Improvements, Warrnambool	Ditto ...	7,750	Ditto ...	Ditto ...	1862	Unfinished	...	4,584
Extension and repairs of jetty, Portland	Construction and repair	3,000	Ditto ...	Ditto ...	1862	Ditto	2,643
Extension of the Yarra street wharf, Geelong	Construction	2,535	Ditto ...	Ditto ...	1862	Ditto	1,650
Repairs to Patent Slip, Williamstown	Repair ...	1,700	Ditto ...	Ditto ...	1862	Finished ...	1,681	
Jetty near Dromana ...	Construction	...	Ditto ...	Ditto ...	1862	Ditto ...	2,380	
New shed on wharf, Port Albert	Ditto ...	600	Ditto ...	Ditto ...	1863	Unfinished	...	452
Repairs to jetty, Frankston	Repairs	Ditto ...	Ditto ...	1862	Finished ...	702	
Repairs to pier, Schnapper Point	Ditto	Ditto ...	Ditto ...	1862	Ditto ...	881	
Works at jetty, Queenscliff	Construction and repair	...	Ditto ...	Ditto ...	1862	Ditto ...	499	
Ditto St. Kilda ...	Ditto	Ditto ...	Ditto ...	1863	Ditto ...	324	
Repairs and additions to wharves, sheds, jetties, &c., generally	Repairs ...	200	Ditto ...	Ditto ...	1863	Unfinished	...	107
Dredging operations in the River Yarra	Constructing and deepening channel	...	Ditto ...	Ditto ...	1856	Ditto	90,879
Plant and other expenses for landing silt on the banks of the Yarra	...	5,500	Ditto ...	Ditto ...	1863	Ditto	2,567
POLICE BUILDINGS.								
Quarters; lockups, portable houses, transport, repairs, &c.	Construction and repair	12,000	Ditto ...	Ditto ...	1862	Finished ...	11,833	
Furniture for the police ...	Ditto ...	100	Ditto ...	Ditto ...	1862	Ditto ...	96	
Quarters, lockups, portable houses, transport repairs, furniture, &c.	Ditto ...	19,450	Ditto ...	Ditto ...	1863	Unfinished,	...	15,551
GAOLS.								
Completion of Central Gaol, Melbourne	Constructing	63,500	Ditto ...	Ditto ...	1859	Unfinished	...	61,332
Erection of gaol, Ararat ...	Ditto ...	50,000 for first portion	Ditto ...	Ditto ...	1859	Ditto	23,429
Ditto Ballarat ...	Ditto ...	50,000	Ditto ...	Ditto ...	1858	Ditto	36,390
Ditto Beechworth	Ditto ...	60,000 for first portion	Ditto ...	Ditto ...	1858	Ditto	44,021
Ditto Castlemaine	Ditto ...	50,000	Ditto ...	Ditto ...	1858	Ditto	30,433
Additions to gaol, Geelong...	Ditto ...	26,000	Ditto ...	Ditto ...	1859	Ditto	22,877
Ditto Kilmore...	Ditto ...	5,000	Ditto ...	Ditto ...	1861	Ditto	4,076
Erection of gaol, Maryborough	Ditto ...	40,000 for first portion	Ditto ...	Ditto ...	1859	Ditto	23,538
Ditto Sandhurst ...	Ditto ...	60,000 for first portion	Ditto ...	Ditto ...	1858	Ditto	40,666
Repairs to gaol, Portland ...	Repair	Ditto ...	Ditto ...	1862	Finished ...	559	...
Repairs and additions to gaols generally	Ditto	Ditto ...	Ditto ...	1862	Ditto ...	263	...
Ditto ...	Ditto	Ditto ...	Ditto ...	1863	Unfinished	...	62

PUBLIC WORKS.

RETURN of all Public Works, Civil Roads, Canals, Bridges, Buildings, &c., throughout the Colony, which have been undertaken during the Year 1863...

Description of Work and where situated.	Whether Constructing or under Repair.	Estimated Expense in Pounds sterling.	Authority under which it is executed.	Fund from which the Expense is defrayed.	When commenced.	Whether finished or unfinished.	If finished, actual Amount of Expense in Pounds sterling.	If unfinished, Amount of Expense up to present date in Pounds sterling.
PENAL ESTABLISHMENTS.								
Additional buildings, Panopticon, female prison, &c., Pentridge	Constructing	155,000	The Governor	General Revenue	1857	Unfinished	...	150,516
LUNATIC ASYLUMS.								
Additional Buildings, &c., Yarra Bend Asylum	Construction and repairs	76,255	Ditto	Ditto	1859	Unfinished	...	70,914
Alterations to Western Gaol for a temporary lunatic asylum	Ditto	800	Ditto	Ditto	1863	Ditto	...	523
COURT HOUSES.								
Court House, Morse's Creek	Construction	...	Ditto	Ditto	1861	Finished	1,582	...
Ditto, Heathcote	Ditto	...	Ditto	Ditto	1862	Ditto	1,500	...
Ditto, Seymour	Ditto	...	Ditto	Ditto	1862	Ditto	755	...
Ditto, Daylesford	Ditto	...	Ditto	Ditto	1862	Ditto	2,520	...
Ditto (additions), Hawthorn	Ditto	...	Ditto	Ditto	1862	Ditto	500	...
Ditto (ditto), Donnybrook	Ditto	...	Ditto	Ditto	1862	Ditto	127	...
Ditto (ditto), Ballarat west	Ditto	...	Ditto	Ditto	1862	Ditto	250	...
Ditto (ditto), Schnapper Point	Ditto	...	Ditto	Ditto	1862	Ditto	229	...
Alterations to City Police Court, Melbourne	Repairs, &c.	...	Ditto	Ditto	1862	Ditto	313	...
Repairs to Court Houses, Sandhurst	Ditto	...	Ditto	Ditto	1862	Ditto	114	...
Repairs, additions, fittings, and completing Court Houses generally	Construction and repairs	...	Ditto	Ditto	1862	Ditto	1,387	...
Repairs to Court Houses, Warrnambool	Repairs	...	Ditto	Ditto	1863	Ditto	387	...
Additions to Police Court, Geelong	Construction	...	Ditto	Ditto	1863	Ditto	160	...
Court House, Learmouth	Ditto	1,200	Ditto	Ditto	1863	Unfinished	...	850
Ditto, Rutherglen	Ditto	1,350	Ditto	Ditto	1863	Ditto	...	1,150
Completing City Courts, Swanston street	Ditto	7,500	Ditto	Ditto	1863	Ditto	...	1,500
Court House, Kilmore	Ditto	3,000	Ditto	Ditto	1863	Ditto	...	250
Judges' Quarters, and Wardens' Quarters, in remote districts	Ditto	2,000	Ditto	Ditto	1863	Ditto	...	791
Repairs, additions, &c., to Court Houses generally	Ditto and repairs	2,400	Ditto	Ditto	1863	Ditto	...	1,632
MILITARY BUILDINGS AND WORKS OF DEFENCE.								
New barracks, quarters, and other works and buildings for the military	Constructing	120,000	Ditto	Ditto	1856	Unfinished	...	82,876
Batteries and other defences	Ditto	40,000	Ditto	Ditto	1860	Ditto	...	34,569
Repairs and additions to military buildings	Repair	1,000	Ditto	Ditto	1862	Finished	823	...
LIGHTHOUSES AND LIGHTSHIPS.								
New lighthouse, new lower lighthouse, lighting apparatus, and keeper's quarters at Shortland's Bluff	Constructing	13,000	Ditto	Ditto	1861	Unfinished	...	12,185
Taking down lower lighthouse at Queenscliff, and erecting it at Point Lonsdale	Ditto	200	Ditto	Ditto	1863	Ditto	...	26
Repairs and additions to lighthouses and lightships	Repairs, &c.	...	Ditto	Ditto	1862	Finished	278	...
Ditto	Ditto	1,000	Ditto	Ditto	1863	Unfinished	...	566
POWDER MAGAZINES.								
Additions, repairs, and completion of powder magazines	Construction and repairs	2,000	Ditto	Ditto	1862	Finished	1,142	...
Ditto	Ditto	2,000	Ditto	Ditto	1863	Unfinished	...	166
Powder magazine, Sandhurst	Construction	...	Ditto	Ditto	1863	Finished	2,616	...

PUBLIC WORKS.

RETURN of all Public Works, Civil Roads, Canals, Bridges, Buildings, &c., throughout the Colony, which have been undertaken during the Year 1863—*continued.*

Description of Work, and where situated.	Whether Constructing or under Repair.	Estimated Expense in Pounds sterling.	Authority under which it is executed.	Fund from which the Expense is defrayed.	When commenced.	Whether finished or unfinished.	If finished, actual Amount of Expenditure in Pounds sterling.	If unfinished, Amount of Expenditure up to present date in Pounds sterling.
SURVEY OFFICES.								
New buildings, repairs, and additions	Construction and repairs	2,000	The Governor	General Revenue	1862	Finished ...	1,997	
Ditto	Ditto	2,500	Ditto ...	Ditto ...	1863	Unfinished	...	1,679
GOLD OFFICES, ETC.								
New buildings, repairs, and additions for Treasury department	Ditto ...	1,500	Ditto ...	Ditto ...	1862	Finished...	1,230	
Ditto	Ditto ...	1,500	Ditto ...	Ditto ...	1863	Unfinished	...	799
ELECTRIC TELEGRAPHS.								
Removing lines to run along Government Railways between Melbourne, Sandhurst, and Ballarat	Construction	...	Ditto ...	Ditto ...	1862	Finished...	11,908	
Second intercolonial wire between Albury and Melbourne and thence to the Glenelg	Ditto	Ditto ...	Ditto ...	1862	Ditto ...	15,519	
Extension of line to Redbank and Moonambel	Ditto	Ditto ...	Ditto ...	1862	Ditto ...	845	
Line from Inglewood to Swan Hill	Ditto	Ditto ...	Ditto ...	1862	Ditto ...	6,128	
Line from Ballarat to Smythesdale	Ditto	Ditto ...	Ditto ...	1862	Ditto ...	560	
Line from Castlemaine to Newstead	Ditto	Ditto ...	Ditto ...	1862	Ditto ...	444	
Line from Hexham to Mortlake	Ditto	Ditto ...	Ditto ...	1862	Ditto ...	546	
Extension of telegraphic communication into Gipps Land	Ditto ...	9,170	Ditto ...	Ditto ...	1863	Unfinished	...	975
Repairs and additions to existing lines	Repairs, &c.	1,250	Ditto ...	Ditto ...	1862	Finished...	1,165	
Repairs, additions, &c., to existing lines, including new telegraph stations and repairs	Construction and repairs	7,500	Ditto ...	Ditto ...	1863	Unfinished	...	5,002
POST OFFICES AND TELEGRAPH STATIONS.								
General Post Office, Melbourne	Constructing	96,000	Ditto ...	Ditto ...	1859	Unfinished	...	72,176
Temporary Post Office, Ballarat	Ditto	Ditto ...	Ditto ...	1863	Finished...	324	
New buildings and repairs and additions to buildings generally	Construction and repairs	10,000	Ditto ...	Ditto ...	1862	Ditto ...	9,838	
New buildings and repairs and additions to buildings generally	Ditto ...	12,600	Ditto ...	Ditto ...	1863	Unfinished	...	9,802
Furniture and fittings for Post and Telegraph offices	Ditto ...	1,200	Ditto ...	Ditto ...	1862	Finished...	1,035	
Furniture and fittings for Post and Telegraph offices	Ditto ...	1,500	Ditto ...	Ditto ...	1863	Unfinished	...	1,081
FENCES AND REPAIRS TO FENCES.								
Fencing public buildings and lands	Ditto ...	3,000	Ditto ...	Ditto ...	1862	Finished ...	2,637	
Fencing public buildings and lands	Ditto ...	3,000	Ditto ...	Ditto ...	1863	Unfinished	...	1,004
Fencing police reserves ...	Ditto ...	1,500	Ditto ...	Ditto ...	1862	Finished ...	1,344	
Fencing police reserves ...	Ditto ...	1,500	Ditto ...	Ditto ...	1863	Unfinished	...	890
Fencing, &c., to cemeteries	Ditto ...	2,000	Ditto ...	Ditto ...	1862	Finished...	1,970	
Fencing, &c., to cemeteries	Ditto ...	2,000	Ditto ...	Ditto ...	1863	Unfinished	...	1,487
RENTS AND FURNITURE.								
Rents of public offices and buildings	...	13,000	Ditto ...	Ditto ...	1862	Finished...	12,269	
Ditto	13,000	Ditto ...	Ditto ...	1863	Unfinished	...	7,666
Fittings and furniture	Construction and repair	5,000	Ditto ...	Ditto ...	1862	Finished...	4,870	
Ditto	Ditto ...	4,500	Ditto ...	Ditto ...	1863	Unfinished	...	3,468

PUBLIC WORKS.

RETURN of all Public Works, Civil Roads, Canals, Bridges, Buildings, &c., throughout the Colony, which have been undertaken during the year 1863—*continued.*

Description of Work, and where situated.	Whether Constructing or under Repair.	Estimated Expense in Pounds sterling.	Authority under which it is executed.	Fund from which the Expense is defrayed.	When commenced.	Whether finished or unfinished.	If finished, actual Amount of Expenditure in Pounds sterling.	If unfinished, Amount of Expenditure up to present date in Pounds sterling.
WATER SUPPLY, ETC., TO THE GOLD FIELDS.								
Constructing water reservoirs, erecting dams, forming storm-water channels, and conducting water	Construction	...	The Governor	General Revenue	1860	Finished ...	129,655	
Maintenance, repairs, and other expenses connected with water reservoirs	Construction and repairs	3,000	Ditto ...	Ditto	1863	Unfinished	...	1,278
Purchase of land for construction of storm-water channel, Sandhurst	Ditto ...	Ditto	1863	Finished ...	200	
Preservation of public roads and bridges from silt and other mining deposits in the Bendigo district	Ditto ...	1,600	Ditto ...	Ditto	1863	Unfinished	...	429
MISCELLANEOUS.								
Repairs and other works at the Parliament Houses, including fittings and furniture	Ditto ...	1,500	Ditto ...	Ditto	1862	Finished ...	1,489	
Ditto	Ditto ...	1,200	Ditto ...	Ditto	1863	Unfinished	...	492
Drainage, &c., of Parliament Houses, Treasury, Printing Office, and reserves	Construction	...	Ditto ...	Ditto	1862	Finished ...	4,324	
Repairs and additions to buildings, tree guards, fencing, &c., Botanic Gardens, Melbourne	Construction and repair	...	Ditto ...	Ditto	1862	Ditto ...	801	
Buildings, fencing, and other works, Botanic Gardens, Melbourne	Ditto ...	1,100	Ditto ...	Ditto	1863	Unfinished	...	696
Erection of an Observatory, Melbourne	Construction	...	Ditto ...	Ditto ...	1862	Finished ...	2,998	
Additions to the Public Library, including fittings and furniture	Ditto ...	8,000	Ditto ...	Ditto ...	1863	Unfinished	...	6,245
Additions to the Melbourne University	Ditto ...	6,000	Ditto ...	Ditto ...	1863	Ditto	2,449
Erection of a National Museum near the University	Ditto ...	7,200	Ditto ...	Ditto ...	1863	Ditto	5,564
Custom House Offices, Williamstown and Sandridge	Ditto ...	1,000	Ditto ...	Ditto ...	1863	Ditto	400
Removing Rocks near the entrance to Port Phillip Heads	...	2,000	Ditto ...	Ditto ...	1863	Ditto	230
Quarters for Astronomers at the New Observatory, Melbourne	Construction	2,150	Ditto ...	Ditto ...	1863	Ditto	524
Repairs to Toorak House ...	Repairs ...	460	Ditto ...	Ditto ...	1863	Finished ...	460	
Public Buildings on the Gold Fields, including repairs and additions	Construction and repairs	4,000	Ditto ...	Ditto ...	1863	Unfinished	...	2,661
Repairs and Additions to Public Works and Buildings, including laying on gas and water	Ditto	Ditto ...	Ditto ...	1863	Finished ..	4,236	
Ditto	Ditto ...	5,000	Ditto ...	Ditto ...	1863	Unfinished	...	4,812
Other Public Works and Buildings	Ditto	Ditto ...	Ditto ...	1862	Finished ...	4,428	
Ditto	Ditto ...	6,000	Ditto ...	Ditto ...	1863	Unfinished	...	3,211
Erection of Public Offices, Portland	Construction	750	Ditto ...	Ditto ...	1862	Finished ...	747	

ROADS AND BRIDGES.

RETURN of all Public Roads, Bridges, &c., throughout the Colony, which have been undertaken during the Year 1863.

Description of Work, and where situated.	Whether Constructing or under Repair.	Authority under which it is executed.	Fund from which the Expenses defrayed.	When commenced.	Whether finished or unfinished.	Amount expended in 1863.
Ararat and Pleasant Creek road...	Construction and repair	The Governor	Vote of Parliament and Tolls Fund	1860	Unfinished	£ 687
Ararat and Raglan road ...	Ditto	Ditto		1861		918
Brighton road ...	Repair	Ditto		1853		3,800
Castlemaine and Ballarat road ...	Ditto	Ditto		1860		541
Church-street ...	Ditto	Ditto		1853		1,157
Dandenong road ...	Ditto	Ditto		1859		1,342
Upper Western road ...	Ditto	Ditto		1853		670
Geelong and Ballarat road ...	Ditto	Ditto		1853		3,044
Gipps Land road ...	Ditto	Ditto		1859		894
Western Port road ...	Ditto	Ditto		1859		362
Heathcote road ...	Ditto	Ditto		1861		298
Johnston street ...	Ditto	Ditto		1856		600
Melbourne and Ballarat road ...	Ditto	Ditto		1853		1,698
Macauley road ...	Ditto	Ditto		1859		345
Mount Alexander road ...	Ditto	Ditto		1851		7,744
Point Nepean road ...	Ditto	Ditto		1853		888
Richmond Punt road ...	Ditto	Ditto		1853		23
Sydney road ...	Ditto	Ditto		1853		11,853
South-Western seaboard road ...	Ditto	Ditto		1858		847
Upper Plenty road ...	Ditto	Ditto		1853		3,359
Lower Western road ...	Ditto	Ditto		1853		360
Deep Creek road ...	Ditto	Ditto		1853		652
Pascoevale road ...	Ditto	Ditto		1853		90
Sandridge road ...	Ditto	Ditto		1851		3,636
Richmond road ...	Ditto	Ditto		1853		3,600
Whittlesea and Yea road ...	Construction	Ditto		1863		1,000
Jamieson road...	Ditto	Ditto		1863		2,900
Gipps Land Gold Fields	Ditto	Ditto		1863		5,688
Tramway at Cape Patterson	Ditto	Ditto		1863		1,974
Heidelberg road	Ditto	Ditto		1851		2,000
Warrnambool road ...	Ditto	Ditto	1859	300		
Portland to Belfast road ...	Ditto	Ditto	1861	300		
Blackwood road ...	Ditto	Ditto	1861	150		
Ballarat and Hamilton road ...	Ditto	Ditto	1861	300		
District Road Boards	Ditto	...	85,990		
		Total	150,010

EXPENDITURE ON PUBLIC WORKS AND ROADS AND BRIDGES.—RETURN FOR THIRTEEN YEARS.

Year.	Gross Amount expended on					
	Public Works.			Roads and Bridges.		
	£	s.	d.	£	s.	d.
1851	17,462	0	0	11,112	17	11
1852	122,099	0	0	35,248	12	8
1853	356,268	0	0	522,693	7	3
1854	482,401	0	0	517,081	16	1
1855	210,062	0	0	576,587	18	8
1856	368,511	0	0	506,679	5	8
1857	476,136	0	0	736,049	18	8
1858	466,047	0	0	645,238	17	11
1859	537,252	0	0	601,186	17	11
1860	419,905	0	0	621,553	17	2
1861	283,341	0	0	518,329	0	3
1862	284,906	0	0	407,758	4	6
1863	251,399	0	0	165,959	6	6
Total	4,275,789	0	0	5,865,480	1	2

NOTE.—The entire expenditure for 1863 is not given; it was not completed when this Return was compiled.

WILLIAM HENRY ARCHER,
Registrar-General.

WAGES.

AVERAGE Rates of Labor in Victoria during the Year 1863.

Description of Labor.	March.	June.	September.	December.
AGRICULTURAL LABOR.				
Farm Laborers per week, with rations	15s.	15s.	12s. to 15s.	16s. to 18s.
Ploughmen " "	17s. 6d. to 20s.	15s. to 17s.	15s.	16s. to 18s.
Reapers per acre, "	10s.	10s.	10s.	12s.
Mowers " "	4s.	4s.	4s.	3s.
Threshers per bushel, "
Threshing, Machine Laborers per week, "	20s.	20s.	20s.	20s.
PASTORAL LABOR.				
Shepherds per annum, with rations	£30 to £35	£30 to £35	£30 to £35	£30
Stockkeepers " "
Hutkeepers " "	£25 to £30	£25 to £30	£25 to £30	£25 to £30
Generally useful men on stations " "	£30 to £40	£30 to £35	£30 to £35	£30 to £35
Sheepwashers " "	14s.
Shearers ... per 100 sheep sheared, "	14s.	14s.	14s.	13s.
ARTISAN LABOR.				
Masons per day, without rations
Plasterers " "	8s. to 10s.	8s. to 10s.	8s. to 10s.	8s. to 10s.
Bricklayers " "	8s. to 10s.	8s. to 10s.	8s. to 10s.	8s. to 10s.
Carpenters " "	7s. to 8s.	7s. to 8s.	7s. to 8s.	7s. to 8s.
Blacksmiths " "	8s. to 10s.	8s. to 10s.	8s. to 10s.	8s. to 10s.
SERVANTS—MALES AND MARRIED COUPLES.				
Married Couples, without family—per annum, with board and lodging	£55 to £70	£50 to £65	£50 to £65	£50 to £60
Married Couples, with family—per annum, with board and lodging	£50 to £60
Man Cooks, for hotels, &c.—per week, with board and lodging	15s. to 35s.	15s. to 35s.	15s. to 35s.	15s. to 30s.
Grooms—per annum, with board and lodging	£45 to £55	£40 to £50	£40 to £45	£40 to £50
Gardeners " "	£45 to £52	£45 to £52	£45 to £52	£45 to £52
SERVANTS—FEMALES.				
Housekeepers per annum, with board and lodging	£40
Cooks " "	£35 to £45	£30 to £35	£30 to £35	£30 to £35
Laundresses " "	£30 to £35	£30 to £35	£30 to £35	£30 to £35
General Servants " "	£26 to £35	£20 to £30	£18 to £25	£18 to £25
Housemaids " "	£26 to £30	£20 to £30	£18 to £25	£18 to £25
Nursemaids " "	£15 to £20	£15 to £25	£15 to £20	£12 to £18
MISCELLANEOUS LABOR.				
General Laborers per day, without rations	5s. to 6s.	5s. to 6s.	5s. to 6s.	5s. to 6s.
Stonebreakers per cubic yard	2s. 6d. to 4s.	2s. 6d. to 4s.	2s. 6d. to 4s.	2s. 6d. to 4s.
Seamen per month, with rations	£4	£4 to £4 10s.	£4 to £4 10s.	£4 to £4 10s.

WILLIAM HENRY ARCHER,
Registrar-General.

WAGES.—DECENNIAL RETURN.

Description of Labor.	1854.	1855.	1856.	1857.	1858.	1859.	1860.	1861.	1862.	1863.
AGRICULTURAL LABOR.										
Farm Laborers ... per week, with rations ...	33s. to 35s.	25s. to 28s.	23s. to 25s.	22s. to 25s.	20s. to 23s.	20s.	15s. to 20s.	15s. to 20s.	12s. to 20s.	12s. to 18s.
Ploughmen ... " " ...	35s. to 40s.	26s. to 32s.	25s. to 30s.	23s. to 30s.	25s.	25s.	20s. to 25s.	20s.	15s. to 20s.	15s. to 20s.
Reapers ... per acre " ...	25s.	25s.	25s.	25s.	20s.	15s.	20s.	22s. 6d.	12s. to 14s.	10s. to 12s.
Mowers ... " " ...	10s.	7s.	8s.	8s.	6s.	5s.	7s.	10s.	3s. 6d. to 5s.	3s. to 4s.
Threshers ... " per bushel " ...	11d.	1s.	9d.	9d.	9d.	8d.	8d.	8d.	5d. to 6d.	4d. to 5d.
PASTORAL LABOR.										
Shepherds ... per annum, with rations ...	£43 to £48	£40 to £45	£38 to £45	£30 to £35	£28 to £35	£30 to £35	£35 to £38	£35 to £38	£30 to £35	£30 to £35
Stockkeepers ... " " ...	£60 to £65	£55 to £62	£65	£40 to £60	£35 to £40	£40 to £45	£40 to £45	£35 to £40	£50 to £90	£25 to £30
Hutkeepers ... " " ...	£33 to £35	£30 to £35	£28 to £35	£25 to £28	£20 to £25	£25	£23 to £25	£25	£20 to £26	£25 to £30
Generally useful men on stations, per week, with rations	33s. to 35s.	25s. to 30s.	20s.	20s.	20s.	20s.	18s. to 20s.	15s. to 18s.	15s. to 20s.	15s. to 18s.
Sheepwashers ... " " ...	28s.	25s.	25s.	20s.	20s.	20s.	18s.	18s.	15s. to 20s.	14s.
Shearers per 100 sheep sheared ...	20s.	20s.	17s.	17s.	17s.	20s.	15s. 6d.	15s.	13s. to 16s.	13s. to 14s.
ARTISAN LABOR.										
Masons, ... per day, without rations ...	20s. to 25s.	17s. to 18s.	15s. to 16s.	15s.	15s.	15s. to 16s.	14s. to 16s.	12s. to 14s.	8s. to 14s.	8s. to 10s.
Plasterers ... " " ...	25s. to 35s.	17s. to 20s.	15s. to 16s.	13s. to 15s.	14s.	14s.	11s. to 13s.	9s. to 11s.	8s. to 12s.	8s. to 10s.
Bricklayers ... " " ...	25s. to 30s.	17s. to 18s.	13s. to 15s.	14s.	15s.	15s.	12s. to 14s.	10s. to 12s.	8s. to 12s.	8s. to 10s.
Carpenters ... " " ...	22s. to 28s.	15s. to 17s.	13s. to 15s.	13s.	14s.	14s.	11s. 6d. to 12s. 6d.	10s. to 11s. 6d.	8s. to 10s.	7s. to 8s.
Blacksmiths ... " " ...	20s. to 25s.	13s. to 15s.	13s. to 16s.	13s. to 14s.	13s. to 14s.	12s. 6d. to 13s.	11s. to 12s.	9s. to 11s.	8s. to 12s.	8s. to 10s.
SERVANTS—MALES AND MARRIED COUPLES.										
Married Couples, without family, per annum, with board and lodging	£90 to £115	£70 to £90	£70 to £90	£70 to £80	£70 to £75	£70 to £75	£60 to £70	£60 to £70	£50 to £75	£50 to £70
Married Couples, with family, per annum, with board and lodging	£70 to £95	£60 to £70	£60 to £70	£60 to £70	£55 to £65	£55 to £65	£50 to £65	£50 to £65	£40 to £55	£40 to £60
Man Cooks, on farms and stations, per week, with board and lodging	30s. to 45s.	30s. to 40s.	25s. to 35s.	25s. to 35s.	25s. to 30s.	20s. to 25s.	20s. to 25s.	20s. to 25s.	20s. to 25s.	20s. to 25s.
Grooms, per annum, with board and lodging ...	£65 to £85	£50 to £65	£45 to £55	£45 to £50	£45 to £50	£45 to £55	£60	£55	£40 to £55	£40 to £55
Gardeners ... " " ...	£80 to £90	£50 to £90	£50 to £60	£55 to £65	£55 to £65	£55 to £65	£60 to £65	£52 to £60	£40 to £55	£45 to £52
SERVANTS—FEMALES.										
Cooks ... per annum, with board and lodging ...	£45 to £55	£38 to £50	£38 to £45	£40	£35 to £40	£35 to £38	£38 to £40	£40 to £45	£30 to £50	£35 to £45
Laundresses ... " " ...	£35 to £50	£35 to £40	£35 to £40	£35	£35 to £38	£33 to £35	£30 to £35	£30 to £35	£30 to £40	£30 to £35
General Servants ... " " ...	£30 to £35	£28 to £35	£28 to £35	£28 to £35	£28 to £33	£30	£28 to £30	£25 to £30	£25 to £30	£18 to £30
Housemaids ... " " ...	£28 to £32	£22 to £28	£23 to £25	£26 to £28	£25	£25	£25 to £28	£25 to £28	£25 to £30	£18 to £25
Nursemaids ... " " ...	£20 to £25	£23	£18 to £25	£22 to £25	£20 to £22	£20 to £22	£20	£18 to £20	£14 to £26	£12 to £25
MISCELLANEOUS LABOR.										
General Laborers, per day, without rations ...	10s. to 13s.	8s. to 11s.	9s.	7s. to 9s.	7s. to 7s. 6d.	7s. 6d. to 8s.	7s. 6d. to 8s.	7s. to 7s. 6d.	5s. to 7s.	5s. to 6s.
Stonebreakers, per cubic yard, without rations ...	9s. to 10s.	7s. to 8s.	5s. 6d. to 6s.	4s. 6d. to 5s.	4s. 6d.	4s. to 4s. 6d.	3s. 9d. to 4s.	3s. 9d. to 4s.	2s. 6d. to 4s.	2s. 6d. to 4s.
Seamen, per month, with rations ...	£9 to £10	£8 to £9	£5 to £7	£5 to £6	£5	£4	£4	£4	£4 to £5	£4 to £4 10s.

WILLIAM HENRY ARCHER, Registrar-General.

PRICES.

AVERAGE Prices of the Leading Commodities in Melbourne during the Year 1863.

1863.	March.	June.	September.	December.
AGRICULTURAL PRODUCE, ETC.				
Wheat, Victorian ... per 60 lb. bushel	4s. 9d. to 5s.	5s. 9d. to 6s. 6d.	5s. 9d. to 6s.	5s. 6d.
" Californian	4s. 6d.	6s.
" Adelaide	5s. to 5s. 2d.	6s. 8d.	6s. 6d. to 7s.	6s.
Barley, English ... per 50 lb. bushel	5s. 9d. to 6s.	5s. 9d. to 6s.	5s. 9d.	5s. 3d.
" Cape	4s. 9d. to 5s.	4s. 6d. to 4s. 10d.	4s. 6d.	4s. 3d. to 4s. 4½d.
Malt, English ... per 40 lb. bushel	11s. to 11s. 6d.	8s. 9d. to 9s. 3d.	8s. 3d. to 8s. 9d.	9s. 6d. to 10s.
" Colonial	8s.
Oats, Colonial	6s. to 6s. 3d.	5s. 3d. to 5s. 9d.	5s. 6d. to 6s. 3d.	5s. 6d. to 6s.
" Californian	none	none	none	5s. 9d.
" English and Scotch ...	6s.	4s. 6d. to 5s. 3d.	4s. 6d.	4s. 3d. to 4s. 6d.
Maize ... per 56 lb. bushel	5s. 9d. to 5s. 10d.	5s. 3d. to 5s. 4d.	4s. 3d. to 4s. 6d.	4s. 9d.
Flour, Victorian ... per ton	£10 10s. to £11 10s.	£13 to £14	£13 to £14 10s.	£13 to £13 10s.
" Adelaide	£12 to £12 10s.	£14 to £15 10s.	£14 10s. to £15 10s.	£13 5s. to £14
" Californian	£11	£13	£13	£13
Oatmeal, Colonial	£35	£34	£30	£30
" Scotch, barrel	£28	£30	£23	£22 to £25
Hay, best Colonial	£6 to £8 10s.	£5 to £7 15s.	£5 to £7 15s.	£5 to £7 15s.
Straw	£4 to £5 10s.	£4 to £4 10s.	£4 to £4 10s.	£4 to £4 10s.
Gram	£14	£14	£13 to £14	£12
Guano, Peruvian	£15 10s.	£15 10s.	none	none
" Lawrence Island	£5 5s.	£5 5s.
" Bolivian	£9 10s.	£9 10s.
Superphosphate of Lime ...	£10	£10	£10	£10
Bone Dust	£6 10s.	£6 10s.	£6 10s.	£6 10s.
Bran ... per bushel	1s. 4d.	1s. 3½d.	1s. 5d. to 1s. 6d.	1s. 7d.
Biscuit, machine and fancy ... per lb.	9d.	9d.	9d.	9d.
" Huntley and Palmer's, assorted	11d.	1s. 2d.	11½d. to 1s.	11½d. to 1s.
Navy bread	2d. to 4d.	2d. to 4d.	2d. to 4d.	2d. to 4d.
Bread, loaf ... per 4 lb.	5½d. to 7d.	6d. to 7d.	6d. to 7d.	7d. to 8d.
GRAZING PRODUCE.				
Horses, draught ... each	£10 to £50	£18 to £50	£25 to £50	£18 to £60
" saddle	£8 to £30	£8 to £30	£8 to £30	£15 to £30
Cattle, fat, ... per head	£3 to £10	£3 10s. to £10	£2 10s. to £9 10s.	£2 to £7
" store	25s. to 50s.	25s. to 50s.	35s. to 50s.	25s. to 45s.
" milch cows	£3 to £7 10s.	£3 10s. to £8	£3 to £7	£3 to £7
" calves	15s. to 50s.	15s. to 45s.	21s. to 45s.	20s. to 45s.
" working bullocks ... per pair	£5 to £13	£8 to £14	£7 to £12	£8 to £12
Sheep, fat wethers ... per head	11s. to 18s.	11s. to 18s. 6d.	12s. to 17s. 6d.	9s. 6d. to 14s.
" store	5s. to 12s.	5s. to 14s.	9s. 6d. to 13s.	6s. to 11s. 6d.
Fat Lambs	5s. to 13s.	10s. to 15s.	7s. to 11s. 6d.	5s. to 12s. 3d.
Butchers' Meat, beef ... per lb.	4d. to 5d.	5d. to 7d.	5d. to 6d.	4d. to 6d.
" mutton	3d. to 4½d.	4d. to 6d.	3½d. to 5½d.	3½d. to 5½d.
" veal	7d. to 8d.	7d. to 8d.	7d. to 8d.	7d. to 8d.
" pork	8d. to 9d.	8d. to 9d.	9d. to 10d.	8½d. to 9d.
Tallow, mutton ... per ton	£36	£39 to £44	£38 to £42	£36 to £40
" beef	£33 2s. 6d.	£33 to £36	£31 to £33	£28 to £32
" mixed	£35 5s.	£34 to £37	£34 to £36	£32 to £36
Bones, shank	£5 to £6	£5 to £6	£5 to £6	£5 to £6
Horns ... per 123	10s. to 15s.	10s. to 15s.	10s. to 15s.	10s. to 15s.
Hides, wet salted, town ... each	10s. to 11s. 6d.	9s. to 12s.	9s. to 12s.	7s. to 14s.
" country	8s. to 10s. 6d.	8s. to 10s.	8s. to 10s.	6s. to 11s.
" sun dried	4s. to 5s. 6d.	3s. to 5s.	3s. to 5s.	3s. to 5s.
Sheepskins	1s. 6d. to 2s.	2s. 9d. to 3s.	4s. 6d. to 5s.	4s. 6d. to 5s.
Calfskins	2s. to 3s.	2s. to 3s.	2s. to 3s.	2s. to 3s.
Wool, superior, scoured ... per lb.	1s. 11d. to 2s. 3d.	1s. 11d. to 2s. 3d.	1s. 11d. to 2s. 3d.	2s. to 2s. 3d.
" ordinary	1s. 4d. to 1s. 8d.	1s. 4d. to 1s. 7d.	1s. 4d. to 1s. 7d.	1s. 8d. to 1s. 10d.
" handwashed	1s. 2d. to 1s. 5d.	1s. 2d. to 1s. 5d.	1s. 2d. to 1s. 5d.	1s. 4d. to 1s. 7d.
" superior fleece	1s. 11d. to 2s. 2d.	1s. 9d. to 2s. 1d.	1s. 9d. to 2s.	1s. 9d. to 1s. 11d.
" ordinary to good	1s. 5d. to 1s. 10d.	1s. 6d. to 1s. 8d.	1s. 6d. to 1s. 8d.	1s. 6d. to 1s. 8d.
" inferior	1s. 3d. to 1s. 5d.	1s. 2d. to 1s. 5d.	1s. 2d. to 1s. 5d.	1s. 3d. to 1s. 5d.
" greasy, good	10d. to 1s. 2d.	10d. to 1s.	10d. to 1s. 1d.	11d. to 1s. 1d.
" inferior	8d. to 10d.	7d. to 8d.	7d. to 8d.	7d. to 9d.
DAIRY PRODUCE.				
Butter, colonial, retail ... per lb.	2s. 3d. to 2s. 6d.	2s.	1s. 2d. to 1s. 4d.	11d. to 1s. 1d.
" imported, salt, wholesale ...	1s. 1½d. to 1s. 2d.	1s. 3d. to 1s. 3½d.	5½d. to 1s.	10d. to 10½d.
Cheese, colonial, retail	6d. to 8d.
" imported, wholesale	9d. to 1s. 1½d.	9d. to 1s. 2d.	9d. to 1s. 1d.	9d. to 1s. 1d.
Milk ... per quart	10d.	8d. to 10d.	8d. 10d.	6d. to 7d.

PRICES.

AVERAGE Prices of the Leading Commodities in Melbourne during the Year 1863—continued.

1863.	March.	June.	September.	December.
FARMYARD PRODUCE.				
Turkeys each	5s. to 6s.	7s. to 7s. 6d.	7s. to 8s.	12s. to 16s.
Geese per couple	7s. to 9s.	12s. to 14s.	12s. to 14s.	13s. to 14s.
Ducks "	5s. to 6s.	7s. to 8s.	7s. 6d. to 8s.	7s. to 9s.
Fowls "	5s. to 6s.	5s. 6d. to 6s. 6d.	5s. 6d. to 6s. 6d.	6s. to 7s.
Rabbits "	3s. to 4s.	4s. to 4s. 6d.	3s. 6d. to 6s.	4s. to 6s.
Pigeons "	2s. to 4s.	2s. 6d.	...	2s. 6d.
Sucking Pigs each	10s.	10s. to 14s.	12s.	12s. to 15s.
Bacon per lb.	1s. to 1s. 2d.	1s. 4d.	11d. to 1s.	1s. to 1s. 2d.
Ham "	1s. 2d. to 1s. 4d.	1s. 5d.	11½d. to 1s. 1d.	1s. 1d. to 1s. 2½d.
Eggs per doz.	1s. 9d. to 2s.	3s.	1s. 3d. to 1s. 6d.	1s. 8d. to 1s. 10d.
GARDEN AND ORCHARD PRODUCE.				
Potatoes, wholesale per ton	£4 to £5	£4 to £4 10s.	£5 to £6	£4 to £5
" retail per lb.	1d. to 1½d.	1d.	1d. to 2d.	1d. to 1½d.
" young per cwt.	10s. to 12s.	5s. to 6s.	6s. 6d. to 7s. 6d.	6s. 6d. to 7s.
" new, retail per lb.	2d.	1d. to 1½d.	2d.	...
Onions, green per doz. bunches	6d. to 1s.	...	9d. to 1s.	6d. to 1s. 6d.
" dried per cwt.	20s.	20s. to 25s.	18s. to 20s.	10s. to 12s.
Beans, kidney per lb.	4d.	1½d.	...	6d.
Asparagus per 100	8s.	1s. to 2s. 6d.
Green Peas per peck	1s. 9d. to 2s. 6d.	2s.	6d. per lb.	1s. 2½d. per lb.
Cucumbers per doz.	1s.	1s.
" black spine "	2s. to 3s.	{ 2s. 6d. to 3s. per brace
Vegetable Marrow "	4s. 6d. to 6s.	1s.	...	5s. to 6s.
Pumpkins "	6s. to 12s.	3s. to 4s.
Lettuces "	1s. 6d.	6d. to 9d.	3d. to 6d.	6d. to 1s. 6d.
Cauliflowers "	1s. 6d.	1s. 6d. to 6s.	2s. to 8s.	1s. 6d. to 5s.
Cabbages "	3s. to 5s.	4d. to 1s.	1s. to 4s.	1s. to 3s.
Sage, Mint, or Marjoram ... per doz. bunches	1s. to 1s. 6d.	9d. to 1s.	9d. to 1s.	1s.
Carrots "	1s. to 1s. 9d.	8d. to 1s.	9d. to 1s.	1s. to 1s. 6d.
Turnips "	2s. 6d.	1s.	9d. to 1s.	1s. to 1s. 9d.
Parsnips "	2s.	1s.	1s. to 1s. 6d.	1s. 6d. to 2s.
Parsley "	1s.	6d.	9d. to 1s.	6d. to 9d.
Celery "	4s.	2s. 6d. to 5s.	2s. 6d. to 6s.	...
Water-cresses "	1s.	8d.	9d. to 1s.	8d. to 1s.
Radishes "	6d.	4d.	6d.	4d. to 6d.
Rhubarb "	1s. 6d.	1s. to 1s. 6d.	...	1s. to 5s.
Horse-radish per doz. sticks	1s. 6d.	{ 4s. to 6s. per doz. bunches }	3s. to 8s.	3s. to 6s.
Bouquets per doz.	9s. to 12s.	6s.	6s. to 10s.	3s. to 6s.
Damsons per lb.	4d.
Pears "	2d. to 6d.	5d.
Apples, ordinary "	2d. to 6d.	2d.	4d.	3d. to 6d.
" Ribston pippin and golden russets ... "	8d.	6d. to 8d.	6d. to 8d.	1s.
Raspberries "	...	1s. 6d.	...	1s. to 1s. 3d.
Strawberries "	...	1s. 6d.	2s. per quart	6d. to 1s. 6d.
Plums "	3d. to 4d.	4d. to 6d.
Grapes "	1½d. to 8d.	5d. to 8d.
Almonds "	6d. to 8d.	6d.	...	6d. to 8d.
Cherries "	3d. to 8d.
Currants "	1s. 6d.
Pine Apples each	2s. to 3s. 6d.	2s. 6d. to 4s.	2s. 6d. to 3s. 6d.	2s. to 3s.
Gooseberries per quart	3d. to 6d.
Apricots per doz.	4d. to 1s.
Peaches "	3d. to 1s.
Figs (green) "	2d. to 4d.
Bananas "	1s. 6d. to 2s. 6d.	1s. 6d. to 2s. 6d.
Oranges "	1s. 3d. to 1s. 6d.	1s. 6d.
Lemons each	4d.	2d. to 3d.	2d. to 3d.	2d. to 3d.
Water Melons per doz.	2s. to 3s.
Rock Melons "	1s. 6d. to 2s. 6d.
Preserving Melons "	4s. to 6s.	3s.
Pomegranates "	1s. to 2s. 6d.	4s.	6s.	6s.
GROCERIES, OILMEN'S STORES, ETC.				
Teas (duty paid) per lb.	1s. 6d. to 3s. 6d.	11d. to 3s.	8½d. to 3s.	6d. to 3s.
Coffee (in bond), Ceylon plantation ... "	11d.	1s. 0½d. to 1s. 1d.	10½d. to 11d.	11½d. to 1s. 1d.
" Native "	9d.	10d. to 10½d.	9½d.	10½d.
Tobacco "	2s. to 6s. 6d.	2s. 6d. to 6s.	2s. 1d. to 6s.	1s. 6d. to 6s.
" (Loughnan's factory) duty free ... "	4s. to 5s.	4s. to 5s.	4s. to 5s.	4s. to 5s.
" Sheepwash "	8d. to 9d.	4d. to 1s.	4d. to 1s.	5d. to 8d.

PRICES.

AVERAGE Prices of the Leading Commodities in Melbourne during the Year 1863—continued.

1860.	March.	June.	September.	December.
GROCERIES, OILMEN'S STORES, ETC.—continued.				
Vinegar, French white wine per doz.	11s. to 12s.	11s. to 12s.	11s. to 12s.	11s. to 12s.
Blacking, large "	11s. 9d.	11s. 9d.	11s. 9d.	11s. 9d.
" small size "	3s. 9d.	3s. 9d.	3s. 9d.	3s. 9d.
Sauces, half pints "	12s. 6d. to 13s.	9s. 6d. to 13s.	9s. 6d. to 13s.	9s. 6d. to 12s. 6d.
Jams, in jars and tins, 1 lb. "	10s. to 12s.	12s.	10s. 9d. to 12s.	10s. 6d. to 12s.
" " 2 lb. "	21s. to 22s.	18s. to 22s.	21s. to 22s.	...
Pickles, pints "	7s. 6d. to 9s.	7s. 6d. to 9s.	7s. 6d. to 9s.	7s. to 9s.
Capers, French, half pints "	8s. 6d.	8s. 6d.	7s. to 8s. 6d.	8s. to 8s. 6d.
Mustards, 1 lb. "	8s. to 12s.	8s. to 12s.	8s. to 12s.	8s. to 12s.
" ½ lb. "	5s. 6d. to 8s.	5s. 6d. to 8s.	5s. 6d. to 8s.	5s. 6d. to 8s.
Salad Oils, pints "	12s. 6d. to 13s.	12s. 6d. to 18s. 6d.	12s. 6d. to 18s. 6d.	11s. to 12s. 6d.
" half pints "	7s. 9d. to 8s. 6d.	7s. 3d. to 7s. 9d.	7s. 3d. to 7s. 9d.	6s. to 7s. 6d.
" pints, French "	10s. 6d.	10s. 6d.	10s. 6d.	10s. 6d.
Salad Oils, half pints, French "	8s.	8s.	8s.	8s.
" quarts "	15s. to 17s.	15s.	15s.	15s.
Green Peas, 1 lb. tins "	5s. to 6s.	5s. to 6s.	5s. to 6s.	6s. to 8s.
Bottled Fruits "	10s. to 11s.	12s.	12s. to 13s.	13s. to 13s. 6d.
" French, in syrup "	32s. 6d.	32s. 6d.
Soda-water Bottles per gross	20s.	20s.	20s.	20s.
Tar, Stockholm per barrel	50s.	40s.	40s.	35s.
Pitch, English "	50s.	50s.	50s.	65s.
Rosin, amber "	£5 to £5 10s.	£5	£5	36s. to 42s. 4½ cwt.
White Zinc Paint per cwt.	30s.	30s.	30s.	30s.
White Lead, first quality "	38s. to 40s.	36s. to 38s.	37s. to 39s.	36s. to 37s.
" second quality "	27s. to 31s. 6d.	24s. to 31s.	24s. to 31s.	24s. to 31s.
Refined Red Lead "	28s. to 36s.	25s. to 30s.	22s. 6d. to 28s.	22s. 6d. to 28s.
Confectionery, assorted cases... .. per lb.	11d.	11d.	10½d. to 11d.	10½d. to 11d.
" jujubes "	11d. to 1s.	11½d. to 1s.	11½d. to 1s.	1s. to 1s. 1d.
" candied peel "	1s. 3d.	1s. 0½d. to 1s. 1d.	1s. 0½d. to 1s. 1d.	1s. 2d.
WINES, SPIRITS, ETC.				
Ale, duty paid per hhd.	£7 to £10	£7 to £8 10s.	£6 to £8	£5 10s. to £7 15s.
" " per doz.	9s. 6d. to 10s. 6d.	8s. 6d. to 10s. 6d.	8s. 6d. to 10s. 3d.	9s. 6d. to 10s.
Porter " per hhd.	9s. to 10s. 9d.	9s. to 10s. 6d.	9s. to 11s.	8s. 3d. to 10s. 9d.
Spirits (in bond) :	£6 10s. to £7 10s.	£6 10s. to £7 10s.	£6 10s. to £7 10s.	£6 to £7
Brandy per gal.	7s. 6d. to 12s. 6d.	5s. 6d. to 12s. 6d.	5s. 6d. to 11s. 3d.	5s. to 9s. 6d.
Rum, W. India "	2s. 9d. to 3s. 6d.	3s. to 4s.	2s. 9d. to 3s. 9d.	2s. 9d. to 3s. 6d.
" Vict. Sugar Co.'s (duty paid) "	12s. 6d. to 14s. 6d.	12s. 6d. to 14s. 6d.	12s. 6d. to 14s. 6d.	12s. 6d. to 14s. 6d.
Whiskey per 4-gal. case	4s. to 4s. 9d.	3s. 6d. to 4s. 3d.	3s. 6d. to 4s.	3s. to 4s.
Hollands per gal.	10s. to 11s. 3d.	10s. to 11s.	9s. 6d. to 11s.	8s. 6d. to 10s. 3d.
Old tom per gal.	2s. 10d. to 3s.	2s. 10d. to 3s.	2s. 10d. to 3s.	2s. 10d. to 3s.
Spirits of wine, 60 o.p. "	5s.	5s.	4s. 3d. to 5s.	4s.
Wines (duty paid)—				
Port per pipe	£30 to £80	£30 to £80	£30 to £80	£35 to £80
" per doz.	24s. to 50s.	24s. to 50s.	24s. to 50s.	24s. to 50s.
Sherry per butt	£34 to £110	£36 to £110	£36 to £110	£36 to £110
" per doz.	25s. to 50s.	30s. to 50s.	25s. to 50s.	25s. to 56s.
Claret "	8s. to 55s.	15s. to 55s.	15s. to 55s.	15s. to 55s.
Champagne "	24s. to 50s.	20s. to 50s.	20s. to 50s.	20s. to 50s.
Burgundy "	25s. to 45s.	25s. to 45s.	25s. to 45s.	25s. to 45s.
Victorian per gal.	14s. to 26s. 6d.	14s. to 26s. 6d.	14s. to 26s. 6d.	14s. to 26s. 6d.
" Sydney and Adelaide "	3s. to 7s. 6d.	3s. to 7s. 6d.	3s. to 7s. 6d.	3s. to 7s. 6d.
" "	20s. to 33s.	20s. to 33s.	20s. to 33s.	20s. to 33s.
" "	4s. to 7s. 6d.	4s. to 7s. 6d.	4s. to 7s. 6d.	4s. to 7s. 6d.
Maraschina (in bond) per doz.	32s. 6d. to 35s.	27s. 6d. to 30s.	27s. 6d. to 30s.	27s. 6d. to 30s.
Curaçoa "	34s. to 35s. 6d.	34s. to 35s.	34s. to 35s.	34s. to 35s.
Syrups, assorted "	30s. to 36s.	30s. to 36s.	30s. to 36s.	30s. to 36s.
Absynthe "	40s. to 45s.	35s. to 45s.	40s. to 45s.	35s. to 45s.
Corks, wine, best quality per gross	4s. 6d. to 6s.	4s. 6d. to 6s.	4s. 6d. to 6s.	4s. 6d. to 6s.
" second quality "	2s. 6d. to 3s.	2s. 6d. to 3s.	2s. 6d. to 3s.	2s. 6d. to 3s.
" ginger beer "	1s. 4d. to 2s.	1s. 4d. to 2s.	1s. 4d. to 2s.	1s. 4d. to 1s. 9d.
" lemonade and soda-water "	1s. 6d.	1s. 6d.	1s. 6d.	1s. 6d.
Capsules for bottling per 1000	20s.	20s.	20s.	20s.
Sealing wax for bottling per lb.	3d. to 4d.	3d. to 4d.	3d. to 4d.	3s. 4d.
PAPER, STATIONERY, ETC.				
Paper, printing per lb.	6½d. to 9½d.	6½d. to 9d.	6½d. to 9d.	7d. to 7½d.
" writing "	10½d. to 1s.	10½d. to 1s.	10½d. to 1s.	10½d. to 1s.
" brown "	3½d. to 3½d.	3½d. to 3½d.	3½d. to 3½d.	3½d.
" grey "	3½d. to 4½d.	3½d. to 4½d.	3½d. to 4½d.	3½d. to 3½d.
" bags, sugar "	4½d. to 4½d.	4½d. to 4½d.	4½d. to 4½d.	4½d. to 4½d.
" " tea "	7d. to 8d.	7d. to 8d.	7d. to 8d.	7d. to 8d.

PRICES.

AVERAGE Prices of the Leading Commodities in Melbourne during the Year 1863—continued.

1863.	March.	June.	September.	December.
DRUGS AND CHEMICALS.				
Quicksilver per lb.	1s. 10½d. to 2s. 5d.	1s. 10d. to 2s. 1d.	1s. 10d. to 2s. 5½d.	2s. 5½d.
Saltpetre "	1s. 6d. to 1s. 6½d.	1s. 6d. to 1s. 6½d.	1s. 6d. to 1s. 6½d.	1s. 5d. to 1s. 7d.
Tartaric acid "	2s. 3d.	2s. 1d. to 2s. 2d.	2s. 1d. to 2s. 3d.	2s. 2d. to 2s. 3d.
Sulphuric acid "	4½d. to 5½d.	4d. to 4½d.	4d. to 4½d.	4d. to 4½d.
Acetic acid... .. "	4½d.	4½d.	4½d.	4½d. to 6d.
Opium, Turkey (duty paid) "	28s.	28s.	22s. 6d.	24s.
" Patna per chest	£240	£240	£260	£245 to £250
Carbonate, soda casks, cwt.	17s. to 17s. 6d.	18s. 6d.	18s. 6d.	18s. 6d.
Soda ash per ton	£10	£10	£10	£10
Caustic soda "	£21 to £22	£20 to £21	£18 to £19	£19
Soda crystal "	£8 10s. to £9	£8 5s. to £8 10s.	£8 10s. to £8 15s.	£9
Flour of sulphur "	£22	£22 to £23	£20 to £22	£18
CORDAGE, TWINE, ETC.				
Sewing twine per lb.	1s. 2d. to 1s. 3d.	1s. 2½d. to 1s. 3d.	1s. 2d.	9d. to 1s. 2d.
Calcutta lines per ton	£45 to £48	£45 to £48	£45 to £48	£44
Shop twine per lb.	9d. to 1s. 2d.	9d. to 1s. 2d.	9d. to 1s. 2d.	9d. to 1s. 2d.
English three-strand per ton	£30 to £35	£30 to £35	£30 to £35	£30 to £35
Russian "	£40	£40	£40	£40
Coir rope "	£30.	£30	£30	£30
Manilla rope (assorted sizes)... .. "	£48 to £50	£47 to £49	£44 to £46	£46 to £47 10s.
Isle of Man "	£48 to £50	£42	£46 to £47	£46 to £47
Bolt rope and four-strand rope "	£48 to £50	£48 to £50	£48 to £50	£48 to £50
Wool lashing "	£45 to £50	£45 to £50	£45 to £50	£45 to £50
Oakum "	£30	£30	£30	£30 to £33
Canvas, medium per yard	1s.	1s.	1s.	1s.
" other kinds "	7d. to 1s. 2d.	7d. to 1s. 3d.	7d. to 1s. 1d.	7d. to 1s. 1d.
" bleached and brown, Nos. 1 to 4 "	11d. to 1s. 2d.	11d. to 1s. 2d.	11d. to 1s. 2d.	11d. to 1s. 2d.
" Nos. 4 to 7 "	1s.	1s. 1d.	1s. 1d.	1s. 1d.
Sacks, full weights per doz.	18s. to 18s. 6d.	18s. to 19s.	14s.	17s. 6d. to 18s.
Gunny bags "	8s.	12s. to 14s.	12s. to 14s.	12s. to 14s.
Woolpacks, 10 lbs., 27 by 54 each	4s. to 4s. 1½d.	4s. 9d. to 5s. 3d.	4s. 8d. to 5s. 6d.	6s. to 6s. 3d.
FUEL, ETC.				
Coals, N.S.W. per ton	32s. to 33s.	32s.	29s. to 30s.	28s. to 29s.
" English "	32s.	29s. to 30s.	32s.	32s.
Coke, "	£4 5s.	£4	£4	£4
" Victorian "	37s. 6d. to 40s.	37s. 6d. to 40s.	37s. 6d. to 40s.	37s. 6d. to 40s.
Firewood per one-horse load	12s.	12s.	12s.	12s.
METALS.				
Gold, merchant's price, Castlemaine } per oz.	75s. to 76s.	75s. to 76s.	75s. to 76s.	75s. to 76s.
" and Bendigo "	76s. 6d. to 77s.	76s. 6d. to 77s.	76s. 6d. to 77s.	76s. 6d. to 77s.
" Maryborough "	78s. to 79s.	78s. to 80s.	78s. to 80s.	78s. to 80s.
" Ballarat "	74s. 9d.	74s. 9d.	74s. 9d.	74s. 9d.
Iron, pig, mixed Nos. and brands per ton	75s.	70s. to 75s.	65s. to 70s.	72s. 6d. to 75s.
" rod and bar, Staffordshire crown "	£10	£9 10s.	£9 10s.	£10 to £11
" angle and T, Staffordshire and } "	£13	£13	£13	£13
" Scotch "	£13	£13	£13	£12 to £14
" plate, Staffordshire "	£14	£14	£14	£14 to £18
" sheet, 8 to 26 gauge "	£26	£26	£26	£26
" shafting, hammered "	£13 10s. to £14	£13 10s. to £14	£13 10s. to £14	£13 10s. to £14
" rolled "	£12 to £13	£12 to £13	£12 to £13	£12 to £13
" hoop, assorted "	£34 to £36	£34 10s. to £35	£35 to £36	£34 10s. to £35 10s.
" corrugated, galvanized tinned, } Morewood's "	£27 10s. to £33	£29 to £34	£28 to £35	£26 to £33 10s.
" other kinds "	£30 to £31	£30 to £31	£31 to £33 10s.	£30
Zinc, rolled, Nos. 8, 9, and 10 "	£24	£24	£24	£24
Lead, pig "	£26	£29 to £30.	£28	£26 10s. to £27
" sheet "	£27 to £28	£27	£27	£27
" pipe "	£32	£30	£30	£30
" shot "	£39	£37	£36	£36 to £38
Tin, plates, Morewood's "	£28 to £34	£28 to £33.	£28 to £35 10s.	£28 to £34
" other sorts "	£15 15s. to £16	£14 to £14 10s.	£14	£13 10s. to £17
Fencing wire, black "	£18 to £20	£18 to £20	£18	£18 to £20 10s.
" galvanized, Nos. 1 to 6 "				

PRICES.

AVERAGE Prices of the Leading Commodities in Melbourne during the Year 1863—*continued.*

1863.	March.	June.	September.	December.
IRONMONGERY, ETC.				
Shovels, long-handled, American ... per doz.	65s. to 70s.	70s. to 75s.
" short ditto, ditto	40s.	40s.	36s. to 38s.	35s.
" Ames's	70s.	70s.	70s.	70s. to 75s.
" other sorts	42s. 6d. to 50s.	40s. to 48s.	40s. to 43s.	35s. to 43s. 6d.
Axes, American, handled	65s. to 72s.	65s. to 72s.	62s. 6d. to 64s.	62s. 6d. to 65s.
Axe handles	8s. to 12s.	8s. to 12s.	7s. to 9s.	7s. to 9s.
Camp ovens	£14	£14	£14	£14
Nails, American, cut	18s. to 22s.	22s. to 28s.	20s.	18s.
Clout nails	68s.	68s.	68s.	68s.
Painted tubs	14s 6d.	14s 6d.	13s 6d.	12s 6d.
Three-hooped pails	10s. to 11s.	10s. to 11s.	10s. to 11s.	9s.
Wired brooms	14s. to 15s.	13s. to 14s.	9s to 13s.	9s. to 12s.
Picks, various	30s. to 60s.	30s. to 72s.	30s. to 52s.	42s. to 60s.
BUILDING MATERIALS.				
American lumber, tongued and } grooved, inch } per 1000 feet	£9 10s. to £9 15s.	£11 to £11 7s. 6d.	£9 to £9 2s. 6d.	£9 to £9 5s.
" hard pine, tongued } and grooved, inch }	£12 10s.	£12 10s.	£12 10s.	£12 10s.
" laths, 4 feet, sawn } " 4 ft. 6 in.	24s.	24s.	24s.	20s.
Cedar, in logs	31s. to 34s.	29s. to 30s.	29s. to 30s.	24s.
Baltic deals, red, 11 + 3	31s. to 33s.	28s. 6d. to 38s. 6d.	28s. 6d. to 38s. 6d.	28s. 6d. to 38s. 6d.
" 9 + 3	6d.	6 ¹ / ₂ d. to 6 ³ / ₄ d.	6d.	6d.
" white 11 + 3	4 ¹ / ₂ d. to 4 ³ / ₄ d.	5d.	4 ³ / ₄ d.	4 ³ / ₄ d.
" 9 + 3	6d.	6d. to 6 ¹ / ₂ d.	4 ³ / ₄ d.	4 ³ / ₄ d.
Battens, red, 7 + 2 ¹ / ₂	4 ¹ / ₂ d.	4 ¹ / ₂ d.	3 ¹ / ₂ d.	3 ¹ / ₂ d.
Pine, New Zealand	3 ¹ / ₂ d. to 3 ³ / ₄ d.	3 ¹ / ₂ d.	3d. to 3 ¹ / ₂ d.	3d. to 3 ¹ / ₂ d.
Memel logs	20s. to 35s.	20s. to 35s.	20s. to 35s.	20s. to 35s.
Baltic logs	2s. 6d.
Baltic flooring, 6 + 1 ¹ / ₂	4s. 10d.	4s. 10d.	4s 10d.	4s. 10d.
Shingles, V.D.L.	13s. 6d. to 13s. 9d.	13s. 9d. to 14s.	13s.	13s.
Posts and rails, V.D.L.	13s. to 14s.	13s. to 14s.	13s. to 14s.	13s. to 14s.
Palings, Circular Head, 5 ft.	50s. to 55s.	50s. to 55s.	50s. to 55s.	50s. 6d. to 55s.
" 6 ft.	12s. 6d. to 13s. 6d.	12s. 6d. to 13s. 6d.	12s. 6d. to 13s. 6d.	12s. 6d. to 13s. 6d.
" Hobart Town, 5 ft.	18s. to 20s.	18s. to 20s.	18s. to 20s.	18s. to 20s.
" 6 ft.	8s.	8s.	8s.	8s.
Bricks, Colonial	14s. to 15s.	14s. to 15s.	14s. to 15s.	14s. to 15s.
" fire... ..	65s. to 70s.	65s. to 70s.	65s. to 70s.	65s. to 70s.
Lime, Geelong	£5	£5	£5	£8
" Heads	1s. 8d.	1s. 8d.	1s. 8d.	1s. 8d.
" slack	1s. 1d.	1s. 1d.	1s. 1d.	1s. 1d.
Cement, Roman	10d.	10d.	10d.	10d.
" Portland	per barrel	per barrel	per barrel	per barrel
Plaster of Paris	10s. 6d. to 12s.	10s. 6d. to 12s.	10s. 6d. to 12s.	10s. 6d. to 12s.
Slates, duchess	15s. to 16s.	22s. 6d. to 25s.	21s. to 23s.	16s. to 16s. 6d.
" countess	25s. to 30s.	25s. to 30s.	5s. 9d. to 17s.	17s. to 18s.
" viscountess	£18	£21 to £22 5s.	£21 to £22 5s.	£16 to £17
" ladies	£14	£15 to £15 15s.	£15 to £15 15s.	£12 10s. to £13
	£11	£12 10s. to £13 5s.	£12 10s. to £13 5s.	£10 to £10 10s.
	£6 7s. 6d.	£6 to £7	£6 to £7	£5 10s. to £6 10s.

WILLIAM HENRY ARCHER,
Registrar-General.

AVERAGE PRICES IN MELBOURNE.—DECENNIAL RETURN.

Articles.	1854.	1855.	1856.	1857.	1858.	1859.	1860.	1861.	1862.	1863.
AGRICULTURAL PRODUCE.										
Wheat per bushel	12s. 6d. to 16s.	14s. to 23s.	8s. 6d. to 10s. 6d.	6s. 3d. to 10s.	6s. to 8s. 6d.	8s. to 12s.	7s. 9d. to 9s. 6d.	5s. 6d. to 7s. 6d.	4s. 10d. to 6s. 3d.	4s. 9d. to 6s. 8d.
Barley "	7s. 3d. to 10s. 6d.	6s. to 10s.	8s. 6d. to 10s. 6d.	5s. 9d. to 11s.	4s. 9d. to 8s.	4s. to 6s.	4s. 9d. to 5s. 6d.	5s. 9d. to 6s. 9d.	4s. 6d. to 6s. 6d.	4s. 3d. to 6s.
Oats "	10s. 6d. to 16s.	7s. to 10s.	4s. 9d. to 6s.	7s. 6d. to 13s.	6s. 6d. to 7s. 9d.	4s. 6d. to 6s. 6d.	4s. to 4s. 6d.	4s. to 4s. 2d.	4s. 6d. to 7s. 6d.	4s. 3d. to 6s. 3d.
Maize "	9s. to 14s.	8s. to 11s.	4s. 3d. to 4s. 6d.	5s. 9d. to 12s.	6s. 6d. to 9s. 6d.	3s. 9d. to 6s. 6d.	3s. 9d. to 4s.	4s. 6d. to 6s. 3d.	5s. to 6s. 4d.	4s. 9d. to 5s. 10d.
Bran "	4s. to 8s.	2s. 6d. to 4s. 3d.	1s. 6d. to 2s.	2s. to 2s. 9d.	2s. 3d.	1s. 10d. to 2s. 1d.	1s. 6d. to 2s.	1s. 2d. to 1s. 5d.	1s. 3d. to 1s. 8d.	1s. 4d. to 1s. 7d.
Hay per ton	£14 to £48	£14 to £16	£8 to £11	£9 to £25	£7 7s. to £8 10s.	£6 10s. to £8 10s.	£7 to £8 10s.	£6 10s. to £8	£5 to £12 10s.	£5 to £8 10s.
Flour, first quality "	£33 to £35	£37 to £50	£24 to £33	£16 to £26	£14 10s. to £20	{ £18 10s. to } { £28 10s. }	£18 10s. to £19	£14 to £18 10s.	£12 10s. to £15	{ £10 10s. to } { £15 10s. }
" second " "	£31 to £33	£34 to £48	£20 to £30	£15 to £25	£13 to £19	£17 to £27	{ £17 10s. to } { £18 10s. }	{ £13 10s. to } { £17 10s. }	{ £11 10s. to } { £13 10s. }	£11 to £13
Bread per 4 lb. loaf	1s. 6d. to 1s. 9d.	1s. 6d. to 2s.	1s. to 1s. 6d.	10d. to 1s.	10d. to 11d.	10d. to 1s. 2d.	9d. to 1s.	7½d. to 10d.	6d. to 8d.	5½d. to 8d.
GRAZING PRODUCE.										
Horses, draught each	£80 to £150	£60 to £120	£50 to £100	£30 to £75	£30 to £75	£25 to £70	£20 to £65	£25 to £65	£20 to £65	£15 to £60
" saddle "	£25 to £65	£20 to £55	£20 to £50	£25 to £50	£15 to £40	£15 to £40	£10 to £40	£10 to £40	£5 to £40	£8 to £30
Cattle, fat "	£12 to £15	{ 22s. 6d. per } { 100 lbs. }	{ 23s. to 27s. 6d. } { per 100 lbs. }	{ 20s. to 32s. 6d. } { per 100 lbs. }	{ 25s. to 28s. }	{ 24s. to 35s. }	£8 10s. to £9 10s.	£6 to £7 15s.	£3 to £10	£3 to £10
" Milch cows "	£12 to £16	£12 to £14	£12 to £15 10s.	£14 to £18	£12 to £14 10s.	£10 to £12	£9 to £10	£6 10s. to £8	£3 10s. to £8	£3 to £7
Sheep, fat "	16s. to 25s.	15s. to 22s.	18s. to 22s.	17s. to 22s. 6d.	14s. to 14s. 6d.	18s. to 20s.	16s. 6d. to 18s.	15s. to 17s.	13s. 6d. to 19s.	9s. 6d. to 17s. 6d.
Lambs "	15s. to 17s. 6d.	10s. to 12s. 6d.	10s. 6d. to 13s.	11s. 6d. to 12s. 6d.	11s. 6d. to 14s.	15s. to 17s.	9s. 6d. to 15s.	12s. 6d. to 14s.	6s. to 13s. 6d.	5s. to 13s.
Butchers' Meat, Beef ... per lb.	7d. to 9d.	7d. to 9d.	7d. to 8d.	7d. to 9d.	7d. to 10d.	7d. to 10d.	4½d. to 6d.	3½d. to 4½d.	3d. to 6d.	4d. to 7d.
" Mutton "	7d. to 10d.	7d. to 9d.	7d. to 8d.	7d.	6d. to 7d.	6d. to 9d.	4d. to 5½d.	3½d.	3d. to 5d.	3d. to 6d.
" Veal "	9d. to 1s. 4d.	10d. to 1s.	9d. to 1s.	10d.	9d. to 10d.	10d. to 11d.	9½d. to 10d.	7½d. to 8½d.	4d. to 9d.	7d. to 8d.
" Pork "	1s. to 1s. 8d.	1s. 3d. to 1s. 6d.	1s. 2d. to 1s. 3d.	1s.	10d. to 1s.	9d. to 10d.	10½d. to 11d.	8½d. to 9½d.	7d. to 9d.	8d. to 10d.
" Lamb per quarter	6s.	4s. to 6s.	4s. 6d. to 6s.	4s. 6d. to 5s. 6d.	3s. 6d. to 4s. 6d.	4s. to 5s.	4s. to 4s. 6d.	3s. 9d. to 4s.	3s. 9d. to 4s. 6d.	3s. 6d. to 4s. 6d.
DAIRY PRODUCE.										
Butter, Colonial, retail, ... per lb	3s. 9d. to 5s. 6d.	5s. to 5s. 6d.	3s. to 3s. 6d.	2s. 6d. to 3s.	2s. 6d. to 3s.	2s. 7d. to 2s. 10d.	1s. 6d. to 2s. 6d.	11d. to 1s. 6d.	1s. to 2s. 3d.	11d. to 2s. 6d.
" imported salt, wholesale "	1s. 7d. to 1s. 10d.	1s. 3d. to 2s.	1s. to 1s. 7d.	11d. to 1s. 2d.	1s. to 1s. 9d.	1s. to 1s. 9d.	9½d. to 1s. 1d.	7d. to 1s.	7d. to 1s. 6d.	5½d. to 1s. 3½d.
Cheese, Colonial, retail "	None	1s. 8d. to 1s. 9d.	1s. 9d. to 2s.	...	9d. to 1s.	10d. to 1s.	10d. to 1s.	10d.	1s. 6d. to 1s. 9d.	6d. to 8d.
" imported, wholesale "	11d. to 1s.	1s. 8d. to 2s. 2d.	1s. 4d. to 1s. 5d.	11d. to 1s.	10d. to 1s. 5d.	1s. 1d. to 1s. 3d.	11d. to 1s. 1d.	1s. to 1s. 2d.	10d. to 1s. 10d.	9d. to 1s. 2d.
Milk per quart	1s. 6d. to 2s. 6d.	1s. 4d. to 2s.	1s. to 1s. 4d.	1s.	1s.	10d. to 1s.	10d. to 1s.	6d. to 10d.	6d. to 8d.	6d. to 10d.
FARMYARD PRODUCE.										
Geese per couple	40s. to 60s.	32s. to 55s.	30s. to 35s.	20s. to 30s.	22s. to 28s.	20s. to 22s.	16s. to 21s.	13s. to 17s.	7s. to 12s.	7s. to 14s.
Ducks "	20s. to 24s.	20s. to 24s.	13s. to 18s.	8s. 6d. to 13s.	9s. to 11s. 6d.	9s. 6d. to 11s.	9s. to 10s.	5s. to 9s.	4s. to 6s.	5s. to 8s.
Fowls "	18s. to 20s.	12s. to 20s.	12s. to 12s. 6d.	7s. to 11s.	9s. to 10s.	7s. to 9s.	6s. 6d. to 8s. 6d.	5s. to 7s. 6d.	4s. to 6s.	5s. to 7s.
Rabbits "	6s. to 10s.	5s. to 8s. 6d.	7s. 6d. to 8s.	7s. to 8s.	5s. to 6s. 6d.	4s. 9d. to 6s.	2s. to 6s.	3s. to 6s.
Pigeons "	3s. 9d. to 5s.	4s. to 5s.	2s. 6d. to 3s. 6d.	2s. 6d. to 3s.	2s. to 2s. 6d.	2s.	1s. 6d. to 2s. 6d.	2s. to 2s. 6d.
Turkeys each	20s. to 40s.	18s. to 40s.	20s. to 45s.	15s. to 30s.	15s. to 23s.	12s. 6d. to 25s.	9s. to 16s.	8s. to 13s.	7s. to 20s.	8s. to 16s.
Sucking pigs "	15s. to 18s.	10s. to 15s.	8s. to 9s.	4s. 6d. to 12s.	10s. to 15s.
Bacon per lb.	1s. to 1s. 1d.	1s. to 1s. 5d.	1s. to 1s. 2d.	11d. to 1s.	10d. to 1s. 1d.	10d. to 1s. 3d.	9½d. to 11d.	9d. to 11d.	9d. to 1s. 3d.	11d. to 1s. 4d.
Ham "	1s. to 1s. 2d.	1s. 1d. to 1s. 6d.	1s. 1d. to 1s. 5d.	1s. to 1s. 2d.	11d. to 1s. 5d.	11d. to 1s. 3d.	1s.	11d. to 1s. 1d.	7½d. to 1s. 4d.	11d. to 1s. 5d.
Eggs per doz.	4s. to 8s.	3s. to 8s.	3s. to 4s. 6d.	2s. 9d. to 4s.	2s. to 3s. 9d.	2s. 6d. to 3s. 6d.	1s. 6d. to 2s. 6d.	1s. 3d. to 3s.	1s. 2d. to 2s. 9d.	1s. 3d. to 3s.

GARDEN PRODUCE.												
Potatoes, wholesale ... per ton	£23 to £31	£18 to £24	£6 10s. to £7 10s.	£10 10s. to £21	£11 to 12 10s.	£5 to £14	£5 to £13 10s.	£4 10s. to £6	£2 10s. to £8 10s.	£4 to £6		
" retail per lb.	5d. to 6d.	3½d. to 4d.	1d. to 3d.	2d. to 4d.	2d. to 3d.	1d. to 4d.	1d. to 3½d.	1d. to 2d.	½d. to 2d.	1d. to 2d.		
Onions, dried per cwt.	£5 10s. to £10	£1 to £2 10s.	15s. to 25s.	11s. to 17s.	19s. to 50s.	8s. to 25s.	12s. 6d. to 35s.	8s. to 20s.	12s. to 40s.	10s. to 25s.		
Carrots per doz. bunches	5s. to 9s.	4s. to 5s.	1s. 9d. to 5s.	2s. 3d. to 3s. 6d.	£1 10s. to £3	1s. 9d.	1s. 6d. to 2s.	9d. to 1s.	8d. to 1s. 6d.	8d. to 1s. 9d.		
Turnips "	4s. to 7s.	3s. 6d. to 5s.	1s. to 3s. 6d.	2s. to 4s.	2s. 6d. to 5s.	1s. 9d. to 5s. 6d.	2s.	10d. to 2s. 6d.	1s. to 2s. 6d.	9d. to 2s. 6d.		
Radishes "	5s. to 7s.	2s. to 4s.	1s. to 1s. 6d.	1s. to 1s. 6d.	10d. to 1s. 6d.	9d. to 1s. 3d.	7d. to 10d.	6d. to 9d.	6d. to 1s.	4d. to 6d.		
Cabbages per doz.	12s. to 40s.	5s. to 12s.	2s. to 6s.	6s. 6d. to 10s.	5s. to 20s.	6s. to 14s.	5s. 5d. to 6s.	2s. to 4s. 6d.	1s. to 8s.	4d. to 5d.		
Cauliflowers "	12s. to 40s.	8s. to 12s.	7s. to 7s. 6d.	8s. 6d. to 10s.	16s.	7s. to 20s.	5s. 6d. to 12s.	2s. 6d. to 5s.	1s. 6d. to 12s.	1s. 6d. to 8s.		
Lettuces "	4s. 6d. to 6s.	3s. to 3s. 6d.	1s. to 3s.	1s. 9d. to 2s. 9d.	1s. to 2s. 6d.	1s. 2d. to 1s. 3d.	8d. to 1s.	8d. to 1s.	6d. to 2s.	3d. to 1s. 6d.		
MISCELLANEOUS ARTICLES.												
Tea (duty paid) per chest	£4 5s. to £6 10s.	£4 to £7	£4 to £7	£4 to £9 10s.	£6 5s. to £10	£6 to £11	£7 5s. to £11 10s.	£6 to £11 10s.	£4 to £11	£4 10s. to £11 10s.		
Coffee (in bond) per lb.	7d. to 9d.	7½d. to 11d.	9d. to 11½d.	9d. to 1s.	10d. to 1s.	10½d. to 1s. 1d.	1s. to 1s. 2d.	1s. 1d. to 1s. 3d.	9½d. to 1s.	10d. to 1s. 1d.		
Sugar, coarse (duty paid) ... per ton	£24 to £30	£28 to £34	£32 to £36	£34 to £45	£33 to £40	£31 to £40	£28 to £36	£23 to £36	£32 to £45	£25 to £40		
" refined per cwt.	£31 to £55	£33 to £45	£35 to £50	£45 to £65	£55 to £65	£50 to £60	£50 to £55	£34 to £48	£45 to £50	£45 to £55		
Rice per lb.	4½d. to 5d.	3½d. to 4½d.	2d. to 4d.	2½d. to 4d.	3d. to 5d.	3d. to 4½d.	2½d. to 4d.	3d. to 4d.	3d. to 4d.	4d. to 5d.		
Tobacco (in bond) "	2s 2d. to 2s. 3d.	1s. 10d. to 2s.	1s. 6d. to 1s. 11d.	1s. 4d. to 1s. 6d.	1s. 3d. to 1s. 4d.	1s. 4d. to 2s. 2d.	2s. to 2s. 3d.	1s. 7d. to 3s.	2s. to 3s.	2s. to 6s. 6d.		
Soap, imported per ton	£25 to £32	£30 to £38	£32 10s. to £38	£16 to £28	£25 to £27 10s.	£31 to £36	£33 to £37	£3 10s. to £33	£20 to £28	£20 to £21		
" Colonial per cwt.	36s. to 43s.	43s. to 50s.	41s. to 46s.	41s. to 43.	36s. to 40s.	36s. to 42s.	36s. to 38s.	33s. to 36s.	28s. to 37s.	28s. to 32s.		
Candles, tallow per lb.	7d. to 10d.	7d. to 10d.	7d.	7d.	7d.	7d.	6d. to 7d.	6d. to 7d.	8d.	7d. to 8d.		
" sperm "	1s. 7d. to 1s. 10d.	1s. 8d. to 3s.	1s. 4d. to 1s. 10d.	1s. 5d. to 2s. 2d.	1s. 4d. to 2s. 9d.	1s. 1d. to 2s.	1s. 4d. to 1s. 6d.	1s. 3d. to 1s. 5d.	1s. 3d. to 2s. 6d.	8d. to 1s. 1d.		
Salt per ton	£5 to £8	£5 to £5 10s.	£3 18s. to £5 5s.	£2 to £3 10s.	£2 15s. to £4 10s.	£3 15s. to £9	£3 5s. to £3 12s.	£4 5s. to £5	£3 10s. to £5	£3 10s. to £5 5s.		
Coals "	£4 to £6	£2 5s. to £4	£2 5s. to £3	£1 18s. to £2 14s.	£1 18s. to £2 8s.	£1 18s. to £2 10s.	£2 to £2 5s.	£2 to £3 10s.	35s. to 40s.	29s. to 33s.		
Firewood "	37s. 6d. to 50s.	30s. to 37s. 6d.	25s. to 30s.	25s. to 30s.	20s. to 25s.	17s. 6d. to 20s.	15s. to 17s. 6d.	15s. to 17s. 6d.	15s. to 18s.	12s.		
WINES, SPIRITS, ETC.												
Ale (duty paid) per hhd.	£8 12s. to £11	£10 to £12 10s.	{ £9 10s. to } { £10 10s. }	£9 5s. to £10 5s.	£8 14s. to £9 10s.	£8 10s. to £9	£7 to £8 10s.	{ £7 15s. to } { £8 12s. }	£5 15s. to £10	{ £5 10s. to } { £8 10s. }		
" " per dozen	11s. 6d. to 14s. 3d.	10s. 6d. to 11s. 3d.	10s. 6d. to 12s. 6d.	11s. to 14s.	11s. to 12s.	10s. to 11s.	9s. to 10s. 6d.	9s. 3d. to 10s.	7s. 9d. to 10s. 6d.	8s. 6d. to 10s. 6d.		
Porter " per hhd.	£5 15s. to £6 15s.	£5 15s. to £8	£7 7s. to £8 10s.	£6 5s. to £6 10s.	£6 15s. to £8 15s.	£5 10s. to £7 15s.	£7 to £7 10s.	£7 5s. to £8	£5 10s. to £7 10s.	£6 to £7 10s.		
" " per dozen	12s. to 15s.	10s. 6d. to 12s.	11s. 6d. to 13s. 6d.	12s. to 13s. 6d.	9s. to 11s. 6d.	9s. 3d. to 10s. 6d.	9s. 6d. to 10s.	9s. 6d. to 10s.	9s. 9d. to 11s.	8s. 3d. to 11s.		
Brandy (in bond) per gallon	10s. 3d. to 12s. 6d.	10s. to 14s.	13s. 9d. to 15s.	13s. to 20s.	13s. 6d. to 16s.	8s. 6d. to 10s. 3d.	9s. to 10s.	10s. to 11s. 3d.	7s. 6d. to 12s	5s. to 12s. 6d.		
Rum "	4s. 9d. to 6s. 3d.	4s. 6d. to 5s.	5s. to 5s. 3d.	4s. 6d. to 6s. 3d.	4s. to 4s. 9d.	3s. 3d. to 4s.	3s. 3d. to 3s. 9d.	3s. 6d. to 4s.	3s. to 4s.	2s. 9d. to 4s.		
Whiskey " "	4s. to 7s.	6s. to 7s.	5s. 6d. to 8s.	4s. 6d. to 6s.	4s. to 4s. 9d.	3s. 9d. to 4s. 9d.	4s. to 4s. 3d.	4s. 3d. to 4s. 9d.	4s. 3d. to 5s.	3s. to 4s. 9d.		
Hollands " "	3s. to 4s.	3s. 9d. to 5s. 6d.	4s. 9d. to 5s. 6d.	4s. 3d. to 5s. 6d.	4s. 3d. to 4s. 6d.	3s. 9d. to 4s. 2d.	3s. 6d. to 3s. 9d.	3s. to 4s. 3d.	3s. to 4s.	3s. to 4s.		
Port Wine (duty paid) ... per pipe	£52 to £80	£48 to £75	£60 to £75	£60 to £80	£55 to £70	£53 to £80	£48 to £100	£40 to £95	£35 to £100	£30 to £80		
" " per dozen	20s. to 40s.	20s. to 38s.	25s. to 42s.	22s. to 42s.	26s. to 45s.	25s. to 42s.	22s. to 45s.	20s. to 42s.	20s. to 42s.	24s. to 50s.		
Sherry " per butt	£45 to £100	£50 to £125	£60 to £100	£55 to £95	£60 to £120	£55 to £85	£40 to £110	£40 to £110	£34 to £120	£34 to £110		
" " per dozen	20s. to 40s.	22s. to 40s.	22s. to 40s.	18s. to 40s.	16s. 6d. to 38s.	20s. to 45s.	21s. to 42s.	18s. to 40s.	14s. to 52s.	25s. to 50s.		
Claret " "	20s. to 30s.	17s. 6d. to 30s.	20s. to 28s.	21s. to 30s.	25s. to 35s.	25s. to 33s.	25s. to 38s.	20s. to 40s.	15s. to 55s.	8s. to 55s.		
Champagne " "	25s. to 50s.	25s. to 45s.	28s. to 45s.	25s. to 35s.	35s. to 55s.	30s. to 55s.	30s. to 45s.	18s. to 45s.	24s. to 50s.	20s. to 50s.		

WILLIAM HENRY ARCHER,
Registrar-General.

STATISTICS OF VICTORIA, 1863.—INTERCHANGE.

PRICE OF GOLD.

PRICE of Gold per ounce in the various Mining Districts, in the Month of December, 1863.

Mining Districts.	From.			To.		
	£	s.	d.	£	s.	d.
Ballarat District	3	13	9	4	1	0
Beechworth District	3	8	0	4	0	0
Sandhurst District	3	14	9	4	1	0
Maryborough District	3	15	0	3	19	6
Castlemaine District	3	13	0	3	19	0
Ararat District	3	14	0	3	18	6
Highest and Lowest Prices	3	8	0	4	1	0

R. BROUGH SMYTH,
Secretary for Mines.

IMPORTATION OF LIVE STOCK OVERLAND.

RETURN of the Registration of Live Stock Imported into the Colony of Victoria during the Year 1863.

From Whence.	Description of Live Stock.		
	Cattle.	Sheep.	Horses.
New South Wales	86,965	190,530	1,961
South Australia	766	35,267	...
Total	87,731	225,797	1,961

WILLIAM HENRY ARCHER,
Registrar-General.

IMPORTS AND EXPORTS THE PRODUCE OF BRITISH OR FOREIGN COUNTRIES.

RETURN of the Value of Imports to and Exports from the Colony during the Year ended 31st December, 1863, distinguishing the Produce or Manufacture of Victoria, the United Kingdom, other British Possessions, and Foreign States.

IMPORTS.				EXPORTS.				
Articles the Produce or Manufacture of—			Total.	Articles the Produce or Manufacture of—				Total.
The United Kingdom.	Other British Possessions.	Foreign States.		Victoria.	The United Kingdom.	Other British Possessions.	Foreign States.	
£	£	£	£	£	£	£	£	£
7,861,287	2,279,521	3,977,919	14,118,727	9,598,228	2,388,912	796,647	782,509	13,566,296

HENRY J. LEPLASTRIER,
For the Inspector-General of Customs.

JAS. G. FRANCIS,
Commissioner of Trade and Customs.

IMPORTS AND EXPORTS, THE PRODUCE OF BRITISH OR FOREIGN COUNTRIES.—
DECENNIAL RETURN.

Year.	IMPORTS.				EXPORTS.				
	Articles the Produce or Manufacture of—			Total.	Articles the Produce or Manufacture of—				Total.
	The United Kingdom.	British Possessions.	Foreign States.		The United Kingdom.	Victoria.	Other British Possessions.	Foreign States.	
£	£	£	£	£	£	£	£	£	
1854	9,985,185	3,789,855	3,884,011	17,659,051	1,261,761	10,039,514	27,002	446,927	11,775,204
1855	12,007,939	13,493,338
1856	14,962,269	15,489,760
1857	17,256,209	15,079,512
1858	8,148,547	3,645,327	3,314,375	15,108,249	1,063,023	12,237,086	286,795	402,305	13,989,209
1859	10,263,468	3,242,325	2,117,098	15,622,891	1,705,531	11,282,319	353,473	526,536	13,867,859
1860	9,024,567	2,987,513	3,081,650	15,093,730	944,089	11,061,076	579,014	378,525	12,962,704
1861	7,390,403	3,121,047	3,021,002	13,532,452	1,698,214	10,596,368	868,830	665,194	13,828,606
1862	7,603,167	2,896,963	2,987,657	13,487,787	1,630,743	9,800,655	918,651	689,373	13,039,422
1863	7,861,287	2,279,521	3,977,919	14,118,727	2,388,912	9,598,228	796,647	782,509	13,566,296

WILLIAM HENRY ARCHER, Registrar-General.

IMPORTS AND EXPORTS FROM AND TO DIFFERENT COUNTRIES.

RETURN of the Value of the Imports and Exports of the Colony of Victoria, from and to each Country, in the Year ending 31st December, 1863.

Countries.	Imports therefrom.	Exports thereto.	Countries.	Imports therefrom.	Exports thereto.
	£	£		£	£
UNITED KINGDOM	8,861,159	6,222,242	FOREIGN STATES—continued.		
BRITISH POSSESSIONS, VIZ.:			Coquimbo	600	...
New South Wales	1,087,011	854,198	Foo Chow, Foo	236,741	...
New Zealand	221,522	2,215,435	Gefte	13,156	...
Queensland	706	30,324	Gottenburg	31,575	...
South Australia	334,618	344,758	Guam	25,172
Tasmania	298,817	349,072	Hamburg	117,024	...
Western Australia	5	5,319	Holmsund	5,000	...
Akyab	42	Hasum	4,000	...
Bimlipatam	16,450	...	Ilo Ilo	47,895	...
Bombay	40	574,418	Lo	3,320	...
Calcutta	213,528	409,238	Macao	12,418	...
Cape Town	210	...	Malaga	8,732	...
Cape of Good Hope	5,310	12	Manila	111,470	102
Ceylon	208,917	2,044,909	Marseilles	1,350	320
Hong Kong	241,775	282,447	Oporto	33,365	...
Madras	14,222	46,183	Pondicherry	2,501
Mauritius	456,114	124,035	Rotterdam	234,247	...
Puget Sound	18,585	...	Soderham	25,841	...
Quebec	9,280	...	Sourabaya	10,051	...
Singapore	14,163	11,415	St. Malo	115	...
St. John's, N.B.	2,540	...	Suez	87,423	1,534
Vancouver's Island	3,500	...	Timor	2,551
FOREIGN STATES, VIZ.:			Valparaiso	3,881	...
Anjer Point	20	Whampoa	7,250	...
Amsterdam	650	...	UNITED STATES, VIZ.:		
Batavia	73,466	17,931	Baker's Island	779
Bordeaux	77,040	...	Boston	249,232	...
Bremen	15,098	...	New York	508,427	...
Callao	1,184	San Francisco	33,563	155
Canton	3,140	...			
Charente	154,185	...	Total	14,118,727	13,566,296

HENRY J. LEPLASTRIER,
For the Inspector-General of Customs.

JAS. G. FRANCIS,
Commissioner of Trade and Customs.

IMPORTS AND EXPORTS FROM AND TO DIFFERENT COUNTRIES.—DECENNIAL RETURN.

Year.	Imports from—						Exports to—					
	All Countries.	The United Kingdom.	The Australian Colonies and New Zealand.	Other British Possessions.	The United States.	Other Foreign States.	All Countries.	The United Kingdom.	The Australian Colonies and New Zealand.	Other British Possessions.	The United States.	Other Foreign States.
	£	£	£	£	£	£	£	£	£	£	£	£
1854	17,659,051	10,942,375	..	4,467,549	1,027,598	1,221,529	11,775,204	10,276,213	...	1,372,107	50,933	75,951
1855	12,007,939	5,617,149	..	4,621,554	738,704	1,030,532	13,493,338	11,359,145	...	2,087,349	28,865	17,979
1856	14,962,269	7,691,995	...	5,218,000	1,180,496	871,778	15,489,760	12,825,254	...	2,501,057	7,004	156,445
1857	17,256,209	10,122,201	...	5,601,841	784,643	747,524	15,079,512	11,483,781	...	2,862,932	20,082	712,717
1858	15,108,249	8,325,736	..	4,821,113	830,695	1,130,435	13,989,209	10,157,353	...	2,499,428	23,668	1,308,760
1859	15,622,891	9,176,528	2,806,641	1,400,769	789,180	1,449,773	13,867,859	10,542,849	1,423,855	1,334,831	16,176	550,148
1860	15,093,730	9,564,093	2,405,597	1,078,945	984,104	1,060,991	12,962,704	9,346,619	1,754,751	1,466,350	141	394,843
1861	13,532,452	7,640,454	2,575,247	1,274,904	791,784	1,250,063	13,828,606	8,295,656	2,416,134	2,925,952	53,686	137,178
1862	13,487,787	7,525,958	2,503,649	1,363,927	612,598	1,478,655	13,039,422	7,449,730	3,012,418	2,421,486	135	155,653
1863	14,118,727	8,861,159	1,942,679	1,204,634	791,222	1,319,033	13,566,296	6,222,242	3,799,106	3,492,699	934	51,315

NOTE.—Until 1859 the Imports from and Exports to the other Australian Colonies and New Zealand were not kept separate from those from and to "Other British Possessions."

WILLIAM HENRY ARCHER,
Registrar-General.

IMPORTS.

GENERAL IMPORTS, into the Colony of Victoria during the year ended 31st December, 1863.

Articles and Countries whence Imported.	Quantities.			Entered for Home Consumption.	Total Value.
	Imported				
	In British Vessels.	In Foreign Vessels:	Total.		
AGRICULTURAL IMPLEMENTS:					£
United Kingdom ...	825 pkgs.	...	825 pkgs.	...	11,947
New South Wales ...	5 "	...	5 "	...	85
South Australia ...	11 "	...	11 "	...	245
Tasmania ...	1 "	...	1 "	...	15
Boston	19 pkgs.	19 "	...	423
New York	35 "	35 "	...	697
	842 pkgs.	54 pkgs.	896 pkgs.	...	13,412
ALKALI (SODA):					
United Kingdom ...	Tons cwt. 931 0	...	Tons cwt. 931 0	...	14,458
Tasmania ...	0 3	...	0 3	...	3
	931 3	...	931 3	...	14,461
APPAREL AND SLOPS:					
United Kingdom ...	8,039 pkgs.	1 pkg.	8,090 pkgs.	...	324,809
New South Wales ...	349 "	...	349 "	...	10,973
New Zealand ...	16 "	...	16 "	...	346
South Australia ...	33 "	...	33 "	...	642
Tasmania ...	81 "	...	81 "	...	2,020
Boston	1 "	1 "	...	3
Bremen	1 "	1 "	...	10
Calcutta	2 "	...	22
Cape of Good Hope ...	1 "	...	1 "	...	30
Ceylon ...	16 "	...	16 "	...	282
Hamburgh	13 "	13 "	...	760
Hong Kong ...	117 "	130 "	247 "	...	4,464
Suez ...	10 "	...	10 "	...	99
	8,714 pkgs.	146 pkgs.	8,860 pkgs.	...	344,460
ARMS & AMMUNITION, viz.:-					
ACCOUTREMENTS:					
Ceylon ...	1 pkg.	...	1 pkg.	...	30
AMMUNITION:					
United Kingdom ...	10,747 pkgs.	11 pkgs.	10,758 pkgs.	...	12,364
New South Wales ...	1 "	...	1 "	...	2
	10,748 pkgs.	11 pkgs.	10,759 pkgs.	...	12,366
ARMS:					
Ceylon ...	1 pkg.	...	1 pkg.	...	6
CAPS:					
United Kingdom ...	6 pkgs.	...	6 pkgs.	...	136
FIREARMS:					
United Kingdom ...	65 pkgs.	2 pkgs.	67 pkgs.	...	3,119
New South Wales ...	7 "	...	7 "	...	208
New Zealand ...	4 "	...	4 "	...	35
Bordeaux	1 "	1 "	...	10
Hamburgh	2 "	2 "	...	12
Suez ...	3 "	...	3 "	...	80
	79 pkgs.	5 pkgs.	84 pkgs.	...	3,464
FIREWORKS:					
United Kingdom ...	5 pkgs.	...	5 pkgs.	...	78
New South Wales ...	20 "	...	20 "	...	30
Hong Kong ...	334 "	422 pkgs.	756 "	...	5,195
Macao	30 "	30 "	...	210
	359 pkgs.	452 pkgs.	811 pkgs.	...	5,513
FUSE:					
United Kingdom ...	256 pkgs.	...	256 pkgs.	...	2,702
New York	4 pkgs.	4 "	...	60
	256 pkgs.	4 pkgs.	260 pkgs.	...	2,762
POWDER:					
United Kingdom ...	507,571 lbs.	2,160 lbs.	529,171 lbs.	...	17,251
Tasmania ...	95 "	...	95 "	...	20
	507,666 lbs.	2,160 lbs.	529,266 lbs.	...	17,271

IMPORTS,

GENERAL IMPORTS into the Colony of Victoria during the Year ended 31st December, 1863—*continued.*

Articles and Countries whence Imported.	Quantities.			Entered for Home Consumption.	Total Value.
	Imported				
	In British Vessels.	In Foreign Vessels.	Total.		
ARMS AND AMMUNITION—<i>continued.</i>					
SHOT:					
United Kingdom ...	Tons cwt. 125 9	Tons cwt. 125 9	4,061
New South Wales ...	5 0	5 0	150
New Zealand ...	0 3	0 3	20
	130 12	130 12	4,231
ARROWROOT:					
United Kingdom ...	31,721 lbs.	31,721 lbs.	1,349
New South Wales ...	4,004 "	4,004 "	88
New Zealand ...	448 "	448 "	6
Batavia ...	6,667 "	6,667 "	153
Ceylon ...	1,120 "	1,120 "	40
Hong Kong	2,130 lbs. ...	2,130 "	42
	43,960 lbs. ...	2,130 lbs. ...	46,090 "	1,678
ARSENIC:					
United Kingdom ...	Tons cwt. 9 18	Tons cwt. 9 18	125
ASPHALTE:					
United Kingdom ...	Tons cwt. 15 15	Tons cwt. 15 15	126
BAGS AND SACKS:					
United Kingdom ...	3,198 pkgs. ...	37 pkgs. ...	3,235 pkgs.	63,233
New South Wales ...	209 "	209 "	3,146
New Zealand ...	97 "	97 "	308
South Australia ...	320 "	320 "	1,044
Tasmania ...	21 "	21 "	266
Bremen	37 " ...	37 "	2
Calcutta ...	271 " ...	235 " ...	506 "	5,925
Hong Kong	20 " ...	20 "	49
Ilo Ilo	160 " ...	160 "	595
Manila ...	105 " ...	130 " ...	235 "	885
Mauritius ...	28 "	28 "	30
Rotterdam	66 " ...	66 "	55
Singapore	2 " ...	2 "	10
	4,249 pkgs. ...	687 pkgs. ...	4,936 "	75,548
BARK:					
United Kingdom ...	Tons cwt. 18 12	Tons cwt. 18 12	495
New South Wales ...	55 4	55 4	394
New Zealand ...	22 5	22 5	138
	96 1	96 1	1,027
BEER (BOTTLED):*					
United Kingdom ...	833,893 gals. ...	45,977 gals. ...	879,870 gals.	221,185
New Zealand ...	850 "	850 "	100
South Australia ...	1,181 "	1,181 "	623
Tasmania ...	94 "	94 "	35
Calcutta	10 " ...	10 "	2
Rotterdam	30 " ...	30 "	
	836,018 gals. ...	46,017 gals. ...	882,035 gals.	
BEER (Warehoused):					
United Kingdom ...	5,294 cks., 378 brls., 20,468 cases, 2,608 gals.	300 casks, 675 cases	5,594 cks., 21,143 cases, 2,608 gals.	42,168
South Australia ...	20 casks	20 casks	40
United Kingdom	121,296 gals. ...	
New Zealand	112 " ...	
South Australia	159 " ...	
				121,567 gals.	
	5,314 cks., 378 brls., 20,468 cases, 2,608 gals.	300 casks, 675 cases	5,614 cks., 378 brls., 21,143 cases, 2,608 gals.	264,153

* DUTY.—Rate, 6d. per gallon, imposed 8th December, 1854, by 18 Vict. No. 9. Amount received, £25,060 11s. 8d.

IMPORTS.

GENERAL IMPORTS into the Colony of Victoria during the Year ended 31st December, 1863—continued.

Articles and Countries whence Imported.	Quantities.			Entered for Home Consumption.	Total Value.
	Imported				
	In British Vessels.	In Foreign Vessels.	Total.		
BEER—continued.					
DRAUGHT:*					£
United Kingdom ...	656,492 gals. ...	12,134 gals. ...	668,626 gals.	94,701
New South Wales ...	9,442 "	9,442 "	2,218
New Zealand ...	4,000 "	4,000 "	700
South Australia ...	8,429 "	8,429 "	2,338
Tasmania ...	7,493 "	7,493 "	1,235
Hamburg	450 " ...	450 "	57
	685,856 gals. ...	12,584 gals. ...	698,440 gals. ...		
BEER (Warehoused):					
United Kingdom ...	13,656 hhds., 477 ½-hhds., 607 brls., 41 kldkns., 233 ¾-brls., 450 cks., 3,400 gals.	519 hhds. ...	14,175 hhds., 477 ½-hhds., 607 brls., 41 kldkns., 233 ¾-brls., 450 casks, 3,400 gals.	...	106,804
Hamburg	3 " ...	3 hhds.	721
United Kingdom	446,709 gals.	
Hamburg	150 "	
				446,859 gals.	
	13,656 hhds., 477 ½-hhds., 607 brls., 41 kldkns., 233 ¾-brls., 450 cks., 3,400 gals.	522 hhds. ...	14,178 hhds., 477 ½-hhds., 607 brls., 41 kldkns., 233 ¾-brls., 450 cks., 3,400 gals.	...	208,074
BISCUIT:					
	Tons. cwt.	Tons. cwt.	Tons. cwt.		
United Kingdom ...	14 19	...	14 19	...	327
New Zealand ...	0 16	...	0 16	...	15
South Australia ...	0 2	...	0 2	...	16
Ceylon ...	1 10	...	1 10	...	60
Hamburg	0 1	0 1	...	2
Hong Kong ...	5 1	7 16	12 17	...	530
Mauritius ...	0 4	...	0 4	...	1
	22 12	7 17	30 9	...	951
BOATS:					
United Kingdom ...	12 No.	12 No.	440
New South Wales ...	8 "	8 "	236
Tasmania ...	1 "	1 "	10
	21 No.	21 No.	686
BONES:					
Hong Kong	1 cwt. ...	1 cwt.	3
BOOKS:					
United States ...	1,962 pkgs.	1,962 pkgs.	84,394
New South Wales ...	46 "	46 "	961
New Zealand ...	1 "	1 "	15
South Australia ...	4 "	4 "	406
Tasmania ...	6 "	6 "	70
Boston	21 pkgs. ...	21 "	316
Ceylon ...	809 "	809 "	18,939
Charente	2 " ...	2 "	10
Foo-chow-foo	2 " ...	2 "	50
Hamburgh...	19 " ...	19 "	360
Hong Kong	6 " ...	6 "	84
Marseilles ...	1 "	1 "	10
New York	98 " ...	98 "	1,779
Suez ...	129 "	129 "	1,025
	2,958 pkgs. ...	148 pkgs. ...	3,106 pkgs.	108,419

* DUTY.—Rate, 6d. per gallon; imposed 8th December, 1854, by 18 Vict. No. 9. Amount received, £28,197 15s. 3d.

IMPORTS.

GENERAL IMPORTS into the Colony of Victoria during the Year ended 31st December, 1863—*continued.*

Articles and Countries whence Imported.	Quantities.				Total Value. £
	Imported			Entered for Home Consumption.	
	In British Vessels.	In Foreign Vessels.	Total.		
BOOTS AND SHOES:					
United Kingdom ...	27,978 pkgs.	27,978 pkgs.	560,964
New South Wales ...	359 "	359 "	5,056
New Zealand ...	24 "	24 "	447
South Australia ...	65 "	65 "	1,452
Tasmania ...	33 "	33 "	794
Bordeaux	2 pkgs. ...	2 "	60
Boston	3,186 " ...	3,186 "	35,752
Ceylon ...	4 "	4 "	143
Hamburg	26 " ...	26 "	723
Hong Kong ...	120 " ...	382 " ...	502 "	4,109
New York	926 " ...	929 "	9,161
Rotterdam...	1 " ...	1 "	50
Suez ...	4 "	4 "	65
	28,587 pkgs. ...	4,523 pkgs. ...	33,110 pkgs.	618,776
BRAN:					
New South Wales ...	13,886 bush.	13,886 bush.	857
South Australia ...	371,492 "	371,492 "	25,749
Tasmania ...	17,549 "	17,549 "	1,358
	402,927 bush.	402,927 bush.	27,964
BRASSWARE:					
United Kingdom ...	77 pkgs. ...	1 pkg. ...	78 pkgs.	3,802
New South Wales ...	2 "	2 "	30
Hong Kong	1 " ...	1 "	18
	79 pkgs. ...	2 pkgs. ...	81 pkgs.	3,850
BRICKS:					
Tasmania ...	250 No.	250 No.	3
Rotterdam...	18,000 No. ...	18,000 "	110
Singapore ...	5,510 "	5,510 "	20
	5,760 No. ...	18,000 No. ...	23,760 No.	133
BATH:					
United Kingdom ...	1,543 pkgs.	1,543 pkgs.	612
Tasmania ...	24 No.	24 No.	2
	1,543 pkgs. and 24 No.	1,543 pkgs. and 24 No.	614
FIRE:					
United States ...	29,300 No.	29,300 No.	170
Hamburg	122,240 No. ...	122,240 "	601
Rotterdam...	25,000 " ...	25,000 "	132
	29,300 No. ...	147,240 No. ...	176,540 No.	903
BRUSHWARE:					
United Kingdom ...	814 pkgs.	814 pkgs.	21,151
New South Wales ...	13 "	13 "	473
New Zealand ...	5 "	5 "	75
Boston	166 pkgs. ...	166 "	4,187
Ceylon ...	1 "	1 "	42
Charente	20 " ...	20 "	12
Hamburg	11 " ...	11 "	377
Hong Kong ...	40 " ...	30 " ...	70 "	263
New York	1,325 " ...	1,325 "	3,984
Rotterdam...	13 " ...	13 "	300
Suez ...	4 "	4 "	143
	877 pkgs. ...	1,565 pkgs. ...	2,442 pkgs.	31,007
BUILDING MATERIALS:					
United Kingdom	2,992
New South Wales	25
Tasmania	870
Boston	15,625
Hong Kong	183
New York	5,080
					24,775

IMPORTS.

GENERAL IMPORTS into the Colony of Victoria during the Year ended 31st December, 1863—continued.

Articles and Countries whence Imported.	Quantities.							Total Value. £	
	Imported						Entered for Home Consumption.		
	In British Vessels.		In Foreign Vessels.		Total.				
	Tons	cwt.	Tons	cwt.	Tons	cwt.			
BUTTER:									
United Kingdom ...	1,130	6	1,130	6	...	139,519	
New South Wales ...	72	15	72	15	...	9,456	
New Zealand ...	12	10	12	10	...	1,799	
South Australia ...	39	11	39	11	...	5,471	
Tasmania ...	55	2	55	2	...	8,538	
Bordeaux	0	14	0	14	...	100	
Hamburg	9	5	9	5	...	1,180	
New York	0	2	0	2	...	7	
Rotterdam	6	12	6	12	...	700	
	1,310	4	16	13	1,326	17	...	166,770	
CABBAGE-TREE:									
New South Wales ...	22	pkgs.	22	pkgs.	...	105	
CANDLES:									
United Kingdom ...	1,552	15	2	11	1,552	18	2	11	161,721
Tasmania ...	0	7	2	16	0	7	2	16	37
Bordeaux	0	18	0	18	0	0	90
Hamburg	166	5	166	5	0	0	17,092
Hong Kong ...	0	1	0	0	0	12	0	0	66
Rotterdam	587	8	587	8	0	0	60,405
	1,553	4	0	27	2,308	9	0	27	239,411
CANVAS:									
United Kingdom ...	358	pkgs.	358	pkgs.	...	15,496	
South Australia ...	1	"	1	"	...	30	
Hamburg	2	pkgs.	2	"	...	42	
	359	pkgs.	2	pkgs.	361	pkgs.	...	15,568	
CARPETING:									
United Kingdom ...	167	pkgs.	167	pkgs.	...	8,014	
New South Wales ...	5	"	5	"	...	214	
	172	pkgs.	172	pkgs.	...	8,228	
CARRIAGES, CARTS, ETC.:									
United Kingdom ...	360	pkgs.	1	pkgs.	361	pkgs.	...	5,341	
New South Wales ...	5	"	5	"	...	205	
South Australia ...	3	"	3	"	...	120	
Tasmania ...	9	"	9	"	...	275	
Boston	984	"	984	"	...	17,993	
Hamburg	23	"	23	"	...	80	
New York	1,692	"	1,692	"	...	25,634	
	377	pkgs.	2,700	pkgs.	3,077	"	...	49,648	
CARRIAGE, CART, MATERIAL:									
United Kingdom	13,259	
New South Wales	860	
South Australia	114	
Tasmania	87	
Boston	2,620	
Hamburg	95	
New York	3,388	
	20,423	
CASES, EMPTY:									
United Kingdom ...	103	No.	103	No.	...	127	
New South Wales ...	26	"	26	"	...	30	
New Zealand ...	347	"	347	"	...	315	
South Australia ...	51	"	51	"	...	25	
Tasmania ...	470	"	470	"	...	215	
Batavia	1	No.	1	"	...	1	
	997	No.	1	No.	998	No.	...	713	

IMPORTS.

GENERAL IMPORTS into the Colony of Victoria during the Year ended 31st December, 1865—continued.

Articles and Countries whence Imported.	Quantities.			Entered for Home Consumption.	Total Value.
	Imported				
	In British Vessels.	In Foreign Vessels.	Total.		
CEMENT:	Tons cwt.	Tons cwt.	Tons cwt.		£
United Kingdom ...	1,563 9	63 0	1,629 9	...	10,954
New South Wales ...	55 5	...	55 5	...	338
Bordeaux	40 0	40 0	...	300
Boston	32 10	32 10	...	285
Hamburg	90 0	90 0	...	480
New York	65 0	65 0	...	500
	1,618 14	290 10	1,909 4	...	12,857
CHAFF:	Tons cwt.		Tons cwt.		
New South Wales ...	11 11	...	11 11	...	116
CHEESE:	Tons cwt. qrs.	Tons cwt.	Tons cwt. qrs.		
United Kingdom ...	605 12 2	...	605 12 2	...	72,096
New South Wales ...	6 10 0	...	6 10 0	...	765
South Australia ...	4 19 0	...	4 19 0	...	515
Tasmania ...	1 17 0	...	1 17 0	...	270
Bordeaux	0 11	0 11 0	...	70
Hamburg	0 12	0 12 0	...	50
Rotterdam	28 0	28 0 0	...	2,700
	618 18 2	29 3	648 1 2	...	76,466
CHICORY:*					
United Kingdom ...	163,564 lbs.	...	163,594 lbs.	...	2,787
CHICORY (Warehoused):					
United Kingdom ...	1,739 cases	...	1,739 cases	...	7,161
United Kingdom	200,480	
Hamburg	2,852	
				203,332	
	1,739 cases	...	1,739 cases	...	9,948
CHINAWARE:					
United Kingdom ...	351 pkgs.	7 pkgs.	358 pkgs.	...	5,566
New South Wales ...	1 "	...	1 "	...	10
Hamburg	7 "	7 "	...	215
Hong Kong ...	40 "	4 "	44 "	...	445
	392 pkgs.	18 pkgs.	410 pkgs.	...	6,236
CIDER AND PERRY: †					
United Kingdom ...	3,119 gals.	530 gals.	3,649 gals.	...	1,254
Tasmania ...	28 "	...	28 "	...	6
	3,147 gals.	530 gals.	3,677 gals.	...	
CIDER AND PERRY (Warehoused):					
United Kingdom ...	221 cases, 2 hhds.	...	221 cases, 2 hhds.	...	586
United Kingdom	510 gals.	
	221 cases, 2 hhds.	...	221 cases, 2 hhds.	...	1,846
COAL:	Tons cwt.	Tons cwt.	Tons cwt.		
United Kingdom ...	810 9	32 0	842 9	...	2,442
New South Wales ...	110,190 0	...	110,190 0	...	169,229
South Australia ...	12 0	...	12 0	...	24
Tasmania ...	319 6	...	319 6	...	421
Rotterdam	70 0	70 0	...	140
	111,331 15	102 0	111,433 15	...	172,256
COCOA AND CHOCOLATE.					
United Kingdom ...	127,761 lbs.	...	127,761 lbs.	...	6,836
Bordeaux ...	1,690 "	4,368 lbs.	6,058 "	...	812
Hamburg	162 "	162 "	...	7
New York	56 "	56 "	...	3
Singapore ...	56 "	...	56 "	...	13
	129,507 lbs.	4,586 lbs.	134,093 lbs.	...	7,671

* DUTY.—Rate, 2d. per lb.; imposed 8th December, 1854, by 18 Vict. No. 9. Amount received, £3,057 9s. 4d.
† DUTY.—Rate, 6d. per gal.; imposed 8th December, 1854, by 18 Vict. No. 9. Amount received, £104 13s. 10d.

IMPORTS.

GENERAL IMPORTS into the Colony of Victoria during the Year ended 31st December, 1863—*continued.*

Articles and Countries whence Imported.	Quantities.				Total Value
	Imported			Entered for Home Consumption.	
	In British Vessels.	In Foreign Vessels.	Total.		
COFFEE:*					£
United Kingdom ...	1,699 lbs.	...	1,699 lbs.	...	98
New South Wales ...	15,579 "	...	15,579 "	...	660
New Zealand ...	26 "	...	26 "	...	2
South Australia ...	5,769 "	...	5,769 "	...	300
Tasmania ...	2,875 "	...	2,875 "	...	118
Batavia ...	8,050 "	1,120 lbs.	9,170 "	...	316
Cape of Good Hope ...	30 "	...	30 "	...	1
Ceylon ...	32,935 "	...	32,935 "	...	1,628
Hamburgh	56 "	56 "	...	3
Sourabaya ...	8,084 "	...	8,084 "	...	281
	75,047 lbs.	1,176 lbs.	76,223 lbs.	...	
COFFEE (Warehoused):					
United Kingdom ...	6 bags, 3 tcs.	209
Tasmania ...	191 bags, 23 tcs.	1,493
Batavia ...	421 bags	2,800
Bimlipatam ...	396 bags, 116 cases	3,500
Calcutta ...	170 bags	830
Ceylon ...	1,679 bags, 1,066 casks, 764 brls., 86 tcs.	48,165
United Kingdom	10,401 lbs.	
New South Wales	9,828 "	
New Zealand	4,813 "	
Tasmania	428 "	
Batavia	8,120 "	
Bimlipatam	77,522 "	
Ceylon	698,216 "	
Manila	60,347 "	
Mauritius	36,949 "	
Samarang	39,565 "	
Singapore	33 "	
				946,222 lbs.	
	112 tcs., 1066 casks, 764 brls., 116 cases, 2863 bags	...	112 tcs., 1066 casks, 764 brls., 116 cases, 2863 bags	...	60,404
COKE AND FUEL:	Tons cwt.		Tons cwt.		
United Kingdom ...	278 14	...	278 14	...	1,384
New South Wales ...	291 10	...	291 10	...	2,044
New Zealand ...	22 0	...	22 0	...	5
South Australia ...	50 0	...	50 0	...	250
	642 4	...	642 4	...	3,683
CONFECTIONERY:					
United Kingdom ...	2,627 pkgs.	30 pkgs.	2,657 pkgs.	...	18,115
New Zealand ...	13 "	...	13 "	...	140
South Australia ...	28 "	...	28 "	...	238
Tasmania ...	2 "	...	2 "	...	15
Calcutta ...	1 "	...	1 "	...	10
Ceylon ...	2 "	...	2 "	...	20
Hamburg	3 "	3 "	...	30
Hong Kong ...	30 "	...	30 "	...	60
Mauritius	1 "	1 "	...	10
	2,703 pkgs.	34 pkgs.	2,737 pkgs.	...	18,638
COPPER:	Tons cwt.		Tons cwt.		
United Kingdom ...	26 5	...	26 5	...	3,568
New Zealand ...	0 4	...	0 4	...	20
South Australia ...	6 8	...	6 8	...	640
Tasmania ...	0 7	...	0 7	...	70
	33 4	...	33 4	...	4,298
COPPERWARE:					
United Kingdom ...	46 pkgs.	...	46 pkgs.	...	918
South Australia ...	1 "	...	1 "	...	5
New York	4 pkgs.	4 "	...	47
	47 pkgs.	4 pkgs.	51 pkgs.	...	974

* DUTY.—Rate, 2d. per lb., imposed 8th December, 1854, by 18 Vict. No. 9. Amount received, £3,520 7s. 6d.

IMPORTS.

GENERAL IMPORTS into the Colony of Victoria during the Year ended 31st December, 1863—continued.

Articles and Countries whence Imported.	Quantities.			Entered for Home Consumption.	Total Value. £
	Imported				
	In British Vessels.	In Foreign Vessels.	Total.		
CORDAGE:	Tons cwt.	Tons cwt.	Tons cwt.		
United Kingdom ...	579 0	...	579 0	...	30,384
New South Wales ...	0 9	...	0 9	...	24
South Australia ...	3 19	...	3 19	...	148
Tasmania ...	1 10	...	1 10	...	95
Calcutta ...	100 1	...	100 1	...	4,851
Ceylon ...	10 13	...	10 13	...	472
Charente	0 1	0 1	...	25
Hamburg	4 0	4 0	...	240
Manila ...	325 2	179 9	504 11	...	24,375
Mauritius	3 18	3 18	...	175
Singapore	8 0	8 0	...	350
	1,020 14	195 8	1,216 2	...	61,139
CORKS:					
United Kingdom ...	1,048 pkgs.	33 pkgs.	1,081 pkgs.	...	11,866
New Zealand ...	2 "	...	2 "	...	5
South Australia ...	1 "	...	1 "	...	9
Bordeaux ...	3 "	158 "	161 "	...	780
Charente	1 "	8 "	...	4
	1,054 pkgs.	192 pkgs.	1,246 pkgs.	...	12,664
COTTONS:					
United Kingdom ...	1,097 pkgs.	...	1,097 pkgs.	...	69,745
New South Wales ...	9 "	...	9 "	...	90
New Zealand ...	4 "	...	4 "	...	45
South Australia ...	30 "	...	30 "	...	1,575
Tasmania ...	19 "	...	19 "	...	1,124
Ceylon ...	2 "	...	2 "	...	41
Hong Kong ...	19 "	...	19 "	...	290
New York	1 pkg.	1 "	...	30
	1,180 pkgs.	1 pkg.	1,181 pkgs.	...	72,940
COTTON WASTE:					
United Kingdom ...	207 pkgs.	...	207 pkgs.	...	4,729
South Australia ...	6 "	...	6 "	...	72
	213 pkgs.	...	213 pkgs.	...	4,801
COTTON WICK:					
United Kingdom ...	50 pkgs.	...	50 pkgs.	...	1,858
New South Wales ...	2 "	...	2 "	...	37
New Zealand ...	4 "	...	4 "	...	45
South Australia ...	1 "	...	1 "	...	35
Tasmania ...	5 "	...	5 "	...	130
Ceylon ...	1 "	...	1 "	...	50
Hong Kong ...	13 "	22 pkgs.	35 "	...	189
	76 pkgs.	22 pkgs.	98 pkgs.	...	2,344
CURIOSITIES:					
New South Wales ...	8 pkgs.	...	8 pkgs.	...	10
New Zealand ...	1 "	...	1 "	...	10
Foo Chow Foo	3 pkgs.	3 "	...	50
New York	1 "	1 "	...	10
	9 pkgs.	4 pkgs.	13 pkgs.	...	80
OUTLERY:					
United Kingdom ...	416 pkgs.	2 pkgs.	418 pkgs.	...	22,882
New South Wales ...	2 "	...	2 "	...	66
South Australia ...	2 "	...	2 "	...	40
Boston ...	1 "	...	1 "	...	50
Ceylon ...	1 "	...	1 "	...	175
Hamburg	1 "	1 "	...	70
Hong Kong ...	30 "	3 "	33 "	...	76
Rotterdam	2 "	2 "	...	140
Suez ...	6 "	...	6 "	...	1,000
	458 pkgs.	8 pkgs.	466 pkgs.	...	43,992

IMPORTS.

GENERAL IMPORTS into the Colony of Victoria during the Year ended 31st December, 1863—continued.

Articles and Countries whence Imported.	Quantities.			Entered for Home Consumption.	Total Value.
	Imported				
	In British Vessels.	In Foreign Vessels.	Total.		
DRAPERY:					
United Kingdom ...	45,203 pkgs.	119 pkgs.	45,322 pkgs.		2,592,762
New South Wales ...	576 "		576 "		29,891
New Zealand ...	40 "		40 "		1,610
South Australia ...	209 "		209 "		8,986
Tasmania ...	78 "		78 "		2,489
Bordeaux ...		6 "	6 "		325
Boston ...		2 "	2 "		150
Calcutta ...	6 "		6 "		700
Cape of Good Hope ...	1 "		1 "		44
Ceylon ...	794 "		794 "		48,312
Charente ...		19 "	19 "		1,662
Foo Chow Foo ...		1 "	1 "		35
Hamburg ...		136 "	136 "		6,769
Hong Kong ...	1 "	50 "	51 "		387
Mauritius ...	1 "		1 "		10
New York ...		8 "	8 "		580
Rotterdam ...		7 "	7 "		420
Suez ...	152 "		152 "		16,697
	47,061 pkgs.	348 pkgs.	47,409 pkgs.		2,711,829
DRUGS:					
United Kingdom ...	12,130 pkgs.	243 pkgs.	12,373 pkgs.		99,814
New South Wales ...	236 "		236 "		2,164
New Zealand ...	2 "		2 "		30
South Australia ...	4 "		4 "		70
Tasmania ...	11 "		11 "		145
Bordeaux ...		6 "	6 "		100
Boston ...		391 "	391 "		3,156
Calcutta ...	1,388 "	350 "	1,738 "		8,760
Ceylon ...	3 "		3 "		70
Hamburg ...		20 "	20 "		226
Hong Kong ...	248 "	185 "	433 "		6,403
New York ...		2,464 "	2,464 "		9,009
San Francisco ...		20 "	20 "		70
Suez ...	2 "		2 "		120
Valparaiso ...	2 "		2 "		15
	14,026 pkgs.	3,679 pkgs.	17,705 pkgs.		130,152
DRUGGISTS' WARE:					
United Kingdom ...	1,130 pkgs.	16 pkgs.	1,146 pkgs.		13,091
Boston ...		2 "	2 "		100
Calcutta ...	5 "		5 "		150
Mauritius ...	1 "		1 "		5
Rotterdam ...		6 "	6 "		178
Suez ...	1 "		1 "		25
	1,137 pkgs.	24 pkgs.	1,161 pkgs.		13,549
EARTHENWARE:					
United Kingdom ...	6,265 pkgs.	62 pkgs.	6,327 pkgs.		68,923
New South Wales ...	2 "		2 "		20
New Zealand ...	2 "		2 "		50
South Australia ...	6 "		6 "		108
Tasmania ...	3 "		3 "		8
Boston ...		7 "	7 "		70
Hamburg ...		12 "	12 "		134
Hong Kong ...	45 "	48 "	93 "		817
	6,323 pkgs.	129 pkgs.	6,452 pkgs.		70,130
EGGS:					
United Kingdom ...	1 pkgs.		1 pkgs.		1
New South Wales ...	34 "		34 "		393
South Australia ...	907 "		907 "		6,642
Tasmania ...	93 "		93 "		209
Hong Kong ...	82 "	191 pkgs.	273 "		478
	1,117 pkgs.	191 pkgs.	1,308 pkgs.		7,663
ENGINE PACKING:					
United Kingdom ...	5 pkgs.		5 pkgs.		190
South Australia ...	6 "		6 "		210
	11 pkgs.		11 pkgs.		400

IMPORTS.

GENERAL IMPORTS into the Colony of Victoria during the Year ended 31st December, 1863—*continued.*

Articles and Countries whence Imported.	Quantities.				Total Value. £
	Imported			Entered for Home Consumption.	
	In British Vessels.	In Foreign Vessels.	Total.		
FANCY GOODS:					
United Kingdom ...	745 pkgs. ...	1 pkgs. ...	746 pkgs.	29,207
New South Wales ...	28 "	28 "	1,348
New Zealand ...	2 "	2 "	80
South Australia ...	4 "	4 "	280
Tasmania ...	4 "	4 "	71
Bombay ...	1 "	1 "	40
Calcutta ...	1 "	1 "	20
Ceylon ...	10 "	10 "	519
Hamburg	34 " ...	34 "	875
Hong Cong ...	11 " ...	108 " ...	119 "	742
Quebec	1 " ...	1 "	20
Rotterdam	11 " ...	11 "	455
Suez ...	4 "	4 "	155
	810 pkgs. ...	155 pkgs. ...	965 pkgs.	33,812
FELT:					
United Kingdom ...	55 pkgs.	55 pkgs.	550
South Australia ...	2 "	2 "	25
	57 pkgs.	57 pkgs.	575
FIBRE, COCOA-NUT:					
Calcutta ...	Tons cwt. 1 15 ...	Tons cwt. ...	Tons cwt. 1 15	78
Ceylon ...	6 18	6 18	376
Mauritius ...	3 0	3 0	150
Singapore ...	10 0 ...	2 18 ...	12 11	630
	21 13 ...	2 18 ...	24 11	1,234
FISH:					
United Kingdom ...	10,692 pkgs. ...	8 pkgs. ...	10,700 pkgs.	13,358
New South Wales ...	140 "	140 "	185
New Zealand ...	2 "	2 "	10
Tasmania ...	223 "	223 "	73
Boston	111 " ...	111 "	90
Hong Kong ...	166 "	166 "	180
New York	659 " ...	659 "	560
	11,223 pkgs. ...	778 pkgs. ...	12,001 pkgs.	14,456
FRESH:					
New South Wales ...	11,740 pkgs.	11,740 pkgs.	12,935
New Zealand ...	6 "	6 "	19
South Australia ...	10 "	10 "	6
Tasmania ...	209 "	209 "	142
	11,965 pkgs.	11,965 pkgs.	12,502
PRESERVED:					
United Kingdom ...	9,105 pkgs. ...	213 pkgs. ...	9,318 pkgs.	35,565
New South Wales ...	167 "	167 "	373
New Zealand ...	3 "	3 "	10
Bordeaux	2,049 " ...	2,049 "	6,056
Boston	4,759 " ...	4,759 "	4,706
Calcutta ...	50 "	50 "	40
Charente	1,096 " ...	1,096 "	4,117
Hamburg	120 " ...	120 "	350
Hong Kong ...	67 " ...	371 " ...	438 "	632
New York	7,925 " ...	7,925 "	10,609
Rotterdam	5 " ...	5 "	16
San Francisco	216 " ...	216 "	1,070
St. John's, N.B.	10 " ...	10 "	40
	9,392 pkgs. ...	16,764 pkgs. ...	26,156 pkgs.	63,584
SALTED:					
United Kingdom ...	Tons cwt. 302 16 ...	Tons cwt. ...	Tons cwt. 302 16	13,085
New South Wales ...	112 11	112 11	4,106
New Zealand ...	9 16	9 16	414
Tasmania ...	1 1	1 1	65
Boston	9 8 ...	9 8	600
Ceylon ...	0 1	0 1	2
Hong Kong ...	0 2 ...	2 6 ...	2 8	63
Mauritius	1 0 ...	1 0	300
New York	10 1 ...	10 1	575
Rotterdam	0 4 ...	0 4	27
	426 7 ...	22 19 ...	449 6	19,237

IMPORTS.

GENERAL IMPORTS into the Colony of Victoria during the Year ended 31st December, 1863—continued.

Articles and Countries whence Imported.	Quantities.			Entered for Home Consumption.	Total Value.
	Imported				
	In British Vessels.	In Foreign Vessels.	Total.		
FLAX:	Tons cwt.		Tons cwt.		£
United Kingdom ...	3 4	...	3 4	...	536
New Zealand ...	7 0	...	7 0	...	200
Manila ...	19 2	...	19 2	...	572
	29 6	...	29 6	...	1,308
FLOUR:	Tons cwt.	Tons cwt.	Tons cwt.		
United Kingdom ...	18 1	...	18 1	...	324
New South Wales ...	91 0	...	91 0	...	1,517
New Zealand ...	1 19	...	1 19	...	33
South Australia ...	7,859 17	...	7,859 17	...	115,283
Tasmania ...	933 11	...	933 11	...	11,143
Hong Kong ...	21 15	12 0	33 15	...	810
New York	0 2	0 2	...	2
San Francisco ...	426 10	100 0	526 10	...	7,019
	9,352 13	112 2	9,464 15	...	136,131
FRUIT, BOTTLED:					
United Kingdom ...	1,525 pkgs.	50 pkgs.	1,575 pkgs.	...	2,118
South Australia ...	14 "	...	14 "	...	40
Tasmania ...	24 "	...	24 "	...	20
Ceylon ...	1 "	...	1 "	...	25
Charente	22 "	22 "	...	40
Hamburg	4 "	4 "	...	10
	1,564 pkgs.	76 pkgs.	1,640 pkgs.	...	2,253
DRIED.*	Cwt. qrs. lbs.	Cwt. qrs. lbs.	Cwt. qrs. lbs.		
United Kingdom ...	2,196 0 24	...	2,196 0 24	...	6,279
New South Wales ...	9 0 0	...	9 0 0	...	28
New Zealand ...	3 0 0	...	3 0 0	...	6
South Australia ...	9 1 24	...	9 1 24	...	31
Tasmania ...	29 0 21	...	29 0 21	...	150
Bordeaux	20 0 0	20 0 0	...	120
Boston	140 0 24	140 0 24	...	422
Cape of Good Hope ...	3 1 20	...	3 1 20	...	10
Capetown ...	58 0 4	...	58 0 4	...	210
Hamburg	53 3 20	53 3 20	...	99
Hong Kong	27 3 9	27 3 9	...	95
New York	180 3 20	180 3 20	...	397
Oporto ...	11 0 0	...	11 0 0	...	25
	2,319 1 9	422 3 17	2,742 0 26	...	
DRIED (Warehoused):					
United Kingdom ...	318 cases	...	318 cases	...	2,145
New South Wales ...	574 bags	...	574 bags	...	765
South Australia ...	5 cases	...	5 cases	...	65
Bordeaux	235 cases	235 cases	...	820
Boston	533 brls., 847 1/2-brls., 304 1/4-brls.	533 brls., 847 1/2-brls., 304 1/4-brls.	...	3,261
Mauritius ...	64 boxes	200 bags	64 boxes, 200 bags	...	360
New York	3,347 1/2-brls., 2,011 1/4-brls., 291 kegs	3,347 1/2-brls., 2,011 1/4-brls., 291 kegs	...	11,252
United Kingdom	Cwt. qrs. lbs.	
New South Wales	633 2 18	
Tasmania	16 1 20	
Boston	20 2 24	
Bordeaux	613 1 21	
Cape of Good Hope	124 3 20	
Mauritius	48 0 23	
New York	182 1 3	
	1,105 2 11	
	323 cases, 574 bags, 64 boxes	291 kegs, 235 cases, 200 bgs., 553 brls., 4,194 1/2-brls., 2,315 1/4-brls.	291 kegs, 552 cases, 774 bgs., 64 bxs., 553 brls., 4,194 1/2-brls., 2,315 1/4-brls.	...	26,540

DUTY.—Rate, 10s. per cwt.; imposed 18th January, 1862, by 25 Vict. No. 144. Amount received, £2,744 12s. 8d.

IMPORTS.

GENERAL IMPORTS into the Colony of Victoria during the Year ended 31st December, 1863—*continued.*

Articles and Countries whence Imported.	Quantities.						Total Value. £
	Imported			Entered for Home Consumption.			
	In British Vessels.	In Foreign Vessels.	Total.				
	Cwt. qrs. lbs.	Cwt. qrs. lbs.	Cwt. qrs. lbs.				
FRUIT, CURRANTS :*							
United Kingdom ...	10,030 0 8	403 2 15	10,433 2 23	21,747
South Australia ...	694 1 23	...	614 1 23	1,780
Tasmania ...	165 0 23	...	165 0 23	400
Hamburg	284 3 8	284 3 8	630
	10,889 2 26	688 1 23	11,578 0 21				
CURRANTS (Warehoused) :							
United Kingdom ...	926 cases, 4,950 brls., 710 casks, 13 cwt.	100 cases, 268 brls.	1,026 cases, 5,218 brls., 710 casks, 13 cwt.	27,226
South Australia ...	99 brls.	...	99 brls.	700
Tasmania ...	25 cases, 91 brls.	...	25 cases, 91 brls.	260
Hamburg	200 brls.	200 brls.	1,080
				Cwt. qrs. lbs.			
United Kingdom	8,923 2 15			
South Australia	426 1 7			
Tasmania	193 3 23			
Hamburg	266 0 7			
				9,809 3 24			
	951 cases, 5,140 brls., 710 cases, 13 cwt.	100 cases, 468 brls.	1,051 cases, 5,608 brls., 710 casks, 13 cwt.	53,823
RAISINS :†							
United Kingdom ...	2,008 1 26	...	2,008 1 26	5,779
South Australia ...	244 2 9	...	244 2 9	724
Tasmania ...	117 2 10	...	117 2 10	379
Cape of Good Hope	308 3 23	...	308 3 23	918
Hamburg	3 3 0	3 3 0	20
Malaga ...	661 2 26	...	661 2 26	1,922
	3,341 1 10	3 3 0	3,345 0 10				
RAISINS (Warehoused) :							
United Kingdom ...	242 cases, 200 brls., 1,127 boxes, 30 bds., 10 cwt.	454 boxes	242 cases, 200 brls., 1,581 boxes, 30 bds., 10 cwt.	5,160
South Australia ...	495 boxes, 42 cases	...	195 boxes, 42 cases	716
Bremen	10 casks	10 casks	95
Cape of Good Hope	3,221 boxes, 393 ½-boxes	...	3,221 boxes, 393 ½-boxes	3,609
Malaga ...	300 brls., 40 bales, 20 cases, 4,800 bxs., 2,000 ½-bxs., 1,300 ¼-boxes	...	300 brls., 40 bales, 20 cases, 4,800 bxs., 2,000 ½-bxs., 1,300 ¼-boxes	5,880
				Cwt. qr. lbs.			
United Kingdom	1,037 3 14			
South Australia	265 2 8			
Tasmania	21 1 0			
Bremen	33 3 27			
Cape of Good Hope	1,158 1 26			
Madras	98 3 15			
Malaga	703 0 13			
Mauritius	11 3 15			
				3,331 0 6			
	304 cases, 40 bales, 500 brls., 30 bds., 9,343 boxes, 2,393 ½-boxes, 1,300 ¼-boxes, 10 cwt.	454 boxes, 10 casks	304 cases, 40 bales, 500 brls., 30 bds., 9,797 boxes, 2,393 ½-boxes, 1,300 ¼-boxes, 10 casks, 10 cwt.	25,202

* DUTY.—Rate, 10s. per cwt. ; imposed 18th January, 1862, by 25 Vict. No. 144. Amount received, £10,662 11s. 7d.

† DUTY.—Rate, 10s. per cwt. ; imposed 18th January, 1862, by 26 Vict. No. 144. Amount received, £3,307 4s. 2d.

IMPORTS.

GENERAL IMPORTS into the Colony of Victoria during the Year ended 31st December, 1863—continued.

Articles and Countries whence Imported.	Quantities.			Entered for Home Consumption.	Total Value.
	Imported				
	In British Vessels.	In Foreign Vessels.	Total.		
FRUIT (continued),					
GREEN:					£
New South Wales ...	52,531 bushels	52,531 bushels	46,175
South Australia ...	10,224 "	10,224 "	6,470
Queensland ...	1 "	1 "	1
Tasmania ...	105,641 "	105,641 "	49,693
	168,397 bushels	168,397 bushels	102,339
FURNITURE:					
United Kingdom ...	3,183 pkgs. ...	101 pkgs. ...	3,284 pkgs.	58,025
New South Wales ...	55 "	55 "	664
New Zealand ...	49 "	49 "	1,222
South Australia ...	15 "	15 "	150
Tasmania ...	254 "	254 "	1,244
Batavia ...	35 "	35 "	17
Bordeaux	16 " ...	16 "	790
Boston	3,768 " ...	3,768 "	12,066
Ceylon ...	2 "	2 "	52
Charente	2 " ...	2 "	18
Hamburg	36 " ...	36 "	1,502
Hong Kong ...	2 " ...	14 " ...	16 "	222
New York	4,801 " ...	4,801 "	17,096
	3,595 pkgs. ...	8,738 pkgs. ...	12,333 pkgs.	93,068
FURS:					
Suez ...	1 pkg.	1 pkg.	7
GLASS BOTTLES:					
United Kingdom ...	1,638 pkgs.	1,638 pkgs.	4,651
GLASS, PLATE:					
United Kingdom ...	135 pkgs.	135 pkgs.	4,191
Tasmania ...	1 "	1 "	55
	136 pkgs.	136 pkgs.	4,246
GLASS, WINDOW:					
United Kingdom ...	5,272 pkgs.	5,272 pkgs.	11,642
Tasmania ...	3 "	3 "	3
Rotterdam	689 pkgs. ...	689 "	920
	5,275 pkgs. ...	689 pkgs. ...	5,964 pkgs.	12,565
GLASSWARE:					
United Kingdom ...	4,660 pkgs. ...	25 pkgs. ...	4,685 pkgs.	33,880
New South Wales ...	40 "	40 "	472
New Zealand ...	5 "	5 "	43
South Australia ...	4 "	4 "	25
Tasmania ...	2 "	2 "	37
Bordeaux	22 " ...	22 "	200
Boston	475 " ...	475 "	5,075
Hamburg	22 " ...	22 "	431
Hong Kong	1 " ...	1 "	4
New York	656 " ...	656 "	8,750
Rotterdam	3 " ...	3 "	80
	4,711 pkgs. ...	1,204 pkgs. ...	5,915 "	48,997
GLUE:					
United Kingdom ...	Tons cwt. 17 11	Tons cwt.	Tons cwt. 17 11	968
Rotterdam	2 0	2 0	120
	17 11	2 0	19 11	1,088
GOLD LEAF:					
United Kingdom ...	4 pkgs.	4 pkgs.	256
Ceylon ...	1 "	1 "	20
	5 pkgs.	5 pkgs.	276

IMPORTS.

GENERAL IMPORTS into the Colony of Victoria during the Year ended 31st December, 1863—continued.

Articles and Countries whence Imported.	Quantities.			Entered for Home Consumption.	Total Value.
	Imported				
	In British Vessels.	In Foreign Vessels.	Total.		
GRAIN, viz.:					
BARLEY:					
United Kingdom ...	964 bush.	...	964 bush.	...	£ 326
New South Wales ...	9,697 "	...	9,697 "	...	2,378
South Australia ...	22,051 "	...	22,051 "	...	5,759
Tasmania ...	2,379 "	...	2,379 "	...	677
Coquimbo ...	2,400 "	...	2,400 "	...	600
San Francisco ...	6,800 "	2,400 bush.	9,200 "	...	2,480
Valparaiso ...	13,360 "	...	13,360 "	...	2,716
	57,651 bush.	2,400 bush.	60,051 bush.	...	14,936
BEANS AND PEAS:					
United Kingdom ...	1,498 bush.	80 bush.	1,578 bush.	...	770
New South Wales ...	360 "	...	360 "	...	275
New Zealand ...	42 "	...	42 "	...	6
Tasmania ...	588 "	...	588 "	...	216
Bordeaux	280 "	280 "	...	110
Bremen	1,250 "	1,250 "	...	470
Calcutta ...	260 "	...	260 "	...	85
Hamburg	5 "	5 "	...	5
Hong Kong ...	3,262 "	4,696 "	7,958 "	...	3,678
New York	2 "	2 "	...	2
	6,010 bush.	6,313 bush.	12,323 bush.	...	5,617
GRAM:					
	Tons cwt.	Tons cwt.	Tons cwt.		
New South Wales ...	20 5	...	20 5	...	229
Calcutta ...	290 0	107 0	379 0	...	4,780
	310 5	107 0	417 5	...	5,009
MAIZE:					
New South Wales ...	470,438 bush.	...	470,438 bush.	...	122,865
Sourabaya ...	800 "	...	800 "	...	160
	471,238 bush.	...	471,238 bush.	...	123,025
MALT:					
United Kingdom ...	294,058½ bush.	4,999 bush.	299,057½ bush.	...	140,851
New South Wales ...	1,190 "	...	1,190 "	...	400
South Australia ...	5,798 "	...	5,798 "	...	3,020
Tasmania ...	660 "	...	660 "	...	365
	301,706½ bush.	4,999 bush.	306,705½ bush.	...	
MALT (Warehoused):					
United Kingdom ...	234 tanks, 3,500 bushels, 17 bins, 2 casks	...	234 tanks, 3,500 bushels, 17 bins, 2 casks	...	20,082
United Kingdom	30,775½ bush.	
	234 tanks, 3,500 bushels, 17 bins, 2 casks	...	234 tanks, 3,500 bushels, 17 bins, 2 casks	...	164,718
OATS:					
United Kingdom ...	89,925 bush.	...	89,925 bush.	...	22,656
New South Wales ...	5,269 "	...	5,269 "	...	1,888
South Australia ...	6,162 "	...	6,162 "	...	1,788
Tasmania ...	168,599 "	...	168,599 "	...	50,556
Bremen	53,520 bush.	53,520 "	...	14,200
Calcutta ...	16,800 "	4,000 "	20,800 "	...	5,260
Charente	579 "	579 "	...	116
Hamburg	56,862 "	56,862 "	...	13,867
New York ...	15,000 "	...	15,000 "	...	4,688
Rotterdam	67,097 "	67,097 "	...	15,401
San Francisco	34,043 "	34,043 "	...	10,214
	301,755 bush.	216,101 bush.	517,856 bush.	...	140,634

IMPORTS.

GENERAL IMPORTS into the Colony of Victoria during the Year ended 31st December, 1863—continued.

Articles and Countries whence Imported.	Quantities.				Total Value. £
	Imported			Entered for Home Consumption.	
	In British Vessels.	In Foreign Vessels.	Total.		
GRAIN—continued.					
RICE:*	Cwt. qrs. lbs.	Cwt. qrs. lbs.	Cwt. qrs. lbs.		
United Kingdom ...	1,232 1 6	1,232 1 6	1,742
New South Wales ...	1,339 3 15	1,339 3 15	1,807
New Zealand ...	24 1 24	24 1 24	30
South Australia ...	2,135 0 0	2,135 0 0	2,810
Tasmania ...	181 0 0	181 0 0	182
Batavia ...	5,157 2 5	3,420 1 9	8,577 3 14	9,176
Calcutta ...	58,958 3 8	20,377 1 19	79,336 0 27	92,799
Cape of Good Hope...	0 1 2	0 1 2
Hamburg	90 0 0	90 0 0	100
Hong Kong ...	5,384 2 12	7,545 1 11	12,929 3 23	14,361
Madras	1 1 12	1 1 12	2
Singapore ...	23 0 0	23 0 0	20
Sourabaya ...	1,502 3 12	1,502 3 12	1,693
	75,939 1 26	31,434 2 25	107,374 0 23	
RICE (Warehoused):					
United Kingdom ...	26 bags, 6 casks, 4 barrels	26 bags, 6 casks, 4 barrels	77
Batavia ...	1,574 bags	1,574 bags	1,766
Calcutta ...	19,918 "	45,927 bags	65,845 "	67,580
Sourabaya ...	450 "	450 "	450
New South Wales	Cwt. qrs. lbs. 9 2 7	
New Zealand	2 3 2	
Batavia	1,642 2 0	
Calcutta	50,136 2 17	
				51,791 1 26	
	21,968 bags, 6 csks., 4 barrels	45,927 bags	67,895 bags, 6 csks., 4 barrels	194,545
WHEAT:					
United Kingdom ...	15 bush.	15 bush.	7
New South Wales ...	23,914 "	23,914 "	6,355
South Australia ...	155,064 "	155,064 "	45,532
Tasmania ...	50,696 "	50,696 "	13,829
Hamburg	4 bush.	4 "	1
San Francisco	42,845 "	42,845 "	12,200
	229,689 bush.	42,849 bush.	272,538 "	77,924
OTHER:					
United Kingdom ...	200 bush.	200 bush.	160
South Australia ...	1,234 "	1,234 "	220
Tasmania ...	104 "	104 "	40
New York	3 bush.	3 "	1
	1,538 bush.	3 bush.	1,541 bush.	421
GRINDERY:					
United Kingdom ...	918 pkgs.	918 pkgs.	13,613
New South Wales ...	15 "	15 "	164
Boston	138 pkgs.	138 "	133
Hamburg	1 "	1 "	20
New York	211 "	211 "	350
	933 pkgs.	350 pkgs.	1,283 pkgs.	14,280
GUANO:					
Queensland ...	Tons cwt. 88 0	Tons cwt. 88 0	580
Tasmania ...	756 18	756 18	5,562
	844 18	844 18	6,142
GUM:					
United Kingdom ...	Tons cwt. qrs. 2 2 2	Tons cwt. qrs. 2 2 0	261
New South Wales ...	1 5 0	1 5 0	30
Calcutta ...	0 12 0	0 12 0	120
	3 19 12	3 19 2	411

* DUTY.—Rate, 2s. per cwt., imposed 18th January, 1862, by 25 Vict. No. 144. Amount received, £15,799 13s. 4d.

IMPORTS.

GENERAL IMPORTS into the Colony of Victoria during the Year ended 31st December, 1863.—*continued.*

Articles and Countries whence Imported.	Quantities.			Entered for Home Consumption.	Total Value. £
	Imported				
	In British Vessels.	In Foreign Vessels.	Total.		
GUTTA PERCHA:					
United Kingdom ...	15 pkgs.	...	15 pkgs.	...	190
HABERDASHERY:					
United Kingdom ...	356 pkgs.	1 pkgs.	357 pkgs.	...	26,282
New South Wales ...	5 "	...	5 "	...	177
South Australia ...	2 "	...	2 "	...	140
Tasmania ...	1 "	...	1 "	...	45
Bremen	1 "	1 "	...	60
Ceylon ...	36 "	...	36 "	...	3,376
Hamburg	5 "	5 "	...	480
Hong Kong	2 "	2 "	...	33
Mauritius	1 "	1 "	...	70
Suez ...	17 "	...	17 "	...	2,308
	417 pkgs.	10 pkgs.	427 pkgs.	...	32,971
HAIR:					
United Kingdom ...	Tons cwt. 64 17	Tons cwt. ...	Tons cwt. 64 17	...	6,520
South Australia ...	0 3	...	0 3	...	20
Tasmania ...	1 9	...	1 9	...	30
Boston	0 16	0 16	...	80
Ceylon ...	0 1	...	0 1	...	20
	66 10	0 16	67 6	...	6,670
Hardware and IRONMONGERY:					
United Kingdom ...	18,549 pkgs.	312 pkgs.	18,861 pkgs.	...	305,152
New South Wales ...	144 "	...	144 "	...	1,404
New Zealand ...	95 "	...	95 "	...	860
South Australia ...	8 "	...	8 "	...	124
Tasmania ...	40 "	...	40 "	...	602
Bordeaux	4 "	4 "	...	90
Boston	1,466 "	1,466 "	...	8,806
Ceylon ...	1 "	...	1 "	...	22
Hamburg	26 "	26 "	...	392
Hong Kong ...	7 "	...	7 "	...	136
New York	76,50 "	76,50 "	...	34,878
Quebec ...	130 "	...	130 "	...	250
Rotterdam	42 "	42 "	...	861
	18,974 pkgs.	9,507 pkgs.	28,481 pkgs.	...	353,577
HATS AND CAPS:					
United Kingdom ...	1,610 pkgs.	5 pkgs.	1,615 pkgs.	...	61,608
New South Wales ...	32 "	...	32 "	...	866
New Zealand ...	3 "	...	3 "	...	30
South Australia ...	4 "	...	4 "	...	115
Tasmania ...	3 "	...	3 "	...	133
Calcutta ...	9 "	...	9 "	...	97
Ceylon ...	1 "	...	1 "	...	12
Charente	11 "	11 "	...	350
Hamburg	7 "	7 "	...	144
Hong Kong	6 "	6 "	...	69
Valparaiso ...	3 "	...	3 "	...	150
	1,665 pkgs.	29 pkgs.	1,694 pkgs.	...	63,574
HAY:					
New South Wales ...	Tons cwt. 37 18	...	Tons cwt. 37 18	...	345
South Australia ...	101 9	...	101 9	...	757
Tasmania ...	149 19	...	149 19	...	1,894
	389 6	...	389 6	...	2,996
HIDES:					
New South Wales ...	4,901 No.	...	4,901 No.	...	2,034
New Zealand ...	706 "	...	706 "	...	365
South Australia ...	293 "	...	293 "	...	158
Tasmania ...	9 "	...	9 "	...	9
	5,909 No.	...	5,909 No.	...	2,566

IMPORTS.

GENERAL IMPORTS, into the Colony of Victoria during the Year ended 31st December, 1863—continued.

Articles and Countries whence Imported.	Quantities.				Total Value.
	Imported			Entered for Home Consumption.	
	In British Vessels.	In Foreign Vessels.	Total.		
HOLLOWARE:					£
United Kingdom ...	8,790 pkgs. ...	1 pkgs. ...	8,891 pkgs.	12,540
New Zealand ...	13 "	13 "	152
New York	219 " ...	219 "	480
Quebec ...	52 "	52 "	100
	8,855 pkgs. ...	220 pkgs. ...	9,075 pkgs.	13,272
HONEY:					
New South Wales ...	4,444 lbs.	4,444 lbs.	119
South Australia ...	1,176 "	1,176 "	45
Tasmania ...	80 "	80 "	3
	5,700 lbs.	5,700 lbs.	167
HOPS:*					
United Kingdom ...	384,510 lbs. ...	4,284 lbs. ...	388,794 lbs.	31,904
New South Wales ...	1,389 "	1,389 "	116
South Australia ...	3,120 "	3,120 "	170
Tasmania ...	38,329 "	38,329 "	4,215
New York	15,414 " ...	15,414 "	910
Rotterdam	5,900 " ...	5,900 "	360
	427,348 lbs. ...	25,598 lbs. ...	452,946 lbs.	
HOPS (Warehoused):					
United Kingdom ...	1982 pkts., 12 bales	35 pkts. ...	2017 pkts., 12 bales	...	25,334
New South Wales ...	31 pkts., 33 bales	...	31 pkts., 33 bales	...	830
United Kingdom	179,268 lbs.	
New South Wales	19,129 "	
South Australia	4,076 "	
New York	11,270 "	
				213,743 lbs.	
	2013 pkts., 45 bales	35 pkts. ...	2048 pkts. 45 bales	...	63,839
HORNS AND HOOFS:					
New South Wales ...	1,300 No.	1,300 No.	13
HOSIERY:					
United Kingdom ...	704 pkgs.	704 pkgs.	36,594
South Australia ...	1 "	1 "	80
Ceylon ...	36 "	36 "	5,555
Hamburg	3 pkgs. ...	3 "	112
Marseilles ...	1 "	1 "	400
Suez ...	31 "	31 "	4,807
	773 pkgs. ...	3 pkgs. ...	776 pkgs.	47,548
ICE:					
New South Wales ...	5 cwt.	5 cwt.	6
INDIA-RUBBER:					
United Kingdom ...	15 pkgs.	15 pkgs.	1,055
New South Wales ...	33 "	33 "	312
	48 pkgs.	48 pkgs.	1,367
INDIA-RUBBER GOODS:					
United Kingdom ...	174 pkgs. ...	1 pkg. ...	175 pkgs.	7,770
Boston ...	4 " ...	11 " ...	15 "	670
Hamburg	14 " ...	14 "	610
New York	40 " ...	40 "	1,178
	178 pkgs. ...	66 pkgs. ...	244 pkgs.	10,228

* Duty.—Rate, 2d. per lb., imposed 18th January, 1863, by 25 Vict. No. 144. Amount received, £5,539 14s. 10d.

IMPORTS.

GENERAL IMPORTS into the Colony of Victoria during the Year ended 31st December, 1863—*continued.*

Articles and Countries whence Imported.	Quantities.			Entered for Home Consumption.	Total Value.
	Imported				
	In British Vessels.	In Foreign Vessels.	Total.		
INSTRUMENTS, MUSICAL:					
United Kingdom	572 pkgs.	14 pkgs.	586 pkgs.	...	£ 27,393
New South Wales	26 "	...	26 "	...	1,366
South Australia	9 "	...	9 "	...	350
Tasmania	3 "	...	3 "	...	140
Boston	...	6 "	6 "	...	245
Bordeaux	...	7 "	7 "	...	500
Charente	...	2 "	2 "	...	70
Hamburg	...	46 "	46 "	...	2,280
Hong Kong	...	1 "	1 "	...	20
New York	...	1 "	1 "	...	40
Rotterdam	...	6 "	6 "	...	330
	610 pkgs.	83 pkgs.	693 pkgs.	...	32,734
SCIENTIFIC:					
United Kingdom	232 pkgs.	...	232 pkgs.	...	9,821
New South Wales	27 "	...	27 "	...	416
New Zealand	6 "	...	6 "	...	123
South Australia	3 "	...	3 "	...	150
Boston	...	1 pkg.	1 "	...	30
Ceylon	12 "	...	12 "	...	652
New York	...	1 "	1 "	...	5
Suez	10 "	...	10 "	...	1,179
	290 pkgs.	2 pkgs.	292 pkgs.	...	12,376
SURGICAL:					
United Kingdom	24 pkgs.	...	24 pkgs.	...	1,189
Ceylon	1 "	...	1 "	...	60
	25 pkgs.	...	25 pkgs.	...	1,249
IRON, viz.:					
BAR AND ROD:					
	Tons cwt. qrs.	Tons cwt.	Tons cwt. qrs.		
United Kingdom	4,903 10 2	57 0	4,960 10 2	...	62,626
New South Wales	5 5 0	...	5 5 0	...	80
South Australia	3 0 0	...	3 0 0	...	40
	4,911 15 2	57 0	4,968 15 2	...	62,746
CASTINGS:					
	Tons cwt.	...	Tons cwt.		
United Kingdom	709 2	...	709 2	...	13,283
New South Wales	11 17	...	11 17	...	144
Tasmania	0 1	...	0 1	...	10
	721 0	...	721 0	...	13,437
GALVANIZED:					
	Tons cwt.	...	Tons cwt.		
United Kingdom	2,626 5	...	2,626 5	...	86,636
New South Wales	2 0	...	2 0	...	60
	2,628 5	...	2,628 5	...	86,696
GALVANIZED WIRE:					
	Tons cwt.	...	Tons cwt.		
United Kingdom	3 3	...	3 3	...	340
Tasmania	4 6	...	4 6	...	155
	7 9	...	7 9	...	495
HOOP:					
	Tons cwt. qrs.	Tons cwt.	Tons cwt. qrs.		
United Kingdom	343 1 2	...	343 1 2	...	4,658
New South Wales	1 0 0	...	1 0 0	...	15
Rotterdam	...	1 0	1 0 0	...	24
	344 1 2	1 0	345 1 2	...	4,697
PIG:					
	Tons cwt.	Tons cwt.	Tons cwt.		
United Kingdom	681 19	...	681 19	...	3,018
New Zealand	305 0	...	305 0	...	1,120
New York	100 0	790 10	890 10	...	3,733
Rotterdam	80 0	150 0	230 0	...	1,005
	1,166 19	940 10	2,107 9	...	8,876

IMPORTS.

GENERAL IMPORTS into the Colony of Victoria during the Year ended 31st December, 1863—continued.

Articles and Countries whence Imported.	Quantities.						Total Value.
	Imported			Entered for Home Consumption.			
	In British Vessels.	In Foreign Vessels.	Total.				
IRON—continued,							
PIPES:							
	Tons cwt.	Tons cwt.	Tons cwt.				£
United Kingdom ...	6,200 16	...	6,200 16	66,051
New South Wales ...	0 10	...	0 10	25
Rotterdam	187 4	187 4	1,753
	6,201 6	187 4	6,388 10	67,829
SHEET:							
	Tons cwt.	...	Tons cwt.	
United Kingdom ...	1,231 14	...	1,231 14	21,559
South Australia ...	0 10	...	0 10	20
	1,232 4	...	1,232 4	21,579
WIRE:							
	Tons cwt. qrs.	Tons cwt.	Tons cwt. qrs.	
United Kingdom ...	2,958 9 1	50 0	3,008 9 1	49,305
New South Wales ...	5 1 0	...	5 1 0	52
Tasmania ...	1 3 0	...	1 3 0	25
	2,964 13 1	50 0	3,014 13 1	49,382
UNDESCRIBED:							
	Tons cwt. qrs.	Tons cwt.	Tons cwt. qrs.	
United Kingdom ...	330 18 2	...	330 18 2	4,454
New South Wales ...	31 3 0	...	31 3 0	98
South Australia ...	11 0 0	...	11 0 0	31
Rotterdam	82 0	82 0 0	420
	373 1 2	82 0	455 1 2	5,003
JEWELLERY:							
	pkgs.	...	pkgs.	
United Kingdom ...	206	...	206	47,289
New South Wales ...	19	...	19	4,746
New Zealand ...	1	...	1	12
South Australia ...	1	...	1	100
Ceylon ...	128	...	128	22,250
Manila	2 pkgs.	2	2,000
Marseilles ...	1	...	1	400
Rotterdam	2	2	10
Suez ...	67	...	67	17,736
	423 pkgs.	4 pkgs.	427 pkgs.	94,543
LEAD:							
	Tons cwt.	...	Tons cwt.	
United Kingdom ...	39 19	...	39 19	1,047
New South Wales ...	6 8	...	6 8	128
South Australia ...	2 0	...	2 0	34
Tasmania ...	6 19	...	6 19	139
	55 6	...	55 6	1,348
ORE:							
	Tons cwt.	...	Tons cwt.	
South Australia ...	21 4	...	21 4	324
Tasmania ...	0 17	...	0 17	12
	22 1	...	22 1	336
PIG:							
	Tons cwt.	...	Tons cwt.	
United Kingdom ...	292 1	...	292 1	7,991
New South Wales ...	17 1	...	17 1	381
South Australia ...	3 3	...	3 3	63
	312 5	...	312 5	8,435
PIPES:							
	Tons cwt.	...	Tons cwt.	
United Kingdom ...	123 6	...	123 6	3,457
New South Wales ...	0 4	...	0 4	7
Tasmania ...	3 11	...	3 11	107
	127 1	...	127 1	3,571
SHEET:							
	Tons cwt.	Tons cwt.	Tons cwt.	
United Kingdom ...	338 4	...	338 4	9,309
South Australia ...	2 3	...	2 3	43
Tasmania ...	0 19	...	0 19	37
Bordeaux	1 0	1 0	30
	341 6	1 0	342 6	9,419

IMPORTS.

GENERAL IMPORTS into the Colony of Victoria during the Year ended 31st December, 1863—continued.

Articles and Countries whence Imported.	Quantities.				Total Value. £
	Imported			Entered for Home Consumption.	
	In British Vessels.	In Foreign Vessels.	Total.		
LEATHER:	Tons cwt. qrs. lbs.	Tons [cwt.	Tons cwt. qrs. lbs.		
United Kingdom ...	30 3 0 0	...	30 3 0 0	...	5,071
New South Wales ...	1 11 0 0	...	1 11 0 0	...	279
South Australia ...	2 4 0 0	...	2 4 0 0	...	510
Tasmania ...	2 6 2 6	...	2 6 2 6	...	310
Hamburg	0 5	0 5 0 0	...	200
New York	0 4	0 4 0 0	...	200
	36 4 2 6	0 9	36 13 2 6	...	6,570
LEATHERWARE:					
United Kingdom ...	251 pkgs.	1 pkg.	252 pkgs.	...	14,374
South Australia ...	2 "	...	2 "	...	155
Tasmania ...	1 "	...	1 "	...	17
Ceylon ...	5 "	...	5 "	...	387
Hamburg	12 "	12 "	...	342
	259 pkgs.	13 pkgs.	272 pkgs.	...	15,275
LIME:					
New South Wales ...	4,671 bushels	...	4,671 bushels	...	635
South Australia ...	24 "	...	24 "	...	3
Tasmania ...	250 "	...	250 "	...	20
	4,945 bushels	...	4,945 bushels	...	658
LINENS:					
United Kingdom ...	278 pkgs.	...	278 pkgs.	...	12,554
New South Wales ...	1 "	...	1 "	...	20
Tasmania ...	1 "	...	1 "	...	30
Hamburg	1 pkg.	1 "	...	60
Rotterdam	1 "	1 "	...	20
	280 pkgs.	2 pkgs.	282 pkgs.	...	12,684
LIVE STOCK, viz.:					
ALPACAS:					
New South Wales ...	215 No.	...	215 No.	...	21,500
ASSES:					
United Kingdom ...	1 No.	...	1 No.	...	20
BIRDS:					
United Kingdom ...	2 pkgs.	...	2 pkgs.	...	100
New South Wales ...	5 "	...	5 "	...	35
Tasmania ...	2 "	...	2 "	...	15
	9 pkgs.	...	9 pkgs.	...	150
DEER:					
New South Wales ...	1 No.	...	1 No.	...	6
Tasmania ...	15 "	...	15 "	...	60
Sourabaya ...	1 "	...	1 "	...	5
	17 No.	...	17 No.	...	67
DOGS:					
United Kingdom ...	9 No.	...	9 No.	...	90
GOATS:					
Calcutta ...	23 No.	...	23 No.	...	45
HORNED CATTLE:					
United Kingdom ...	1 No.	...	1 No.	...	30
New South Wales ...	9,408 "	...	9,408 "	...	48,535
	9,409 No.	...	9,409 No.	...	48,565

IMPORTS.

GENERAL IMPORTS into the Colony of Victoria during the Year ended 31st December, 1863—continued.

Articles and Countries whence Imported.	Quantities.			Entered for Home Consumption.	Total Value
	Imported				
	In British Vessels.	In Foreign Vessels.	Total.		
LIVE STOCK—continued.					
HORSES:					£
United Kingdom ...	12 No.	12 No.	680
New South Wales ...	1,106 "	1,106 "	11,330
New Zealand ...	1 "	1 "	20
South Australia ...	9 "	9 "	1,000
Tasmania ...	427 "	427 "	4,543
Batavia	2 No. ...	2 "	15
Calcutta ...	4 "	4 "	1,050
Foo Chow Foo ...	1 "	1 "	120
Sourabaya ...	6 "	6 "	60
	1,566 No. ...	2 No. ...	1,568 No.	18,818
KANGAROO:					
Tasmania ...	4 No.	4 No.	12
PIGS:					
United Kingdom ...	1 No.	1 No.	30
New South Wales ...	1,044 "	1,044 "	2,247
South Australia ...	146 "	146 "	310
Tasmania ...	425 "	425 "	337
	1,616 No.	1,616 No.	2,924
POULTRY:					
United Kingdom ...	1 crates	1 crates	2
New South Wales ...	55 "	55 "	289
Tasmania ...	3 "	3 "	5
	59 crates	59 crates	296
SHEEP:					
United Kingdom ...	295 No.	295 No.	10,305
New South Wales ...	16,854 "	16,854 "	12,521
South Australia ...	17 "	17 "	445
Tasmania ...	270 "	270 "	451
Calcutta ...	2 "	2 "	200
Hamburg	161 No. ...	161 "	16,000
Rotterdam	66 " ...	66 "	3,300
	17,438 No. ...	227 No. ...	17,665 No.	43,222
MACHINERY:					
United Kingdom ...	5,434 pkgs. ...	24 pkgs. ...	5,458 pkgs.	70,096
New South Wales ...	51 "	51 "	1,209
New Zealand ...	7 "	7 "	189
South Australia ...	24 "	24 "	445
Tasmania ...	14 "	14 "	439
Bordeaux	1 " ...	1 "	20
Boston	272 " ...	272 "	4,189
Ceylon ...	7 "	7 "	105
Hamburg	7 " ...	7 "	172
New York	1,145 " ...	1,145 "	18,156
San Francisco	2 " ...	2 "	350
	5,537 pkgs. ...	1,451 pkgs. ...	6,988 pkgs.	95,367
MARBLE:					
United Kingdom ...	294 pkgs. ...	6 pkgs. ...	300 pkgs.	3,557
Boston	20 " ...	20 "	310
Hamburg	2 " ...	2 "	20
	294 pkgs. ...	28 pkgs. ...	322 pkgs.	3,887
MATCHES AND VESTAS:					
United Kingdom ...	2,727 pkgs. ...	200 pkgs. ...	2,927 pkgs.	30,516
New South Wales ...	16 "	16 "	240
New Zealand ...	6 "	6 "	50
South Australia ...	40 "	40 "	542
Bordeaux	1 " ...	1 "	10
Charente	1 " ...	1 "	15
Hamburg	1,601 " ...	1,601 "	8,844
Rotterdam	85 " ...	85 "	432
	2,789 pkgs. ...	1,888 pkgs. ...	4,677 pkgs.	40,649

IMPORTS.

GENERAL IMPORTS into the Colony of Victoria during the Year ended 31st December, 1863.—continued.

Articles and Countries whence Imported.	Quantities.			Entered for Home Consumption.	Total Value.
	Imported				
	In British Vessels.	In Foreign Vessels.	Total.		
MATS AND RUGS:					£
United Kingdom ...	373 pkgs.	2 pkgs.	375 pkgs.	...	4,811
New South Wales ...	6 "	...	6 "	...	63
Tasmania ...	11 "	...	11 "	...	128
Calcutta ...	69 "	34 "	103 "	...	483
Ceylon ...	50 "	...	50 "	...	90
Hong Kong ...	650 "	3,752 "	4,402 "	...	4,794
Manila	20 "	20 "	...	50
Mauritius	40 "	40 "	...	75
	1,159 pkgs.	3,848 pkgs.	5,007 pkgs.	...	10,494
MEAL, viz.:					
BARLEY:	Tons cwt.		Tons cwt.		
United Kingdom ...	32 15	...	32 15	...	995
CORN:	Tons cwt.	Tons cwt.	Tons cwt.		
United Kingdom ...	41 19	...	41 19	...	1,673
Boston	7 19	7 19	...	575
New York	76 18	76 18	...	4,568
	41 19	84 17	126 16	...	6,816
LINSEED:	Tons cwt.		Tons cwt.		
United Kingdom ...	1 2	...	1 2	...	22
OATS:	Tons cwt.		Tons cwt.		
United Kingdom ...	228 14	...	228 14	...	5,767
Tasmania ...	12 3	...	12 3	...	379
	240 17	...	240 17	...	6,146
PEAS:					
United Kingdom ...	4 cwt.	...	4 cwt.	...	7
RYE:					
United Kingdom ...	15 tons	...	15 tons	...	180
UNDESCRIBED:	Tons cwt.	Tons cwt.	Tons cwt.		
United Kingdom ...	11 12	...	11 12	...	332
New Zealand	1
Boston ...	1 16	...	1 16	...	100
Hamburg	2 0	2 0	...	50
	13 9	2 0	15 9	...	483
METAL, YELLOW:	Tons cwt.		Tons cwt.		
United Kingdom ...	174 6	...	174 6	...	19,017
New South Wales ...	2 0	...	2 0	...	250
	176 6	...	176 6	...	19,267
MILLINERY:					
United Kingdom ...	319 pkgs.	...	319 pkgs.	...	16,454
New South Wales ...	6 "	...	6 "	...	605
South Australia ...	1 "	...	1 "	...	65
Ceylon ...	43 "	...	43 "	...	3,663
Rotterdam	1 pkg.	1 "	...	10
Suez ...	2 "	...	2 "	...	95
	371 pkgs.	1 pkg.	372 pkgs.	...	20,892

IMPORTS.

GENERAL IMPORTS into the Colony of Victoria during the Year ended 31st December, 1863—continued.

Articles and Countries whence Imported.	Quantities.				Total Value.
	Imported			Entered for Home Consumption.	
	In British Vessels.	In Foreign Vessels.	Total.		
MISCELLANEOUS ARTICLES:					£
United Kingdom ...	3,344 pkgs. ...	3 pkgs. ...	3,347 pkgs.	35,417
New South Wales ...	208 "	208 "	2,680
New Zealand ...	91 "	91 "	398
South Australia ...	28 "	28 "	242
Tasmania ...	80 "	80 "	561
Bordeaux	79 " ...	79 "	717
Boston	81 " ...	81 "	467
Calcutta ...	102 "	102 "	567
Ceylon ...	13 "	13 "	274
Charente	1 " ...	1 "	1
Hamburg	55 " ...	55 "	724
Hong Kong ...	5 " ...	8 " ...	13 "	162
Mauritius	80 " ...	80 "	100
New York	139 " ...	139 "	579
Rotterdam	240 " ...	240 "	732
Suez	12 " ...	12 "	165
	3,871 pkgs. ...	698 pkgs. ...	4,569 pkgs.	43,786
MOLASSES AND TREACLE.*	Cwt. qrs. lbs.		Cwt. qrs. lbs.		
United Kingdom ...	7 0 23	...	7 0 23	...	11
MOLASSES AND TREACLE (Warehoused):					
United Kingdom ...	10 casks	10 casks	37
Bimlipatam ...	153 hhds.	153 hhds.	900
United Kingdom	Cwt. qrs. lbs. 24 1 11	
Bimlipatam	166 2 4	
				190 3 15	
	10 casks, 153 hhds.	...	10 casks, 153 hhds.	...	948
NAILS AND SCREWS:	Tons cwt.	Tons cwt. qrs.	Cwt. qrs. lbs.		
United Kingdom ...	1,503 18	1 13 0	1,505 11 0	...	45,124
New South Wales ...	36 8	15 0 0	51 8 0	...	1,193
New Zealand ...	0 15	...	0 15 0	...	22
South Australia ...	1 17	...	1 17 0	...	94
Tasmania ...	0 5	...	0 0 5	...	13
Boston	167 8 3	167 8 3	...	4,567
New York	294 4 0	294 4 0	...	7,175
Rotterdam	6 0 0	6 0 0	...	150
	1,543 3	484 5 3	2,027 8 3	...	58,338
NAPHTHA:					
United Kingdom ...	101 gals.	101 gals.	36
Boston	825 gals. ...	825 "	135
New York	6,726 " ...	6,726 "	1,080
	101 gals. ...	7,551 gals. ...	7,652 gals.	1,251
NETS:					
United Kingdom ...	19 No.	19 No.	299
NUTS:					
United Kingdom ...	3,061 bush.	3,061 bush.	1,633
New South Wales ...	37 "	37 "	23
Tasmania ...	130 "	130 "	60
Hong Kong ...	1,692 " ...	1,290 bush. ...	2,982 "	2,417
Malaga ...	850 "	850 "	150
	5,770 bush. ...	1,290 bush. ...	7,060 bush.	4,283

* DUTY.—Rate, 3s. per cent. ; imposed 8th December, 1854, by 18 Vict. No. 9. Amount received, £23 15s.

IMPORTS.

GENERAL IMPORTS into the Colony of Victoria during the Year ended 31st December, 1863—continued.

Articles and Countries whence Imported.	Quantities.			Entered for Home Consumption.	Total Value.
	Imported				
	In British Vessels.	In Foreign Vessels.	Total.		
NUTS—continued.					
ALMONDS.					
United Kingdom ...	3,032 bush.	...	3,032 bush.	...	£ 2,482
New South Wales ...	10 "	...	10 "	...	10
South Australia ...	2 "	...	2 "	...	1
Hamburg	1 bushel	1 "	...	1
Malaya ...	816 "	...	816 "	...	580
Valparaiso ...	3,600 "	...	3,600 "	...	1,000
	7,460 bush.	1 bushel	7,461 bush.	...	4,074
COCOA:					
Ceylon ...	14,009 No.	...	14,000 No.	...	83
Singapore ...	1,200 "	1,500 No.	2,700 "	...	19
	15,200 No.	1,500 No.	16,700 No.	...	102
COARS:					
United Kingdom ...	520 No.	...	520 No.	...	160
Boston	492 No.	492 "	...	165
New York	2,416 "	2,416 "	...	747
	520 No.	2,908 No.	3,428 No.	...	1,072
OAKUM:					
United Kingdom ...	Tons cwt. 9 10	...	Tons cwt. 9 10	...	322
OILS, viz.:—					
BLACK:					
United Kingdom ...	50 gals.	...	50 gals.	...	11
New South Wales ...	1,524 "	...	1,524 "	...	320
	1,574 gals.	...	1,574 gals.	...	331
COCOANUT:					
New South Wales ...	4,176 gals.	...	4,176 gals.	...	885
COLZA:					
United Kingdom ...	5,595 gals.	5,075 gals.	10,670 gals.	...	2,640
New South Wales ...	200 "	...	200 "	...	55
South Australia ...	200 "	...	200 "	...	60
	5,595 gals.	5,075 gals.	11,070 gals.	...	2,755
KEROSENE:					
United Kingdom ...	9,496 gals.	...	9,496 gals.	...	1,310
South Australia ...	1,200 "	...	1,200 "	...	320
Boston	195,354 gals.	195,354 "	...	29,918
Hamburg	1,104 "	1,104 "	...	223
New York	196,007 "	196,007 "	...	30,080
	10,696 gals.	392,465 gals.	403,161 gals.	...	61,851
LINSEED:					
United Kingdom ...	11,709 gals.	...	11,709 gals.	...	3,010
OLIVE:					
United Kingdom ...	9,079 gals.	2,500 gals.	11,579 gals.	...	4,733
Tasmania ...	10 "	...	10 "	...	5
Charente	1 "	1 "	...	1
	9,089 gals.	2,501 gals.	11,590 gals.	...	4,739
RAPE:					
United Kingdom ...	724 gals.	...	724 gals.	...	235
SPERM:					
New South Wales ...	500 gals.	...	500 gals.	...	170
Tasmania ...	252 "	...	252 "	...	40
	752 gals.	...	752 gals.	...	210

IMPORTS.

GENERAL IMPORTS into the Colony of Victoria during the Year ended 31st December, 1863—continued.

Articles and Countries whence Imported.	Quantities.			Entered for Home Consumption.	Total Value.
	Imported				
	In British Vessels.	In Foreign Vessels.	Total.		
OILS—continued.					
OTHER :					£
United Kingdom ...	82,716 gals. ...	2,130 gals. ...	84,846 gals.	22,066
New South Wales ...	19,878 „	19,878 „	3,806
Tasmania ...	1,146 „	1,146 „	256
Bordeaux	1,585 „ ...	1,585 „	311
Boston	30,667 „ ...	30,667 „	4,445
Calcutta ...	1,553 „	1,553 „	418
Charente	258 „ ...	258 „	92
Ceylon	8 „ ...	8 „	20
Hong Kong ...	30,215 „ ...	37,421 „ ...	67,636 „	16,029
Macao ...	4,000 „	4,000 „	1,200
Manila	1,000 „ ...	1,000 „	120
New York	72,264 „ ...	72,264 „	10,657
	139,508 gals. ...	145,333 gals. ...	284,841 gals.	59,420
OILMEN'S STORES:					
United Kingdom ...	73,961 pkgs. ...	1,797 pkgs. ...	75,758 pkgs.	197,251
New South Wales ...	157 „	157 „	329
New Zealand ...	28 „	28 „	25
Queensland ...	14 „	14 „	125
South Australia ...	201 „	201 „	647
Tasmania ...	205 „	205 „	329
Bordeaux	1,353 „ ...	1,353 „	3,825
Boston	986 „ ...	986 „	2,379
Bremen	450 „ ...	450 „	50
Calcutta ...	743 „	743 „	1,867
Ceylon ...	4 „	4 „	33
Charente	44 „ ...	44 „	119
Hamburg	36 „ ...	36 „	35
Hong Kong ...	8,110 „ ...	13,524 „ ...	21,634 „	18,350
Madras ...	1 „	1 „	5
Malaga ...	200 „	200 „	200
Mauritius	2 „ ...	2 „	5
New York	672 „ ...	672 „	2,795
Rotterdam	1,753 „ ...	1,753 „	1,371
San Francisco	20 „ ...	20 „	130
	83,624 pkgs. ...	20,637 pkgs. ...	104,261 pkgs.	229,870
OILCLOTH:					
United Kingdom ...	170 pkgs.	170 pkgs.	3,525
New South Wales ...	2 „	2 „	27
South Australia ...	4 „	4 „	120
Tasmania ...	1 „	1 „	2
Hamburg	1 package ...	1 „	30
	177 pkgs. ...	1 package ...	178 pkgs.	3,704
ONIONS:					
New South Wales ...	Tons cwt. qrs. 3 9 0	...	Tons cwt. qrs. 3 9 0	...	120
South Australia ...	15 5 0	...	15 5 0	...	292
Tasmania ...	137 11 2	...	137 11 2	...	2,740
	156 5 2	...	156 5 2	...	3,152
OPIUM, PREPARED:*					
United Kingdom ...	16 $\frac{1}{8}$ lbs.	16 $\frac{1}{8}$ lbs.	38
Ceylon ...	816 „	816 „	2,448
Foo Chow Foo ...	80 „	80 „	240
Hong Kong ...	447 „ ...	119 lbs. ...	566 „	1,531
	1,359 $\frac{1}{8}$ lbs. ...	119 lbs. ...	1,478 $\frac{1}{8}$ lbs.	
OPIUM (Warehoused):					
New South Wales ...	5 cases	5 cases	700
Calcutta ...	2 chests	2 chests	360
Ceylon ...	74 boxes, 6 chests, 52 cases	...	74 boxes, 6 chests, 52 cases	...	18,990
Hong Kong ...	10 cases, 107 boxes	4 cases ...	14 cases, 107 boxes	...	17,632
New South Wales	240 lbs.	
Ceylon	8,783 „	
Hong Kong	4,171 $\frac{8}{16}$ „	
Macao	7,728 „	
	20,922 $\frac{8}{16}$ lbs.	
	67 cases, 8 chests, 181 boxes	4 cases ...	71 cases, 8 chests, 181 boxes	...	41,939

* DUTY.—Rate, 20s. per lb.; imposed 12th June, 1862, by 24 Vict., No. 155. Amount received £20,922 10s. 1d.

IMPORTS.

GENERAL IMPORTS into the Colony of Victoria during the Year ended 31st December, 1863—continued.

Articles and Countries whence Imported.	Quantities.				Total Value.
	Imported			Entered for Home Consumption.	
	In British Vessels.	In Foreign Vessels.	Total.		
OPIUM—continued.					
RAW:*					£
United Kingdom ...	72 $\frac{1}{2}$ lbs.	72 $\frac{1}{2}$ lbs.	109
Hong Kong	4 lbs. ...	4 "	7
	72 $\frac{1}{2}$ lbs. ...	4 lbs. ...	76 $\frac{1}{2}$ lbs. ...		
RAW (Warehoused):					
New South Wales ...	1 chest	1 chest	160
Calcutta ...	5 "	5 "	850
Ceylon ...	10 cases	10 cases	1,200
United Kingdom	628 lbs.	
New South Wales	144 "	
Calcutta	429 "	
Ceylon	1,208 "	
				2,409 lbs.	
PAINTINGS AND ENGRAVINGS:	10 cases, 6 chests	...	10 cases, 6 chests	...	2,326
United Kingdom ...	229 pkgs. ...	6 pkgs. ...	235 pkgs.	5,399
New South Wales ...	8 "	8 "	105
Tasmania ...	2 "	2 "	104
Bordeaux	1 " ...	1 "	30
Ceylon ...	7 "	7 "	340
Hamburg	6 " ...	6 "	90
Hong Kong	2 " ...	2 "	20
Rotterdam	1 " ...	1 "	10
Suez ...	5 "	5 "	80
	251 pkgs. ...	16 pkgs. ...	267 pkgs.	6,178
PAINTS, ETC.:	Tons cwt. qrs.	Tons cwt.	Tons cwt. qrs.		
United Kingdom ...	664 11 3	6 14	671 5 3	...	23,614
New South Wales ...	0 14 0	...	0 14 0	...	30
Tasmania ...	0 1 0	...	0 1 0	...	3
Hamburg	0 8	0 8 0	...	45
	665 6 3	7 2	672 8 3	...	23,692
PAPERHANGINGS:					
United Kingdom ...	1,829 pkgs.	1,829 pkgs.	19,441
New South Wales ...	39 "	39 "	520
Ceylon ...	66 "	66 "	622
Hamburg	442 pkgs. ...	442 "	5,040
	1,934 pkgs. ...	442 pkgs. ...	2,376 pkgs.	25,623
PERFUMERY:					
United Kingdom ...	129 pkgs.	129 pkgs.	1,717
New South Wales ...	5 "	5 "	13
Boston	5 pkgs. ...	5 "	25
Hong Kong ...	32 " ...	86 " ...	118 "	300
New York	2 " ...	2 "	12
Rotterdam	8 " ...	8 "	240
	166 pkgs. ...	101 pkgs. ...	267 pkgs.	2,307
PHOTOGRAPHIC GOODS:					
United Kingdom ...	260 pkgs.	260 pkgs.	6,739
New South Wales ...	11 "	11 "	245
Tasmania ...	2 "	2 "	59
Boston	32 pkgs. ...	32 "	580
Ceylon ...	1 "	1 "	30
New York	1 " ...	1 "	10
Rotterdam	1 " ...	1 "	20
Suez ...	7 "	7 "	148
	281 pkgs. ...	34 pkgs. ...	315 pkgs.	7,831
PIPES, DRAIN:					
United Kingdom ...	1,109 No.	1,109 No.	140

* DUTY.—Rate, 10s. per lb.; imposed July 9th, 1859, by 21 Vict., No. 7. Amount received, £1,242 16s. 4d.

IMPORTS.

GENERAL IMPORTS into the Colony of Victoria during the Year ended 31st December, 1863—continued.

Articles and Countries whence Imported.	Quantities.			Entered for Home Consumption.	Total Value.
	Imported				
	In British Vessels.	In Foreign Vessels.	Total.		
PIPES, TOBACCO:					
United Kingdom ...	3,682 pkgs.	6 pkgs.	3,688 pkgs.	...	£ 5,146
New South Wales ...	6 "	...	6 "	...	222
New Zealand ...	1 "	...	1 "	...	160
Tasmania ...	2 "	...	2 "	...	5
Ceylon ...	2 "	...	2 "	...	245
Hamburg	6 "	6 "	...	575
Hong Kong ...	38 "	64 "	102 "	...	798
Rotterdam	149 "	149 "	...	985
Suez ...	5 "	...	5 "	...	480
	3,736 pkgs.	225 pkgs.	3,961 pkgs.	...	8,616
PITCH, TAR, ETC.:					
United Kingdom ...	2,973 pkgs.	54 pkgs.	3,027 pkgs.	...	7,275
New South Wales ...	230 "	...	230 "	...	170
Boston	50 "	50 "	...	115
Gottenburg	8 "	8 "	...	20
Hamburg	304 "	304 "	...	708
Rotterdam	52 "	52 "	...	78
	3,203 pkgs.	468 pkgs.	3,671 pkgs.	...	8,366
PLANTS:					
United Kingdom ...	53 pkgs.	...	53 pkgs.	...	866
New South Wales ...	427 "	...	427 "	...	1,303
New Zealand ...	2 "	...	2 "	...	12
South Australia ...	540 "	...	540 "	...	1,099
Tasmania ...	92 "	...	92 "	...	122
Boston	1 pkg.	1 "	...	10
Hamburg	15 "	15 "	...	105
Hong Kong	4 "	4 "	...	20
New York	1 "	1 "	...	10
Rotterdam	1 "	1 "	...	2
Singapore ...	1 "	...	1 "	...	5
	1,115 pkgs.	22 pkgs.	1,137 pkgs.	...	3,554
PLATE:					
United Kingdom ...	36 pkgs.	1 pkg.	37 pkgs.	...	4,926
New South Wales ...	3 "	...	3 "	...	87
Tasmania ...	1 "	...	1 "	...	30
Bremen	1 "	1 "	...	210
Ceylon ...	3 "	...	3 "	...	510
Hamburg	2 "	2 "	...	25
Suez ...	5 "	...	5 "	...	1,155
	48 pkgs.	4 pkgs.	52 pkgs.	...	6,943
PLATED WARE:					
United Kingdom ...	224 pkgs.	...	224 pkgs.	...	11,905
New South Wales ...	3 "	...	3 "	...	128
New Zealand ...	12 "	...	12 "	...	298
Tasmania ...	3 "	...	3 "	...	112
Ceylon ...	1 "	...	1 "	...	200
Hamburg	1 pkg.	1 "	...	20
Suez ...	3 "	...	3 "	...	490
	246 pkgs.	1 pkg.	247 pkgs.	...	13,153
PLUMBERS' WARE:					
United Kingdom ...	1,314 pkgs.	...	1,314 pkgs.	...	10,310
New South Wales ...	2 "	...	2 "	...	15
New Zealand ...	7 "	...	7 "	...	55
South Australia ...	2 "	...	2 "	...	13
	1,325 pkgs.	...	1,325 pkgs.	...	10,393
POTATOES:					
	Tons cwt.	Tons cwt.	Tons cwt.		
New South Wales ...	34 6	...	34 6	...	538
New Zealand ...	0 10	...	0 10	...	4
Tasmania ...	7,132 12	...	7,132 12	...	44,023
New York	0 1	0 1	...	2
	7,167 8	0 1	7,167 9	...	44,567

IMPORTS.

GENERAL IMPORTS into the Colony of Victoria during the Year ended 31st December, 1863—*continued.*

Articles and Countries whence Imported.	Quantities.									Total Value. £	
	Imported						Entered for Home Consumption.				
	In British Vessels.			In Foreign Vessels.		Total.					
Tons	cwt.	lbs.	Tons	cwt.	Tons	cwt.	lbs.				
PRESERVES:											
United Kingdom ...	138	2	0	1	9	139	11	0	13,889
New South Wales ...	1	3	0	1	3	0	87
New Zealand ...	0	1	0	0	1	0	1
South Australia ...	53	19	0	53	19	0	4,527
Tasmania ...	167	7	2	167	7	2	14,942
Hamburg	0	2	0	2	0	9
Hong Kong ...	16	1	0	32	12	48	13	0	3,632
Macao ...	2	0	0	2	0	0	200
Mauritius ...	0	4	0	0	4	0	20
Singapore ...	0	11	0	0	11	0	42
	379	8	2	34	3	413	11	2	37,349
PRINTING MATERIALS:											
United Kingdom ...	402	pkgs.	402	pkgs.	7,612
New South Wales ...	4	"	4	"	26
Tasmania ...	1	"	1	"	5
New York	4	pkgs.	4	"	40
Rotterdam	175	"	175	"	350
	407	pkgs.	...	179	pkgs.	586	pkgs.	8,033
PROVISIONS, PRESERVED:											
United Kingdom ...	1,006	pkgs.	1,006	pkgs.	4,609
New South Wales ...	37	"	37	"	160
New Zealand ...	5	"	5	"	9
South Australia ...	31	"	31	"	186
Tasmania ...	3	"	3	"	20
Boston	150	pkgs.	150	"	310
Ceylon ...	1	"	1	"	5
Hamburg	1	"	1	"	5
Hong Kong ...	9,781	"	...	8,066	"	17,847	"	17,302
New York	2	"	2	"	6
San Francisco ...	5	"	5	"	30
Singapore	2	"	2	"	25
	10,869	pkgs.	...	8,221	pkgs.	19,090	pkgs.	22,667
PROVISIONS, SALTED, viz:											
BACON:	Tons	cwt.				Tons	cwt.				
United Kingdom ...	430	19	430	19	49,122
New South Wales ...	10	0	10	0	1,221
New Zealand ...	3	18	3	18	426
South Australia ...	15	10	15	10	1,434
Tasmania ...	12	7	12	7	1,449
	472	14	472	14	53,632
BEEF:	Tons	cwt.				Tons	cwt.				
United Kingdom ...	21	13	21	13	744
New South Wales ...	13	2	13	2	382
New Zealand ...	4	16	4	16	102
South Australia ...	0	3	0	3	3
Hamburg	0	2	0	2	5
Hong Kong	4	0	4	0	120
New York	0	4	0	4	6
	39	14	...	4	6	44	0	1,362
HAMS:	Tons	cwt.	qrs.			Tons	cwt.	qrs.			
United Kingdom ...	621	16	2	621	16	2	76,518
New South Wales ...	5	12	0	5	12	0	585
New Zealand ...	1	10	0	1	10	0	200
South Australia ...	0	1	0	0	1	0	2
Tasmania ...	5	18	0	5	18	0	618
Boston	3	12	3	12	0	200
Hamburg	0	1	0	1	0	10
Rotterdam	1	18	1	18	0	198
	634	17	2	5	11	640	8	2	78,331

IMPORTS.

GENERAL IMPORTS into the Colony of Victoria during the Year ended 31st December, 1863—*continued.*

Articles and Countries whence Imported.	Quantities.						Total Value. £
	Imported			Entered for Home Consumption.			
	In British Vessels.		In Foreign Vessels.	Total.			
	Tons	cwt.	Tons	cwt.	Tons	cwt.	
PORK:							
United Kingdom ...	56	7	56	7	2,944
New South Wales ...	0	1	0	1	2
New Zealand ...	0	11	0	11	19
Boston	28	4	28	4	1,017
Hamburg	0	6	0	6	30
Hong Kong ...	11	0	3	15	19	15	700
New York	29	5	29	5	1,332
Rotterdam	0	17	0	17	60
	67	19	67	7	135	6	6,104
QUARTZ:							
New South Wales ...	7 tons	7 tons	...	42
QUICKSILVER:							
United Kingdom ...	127 bottles	127 bottles	...	934
RAILWAY MATERIALS:							
United Kingdom	168,961
Rotterdam	1,900
							170,861
RESIN:							
United Kingdom ...	1,055 pkgs.	...	5 pkgs.	...	1,060 pkgs.	...	4,677
New South Wales ...	237 "	237 "	...	1,380
New Zealand ...	9 "	9 "	...	60
South Australia ...	25 "	25 "	...	150
Boston	25 "	...	25 "	...	125
Canton	220 "	...	220 "	...	150
	1,326 pkgs.	...	250 pkgs.	...	1,576 pkgs.	...	6,542
SAGO:							
United Kingdom ...	91,754 lbs.	91,754 lbs.	...	1,413
Tasmania ...	2,240 "	2,240 "	...	40
Batavia ...	35,216 "	35,216 "	...	973
Singapore ...	29,504 "	...	254,800 lbs.	...	284,304 "	...	4,609
	158,714 lbs.	...	254,800 lbs.	...	413,514 lbs.	...	7,035
SADDLERY:							
United Kingdom ...	1,232 pkgs.	...	7 pkgs.	...	1,239 pkgs.	...	57,019
New South Wales ...	56 "	56 "	...	2,010
New Zealand ...	7 "	7 "	...	470
South Australia ...	5 "	5 "	...	120
Tasmania ...	3 "	3 "	...	154
Boston	8 "	...	8 "	...	220
Ceylon ...	3 "	3 "	...	250
Hamburg	1 "	...	1 "	...	13
New York	79 "	...	79 "	...	1,305
	1,306 pkgs.	...	95 pkgs.	...	1,401 pkgs.	...	61,561
SALT:							
United Kingdom ...	10,201	14	10,201	14	39,593
New South Wales ...	0	16	0	16	21
New Zealand ...	145	5	145	5	511
South Australia ...	42	0	42	0	350
Tasmania ...	4	0	4	0	23
Bordeaux	35	0	35	0	112
Charente	270	0	270	0	810
New York	30	0	30	0	90
Rotterdam	279	0	279	0	1,012
	10,393	15	614	0	11,007	15	42,522
SALTPETRE:							
United Kingdom ...	20	15	20	15	1,168
New South Wales ...	0	12	0	12	40
Tasmania ...	0	2	0	2	10
Calcutta ...	3	10	3	10	120
	24	19	24	19	1,338

IMPORTS.

GENERAL IMPORTS into the Colony of Victoria during the year ended 31st December, 1863—continued.

Articles and Countries whence Imported.	Quantities.			Entered for Home Consumption.	Total Value.
	Imported				
	In British Vessels.	In Foreign Vessels.	Total.		
SEEDS:					
United Kingdom ...	1,449 pkgs. ...	103 pkgs. ...	1,552 pkgs.	£ 14,744
New South Wales ...	63 "	63 "	413
South Australia ...	3 "	3 "	16
Tasmania ...	695 "	695 "	1,369
Calcutta ...	2 "	2 "	20
Ceylon ...	11 "	11 "	177
Hamburg	147 " ...	147 "	1,067
Hong Kong ...	34 " ...	24 " ...	58 "	151
New York	4 " ...	4 "	230
Rotterdam	166 " ...	166 "	370
Suez ...	1 "	1 "	10
	2,258 pkgs. ...	444 pkgs. ...	2,702 pkgs.	18,567
SHIP CHANDLERY:					
United Kingdom ...	908 pkgs. ...	12 pkgs. ...	920 pkgs.	8,759
New South Wales ...	4 "	4 "	301
New Zealand ...	13 "	13 "	160
South Australia ...	1 "	1 "	23
Tasmania ...	37 "	37 "	220
Boston	9 " ...	9 "	305
New York	53 " ...	53 "	1,140
Rotterdam	1 " ...	1 "	2
	963 pkgs. ...	75 pkgs. ...	1,038 pkgs.	10,910
SILKS:					
United Kingdom ...	126 pkgs.	126 pkgs.	14,989
New South Wales ...	13 "	13 "	1,062
South Australia ...	2 "	2 "	190
Bordeaux	3 pkgs. ...	3 "	250
Ceylon ...	113 "	113 "	20,156
Charente	1 " ...	1 "	500
Hong Kong	7 " ...	7 "	304
Suez ...	216 "	216 "	29,435
	470 pkgs. ...	11 pkgs. ...	481 pkgs.	66,886
SKINS:					
United Kingdom ...	1,136 No.	1,136 No.	427
New South Wales ...	1,581 "	1,581 "	254
New Zealand ...	4,246 "	4,246 "	681
South Australia ...	438 "	438 "	95
Tasmania ...	4,070 "	4,070 "	419
	11,471 No.	11,471 No.	1,876
SLATES:					
United Kingdom ...	2,680,739 No.	2,680,739 No.	36,732
New South Wales ...	77,900 "	77,900 "	1,200
Tasmania ...	5,500 "	5,500 "	55
	2,764,139 No.	2,764,139 No.	37,987
SLATE SLABS:					
United Kingdom ...	1,230 No.	1,230 No.	920
SOAP:					
	Tons cwt.	Tons cwt.	Tons cwt.		
United Kingdom ...	71 8	2 3	73 11	...	3,514
New South Wales ...	2 1	...	2 1	...	59
South Australia ...	2 0	...	2 0	...	84
Tasmania ...	1 1	...	1 1	...	41
Boston	0 2	0 2	...	10
Manila ...	11 10	1 0	12 10	...	390
New York	4 0	4 0	...	150
	88 0	7 5	95 5	...	4,248
SPECIE, viz.:					
COPPER:					
United Kingdom	1,243
New South Wales	150
Tasmania	10
Ceylon	450
Hong Kong	16
					1,869

IMPORTS.

GENERAL IMPORTS into the Colony of Victoria during the Year ended 31st December, 1863—continued.

Articles and Countries whence Imported.	Quantities.						Total Value.
	Imported			Entered for Home Consumption.			
	In British Vessels.	In Foreign Vessels.	Total.				
SPECIE—continued.							
GOLD:							
New South Wales	£ 345,100
New Zealand	151,000
South Australia	40,000
Tasmania	10,000
Suez	3,000
							549,100
SILVER:							
United Kingdom	2,150
New South Wales	2,020
Tasmania	50
Hamburg	20
							4,240
SPECIMENS OF NATURAL HISTORY:							
United Kingdom ...	68 pkgs.	68 pkgs.	1,480
New South Wales ...	8 "	8 "	49
New Zealand ...	2 "	2 "	50
Tasmania ...	2 "	2 "	55
South Australia ...	1 "	1 "	5
Rotterdam	7 pkgs.	...	7 "	105
	81 pkgs.	7 pkgs.	...	88 pkgs.	1,744
SPICES:							
United Kingdom ...	1,632 pkgs.	3 pkgs.	...	1,635 pkgs.	6,803
New South Wales ...	1 "	1 "	20
New Zealand ...	10 "	10 "	26
South Australia ...	10 "	10 "	33
Tasmania ...	21 "	21 "	67
Batavia ...	453 "	1,037 "	...	1,490 "	3,303
Calcutta ...	1 "	1 "	6
Hamburg	4 "	...	4 "	9
Hong Kong ...	421 "	1,449 "	...	1,870 "	2,603
Mauritius ...	2 "	2 "	5
Singapore ...	1,061 "	886 "	...	1,947 "	6,303
Sourabaya ...	200 "	200 "	500
	3,812 pkgs.	3,379 pkgs.	...	7,191 pkgs.	19,678
SPIRITS, viz. :—							
BRANDY:*							
	Gals.	10ths.	32nds.	Gals.	10ths.	32nds.	
United Kingdom ...	1,963	6	29	4	4	6	1,726
New South Wales ...	562	5	5	510
New Zealand	51	2	2	37
South Australia ...	51	0	0	79
Bordeaux	19	4	27	25
Charente	145	7	10	106
St. Malo	32	3	24	50
	2,578	1	2	255	0	5	2,833
							1
							7
BRANDY (Warehoused):							
United Kingdom ...	73,854 cases, 269 casks, 5,586 ¼-casks, 112 brls., 3,034 hhds., 3,932 gals.	1,980 cases, 85 ½-casks, 22 hhds.	...	75,834 cases, 269 casks, 5,671 ¼-casks, 112 brls., 3,056 hhds., 3,932 gals.	247,319
New South Wales ...	125 cases, 204 hhds., 40 ¼-casks	125 cases, 204 hhds., 40 ¼-casks	6,806
New Zealand ...	47 cases, 5 hhds., 5 ¼-casks, 5 octaves	47 cases, 5 hhds., 5 ¼-casks, 5 octaves	179
South Australia ...	95 cases, 26 ¼-csks., 1 hhd.	95 cases, 26 ¼-csks., 1 hhd.	525
Tasmania ...	31 cases, 7 ¼-casks	31 cases, 7 ¼-casks	134
Bordeaux	15,565 cases, 61 casks, 224 hhds., 616 ¼-casks, 5 octaves	...	15,565 cases, 61 casks, 224 hhds., 616 ¼-casks, 5 octaves	37,770
						Carried forward...	295,266

* DUTY.—Rate, 10s. per gal.; imposed 8th December, 1854, by 18 Vict. No. 9. Amount received, £158,260 13s. 9d.

IMPORTS.

GENERAL IMPORTS into the Colony of Victoria during the Year ended 31st December, 1863—continued.

Articles and Countries whence Imported.	Quantities.						Total Value.
	Imported			Entered for Home Consumption.			
	In British Vessels.	In Foreign Vessels.	Total.				
SPIRITS—continued.							
BRANDY (Warehoused):				Brought forward			£
Boston	420 cases, 81 casks	420 cases, 81 casks	295,266
Charente	27,669 cases, 150 casks, 1,639 hhds., 4,657 $\frac{1}{4}$ -casks, 192 brls., 165 octaves	27,669 cases, 150 casks, 1,639 hhds., 4,657 $\frac{1}{4}$ -casks, 192 brls., 165 octaves	1,297
Hamburg	1,145 cases, 154 casks	1,145 cases, 154 casks	140,097
Manila	12 cases	...	12 cases	12
Rotterdam	3 casks, 21 cases	3 casks, 21 cases	80
St. Malo	80 cases	80 cases	65
United Kingdom	Gals.	10ths.	32nds.	
New South Wales	196,218	0	22	
New Zealand	7,470	7	9	
South Australia	199	8	12	
Tasmania	774	3	27	
Amsterdam	238	5	14	
Bordeaux	52	2	2	
Boston	26,764	4	12	
Charente	331	4	0	
Hamburg	80,976	5	17	
Manila	261	3	9	
Marseilles	16	9	2	
New York	86	2	0	
Rotterdam	241	7	0	
St. Malo	51	5	2	
				49	6	1	
				313,737	0	1	
	74,164 cases, 269 casks, 5,664 $\frac{1}{4}$ -casks, 112 brls., 3,224 hhds., 5 oct., 3,932 gals.	46,880 cases, 449 casks, 5,358 $\frac{1}{4}$ -casks, 192 brls., 1,885 hhds., 170 octaves	121,044 cases, 718 casks, 11,022 $\frac{1}{4}$ -casks, 304 brls., 5,129 hhds., 175 octaves, 3932 gals.	438,041
CORDIALS: *	Gals. 10ths. 32nds.	Gals. 10ths. 32nds.	Gals. 10ths. 32nds.				
United Kingdom	4 0 17	...	4 0 17	8
Boston	4 0 6	4 0 6	14
Charente	14 0 0	14 0 0	48
Hamburg	88 0 24	88 0 24	1
Mauritius	0 0 18	...	0 0 18	26
Rotterdam	34 0 0	34 0 0	
	5 0 3	140 0 30	146 0 1				
CORDIALS, (Warehoused):							
United Kingdom	525 cases	...	525 cases	781
New Zealand	45 "	45 cases	90 "	117
Bordeaux	368 "	368 "	556
Boston	40 "	40 "	250
Charente	87 "	87 "	75
Hamburg	25 "	25 "	35
Hong Kong	20 "	...	20 "	20
Marseilles	20 "	20 "	40
New York	24 "	24 "	80
Rotterdam	68 "	68 "	290
United Kingdom	Gals.	10ths.	32nds.	
New South Wales	254	7	15	
South Australia	1	5	12	
Bordeaux	11	7	2	
Boston	342	1	26	
Cadiz	14	0	2	
Charente	6	5	2	
Hamburg	72	3	3	
Rotterdam	19	0	14	
				66	6	14	
				791	4	26	
	590 cases	677 cases	1,267 cases	2,341

* DUTY.—Rate, 10s. per gal.; imposed 8th December, 1854, by 18 Vict. No. 9. Amount received, £469 3s. 4d.

IMPORTS.

GENERAL IMPORTS into the Colony of Victoria during the Year ended 31st December, 1863—continued.

Articles and Countries whence Imported.	Quantities.									Total Value.		
	Imported						Entered for Home Consumption.					
	In British Vessels.			In Foreign Vessels.							Total.	
	Gals.	10ths.	32nds.	Gals.	10ths.	32nds.	Gals.	10ths.	32nds.		£	
SPIRITS—continued.												
GIN.*												
United Kingdom ...	697	3	16	188	0	23	886	3	7	452
New South Wales ...	63	4	0	63	4	0	34
New Zealand ...	7	0	0	7	0	0	2
South Australia ...	311	0	0	311	0	0	275
Tasmania ...	9	7	12	9	7	12	1
Geffe	2	4	16	2	4	16	1
Hamburg	35	4	21	35	4	21	44
Rotterdam	1,817	9	31	1,817	9	31	478
Sourabaya ...	23	1	26	23	1	26	8
	1,112	5	22	2,045	7	27	3,159	2	17			
GIN (Warehoused):												
United Kingdom ...	14,186 cases, 20 hhd., 117 ¼-casks, 2,090 gals.			100 cases ...			14,286 cases, 20 hhd., 117 ¼-casks, 2,090 gals.			9,335
New Zealand ...	9 cases, 5 hhd.			9 cases, 5 hhd.	34
Amsterdam			1,250 cases ...			1,250 cases	650
Hamburg			260 cases ...			260 cases	152
Rotterdam			214,158 cases, 7 pipes, 68 casks, 50 ¼-casks			214,158 cases, 7 pipes, 68 casks, 50 ¼-casks			113,195
Soderham ...	25 cases			25 cases	20
United Kingdom			Gals. 10ths. 32nds.		
New South Wales			33,477	8	30
New Zealand			140	1	3
South Australia			198	3	3
Tasmania			101	0	0
Amsterdam			1,160	2	11
Bordeaux			24,416	0	10
Foo Chow Foo			77	4	3
Hamburg			13	6	2
New York			2,017	4	31
Rotterdam			260	8	23
			259,452	1	12
			321,318	7	0
	14,220 cases, 25 hhd., 117 ¼-csks., 2,090 gals.			215,768 cases, 50 ¼-csks, 68 casks, 7 pipes						124,681
OF WINE:†												
United Kingdom ...	Gals. 10ths.		Gals.		Gals. 10ths.			104	
Hamburg ...	160 3		45		160 3		45 0		...		53	
New York		18		18 0			55	
	160 3		63		223 3							
OF WINE (Warehoused):												
United Kingdom ...	84 hhd., 105 csks., 71 ¼-csks., 1 case			20 casks ...			84 hhd., 125 csks., 71 ¼-csks., 1 case			2,961
Boston			40 brls. 100 casks			40 brls., 100 casks			905
New York			2 casks, 5 ½-brls., 4 cases			2 casks, 5 ½-brls., 4 cases			101
United Kingdom			Gals. 10ths. 32nds.		
Boston			7,886	5	26
New York			201	4	0
			260	5	11
			8,349	4	5
	84 hhd., 105 casks, 71 ¼-csks, 1 case			122 casks, 4 cases, 40 brls., 5 ½-brls.			84 hhd., 227 casks, 71 ¼-csks, 5 cases, 40 brls., 5 ¼-brls.			4,179

* DUTY.—Rate, 10s. per gal.; imposed 8th December, 1854, by 18 Vict., No. 9. Amount received, £162,086 14s. 1d.
 † DUTY.—Rate, 10s. per gal.; imposed 8th December, 1854, by 18 Vict., No. 9. Amount received, £4,286 5s. 8d.

IMPORTS.

GENERAL IMPORTS into the Colony of Victoria during the Year ended 31st December, 1863—continued.

Articles and Countries whence Imported.	Quantities.						Total Value. £
	Imported			Entered for Home Consumption.			
	In British Vessels.	In Foreign Vessels.	Total.				
SPIRITS—continued.							
PERFUMED:*	Gals. 10ths. 32nds.	Gals. 10ths. 32nds.	Gals. 10ths. 32nds.	Gals. 10ths. 32nds.			
United Kingdom ...	1,400 9 16	...	1,400 9 16	5,684	
New South Wales ...	154 0 23	...	154 0 23	450	
South Australia ...	3 0 3	...	3 0 3	30	
Bordeaux	1 0 16	1 0 16	4	
Bremen	0 0 16	0 0 16	1	
Hamburg	54 0 22	54 0 22	150	
Rotterdam	219 5 26	219 5 26	765	
	1,558 9 10	276 5 16	1,835 4 26				
PERFUMED (Warehoused):							
United Kingdom ...	99 cases	...	99 cases	1,244	
Boston	10 cases	10 "	50	
New York	49 "	49 "	685	
Rotterdam	3 "	3 "	63	
United Kingdom	254 0 17	...		
Boston	68 5 20	...		
Hamburg	28 0 4	...		
New York	15 0 0	...		
Rotterdam	14 5 12	...		
	99 cases	62 cases	161 cases	381 0 21		9,126	
RUM:†	Gals. 10ths. 32nds.	Gals. 10ths. 32nds.	Gals. 10ths. 32nds.				
United Kingdom ...	283 4 20	...	283 4 20	92	
New South Wales ...	58 2 0	...	58 2 0	56	
South Australia ...	695 0 0	...	695 0 0	560	
New York	3 0 24	3 0 24	1	
	1,036 6 20	3 0 24	1,040 6 12				
RUM (Warehoused):							
United Kingdom ...	2 puns., 1,333 hhds., 79 casks, 100 ½-casks, 1,184 ¼-casks, 186 brls., 1,229 cases, 3,195 gals.	28 hhds., 134 ¼-casks	2 puns., 1,361 hhds., 79 casks, 100 ½-casks, 1,318 ¼-casks, 186 brls., 1,229 cases, 3,195 gals.	25,540	
New Zealand ...	10 hhds.	50 hhds.	60 hhds.	560	
Cape of Good Hope	1 cask	1 cask	4	
Madras ...	20 hhds.	...	20 hhds.	250	
Singapore ...	39 cases	...	39 cases	80	
United Kingdom	134,540 9 22	...		
New South Wales	578 2 19	...		
Tasmania	264 5 0	...		
Madras	76 0 0	...		
Mauritius	15 5 0	...		
New York	34 0 0	...		
				135,510 1 9			
	1,363 hhds., 79 casks, 1,184 ¼-casks, 186 brls., 1,268 cases, 2 puns., 100 ½-casks, 3,195 gals.	78 hhds., 1 cask, 134 ¼-casks	1,441 hhds., 80 casks, 1,318 ¼-casks, 186 brls., 1,268 cases, 2 puns., 100 ½-casks, 3,195 gals.	27,143	
WHISKEY:‡	Gals. 10ths. 32nds.		Gals. 10ths. 32nds.				
United Kingdom ...	1,702 3 28	...	1,702 3 28	749	
South Australia ...	480 0 0	...	480 0 0	497	
	2,182 3 28	...	2,182 3 28	Carried forward		1,246	

* DUTY.—Rate, 10s. per gal.; imposed 8th December, 1854, by 18 Vict. No. 9. Amount received, £1,108 19s. 8d.

† DUTY.—Rate, 10s. per gal.; imposed 8th December, 1854, by 18 Vict. No. 9. Amount received, £67,900 3s. 10d.

‡ DUTY.—Rate, 10s. per gal.; imposed 8th December, 1854, by 18 Vict. No. 9. Amount received, £42,029 7s. 9d.

IMPORTS.

GENERAL IMPORTS into the Colony of Victoria during the Year ended 31st December, 1863—continued.

Articles and Countries whence Imported.	Quantities.						Total Value. £
	Imported			Entered for Home Consumption.			
	In British Vessels.	In Foreign Vessels.	Total.				
SPIRITS—continued.							
WHISKEY (Warehoused):							
United Kingdom ...	184 hhds., 1,629 casks, 2,782 ½-casks, 60 octaves, 36,789 cases, 2,179 gals.	60 casks, 31 ½-casks, 2,148 cases	184 hhds., 1,689 casks, 2,813 ½-casks, 60 octaves, 38,937 cases, 2,197 gals.	Brought forward			1,246 46,722
New Zealand ...	24 cases	...	24 cases	14	
Tasmania ...	1 ½-cask	...	1 ½-cask	7	
United Kingdom	Gals.	10ths.	32nds.	
New South Wales	82,118	9	11	
New Zealand	71	8	0	
South Australia	30	9	18	
Tasmania	25	2	31	
New York	15	7	0	
				89	0	26	
				82,353	5	22	
	184 hhds., 1,629 casks, 2,788 ½-casks, 60 octaves, 36,813 cases, 2,179 gals.	60 casks, 31 ½-casks, 2,148 cases	184 hhds., 1,689 casks, 2,814 ½-casks, 60 octaves, 38,961 cases, 2,179 gals.	47,989
OTHER:*							
United Kingdom ...	Gals. 10ths. 32nds.	Gals. 10ths. 32nds.	Gals. 10ths. 32nds.	1,189
New South Wales ...	485 6 11	...	485 6 11	
New Zealand ...	0 0 16	...	0 0 16	
Bordeaux ...	16 0 27	...	16 0 27	35
Boston	24 1 16	24 1 16	25
Charente	53 0 8	53 0 8	32
Hamburg	52 0 15	52 0 15	60
Hong Kong	4 7 16	4 7 16	12
New York	6 0 0	6 0 0	5
Rotterdam	436 6 3	436 6 3	632
	502 6 22	8 0 26	8 0 26	1,090	0	10	
OTHER (Warehoused):							
United Kingdom ...	25 hhds., 31 ½-csks., 5 pkgs., 890 cases, 478 boxes	...	25 hhds., 31 ½-csks., 5 pkgs., 890 cases, 478 boxes	2,963
New South Wales ...	20 cases	...	20 cases	100
Bordeaux ...	28 cases	...	28 cases	13
Boston	50 bxs., 2,084 cases, 52 pkgs.	50 bxs., 2,084 cases, 52 pkgs.	2,960
Hamburg	1,430 boxes, 658 cases, 8 ½-casks, 100 brls.	1,430 boxes, 658 cases, 8 ½-casks, 100 brls.	4,867
New York	1,365 cases	1,365 cases	1,236
Rotterdam	3,992 boxes, 3,599 cases, 90 brls.	3,992 boxes, 3,599 cases, 90 brls.	13,840
	...	5 pipes, 50 boxes, 23 cases	5 pipes, 50 boxes, 23 cases	215
United Kingdom	Gals.	10ths.	32nds.	
New South Wales	2,415	5	0	
New Zealand	49	9	14	
South Australia	66	3	0	
Bordeaux	0	1	14	
Boston	484	4	31	
Hamburg	4,459	2	29	
New York	2,106	4	14	
Rotterdam	3,294	9	14	
	58	3	2	
				12,938	0	22	
	25 hhds., 31 ½-csks., 5 pkgs., 938 cases, 478 boxes	8 ½-csks., 52 pkgs., 7,729 cases, 5,522 boxes, 190 brls., 5 pipes	25 hhds., 39 ½-csks., 57 pkgs., 8,667 cases, 6,000 boxes, 190 brls., 5 pipes	28,184

* DUTY.—Rate, 10s. per gal.; imposed 8th December, 1854, by 18 Vict. No. 9. Amount received, £7,022 12s. 7d.

IMPORTS.

GENERAL IMPORTS into the Colony of Victoria during the Year ended 31st December, 1863—continued.

Articles and Countries whence Imported.	Quantities.			Entered for Home Consumption.	Total Value.
	Imported				
	In British Vessels.	In Foreign Vessels.	Total.		
SPONGE:					£
United Kingdom ...	98 pkgs.	98 pkgs.	1,487
STARCH AND BLUE:					
United Kingdom ...	9,092 pkgs. ...	360 pkgs. ...	9,452 pkgs.	12,952
South Australia ...	2 "	2 "	2
Tasmania ...	4 "	4 "	10
New York	315 pkgs. ...	315 "	330
	9,098 pkgs. ...	675 pkgs. ...	9,773 pkgs.	13,294
STATIONERY:					
United Kingdom ...	13,634 pkgs. ...	63 pkgs. ...	13,697 pkgs.	202,181
New South Wales ...	102 "	102 "	1,735
New Zealand ...	11 "	11 "	97
South Australia ...	1 "	1 "	20
Tasmania ..	101 "	101 "	621
Bordeaux	3 " ...	3 "	60
Boston	3 " ...	3 "	45
Ceylon ...	47 "	47 "	1,284
Hamburg	2 " ...	2 "	160
Hong Kong ...	652 " ...	818 " ...	1,470 "	12,573
Mauritius	2 " ...	2 "	50
New York	57 " ...	57 "	647
Rotterdam	55 " ...	55 "	540
Suez ...	102 "	102 "	1,633
	14,650 pkgs. ...	1,003 " ...	15,653 pkgs.	221,696
STEEL:	Tons cwt.		Tons cwt.		
United Kingdom ...	162 14	162 14	8,770
STONE:					
United Kingdom	40
BUILDING:	Tons cwt.	Tons cwt.	Tons cwt.		
United Kingdom ...	8 14	8 14	315
Tasmania ...	1,730 10	1,730 10	6,312
Boston	10 0	10 0	250
	1,739 4	10 0	1,749 4	6,877
GRAVE:					
United Kingdom ...	3 No.	3 No.	360
New South Wales ...	1 "	1 "	20
	4 No.	4 No.	380
GRIND:					
United Kingdom ...	2,474 No.	2,474 No.	868
New South Wales ...	1 "	1 "	10
New York	41 No. ...	41 "	41
	2,475 No. ...	41 No. ...	2,516 No.	919
MILL:					
United Kingdom ...	47 No.	47 No.	600
Hamburg	20 No. ...	20 "	10
	47 No. ...	20 No. ...	67 No.	610
PAVING:					
United Kingdom ...	6,557 No.	6,557 No.	3,862
Charente	950 No. ...	950 "	90
Hamburg	13,110 " ...	13,110 "	1,140
	6,557 No. ...	14,060 No. ...	20,617 No.	5,092

IMPORTS.

GENERAL IMPORTS into the Colony of Victoria during the Year ended 31st December, 1863—continued.

Articles and Countries whence Imported.	Quantities.									Total Value.		
	Imported						Entered for Home Consumption.					
	In British Vessels.			In Foreign Vessels.			Total.					
STONEWARE:												
United Kingdom ...	307	pkgs.	307	pkgs.	£ 3,139	
Tasmania ...	2	"	2	"	5	
Hamburg,	3	pkgs.	...	3	"	20	
	309	pkgs.	...	3	pkgs.	...	312	pkgs.	3,164	
SUGAR,* viz.:-												
CANDY:	Cwt.	qrs.	lbs.	Cwt.	qrs.	lbs.	Cwt.	qrs.	lbs.			
United Kingdom ...	292	3	1	5	0	0	297	3	1	...	1,179	
Hong Kong ...	8	1	12	43	0	20	51	2	4	...	191	
	300	4	13	48	0	20	348	5	5			
SUGAR (Warehoused):												
United Kingdom ...	10	cases	10	cases	30	
United Kingdom	9	cwt.		
	10	cases	10	cases	1,400	
RAW:†	Cwt.	qrs.	lbs.				Cwt.	qrs.	lbs.			
United Kingdom ...	25	0	14	25	0	14	...	39	
New South Wales ...	0	2	0	0	2	0	...	1	
South Australia ...	63	3	0	63	3	0	...	70	
Hong Kong ...	44	3	23	44	3	23	...	70	
Mauritius ...	9,431	0	0	9,431	0	0	...	13,546	
	9,565	1	9	9,565	1	9			
RAW (Warehoused):												
United Kingdom ...	400	bags	400	bags	880	
Mauritius ...	150	"	150	"	260	
Mauritius	cwt. 1,144	qrs. 1	lbs. 17
	550	bags	550	bags	14,866	
REFINED:‡	Cwt.	qrs.	lbs.	Cwt.	qrs.	lbs.	Cwt.	qrs.	lbs.			
United Kingdom ...	1,518	1	2	1,518	1	2	...	3,744	
South Australia ...	565	0	0	565	0	0	...	1,285	
New York ...	0	0	15	0	0	15	...		
Rotterdam	622	1	0	622	1	0	...	1,509	
	2,083	1	17	622	1	0	2,705	2	17			
REFINED (Warehoused):												
United Kingdom ...	25	casks, 18 cwt.	...	50	bags	...	25	casks, 50 bags, 18 cwt.	440	
Rotterdam	47	cases, 50 casks	...	47	cases, 50 casks	505	
United Kingdom	Cwt. 83	qrs. 3	lbs. 4
	25	casks, 18 cwt.	...	50	casks, 47 cases, 50 bags	...	75	casks, 47 cases, 50 bags, 18 cwt.	7,483	
UNDESCRIBED §:	Cwt.	qrs.	lbs.	Cwt.	qrs.	lbs.	Cwt.	qrs.	lbs.			
United Kingdom ...	3,590	1	7	3,590	1	7	...	6,964	
New South Wales ...	21	3	18	21	3	18	...	43	
New Zealand ...	12	1	0	...	1	0	12	2	0	...	18	
South Australia ...	2	2	14	2	2	14	...	4	
Tasmania ...	495	2	2	495	2	2	...	955	
Batavia ...	706	1	26	3	1	0	709	2	26	...	1,055	
Calcutta	52	0	0	52	0	0	...	100	
Cape of Good Hope	1	12	1	12	...	1	
Charente	1,000	0	0	1,000	0	0	...	2,180	
Hong Kong	635	1	1	635	1	1	...	1,084	
Madras ...	4,526	2	24	1	3	4	4,528	2	0	...	8,315	
Mauritius ...	114,059	2	21	26,431	1	23	140,491	0	16	...	205,211	
Rotterdam	104	2	0	104	2	0	...	295	
Singapore ...	1	0	0	1	0	0	...		
Sourabaya ...	3,612	1	11	3,612	1	11	...	5,306	
	127,029	0	23	28,228	2	0	155,257	2	23	Carried forward...	231,531	

* DUTY.—Rate, 6s. per cwt. ; imposed 8th December, 1854, by 18 Vict. No. 9. Amount received, £107 10s. 2d.
 † DUTY.—Rate, 6s. per cwt. ; imposed 8th December, 1854, by 18 Vict. No. 9. Amount received, £3,212 18s. 5d.
 ‡ DUTY.—Rate, 6s. per cwt. ; imposed 8th December, 1854, by 18 Vict. No. 9. Amount received, £667 7s. 3d.
 § DUTY.—Rate, 6s. per cwt. ; imposed 8th December, 1854, by 18 Vict. No. 9. Amount received, £86,376 8s. 1d.

IMPORTS.

GENERAL IMPORTS into the Colony of Victoria during the Year ended 31st December, 1863—*continued.*

Articles and Countries whence Imported.	Quantities.				Total Value. £
	Imported			Entered for Home Consumption.	
	In British Vessels.	In Foreign Vessels.	Total.		
SUGAR—<i>continued.</i> UNDESCRIBED <i>(Warehoused).</i>				Brought forward	231,531
United Kingdom ...	37 brls., 53 casks, 580 bags	...	37 brls., 53 casks, 580 bags	...	1,962
Tasmania ...	77 bags, 2 brls.	77 bags, 2 brls.	205
Batavia ...	14,395 bags, 2,752 baskets	11,887 bags, 2,826 baskets	26,282 bags, 5,578 baskets	...	48,756
Bimlipatam ...	6,600 bags	...	6,600 bags	...	11,300
Calcutta ...	2,000 bags	20 bags	2,020 bags	...	4,050
Ilo Ilo	75,043 bags, 219 pkgs.	75,043 bags, 219 pkgs.	...	47,300
Madras ...	4,984 bags	...	4,984 bags	...	5,630
Manila ...	76,389 bags	34,332 bags	110,721 bags	...	79,776
Mauritius ...	122,968 bags	24,759 bags	147,727 bags	...	235,581
Rotterdam	117 brls., 90 chests, 142 casks	117 brls., 90 chests, 142 casks	...	1,959
Singapore ...	649 bags	...	649 bags	...	1,416
United Kingdom	Cwt. qrs. lbs. 516 1 13	
New Zealand	843 3 14	
South Australia	100 0 0	
Tasmania	23 3 6	
Batavia	5,149 2 24	
Bimlipatam	4,255 1 0	
Calcutta	3,916 1 5	
Foo Chow Foo	600 0 0	
Madras	391 2 15	
Manila	6,021 2 15	
Mauritius	107,120 3 14	
Reunion	2,138 3 7	
Rotterdam	677 2 7	
Singapore	920 2 7	
				131,676 1 15	
	39 brls., 53 casks, 2,752 baskets, 228,642 bags	117 brls., 142 casks, 2,826 baskets, 146,041 bags, 219 pkgs., 90 chests	156 brls., 195 casks, 5,578 baskets, 374,683 bags, 219 pkgs., 90 chests	...	669,466
SULPHUR:	Tons cwt.		Tons cwt.		
United Kingdom ...	183 13	...	183 13	...	3,931
New South Wales ...	4 5	...	4 5	...	42
New Zealand ...	6 6	...	6 6	...	143
	194 4	...	194 4	...	4,116
TALLOW:	Tons cwt.		Tons cwt.		
New South Wales ...	0 7	...	0 7	...	13
New Zealand ...	9 2	...	9 2	...	360
South Australia ...	2 1	...	2 1	...	72
Tasmania ...	0 5	...	0 5	...	2
	11 15	...	11 15	...	447
TAPIOCA:					
United Kingdom ...	2,091 lbs.	...	2,091 lbs.	...	50
South Australia ...	10,080 "	...	10,080 "	...	150
Singapore ...	22,100 "	...	22,100 "	...	560
	34,271 lbs.	...	34,271 lbs.	...	760

IMPORTS.

GENERAL IMPORTS into the Colony of Victoria during the Year ended 31st December, 1863—continued.

Articles and Countries whence Imported.	Quantities.			Entered for Home Consumption.	Total Value.
	Imported				
	In British Vessels.	In Foreign Vessels.	Total.		
TEA:*					£
United Kingdom ...	2,003 lbs.	2,003 lbs.	157
New South Wales ...	27,263 "	27,263 "	2,564
New Zealand ...	1,998 " ...	35 lbs. ...	2,033 "	175
South Australia ...	9,401 "	9,401 "	1,248
Tasmania ...	426 "	426 "	46
Batavia ...	176 "	176 "	14
Calcutta ...	261 "	261 "	30
Cape of Good Hope ...	7 "	7 "	1
Ceylon ...	102 "	102 "	14
Foo Chow Foo ...	28,927 " ...	160,021 " ...	188,948 "	19,469
Hong Kong ...	5,769 " ...	29,106 " ...	34,875 "	3,269
Macao	1,025 " ...	1,025 "	70
New York	10 " ...	10 "	1
Singapore ...	21 " ...	25 " ...	46 "	6
Sourabaya ...	20,472 " ...	30 " ...	20,502 "	1,543
	96,826 lbs. ...	190,252 lbs. ...	287,078 lbs. ...		
TEA (Warehoused).					
United Kingdom ...	674 chests, 709 ½-chests, 1,005 boxes	674 chests, 709 ½-chests, 1,005 boxes	7,729
New South Wales ...	2,854 chests, 1,168 ½-chests, 300 boxes, 60 pkgs.	2,854 chests, 1,168 ½-chests, 300 boxes, 60 pkgs.	26,256
New Zealand ...	30 ½-chests	30 ½-chests	60
South Australia ...	39 ½-chests, 48 boxes, 66 pkgs.	39 ½-chests, 48 boxes, 66 pkgs.	629
Tasmania ...	6 chests, 2 ½-chests	6 chests, 2 ½-chests	40
Batavia ...	541 chests, 706 ½-chests, 494 boxes	541 chests, 706 ½-chests, 494 boxes	4,896
Calcutta ...	1 box ...	11 chests ...	11 chests, 1 box	91
Canton ...	250 chests, 777 ½-chests	250 chests, 777 ½-chests	2,990
Foo Chow Foo ...	16,878 chests, 21,848 ½-chests, 19,389 boxes, 849 pkgs.	3,057 chests, 2,273 ½-chests, 2,695 boxes, 275 pkgs.	19,935 chests, 24,121 ½-chests, 22,084 boxes, 1,124 pkgs.	216,777
Hong Kong ...	3,252 chests, 7,061 ½-chests, 3,543 boxes, 1,702 pkgs.	972 chests, 7,758 ½-chests, 4,247 boxes, 56 pkgs.	4,224 chests, 14,819 ½-chests, 7,790 boxes, 1,788 pkgs.	83,523
Macao	2,816 ½-chests, 300 pkgs.	2,816 ½-chests, 300 pkgs.	10,738
Whampoa ...	700 chests, 1,400 ½-chests, 1,000 boxes	700 chests, 1,400 ½-chests, 1,000 boxes	7,250
United Kingdom	43,278 lbs.	
New South Wales	73,095 "	
New Zealand	55 "	
South Australia	2,944 "	
Tasmania	2,037 "	
Batavia	6,965 "	
Canton	26,953 "	
Foo Chow Foo	2,876,403 "	
Hong Kong	353,240 "	
Macao	40,436 "	
Whampoa	1,628 "	
				3,427,034 lbs.	
	25,155 chts., 33,740 ½-chests, 25,780 boxes, 2677 pkgs.	4,040 chts., 12,847 ½-chests, 6,942 boxes, 66 pkgs.	29,195 chts., 46,587 ½-chests, 32,722 bxs., 3338 pkgs.	389,586
TELEGRAPHIC MATERIALS:					
United Kingdom	1,130
New South Wales	66
New York	525
	1,721

* DUTY.—Rate, 6d. per lb.; imposed 8th December, 1854, by 18 Vict. No. 9. Amount received, £92,614 8s. 6d.

IMPORTS.

GENERAL IMPORTS into the Colony of Victoria during the Year ended 31st December, 1863—continued.

Articles and Countries whence Imported.	Quantities.			Entered for Home Consumption.	Total Value. £
	Imported				
	In British Vessels.	In Foreign Vessels.	Total.		
TENTS AND TARPAULINS:					
United Kingdom ...	9 pkgs.	9 pkgs.	349
TIMBER, viz.:					
DEALS:					
United Kingdom ...	106,504 No.	106,504 No.	22,084
Boston	5,424 No. ...	5,424 "	2,111
Charente	349 " ...	349 "	98
Gefle	35,021 " ...	35,021 "	13,050
Gottenburg	96,661 " ...	96,661 "	31,025
Hamburg	4,538 " ...	4,538 "	1,056
Holmsund	24,301 " ...	24,301 "	5,000
Husum	10,440 " ...	10,440 "	4,000
Lo	9,553 " ...	9,553 "	3,200
New York	4,282 " ...	4,282 "	2,055
Puget Sound	4,012 " ...	4,012 "	2,505
Quebec ...	1,330 "	1,330 "	300
Rotterdam	12,910 " ...	12,910 "	2,311
Soderham ...	32,510 " ...	33,664 " ...	66,174 "	25,815
Vancouver's Island ...	21,820 "	21,820 "	2,500
	162,164 No. ...	241,155 No. ...	403,319 No.	117,110
LATHS:					
New South Wales ...	4,091 bdls.	4,091 bdls.	366
Tasmania ...	219 "	219 "	23
Boston	7,590 bdls. ...	7,590 "	1,035
New York	20,508 " ...	20,508 "	2,317
Puget Sound	16,700 " ...	16,700 "	250
Quebec ...	400 "	400 "	250
	4,710 bdls. ...	44,798 bdls. ...	49,508 "	4,241
LOGS AND PILES:					
United Kingdom ...	34 No.	34 No.	200
New South Wales ...	1,709 "	1,709 "	17,262
New Zealand ...	392 "	392 "	2,265
Tasmania ...	650 "	650 "	2,036
Vancouver's Island ...	254 "	254 "	1,000
	3,039 No.	3,039 No.	22,763
FALINGS:					
New South Wales ...	1,600 No.	1,600 No.	16
South Australia ...	3,000 "	3,000 "	18
Tasmania ...	3,041,241 "	3,041,241 "	20,530
Quebec ...	10,000 "	10,000 "	50
	3,055,841 No.	3,055,841 No.	20,614
POSTS AND RAILS:					
Tasmania ...	32,142 No.	32,142 No.	469
SAWN:					
United Kingdom ...	10,132,358 feet ...	338,000 feet ...	10,520,358 feet	59,695
New South Wales ...	176,000 "	176,000 "	1,980
New Zealand ...	586,859 "	586,859 "	7,825
South Australia ...	33,000 "	33,000 "	165
Tasmania ...	1,673,320 "	1,673,320 "	10,073
Boston	1,927,792 " ...	1,927,792 "	16,370
Gefle	2,200 " ...	2,200 "	30
New York	5,060,657 " ...	5,060,657 "	46,049
Puget Sound ...	643,990 " ...	525,906 " ...	1,169,896 "	11,260
Quebec ...	299,733 "	299,733 "	5,320
	13,545,260 " ...	7,904,555 feet ...	21,449,815 feet	158,767
SHINGLES:					
Tasmania ...	542,000 No.	542,000 No.	465

IMPORTS.

GENERAL IMPORTS into the Colony of Victoria during the Year ended 31st December, 1863—continued.

Articles and Countries whence Imported.	Quantities.			Entered for Home Consumption.	Total Value.
	Imported				
	In British Vessels.	In Foreign Vessels.	Total.		
TIMBER—continued.					
SPARS:					
United Kingdom ...	8 No.	...	8 No.	...	80
New Zealand ...	116 "	...	116 "	...	1,320
Tasmania ...	7 "	...	7 "	...	70
Gefle	100 No.	100 "	...	75
Gottenburg	12 "	12 "	...	30
Lo	29 "	29 "	...	120
Puget Sound	4 "	4 "	...	40
Soderham	4 "	4 "	...	6
	131 No.	149 No.	280 No.		1,741
MISCELLANEOUS:					
United Kingdom	18,241
New South Wales	3,509
New Zealand	3,890
South Australia	10
Tasmania	2,176
Boston	11,144
Calcutta	30
Gottenburg	500
Hamburg	330
Hong Kong	30
New York	1,880
Puget Sound	4,530
Quebec	2,410
Rotterdam	60
Singapore	55
Sourabaya	20
St. John's, N.B.	2,500
					51,315
TIN:					
United Kingdom ...	Tons cwt. 50 19	...	Tons cwt. 50 19	...	3,848
FOIL:					
United Kingdom ...	111 pkgs.	...	111 pkgs.	...	1,037
SHEET:					
United Kingdom ...	11,850 pkgs.	...	11,850 pkgs.	...	19,717
TENWARE:					
United Kingdom ...	32 pkgs.	5 pkgs.	37 pkgs.	...	683
New South Wales ...	2 "	...	2 "	...	21
Hamburg	7 "	7 "	...	90
	34 pkgs.	12 pkgs.	46 pkgs.		794
TOBACCO:*					
New South Wales ...	6,575 lbs.	...	6,575 lbs.	...	752
New Zealand ...	193 "	...	193 "	...	38
South Australia ...	275 "	...	275 "	...	54
Tasmania ...	425 "	...	425 "	...	118
Charente	60 lbs.	60 "	...	8
Ceylon ...	3 "	...	3 "	...	1
Hamburg	111 "	111 "	...	30
New York	724 "	724 "
	7,471 lbs.	895 lbs.	8,366 lbs.	Carried forward	1,001

* Duty—Rate, 2s. per lb.; imposed 8th December, 1854, by 18 Vict., No. 9. Amount received, £161,517 3s. 8d.

IMPORTS.

GENERAL IMPORTS into the Colony of Victoria during the Year ended 31st December, 1863—continued.

Articles and Countries whence Imported.	Quantities.			Entered for Home Consumption.	Total Value £
	Imported				
	In British Vessels.	In Foreign Vessels.	Total.		
TOBACCO—continued.				Brought forward	1,001
TOBACCO (Warehoused):					
United Kingdom ...	275 cases, 25 brls., 1,461 boxes, 1,770 ¾-boxes, 58 hhds., 56 kegs, 250 ½- trcs., 60 ¼-trcs., 74 pkgs., 2,923 lbs.	1 pkg. ...	275 cases, 25 brls., 1,461 boxes, 1,770 ¾-boxes, 58 hhds., 56 kegs, 250 ½- trcs., 60 ¼-trcs., 75 pkgs., 2,923 lbs.	...	70,121
New South Wales ...	430 cases, 133 pkgs., 23 ¼-trcs., 9 ½- trcs., 522 boxes, 8 ½-boxes, 206 ¾- boxes, 2 kegs	...	430 cases, 133 pkgs., 23 ¼-trcs., 9 ½- trcs., 522 boxes, 8 ½-boxes, 206 ¾- boxes, 2 kegs	...	37,060
New Zealand ...	39 cases, 36 boxes, 65 ¾-boxes, 2 ¼- trcs., 6 kegs	...	39 cases, 36 boxes, 65 ¾-boxes, 2 ¼- trcs., 6 kegs	...	2,862
South Australia ...	233 cases, 23 boxes, 6 ¾-boxes	...	233 cases, 23 boxes, 6 ¾-boxes	...	6,135
Tasmania ...	5 ½-trcs., 11 ¼-trcs., 8 cases, 2 boxes, 33 ¾-boxes	...	5 ½-trcs., 11 ¼-trcs., 8 cases, 2 boxes, 33 ¾-boxes	...	1,633
Boston	704 cases, 200 boxes, 327 ¾-boxes, 25 trcs.	704 cases, 200 boxes, 327 ¾-boxes, 25 trcs.	...	23,095
Calcutta	163 cases	163 cases	...	4,000
Hamburg	3 cases, 153 pkgs., 70 cerons	3 cases, 153 pkgs., 70 cerons	...	1,259
Hong Kong ...	481 boxes	119 boxes, 260 ¾- boxes	600 boxes, 260 ¾- boxes	...	7,500
Mauritius ...	1 case	1 case	2 cases	...	40
New York	1,919 cases, 1,036 boxes, 37 ½-boxes, 5,023 ¾-boxes, 153 kegs, 73 ½-kegs, 370 ¼-kegs, 50 drums, 6 bales, 108 brls.	1,919 cases, 1,036 boxes, 37 ½-boxes, 5,023 ¾-boxes, 153 kegs, 73 ½-kegs, 370 ¼-kegs, 50 drums, 6 bales, 108 brls.	...	150,781
Rotterdam	8 cases	8 cases	...	116
				Lbs. oz.	
United Kingdom	103,828 0	
New South Wales	154,782 4	
New Zealand	4,316 0	
South Australia	9,834 0	
Tasmania	3,572 0	
Boston	99,745 0	
Calcutta	312 0	
Ceylon	1,016 0	
Hamburg	3,156 0	
Hong Kong	30,127 0	
Mauritius	2,637 0	
New York	595,368 15	
Rotterdam	579 0	
				1,009,273 3	
	986 cases, 25 bales, 2,525 boxes, 8 ½-boxes, 2,080 ¾-boxes, 58 hhds., 64 kegs, 345 ½-tcs., 96 ¼-trcs., 207 pkgs., 2,923 lbs.	73 ¼-kegs, 70 cerons, 25 trcs., 50 drums, 2,798 cases, 6 bales, 1,355 boxes, 37 ½-boxes, 5,610 ¾-boxes, 153 kegs, 370 ¼-trcs., 154 pkgs., 108 brls.	73 ¼-kegs, 70 cerons, 25 trcs., 50 drums, 3,784 cases, 31 bales, 3,880 boxes, 45 ½-boxes, 7,690 ¾-boxes, 58 hhds., 217 kegs, 345 ½- trcs., 466 ¼-trcs., 361 pkgs., 108 brls., 2,923 lbs.	...	305,603
UNMANUFACTURED*:					
United Kingdom ...	1,112 lbs.	...	1,112 lbs.	...	107
New South Wales ...	840 "	...	840 "	...	126
Hamburg	15,409 lbs.	15,409 "	...	2,330
	1,952 lbs.	15,409 lbs.	17,361 lbs.	Carried forward	2,563

* DUTY.—Rate 1s. per lb.; imposed 18th January, 1862, by 25 Vict. No. 144. Amount received, £7,390 5s.

IMPORTS.

GENERAL IMPORTS into the Colony of Victoria during the Year ended 31st December, 1863—continued.

Articles and Countries whence Imported.	Quantities.			Entered for Home Consumption.	Total Value.
	Imported				
	In British Vessels.	In Foreign Vessels.	Total.		
TOBACCO—continued.					
UNMANUFACTURED (Warehoused):				Brought forward	£ 2,563
United Kingdom ...	153 bales, 16 hhds.	...	153 bales, 16 hhds.	...	2,970
New Zealand ...	5 hhds.	...	5 hhds.	...	310
Bimlipatam ...	445 bales	...	445 bales	...	750
Calcutta ...	1,492 "	876 bales, 95 bags	2,368 bales, 95 bags	...	7,090
Hamburg	16 cases, 111 pkgs., 103 bales	16 cases, 111 pkgs., 103 bales	...	5,150
Hong Kong	45 bales	45 bales	...	170
Madras ...	2 "	...	2 "	...	12
New York ...	44 "	8 cases, 22 hhds.	8 cases, 44 bales, 22 hhds.	...	3,500.
Rotterdam	91 bales	91 bales	...	2,465.
United Kingdom	61,986 lbs.	
Bimlipatam	146 "	
Hamburg	22,160 "	
Madras	359 "	
New York	23,026 "	
Rotterdam	22,767 "	
				130,444 lbs.	
	21 hhds., 2,136 bales	24 cases, 22 hhds., 111 pkgs., 1,115 bales, 95 bags	24 cases, 43 hhds., 111 pkgs., 3,251 bales, 95 bags	...	24,980
CIGARS.*	lbs. ozs.	lbs. ozs.	lbs. ozs.		
United Kingdom ...	743 0	...	743 0	...	535
New South Wales ...	3 0	...	3 0	...	1
New Zealand ...	126 0	...	126 0	...	45
South Australia ...	388 0	...	388 0	...	209
Boston	68 12	68 12	...	80
Hamburg	2,801 12	2,801 12	...	2,735
Manila ...	31 8	...	31 8	...	10
Mauritius ...	9 0	10 0	19 0	...	15
Rotterdam	158 0	158 0	...	55
Singapore	2 0	2 0
Sourabaya ...	25 0	...	25 0	...	25
Suez ...	21 0	...	21 0	...	15
	1,346 8	3,040 8	4,387 0		
CIGARS (Warehoused):					
United Kingdom ...	449 cases, 50 boxes	...	449 cases, 50 boxes	...	27,601
New South Wales ...	28 cases	...	28 cases	...	893
New Zealand ...	8 "	...	8 "	...	370
South Australia ...	2 "	...	2 "	...	40
Tasmania ...	3 pkgs., 7 cases	...	3 pkgs., 7 cases	...	410
Batavia ...	10 cases	...	10 cases	...	275
Bordeaux	48 cases	48 "	...	1,640
Hamburg	324 "	324 "	...	8,890
Hong Kong	31 "	31 "	...	776
Madras ...	1 case	...	1 "	...	8
Manila ...	64 cases	42 "	106 "	...	3,280
Rotterdam	33 "	33 "	...	1,312
				lbs. ozs.	
United Kingdom	23,620 11	
New South Wales	402 0	
South Australia	84 0	
Tasmania	85 0	
Amsterdam	326 12	
Bordeaux	147 12	
Hamburg	6,747 4	
Hong Kong	35 0	
Manila	3,521 7	
New York	99 8	
Rotterdam	1,161 7	
				36,230 13	
	569 cases, 50 boxes, 3 pkgs.	478 cases	1,047 cases, 50 boxes 3 pkgs.	...	49,220

* DUTY.—Rate, 5s. per lb.; imposed 18th January, 1862, by 25 Vict. No. 144. Amount received, £10,058 5s. 3d.

IMPORTS.

GENERAL IMPORTS into the Colony of Victoria during the Year ended 31st December, 1863—*continued.*

Articles and Countries whence Imported.	Quantities.			Entered for Home Consumption.	Total Value.
	Imported				
	In British Vessels.	In Foreign Vessels.	Total.		
TOBACCO—continued.					
SHEEPWASH:*					£
United Kingdom ...	28,476 lbs.	28,476 lbs.	1,397
New York	11,292 lbs. ...	11,292 „	500
	28,476 lbs. ...	11,292 lbs. ...	39,768 lbs.		
SHEEPWASH (Warehoused):					
United Kingdom ...	2 hhds. ...	14 cases ...	2 hhds., 14 cases	...	1,275
New South Wales ...	16 ½-trcs., 9 boxes	...	16 ½-trcs., 9 boxes	...	245
United Kingdom	28,492 lbs.	
Calcutta	134,190 „	
Foo Chow Foo	1,894 „	
Hong Kong	7,559 „	
New York	78,196 „	
				250,331 lbs.	
	16 ½-trcs., 9 boxes, 2 hhds.	14 cases ...	16 ½-trcs., 14 cases, 9 boxes, 2 hhds.	...	3,417
SNUFF:†					
United Kingdom ...	1,259 lbs.	1,259 lbs.	363
New Zealand ...	90 „	90 „	30
Hamburg	143 lbs. ...	143 „	36
Rotterdam	30 „ ...	30 „	3
	1,349 lbs. ...	173 lbs. ...	1,522 lbs.		
SNUFF (Warehoused):					
United Kingdom ...	54 cases, 1 cask	54 cases, 1 cask	2,082
United Kingdom	1,646 lbs.	
South Australia	370 „	
Tasmania	1,398 „	
New York	1,144 „	
				4,558 lbs.	
	54 cases, 1 cask	54 cases, 1 cask	2,514
TOBACCONISTS' WARE:					
United Kingdom ...	54 pkgs.	54 pkgs.	2,011
South Australia ...	1 „	1 „	15
Tasmania ...	8 „	8 „	50
Ceylon ...	8 „	8 „	902
New York	2 pkgs. ...	2 „	10
	71 pkgs. ...	2 pkgs. ...	73 pkgs.	2,988
TOOLS AND UTENSILS:					
United Kingdom ...	1,886 pkgs.	1,886 pkgs.	8,439
New South Wales ...	348 „	348 „	3,360
New Zealand ...	19 „	19 „	263
Boston	1,116 pkgs. ...	1,116 „	13,851
Calcutta ...	63 „	63 „	20
Ceylon ...	1 „	1 „	90
Hamburg	1 „ ...	1 „	20
New York	4,043 „ ...	4,043 „	32,383
Quebec ...	23 „	23 „	580
Rotterdam	2 „ ...	2 „	10
	2,340 pkgs. ...	5,162 pkgs. ...	7,502 pkgs.	59,016
TOYS:					
United Kingdom ...	257 pkgs. ...	7 pkgs. ...	264 pkgs.	6,844
Calcutta ...	1 „	1 „	10
Hamburg	45 „ ...	45 „	676
Hong Kong ...	20 „ ...	1 „ ...	21 „	38
New York	7 „ ...	7 „	115
Rotterdam	4 „ ...	4 „	210
	278 pkgs. ...	64 pkgs. ...	342 pkgs.	7,893
TURNERY:					
United Kingdom ...	8 pkgs.	8 pkgs.	17

* DUTY.—Rate, 3d. per lb.; imposed 18th January, 1862, by 25 Vict. No. 144. Amount received, £3,626 4s. 9d.

† DUTY.—Rate, 2s. per lb.; imposed 3th December, 1854, by 18 Vict. No. 3. Amount received, £600.

IMPORTS.

GENERAL IMPORTS into the Colony of Victoria during the Year ended 31st December, 1863—continued.

Articles and Countries whence Imported.	Quantities.				Total Value.
	Imported			Entered for Home Consumption.	
	In British Vessels.	In Foreign Vessels.	Total.		
TURPENTINE AND VARNISH:					
United Kingdom ...	16,440 gals.	16,440 gals.	£ 8,811
New South Wales ...	4 "	4 "	2
New Zealand ...	80 "	80 "	8
Tasmania ...	30 "	30 "	15
Boston	500 gals. ...	500 "	220
Hamburg	105 " ...	105 "	51
New York	2,942 " ...	2,942 "	937
	16,554 gals. ...	3,547 gals. ...	20,101 gals.	10,044
TWINE:					
United Kingdom ...	Tons cwt. qrs. 105 12 3	cwt. ...	Tons cwt. qrs. 105 12 3	...	14,399
New South Wales ...	0 19 0	...	0 19 0	...	135
South Australia ...	1 2 0	...	1 2 0	...	119
Hong Kong	1	0 1 0	...	5
	107 13 3	1	107 14 3	...	14,658
UPHOLSTERY:					
United Kingdom ...	81 pkgs.	81 pkgs.	3,572
Tasmania ...	10 "	10 "	90
Western Australia ...	2 "	2 "	5
Hong Kong	6 pkgs. ...	6 "	44
	93 pkgs. ...	6 pkgs. ...	99 pkgs.	3,711
UNDESCRIBED ARTICLES:					
United Kingdom ...	492 pkgs.	492 pkgs.	2,515
New South Wales ...	30 "	30 "	217
New Zealand ...	1 "	1 "	2
South Australia ...	11 "	11 "	80
Tasmania ...	20 "	20 "	71
Bordeaux	4 pkgs. ...	4 "	8
Boston	1 " ...	1 "	5
Ceylon ...	7 "	7 "	67
New York	11 " ...	11 "	145
Suez ...	2 "	2 "	15
	563 pkgs. ...	16 pkgs. ...	579 pkgs.	3,125
VEGETABLES:					
New South Wales ...	Tons cwt. 3 8	...	Tons cwt. 3 8	...	90
Tasmania ...	3 6	...	3 6	...	27
	6 14	...	6 14	...	117
VINEGAR:					
United Kingdom ...	42,849 gals. ...	2,500 gals. ...	45,349 gals.	6,903
New Zealand ...	20 "	20 "	3
South Australia ...	1,200 "	1,200 "	125
Tasmania ...	8,454 "	8,454 "	770
Bordeaux	834 " ...	834 "	112
Charente	985 " ...	985 "	120
Hamburg	70 " ...	70 "	9
	52,523 gals. ...	4,389 gals. ...	56,912 gals.	8,042
WATCHES AND CLOCKS:					
United Kingdom ...	612 pkgs.	612 pkgs.	13,739
New South Wales ...	57 "	57 "	255
New Zealand ...	1 "	1 "	40
South Australia ...	9 "	9 "	50
Ceylon ...	18 "	18 "	4,865
Hamburg	1 pkg. ...	1 "	6
Marseilles ...	1 "	1 "	500
New York	746 " ...	746 "	2,886
Suez ...	20 "	20 "	5,206
	718 pkgs. ...	747 pkgs. ...	1,465 pkgs.	27,547

IMPORTS.

GENERAL IMPORTS into the Colony of Victoria during the Year ended 31st December, 1863.—continued.

Articles and Countries whence Imported.	Quantities.			Entered for Home Consumption.	Total Value.
	Imported				
	In British Vessels.	In Foreign Vessels.	Total.		
WINE—continued.					
United Kingdom	Gals. 10ths. 32nds.	
New South Wales	194,295 8 6	
New Zealand	6,646 2 25	
South Australia	233 0 6	
Tasmania	8,333 3 26	
Bordeaux	314 0 27	
Cadiz	8,653 0 0	
Cape of Good Hope	4,767 5 27	
Charente	187 0 0	
Hamburg	6,819 6 9	
Marseilles	277 1 29	
Manila	6,071 2 7	
New York	248 0 16	
Oporto	133 0 0	
Rotterdam	18,908 9 2	
Singapore	1,590 1 28	
				12 0 0	
				257,495 2 16	
WOODENWARE:					
United Kingdom ...	1,904 pkgs.	2 pkgs.	1,906 pkgs.		2,540
New Zealand ...	475 "	"	475 "		295
Tasmania ...	1 "	"	1 "		1
Boston ...	"	6,518 "	6,518 "		6,467
Hamburg ...	"	1 "	1 "		5
New York ...	"	11,829 "	11,829 "		12,069
	2,380 pkgs.	18,350 pkgs.	20,730 pkgs.		21,377
WOOL:					
New South Wales ...	704,792 lbs.	"	704,792 lbs.		37,588
New Zealand ...	432,819 "	"	432,819 "		33,964
South Australia ...	175,370 "	"	175,370 "		12,800
Tasmania ...	14,066 "	"	14,066 "		874
	1,327,047 lbs.	"	1,327,047 lbs.		85,226
WOOLLENS:					
United Kingdom ...	3,422 pkgs.	1 pkg.	3,423 pkgs.		227,872
New South Wales ...	104 "	"	104 "		5,186
New Zealand ...	1 "	"	1 "		10
South Australia ...	11 "	"	11 "		540
Tasmania ...	2 "	"	2 "		20
Charente ...	"	1 "	1 "		30
Hamburg ...	"	22 "	22 "		1,317
Hong Kong ...	3 "	5 "	8 "		79
Rotterdam ...	"	16 "	16 "		887
	3,543 pkgs.	45 pkgs.	3,588 pkgs.		235,941
WORKS OF ART:					
United Kingdom ...	20 pkgs.	"	20 pkgs.		550
Tasmania ...	4 "	"	4 "		15
	24 pkgs.	"	24 pkgs.		565
ZINC:					
United Kingdom ...	Tons cwt. 351 5	Tons cwt. ...	Tons cwt. 351 5		10,947
Hamburg ...	"	29 15	29 15		910
Rotterdam ...	"	105 12	105 12		3,350
	351 5	135 7	486 12		15,207

MANUFACTURED IN THE COLONY.

MOLASSES AND TREACLE: *	6000 cwt.	...
SUGAR, REFINED: †	Cwt. qrs. lbs.	99,000 0 27

* DUTY.—Rate, 3s. per cwt.; imposed 8th December, 1854, by 18 Vict. No. 9. Amount received, £900.
 † DUTY.—Rate, 6s. per cwt.; imposed 8th December, 1854, by 18 Vict. No. 9. Amount received, £29,700 7s. 6d.

IMPORTS.

GENERAL IMPORTS into the Colony of Victoria during the Year ended 31st December, 1863—*continued.*

Articles and Countries whence Imported.	Quantities.			Entered for Home Consumption.	Total Value.
	Imported				
	In British Vessels.	In Foreign Vessels.	Total.		
MANUFACTURED IN THE COLONY—continued.					
SPIRITS DISTILLED FROM ALE:*	874 gallons	
SPIRITS DISTILLED FROM MALT: †	2,168 gallons	
SPIRITS DISTILLED FROM MALT (Warehoused):	70 cks., 50 ¼-cks.		
SPIRITS DISTILLED FROM SUGAR: ‡	Gals. 10ths. 8,022 4	
SPIRITS DISTILLED FROM SUGAR (Warehoused):	67 cks., 1 ¼-cask		

* DUTY.—Rate, 8s. per gal.; imposed 18th June, 1862, by 25 Vict. No. 147. Amount received, £349 13s. 7d.
 † DUTY.—Rate, 6s. per gal.; imposed 18th June, 1862, by 25 Vict. No. 147. Amount received, £650 10s. 11d.
 ‡ DUTY.—Rate, 8s. per gal.; imposed 18th June, 1862, by 25 Vict. No. 147. Amount received, £3,208 19s. 6d.

COASTWISE INTO MELBOURNE.

BEER, DRAUGHT (Warehoused): Portland	30 hhds., 24 brls.	
SPIRITS, VIZ.: BRANDY* Warrnambool	53 1/10 gallon	
BRANDY (Warehoused) † Geelong ... Geelong	9 ¼-cks., 100 cases	Gals. 10ths 32nds. 1,376 5 8
GIN: ‡ Warrnambool	Gals. 10ths. 32nds. 13 6 6	
RUM (Warehoused): Geelong ... Portland ... Geelong ... Portland	34 hhds. 11 "	Gals. 10ths. 2,174 3 315 4
				45 hhds.	2,489 7
WHISKEY: § Warrnambool ... Geelong ... Portland	Gals. 10ths. 21 2	Gals. 10ths. 32nds. 181 6 25 53 4 14
					236 0 7
TOBACCO (Warehoused): Geelong ... Portland ... Warrnambool ... Geelong ... Portland	4 hhds., 4 ¼-tierces 5 boxes 1 box	2,953 lbs. 116 "
				4 hhds., 4 ¼-tierces, 6 boxes	3,069 lbs.

* DUTY.—Rate, 10s. per gal.; imposed 8th December, 1854, by 18 Vict. No. 9. Amount received, £714 8s. 6d.
 † DUTY.—Rate, 10s. per gal.; imposed 8th December, 1854, by 18 Vict. No. 9. Amount received, £6 17s. 11d.
 ‡ DUTY.—Rate, 10s. per gal.; imposed 8th December, 1854, by 18 Vict. No. 9. Amount received, £1,244 17s.
 § DUTY.—Rate, 10s. per gal.; imposed 8th December, 1854, by 18 Vict. No. 9. Amount received, £128 14s. 4d.
 || DUTY.—Rate, 2s. per lb.; imposed 8th December, 1854, by 18 Vict. No. 9. Amount received, £306 19s.

IMPORTS.

GENERAL IMPORTS into the Colony of Victoria during the Year ended 31st December, 1863—continued.

Articles and Countries whence Imported.	Quantities.			Entered for Home Consumption.	Total Value.
	Imported				
	In British Vessels.	In Foreign Vessels.	Total.		
COASTWISE INTO MELBOURNE—continued.					
TOBACCO, UNMANUFACTURED:*					
Geelong	9,189 lbs.	
CIGARS (Warehoused):†					
Portland	1 case		
Portland	82 lbs.	
SHEEPWASH:‡					
Geelong	6,234 lbs.	
WINE:§					
Geelong	3 gals.		
WINE (Warehoused):					
Port Fairy	40 cases, 5 ¼-csks.	Gals. 10ths 32nds.	
Port Fairy	100 0 1	

* DUTY.—Rate, 1s. per lb.; imposed 18th January, 1862, by 25 Vict. No. 144. Amount received, £459 9s.
 † DUTY.—Rate, 5s. per lb.; imposed 18th January, 1862, by 25 Vict. No. 144. Amount received, £20 10s.
 ‡ DUTY.—Rate, 3d. per lb.; imposed 18th January, 1862, by 25 Vict. No. 144. Amount received, £77 18s. 6d.
 § DUTY.—Rate, 3s. per gal.; imposed 18th January, 1862, by 25 Vict. No. 144. Amount received, £15 9s. 11d.

COASTWISE INTO GEELONG.

BEER, DRAUGHT:*					
Melbourne	5,000 gals.	500 gals.	
Melbourne	
COFFEE:†					
Melbourne	4,086 lbs.		
Melbourne	27,881 lbs.	
Melbourne	89 bags, 28 brls., 12 ¼-tierces		
CHICORY:‡					
Melbourne	4,480 lbs.	
MALT:§					
Melbourne	1,900 bushels	
SPIRITS, viz:					
BRANDY:					
Melbourne	Gals. 10ths 32nds.		
Melbourne	989 4 18	Gals. 10ths 32nds.	
Melbourne	29,067 7 15	
BRANDY (Warehoused):					
Melbourne	3,264 cases, 234 hhds., 404 ¼-casks		
CORDIALS:¶					
Melbourne	Gals. 10ths 32nds.	
Melbourne	62 1 15	
GIN:**					
Melbourne	Gals. 10ths 32nds.		
Melbourne	591 0 15	Gals. 10ths 32nds.	
Melbourne	17,642 9 22	
GIN (Warehoused):					
Melbourne	9,672 cases, 3 hhds.		

* DUTY.—Rate, 6d. per gallon. Amount received, £137 10s. 8th December, 1854, 18 Vict. No. 9.
 † DUTY.—Rate, 2d. per lb. Amount received, £266 7s. 10d. 8th December, 1854, 18 Vict. No. 9.
 ‡ DUTY.—Rate, 2d. per lb. Amount received, £37 6s. 8d.
 § DUTY.—Rate, 6d. per bushel. Amount received, £47 10s.
 ¶ DUTY.—Rate, 10s. per gallon. Amount received, £31 5s. 8d.
 ** DUTY.—Rate, 10s. per gallon. Amount received, £9,117 18s. 10d.

IMPORTS.

GENERAL IMPORTS into the Colony of Victoria during the year ended 31st December, 1863—continued.

Articles and Countries whence Imported.	Quantities.				Total Value.
	Imported			Entered for Home Consumption.	
	In British Vessels.	In Foreign Vessels.	Total		
COASTWISE INTO GEELONG—continued.					
SPIRITS—continued.					
RUM: *				Gals. 10ths.	
Melbourne	196 4	Gals. 10ths.
Melbourne	7,423 5
RUM (Warehoused):					
Melbourne	49 hhds., 55 casks, 40 ¼-casks	
WHISKEY: †				Gals. 10ths. 32nds.	
Melbourne	163 1 5	Gals. 10ths. 32nds.
Melbourne	3,180 4 12
OTHER: ‡				Gals. 10ths. 32nds.	
Melbourne	164 9 24	Gals. 10ths.
Melbourne	78 8
OF WINE: §					Gals. 10ths.
Melbourne	81 9
OF WINE (Warehoused):					
Melbourne	3 hhds.	
TEA: 					
Melbourne	10,936 lbs.	
Melbourne	7,974 lbs.
TEA (Warehoused):					
Melbourne	10 chests	
TOBACCO: ¶					
Melbourne	7,283 lbs.	
Melbourne	69,446 lbs.
TOBACCO (Warehoused):					
Melbourne	132 cases, 279 boxes, 43 ½-tcs., 17 ½-tcs., 26 kegs, 25 hhds., 15 pkgs., 45 bales	
CIGARS:**					
Melbourne	75 lbs.
CIGARS (Warehoused):					
Melbourne	2 cases	
SHEEPWASHING: ††					
Melbourne	9,542 lbs.	
Melbourne	66,991 lbs.
SHEEPWASHING (Warehoused):					
Melbourne	99 bales, 6 hhds.	
WINE: †††				Gals. 10ths.	Gals. 10ths.
Melbourne	1,622 0 ½	5,633 4
Melbourne	
WINE (Warehoused):					
Melbourne	1 butt, 2 pipes, 8 hhds., 143 ¼-cks., 70 cases	

* DUTY.—Rate, 10s. per gallon. Amount received, £3,809 19s.

† DUTY.—Rate, 10s. per gallon. Amount received, 1,672 0s. 6d.

‡ DUTY.—Rate, 10s. per gallon. Amount received, £122 4s. 6d.

§ DUTY.—Rate, 10s. per gallon. Amount received, £40 19s.

|| DUTY.—Rate, 3s. per gallon. Amount received, £1,088 8s. 1d.

¶ DUTY.—Rate, 6d. per lb. Amount received, £472 15s.

** DUTY.—Rate, 2s. per lb. Amount received, £7,672 12s.

†† DUTY.—Rate, 5s. per lb. Amount received, £18 15s.

††† DUTY.—Rate, 3d. per lb. Amount received, £356 13s. 3d.

IMPORTS.

GENERAL IMPORTS into the Colony of Victoria during the Year ended 31st December, 1863—continued.

Articles and Countries whence Imported.	Quantities.				Total Value.
	Imported			Entered for Home Consumption.	
	In British Vessels.	In Foreign Vessels.	Total.		
COASTWISE INTO PORTLAND.					
OFFEE: *					
Melbourne	2,215 lbs.		
SPIRITS, viz.,					
BRANDY: †			Gals. 10ths. 32nds.	Gals. 10ths. 32nds.	
Melbourne	182 7 16	3,011 5 30	
Melbourne	
BRANDY (Warehoused):					
Melbourne	4,487 gals.		
CORDIALS: ‡				Gals. 10ths. 32nds.	
Melbourne	27 0 26	
CORDIALS (Warehoused):					
Melbourne	60 gals.		
GIN: §			Gals. 10ths. 32nds.	Gals. 10ths. 32nds.	
Melbourne	766 4 9	999 0 9	
Melbourne	
GIN (Warehoused):					
Melbourne	1,828 gals.		
RUM:				Gals. 10ths.	
Melbourne	605 5	
RUM (Warehoused):					
Melbourne	779 gals.		
WHISKEY: ¶			Gals. 10ths. 32nds.	Gals. 10ths. 32nds.	
Melbourne	116 7 25	1,477 2 27	
Melbourne	
WHISKEY (Warehoused):					
Melbourne	2,741 gals.		
SUGAR, RAW: **			Cwt. qrs. lbs.	Cwt. qrs.	
Melbourne	80 0 12	187 2	
Melbourne	
TEA: ††					
Melbourne	21,977½ lbs.	
TEA (Warehoused):					
Melbourne	6,503 lbs.		
TOBACCO: †††					
Melbourne	1,746 lbs.	8,497 lbs.	
Melbourne	
TOBACCO (Warehoused):					
Melbourne	4,816 "		
SHEEPWASHING: §§					
Melbourne	49,852 lbs.	
SHEEPWASHING (Warehoused):					
Melbourne	17,028 lbs.		
WINE:			Gals. 10ths.		
Melbourne	107 2		

* DUTY.—Rate, 2d. per lb. Amount received, £18 9s. 2d.
 † DUTY.—Rate, 10s. per gallon. Amount received, £1,597 16s. 5d.
 ‡ DUTY.—Rate, 10s. per gallon. Amount received, £13 18s. 2d.
 § DUTY.—Rate, 10s. per gallon. Amount received, £882 19s. 8d.
 ¶ DUTY.—Rate, 10s. per gallon. Amount received, £302 13s.
 ** DUTY.—Rate, 10s. per gallon. Amount received, £797 15s. 3d.

** DUTY.—Rate, 6s. per cwt. Amount received, £80 17s. 8d.
 †† DUTY.—Rate, 6d. per lb. Amount received, £549 8s. 9d.
 ††† DUTY.—Rate, 2s. per lb. Amount received, £1,024 8s.
 §§ DUTY.—Rate, 3d. per lb. Amount received, £623 3s.
 |||| DUTY.—Rate, 3s. per gallon. Amount received, £16 1s. 7d.

IMPORTS.

GENERAL IMPORTS into the Colony of Victoria during the Year ended 31st December, 1863—continued.

Articles and Countries whence Imported.	Quantities.			Entered for Home Consumption.	Total Value.
	Imported				
	In British Vessels.	In Foreign Vessels.	Total.		
COASTWISE INTO PORT FAIRY.					
SPIRITS, viz.:					
BRANDY:*				Gals. 10ths. 32nds.	
Melbourne ...				1,211 5 1	
BRANDY (Warehoused):					
Melbourne ...			1,213 gals.		
GIN: †					
Melbourne ...				2,267 gals.	
GIN (Warehoused):					
Melbourne ...			2,693 gals.		
RUM: ‡				Gals. 10ths.	
Melbourne ...				1,471 5	
RUM (Warehoused):					
Melbourne ...			560 gals.		
WHISKEY: §				Gals. 10ths.	
Melbourne ...				1,299 8	
WHISKEY (Warehoused):					
Melbourne ...			1,429 gals.		
TOBACCO:					
Melbourne ...				2,230 lbs.	
TOBACCO (Warehoused):					
Melbourne ...			1,993 lbs.		
WINE: ¶					
Melbourne ...				275 gals.	
WINE (Warehoused):					
Melbourne ...			254 gals.		

* DUTY.—Rate, 10s. per gallon. Amount received, £605 15s. 6d.
 † DUTY.—Rate, 10s. per gallon. Amount received, £1,133 10s. 1d.
 ‡ DUTY.—Rate, 10s. per gallon. Amount received, £735 15s.
 § DUTY.—Rate, 10s. per gallon. Amount received, £649 18s.
 ¶ DUTY.—Rate, 2s. per lb. Amount received, £223.
 || DUTY.—Rate, 3s. per gallon. Amount received, £41 5s.

COASTWISE INTO PORT ALBERT.

BEER: *					350 gals.
Melbourne ...					
SPIRITS, viz.:					
BRANDY: †				Gals. 10ths. 32nds.	Gals. 10ths. 32nds.
Melbourne ...			635 1 30		
Melbourne ...					5,651 2 18
BRANDY (Warehoused):					
Melbourne ...			88 hhds., 34 ¼-casks, 269 cases		
GIN: ‡				Gals. 10ths. 32nds.	Gals. 10ths. 32nds.
Melbourne ...			103 5 10		
Melbourne ...					2,010 7 15
GIN (Warehoused):					
Melbourne ...			955 cases		
RUM: §				Gals. 10ths.	Gals. 10ths. 32nds.
Melbourne ...			205 6		
Melbourne ...					1,559 9 8
RUM (Warehoused):					
Melbourne ...			3 hhds., 41 ¼-casks, 30 cases		

* DUTY.—Rate, 6d. per gallon. Amount received, £8 15s.
 † DUTY.—Rate, 10s. per gallon. Amount received, £3,143 18s. 10d.
 ‡ DUTY.—Rate, 10s. per gallon. Amount received, £1,057 12s. 1d.
 § DUTY.—Rate, 10s. per gallon. Amount received, £882 17s. 6d.

IMPORTS.

GENERAL IMPORTS into the Colony of Victoria during the Year ended 31st December, 1863—continued.

Articles and Countries whence Imported.	Quantities.				Total Value.
	Imported			Entered for Home Consumption.	
	In British Vessels.	In Foreign Vessels.	Total.		
COASTWISE INTO PORT ALBERT—continued.					
SPIRITS—continued.					
WHISKEY *					Gals. 10ths. 32nds.
Melbourne	2,077 8 14
WHISKEY (Warehoused):					
Melbourne	71 1/4-casks		
TEA: †					
Melbourne	221 lbs.
TOBACCO: ‡					
Melbourne	455 lbs.		
Melbourne	2,814 lbs.
TOBACCO (Warehoused):					
Melbourne	2 1/2-trcs, 2 1/4-trcs, 5 cases, 4 boxes		
CIGARS: §					
Melbourne	85 lbs.		
WINE §					
Melbourne	1,887 gallons
WINE (Warehoused):					
Melbourne	2 hhds., 76 1/4-casks, 12 octvs., 50 cases		

* DUTY.—Rate, 10s. per gallon. Amount received £1,039 2s. 5d. † DUTY.—Rate, 5s. per lb. Amount received £21 5s.
 † DUTY.—Rate, 6d. per lb. Amount received £5 10s. 6d. § DUTY.—Rate, 3s. per gallon. Amount received £283 1s.
 ‡ DUTY.—Rate, 2s. per lb. Amount received £326 18s.

COASTWISE INTO WARRNAMBOOL.

BEEF, DRAUGHT: *					
Melbourne	500 gallons		
Melbourne	1,000 gallons
BEER (Warehoused):					
Melbourne	20 hhds.		
SPIRITS, viz.:					
BRANDY: †					
Melbourne	Gals. 10ths. 32nds.	Gals. 10ths. 32nds.	
Melbourne	395 5 25	2,797 0 5	
Portland	81 8 0	
				2,878 8 5	
BRANDY (Warehoused):					
Melbourne	48 hhds., 7 1/4-casks, 4 octvs., 197 cases		
Portland	6 1/4-casks		
			48 hhds., 13 1/4-casks, 4 octvs., 197 cases		
GIN: ‡					
Melbourne	Gals. 10ths. 32nds.	Gals. 10ths. 32nds.	
Melbourne	753 1 15	4,503 1 31	
GIN (Warehoused):					
Melbourne	1,920 cases		
RUM: §					
Melbourne	Gals. 10ths.	Gals. 10ths.	
Melbourne	171 2	1,895 9	
RUM (Warehoused):					
Melbourne	38 hhds., 1 1/4-cask		

* DUTY.—Rate, 6d. per gallon. Amount received £37 10s. † DUTY.—Rate, 10s. per gallon. Amount received £2,628 7s. 3d.
 † DUTY.—Rate, 10s. per gallon. Amount received £1,637 12s. 7d. § DUTY.—Rate, 10s. per gallon. Amount received £1,033 11s.

IMPORTS.

GENERAL IMPORTS into the Colony of Victoria during the Year ended 31st December, 1863—*continued*.

Articles and Countries whence Imported.	Quantities.					Total Value.
	Imported			Entered for Home Consumption.		
	In British Vessels.	In Foreign Vessels.	Total			
COASTWISE INTO WARRNAMBOOL—continued.						
SPIRITS—continued.						
WHISKEY: *				Gals. 10ths.	als. 10ths. 32nds.	
Melbourne	213 8		
Melbourne	2,242 6 12	
WHISKEY (Warehoused):						
Melbourne	9 hhds., 44 casks, 102 cases		
SUGAR, RAW: †				Cwt. qrs. lbs.		
Melbourne	211 3 20		
TEA: ‡						
Melbourne	860 lbs.		
Melbourne	1,830 lbs.	
TEA (Warehoused):						
Melbourne	10 chests, 100 ½- chests		
TOBACCO: §						
Melbourne	3,318 lbs.		
Melbourne	7,644 lbs.	
TOBACCO (Warehoused):						
Melbourne	13 ½-trcs., 5 ¼-trcs., 20 boxes		
WINE: 						
Melbourne	297 gallons		
Melbourne	343 gallons	
WINE (Warehoused):						
Melbourne	18 hhds., 5 ¼-casks		
<p>* DUTY.—Rate, 10s. per gallon. Amount received £1,228 7s. 10d. † DUTY.—Rate, 6d. per lb. Amount received £87 5s. † DUTY.—Rate, 6s. per cwt. Amount received £63 11s. 7d. § DUTY.—Rate, 2s. per lb. Amount received £1,096 4s. DUTY.—Rate, 3s. per gallon. Amount received £36.</p>						

EXPORTS.

GENERAL EXPORTS from the Colony of Victoria during the Year ended 31st December, 1863.

Articles and Countries to which Exported.	Quantities.					Value in Sterling.		
	Produce and Manufacture of the Colony.			British, Foreign, and other Colonial Produce and Manufacture.	Total.	Produce and Manufacture of the Colony.	British, Foreign, and other Colonial Produce and Manufacture.	Total.
	In British Vessels.	In Foreign Vessels.	Total.					
AGRICULTURAL IMPLEMENTS:						£	£	£
United Kingdom	7 pkgs. ...	7 pkgs.	180	180
New South Wales ...	46 pkgs.	...	46 pkgs.	212 " ...	258 " ...	1,025	2,745	3,770
New Zealand ...	81 "	...	81 "	484 " ...	565 " ...	896	5,295	6,191
South Australia ...	21 "	...	21 "	16 " ...	37 " ...	280	103	383
Tasmania	15 " ...	15 "	47	47
	148 pkgs.	...	148 pkgs.	734 pkgs. ...	882 pkgs. ...	2,201	8,370	10,571
ALKALI (SODA):				Tons cwt. qrs.	Tons cwt. qrs.			
New South Wales	40 3 1	40 3 1	...	593	593
New Zealand	45 0 0	45 0 0	...	819	819
Queensland	0 4 0	0 4 0	...	4	4
South Australia	10 7 0	10 7 0	...	166	166
Tasmania	41 15 0	41 15 0	...	681	681
Western Australia	1 10 0	1 10 0	...	13	13
				138 19 1	138 19 1	...	2,276	2,276
ANTIMONY ORE:	Tons cwt.		Tons cwt.		Tons cwt.			
United Kingdom ...	660 11	...	660 11	...	660 11	18,171	...	18,171
APPAREL AND SLOPS:								
United Kingdom ...	2 pkgs.	...	2 pkgs.	33 pkgs.	35 pkgs.	15	920	935
New South Wales ...	38 "	...	38 "	655 "	693 "	950	16,275	17,225
New Zealand ...	32 "	1 pkg.	33 "	1,274 "	1,307 "	2,212	62,064	64,276
Queensland	4 "	4 "	...	114	114
South Australia	84 "	84 "	...	2,390	2,390
Tasmania ...	1 "	...	1 "	359 "	360 "	10	8,653	8,663
Suez	1 "	1 "	...	15	15
	73 pkgs.	1 pkg.	74 pkgs.	2,410 pkgs.	2,484 pkgs.	3,187	90,431	93,618
ARMS AND AMMUNITION, viz. :—								
ACCOUTREMENTS:								
New Zealand	27 pkgs. ...	27 pkgs.	80	80
Queensland ...	2 pkgs.	...	2 pkgs.	...	2 " ...	25	...	25
Tasmania	1 " ...	1 "	15	15
	2 pkgs.	...	2 pkgs.	28 pkgs. ...	30 pkgs. ...	25	95	120
AMMUNITION:								
United Kingdom	5 pkgs. ...	5 pkgs.	20	20
New South Wales	12 " ...	12 "	36	36
New Zealand	30 " ...	30 "	184	184
South Australia	1 " ...	1 "	7	7
				48 pkgs. ...	48 pkgs.	247	247
ARMS:								
United Kingdom	1 pkg. ...	1 pkg.	25	25
New South Wales	6 " ...	6 "	170	170
New Zealand	18 " ...	18 "	122	122
				25 pkgs. ...	25 pkgs.	317	317
CAPS:								
New Zealand	14 pkgs. ...	14 pkgs.	128	128
FIREARMS:								
United Kingdom	4 pkgs. ...	4 pkgs.	140	140
New South Wales	22 " ...	22 "	510	510
New Zealand	45 " ...	45 "	711	711
South Australia	1 " ...	1 "	5	5
Western Australia	1 " ...	1 "	7	7
				73 pkgs. ...	73 pkgs.	1,373	1,373
FIREWORKS:								
South Australia	2 pkgs. ...	2 pkgs.	15	15

EXPORTS.

GENERAL EXPORTS from the Colony of Victoria during the Year ended 31st December, 1863—*continued.*

Articles and Countries to which Exported.	Quantities.				Value in Sterling.			
	Produce and Manufacture of the Colony.			British, Foreign, and other Colonial Produce and Manufacture.	Total.	Produce and Manufacture of the Colony.	British, Foreign, and other Colonial Produce and Manufacture.	Total.
	In British Vessels.	In Foreign Vessels.	Total.					
ARMS AND AMMUNITION—<i>continued.</i>						£	£	£
FUSE:								
New Zealand	8 pkgs. ...	8 pkgs.	44	44
POWDER:								
New South Wales	1,245 lbs. ...	1,245 lbs.	156	156
New Zealand	39,660 " ...	39,660 "	1,431	1,431
South Australia	392 " ...	392 "	25	25
Tasmania	2,000 " ...	2,000 "	67	67
Western Australia	2,200 " ...	2,200 "	85	85
				45,497 lbs. ...	45,497 "	1,764	1,764
SHOT:								
New South Wales	Tons cwt. qrs. 5 6 3	Tons cwt. qrs. 5 6 3	...	304	304
New Zealand	10 1 0	10 1 0	...	361	361
South Australia	1 0 0	1 0 0	...	37	37
Tasmania	0 15 0	0 15 0	...	28	28
				17 2 3	17 2 3	...	730	730
ARROWROOT:								
United Kingdom	35,840 lbs. ...	35,840 lbs.	480	480
New South Wales	5,906 " ...	5,906 "	189	189
New Zealand	7,399 " ...	7,399 "	246	246
South Australia	1,008 " ...	1,008 "	22	22
Tasmania	6,048 " ...	6,048 "	146	146
				56,201 " ...	56,201 "	1,083	1,083
ASPHALTE:								
New South Wales ...	Tons cwt. 10 2	Tons cwt. 0 1	Tons cwt. 10 3	50	1	51
New Zealand	4 0	4 0	...	32	32
South Australia	0 10	0 10	...	3	3
	10 2	4 11	14 13	50	36	86
BAGS AND SACKS:								
United Kingdom ...	25 pkgs.	25 pkgs. ...	25 pkgs. ...	63	...	63
New South Wales ...	101 "	276 pkgs. ...	377 "	778	1,728	2,506
New Zealand ...	4 "	668 " ...	672 "	106	1,923	2,029
South Australia	1,263 " ...	1,263 "	...	10,636	10,636
Tasmania	218 " ...	218 "	...	3,909	3,909
Timor	10 " ...	10 "	...	50	50
	130 pkgs.	130 pkgs.	2,435 pkgs. ...	947	18,246	19,193
BARK:								
United Kingdom ...	Tons cwt. 400 17	Tons cwt. 400 17	Tons cwt. 400 17	5,844	...	5,844
New South Wales ...	69 0	69 0	0 1	238	3	241
	469 17	469 17	0 1	6,082	3	6,085
BEER (BOTTLED):								
United Kingdom	2,474 gals.	2,474 gals.	...	645	645
New South Wales	7,709 "	7,709 "	...	2,369	2,369
New Zealand	26,801 "	26,801 "	...	6,714	6,714
Queensland	16 "	16 "	...	4	4
South Australia	7,744 "	7,744 "	...	2,078	2,078
Tasmania	1,790 "	1,790 "	...	325	325
Akyab	8 "	8 "	...	2	2
Batavia	14 "	14 "	...	4	4
Calcutta	60 "	60 "	...	16	16
Callao	1,929 "	1,929 "	...	439	439
Guam	391 "	391 "	...	110	110
Hong Kong	14 "	14 "	...	5	5
Mauritius	28 "	28 "	...	8	8
Timor	210 "	210 "	...	90	90
				49,188 gals.	49,188 gals.	...	12,809	12,809

EXPORTS.

GENERAL EXPORTS from the Colony of Victoria during the Year ended 31st December, 1863—continued.

Articles and Countries to which Exported.	Quantities.					Value in Sterling.		
	Produce and Manufacture of the Colony.			British, Foreign, and other Colonial Produce and Manufacture.	Total.	Produce and Manufacture of the Colony.	British, Foreign, and other Colonial Produce and Manufacture.	Total.
	In British Vessels.	In Foreign Vessels.	Total.					
BEER, DRAUGHT:						£	£	£
New South Wales ...	1,212 gals.	...	1,212 gals.	64,261 gals.	65,473 gals.	174	9,877	10,051
New Zealand ...	500 "	...	500 "	88,724 "	89,224 "	43	12,842	12,885
Queensland ...	600 "	...	600 "	...	600 "	60	...	60
South Australia	17,402 "	17,402 "	...	1,896	1,896
Tasmania	2,150 "	2,150 "	...	258	258
	2,312 gals.	...	2,312 gals.	172,537 gals.	174,849 gals.	277	24,873	25,150
BISCUIT:	Tons cwt.	Tons cwt.	Tons cwt.	Tons cwt. qrs.	Tons cwt. qrs.			
New South Wales ...	0 15	0 5	1 0	2 8 3	3 8 3	131	224	355
New Zealand ...	43 6	4 0	47 6	15 15 0	63 1 0	1,744	551	2,295
Queensland ...	4 3	...	4 3	0 5 0	4 8 0	197	50	247
South Australia ...	0 12	...	0 12	1 1 0	1 13 0	23	29	52
Tasmania ...	2 13	...	2 13	...	2 13 0	50	...	50
Batavia ...	5 0	5 0	10 3	...	10 0 0	280	...	280
Timor ...	2 16	...	2 16	...	2 16 0	38	...	38
	59 5	9 5	68 10	19 9 3	87 19 3	2,463	854	3,317
BLACK SAND:								
United Kingdom ...	78 tons	...	78 tons	...	78 tons	4,834	...	4,834
BOATS:								
New South Wales ...	1 No.	...	1 No.	12 No.	13 No.	60	130	190
New Zealand ...	5 "	...	5 "	2 "	7 "	100	75	175
	6 No.	...	6 No.	14 No.	20 No.	160	205	365
COFFEE:	Tons cwt. qrs. lbs.	Tons.	Tons cwt. qrs. lbs.	Tons cwt. qrs. lbs.	Tons cwt. qrs. lbs.			
United Kingdom ...	248 3 2 24	...	248 3 2 24	...	248 3 2 24	1,653	...	1,653
New South Wales ...	45 0 0 0	...	45 0 0 0	...	45 0 0 0	244	...	244
New Zealand ...	13 0 0 0	...	13 0 0 0	...	13 0 0 0	78	...	78
Tasmania ...	1 10 0 0	...	1 10 0 0	...	1 10 0 0	10	...	10
Ceylon ...	160 0 0 0	30	190 0 0 0	...	190 0 0 0	1,215	...	1,215
Mauritius ...	2 0 0 0	...	2 0 0 0	...	2 0 0 0	10	...	10
	469 13 2 24	30	499 13 2 24	...	499 13 2 24	3,210	...	3,210
BOOKS:								
United Kingdom ...	8 pkgs.	...	8 pkgs.	16 pkgs.	24 pkgs.	561	952	1,513
New South Wales	206 "	206 "	...	9,155	9,155
New Zealand ...	1 "	...	1 "	476 "	477 "	100	11,581	11,681
Queensland	7 "	7 "	...	200	200
South Australia	135 "	135 "	...	3,630	3,630
Tasmania	168 "	168 "	...	6,524	6,524
Ceylon	1 "	1 "	...	10	10
	9 pkgs.	...	9 pkgs.	1,009 pkgs.	1,018 pkgs.	661	32,052	32,713
BOOTS AND SHOES:								
United Kingdom	1 pkg.	1 pkg.	...	20	20
New South Wales ...	23 pkgs.	...	23 pkgs.	1,700 "	1,723 "	251	31,580	31,831
New Zealand ...	28 "	6 pkgs.	34 "	3,545 "	3,579 "	1,493	71,080	72,573
South Australia ...	1 "	...	1 "	418 "	419 "	41	7,230	7,271
Tasmania	302 "	302 "	...	5,621	5,621
Hong Kong	26 "	26 "	...	340	340
Timor	5 "	5 "	...	85	85
	52 pkgs.	6 pkgs.	58 pkgs.	5,997 pkgs.	6,055 pkgs.	1,785	115,956	117,741
BRAN:								
New South Wales ...	6,075 bush.	...	6,075 bush.	...	6,075 bush.	353	...	353
New Zealand ...	56,933 "	8,820 bush.	65,753 "	15,017 bush.	80,770 "	5,461	973	6,434
Queensland ...	1,309 "	...	1,309 "	2,500 "	3,809 "	90	149	239
South Australia	1,545 "	1,545 "	...	115	115
Batavia	112 "	112 "	...	112 "	4	...	4
Guam ...	600 "	...	600 "	...	600 "	35	...	35
Mauritius ...	16,000 "	...	16,000 "	...	16,000 "	1,450	...	1,450
	80,917 bush.	8,932 bush.	89,849 bush.	19,062 bush.	108,911 bush.	7,393	1,237	8,630

EXPORTS.

GENERAL EXPORTS from the Colony of Victoria during the Year ended 31st December, 1863—continued.

Articles and Countries to which Exported.	Quantities.					Value in Sterling.		
	Produce and Manufacture of the Colony.			British, Foreign, and other Colonial Produce and Manufacture.	Total.	Produce and Manufacture of the Colony.	British, Foreign, and other Colonial Produce and Manufacture.	Total.
	In British Vessels.	In Foreign Vessels.	Total.					
BRASSWARE:						£	£	£
United Kingdom	12 pkgs. ...	12 pkgs.	162	162
New South Wales	5 " ...	5 "	85	85
New Zealand	65 " ...	65 "	196	196
				82 pkgs. ...	82 pkgs.	443	443
BRICKS:								
New Zealand ...	97,598 No.	5,000 No.	102,598 No.	...	102,598 No.	338	...	338
South Australia ...	700 "	...	700 "	...	700 "	2	...	2
Tasmania ...	4,000 "	...	4,000 "	...	4,000 "	11	...	11
	102,298 No.	5,000 No.	107,298 No.	...	107,298 No.	351	...	351
BATH:								
New South Wales	250 No. ...	250 No.	14	14
New Zealand	32 pkgs. ...	32 pkgs.	23	23
South Australia	6 " ...	6 "	5	5
				38 pkgs, 250 No.	38 pkgs, 250 No.	...	42	42
FIRE:								
New Zealand ...	15,100 No.	...	15,100 No.	100 No. ...	15,200 No. ...	51	1	52
South Australia	10,400 " ...	10,400 "	63	63
	15,100 No.	...	15,100 No.	10,500 No. ...	25,600 No. ...	51	64	115
BRUSHWARE:								
New South Wales	12 pkgs. ...	12 pkgs.	379	379
New Zealand ...	1 pkg.	1 pkg. ...	44 " ...	45 " ...	70	899	969
Queensland	3 " ...	3 "	27	27
South Australia	27 " ...	27 "	412	412
Tasmania	42 " ...	42 "	359	359
Western Australia	1 " ...	1 "	2	2
	1 pkg.	1 pkg. ...	129 pkgs. ...	130 pkgs. ...	70	2,078	2,148
BUILDING MATERIALS:								
New South Wales	25	2,400	2,425
New Zealand	1,619	11,364	12,983
Queensland	598	1,865	2,463
South Australia	28	413	441
Tasmania	78	514	592
						2,348	16,556	18,904
BUTTER:	Tons cwt. qr. lbs.	Tons cwt.	Tons cwt. qr. lbs.	Tons cwt.	Tons cwt. qrs. lbs.			
United Kingdom	0 1	0 0 1 0	...	5	5
New South Wales ...	0 5 2 8	...	0 5 2 8	11 11	11 16 2 8	34	1,643	1,677
New Zealand ...	66 11 0 0	0 7	66 18 0 0	356 9	423 7 0 0	7,335	35,245	42,580
Queensland ...	0 17 0 0	...	0 17 0 0	1 0	1 17 0 0	160	140	300
South Australia	0 14	0 14 0 0	...	100	100
Callao	0 2	0 2 0 0	...	15	15
Mauritius ...	3 14 0 0	...	3 14 0 0	9 10	13 4 0 0	350	1,175	1,525
	71 7 2 8	0 7	71 14 2 8	379 7	451 1 2 8	7,879	38,323	46,202
CANDLES:	Tons cwt.		Tons cwt.	Tons cwt. qrs. lbs.	Tons cwt. qrs. lbs.			
New South Wales ...	25 19	...	25 19	58 14 3 0	84 13 3 0	1,555	5,862	7,417
New Zealand ...	39 8	...	39 8	287 15 1 10	327 3 1 10	2,760	28,612	31,372
Queensland ...	1 2	...	1 2	5 3 0 0	6 5 0 0	65	535	600
South Australia ...	27 15	...	27 15	63 15 0 0	91 10 0 0	1,498	6,388	7,886
Tasmania ...	10 13	...	10 13	4 0 0 0	14 13 0 0	565	442	1,007
Western Australia	4 16 0 0	4 16 0 0	...	505	505
Mauritius	10 1 0 0	10 1 0 0	...	1,125	1,125
	104 17	...	104 17	434 5 0 10	539 2 10 0	6,443	43,469	49,912

EXPORTS.

GENERAL EXPORTS from the Colony of Victoria during the Year ended 31st December, 1863—continued.

Articles and Countries to which Exported.	Quantities.				Value in Sterling.			
	Produce and Manufacture of the Colony.			British, Foreign, and other Colonial Produce and Manufacture.	Total.	Produce and Manufacture of the Colony.	British, Foreign, and other Colonial Produce and Manufacture.	Total.
	In British Vessels.	In Foreign Vessels.	Total.					
CARPETING:						£	£	£
New South Wales	3 pkgs. ...	3 pkgs.	95	95
New Zealand	23 " ...	23 "	890	890
South Australia	2 " ...	2 "	44	44
Tasmania	17 " ...	17 "	397	397
				45 pkgs. ...	45 pkgs.	1,426	1,426
ANVAS:								
United Kingdom	301 pkgs. ...	301 pkgs.	1,094	1,094
New South Wales	3 " ...	3 "	97	97
New Zealand	137 " ...	137 "	5,692	5,692
Queensland	1 " ...	1 "	60	60
South Australia	11 " ...	11 "	391	391
Tasmania	7 " ...	7 "	308	308
Western Australia	4 " ...	4 "	180	180
				464 pkgs. ...	464 pkgs.	7,822	7,822
CARRIAGES, CARTS, ETC.:								
New South Wales ...	10 pkgs.	...	10 pkgs.	73 pkgs. and 13 No.	83 pkgs. and 13 No.	495	3,110	3,605
New Zealand ...	990 "	198 pkgs.	1,188 "	371 pkgs. ...	1,559 pkgs. ...	19,729	7,430	27,159
Queensland ...	13 "	...	13 "	30 " ...	43 " ...	302	874	1,176
South Australia ...	19 "	...	19 "	32 " ...	51 " ...	268	927	1,195
Tasmania ...	2 "	...	2 "	25 " ...	27 " ...	90	769	859
Timor	1 " ...	1 "	20	20
	1,034 pkgs.	198 pkgs.	1,232 pkgs.	532 pkgs. and 13 No.	1,764 pkgs. and 13 No.	20,884	13,130	34,014
CARRIAGE AND CART MATERIALS:								
New South Wales	236	1,487	1,723
New Zealand	1,167	2,781	3,948
Queensland	2	24	26
South Australia	398	276	674
Tasmania	58	58
						1,803	4,626	6,429
CASKS, EMPTY:								
New South Wales ...	60 No.	60 No. ...	1,415 No. ...	1,475 No. ...	75	776	851
New Zealand ...	267 "	267 " ...	267 " ...	534 " ...	165	106	271
South Australia ...	140 "	140 " ...	1,024 " ...	1,164 " ...	57	583	640
Tasmania	50 " ...	50 "	25	25
Mauritius ...	200 "	200 " ...	157 " ...	357 " ...	100	60	160
	667 No.	667 No. ...	2,913 No. ...	3,580 No. ...	397	1,550	1,947
CEMENT:				Tons cwt.	Tons cwt.			
New South Wales	8 0	8 0	...	220	220
New Zealand	144 9	144 9	...	916	916
South Australia	80 11	80 11	...	524	524
Tasmania	14 9	14 9	...	111	111
				247 9	247 9	...	1,771	1,771
CHAFF:	Tons cwt.	Tons cwt.	Tons cwt.		Tons cwt.			
New South Wales ...	11 19	...	11 19	...	11 19	130	...	130
New Zealand ...	378 15	39 14	418 9	...	418 9	3,624	...	3,624
Calcutta ...	12 0	...	12 0	...	12 0	119	...	119
	402 14	39 14	442 8	...	442 8	3,873	...	3,873
CHEESE:	Tons cwt.	Tons cwt.	Tons cwt.	Tons cwt. qrs.	Tons cwt. qrs.			
New South Wales ...	1 0	...	1 0	40 6 2	41 6 2	90	4,145	4,235
New Zealand ...	9 11	0 5	9 16	75 13 0	85 9 0	744	8,444	9,188
Queensland	0 2 0	0 2 0	...	17	17
South Australia	11 3 0	11 3 0	...	1,231	1,231
Tasmania	1 9 0	1 9 0	...	169	169
	10 11	0 5	10 16	128 13 2	139 9 2	834	14,006	14,840

EXPORTS.

GENERAL EXPORTS from the Colony of Victoria during the Year ended 31st December, 1863—continued.

Articles and Countries to which Exported.	Quantities.					Value in Sterling.		
	Produce and Manufacture of the Colony.			British, Foreign, and other Colonial Produce and Manufacture.	Total.	Produce and Manufacture of the Colony.	British, Foreign, and other Colonial Produce and Manufacture.	Total.
	In British Vessels.	In Foreign Vessels.	Total.					
CHICORY:						£	£	£
New Zealand	71,343 lbs.	71,343 lbs.	...	1,185	1,185
South Australia	19,264 "	19,264 "	...	262	262
Tasmania	24,640 "	24,640 "	...	517	517
Western Australia	1,120 "	1,120 "	...	22	22
				116,367 lbs.	116,367 lbs.	...	1,986	1,986
CHINAWARE:								
New South Wales	1 pkg.	1 pkg.	...	15	15
New Zealand	43 "	43 "	...	456	456
South Australia	4 "	4 "	...	62	62
Tasmania	3 "	3 "	...	46	46
				51 pkgs.	51 pkgs.	...	579	579
CIDER AND PERRY:								
New Zealand	34 gals.	34 gals.	...	20	20
COAL:	Tons cwt.		Tons cwt.	Tons cwt.	Tons cwt.			
New Zealand ...	38 1	...	38 1	106 0	144 1	93	264	357
South Australia ...	4 0	...	4 0	9 11	13 11	7	21	28
Hong Kong	249 10	249 10	...	500	500
	42 1	...	42 1	365 1	407 2	100	785	885
COCOA AND CHOCOLATE:								
United Kingdom	1,500 lbs.	1,500 lbs.	...	27	27
New South Wales	7,307 "	7,307 "	...	602	602
New Zealand	7,641 "	7,641 "	...	372	372
Queensland	848 "	848 "	...	48	48
South Australia	784 "	784 "	...	43	43
				18,080 lbs.	18,080 "	...	1,092	1,092
COFFEE:								
United Kingdom	5,890 lbs.	5,890 lbs.	...	206	206
New South Wales	48,968 "	48,968 "	...	2,567	2,567
New Zealand	279,147 "	279,147 "	...	13,230	13,230
Queensland	7,029 "	7,029 "	...	292	292
South Australia	128,699 "	128,699 "	...	5,342	5,342
Tasmania	236,149 "	236,149 "	...	9,897	9,897
Akyab	244 "	244 "	...	12	12
Batavia	354 "	354 "	...	14	14
Bombay	150 "	150 "	...	5	5
Calcutta	985 "	985 "	...	40	40
Callao	2,361 "	2,361 "	...	92	92
Ceylon	112 "	112 "	...	7	7
Guam	7,139 "	7,139 "	...	249	249
Hong Kong	370 "	370 "	...	12	12
Manila	150 "	150 "	...	5	5
Mauritius	1,058 "	1,058 "	...	41	41
San Francisco	780 "	780 "	...	26	26
				719,585 lbs.	719,585 lbs.	...	32,037	32,037
COKE AND FUEL:	Tons cwt.		Tons cwt.	Tons cwt.	Tons cwt.			
New Zealand ...	93 9	...	93 9	10 0	103 9	89	43	132
CONFECTIONERY:								
New South Wales ...	26 pkgs.	...	26 pkgs.	194 pkgs.	220 pkgs.	111	1,426	1,537
New Zealand ...	64 "	...	64 "	220 "	284 "	306	1,241	1,547
Queensland ...	26 "	...	26 "	18 "	44 "	113	121	234
South Australia ...	5 "	...	5 "	26 "	31 "	25	162	187
Tasmania ...	1 "	...	1 "	81 "	82 "	8	470	478
Western Australia	6 "	6 "	...	30	30
	122 pkgs.	...	122 pkgs.	545 pkgs.	667 pkgs.	563	3,450	4,013

EXPORTS.

GENERAL EXPORTS from the Colony of Victoria during the Year ended 31st December, 1863—continued.

Articles and Countries to which Exported.	Quantities.					Value in Sterling.		
	Produce and Manufacture of the Colony.			British, Foreign, and other Colonial Produce and Manufacture.	Total.	Produce and Manufacture of the Colony.	British, Foreign, and other Colonial Produce and Manufacture.	Total.
	In British Vessels.	In Foreign Vessels.	Total.					
COPPER:				Tons cwt.	Tons cwt.	£	£	£
United Kingdom	117 18	117 18	...	6,030	6,030
New South Wales	0 11	0 11	...	95	95
New Zealand	2 4	2 4	...	317	317
South Australia	0 10	0 10	...	84	84
Tasmania	0 3	0 3	...	30	30
				121 6	121 6	...	6,556	6,556
COPPER-ORE:				Tons	Tons			
United Kingdom	35	35	...	1,400	1,400
COPPERWARE:								
New South Wales	5 pkgs.	5 pkgs.	...	67	67
New Zealand ...	2 pkgs.	...	2 pkgs.	21 "	23 "	33	265	298
Tasmania	1 "	1 "	...	28	28
	2 pkgs.	...	2 pkgs.	27 pkgs.	29 pkgs.	33	360	393
CORDAGE:				Tons cwt.	Tons cwt.			
United Kingdom ...	1 0	...	1 0	28 4	29 4	16	842	858
New South Wales	31 4	31 4	...	1,749	1,749
New Zealand	102 7	102 7	...	12,141	12,141
Queensland	1 15	1 15	...	110	110
South Australia ...	0 3	...	0 3	131 6	131 9	20	6,672	6,692
Tasmania	25 2	25 2	...	1,214	1,214
Western Australia	1 19	1 19	...	97	97
Callao	0 3	0 3	...	13	13
	1 3	...	1 3	322 0	323 3	36	22,838	22,874
CORKS:								
New South Wales	30 pkgs.	30 pkgs.	...	379	379
New Zealand	194 "	194 "	...	1,574	1,574
Queensland	55 "	55 "	...	65	65
South Australia	12 "	12 "	...	60	60
Tasmania	23 "	23 "	...	97	97
Western Australia	1 "	1 "	...	10	10
	315 pkgs.	315 pkgs.	...	2,185	2,185
COTTONS:								
United Kingdom	2 pkgs.	2 pkgs.	...	35	35
New South Wales	104 "	104 "	...	7,108	7,108
New Zealand	75 "	75 "	...	4,199	4,199
South Australia	2 "	2 "	...	50	50
Tasmania	14 "	14 "	...	1,003	1,003
	197 pkgs.	197 pkgs.	...	12,395	12,395
COTTON-WASTE:								
New Zealand	32 pkgs.	32 pkgs.	...	193	193
Queensland	3 "	3 "	...	10	10
South Australia	67 "	67 "	...	624	624
Tasmania	2 "	2 "	...	5	5
	104 pkgs.	104 pkgs.	...	832	832
COTTON-WICK:								
United Kingdom	6 pkgs.	6 pkgs.	...	54	54
New South Wales	14 "	14 "	...	245	245
New Zealand	2 "	2 "	...	9	9
South Australia	12 "	12 "	...	126	126
Tasmania	4 "	4 "	...	110	110
	38 pkgs.	38 pkgs.	...	544	544
CURIOSITIES:								
United Kingdom ...	3 pkgs.	...	3 pkgs.	2 pkgs.	5 pkgs.	40	50	90

EXPORTS.

GENERAL EXPORTS from the Colony of Victoria during the Year ended 31st December, 1863—continued.

Articles and Countries to which Exported.	Quantities.				Value in Sterling.			
	Produce and Manufacture of the Colony.			British, Foreign, and other Colonial Produce and Manufacture.	Total.	Produce and Manufacture of the Colony.	British, Foreign, and other Colonial Produce and Manufacture.	Total.
	In British Vessels.	In Foreign Vessels.	Total.					
CUTLERY:						£	£	£
United Kingdom	1 pkg. ...	1 pkg.	20	20
New South Wales	109 " ...	109 "	2,171	2,171
New Zealand	44 " ...	44 "	1,603	1,603
South Australia	5 " ...	5 "	127	127
Tasmania	6 " ...	6 "	135	135
Hong Kong	1 " ...	1 "	20	20
				166 pkgs. ...	166 pkgs.	4,076	4,076
DRAPERY:								
United Kingdom	307 pkgs. ...	307 pkgs.	9,013	9,013
New South Wales	1,954 " ...	1,954 "	93,511	93,511
New Zealand ...	4 pkgs.	4 pkgs. ...	5,060 " ...	5,064 " ...	100	297,553	297,553
Queensland	6 " ...	6 "	384	384
South Australia	631 " ...	631 "	29,007	29,007
Tasmania	1,488 " ...	1,488 "	65,861	65,861
Western Australia	5 " ...	5 "	107	107
Hong Kong	11 " ...	11 "	320	320
	4 pkgs.	4 pkgs. ...	9,462 pkgs. ...	9,466 pkgs. ...	100	495,756	495,856
DRUGS:								
United Kingdom	4 pkgs. ...	4 pkgs.	130	130
New South Wales ...	410 pkgs.	410 pkgs. ...	417 " ...	827 " ...	6,268	3,896	10,164
New Zealand ...	142 "	142 " ...	2,476 " ...	2,618 " ...	1,146	18,991	20,137
Queensland	6 " ...	6 "	74	74
South Australia ...	3 "	3 " ...	169 " ...	172 " ...	11	1,511	1,522
Tasmania	123 " ...	123 "	931	931
Western Australia ...	3 "	3 " ...	3 " ...	6 " ...	105	20	125
	558 pkgs.	558 pkgs. ...	3,198 pkgs. ...	3,756 pkgs. ...	7,530	25,553	33,083
DRUGGISTS' WARE:								
New South Wales	35 pkgs. ...	35 pkgs.	403	403
New Zealand ...	5 pkgs.	5 pkgs. ...	194 " ...	199 " ...	130	3,133	3,283
Tasmania	1 " ...	1 "	2	2
Calcutta	6 " ...	6 "	30	30
	5 pkgs.	5 pkgs. ...	236 pkgs. ...	241 pkgs. ...	130	3,588	3,718
EARTHENWARE:								
United Kingdom	2 pkgs. ...	2 pkgs.	20	20
New South Wales	114 " ...	114 "	945	945
New Zealand ...	1 pkg.	1 pkg. ...	327 " ...	328 " ...	5	4,543	4,548
Queensland ...	20 "	20 "	20 " ...	100	...	100
South Australia	35 " ...	35 "	420	420
Tasmania ...	4 "	4 " ...	114 " ...	118 " ...	21	1,139	1,160
Timor	1 " ...	1 "	10	10
	25 pkgs.	25 pkgs. ...	593 pkgs. ...	618 pkgs. ...	126	7,077	7,203
EGGS:								
New South Wales ...	1 pkg.	1 pkg.	1 pkg. ...	5	...	5
New Zealand ...	176 " ...	2 pkgs. ...	178 " ...	25 pkgs. ...	203 " ...	1,657	213	1,870
	177 pkgs. ...	2 pkgs. ...	179 pkgs. ...	25 pkgs. ...	204 pkgs. ...	1,662	213	1,875
ENGINE PACKING:								
New Zealand	7 pkgs. ...	7 pkgs.	63	63
Tasmania	8 " ...	8 "	8	8
	15 pkgs. ...	15 pkgs.	71	71
FANCY GOODS:								
United Kingdom	12 pkgs. ...	12 pkgs.	772	772
New South Wales ...	52 pkgs.	52 pkgs. ...	247 " ...	299 " ...	696	7,915	8,611
New Zealand ...	2 "	2 " ...	894 " ...	896 " ...	90	18,345	18,435
Queensland	2 " ...	2 "	110	110
South Australia	124 " ...	124 "	2,628	2,628
Tasmania	124 " ...	124 "	3,887	3,887
Hong Kong	1 " ...	1 "	20	20
	54 pkgs.	54 pkgs. ...	1,404 pkgs. ...	1,458 pkgs. ...	786	33,677	34,463

EXPORTS.

GENERAL EXPORTS from the Colony of Victoria during the Year ended 31st December, 1863—continued.

Articles and Countries to which Exported.	Quantities.					Value in Sterling.		
	Produce and Manufacture of the Colony:			British, Foreign, and other Colonial Produce and Manufacture.	Total.	Produce and Manufacture of the Colony.	British, Foreign, and other Colonial Produce and Manufacture.	Total.
	In British Vessels.	In Foreign Vessels.	Total.					
FELT:						£	£	£
New South Wales	12 pkgs.	12 pkgs.	...	157	157
New Zealand	9 "	9 "	...	181	181
South Australia	1 "	1 "	...	5	5
Tasmania	8 "	8 "	...	50	50
				30 pkgs.	30 pkgs.	...	393	393
FIBRE COCOANUT:				Tons cwt.	Tons cwt.			
New South Wales	3 18	3 18	...	150	150
New Zealand	1 18	1 18	...	94	94
Queensland	1 11	1 11	...	65	65
Tasmania	1 0	1 0	...	50	50
				8 7	8 7	...	359	359
FISH:								
New South Wales	731 pkgs.	731 pkgs.	...	1,022	1,022
New Zealand	603 "	603 "	...	769	769
Queensland	6 "	6 "	...	25	25
South Australia	21 "	21 "	...	60	60
				1,361 pkgs.	1,361 pkgs.	...	1,876	1,876
PRESERVED:								
New South Wales	1,045 pkgs.	1,045 pkgs.	...	1,912	1,912
New Zealand	2,488 "	2,488 "	...	5,565	5,565
Queensland	105 "	105 "	...	252	252
South Australia	1,172 "	1,172 "	...	1,584	1,584
Tasmania	159 "	159 "	...	334	334
Western Australia	1 "	1 "	...	6	6
				4,970 pkgs.	4,970 pkgs.	...	9,653	9,653
SALTED:	Tons cwt.		Tons cwt.	Tons cwt. qrs.	Tons cwt. qrs.			
New South Wales ...	1 0	...	1 0	26 4 1	27 4 1	90	1,381	1,471
New Zealand ...	0 12	...	0 12	18 9 0	19 1 0	25	1,012	1,037
South Australia	2 19 0	2 19 0	...	174	174
Tasmania	0 11 0	0 11 0	...	30	30
	1 12	...	1 12	48 3 1	49 15 1	115	2,597	2,712
FLAX:								
Tasmania	1 cwt.	1 cwt.	...	8	8
FLOUR:	Tons cwt.	Tons cwt.	Tons cwt.	Tons cwt.	Tons cwt.			
United Kingdom ...	64 0	...	64 0	0 10	64 10	764	7	771
New South Wales ...	6,551 8	...	6,551 8	61 0	6,612 8	90,286	866	91,152
New Zealand ...	1,580 12	346 10	1,927 2	1,658 10	3,585 12	24,744	22,062	46,806
South Australia	45 0	45 0	...	675	675
Queensland ...	20 0	...	20 0	89 10	109 10	260	1,176	1,436
Tasmania ...	2 10	...	2 10	0 2	2 12	35	1	36
Batavia ...	100 0	...	100 0	93 0	193 0	1,500	1,250	2,750
Ceylon ...	20 0	...	20 0	...	20 0	290	...	290
Guam	15 0	15 0	...	210	210
Madras ...	30 0	...	30 0	...	30 0	400	...	400
Singapore	80 0	80 0	...	80 0	1,000	...	1,000
Timor ...	5 10	...	5 10	...	5 10	65	...	65
	8,374 0	426 10	8,800 10	1,962 12	10,763 2	119,344	26,247	145,591
FRUIT, BOTTLED:								
New South Wales	377 pkgs. ...	377 pkgs.	813	813
New Zealand ...	6 pkgs.	6 pkgs. ...	180 " ...	186 " ...	11	300	311
Queensland	20 " ...	20 "	35	35
South Australia	16 " ...	16 "	21	21
Tasmania	4 " ...	4 "	5	5
	6 pkgs.	6 pkgs. ...	597 pkgs. ...	603 pkgs. ...	11	1,174	1,185

EXPORTS.

GENERAL EXPORTS from the Colony of Victoria during the Year ended 31st December, 1863.—continued.

Articles and Countries to which Exported.	Quantities.					Value in Sterling.		
	Produce and Manufacture of the Colony.			British, Foreign, and other Colonial Produce and Manufacture.	Total.	Produce and Manufacture of the Colony.	British, Foreign, and other Colonial Produce and Manufacture.	Total.
	In British Vessels.	In Foreign Vessels.	Total.					
FRUIT—continued.								
DRIED:				Cwt. qrs.	Cwt. qrs.	£	£	£
United Kingdom	3 0	3 0	...	6	6
New South Wales	1,592 3	1,592 3	...	4,873	4,873
New Zealand	1,124 0	1,124 0	...	2,966	2,966
Queensland	36 0	36 0	...	103	103
South Australia	417 0	417 0	...	1,033	1,033
Tasmania	144 0	144 0	...	290	290
Western Australia	4 0	4 0	...	8	8
Callao	1 0	1 0	...	3	3
Guam	2 0	2 0	...	5	5
Hong Kong	1 0	1 0	...	1	1
Mauritius	2 0	2 0	...	3	3
				3,326 3	3,326 3	...	9,291	9,291
DRIED CURRANTS:								
United Kingdom	44 cwt. ...	44 cwt.	141	141
New South Wales	675 " ...	675 "	1,594	1,594
New Zealand	2,034 " ...	2,034 "	4,198	4,198
Queensland	48 " ...	48 "	96	96
South Australia	267 " ...	267 "	449	449
Tasmania	346 " ...	346 "	663	663
Western Australia	20 " ...	20 "	40	40
Calcutta	1 " ...	1 "	1	1
Callao	1 " ...	1 "	3	3
				3,436 cwt. ...	3,436 cwt.	7,185	7,185
DRIED RAISINS:								
United Kingdom	42 0	42 0	...	182	182
New South Wales	564 1	564 1	...	2,071	2,071
New Zealand	1,044 0	1,044 0	...	3,329	3,329
Queensland	17 0	17 0	...	40	40
South Australia	87 0	87 0	...	248	248
Tasmania	31 0	31 0	...	86	86
Calcutta	1 0	1 0	...	1	1
Callao	4 0	4 0	...	11	11
Guam	3 0	3 0	...	7	7
Hong Kong	1 0	1 0	...	2	2
				1,794 1	1,794 1	...	5,977	5,977
GREEN:								
New South Wales ...	1,571 bush.	...	1,571 bush.	1,312 bush. ...	2,883 bush. ...	958	681	1,639
New Zealand ...	573 "	...	573 "	422 " ...	995 " ...	265	265	530
Queensland	90 " ...	90 "	45	45
South Australia ...	81 "	...	81 "	1,107 " ...	1,188 " ...	68	845	913
Tasmania ...	155 "	...	155 "	170 " ...	325 " ...	130	102	232
	2,380 bush.	...	2,380 bush.	3,101 bush. ...	5,481 bush. ...	1,421	1,938	3,359
FURNITURE:								
United Kingdom ...	1 pkg.	...	1 pkg.	21 pkgs. ...	22 pkgs. ...	25	1,595	1,620
New South Wales ...	164 "	...	164 "	264 " ...	428 " ...	1,523	3,238	4,761
New Zealand ...	913 "	33 pkgs. ...	946 "	2,000 " ...	2,946 " ...	12,179	19,670	31,849
Queensland ...	29 "	...	29 "	186 " ...	215 " ...	430	743	1,173
South Australia ...	69 "	...	69 "	627 " ...	696 " ...	320	2,362	2,682
Tasmania	48 " ...	48 "	479	479
Western Australia ...	1 "	...	1 "	1 " ...	2 " ...	30	6	36
Mauritius ...	139 "	...	139 "	...	139 " ...	1,500	...	1,500
	1,316 pkgs.	33 pkgs. ...	1,349 pkgs.	3,147 pkgs. ...	4,496 pkgs. ...	16,007	28,093	44,100
FURS:								
New Zealand ...	1 pkg.	1 pkg.	1 pkg. ...	50	...	50
GLASS BOTTLES:								
New South Wales	5 pkgs. ...	5 pkgs.	27	27
New Zealand	292 " ...	292 "	1,095	1,095
South Australia	9 " ...	9 "	113	113
Tasmania	6 " ...	6 "	26	26
Hong Kong	30 " ...	30 "	25	25
				342 pkgs. ...	342 pkgs.	1,286	1,286

EXPORTS.

GENERAL EXPORTS from the Colony of Victoria during the Year ended 31st December, 1863—continued.

Articles and Countries to which Exported.	Quantities.					Value in Sterling.		
	Produce and Manufacture of the Colony.			British, Foreign, and other Colonial Produce and Manufacture.	Total.	Produce and Manufacture of the Colony.	British, Foreign, and other Colonial Produce and Manufacture.	Total.
	In British Vessels.	In Foreign Vessels.	Total.					
GLASS, PLATE:						£	£	£
New South Wales	15 pkgs. ...	15 pkgs.	1,032	1,032
New Zealand	35 " ...	35 "	670	670
South Australia	4 " ...	4 "	90	90
Tasmania	1 " ...	1 "	3	3
				55 pkgs. ...	55 pkgs.	1,795	1,795
GLASS, WINDOW:								
United Kingdom	1 pkg. ...	1 pkg.	12	12
New South Wales	29 " ...	29 "	264	264
New Zealand	688 " ...	688 "	1,729	1,729
Queensland	11 " ...	11 "	67	67
South Australia	17 " ...	17 "	28	28
Tasmania	5 " ...	5 "	32	32
				751 pkgs. ...	751 pkgs.	2,132	2,132
GLASSWARE:								
United Kingdom	17 pkgs. ...	17 pkgs.	170	170
New South Wales	86 " ...	86 "	939	939
New Zealand	1,189 " ...	1,189 "	8,597	8,597
Queensland	41 " ...	41 "	191	191
South Australia	138 " ...	138 "	1,123	1,123
Tasmania	188 " ...	188 "	1,405	1,405
Hong Kong	2 " ...	2 "	30	30
Timor	1 " ...	1 "	10	10
				1,662 pkgs. ...	1,662 pkgs.	12,465	12,465
GLUE:	Tons cwt.		Tons cwt.	Tons cwt.	Tons cwt.			
United Kingdom ...	19 0	...	19 0	...	19 0	354	...	354
New Zealand	2 9	2 9	...	145	145
Tasmania	0 2	0 2	...	6	6
	19 0	...	19 0	2 11	21 11	354	151	505
GLUE PIECES:								
United Kingdom ...	127 pkgs.	...	127 pkgs.	...	127 pkgs. ...	987	...	987
GOLD: *	Oz. dwts.	Oz. dwts.	Oz. dwts.	Oz. dwts.	Oz. dwts.			
United Kingdom ...	884,719 4	...	884,719 4	11 0	884,730 4	3,540,031	44	3,540,075
New South Wales ...	42,600 7	...	42,600 7	122 0	42,722 7	170,446	568	171,014
New Zealand ...	45 0	...	45 0	20 0	65 0	181	90	271
Queensland ...	3 0	...	3 0	...	3 0	12	...	12
South Australia ...	14 0	...	14 0	41 0	55 0	56	164	220
Tasmania ...	13 0	...	13 0	...	13 0	52	...	52
Bombay ...	136,298 9	...	136,298 9	...	136,298 9	544,366	...	544,366
Calcutta ...	89,790 1	...	89,790 1	...	89,790 1	359,093	...	359,093
Ceylon ...	415,817 15	...	415,817 15	...	415,817 15	1,680,029	...	1,680,029
Hong Kong ...	35,066 14	10,334 0	45,400 14	...	45,400 14	177,143	...	177,143
Madras ...	10,701 5	...	10,701 5	...	10,701 5	42,797	...	42,797
Marseilles ...	80 0	...	80 0	...	80 0	320	...	320
Singapore ...	1,208 13	...	1,208 13	...	1,208 13	4,832	...	4,832
Suez ...	180 19	...	180 19	...	180 19	733	...	733
	1,616,538 7	10,334 0	1,626,872 7	194 0	1,627,066 7	6,520,091	866	6,520,957
GOLD LEAF:								
New South Wales	1 pkg. ...	1 pkg.	60	60
GRAIN, viz. —								
BARLEY:								
United Kingdom ...	7 bush.	...	7 bush.	...	7 bush.	5	...	5
New South Wales ...	116 "	...	116 "	24 bush.	140 "	63	24	87
New Zealand ...	424 "	...	424 "	5,556 "	5,980 "	88	1,364	1,452
Tasmania ...	811 "	...	811 "	790 "	1,601 "	243	231	474
	1,358 bush.	...	1,358 bush.	6,370 bush.	7,728 bush.	399	1,619	2,018

* DUTY.—Rate, 1s. 6d. per oz., 25 Vict. No. 135, from 1st January, 1863. Amount received, £122,031 14s.

EXPORTS.

GENERAL EXPORTS from the Colony of Victoria during the Year ended 31st December, 1863—*continued.*

Articles and Countries to which Exported.	Quantities.					Value in Sterling.		
	Produce and Manufacture of the Colony.			British, Foreign, and other Colonial Produce and Manufacture.	Total.	Produce and Manufacture of the Colony.	British, Foreign, and other Colonial Produce and Manufacture.	Total.
	In British Vessels.	In Foreign Vessels.	Total.					
GRAIN—<i>continued.</i>						£	£	£
BEANS AND PEASE:								
New South Wales ...	30 bush.	...	30 bush.	510 bush. ...	540 bush. ...	15	170	185
New Zealand ...	129 "	...	129 "	48 " ...	177 " ...	55	24	79
Queensland	30 " ...	30 "	15	15
	159 bush.	...	159 bush.	588 bush. ...	747 bush. ...	70	209	279
GRAM:								
New Zealand	Tons cwt. 106 8	Tons cwt. 106 8	..	1,238	1,238
MAIZE:								
New South Wales ...	20 bush.	...	20 bush.	400 bush.	420 bush.	10	100	110
New Zealand ...	1,852 "	...	1,852 "	19,254 "	21,106 "	496	4,712	5,208
South Australia	24 "	24 "	...	6	6
	1,872 bush.	...	1,872 bush.	19,678 bush.	21,550 bush.	506	4,818	5,324
MALT:								
New South Wales	2,006 bush.	2,006 bush.	...	1,798	1,798
New Zealand ...	686 bush.	...	686 bush.	4,382 "	5,068 "	343	2,316	2,659
	686 bush.	...	686 bush.	6,388 bush.	7,074 bush.	343	4,114	4,457
OATS:								
New South Wales ...	4,075 bush.	...	4,075 bush.	182 bush.	4,257 bush.	1,325	57	1,382
New Zealand ...	99,380 "	7,010 bush.	106,390 "	114,741 "	221,131 "	29,198	29,996	59,194
Queensland ...	442 "	...	442 "	564 "	1,006 "	144	151	295
South Australia	775 "	775 "	...	195	195
Tasmania	4,150 "	4,150 "	...	1,057	1,057
	103,897 bush.	7,010 bush.	110,907 bush.	120,412 bush.	231,319 bush.	30,667	31,456	62,123
RICE:								
United Kingdom	41 cwt.	41 cwt.	...	58	58
New South Wales	2,577 "	2,577 "	...	4,399	4,399
New Zealand	5,609 "	5,609 "	...	6,979	6,979
Queensland	47 "	47 "	...	46	46
South Australia	1,947 "	1,947 "	...	2,393	2,393
Tasmania	1,195 "	1,195 "	...	1,543	1,543
Western Australia	70 "	70 "	...	77	77
Calcutta	1 "	1 "	...	2	2
Callao	1 "	1 "	...	2	2
Guam	15 "	15 "	...	24	24
Hong Kong	2 "	2 "	...	3	3
				11,505 cwt.	11,505 cwt.	...	15,526	15,526
WHEAT:								
United Kingdom ...	145 bush.	...	145 bush.	...	145 bush.	54	...	54
New South Wales ...	10,765 "	...	10,765 "	...	10,765 "	2,900	...	2,900
New Zealand ...	2,772 "	...	2,772 "	...	2,772 "	793	...	793
San Francisco	250 bush. ...	250 "	...	75	75
	13,682 bush.	...	13,682 bush.	250 bush. ...	13,932 bush.	3,747	75	3,822
GRINDERY:								
New South Wales	2 pkgs. ...	2 pkgs.	40	40
New Zealand ...	51 pkgs.	51 pkgs. ...	59 " ...	110 " ...	750	725	1,475
South Australia	2 " ...	2 "	30	30
Tasmania	5 " ...	5 "	127	127
	51 pkgs.	51 pkgs. ...	68 pkgs. ...	119 pkgs. ...	750	922	1,672
GUANO:								
New South Wales ...	Tons cwt.	Tons cwt. ...	Tons cwt. 7 0	Tons cwt. 7 0	...	76	76
New Zealand ...	4 0	...	4 0	65 10	69 10	23	679	702
South Australia	7 18	7 18	...	110	110
Tasmania ...	53 4	...	53 4	29 0	82 4	389	300	689
Ceylon ...	0 6	...	0 6	...	0 6	2	...	2
	57 10	...	57 10	109 8	166 18	414	1,165	1,579
GUM:								
Tasmania	2 cwt. ...	2 cwt.	5	5

EXPORTS.

GENERAL EXPORTS from the Colony of Victoria during the Year ended 31st December, 1863—continued.

Articles and Countries to which Exported.	Quantities.					Value in Sterling.		
	Produce and Manufacture of the Colony.			British, Foreign, and other Colonial Produce and Manufacture.	Total.	Produce and Manufacture of the Colony.	British, Foreign, and other Colonial Produce and Manufacture.	Total.
	In British Vessels.	In Foreign Vessels.	Total.					
HABERDASHERY:						£	£	£
United Kingdom	1 pkg. ...	1 pkg.	14	14
New South Wales	32 " ...	32 "	1,524	1,524
New Zealand	10 " ...	10 "	457	457
Queensland	1 " ...	1 "	20	20
Tasmania	10 " ...	10 "	893	893
Hong Kong	1 " ...	1 "	96	96
				55 pkgs. ...	55 pkgs.	3,004	3,004
HAIR:	Tons cwt.		Tons cwt.	Cwt. qrs.	Tons cwt. qrs.			
United Kingdom ...	0 3	...	0 3	...	0 0 3	30	...	80
New South Wales	2 1	0 2 1	...	23	23
New Zealand ...	1 6	...	1 6	...	1 6 0	168	...	168
	1 9	...	1 9	2 1	1 11 1	198	23	221
HARDWARE AND IRON-MONGERY:								
United Kingdom ...	5 pkgs.	...	5 pkgs.	43 pkgs.	48 pkgs.	35	921	956
New South Wales ...	4 "	4 " ...	2,799 "	2,803 "	43	18,581	18,624
New Zealand ...	268 "	268 " ...	21,811 "	22,079 "	1,614	117,176	118,790
Queensland	516 "	516 "	...	2,521	2,521
South Australia ...	76 "	76 " ...	906 "	982 "	282	5,445	5,727
Tasmania ...	2 "	2 " ...	1,080 "	1,082 "	50	3,567	3,617
Western Australia	7 "	7 "	...	48	48
Ceylon	1 "	1 "	...	10	10
Hong Kong	40 pkgs. ...	40 " ...	11 "	51 "	10	204	214
Timor	11 "	11 "	...	150	150
	355 pkgs.	40 pkgs. ...	395 pkgs.	27,185 pkgs.	27,580 pkgs.	2,034	148,623	150,657
HATS AND CAPS:								
New South Wales ...	6 pkgs.	6 pkgs. ...	118 pkgs. ...	124 pkgs. ...	250	3,447	3,697
New Zealand ...	6 "	6 " ...	73 " ...	79 " ...	331	2,824	3,155
Queensland	9 " ...	9 "	160	160
South Australia	23 " ...	23 "	606	606
Tasmania ...	1 "	1 " ...	17 " ...	18 " ...	75	676	751
Western Australia	3 " ...	3 "	105	105
Hong Kong	15 " ...	15 "	310	310
Mauritius	16 " ...	16 "	330	330
	13 pkgs.	13 pkgs. ...	274 pkgs. ...	287 pkgs. ...	656	8,458	9,114
HAY:	Tons cwt.	Tons	Tons cwt.		Tons cwt.			
New South Wales ...	497 18	20	517 18	...	517 18	3,152	...	3,152
New Zealand ...	971 14	483	1,459 14	...	1,459 14	12,022	...	12,022
Queensland ...	67 10	...	67 10	...	67 10	499	...	499
Tasmania ...	2 0	...	2 0	...	2 0	8	...	8
Batavia ...	27 0	52	79 0	...	79 0	536	...	536
Calcutta ...	28 0	...	28 0	...	28 0	151	...	151
Manila ...	1 5	...	1 5	...	1 5	9	...	9
Singapore	18	18 0	...	18 0	135	...	135
Timor ...	6 0	...	6 0	...	6 0	60	...	60
	1,601 7	578	2,179 7	...	2,179 7	16,572	...	16,572
HIDES:								
United Kingdom ...	143,332 No.	...	143,332 No.	118 No. ...	143,450 No.	96,156	50	96,206
New South Wales ...	60 "	...	60 "	...	60 "	23	...	23
South Australia ...	1,081 "	...	1,081 "	...	1,081 "	700	...	700
Tasmania ...	2,049 "	...	2,049 "	...	2,049 "	1,417	...	1,417
	146,522 No.	...	146,522 No.	118 No. ...	146,640 No.	98,296	50	98,346
HOLLOWARE:								
New South Wales	1 pkg. ...	1 pkg.	10	10
New Zealand ...	88 pkgs.	...	88 pkgs.	1,061 " ...	1,149 " ...	215	1,304	1,519
Queensland ...	3 "	3 " ...	7 " ...	10 " ...	5	27	32
South Australia	2 " ...	2 "	30	30
Tasmania ...	7 "	7 " ...	702 " ...	709 " ...	8	187	195
Batavia	25 pkgs.	25 "	25 " ...	150	...	150
	98 pkgs.	25 pkgs.	123 pkgs.	1,773 pkgs.	1,896 pkgs.	378	1,558	1,936

EXPORTS.

GENERAL EXPORTS from the Colony of Victoria during the Year ended 31st December, 1863—continued.

Articles and Countries to which Exported.	Quantities.					Value in Sterling.		
	Produce and Manufacture of the Colony.			British, Foreign, and other Colonial Produce and Manufacture.	Total.	Produce and Manufacture of the Colony.	British, Foreign, and other Colonial Produce and Manufacture.	Total.
	In British Vessels.	In Foreign Vessels.	Total.					
HONEY:						£	£	£
New Zealand ...	424 lbs....	...	424 lbs....	3,020 lbs. ...	3,444 lbs. ...	13	89	102
HOPS:								
New South Wales	2,613 lbs. ...	2,613 lbs.	216	216
New Zealand	47,712 " ...	47,712 "	3,397	3,397
Queensland	352 " ...	352 "	18	18
South Australia	21,668 " ...	21,668 "	1,120	1,120
Tasmania	20,561 " ...	20,561 "	1,473	1,473
				92,906 lbs....	92,906 lbs....	...	6,224	6,224
HORNS AND HOOFS:								
United Kingdom ...	316,725 No.	...	316,725 No.	...	316,725 No.	3,156	...	3,156
HOSIERY:								
United Kingdom	3 pkgs. ...	3 pkgs.	250	250
New South Wales	11 " ...	11 "	395	395
New Zealand	44 " ...	44 "	1,480	1,480
Tasmania	4 " ...	4 "	80	80
				62 pkgs. ...	62 pkgs.	2,205	2,205
HOUSES, IRON:								
New Zealand ...	23 pkgs.	...	23 pkgs.	2,035 pkgs....	2,058 pkgs....	110	2,250	2,360
HOUSES, WOODEN:								
New Zealand ...	43 pkgs.	...	43 pkgs.	1 pkg. ...	44 pkgs. ...	630	20	650
ICE:								
New South Wales	Tons cwt. 3 19	Tons cwt. 3 19	...	108	108
INDIA-RUBBER:								
New South Wales	3 pkgs. ...	3 pkgs.	260	260
South Australia	1 " ...	1 "	5	5
				4 pkgs. ...	4 pkgs.	265	265
INDIA-RUBBER GOODS:								
New South Wales	13 pkgs.	13 pkgs.	...	272	272
New Zealand	12 " ...	12 "	273	273
South Australia	10 " ...	10 "	242	242
Tasmania	1 " ...	1 "	2	2
				36 pkgs.	36 pkgs.	...	789	789
INSTRUMENTS, MUSICAL:								
United Kingdom	1 pkg.	1 pkg.	...	45	45
New South Wales	40 " ...	40 "	1,778	1,778
New Zealand ...	1 pkg.	...	1 pkg.	69 " ...	70 " ...	10	2,530	2,530
South Australia	14 " ...	14 "	298	298
Tasmania	8 " ...	8 "	274	274
Hong Kong	5 " ...	5 "	292	292
	1 pkg.	...	1 pkg.	137 pkgs.	138 pkgs.	10	5,207	5,217
SCIENTIFIC:								
United Kingdom	2 pkgs.	2 pkgs.	...	17	17
New South Wales	16 " ...	16 "	738	738
New Zealand	34 " ...	34 "	1,302	1,302
South Australia	2 " ...	2 "	120	120
Tasmania	6 " ...	6 "	128	128
Hong Kong	3 " ...	3 "	235	235
				63 pkgs.	63 pkgs.	...	2,540	2,540
SURGICAL:								
United Kingdom	1 pkg.	1 pkg.	...	5	5
New South Wales	1 " ...	1 "	5	5
Tasmania	1 " ...	1 "	60	60
				3 pkgs.	3 pkgs.	...	70	70

EXPORTS.

GENERAL EXPORTS from the Colony of Victoria during the Year ended 31st December, 1863—continued.

Articles and Countries to which Exported.	Quantities.					Value in Sterling.		
	Produce and Manufacture of the Colony.			British, Foreign, and other Colonial Produce and Manufacture.	Total.	Produce and Manufacture of the Colony.	British, Foreign, and other Colonial Produce and Manufacture.	Total.
	In British Vessels.	In Foreign Vessels.	Total.					
IRON, viz. :—								
BAR AND ROD:								
				Tons cwt.	Tons. cwt.	£	£	£
New South Wales	123 18	123 18	...	1,895	1,895
New Zealand	545 11	545 11	...	8,828	8,828
Queensland	2 8	2 8	...	30	30
South Australia	14 6	14 6	...	213	213
Tasmania	32 15	32 15	...	447	447
				718 18	718 18	...	11,413	11,413
CASTINGS:								
	Tons cwt. qrs.		Tons cwt. qrs.	Tons cwt.	Tons cwt. qrs.			
United Kingdom ...	1 2 0	...	1 2 0	...	1 2 0	100	...	100
New South Wales ...	4 1 3	...	4 1 3	31 10	35 11 3	187	412	599
New Zealand ...	4 12 0	...	4 12 0	51 15	56 7 0	133	1,339	1,472
South Australia	0 12	0 12 0	...	11	11
	9 15 3	...	9 15 3	83 17	93 12 3	420	1,762	2,182
GALVANIZED:								
				Tons cwt.	Tons cwt.			
New South Wales	52 19	52 19	...	2,098	2,098
New Zealand	369 2	369 2	...	12,303	12,303
Queensland	21 10	21 10	...	686	686
South Australia	21 9	21 9	...	720	720
Tasmania	9 2	9 2	...	306	306
Batavia	150 0	150 0	...	5,250	5,250
				624 2	624 2	...	21,363	21,363
GALVANIZED WIRE:								
				Tons cwt.	Tons cwt.			
New Zealand	3 2	3 2	...	75	75
HOOP:								
				Tons cwt.	Tons cwt.			
New South Wales	0 15	0 15	...	39	39
New Zealand	10 14	10 14	...	205	205
South Australia	1 13	1 13	...	26	26
Tasmania	5 9	5 9	...	87	87
Singapore	2 0	2 0	...	23	23
				20 11	20 11	...	380	380
PIG								
	Tons		Tons	Tons cwt.	Tons cwt.			
New South Wales	253 0	253 0	...	1,380	1,380
New Zealand	10 0	10 0	...	50	50
South Australia ...	60	...	60	86 5	146 5	630	370	1,000
	60	...	60	349 5	409 5	630	1,800	2,430
PIPES:								
				Tons cwt.	Tons cwt.			
New South Wales	5 15	5 15	...	275	275
New Zealand	71 17	71 17	...	1,358	1,358
South Australia	6 16	6 16	...	189	189
Tasmania	1 5	1 5	...	37	37
				85 13	85 13	...	1,859	1,859
SHEET:								
				Tons cwt.	Tons cwt.			
New South Wales	15 1	15 1	...	464	464
New Zealand	127 5	127 5	...	2,285	2,285
Queensland	0 12	0 12	...	9	9
South Australia	5 1	5 1	...	126	126
				147 19	147 19	...	2,884	2,884
WIRE:								
				Tons cwt.	Tons cwt.			
New South Wales	39 8	39 8	...	1,033	1,033
New Zealand	279 17	279 17	...	4,905	4,905
Queensland	0 1	0 1	...	3	3
South Australia	69 17	69 17	...	1,074	1,074
Tasmania	5 12	5 12	...	95	95
				394 15	394 15	...	7,110	7,110

EXPORTS.

GENERAL EXPORTS from the Colony of Victoria during the Year ended 31st December, 1863—continued.

Articles and Countries to which Exported.	Quantities.					Value in Sterling.		
	Produce and Manufacture of the Colony.			British, Foreign, and other Colonial Produce and Manufacture.	Total.	Produce and Manufacture of the Colony.	British, Foreign, and other Colonial Produce and Manufacture.	Total.
	In British Vessels.	In Foreign Vessels.	Total.					
IRON—continued.				Tons cwt.	Tons cwt.	£	£	£
UNDESCRIBED:								
United Kingdom	1 10	1 10	...	20	20
New South Wales	52 2	52 2	...	647	647
New Zealand	290 0	290 0	...	6,470	6,470
South Australia	16 0	16 0	...	198	198
Tasmania	17 9	17 9	...	280	280
Hong Kong	40 10	40 10	...	272	272
				417 11	417 11	...	7,887	7,887
JEWELLERY:								
United Kingdom ...	14 pkgs.	14 pkgs. ...	4 pkgs. ...	18 pkgs. ...	450	116	566
New South Wales	7 " ...	7 "	2,344	2,344
New Zealand	6 " ...	6 "	634	634
Queensland	1 " ...	1 "	8	8
South Australia	8 " ...	8 "	1,604	1,604
Tasmania	2 " ...	2 "	452	452
Ceylon ...	2 "	2 "	19	...	19
Hong Kong	2 " ...	2 "	38	38
Suez ...	1 "	1 " ...	1 " ...	2 " ...	86	120	206
	17 pkgs.	17 pkgs. ...	31 pkgs. ...	48 pkgs. ...	555	5,316	5,871
KAOLIN:								
United Kingdom ...	Tons 130	...	Tons 130	...	Tons 130	960	...	960
New South Wales ...	35	...	35	...	35	160	...	160
Tasmania ...	1	...	1	...	1	5	...	5
	166	...	166	...	166	1,125	...	1,125
LEAD:								
New Zealand	Tons cwt. 11 12	Tons cwt. 11 12	...	333	333
Queensland	0 3	0 3	...	7	7
South Australia	1 5	1 5	...	24	24
Hong Kong	1 4	1 4	...	20	20
				14 4	14 4	...	384	384
ORE:								
United Kingdom ...	100 tons	100 tons	100 tons ...	2,000	...	2,000
PIPES:								
New South Wales ...	Tons cwt.	Tons cwt. ...	Tons cwt. qr. 6 18 1	Tons cwt. qr. 6 18 1	...	341	341
New Zealand	24 19 0	24 19 0	...	842	842
South Australia	6 1 0	6 1 0	...	186	186
Tasmania ...	0 12	...	0 12	0 13 0	1 5 0	18	18	36
	0 12	...	0 12	38 11 1	39 3 1	18	1,387	1,405
SHEET:								
New South Wales	Tons cwt. 6 9	Tons cwt. 6 9	...	232	232
New Zealand	54 8	54 8	...	1,644	1,644
South Australia	0 7	0 7	...	10	10
Tasmania	3 10	3 10	...	104	104
				64 14	64 14	...	1,990	1,990
LEATHER:								
United Kingdom ...	Tons cwt. qrs. lbs. 305 5 3-4	Tons cwt. qrs. lbs. ...	Tons cwt. qrs. lbs. 305 5 3 4	Tons cwt. qr. 5 1 0	Tons cwt. qrs. lbs. 310 6 3 4	24,647	285	24,932
New South Wales ...	0 6 0 0	...	0 6 0 0	2 18 1	3 4 1 0	55	546	601
New Zealand ...	73 10 0 0	4 14 1 5	78 4 1 5	2 7 0	80 11 1 5	11,072	574	11,646
Queensland ...	0 4 0 0	...	0 4 0 0	...	0 4 0 0	25	...	25
Tasmania ...	0 1 0 0	...	0 1 0 0	...	0 1 0 0	5	...	5
	379 6 3 4	4 14 1 5	384 1 0 9	10 6 1	394 7 1 9	35,804	1,405	37,209
LEATHERWARE:								
United Kingdom	2 pkgs. ...	2 pkgs.	130	130
New South Wales	5 " ...	5 "	165	165
New Zealand ...	53 pkgs.	53 pkgs. ...	27 " ...	80 " ...	1,864	782	2,646
South Australia	2 " ...	2 "	69	69
Tasmania	1 " ...	1 "	12	12
	53 pkgs.	53 pkgs. ...	37 pkgs. ...	90 pkgs. ...	1,864	1,158	3,022

EXPORTS.

GENERAL EXPORTS from the Colony of Victoria during the Year ended 31st December, 1863—continued.

Articles and Countries to which Exported.	Quantities.				Value in Sterling.			
	Produce and Manufacture of the Colony.			British, Foreign, and other Colonial Produce and Manufacture.	Total.	Produce and Manufacture of the Colony.	British, Foreign, and other Colonial Produce and Manufacture.	Total.
	In British Vessels.	In Foreign Vessels.	Total.					
LIME:						£	£	£
New South Wales ...	44 bush.	...	44 bush.	...	44 bush.	13	...	13
New Zealand ...	29,779 "	2,720 bush.	32,499 "	...	32,499 "	4,309	...	4,309
Tasmania ...	523 "	...	523 "	...	523 "	48	...	48
	30,346 bush.	2,720 bush.	33,066 bush.	...	33,066 bush.	4,370	...	4,370
LINENS:								
United Kingdom	5 pkgs. ...	5 pkgs.	89	89
New South Wales	2 " ...	2 "	100	100
Tasmania	2 " ...	2 "	50	50
				9 pkgs. ...	9 pkgs.	239	239
LIVE STOCK, viz.:-								
BIRDS:								
New Zealand	1 pkg. ...	1 pkg.	11	11
DEER:								
New South Wales	20 No. ...	20 No.	130	130
DOGS:								
New Zealand ...	1 No.	1 No.	20	...	20
Batavia ...	31 "	31 "	65	...	65
Calcutta ...	7 "	7 "	70	...	70
	39 No.	39 No.	155	...	155
GOATS:								
New Zealand ...	230 No.	200 No.	430 No.	...	430 No. ...	453	...	453
HORNED CATTLE:								
New South Wales ...	1,870 No.	...	1,870 No.	...	1,870 No. ...	9,600	...	9,600
New Zealand ...	4,212 "	1,201 No.	5,413 "	...	5,413 " ...	43,190	...	43,190
Tasmania ...	3,959 "	...	3,959 "	...	3,959 " ...	30,698	...	30,698
Boston ...	17 "	3 "	20 "	...	20 " ...	194	...	194
Ceylon ...	3 "	...	3 "	...	3 " ...	24	...	24
Guam ...	3 "	...	3 "	...	3 " ...	18	...	18
Timor ...	2 "	...	2 "	...	2 " ...	20	...	20
	10,066 No.	1,204 No.	11,270 No.	...	11,270 No. ...	83,744	...	83,744
HORSES:								
New South Wales ...	131 No.	...	131 No.	7 No. ...	138 No. ...	2,720	1,525	4,245
New Zealand ...	4,476 "	2,088 No.	6,564 "	...	6,564 " ...	140,838	...	140,838
South Australia ...	5 "	...	5 "	...	5 " ...	120	...	120
Tasmania ...	10 "	...	10 "	...	10 " ...	340	...	340
Batavia ...	49 "	91 "	140 "	...	140 " ...	1,738	...	1,738
Calcutta ...	167 "	58 "	225 "	...	225 " ...	7,340	...	7,340
Ceylon ...	5 "	49 "	54 "	...	54 " ...	345	...	345
Guam ...	12 "	...	12 "	...	12 " ...	480	...	480
Mauritius ...	5 "	...	5 "	2 " ...	7 " ...	150	100	250
Singapore	26 "	26 "	...	26 " ...	312	...	312
Timor ...	8 "	...	8 "	...	8 " ...	80	...	80
	4,868 No.	2,312 No.	7,180 No.	9 No. ...	7,189 No. ...	154,463	1,625	156,088
KANGAROOS:								
United Kingdom	6 No. ...	6 No.	15	15
PIGS:								
New Zealand ...	1 No.	101 No.	102 No.	...	102 No. ...	143	...	143
POULTRY:								
New South Wales ...	16 crates	...	16 crates	...	16 crates ...	35	...	35
New Zealand ...	5 "	10 crates	15 "	...	15 " ...	110	...	110
South Australia ...	1 "	...	1 "	...	1 " ...	3	...	3
	22 crates	10 crates	32 crates	...	32 crates ...	148	...	148

EXPORTS.

GENERAL EXPORTS from the Colony of Victoria during the Year ended 31st December, 1863—continued.

Articles and Countries to which Exported.	Quantities.					Value in Sterling.		
	Produce and Manufacture of the Colony.			British, Foreign, and other Colonial Produce and Manufacture.	Total.	Produce and Manufacture of the Colony.	British, Foreign, and other Colonial Produce and Manufacture.	Total.
	In British Vessels.	In Foreign Vessels.	Total.					
LIVE STOCK—continued.								
SHEEP:						£	£	£
New South Wales ...	8,500 No.	...	8,500 No.	702 No.	9,202 No.	5,410	170	5,580
New Zealand ...	90,824 "	24,601 No.	115,425 "	92 "	115,517 "	82,765	2,950	85,715
Tasmania ...	11,641 "	1,100 "	12,741 "	...	12,741 "	10,327	...	10,327
Mauritius ...	50 "	50 "	50 "	...	50 "	50	...	50
Singapore	50 "	50 "	...	50 "	38	...	38
	111,015 No.	25,751 No.	136,766 No.	794 No.	137,560 No.	98,590	3,120	101,710
MACHINERY:								
United Kingdom ...	2 pkgs.	...	2 pkgs.	40 pkgs.	42 pkgs.	95	629	724
New South Wales ...	29 "	...	29 "	476 "	505 "	489	8,592	9,081
New Zealand ...	343 "	24 pkgs.	367 "	1,741 "	2,108 "	4,736	21,150	25,886
Queensland ...	2 "	...	2 "	42 "	44 "	81	790	871
South Australia ...	48 "	...	48 "	112 "	160 "	315	1,358	1,673
Tasmania	71 "	71 "	...	1,265	1,265
Western Australia	1 "	1 "	...	20	20
Singapore	3 "	3 "	...	3 "	75	...	75
	424 pkgs.	27 pkgs.	451 pkgs.	2,483 pkgs.	2,934 pkgs.	5,791	33,804	39,595
MARBLE:								
United Kingdom ...	2 pkgs.	...	2 pkgs.	...	2 pkgs.	2	...	2
New South Wales	2 pkgs.	2 "	...	20	20
New Zealand	6 "	6 "	...	82	82
Queensland	1 "	1 "	...	12	12
South Australia	2 "	2 "	...	10	10
	2 pkgs.	...	2 pkgs.	11 pkgs.	13 pkgs.	2	124	126
MATCHES AND VESTAS:								
United Kingdom	1 pkg.	1 pkg.	...	10	10
New South Wales	373 "	373 "	...	1,940	1,940
New Zealand	1,114 "	1,114 "	...	12,663	12,663
Queensland	9 "	9 "	...	220	220
South Australia	21 "	21 "	...	236	236
Tasmania	23 "	23 "	...	251	251
Western Australia	15 "	15 "	...	92	92
	1,556 pkgs.	1,556 pkgs.	...	15,412	15,412
MATS AND RUGS:								
New South Wales	208 pkgs.	208 pkgs.	...	814	814
New Zealand ...	18 pkgs.	...	18 pkgs.	434 "	452 "	195	1,005	1,200
Queensland	36 "	36 "	...	76	76
South Australia ...	1 "	...	1 "	1,113 "	1,114 "	2	1,386	1,386
Tasmania	122 "	122 "	...	211	211
	19 pkgs.	...	19 pkgs.	1,913 pkgs.	1,932 pkgs.	197	3,492	3,689
MEAL, viz.:-								
CORN:								
New South Wales ...	Tons cwt.	...	Tons cwt.	Tons cwt. qrs.	Tons cwt. qrs.	...	59	59
New Zealand ...	3 3	...	3 3	3 5 0	6 8 0	63	185	248
Queensland	0 1 0	0 1 0	...	6	6
South Australia	2 3 0	2 3 0	...	117	117
Tasmania	3 14 0	3 14 0	...	211	211
	3 3	...	3 3	10 5 2	13 8 2	63	578	641
LINSEED:								
New Zealand	2 cwt.	2 cwt.	...	5	5
OAT:								
New South Wales ...	Tons cwt. qrs.	Tons cwt.	Tons cwt. qrs.	Tons cwt. qrs.	Tons cwt. qrs.	252	161	413
New Zealand ...	6-12-3	...	6 12 3	4-17-3	11 10 2	2,403	825	3,228
Queensland ...	55 13 0	21 16	77 9 0	29 0 0	7 2 0	164	81	245
South Australia ...	4 10 0	...	4 10 0	2 12 0	36 16 0	762	313	1,075
Tasmania ...	21 6 0	2 0	23 6 0	13 10 0	13 6 0	203	159	362
	6 0 0	...	6 0 0	7 6 0	...	3,784	1,539	5,323
	94 1 3	23 16	117 17 3	57 5 3	175 3 2

EXPORTS.

GENERAL EXPORTS from the Colony of Victoria during the year ended 31st December, 1863—continued.

Articles and Countries to which Exported.	Quantities.					Value in Sterling.		
	Produce and Manufacture of the Colony.			British, Foreign, and other Colonial Produce and Manufacture.	Total.	Produce and Manufacture of the Colony.	British, Foreign, and other Colonial Produce and Manufacture.	Total.
	In British Vessels.	In Foreign Vessels.	Total.					
MEAL—continued.								
UNDESCRIBED:	Tons cwt.		Tons cwt.	Tons cwt.	Tons cwt.	£	£	£
New Zealand ...	1 13	...	1 13	2 0	3 13	60	55	115
Tasmania ...	0 1	...	0 1	...	0 1	2	...	2
	1 14	...	1 14	2 0	3 14	62	55	117
METAL, YELLOW:				Tons cwt.	Tons cwt.			
United Kingdom	45 4	45 4	...	1,520	1,520
New South Wales	5 7	5 7	...	502	502
New Zealand	0 5	0 5	...	42	42
South Australia	5 11	5 11	...	555	555
Tasmania	3 0	3 0	...	280	280
Mauritius	3 0	3 0	...	150	150
				62 7	62 7	...	3,049	3,049
MILLINERY:								
United Kingdom	1 pkg.	1 pkg.	...	50	50
New South Wales	14 "	14 "	...	862	862
New Zealand	1 "	1 "	...	40	40
South Australia	1 "	1 "	...	133	133
Tasmania	22 "	22 "	...	1,075	1,075
				39 pkgs.	39 pkgs.	...	2,160	2,160
MISCELLANEOUS ARTICLES:								
United Kingdom ...	288 pkgs.	...	288 pkgs.	150 pkgs.	438 pkgs.	1,174	2,416	3,590
New South Wales ...	82 "	...	82 "	1,770 "	1,852 "	1,006	5,573	6,579
New Zealand ...	423 "	5 pkgs.	428 "	1,673 "	2,101 "	3,306	10,249	13,555
Queensland	34 "	34 "	...	258	258
South Australia ...	4 "	...	4 "	120 "	124 "	13	745	758
Tasmania ...	25 "	...	25 "	119 "	144 "	94	977	1,071
Western Australia ...	1 "	...	1 "	3 "	4 "	10	15	25
Calcutta	4 "	4 "	...	22	22
Guam	1 "	1 "	...	5	5
Hong Kong ...	1 "	...	1 "	...	1 "	10	...	10
Mauritius ...	6 "	...	6 "	...	6 "	34	...	34
	830 pkgs.	5 pkgs.	835 pkgs.	3,874 pkgs.	4,709 pkgs.	5,647	20,260	25,907
MOLASSES AND TREACLE:								
United Kingdom ...	11,121 cwt.	...	11,121 cwt.	...	11,121 cwt.	11,773	...	11,773
New South Wales	8 cwt.	8 "	...	25	25
New Zealand ...	829 "	4 cwt.	833 "	80 "	913 "	985	80	1,065
South Australia ...	716 "	...	716 "	...	716 "	668	...	668
Tasmania ...	210 "	...	210 "	430 "	640 "	201	176	377
Callao ...	9 "	...	9 "	4 "	13 "	9	5	14
Guam ...	13 "	...	13 "	4 "	17 "	13	4	17
	12,898 cwt.	4 cwt.	12,902 cwt.	526 cwt.	13,428 pkgs.	13,649	290	13,939
NAILS AND SCREWS:				Tons cwt. qrs.	Tons cwt. qrs.			
New South Wales	26 5 1	26 5 1	...	952	952
New Zealand ...	5 cwt.	...	5 cwt.	426 15 0	427 0 0	6	12,164	12,170
Queensland	4 10 0	4 10 0	...	173	173
South Australia ...	1 "	...	1 "	9 16 0	9 17 0	3	298	301
Tasmania	17 12 0	17 12 0	...	511	511
Western Australia	0 2 0	0 2 0	...	2	2
Mauritius	0 13 0	0 13 0	...	20	20
	6 cwt.	...	6 cwt.	485 13 1	485 19 1	9	14,120	14,129
NAPHTHA:								
New Zealand	45 gals.	45 gals.	...	25	25
NETS:								
New Zealand	2 No.	2 No.	...	17	17

EXPORTS.

GENERAL EXPORTS from the Colony of Victoria during the Year ended 31st December, 1863—*continued.*

Articles and Countries to which Exported.	Quantities.					Value in Sterling.		
	Produce and Manufacture of the Colony.			British, Foreign, and other Colonial Produce and Manufacture.	Total.	Produce and Manufacture of the Colony.	British, Foreign, and other Colonial Produce and Manufacture.	Total.
	In British Vessels.	In Foreign Vessels.	Total.					
NUTS:						£	£	£
New South Wales ...	40 bush.	40 bush. ...	1,198 bush. ...	1,238 bush. ...	40	624	664
New Zealand	662 " ...	662 "	381	381
Tasmania	14 " ...	14 "	14	14
	40 bush.	40 bush. ...	1,874 bush. ...	1,914 bush. ...	40	1,019	1,059
ALMONDS:								
New South Wales	227 bush. ...	227 bush.	162	162
New Zealand ...	6 bush.	6 bush. ...	439 " ...	445 " ...	6	306	312
Queensland	33 " ...	33 "	19	19
	6 bush.	6 bush. ...	699 bush. ...	705 bush. ...	6	487	493
OAKUM:				Tons cwt.	Tons cwt.			
New South Wales	0 7	0 7	...	10	10
New Zealand	5 1	5 1	...	193	193
South Australia	1 0	1 0	...	50	50
Tasmania	0 2	0 2	...	7	7
				6 10	6 10	...	260	260
OARS:								
New South Wales ...	204 No.	204 No.	204 No. ...	100	...	100
New Zealand ...	120 "	120 " ...	485 No. ...	605 " ...	60	169	229
	324 No.	324 No. ...	485 No. ...	809 No. ...	160	169	329
OIL, viz.:—								
BLACK:								
New South Wales	70 gals. ...	70 gals.	20	20
COCOANUT:								
United Kingdom	1,000 gals. ...	1,000 gals.	200	200
COLZA:								
New South Wales	1,620 gals. ...	1,620 gals.	450	450
New Zealand	186 " ...	186 "	63	63
South Australia	935 " ...	935 "	187	187
				2,741 gals. ...	2,741 gals.	700	700
KEROSINE:								
New South Wales	21,684 gals.	21,684 gals.	...	3,571	3,571
New Zealand	40,698 " ...	40,698 "	8,133	8,133
Queensland	8,588 " ...	8,588 "	1,466	1,466
South Australia	14,705 " ...	14,705 "	2,336	2,336
Tasmania	5,535 " ...	5,535 "	992	992
Western Australia	100 " ...	100 "	17	17
Suez	2,412 " ...	2,412 "	370	370
				93,722 gals.	93,722 gals.	...	16,885	16,885
LINSEED:								
New South Wales	342 gals. ...	342 gals.	127	127
New Zealand	100 " ...	100 "	25	25
South Australia	542 " ...	542 "	132	132
Tasmania	10 " ...	10 "	2	2
				994 gals. ...	994 gals.	286	286
OLIVE:								
New South Wales	250 gals. ...	250 gals.	100	100
New Zealand	720 " ...	720 "	308	308
South Australia	16 " ...	16 "	8	8
Tasmania	233 " ...	233 "	171	171
				1,219 gals. ...	1,219 gals.	587	587
SPERM:								
United Kingdom	500 gals. ...	500 gals.	60	60
New South Wales	18 " ...	18 "	7	7
				518 gals. ...	518 gals.	67	67

EXPORTS.

GENERAL EXPORTS from the Colony of Victoria during the Year ended 31st December, 1863—continued.

Articles and Countries to which Exported.	Quantities.				Value in Sterling.			
	Produce and Manufacture of the Colony.			British, Foreign, and other Colonial Produce and Manufacture.	Total.	Produce and Manufacture of the Colony.	British, Foreign, and other Colonial Produce and Manufacture.	Total.
	In British Vessels.	In Foreign Vessels.	Total.					
OIL—continued.								
OTHER:						£	£	£
United Kingdom ...	500 gals.	...	500 gals.	...	500 gals.	160	160	160
New South Wales	60,259 gals.	60,259 "	...	10,692	10,692
New Zealand ...	54 "	...	54 "	34,537 "	34,591 "	18	7,402	7,420
Queensland	3,279 "	3,279 "	...	575	575
South Australia ...	1,690 "	...	1,690 "	9,755 "	11,445 "	435	2,101	2,536
Tasmania	1,695 "	1,695 "	...	407	407
Western Australia	100 "	100 "	...	22	22
Batavia	300 "	300 "	...	60	60
Manila	100 "	100 "	...	25	25
	2,244 gals.	...	2,244 gals.	110,025 gals.	112,269 gals.	613	21,284	21,897
OILCLOTH:								
New South Wales	12 pkgs.	12 pkgs.	...	319	319
New Zealand	12 "	12 "	...	205	205
South Australia	3 "	3 "	...	32	32
				27 pkgs.	27 pkgs.	...	556	556
OILMEN'S STORES:								
United Kingdom ...	1 pkg.	...	1 pkg.	2 pkgs.	3 pkgs.	6	7	13
New South Wales ...	290 "	...	290 "	5,044 "	5,334 "	319	13,419	13,738
New Zealand ...	1,020 "	1 pkg.	1,021 "	16,547 "	17,568 "	1,477	40,123	41,600
Queensland ...	31 "	...	31 "	225 "	256 "	24	506	530
South Australia ...	52 "	...	52 "	2,095 "	2,147 "	94	4,636	4,730
Tasmania ...	20 "	...	20 "	466 "	486 "	18	1,031	1,049
Western Australia	26 "	26 "	...	86	86
Mauritius	80 "	80 "	...	120	120
Timor	12 "	12 "	...	10	10
	1,414 pkgs.	1 pkg.	1,415 pkgs.	24,497 pkgs.	25,912 pkgs.	1,938	59,938	61,876
ONIONS:								
New South Wales ...	Tons cwt. qrs. 13 5 2	...	Tons cwt. qrs. 13 5 2	Tons cwt. ...	Tons cwt. qrs. 13 5 2	207	...	207
New Zealand ...	11 1 0	...	11 1 0	1 5	12 6 0	296	30	326
South Australia	1 4	1 4 0	...	49	49
	24 6 2	...	24 6 2	2 9	26 15 2	503	79	582
OPIUM:								
New South Wales	2,894 lbs.	2,894 lbs.	...	6,294	6,294
OPIUM PREPARED:								
New South Wales	144 lbs.	144 lbs.	...	410	410
PAINTINGS & ENGRAVINGS:								
United Kingdom ...	1 pkg.	...	1 pkg.	7 pkgs.	8 pkgs.	5	120	125
New South Wales ...	1 "	...	1 "	12 "	13 "	35	215	250
New Zealand	24 "	24 "	...	576	576
Queensland	4 "	4 "	...	47	47
South Australia	7 "	7 "	...	85	85
Tasmania ...	6 "	...	6 "	2 "	8 "	300	20	320
Western Australia	1 "	1 "	...	10	10
Timor	1 "	1 "	...	15	15
	8 pkgs.	...	8 pkgs.	58 pkgs.	66 pkgs.	340	1,088	1,428
PAINTS, ETC.:								
United Kingdom	Tons cwt. qrs. 11 0 0	Tons cwt. qrs. 11 0 0	...	200	200
New South Wales	44 18 1	44 18 1	...	1,798	1,798
New Zealand	89 6 0	89 6 0	...	3,028	3,028
Queensland	1 12 0	1 12 0	...	33	33
South Australia	25 16 0	26 16 0	...	662	662
Tasmania	2 8 0	2 8 0	...	68	68
Western Australia	0 7 0	0 7 0	...	14	14
				175 7 1	175 7 1	...	5,803	5,803

EXPORTS.

GENERAL EXPORTS from the Colony of Victoria during the Year ended 31st December, 1865—continued.

Articles and Countries to which Exported.	Quantities.					Value in Sterling.		
	Produce and Manufacture of the Colony.			British, Foreign, and other Colonial Produce and Manufacture.	Total.	Produce and Manufacture of the Colony.	British, Foreign, and other Colonial Produce and Manufacture.	Total.
	In British Vessels.	In Foreign Vessels.	Total.					
PAPERHANGINGS:						£	£	£
United Kingdom	1 pkg. ...	1 pkg.	10	10
New South Wales	23 " ...	23 "	240	240
New Zealand	404 " ...	404 "	4,981	4,981
Queensland	27 " ...	27 "	200	200
South Australia	142 " ...	142 "	740	740
Tasmania	31 " ...	31 "	264	264
				628 pkgs. ...	628 pkgs.	6,435	6,435
PERFUMERY:								
New South Wales	4 pkgs. ...	4 pkgs.	29	29
New Zealand	17 " ...	17 "	305	305
South Australia	2 " ...	2 "	23	23
Tasmania	4 " ...	4 "	34	34
Western Australia	1 " ...	1 "	9	9
				28 pkgs. ...	28 pkgs.	400	400
PELTS:								
United Kingdom ...	229 pkgs.	...	229 pkgs.	...	229 pkgs. ...	626	...	626
PHOTOGRAPHIC GOODS:								
United Kingdom ...	3 pkgs.	3 pkgs.	3 pkgs. ...	110	...	110
New South Wales	22 pkgs. ...	22 "	537	537
New Zealand	26 " ...	26 "	580	580
South Australia	40 " ...	40 "	751	751
Tasmania	16 " ...	16 "	458	458
	3 pkgs.	3 pkgs. ...	104 pkgs. ...	107 pkgs. ...	110	2,326	2,436
PIPES, DRAIN:								
New South Wales ...	946 No.	...	946 No.	1,540 No. ...	2,486 No. ...	245	239	484
New Zealand ...	9,417 "	400 No.	9,817 "	4,169 " ...	13,986 " ...	419	313	732
South Australia	25 " ...	25 "	10	10
Tasmania ...	282 "	...	282 "	528 " ...	810 " ...	26	44	70
	10,645 No.	400 No.	11,045 No.	6,262 No. ...	17,307 No. ...	690	606	1,296
TOBACCO:								
United Kingdom	5 pkgs. ...	5 pkgs.	106	106
New South Wales ...	2 pkgs.	2 pkgs. ...	245 " ...	247 " ...	120	450	570
New Zealand	472 " ...	472 "	1,209	1,209
Queensland	6 " ...	6 "	5	5
South Australia	77 " ...	77 "	139	139
Tasmania	4 " ...	4 "	34	34
Western Australia	2 " ...	2 "	1	1
	2 pkgs.	2 pkgs. ...	811 pkgs. ...	813 pkgs. ...	120	1,944	2,064
PITCH, TAR, ETC.:								
New South Wales	83 pkgs.	83 pkgs.	...	260	260
New Zealand	727 " ...	727 "	1,276	1,276
Queensland	1 " ...	1 "	6	6
South Australia	34 " ...	34 "	35	35
Tasmania	456 " ...	456 "	767	767
				1,301 pkgs.	1,301 pkgs.	...	2,344	2,344
PLANTS:								
United Kingdom ...	38 pkgs.	...	38 pkgs.	...	38 pkgs. ...	337	...	337
New South Wales ...	22 "	...	22 "	...	22 " ...	185	...	185
New Zealand ...	60 "	...	60 "	3 pkgs. ...	63 " ...	189	40	229
South Australia ...	1 "	...	1 "	7 " ...	8 " ...	10	33	43
Ceylon ...	1 "	...	1 "	...	1 " ...	5	...	5
	122 pkgs.	...	122 pkgs.	10 pkgs. ...	132 pkgs. ...	726	73	799
PLATE:								
United Kingdom	1 pkg. ...	1 pkg.	130	130
New South Wales	4 " ...	4 "	185	185
New Zealand	1 " ...	1 "	50	50
South Australia	1 " ...	1 "	210	210
Tasmania	1 " ...	1 "	76	76
				8 pkgs. ...	8 pkgs.	651	651

EXPORTS.

GENERAL EXPORTS from the Colony of Victoria during the Year ended 31st December, 1863—continued.

Articles and Countries to which Exported.	Quantities.					Value in Sterling.		
	Produce and Manufacture of the Colony.			British, Foreign, and other Colonial Produce and Manufacture.	Total.	Produce and Manufacture of the Colony.	British, Foreign, and other Colonial Produce and Manufacture.	Total.
	In British Vessels.	In Foreign Vessels.	Total.					
PLATEDWARE:						£	£	£
New South Wales	17 pkgs. ...	17 pkgs.	711	711
New Zealand	43 " ...	43 "	1,994	1,994
South Australia	2 " ...	2 "	174	174
Mauritius	1 " ...	1 "	45	45
Suez	1 " ...	1 "	210	210
				64 pkgs. ...	64 pkgs.	3,134	3,134
PLUMBERS' WARE:								
United Kingdom	2 pkgs. ...	2 pkgs.	180	180
New South Wales ...	2 pkgs.	...	2 pkgs.	56 "	58 "	50	1,453	1,503
New Zealand ...	11 "	...	11 "	372 "	383 "	4	1,785	1,789
South Australia	59 "	59 "	...	336	336
Tasmania	152 "	152 "	...	86	86
	13 pkgs.	...	13 pkgs.	641 pkgs.	654 pkgs.	54	3,840	3,894
POTATOES:	Tons cwt.	Tons cwt.	Tons cwt.	Tons cwt.	Tons cwt.			
United Kingdom ...	0 6	...	0 6	...	0 6	5	...	5
New South Wales ...	4,289 0	...	4,289 0	109 10	4,398 10	21,793	829	22,622
New Zealand ...	743 12	3 4	746 16	62 0	808 16	4,210	317	4,527
Queensland ...	88 0	...	88 0	30 0	118 0	522	250	772
South Australia ...	1,881 5	...	1,881 5	64 0	1,945 5	10,134	410	10,544
Western Australia ...	0 11	...	0 11	...	0 11	4	...	4
Batavia ...	11 0	...	11 0	...	11 0	70	...	70
Guam ...	240 0	...	240 0	...	240 0	1,150	...	1,150
	7,253 14	3 4	7,256 18	265 10	7,522 8	37,888	1,806	39,694
PRESERVES:	Tons cwt.	Tons cwt.	Tons cwt.	Tons cwt. qrs.	Tons cwt. qrs.			
United Kingdom ...	0 1	...	0 1	...	0 1 0	2	...	2
New South Wales	18 19 1	18 19 1	...	1,733	1,733
New Zealand ...	2 16	0 10	3 6	25 14 0	29 0 0	265	2,569	2,834
Queensland	4 0 0	4 0 0	...	472	472
South Australia ...	0 1	...	0 1	0 10 0	0 11 0	4	54	58
Tasmania	0 4 0	0 4 0	...	20	20
Mauritius ...	0 1	...	0 1	...	0 1 0	2	...	2
Timor	0 2 0	0 2 0	...	10	10
	2 19	0 10	3 9	49 9 1	52 18 1	273	4,858	5,131
PRINTING MATERIALS:								
United Kingdom	24 pkgs.	24 pkgs.	...	687	687
New South Wales	41 "	41 "	...	748	748
New Zealand	163 "	163 "	...	3,030	3,030
South Australia	14 "	14 "	...	340	340
Tasmania	38 "	38 "	...	614	614
				280 pkgs.	280 pkgs.	...	5,419	5,419
PROVISIONS, PRESERVED:								
United Kingdom	5 pkgs.	5 pkgs.	...	50	50
New South Wales	2,220 "	2,220 "	...	3,350	3,350
New Zealand ...	431 pkgs.	...	431 pkgs.	521 "	952 "	5,486	2,106	7,592
Queensland	46 "	46 "	...	100	100
South Australia	70 "	70 "	...	223	223
Tasmania	1 "	1 "	...	5	5
Mauritius	36 "	36 "	...	300	300
Timor ...	12 "	...	12 "	...	12 "	50	...	50
	443 pkgs.	...	443 pkgs.	2,899 pkgs.	3,342 pkgs.	5,536	6,134	11,670
PROVISIONS, SALTED, viz.:-								
BACON:	Tons cwt.	Tons cwt.	Tons cwt.	Tons cwt. qrs.	Tons cwt. qrs.			
New South Wales	0 16 2	0 16 2	...	79	79
New Zealand ...	58 19	0 7	59 6	229 0 0	288 6 0	6,744	25,893	32,637
Mauritius ...	1 5	...	1 5	...	1 5 0	45	...	45
	60 4	0 7	60 11	229 16 2	290 7 2	6,789	25,972	32,761

EXPORTS.

GENERAL EXPORTS from the Colony of Victoria during the Year ended 31st December, 1863—continued.

Articles and Countries to which Exported.	Quantities.					Value in Sterling.		
	Produce and Manufacture of the Colony.			British, Foreign, and other Colonial Produce and Manufacture.	Total.	Produce and Manufacture of the Colony.	British, Foreign, and other Colonial Produce and Manufacture.	Total.
	In British Vessels.	In Foreign Vessels.	Total.					
PROVISIONS, SALTED— continued.								
BEEF:	Tons cwt.	Tons cwt.	Tons cwt.	Tons cwt.	Tons cwt.	£	£	£
United Kingdom ...	17 10	...	17 10	...	17 10	365	...	365
New South Wales ...	5 8	...	5 8	0 7	5 15	102	20	122
New Zealand ...	194 4	10 18	205 2	7 19	213 1	6,351	356	6,707
South Australia ...	9 16	...	9 16	...	9 16	166	...	166
Tasmania ...	76 1	...	76 1	...	76 1	1,892	...	1,892
Baker's Island ...	12 10	...	12 10	...	12 10	256	...	256
Calcutta ...	5 0	...	5 0	15 12	20 12	100	340	440
Guam ...	45 16	...	45 16	...	45 16	1,040	...	1,040
Mauritius ...	232 18	...	232 18	16 10	249 8	3,671	340	4,011
Timor ...	3 0	...	3 0	...	3 0	85	...	85
	602 3	10 18	613 1	40 8	653 9	14,028	1,056	15,084
HAMS:	Tons cwt.	Tons cwt.	Tons cwt.	Tons cwt. qrs.	Tons cwt. qrs.			
United Kingdom ...	0 18	...	0 18	...	0 18 0	50	...	50
New South Wales	8 3 3	8 3 3	...	857	857
New Zealand ...	21 9	1 2	22 11	157 6 0	179 17 0	2,107	16,799	18,906
South Australia	5 12 0	5 12 0	...	605	605
Tasmania	0 7 0	0 7 0	...	42	42
Mauritius ...	2 12	...	2 12	3 3 0	5 15 0	258	300	558
Timor	1 1 0	1 1 0	...	100	100
	24 19	1 2	26 1	175 12 3	201 13 3	2,415	18,703	21,118
PORK:	Tons cwt.		Tons cwt.	Tons cwt.	Tons cwt.			
United Kingdom ...	0 3	...	0 3	...	0 3	10	...	10
New South Wales	4 7	4 7	...	175	175
New Zealand ...	1 0	...	1 0	46 4	47 4	64	2,379	2,443
South Australia	1 5	1 5	...	50	50
Tasmania ...	0 5	...	0 5	2 0	2 5	12	80	92
Western Australia	2 17	2 17	...	180	180
Mauritius ...	5 0	...	5 0	...	5 0	110	...	110
	6 8	...	6 8	56 13	63 1	196	2,864	3,060
QUICKSILVER:								
United Kingdom	2 bottles	2 bottles	...	5	5
New South Wales	60 "	60 "	...	650	650
New Zealand	67 "	67 "	...	473	473
South Australia	5 "	5 "	...	48	48
Calcutta	150 "	150 "	...	1,400	1,400
Hong Kong	200 "	200 "	...	756	756
				484 bottles	484 bottles	...	3,332	3,332
RAGS:	Tons cwt.		Tons cwt.		Tons cwt.			
United Kingdom ...	398 18	...	398 18	...	398 18	3,618	...	3,618
RAILWAY MATERIALS:								
New South Wales	130	665	795
New Zealand	8,100	2,914	11,014
South Australia	527	527
						8,230	4,106	12,336
RESIN:								
New South Wales	9 pkgs.	9 pkgs.	...	27	27
New Zealand	69 "	69 "	...	326	326
Queensland	1 "	1 "	...	6	6
South Australia	65 "	65 "	...	365	365
Tasmania	30 "	30 "	...	173	173
Calcutta	10 "	10 "	...	54	54
				184 pkgs.	184 pkgs.	...	951	951

EXPORTS.

GENERAL EXPORTS from the Colony of Victoria during the Year ended 31st December, 1863—continued.

Articles and Countries to which Exported.	Quantities.					Value in Sterling.		
	Produce and Manufacture of the Colony.			British, Foreign, and other Colonial Produce and Manufacture.	Total.	Produce and Manufacture of the Colony.	British, Foreign, and other Colonial Produce and Manufacture.	Total.
	In British Vessels.	In Foreign Vessels.	Total.					
SADDLERY:						£	£	£
United Kingdom ...	5 pkgs.	...	5 pkgs.	2 pkgs.	7 pkgs.	250	25	275
New South Wales ...	53 "	...	53 "	153 "	206 "	1,325	4,899	6,224
New Zealand ...	190 "	9 pkgs.	199 "	524 "	723 "	8,342	17,379	25,721
Queensland ...	3 "	...	3 "	10 "	13 "	25	400	425
South Australia ...	1 "	...	1 "	24 "	25 "	43	670	713
Tasmania	24 "	24 "	...	289	289
Western Australia	1 "	1 "	...	15	15
	252 pkgs.	9 pkgs.	261 pkgs.	738 pkgs.	999 pkgs.	9,985	23,677	33,662
SAGO:								
New South Wales	42,820 lbs.	42,820 lbs.	...	826	826
New Zealand	10,025 "	10,025 "	...	190	190
Queensland	738 "	738 "	...	5	5
South Australia	28,440 "	28,440 "	...	410	410
Tasmania	1,344 "	1,344 "	...	20	20
				83,367 lbs.	83,367 lbs.	...	1,451	1,451
SALT:								
New South Wales	Tons cwt. 260 13	Tons cwt. 260 13	...	3,614	3,614
New Zealand	330 14	330 14	...	1,725	1,725
South Australia	87 12	87 12	...	353	353
Tasmania	730 15	730 15	...	2,454	2,454
				1,409 14	1,409 14	...	8,146	8,146
SALTPETRE:								
New South Wales	Tons cwt. 3 10	Tons cwt. 3 10	...	193	193
New Zealand	1 10	1 10	...	122	122
South Australia	1 2	1 2	...	64	64
				6 2	6 2	...	379	379
SEEDS:								
United Kingdom ...	1 pkg.	...	1 pkg.	7 pkgs.	8 pkgs.	5	70	75
New South Wales ...	77 "	...	77 "	31 "	108 "	722	495	1,217
New Zealand ...	22 "	...	22 "	80 "	102 "	405	871	1,276
South Australia ...	8 "	...	8 "	90 "	98 "	350	480	830
Tasmania	2 "	2 "	...	38	38
Western Australia	1 "	1 "	...	2	2
	108 pkgs.	...	108 pkgs.	211 pkgs.	319 pkgs.	1,482	1,956	3,438
SHIP CHANDLERY:								
New South Wales	265 pkgs.	265 pkgs.	...	1,274	1,274
New Zealand ...	123 pkgs.	...	123 pkgs.	223 "	346 "	372	1,389	1,761
South Australia	55 "	55 "	...	253	253
Tasmania	6 "	6 "	...	78	78
Hong Kong	6 "	6 "	...	85	85
	123 pkgs.	...	123 pkgs.	555 pkgs.	678 pkgs.	372	3,079	3,451
SILKS:								
United Kingdom	4 pkgs.	4 pkgs.	...	490	490
New South Wales	5 "	5 "	...	300	300
New Zealand	4 "	4 "	...	645	645
South Australia	3 "	3 "	...	125	125
Tasmania	12 "	12 "	...	1,380	1,380
				28 pkgs.	28 pkgs.	...	2,940	2,940
SKINS:								
United Kingdom ...	121,850 No.	...	121,850 No.	618 No.	122,468 No.	7,432	93	7,525
New South Wales ...	2,076 "	...	2,076 "	...	2,076 "	165	...	165
Tasmania ...	2,200 "	...	2,200 "	...	2,200 "	228	...	228
	126,126 No.	...	126,126 No.	618 No.	126,744 No.	7,825	93	7,918

EXPORTS.

GENERAL EXPORTS from the Colony of Victoria during the Year ended 31st December, 1863—continued.

Articles and Countries to which Exported.	Quantities.					Value in Sterling.		
	Produce and Manufacture of the Colony.			British, Foreign, and other Colonial Produce and Manufacture.	Total.	Produce and Manufacture of the Colony.	British, Foreign, and other Colonial Produce and Manufacture.	Total.
	In British Vessels.	In Foreign Vessels.	Total.					
SLATES						£	£	£
New South Wales	1,000 No. ...	1,000 No.	15	15
New Zealand	48,500 " ...	48,500 "	610	610
Tasmania	5,000 " ...	5,000 "	150	150
				54,500 No. ...	54,500 No.	775	775
SOAP:	Tons cwt.		Tons cwt.	Tons cwt. qrs.	Tons cwt. qrs.			
New South Wales ...	3 19	...	3 19	9 13 2	13 12 2	216	525	741
New Zealand ...	121 5	...	121 5	13 11 0	134 16 0	3,240	456	3,696
Queensland ...	3 0	...	3 0	...	3 0 0	90	...	90
South Australia ...	20 8	...	20 8	1 17 0	22 5 0	604	59	663
Tasmania ...	1 7	...	1 7	...	1 7 0	42	...	42
Western Australia	1 5 0	1 5 0	...	25	25
	149 19	...	149 19	26 6 2	176 5 2	4,192	1,065	5,257
SPECIE, viz.:								
COPPER:								
New Zealand	30	30
GOLD:								
United Kingdom	371,227	371,227
New Zealand	9,200	9,200
South Australia	95,000	95,000
Tasmania	16,000	16,000
Batavia	3,000	3,000
Bombay	30,000	30,000
Calcutta	40,024	40,024
Ceylon	362,575	362,575
Guam	20,000	20,000
Hong Kong	101,425	101,425
Madras	2,984	2,984
Mauritius	109,536	109,536
Pondicherry	2,500	2,500
Singapore	5,000	5,000
Timor	1,000	1,000
							1,169,471	1,169,471
SILVER:								
New South Wales	85	85
New Zealand	500	500
							585	585
SPECIMENS OF NATURAL HISTORY:								
United Kingdom ...	5 pkgs.	5 pkgs. ...	1 pkg. ...	6 pkgs. ...	77	25	102
SPELTER:	Tons cwt.		Tons cwt.	Tons cwt.	Tons cwt.			
United Kingdom ...	164 2	...	164 2	1 10	165 12	4,721	23	4,744
New South Wales	5 0	5 0	...	70	70
New Zealand	0 2	0 2	...	5	5
	164 2	...	164 2	6 12	170 14	4,721	98	4,819
SPICES:								
New South Wales	496 pkgs. ...	496 pkgs.	1,450	1,450
New Zealand	367 " ...	367 "	1,458	1,458
Queensland	81 " ...	81 "	203	203
South Australia	176 " ...	176 "	588	588
Tasmania	22 " ...	22 "	104	104
				1,142 pkgs. ...	1,142 pkgs.	3,803	3,803

EXPORTS.

GENERAL EXPORTS from the Colony of Victoria during the Year ended 31st December, 1863—continued.

Articles and Countries to which Exported.	Quantities.				Value in Sterling.			
	Produce and Manufacture of the Colony.			British, Foreign, and other Colonial Produce and Manufacture.	Total.	Produce and Manufacture of the Colony.	British, Foreign, and other Colonial Produce and Manufacture.	Total.
	In British Vessels.	In Foreign Vessels.	Total.					
SPIRITS, viz.:								
BRANDY:						£	£	£
United Kingdom	506 gals.	506 gals.	...	301	301
New South Wales	19,102 "	19,102 "	...	12,448	12,448
New Zealand	128,824 "	128,824 "	...	67,436	67,436
Queensland	1,602 "	1,602 "	...	925	925
South Australia	9,951 "	9,951 "	...	5,074	5,074
Tasmania	6,778 "	6,778 "	...	3,813	3,813
Western Australia	2 "	2 "	...	1	1
Bombay	6 "	6 "	...	5	5
Calcutta	29 "	29 "	...	24	24
Callao	99 "	99 "	...	59	59
Cape of Good Hope	2 "	2 "	...	2	2
Ceylon	16 "	16 "	...	16	16
Guam	237 "	237 "	...	192	192
Hong Kong	105 "	105 "	...	87	87
Manila	72 "	72 "	...	50	50
Mauritius	249 "	249 "	...	61	61
Timor	315 "	315 "	...	157	157
				167,895 gals.	167,895 gals.	...	90,651	90,651
CORDIALS:								
New South Wales	291 gals.	291 gals.	...	505	505
New Zealand ...	83 gals.	...	83 gals.	765 "	848 "	37	691	728
South Australia ...	12 "	...	12 "	9 "	21 "	6	5	11
Timor	29 "	29 "	...	15	15
	95 gals.	...	95 gals.	1,094 gals.	1,189 gals.	43	1,216	1,259
GIN:								
United Kingdom	702 gals.	702 gals.	...	136	136
New South Wales	4,965 "	4,965 "	...	4,549	4,549
New Zealand	58,396 "	58,396 "	...	11,806	11,806
Queensland	2,038 "	2,038 "	...	403	403
South Australia	7,160 "	7,160 "	...	1,518	1,518
Tasmania	18,217 "	18,217 "	...	3,951	3,951
Western Australia	10 "	10 "	...	4	4
Batavia	20 "	20 "	...	4	4
Bombay	3 "	3 "	...	1	1
Calcutta	43 "	43 "	...	12	12
Callao	416 "	416 "	...	128	128
Guam	457 "	457 "	...	132	132
Hong Kong	17 "	17 "	...	4	4
Manila	31 "	31 "	...	6	6
Mauritius	38 "	38 "	...	14	14
Pondicherry	3 "	3 "	...	1	1
San Francisco	17 "	17 "	...	4	4
Timor	336 "	336 "	...	100	100
				92,869 gals.	92,869 gals.	...	22,773	22,773
PERFUMED:								
New South Wales	7 gals.	7 gals.	...	20	20
New Zealand	31 "	31 "	...	89	89
Tasmania	43 "	43 "	...	52	52
				81 gals.	81 gals.	...	161	161
OF WINE:								
New Zealand	1,265 gals.	1,265 gals.	...	508	508
South Australia	55 "	55 "	...	15	15
				1,320 gals.	1,320 gals.	...	523	523
RUM:								
United Kingdom	977 gals.	977 gals.	...	200	200
New South Wales	795 "	795 "	...	749	749
New Zealand ...	270 gals.	270 gals. ...	34,119 "	34,389 "	50	7,027	7,077
Queensland	20 "	20 "	...	4	4
South Australia ...	575 "	575 " ...	4,077 "	4,652 "	115	691	806
Tasmania	3,507 "	3,507 "	...	562	562
Calcutta	100 "	100 "	...	19	19
Callao	235 "	235 "	...	54	54
Ceylon	89 "	89 "	...	16	16
Guam ...	109 "	109 " ...	981 "	1,090 "	75	228	303
Mauritius	6 "	6 "	...	2	2
	954 gals.	954 gals. ...	44,906 gals.	45,860 gals.	240	9,552	9,792

EXPORTS.

GENERAL EXPORTS from the Colony of Victoria during the Year ended 31st December, 1863—*continued.*

Articles and Countries to which Exported.	Quantities.				Value in Sterling.			
	Produce and Manufacture of the Colony.			British, Foreign, and other Colonial Produce and Manufacture.	Total.	Produce and Manufacture of the Colony.	British, Foreign, and other Colonial Produce and Manufacture.	Total.
	In British Vessels.	In Foreign Vessels.	Total.					
SPIRITS—continued.								
WHISKEY:						£	£	£
United Kingdom ...	33 gals.	33 gals. ...	206 gals.	239 gals.	9	73	82
New South Wales	467 "	467 "	...	398	398
New Zealand	29,065 "	29,065 "	...	8,903	8,903
Queensland	385 "	385 "	...	94	94
South Australia	2,870 "	2,870 "	...	870	870
Tasmania	1,261 "	1,261 "	...	380	380
Western Australia	35 "	35 "	...	15	15
Bombay	2 "	2 "	...	1	1
Callao	4 "	4 "	...	2	2
Guam	111 "	111 "	...	45	45
	33 gals.	33 gals. ...	34,406 gals.	34,439 gals.	9	10,781	10,790
OTHER:								
United Kingdom ...	28 gals.	28 gals. ...	2 gals. ...	30 gals. ...	10	3	13
New South Wales	1,457 "	1,457 "	...	1,494	1,494
New Zealand	3,890 "	3,890 "	...	3,858	3,858
Queensland	11 "	11 "	...	7	7
South Australia	1,788 "	1,788 "	...	715	715
Tasmania	321 "	321 "	...	373	373
Callao	179 "	179 "	...	22	22
Timor	36 "	36 "	...	20	20
	28 gals.	28 gals. ...	7,684 gals. ...	7,712 gals. ...	10	6,492	6,502
SPONGE:								
New Zealand	5 pkgs. ...	5 pkgs.	90	90
STARCH AND BLUE:								
New South Wales	357 pkgs. ...	357 pkgs.	745	745
New Zealand	434 "	434 "	...	617	617
Queensland	10 "	10 "	...	12	12
South Australia	112 "	112 "	...	176	176
Tasmania	70 "	70 "	...	93	93
Western Australia	5 "	5 "	...	15	15
				988 pkgs. ...	988 pkgs.	1,658	1,658
STATIONERY:								
United Kingdom	12 pkgs. ...	12 pkgs.	234	234
New South Wales	142 "	142 "	...	2,272	2,272
New Zealand ...	3 pkgs.	3 pkgs. ...	1,316 "	1,319 "	125	25,350	25,475
Queensland	14 "	14 "	...	240	240
South Australia	131 "	131 "	...	2,216	2,216
Tasmania	143 "	143 "	...	2,013	2,013
Western Australia	2 "	2 "	...	36	36
Hong Kong	3 "	3 "	...	130	130
Timor	1 "	1 "	...	20	20
	3 pkgs.	3 pkgs. ...	1,764 pkgs. ...	1,767 pkgs. ...	125	32,511	32,636
STEEL:								
United Kingdom	47 2 0	47 2 0	...	1,483	1,483
New South Wales	4 1 2	4 1 2	...	204	204
New Zealand	8 6 0	8 6 0	...	441	441
Queensland	0 3 0	0 3 0	...	4	4
South Australia	0 2 0	0 2 0	...	5	5
Tasmania	0 18 0	0 18 0	...	44	44
				60 12 2	60 12 2	...	2,181	2,181
STONE:								
New Zealand	30	110	140
BUILDING:								
New South Wales ...	Tons cwt. 2 10	...	Tons cwt. 2 10	Tons ...	Tons cwt. 2 10	35	...	35
New Zealand ...	12 0	...	12 0	10	22 0	147	150	297
Queensland ...	0 12	...	0 12	...	0 12	7	...	7
Calcutta ...	10 0	...	10 0	...	10 0	50	...	50
	25 2	...	25 2	10	35 2	239	150	389

EXPORTS.

GENERAL EXPORTS from the Colony of Victoria during the Year ended 31st December, 1863—continued.

Articles and Countries to which Exported.	Quantities.					Value in Sterling.		
	Produce and Manufacture of the Colony.			British, Foreign, and other Colonial Produce and Manufacture.	Total.	Produce and Manufacture of the Colony.	British, Foreign, and other Colonial Produce and Manufacture.	Total.
	In British Vessels.	In Foreign Vessels.	Total.					
STONE—continued.						£	£	£
GRAVE:								
New Zealand	4 No. ...	4 No.	25	25
GRIND:								
New South Wales	42 No. ...	42 No.	70	70
New Zealand	240 " ...	240 "	119	119
South Australia	13 " ...	13 "	7	7
				295 No. ...	295 No.	196	196
PAVING:								
New Zealand ...	4,381 No.	...	4,381 No.	22 No. ...	4,403 No. ...	554	10	564
STONEWARE:								
New South Wales	28 pkgs. ...	28 pkgs.	415	415
New Zealand	21 " ...	21 "	114	114
South Australia	2 " ...	2 "	3	3
				51 pkgs. ...	51 pkgs.	532	532
SUGAR, viz.:								
CANDY:								
New Zealand	14 cwt. ...	14 cwt.	41	41
South Australia	5 " ...	5 "	21	21
				19 cwt. ...	19 cwt.	62	62
RAW:								
United Kingdom	15 cwt. ...	15 cwt.	31	31
New South Wales	2,966 " ...	2,966 "	7,414	7,414
South Australia	503 " ...	503 "	828	828
Tasmania	298 " ...	298 "	496	496
				3,782 cwt. ...	3,782 cwt.	8,769	8,769
REFINED:								
United Kingdom ...	2 cwt.	...	2 cwt.	5 cwt. ...	7 cwt. ...	6	14	20
New South Wales ...	4,064 "	...	4,064 "	10 " ...	4,074 " ...	6,393	35	6,428
New Zealand ...	22,426 "	1,675 cwt.	24,101 "	270 " ...	24,371 " ...	40,123	460	40,583
Queensland ...	4 "	...	4 "	...	4 " ...	6	...	6
South Australia ...	3,646 "	200 "	3,846 "	288 " ...	4,134 " ...	7,026	537	7,563
Tasmania ...	743 "	...	743 "	202 " ...	945 " ...	1,278	334	1,612
Guam ...	2 "	...	2 "	...	2 " ...	3	...	3
	30,887 cwt.	1,875 cwt.	32,762 cwt.	775 cwt. ...	33,537 cwt. ...	54,835	1,380	56,215
UNDESCRIBED:								
United Kingdom	Cwt. qrs. lbs. 383 3 26	Cwt. qrs. lbs. 383 3 26	...	808	808
New South Wales	4,446 0 0	4,446 0 0	...	9,667	9,667
New Zealand	21,912 0 0	21,912 0 0	...	40,277	40,277
Queensland	1,130 0 0	1,130 0 0	...	1,912	1,912
South Australia	4,025 0 0	4,025 0 0	...	6,676	6,676
Tasmania	19,334 0 0	19,334 0 0	...	28,814	28,814
Western Australia	55 0 0	55 0 0	...	110	110
Akyab	10 0 0	10 0 0	...	22	22
Batavia	8 0 0	8 0 0	...	17	17
Bombay	5 0 0	5 0 0	...	10	10
Calcutta	73 0 0	73 0 0	...	124	124
Callao	27 0 0	27 0 0	...	54	54
Ceylon	5 0 0	5 0 0	...	10	10
Guam	85 0 0	85 0 0	...	182	182
Hong Kong	9 0 0	9 0 0	...	21	21
Manila	2 0 0	2 0 0	...	3	3
Mauritius	10 0 0	10 0 0	...	22	22
Timor	10 0 0	10 0 0	...	20	20
				51,529 3 26	51,529 3 26	...	88,749	88,749

EXPORTS.

GENERAL EXPORTS from the Colony of Victoria during the Year ended 31st December, 1863—continued.

Articles and Countries to which Exported.	Quantities.					Value in Sterling.		
	Produce and Manufacture of the Colony.			British, Foreign, and other Colonial Produce and Manufacture.	Total.	Produce and Manufacture of the Colony.	British, Foreign, and other Colonial Produce and Manufacture.	Total.
	In British Vessels.	In Foreign Vessels.	Total.					
SULPHUR:				Tons cwt.	Tons cwt.	£	£	£
New South Wales	2 2	2 2	...	46	46
New Zealand	6 6	6 6	...	165	165
South Australia	1 13	1 13	...	50	50
Tasmania	1 15	1 15	...	35	35
				11 16	11 16	...	296	296
TALLOW:	Tons cwt. qrs. lbs.		Tons cwt. qrs. lbs.		Tons cwt. qrs. lbs.			
United Kingdom ...	717 0 2 10	...	717 0 2 10	...	717 0 2 10	27,926	...	27,926
New South Wales ...	1 4 0 0	...	1 4 0 0	...	1 4 0 0	38	...	38
New Zealand ...	2 0 0 0	...	2 0 0 0	...	2 0 0 0	60	...	60
South Australia ...	53 17 0 0	...	53 17 0 0	...	53 17 0 0	2,086	...	2,086
Tasmania ...	71 15 1 6	...	71 15 1 6	...	71 15 1 6	3,083	...	3,083
Baker's Island ...	14 3 0 0	...	14 3 0 0	...	14 3 0 0	500	...	500
Mauritius ...	5 10 0 0	...	5 10 0 0	...	5 10 0 0	178	...	178
	865 9 3 16	...	865 9 3 16	...	865 9 3 16	33,871	...	33,871
TAPIOCA:				70 lbs. ...	70 lbs.	5	5
New South Wales	2,000 " ...	2,000 "	50	50
South Australia	336 " ...	336 "	7	7
Tasmania	2,406 lbs. ...	2,406 lbs.	62	62
TEA:				4,990 lbs.	4,990 lbs.	...	407	407
United Kingdom	224,062 "	224,062 "	...	17,548	17,548
New South Wales	838,631 "	838,631 "	...	71,243	71,243
New Zealand	9,503 "	9,503 "	...	706	706
Queensland	278,624 "	278,624 "	...	23,566	23,566
South Australia	545,708 "	545,708 "	...	41,533	41,533
Tasmania	4,488 "	4,488 "	...	408	408
Western Australia	24 "	24 "	...	3	3
Akyab	93 "	93 "	...	5	5
Baker's Island	92 "	92 "	...	9	9
Batavia	323 "	323 "	...	31	31
Calcutta	200 "	200 "	...	17	17
Callao	42 "	42 "	...	4	4
Ceylon	908 "	908 "	...	84	84
Guam	474 "	474 "	...	20	20
Hong Kong	43 "	43 "	...	4	4
Manila	303 "	303 "	...	23	23
Mauritius	42 "	42 "	...	4	4
San Francisco	1,908,550 lbs.	1,908,550 lbs.	...	155,615	155,615
TELEGRAPHIC MATERIALS:				185	185
New South Wales	140	140
South Australia	325	325
TENTS AND TARPAULINS:				4 pkgs. ...	5 pkgs. ...	85	50	135
New South Wales ...	4 pkgs.	4 pkgs. ...	1 pkg. ...	229 " ...	645	3,693	4,338
New Zealand ...	90 "	90 " ...	5 " ...	1 "	89	89
South Australia	1 "	300	300
Batavia	94 pkgs. ...	240 pkgs. ...	730	4,132	4,862
TIMBER, viz. :-				146 pkgs.
DEALS:				3,466 No. ...	3,466 No.	1,742	1,742
New Zealand	176 " ...	176 "	80	80
South Australia	9,367 " ...	9,367 "	3,417	3,417
Tasmania	26 " ...	26 "	12	12
Western Australia	457 " ...	457 "	185	185
Mauritius	13,492 No. ...	13,492 No.	5,436	5,436
LATHS:				1,238 bundles	1,288 bundles	7	236	243
New Zealand ...	50 bundles	...	50 bundles	72 "	72 "	...	12	12
South Australia	1,310 bundles	1,360 bundles	7	248	255
	50 bundles	...	50 bundles

EXPORTS.

GENERAL EXPORTS from the Colony of Victoria during the Year ended 31st December, 1863—continued.

Articles and Countries to which Exported.	Quantities.					Value in Sterling.		
	Produce and Manufacture of the Colony.			British, Foreign, and other Colonial Produce and Manufacture.	Total.	Produce and Manufacture of the Colony.	British, Foreign, and other Colonial Produce and Manufacture.	Total.
	In British Vessels.	In Foreign Vessels.	Total.					
TIMBER—continued.								
LOGS AND PILES:						£	£	£
New Zealand	51 No. ...	51 No.	330	330
South Australia ...	78 No.	78 No. ...	53 " ...	131 " ...	990	500	1,490
Tasmania	5 " ...	5 "	42	42
	78 No.	78 No. ...	109 No. ...	187 No. ...	990	872	1,862
PALINGS:								
New South Wales ...	22,500 No.	22,500 No.	22,500 No. ...	157	...	157
New Zealand ...	2,600 "	2,600 " ...	10,000 No. ...	12,600 " ...	18	77	95
South Australia	6,000 " ...	6,000 "	45	45
	25,100 No.	25,100 No. ...	16,000 No. ...	41,100 No. ...	175	122	297
SAWN:								
New South Wales ...	104,371 feet	104,371 feet ...	68,546 feet ...	172,917 feet ...	1,239	900	2,139
New Zealand ...	245,682 "	245,682 " ...	2,268,607 " ...	2,514,289 " ...	3,297	25,821	29,118
Queensland ...	70,000 "	70,000 " ...	169,790 " ...	239,790 " ...	700	1,970	2,670
South Australia ...	3,000 "	3,000 " ...	86,482 " ...	89,482 " ...	36	944	980
Tasmania ...	700 " ...	1,004 feet ...	1,704 " ...	231,357 " ...	233,061 " ...	132	2,652	2,784
	423,753 feet ...	1,004 feet ...	424,757 feet ...	2,824,782 feet ...	3,249,539 feet ...	5,404	32,287	37,691
SHINGLES:								
New South Wales ...	61,500 No.	61,500 No.	61,500 No. ...	124	...	124
New Zealand	20,000 No. ...	20,000 "	20	20
	61,500 No.	61,500 No. ...	20,000 No. ...	81,500 No. ...	124	20	124
MISCELLANEOUS:								
United Kingdom	108	...	108
New South Wales	7	6	13
New Zealand	1,059	5,796	6,855
Queensland	175	175
South Australia	400	400
Tasmania	45	45
						1,174	6,422	7,596
TIN:				Tons cwt.	Tons cwt.			
New Zealand	5 3	5 3	...	290	290
South Australia	1 5	1 5	...	55	55
Tasmania	0 1	0 1	...	4	4
				6 9	6 9	...	349	349
TINFOIL:								
New South Wales	1 pkg. ...	1 pkg.	10	10
New Zealand	1 " ...	1 "	6	6
				2 pkgs. ...	2 pkgs.	16	16
TIN, SHEET:								
New South Wales	4 pkgs. ...	4 pkgs.	8	8
New Zealand	688 " ...	688 "	1,371	1,371
South Australia	159 " ...	159 "	265	265
Tasmania	262 " ...	262 "	443	443
				1,113 pkgs. ...	1,113 pkgs.	2,087	2,087
TINWARE:								
New South Wales	108 pkgs. ...	108 pkgs.	918	918
New Zealand ...	143 pkgs.	143 pkgs. ...	169 " ...	312 " ...	728	1,000	1,728
South Australia	10 " ...	10 "	109	109
Tasmania ...	95 "	95 " ...	73 " ...	168 " ...	585	519	1,104
Western Australia	1 " ...	1 "	10	10
	238 pkgs.	238 pkgs. ...	361 pkgs. ...	599 pkgs. ...	1,313	2,556	3,869
TOBACCONISTS' WARE:								
New South Wales	14 pkgs. ...	14 pkgs.	117	117
New Zealand	88 " ...	88 "	2,721	2,721
South Australia	1 " ...	1 "	54	54
Tasmania	3 " ...	3 "	22	22
				106 pkgs. ...	106 pkgs.	2,914	2,914

EXPORTS.

GENERAL EXPORTS from the Colony of Victoria during the Year ended 31st December, 1863—continued.

Articles and Countries to which Exported.	Quantities.					Value in Sterling.		
	Produce and Manufacture of the Colony.			British, Foreign, and other Colonial Produce and Manufacture.	Total.	Produce and Manufacture of the Colony.	British, Foreign, and other Colonial Produce and Manufacture.	Total.
	In British Vessels.	In Foreign Vessels.	Total.					
TOBACCO:						£	£	£
United Kingdom	4,105 lbs.	4,105 lbs.	...	579	579
New South Wales	234,583 "	234,583 "	...	37,378	37,378
New Zealand	911,070 "	911,070 "	...	105,014	105,014
Queensland	3,580 "	3,580 "	...	674	674
South Australia	144,249 "	144,249 "	...	27,833	27,833
Tasmania	154,301 "	154,301 "	...	28,810	28,810
Western Australia	16,979 "	16,979 "	...	2,554	2,554
Akyab	20 "	20 "	...	3	3
Anjer Point	119 "	119 "	...	20	20
Baker's Island	120 "	120 "	...	18	18
Batavia	4,120 "	4,120 "	...	366	366
Bombay	213 "	213 "	...	28	28
Calcutta	10,832 "	10,832 "	...	138	138
Callao	970 "	970 "	...	144	144
Cape of Good Hope...	120 "	120 "	...	10	10
Ceylon	2,336 "	2,336 "	...	326	326
Guam	3,416 "	4,416 "	...	505	505
Hong Kong	61 "	61 "	...	10	10
Mauritius	13,674 "	13,674 "	...	2,075	2,075
San Francisco	160 "	160 "	...	21	21
				1,505,028 lbs.	1,505,028 lbs.	...	206,506	206,506
UNMANUFACTURED:								
New Zealand	49,282 lbs. ...	49,282 lbs.	1,129	1,129
South Australia	308 "	308 "	...	10	10
				49,590 lbs. ...	49,590 lbs.	1,139	1,139
CIGARS:								
United Kingdom	528 lbs.	528 lbs.	...	222	222
New South Wales	16,996 "	16,996 "	...	6,401	6,401
New Zealand ...	8 lbs.	...	8 lbs.	43,495 "	43,503 "	4	24,757	24,761
Queensland	354 "	354 "	...	200	200
South Australia	7,578 "	7,578 "	...	2,566	2,566
Tasmania	8,110 "	8,110 "	...	2,904	2,904
Batavia	357 "	357 "	...	75	75
Calcutta	5 "	5 "	...	3	3
Callao	20 "	20 "	...	10	10
Guam	343 "	343 "	...	83	83
Mauritius	4 "	4 "	...	2	2
	8 lbs.	...	8 lbs.	77,790 lbs.	77,798 lbs.	4	37,223	37,227
SHEEPWASHING:								
New South Wales	1,456 lbs.	1,456 lbs.	...	10	10
New Zealand	12,941 "	12,941 "	...	608	608
Tasmania	3,644 "	3,644 "	...	121	121
				18,041 lbs.	18,041 lbs.	...	739	739
SNUFF:								
New South Wales	928 lbs.	928 lbs.	...	150	150
New Zealand	406 "	406 "	...	125	125
				1,334 lbs.	1,334 lbs.	...	275	275
TOOLS AND UTENSILS:								
United Kingdom	52 pkgs.	52 pkgs.	...	300	300
New South Wales	332 "	332 "	...	2,906	2,906
New Zealand ...	5 pkgs.	...	5 pkgs.	2,316 "	2,321 "	52	14,521	14,573
Queensland	19 "	19 "	...	52	52
South Australia	126 "	126 "	...	681	681
Tasmania	113 "	113 "	...	551	551
Western Australia	9 "	9 "	...	27	27
San Francisco	15 "	15 "	...	25	25
	5 pkgs.	...	5 pkgs.	2,982 pkgs.	2,987 pkgs.	52	19,063	19,115
TOYS:								
New South Wales	29 pkgs.	29 pkgs.	...	273	273
New Zealand	34 "	34 "	...	590	590
South Australia	16 "	16 "	...	257	257
Tasmania	39 "	39 "	...	782	782
				118 pkgs.	118 pkgs.	...	1,902	1,902

EXPORTS.

GENERAL EXPORTS from the Colony of Victoria during the Year ended 31st December, 1863—continued.

Articles and Countries to which Exported.	Quantities.				Value in Sterling.			
	Produce and Manufacture of the Colony.			British, Foreign, and other Colonial Produce and Manufacture.	Total.	Produce and Manufacture of the Colony.	British, Foreign, and other Colonial Produce and Manufacture.	Total.
	In British Vessels.	In Foreign Vessels.	Total.					
TURNERY:						£	£	£
New Zealand ...	1 pkg.	1 pkg.	1 pkg. ...	15	...	15
South Australia ...	1 „	1 „	1 „ ...	10	...	10
	2 pkgs.	2 pkgs.	2 pkgs. ...	25	...	25
TURPENTINE & VARNISH:								
New South Wales	1,127 gals. ...	1,127 gals.	778	778
New Zealand	1,082 „ ...	1,082 „	671	671
Queensland	60 „ ...	60 „	32	32
South Australia	160 „ ...	160 „	89	89
Tasmania	97 „ ...	97 „	44	44
				2,526 gals. ...	2,526 gals.	1,614	1,614
TWINE:								
New South Wales	Tons cwt. 0 5	Tons cwt. 0 5	...	34	34
New Zealand	8 6	8 6	...	725	725
South Australia	0 4	0 4	...	31	31
Tasmania	4 2	4 2	...	359	359
Western Australia	0 2	0 2	...	17	17
				12 19	12 19	...	1,166	1,166
UPHOLSTERY:								
New South Wales ...	10 pkgs.	...	10 pkgs.	...	10 pkgs.	62	...	62
New Zealand ...	6 „	...	6 „	22 pkgs.	28 „	30	514	544
South Australia	2 „	2 „	...	14	14
	16 pkgs.	...	16 pkgs.	24 pkgs.	40 pkgs.	92	528	620
UNDESCRIBED ARTICLES:								
United Kingdom ...	40 pkgs.	...	40 pkgs.	1 pkg.	41 pkgs.	80	5	85
New South Wales ...	2 „	...	2 „	2,295 „	2,297 „	25	13,723	13,748
New Zealand ...	30 „	6 pkgs.	36 „	31 „	67 „	53	305	358
Queensland	1 „	1 „	...	5	5
South Australia	4 „	4 „	...	33	33
Tasmania	4 „	4 „	...	200	200
Western Australia	1 „	1 „	...	3	3
	72 pkgs.	6 pkgs.	78 pkgs.	2,337 pkgs.	2,415 pkgs.	158	14,274	14,432
VEGETABLES:								
New South Wales ...	Tons cwt. 0 10	...	Tons cwt. 0 10	...	Tons cwt. 0 10	5	...	5
New Zealand ...	8 18	...	8 18	...	8 18	62	...	62
South Australia ...	7 10	...	7 10	...	7 10	65	...	65
	16 18	...	16 18	...	16 18	132	...	132
VINEGAR:								
New South Wales	2,172 gals.	2,172 gals.	...	482	482
New Zealand ...	1,440 gals.	...	1,440 gals.	3,087 „	4,527 „	149	320	469
South Australia	290 „	290 „	...	41	41
Tasmania	750 „	750 „	...	55	55
	1,440 gals.	...	1,440 gals.	6,299 gals.	7,739 gals.	149	898	1,047
WATCHES AND CLOCKS:								
United Kingdom	4 pkgs.	4 pkgs.	...	210	210
New South Wales	75 „	75 „	...	808	808
New Zealand	219 „	219 „	...	2,545	2,545
Queensland	2 „	2 „	...	10	10
South Australia	96 „	96 „	...	618	618
Tasmania	25 „	25 „	...	550	550
Western Australia	4 „	4 „	...	43	43
				425 pkgs.	425 pkgs.	...	4,784	4,784
WHITING:								
New South Wales	Tons cwt. 1 15	Tons cwt. 1 15	...	60	60
New Zealand	18 4	18 4	...	128	128
Queensland	4 0	4 0	...	20	20
South Australia	1 0	1 0	...	6	6
Tasmania	9 6	9 6	...	50	50
				34 5	34 5	...	264	264

EXPORTS.

GENERAL EXPORTS from the Colony of Victoria during the Year ended 31st December, 1863—continued.

Articles and Countries to which Exported.	Quantities.					Value in Sterling.		
	Produce and Manufacture of the Colony.			British, Foreign, and other Colonial Produce and Manufacture.	Total.	Produce and Manufacture of the Colony.	British, Foreign, and other Colonial Produce and Manufacture.	Total.
	In British Vessels.	In Foreign Vessels.	Total.					
WHALEBONE:						£	£	£
United Kingdom ...	3 qrs.	...	3 qrs.	...	3 qrs.	10		10
WICKERWARE:								
New South Wales ...	8 pkgs.	...	8 pkgs.	7 pkgs.	15 pkgs.	60	61	121
New Zealand ...	42 pkgs.	...	42 "	69 "	111 "	64	179	243
South Australia	10 "	10 "		29	29
Tasmania	3 "	3 "		60	60
	50 pkgs.	...	50 pkgs.	89 pkgs.	139 pkgs.	124	329	453
WINE:								
United Kingdom ...	374 gals.	...	374 gals.	2,165 gals.	2,539 gals.	274	1,588	1,862
New South Wales ...	68 "	...	68 "	20,876 "	20,944 "	26	13,592	13,618
New Zealand ...	471 "	4 gals.	475 "	92,176 "	92,651 "	228	43,928	44,156
Queensland ...	12 "	...	12 "	796 "	808 "	10	345	355
South Australia	13,787 "	13,787 "		6,245	6,245
Tasmania ...	110 "	...	110 "	9,923 "	10,033 "	45	4,838	4,883
Western Australia	4 "	4 "		3	3
Batavia	243 "	243 "		45	45
Bombay	2 "	2 "		2	2
Calcutta ...	6 "	...	6 "	18 "	24 "	15	19	34
Callao	107 "	107 "		102	102
Ceylon ...	4 "	...	4 "	2 "	6 "	4	2	6
Guam	541 "	541 "		293	293
Hong Kong	2 "	2 "		1	1
Madras	4 "	4 "		2	2
Mauritius ...	4 "	...	4 "	267 "	271 "	3	87	90
Timor	460 "	460 "		271	271
	1,049 gals.	4 gals.	1,053 gals.	141,373 gals.	142,426 gals.	605	71,363	71,968
WOODENWARE:								
New South Wales ...	11 pkgs.	...	11 pkgs.	92 pkgs.	103 pkgs.	88	417	505
New Zealand ...	675 "	...	675 "	3,405 "	4,080 "	294	3,711	4,005
Queensland	16 "	16 "		12	12
South Australia ...	43 "	...	43 "	720 "	763 "	11	599	610
Tasmania	1,028 "	1,028 "		612	612
Western Australia	3 "	3 "		2	2
	729 pkgs.	...	729 pkgs.	5,264 pkgs.	5,993 pkgs.	393	5,353	5,746
WOOL:								
United Kingdom ...	25,499,416 lbs.	...	25,499,416 lbs.	79,130 lbs.	25,578,546 lbs.	2,043,574	5,850	2,049,424
New South Wales ...	190 "	...	190 "	...	190 "	12		12
New Zealand ...	1,050 "	...	1,050 "	...	1,050 "	50		50
Tasmania ...	100 "	...	100 "	...	100 "	5		5
	25,500,756	...	25,500,756	79,130	25,579,886	2,043,641	5,850	2,049,491
WOOLLENS:								
United Kingdom	4 pkgs.	4 pkgs.		260	260
New South Wales	122 "	122 "		3,512	3,512
New Zealand	363 "	363 "		15,255	15,255
Queensland	1 "	1 "		65	65
South Australia	26 "	26 "		1,362	1,362
Tasmania	101 "	101 "		4,726	4,726
	617 pkgs.	617 pkgs.		25,180	25,180
WORKS OF ART:								
New Zealand	46 pkgs.	46 pkgs.		865	865
ZINC:								
United Kingdom	0 10 0	0 10 0		20	20
New South Wales	1 10 2	1 10 2		122	122
New Zealand	103 9 0	103 9 0		3,345	3,345
Queensland	0 10 0	0 10 0		16	16
Tasmania	0 9 0	0 9 0		24	24
Western Australia	1 5 0	1 5 0		32	32
Batavia	100 0 0	100 0 0		3,000	3,000
	207 13 2	207 13 2		6,559	6,559

EXPORTS.

GENERAL EXPORTS from the Colony of Victoria during the Year ended 31st December, 1863—continued.

Articles and Countries to which Exported.	Quantities.				Value in Sterling.			
	Produce and Manufacture of the Colony.			British, Foreign, and other Colonial Produce and Manufacture.	Total.	Produce and Manufacture of the Colony.	British, Foreign, and other Colonial Produce and Manufacture.	Total.
	In British Vessels.	In Foreign Vessels.	Total.					
COASTWISE FROM MELBOURNE (UNDER BOND).								
BEER, BOTTLED:								
Geelong ...				2,032 gals.	2,032 gals.			
DRAUGHT:								
Geelong ...				5,000 gals. ...	5,000 gals.			
Portland ...				500 " ...	500 "			
Warrnambool ...				1,500 " ...	1,500 "			
				7,000 gals. ...	7,000 gals.			
COFFEE:								
Geelong ...				35,186 lbs. ...	35,186 lbs.			
Portland ...				1,213 " ...	1,213 "			
				36,399 lbs. ...	36,399 lbs.			
GRAIN, viz. :—								
MALT:								
Geelong ...				2,022 bush....	2,022 bush.			
SPIRITS, viz. :—								
BRANDY:								
Geelong ...				31,808 gals.	31,808 gals.			
Portland ...				4,324 " ...	4,324 "			
Port Fairy ...				1,759 " ...	1,759 "			
Port Albert ...				7,206 " ...	7,206 "			
Warrnambool ...				4,203 " ...	4,203 "			
				49,300 gals.	49,300 gals.			
GIN:								
Geelong ...				27,880 gals.	27,880 gals.			
Portland ...				2,564 " ...	2,564 "			
Port Fairy ...				2,682 " ...	2,682 "			
Port Albert ...				2,921 " ...	2,921 "			
Warrnambool ...				7,985 " ...	7,985 "			
				44,032 gals.	44,032 gals.			
OF WINE:								
Geelong ...				154 gals: ...	154 gals:			
RUM:								
Geelong ...				8,854 gals.	8,854 gals.			
Portland ...				779 " ...	779 "			
Port Fairy ...				568 " ...	568 "			
Port Albert ...				1,537 " ...	1,537 "			
Warrnambool ...				1,710 " ...	1,710 "			
				13,448 gals.	13,448 gals.			
WHISKEY:								
Geelong ...				2,969 gals.	2,969 gals.			
Portland ...				2,226 " ...	2,226 "			
Port Fairy ...				1,368 " ...	1,368 "			
Port Albert ...				3,486 " ...	3,486 "			
Warrnambool ...				2,181 " ...	2,181 "			
				12,230 gals.	12,230 gals.			
OTHER:								
Geelong ...				403 gals. ...	403 gals.			
Portland ...				53 " ...	53 "			
Warrnambool ...				26 " ...	26 "			
				482 gals. ...	482 gals.			
SUGAR, UNDESCRIBED:								
Geelong ...				2 cwt. ...	2 cwt.			
Portland ...				30 " ...	30 "			
Port Albert ...				120 " ...	120 "			
Warrnambool ...				320 " ...	320 "			
				472 cwt. ...	472 cwt.			
TEA:								
Geelong ...				11,896 lbs.	11,896 lbs.			
Portland ...				9,690 " ...	9,690 "			
Warrnambool ...				5,690 " ...	5,690 "			
				27,276 lbs.	27,276 lbs.			

EXPORTS.

GENERAL EXPORTS from the Colony of Victoria during the Year ended 31st December, 1863—*continued.*

Articles and Countries to which Exported.	Quantities.					Value in Sterling.		
	Produce and Manufacture of the Colony.			British, Foreign, and other Colonial Produce and Manufacture.	Total.	Produce and Manufacture of the Colony.	British, Foreign, and other Colonial Produce and Manufacture.	Total.
	In British Vessels.	In Foreign Vessels.	Total.					
COASTWISE FROM MELBOURNE (UNDER BOND)—continued.								
TOBACCO:								
Geelong	134,406 lbs.	134,406 lbs.			
Portland	24,436 "	24,436 "			
Port Fairy	1,284 "	1,284 "			
Port Albert	3,048 "	3,048 "			
Warrnambool	12,139 "	12,139 "			
				175,313 lbs.	175,313 lbs.			
CIGARS:								
Geelong	150 lbs.	150 lbs.			
Port Albert	85 "	85 "			
				235 lbs.	235 lbs.			
SHEEPWASHING:								
Geelong	36,293 lbs.	36,293 lbs.			
WINE:								
Geelong	8,081 gals.	8,081 gals.			
Portland	107 "	107 "			
Port Fairy	138 "	138 "			
Port Albert	4,400 "	4,400 "			
Warrnambool	544 "	544 "			
				13,270 "	13,270 gals.			
COASTWISE FROM GEELONG (UNDER BOND).								
SPIRITS, viz. :—								
BRANDY:				Gals. 10ths. 32nds.	Gals. 10ths. 32nds.			
Melbourne	2,361 0 4	2,361 0 4			
GIN:								
Melbourne	70 gals.	70 gals.			
RUM:								
Melbourne	4,343 gals.	4,343 gals.			
WHISKEY:				Gals. 10ths. 32nds.	Gals. 10ths. 32nds.			
Melbourne	138 4 18	138 4 18			
TOBACCO:								
Melbourne	3,263 lbs.	3,263 lbs.			
WINE:				Gals. 10ths. 32nds.	Gals. 10ths. 32nds.			
Melbourne	1,620 1 0	1,620 1 0			
COASTWISE FROM PORT FAIRY (UNDER BOND).								
WINE:								
Melbourne	175 gals.	175 gals.			
COASTWISE FROM WARRNAMBOOL (UNDER BOND).								
SPIRITS, viz. :—								
BRANDY:								
Melbourne	57 gals.	57 gals.			
WHISKEY:				Gals. 10ths. 32nds.	Gals. 10ths. 32nds.			
Melbourne	25 2 0	25 2 0			
TOBACCO:								
Melbourne	95 lbs.	95 lbs.			

HENRY J. LEPLASTRIER,
For the Inspector-General of Customs.JAS. G. FRANCIS,
Commissioner of Trade and Customs.

QUANTITIES OF PRINCIPAL ARTICLES IMPORTED.—RETURN FOR FOURTEEN YEARS.

Articles.	1850.	1851.	1852.	1853.	1854.	1855.	1856.	1857.	1858.	1859.	1860.	1861.	1862.	1863.
Apparel and Slops, packages	1,964	3,463	8,673	22,013	34,208	8,957	12,868	17,256	18,325	15,403	15,702	11,493	9,473	8,860
Beer and Cider, gallons	381,150	641,850	826,337	2,988,549	3,419,698	2,280,875	3,063,487	4,215,279	2,914,767	3,498,227	3,300,609	2,612,360	2,041,709	2,647,394
Boots and Shoes, packages	804	1,107	5,580	18,395	26,394	13,009	31,317	38,503	26,071	20,611	32,590	29,985	38,471	33,110
Butter and Cheese, tons	9	85	782	3,437	3,289	4,457	5,603	4,628	2,962	4,471	4,849	3,180	1,329	1,975
Candles, tons	16	36	432	1,126	1,214	2,670	2,539	2,117	1,962	1,682	2,078	2,921	2,256	2,308
Coals, including Coke, Fuel, &c., till 1855 inclusive, tons	1,138	3,727	15,695	46,255	64,223	66,812	61,377	83,382	80,366	105,342	88,614	94,901	103,476	111,434
Cottons, packages	1,596	2,289	5,662	17,906	10,180	3,681	12,084	9,544	4,403	4,852	4,216	3,167	2,744	1,181
Flour, including Bread and Biscuit, till 1855 inclusive, tons	718	3,315	23,101	37,147	31,161	37,184	43,173	39,584	26,277	30,723	24,514	24,075	10,951	9,465
Furniture, packages	765	1,325	13,471	30,861	26,789	14,496	10,753	17,604	16,266	10,425	12,096	8,698	9,752	12,333
Grain of all kinds, bushels	57,360	134,157	426,176	1,054,688	1,458,749	2,089,412	1,827,299	2,087,548	2,536,942	3,036,845	2,272,884	1,867,308	1,348,811	1,645,752
Including Rice, tons	124	286	433	4,165	1,351	6,814	8,754	11,503	11,736	21,762	10,877	9,872	7,496	9,181
Haberdashery & Drapery, packages	2,044	2,444	6,538	16,053	44,130	9,723	17,429	22,059	18,263	24,720	29,541	31,280	38,968	47,836
Hardware & Ironmongery, packages	11,506	20,159	36,674	72,680	125,606	43,768	58,219	71,260	42,829	34,081	38,467	24,019	22,599	28,481
Iron and Steel, tons	2,310	1,293	1,750	4,626	12,293	18,936	16,671	19,035	14,785	18,018	31,184	11,759	16,199	22,031
Machinery, packages	480	714	981	2,410	7,659	8,477	12,457	11,129	19,067	18,580	25,475	15,393	16,352	6,988
Oilmen's Stores, packages	9,298	11,836	43,057	95,207	114,203	96,089	151,641	97,354	107,788	133,319	89,478	106,222	138,036	104,261
Potatoes, tons	867	2,509	3,475	8,907	12,419	15,983	7,568	9,815	8,635	6,483	6,146	4,837	6,454	7,167
Provisions { packages	295	4,935	2,771	9,569	37,499	15,292	27,042	41,701	7,756	29,486	7,943	19,090
tons	15	50	1,268	5,366	2,267	1,807	3,819	2,268	1,329	2,190	2,390	1,134	856	1,292
Silks, packages	43	38	157	1,600	1,147	273	449	856	939	1,040	542	566	583	481
Stationery, including Books, till 1856 inclusive, packages	1,339	1,695	3,534	7,910	17,858	9,247	9,622	10,977	11,978	11,823	14,809	11,033	13,874	15,653
Sugar of all kinds and Molasses, cwt.	62,500	68,940	158,240	349,100	294,700	226,000	328,693	481,274	567,452	516,805	461,141	481,509	651,636	519,115
Spirits of all kinds, gallons	297,531	221,334	962,116	2,013,393	1,869,952	907,231	1,937,446	2,153,086	1,619,658	1,745,724	1,209,469	1,428,818	1,620,480	2,226,254
Tea, lbs.	722,824	864,509	2,157,792	3,195,188	3,327,592	2,697,849	5,737,765	3,336,932	5,620,479	5,985,838	6,945,255	7,268,435	7,685,545	5,069,562
Timber { No.	13,475,527	11,649,080	7,612,263	93,639,188	25,436,575	10,809,256	7,983,495	10,417,452	7,650,987	6,833,193	5,285,354	4,505,659	3,721,122	4,036,621
feet	5,324,878	6,087,421	8,061,154	36,657,129	42,775,744	22,263,851	20,998,692	25,078,015	37,750,934	28,819,046	23,809,110	18,887,910	17,972,580	21,449,815
bundles	241,349	793,892	87,652	69,039	127,711	41,786	28,024	31,130	23,558	49,508
Tobacco, Cigars, & Snuff, lbs.	288,100	450,240	1,364,788	1,836,179	1,402,872	3,178,771	3,076,904	684,535	2,262,944	4,552,994	6,168,503	3,287,218	2,101,150	2,814,343
Wine of all kinds, gallons	78,720	62,070	415,138	815,615	877,544	524,585	869,967	1,032,138	553,985	551,827	424,930	493,631	477,022	509,928
Woollens, packages	458	664	3,442	9,466	9,345	1,671	2,770	4,204	3,722	4,177	3,158	2,182	3,191	3,588

WILLIAM HENRY ARCHER, Registrar-General.

VALUE OF PRINCIPAL ARTICLES IMPORTED.—RETURN FOR FOURTEEN YEARS.

Articles.	1850.	1851.	1852.	1853.	1854.	1855.	1856.	1857.	1858.	1859.	1860.	1861.	1862.	1863.
	£	£	£	£	£	£	£	£	£	£	£	£	£	£
Apparel and Slops	42,086	66,063	158,317	609,804	801,031	369,485	504,850	632,021	460,136	-588,654	586,570	420,466	338,508	344,460
Beer and Cider	38,115	40,612	164,937	614,692	725,439	524,042	670,519	895,396	607,563	666,470	614,258	502,125	398,570	474,073
Boots and Shoes	14,600	18,871	103,489	439,753	513,580	351,052	779,301	809,133	652,325	607,703	706,903	617,262	767,683	618,776
Butter and Cheese	660	7,422	66,870	300,333	352,181	477,257	660,065	531,469	398,861	595,879	531,116	301,215	154,176	243,236
Candles	1,611	1,306	15,902	78,141	112,917	248,346	326,220	259,478	320,332	215,796	292,945	364,319	273,934	239,411
Coals, including Coke and Fuel, till 1856 inclusive	1,284	2,373	28,948	190,831	281,553	196,790	153,880	198,224	170,611	191,576	181,804	187,014	210,674	172,256
Cottons	50,924	72,448	161,498	570,128	377,416	82,382	290,455	282,589	182,547	232,041	140,162	100,432	108,516	72,940
Flour, including Bread and Biscuit, till 1856 inclusive	5,156	45,264	422,643	851,261	903,787	1,545,191	1,101,769	831,659	524,129	720,660	504,302	405,244	158,133	136,131
Furniture	7,534	7,711	48,321	308,752	321,331	149,996	109,897	164,619	162,605	95,490	105,033	67,147	73,188	93,068
Grain of all kinds, including Rice	8,458	31,336	116,351	568,749	774,462	504,611	782,730	1,070,196	1,082,861	1,237,824	844,775	724,450	593,314	726,829
Haberdashery and Drapery	63,350	73,943	220,123	786,387	1,339,490	504,869	1,005,240	1,336,433	1,073,246	1,500,920	1,597,301	1,761,040	2,174,716	2,744,800
Hardware and Ironmongery	43,908	71,356	187,170	776,060	858,338	381,866	427,244	589,669	370,040	311,438	382,444	250,401	244,763	353,577
Iron and Steel	23,653	17,938	22,094	91,248	330,885	321,569	237,577	357,769	241,027	281,795	443,883	175,763	209,345	329,510
Machinery	1,429	4,888	13,757	50,217	129,628	125,877	142,525	166,598	220,629	213,334	280,094	162,092	188,263	95,367
Oilmen's Stores	16,162	25,676	84,086	301,333	329,739	226,796	321,287	204,372	226,564	264,605	275,543	227,869	215,164	229,870
Potatoes	2,179	8,892	25,887	169,847	294,528	318,557	42,459	131,988	107,540	34,136	59,135	26,740	40,404	44,567
Provisions	1,234	2,611	52,280	256,900	158,794	209,320	355,525	236,357	196,574	268,399	242,717	158,067	115,565	162,116
Railway Materials	19,778	16,648	24,546	109,490	204,972	95,830	327,186	319,395	141,015	170,861
Silks	2,591	3,443	12,164	125,400	90,898	20,187	35,470	114,677	87,531	119,330	69,650	74,307	83,056	66,886
Specie	404,492	1,163,344	87,480	457,014	676,545	418,822	612,273	248,743	286,351	551,879	956,887	555,209
Stationery, including Books, till 1856 inclusive	20,412	26,557	52,367	144,146	314,591	190,062	159,877	158,580	169,751	174,796	213,218	158,603	164,022	221,696
Sugar of all kinds, and Molasses...	41,907	58,903	147,735	486,614	430,287	364,597	547,155	765,412	998,258	809,042	667,195	805,878	933,566	694,163
Spirits of all kinds	51,034	47,089	320,666	1,045,053	832,978	510,890	959,325	1,085,473	710,968	718,991	479,426	451,991	474,513	681,684
Tea	17,268	34,933	118,264	205,364	295,467	201,758	355,841	202,598	386,078	525,456	544,215	592,583	526,605	389,586
Timber	35,889	37,621	134,749	1,474,168	1,481,050	539,705	459,729	707,637	733,327	466,331	345,167	299,637	315,039	377,485
Tobacco, Cigars, and Snuff	21,608	45,024	152,758	357,396	197,870	198,215	331,895	142,158	192,905	284,979	312,246	239,280	269,672	385,734
Wine of all kinds	13,795	19,486	116,282	373,529	411,229	236,430	359,860	415,804	259,432	342,613	231,636	235,461	213,852	248,598
Woollens	17,394	26,274	98,267	394,910	361,336	68,969	136,827	255,255	226,663	244,084	197,170	162,526	206,409	235,941

WILLIAM HENRY ARCHER,
Registrar-General.

QUANTITIES OF PRINCIPAL ARTICLES EXPORTED.—RETURN FOR FOURTEEN YEARS.

Articles.	1850.	1851.	1852.	1853.	1854.	1855.	1856.	1857.	1858.	1859.	1860.	1861.	1862.	1863.
Gold (exclusive of specie), ozs.	145,137	1,988,527	2,497,724	2,144,699	2,751,535	2,985,922	2,762,461	2,528,479	2,280,950	2,156,661	1,967,420	1,658,285	1,627,066
Hides, No. ...	19,951	14,048	22,124	24,200	33,708	56,641	78,742	128,978	124,580	167,186	168,928	114,051	165,399	146,640
„ packages and bundles	bndls. 202	...	pkgs. 4
Cattle, No. ...	5,287	6,281	4,645	5,159	5,313	6,792	8,923	14,747	12,292	6,969	11,068	7,722	7,218	11,270
Horses, No. ...	1	139	29	10	11	90	198	509	2,300	1,590	1,223	3,618	3,622	7,189
Sheep, No. ...	57,422	69,224	24,876	34,570	28,635	57,170	76,030	49,361	38,634	26,054	77,056	144,082	143,013	137,560
Skins, No. ...	20,944	48,248	...	3,914	10,249	30,974	75,835	111,793	166,811	251,293	106,243	144,868	136,068	126,744
„ bundles	hhd. 1	1,631	1,314	693	527	27	13	4
Tallow, tons ...	4,489	4,223	1,995	389	598	615	880	2,162	1,016	245	352	1,879	1,785	865
„ casks	108
Tea, lbs.	233,981	182,540	285,820	216,248	234,736	336,609	1,053,888	1,249,208	665,722	1,670,491	1,354,315	1,908,550
Wool, lbs. ...	18,091,207	16,345,468	20,047,453	20,842,591	22,998,400	22,584,234	21,968,174	17,176,920	21,515,958	21,660,295	24,273,910	23,923,195	25,245,778	25,579,886

WILLIAM HENRY ARCHER, Registrar-General.

VALUE OF PRINCIPAL ARTICLES EXPORTED.—RETURN FOR FOURTEEN YEARS.

Articles.	1850.	1851.	1852.	1853.	1854.	1855.	1856.	1857.	1858.	1859.	1860.	1861.	1862.	1863.
	£	£	£	£	£	£	£	£	£	£	£	£	£	£
Gold (exclusive of specie)	438,777	6,135,728	8,644,529	8,255,550	10,904,150	11,943,458	10,987,591	10,107,836	9,122,037	8,624,860	7,869,758	6,685,192	6,520,957
Specie, Gold	951,856	605,673	1,304,992	565,430	1,210,828	918,999	1,169,471
„ Silver	10,100	29,366	825,163	247,790	986,360	2	713	889	1,435	550	7,445	585
Hides ...	4,106	3,301	7,523	6,277	23,474	35,244	61,805	180,114	83,064	135,650	130,269	78,157	116,142	98,346
Cattle ...	12,893	17,302	15,747	29,485	45,893	56,462	70,152	100,266	87,804	55,902	72,823	51,667	47,054	83,744
Horses ...	5	1,001	839	445	422	2,557	2,510	10,550	71,177	57,093	21,752	97,052	82,253	156,088
Sheep ...	16,091	22,506	19,513	26,549	21,260	36,187	61,900	43,336	36,974	25,794	63,043	100,933	117,161	101,710
Skins ...	1,090	4,113	5,783	5,534	5,976	6,627	10,298	11,714	23,463	36,772	13,967	22,227	14,208	7,918
Tallow ...	132,863	123,208	60,261	13,252	22,750	29,117	35,980	62,363	43,987	10,354	18,269	75,784	66,513	33,871
Tea	11,912	11,524	21,518	14,059	18,541	29,379	84,651	114,743	61,909	142,876	107,598	155,615
Wool ...	826,190	734,618	1,062,787	1,651,871	1,618,114	1,405,659	1,506,613	1,335,642	1,678,290	1,756,950	2,025,066	2,095,264	2,356,956	2,049,491

WILLIAM HENRY ARCHER, Registrar-General.

SHIPPING

RETURN showing the Number, Tonnage, and Crews of Vessels Entered into

Countries whence Arrived.	British.									Foreign.		
	With Cargoes.			In Ballast.			Total.			With Cargoes.		
	Vessels.	Tons.	Crews.	Vessels.	Tons.	Crews.	Vessels.	Tons.	Crews.	Vessels.	Tons.	Crews.
UNITED KINGDOM ...	184	184,434	6,514	184	184,434	6,514	6	4,263	115
BRITISH POSSESSIONS, viz.:												
New South Wales ...	510	129,935	8,983	2	433	16	512	130,368	8,999	10	3,358	108
New Zealand ...	97	37,910	2,369	61	30,714	1,094	158	68,624	3,463	15	8,081	249
Queensland ...	4	2,074	100	1	1,562	30	5	3,636	130
South Australia ...	139	27,112	2,145	2	150	9	141	27,262	2,154
Tasmania ...	415	48,285	4,100	10	1,523	83	425	49,808	4,183	1	180	8
Bimlipatam ...	1	346	9	1	346	9
Calcutta ...	8	3,715	123	8	3,715	123	12	5,490	178
Cape of Good Hope ...	2	507	31	2	507	31
Ceylon ...	14	8,910	2,230	14	8,910	2,230
Hong Kong ...	6	3,118	114	6	3,118	114	4	3,286	82
Mauritius ...	34	10,004	415	34	10,004	415	17	4,832	205
Madras ...	1	474	17	1	474	17
New Brunswick ...	1	299	10	1	299	10
Puget Sound ...	1	564	16	1	564	16	3	2,396	54
Quebec	2	1,076	29
Rangoon	1	846	99	1	846	99
Vancouver's Island ...	1	1,193	28	1	1,193	28
Singapore ...	1	226	10	1	226	10	1	238	11
FOREIGN STATES, viz.:												
Batavia ...	7	1,689	78	7	1,689	78	3	1,225	41
Bordeaux ...	1	106	6	1	106	6	4	2,235	61
Bremen	3	913	38
Canton ...	1	175	21	1	175	21
Charente	7	3,397	114
Christianstadt	1	595	17
Foo Chow Foo ...	5	1,701	73	5	1,701	73	6	1,651	68
Geffe	3	1,822	53
Gottenburg	9	5,498	160
Hamburg	10	3,194	139
Holmsund	1	1,230	27
Husum	1	546	15
Ilo Ilo	3	1,785	53
Lo	1	515	21
Malaga ...	1	185	8	1	185	8
Manila ...	4	2,518	70	4	2,518	70	3	1,290	39
Marseilles ...	1	531	13	1	531	13	1	345	12
Macao	1	240	12
Oporto ...	1	229	11	1	229	11	1	584	19
Rotterdam	18	11,145	338
Sourabaya ...	1	212	9	1	212	9
Soderham ...	3	2,329	61	3	2,329	61	3	2,008	53
Valparaiso ...	1	380	14	1	380	14
Whampoa	1	249	11
UNITED STATES, viz.:												
Boston	12	10,073	221
New York ...	1	612	23	1	612	23	21	15,889	394
San Francisco	4	2,464	59
Total ...	1,446	469,773	27,601	77	35,228	1,831	1,523	505,001	28,932	188	102,093	3,004

HENRY J. LEPLASTRIER,
For the Inspector-General of Customs.

SHIPPING INWARDS.

Year.	Total Number of Vessels Entered.			Vessels Entered from						
				The United Kingdom:			The Australian Colonies and New Zealand.			
	Vessels.	Tons.	Crews.	Vessels.	Tons.	Crews.	Vessels.	Tons.	Crews.	
1854	2,596	794,604	44,586	650	349,342
1855	1,907	551,726
1856	1,920	538,609	28,332	214	197,033
1857	2,190	694,564	34,777	307	290,680
1858	2,034	648,103	33,379	235	230,436	8,008	1,519	260,263	18,776	...
1859	2,026	634,131	33,490	231	213,780	7,680	1,490	258,764	18,992	...
1860	1,814	581,642	30,664	218	211,987	7,075	1,364	250,411	17,760	...
1861	1,778	549,195	30,099	171	169,615	5,750	1,386	269,474	18,593	...
1862	1,715	556,188	30,217	152	155,519	5,459	1,329	291,680	19,107	...
1863	1,739	624,061	32,377	190	188,697	6,629	1,295	308,284	19,735	...

INWARDS.

the Colony from each Country during the Year ended 31st December, 1863.

Foreign.						Total.								
In Ballast.			Total.			With Cargoes.			In Ballast.			Total.		
Vessels.	Tons.	Crews.	Vessels.	Tons.	Crews.	Vessels.	Tons.	Crews.	Vessels.	Tons.	Crews.	Vessels.	Tons.	Crews.
...	6	4,263	115	190	188,697	6,629	190	188,697	6,629
1	1,103	27	11	4,461	135	520	133,293	9,091	3	1,536	43	523	134,829	9,134
27	15,864	414	42	23,945	663	112	45,991	2,618	88	46,578	1,508	200	92,569	4,126
...	4	2,074	100	1	1,562	30	5	3,636	130
...	139	27,112	2,145	2	150	9	141	27,262	2,154
...	1	180	8	416	48,465	4,108	10	1,523	83	426	49,988	4,191
...	1	346	9	1	346	9
...	12	5,490	178	20	9,205	301	20	9,205	301
...	2	507	31	2	507	31
...	14	8,910	2,230	14	8,910	2,230
...	4	3,286	82	10	6,404	196	10	6,404	196
...	17	4,832	205	51	14,836	620	51	14,836	620
...	1	474	17	1	474	17
...	1	299	10	1	299	10
...	3	2,396	54	4	2,960	70	4	2,960	70
...	2	1,076	29	2	1,076	29	2	1,076	29
...	1	846	99	1	846	99
...	1	1,193	28	1	1,193	28
...	1	238	11	2	464	21	2	464	21
...	3	1,225	41	10	2,914	119	10	2,914	119
...	4	2,235	61	5	2,341	67	5	2,341	67
...	3	913	38	3	913	38	3	913	38
...	1	175	21	1	175	21
...	7	3,397	114	7	3,397	114	7	3,397	114
...	1	595	17	1	595	17	1	595	17
...	6	1,651	68	11	3,352	141	11	3,352	141
...	3	1,822	53	3	1,822	53	3	1,822	53
...	9	5,498	160	9	5,498	160	9	5,498	160
...	10	3,194	139	10	3,194	139	10	3,194	139
...	1	1,230	27	1	1,230	27	1	1,230	27
...	1	546	15	1	546	15	1	546	15
...	3	1,785	53	3	1,785	53	3	1,785	53
...	1	515	21	1	515	21	1	515	21
...	1	185	8	1	185	8
...	3	1,290	39	7	3,808	109	7	3,808	109
...	1	345	12	2	876	25	2	876	25
...	1	240	12	1	240	12	1	240	12
...	1	584	19	2	813	30	2	813	30
...	18	11,145	338	18	11,145	338	18	11,145	338
...	1	212	9	1	212	9
...	3	2,008	53	6	4,337	114	6	4,337	114
...	1	380	14	1	380	14
...	1	249	11	1	249	11	1	249	11
...	12	10,073	221	12	10,073	221	12	10,073	221
...	21	15,889	394	22	16,501	417	22	16,501	417
...	4	2,464	59	4	2,464	59	4	2,464	59
28	16,967	441	216	119,060	3,445	1,634	571,866	30,605	105	52,195	1,772	1,739	624,061	32,377

JAS. G. FRANCIS,
Commissioner of Trade and Customs.

DECENNIAL RETURN.

Vessels Entered from								
Other British Possessions.			The United States.			Other Foreign States.		
Vessels.	Tons.	Crews.	Vessels.	Tons.	Crews.	Vessels.	Tons.	Crews.
1,715	353,410	...	78	40,206	...	153	51,646	...
1,552	274,794	...	55	35,328	...	99	31,454	...
1,758	330,594	...	50	36,841	...	75	36,449	...
113	53,161	2,184	61	47,635	1,187	106	56,608	3,224
119	55,329	1,977	57	41,367	1,088	129	64,891	3,753
88	38,903	2,457	62	40,412	1,069	82	39,929	2,303
97	46,104	3,800	48	32,805	854	76	31,197	1,105
102	45,846	3,638	34	22,413	560	98	40,730	1,453
110	47,520	3,661	38	29,038	697	106	50,522	1,655

WILLIAM HENRY ARCHER, Registrar-General.

SHIPPING

RETURN showing the Number, Tonnage, and Crews of Vessels Cleared from

Countries for which Cleared.	British.									Foreign.		
	With Cargoes.			In Ballast.			Total.			With Cargoes.		
	Vessels.	Tons.	Crews.	Vessels.	Tons.	Crews.	Vessels.	Tons.	Crews.	Vessels.	Tons.	Crews.
UNITED KINGDOM ...	50	56,054	2,174	50	56,054	2,174
BRITISH POSSESSIONS, viz.:												
New South Wales ...	180	61,151	6,109	195	48,460	1,815	375	109,611	7,924	15	7,554	229
New Zealand ...	309	103,126	5,286	21	13,823	525	330	116,949	5,811	70	36,208	1,347
Queensland ...	17	2,218	156	1	56	5	18	2,274	161
South Australia ...	132	25,554	2,020	32	6,244	300	164	31,798	2,320	1	308	11
Tasmania ...	280	42,541	3,631	186	12,504	876	466	55,045	4,507	1	180	8
Western Australia ...	2	396	18	1	615	40	3	1,011	58	1	277	12
Akyab ...	1	1,178	27	2	1,947	48	3	3,125	75	1	908	22
Amherst	2	1,378	34	2	1,378	34
Bombay ...	2	3,459	65	3	4,396	93	5	7,855	158
Bassein
Calcutta ...	9	8,542	216	11	8,556	240	20	17,098	456	3	1,424	53
Ceylon ...	15	10,255	2,447	17	17,334	451	32	27,589	2,898	1	506	17
Colombo	1	594	19	1	594	19
Hong Kong ...	6	5,025	160	6	5,025	160	4	2,747	72
Mauritius ...	11	3,434	124	5	1,590	58	16	5,024	182	3	928	39
Madras ...	2	1,650	46	3	1,962	59	5	3,612	105
Moulmein ...	1	747	23	1	747	23
Singapore	1	238	10
FOREIGN STATES, viz.:												
Anjer	1	346	10	1	346	10
Annataboo
Batavia ...	5	1,718	65	4	1,098	37	9	2,816	102	7	3,612	112
Callao ...	4	4,361	97	22	27,617	584	26	31,978	681	2	1,412	39
Cochin
Fiji Islands	1	88	7
Guam ...	13	8,101	237	29	18,865	521	42	26,966	758	2	1,868	42
Kamtschatka	1	287	11	1	287	11
Manila ...	2	825	27	2	1,482	39	4	2,307	66
Macassar
Pondicherry	1	368	14
Shanghai	2	1,008	31	2	1,008	31
Timor ...	1	212	11	1	212	11
Tuticorin ...	1	1,164	27	2	1,687	42	3	2,851	69
Valparaiso	1	455	17	1	455	17
UNITED STATES, viz.:												
Baker's Island ...	1	380	12	1	380	12	3	2,225	52
San Francisco
Total ...	1,044	342,091	22,978	544	172,304	5,855	1,588	514,395	28,833	117	60,851	2,086

HENRY J. LEPLASTRIER,
For the Inspector-General of Customs.

SHIPPING OUTWARDS.—

Year.	Total Number of Vessels Cleared.			Vessels Cleared for							
	Vessels.	Tons.	Crews.	The United Kingdom.			The Australian Colonies and New Zealand.				
				Vessels.	Tons.	Crews.	Vessels.	Tons.	Crews.		
1854	2,607	798,837	42,193	86	66,876
1855	1,995	581,557
1856	1,959	538,362	28,197	65	57,037
1857	2,207	684,526	33,892	64	64,717
1858	2,015	641,254	32,236	59	62,344	2,487	1,527	270,046	19,390
1859	2,056	661,518	33,303	85	94,600	3,822	1,525	265,428	18,924
1860	1,841	599,137	30,822	68	69,215	2,837	1,413	276,780	18,884
1861	1,820	540,807	30,199	63	61,347	2,413	1,513	323,412	21,219
1862	1,766	581,592	30,706	58	68,546	2,562	1,455	337,213	21,221
1863	1,782	618,052	32,187	50	56,054	2,174	1,450	364,896	22,491

OUTWARDS.

the Colony to each Country during the Year ended 31st December, 1863.

Foreign.						Total.								
In Ballast.			Total.			With Cargoes.			In Ballast.			Total.		
Vessels.	Tons.	Crews.	Vessels.	Tons.	Crews.	Vessels.	Tons.	Crews.	Vessels.	Tons.	Crews.	Vessels.	Tons.	Crews.
...	50	56,054	2,174	50	56,054	2,174
3	2,628	60	18	10,182	289	195	68,705	6,338	198	51,088	1,875	393	119,793	8,213
...	70	36,208	1,347	379	139,334	6,633	21	13,823	525	400	153,157	7,158
1	238	11	2	546	22	17	2,218	156	1	56	5	18	2,274	161
1	575	19	2	755	27	281	42,721	3,639	33	6,482	311	166	32,344	2,342
1	240	13	2	517	25	3	673	30	2	855	53	5	1,528	83
2	1,457	40	3	2,365	62	2	2,086	49	4	3,404	88	6	5,490	137
...	2	1,378	34	2	1,378	34
1	547	15	1	547	15	2	3,459	65	3	4,396	93	5	7,855	158
4	2,118	69	7	3,542	122	12	9,966	269	15	10,674	309	27	20,640	578
1	409	18	2	915	35	16	10,761	2,464	18	17,743	469	34	28,504	2,933
...	1	594	19	1	594	19
...	4	2,747	72	10	7,772	232	10	7,772	232
3	1,075	45	6	2,003	84	14	4,362	163	8	2,665	103	22	7,027	266
...	2	1,650	46	3	1,962	59	5	3,612	105
1	408	15	1	408	15	1	747	23	1	408	15	2	1,155	38
6	3,746	108	7	3,984	118	1	238	10	6	3,746	108	7	3,984	118
3	1,772	51	3	1,772	51	4	2,118	61	4	2,118	61
1	560	22	1	560	22	1	560	22	1	560	22
14	6,813	208	21	10,425	320	12	5,330	177	18	7,911	245	30	13,241	422
12	9,942	230	14	11,354	269	6	5,773	136	34	37,559	814	40	43,332	950
1	487	15	1	487	15	1	487	15	1	487	15
...	1	88	7	1	88	7
5	2,501	85	7	4,369	127	15	9,969	279	34	21,366	606	49	31,335	885
6	1,874	74	6	1,874	74	7	2,161	85	7	2,161	85
1	474	16	1	474	16	2	825	27	3	1,956	55	5	2,781	82
1	280	11	1	280	11	1	280	11	1	280	11
1	411	13	2	779	27	1	368	14	1	411	13	2	779	27
...	2	1,008	31	2	1,008	31
...	1	212	11	1	212	11
...	1	1,164	27	2	1,687	42	3	2,851	69
1	743	15	1	743	15	2	1,198	32	2	1,198	32
5	2,522	83	8	4,747	135	4	2,605	64	5	2,522	83	9	5,127	147
2	986	32	2	986	32	2	986	32	2	986	32
77	42,806	1,268	194	103,657	3,354	1,161	402,942	25,064	621	215,110	7,123	1,782	618,052	32,187

JAS. G. FRANCIS,
Commissioner of Trade and Customs.

DECENNIAL RETURN.

Vessels Cleared for								
Other British Possessions.			The United States.			Other Foreign States.		
Vessels.	Tons.	Crews.	Vessels.	Tons.	Crews.	Vessels.	Tons.	Crews.
2,082	532,133	...	12	4,137	...	427	195,691	...
1,705	384,489	...	4	1,049	...	185	95,787	...
1,879	426,854	...	3	1,224	...	261	191,731	...
138	88,464	2,885	11	4,499	155	280	215,901	7,319
121	86,618	2,756	14	11,744	307	311	203,128	7,494
101	63,693	2,965	4	1,633	52	255	187,816	6,084
105	74,964	4,236	15	7,318	229	124	73,766	2,102
116	81,764	4,360	11	8,909	229	126	85,460	2,334
122	88,558	4,633	11	6,113	179	149	102,431	2,710

WILLIAM HENRY ARCHER,
Registrar-General.

NATIONALITY OF VESSELS.

RETURN showing the Number, Tonnage, and Crews of each Nation Entered into and Cleared from the Colony, during the Year ended 31st December, 1863.

VESSELS ENTERED.

Nationality of Vessels.	With Cargoes.			In Ballast.			Total.		
	Vessels.	Tons.	Crews.	Vessels.	Tons.	Crews.	Vessels.	Tons.	Crews.
British	315	229,895	12,518	17	15,833	424	332	245,728	12,942
Colonial	1,131	239,878	15,083	60	19,395	907	1,191	259,273	15,990
Bremen	3	937	38	3	937	38
Danish	7	1,965	85	7	1,965	85
Dutch	32	17,599	563	1	827	23	33	18,426	586
French	36	16,292	535	36	16,292	535
German	24	9,252	336	24	9,252	336
Hanoverian	3	743	35	3	743	35
Prussian	5	2,869	83	5	2,869	83
Russian	1	540	15	1	540	15
Swedish	20	10,086	305	20	10,086	305
United States	57	41,710	1,009	27	16,140	418	84	57,850	1,427
Total	1,634	571,866	30,605	105	52,195	1,772	1,739	624,061	32,377

VESSELS CLEARED.

Nationality of Vessels.	With Cargoes.			In Ballast.			Total.		
	Vessels.	Tons.	Crews.	Vessels.	Tons.	Crews.	Vessels.	Tons.	Crews.
British	183	141,821	9,245	119	93,299	2,568	302	235,120	11,813
Colonial	861	200,270	13,733	425	79,005	3,287	1,286	279,275	17,020
Bremen	3	937	37	2	700	26	5	1,637	63
Danish	1	238	10	1	238	11	2	476	21
Dutch	16	8,315	332	17	8,808	277	33	17,123	609
French	25	11,019	365	11	4,310	158	36	15,329	523
German	7	1,985	94	13	4,395	185	20	6,380	279
Hanoverian	1	308	13	1	308	13
Norwegian	1	602	18	1	602	18
Prussian	1	509	16	3	2,165	53	4	2,674	69
Russian	1	595	17	2	1,300	34	3	1,895	51
Swedish	8	3,686	123	9	4,376	135	17	8,062	258
United States	54	32,965	1,074	18	16,206	376	72	49,171	1,450
Total	1,161	402,942	25,064	621	215,110	7,123	1,782	618,052	32,187

HENRY J. LEPLASTRIER,
For the Inspector-General of Customs.

JAS. G. FRANCIS,
Commissioner of Trade and Customs.

NATIONALITY OF VESSELS ENTERED AND CLEARED.—RETURN FOR SIX YEARS.

VESSELS ENTERED.

Year.	Total Number.			British.			Foreign.		
	Vessels.	Tons.	Crews.	Vessels.	Tons.	Crews.	Vessels.	Tons.	Crews.
1858	2,034	648,103	33,379	1,792	482,798	23,601	242	165,305	4,778
1859	2,026	634,131	33,490	1,775	480,990	29,023	251	153,141	4,467
1860	1,814	581,642	30,664	1,589	435,456	26,610	225	146,186	4,054
1861	1,778	549,195	30,099	1,604	445,769	27,191	174	103,426	2,908
1862	1,715	556,188	30,217	1,539	456,584	27,310	176	99,604	2,907
1863	1,739	624,061	32,377	1,523	505,001	28,932	216	119,060	3,445

VESSELS CLEARED.

Year.	Total Number.			British.			Foreign.		
	Vessels.	Tons.	Crews.	Vessels.	Tons.	Crews.	Vessels.	Tons.	Crews.
1858	2,015	641,254	32,236	1,774	470,344	27,548	241	170,910	4,688
1859	2,056	661,518	33,303	1,805	509,393	28,933	251	152,125	4,370
1860	1,841	599,137	30,822	1,601	446,560	26,639	240	152,577	4,183
1861	1,820	540,807	30,199	1,641	440,003	27,218	179	100,804	2,981
1862	1,766	581,892	30,706	1,595	480,984	27,628	171	100,908	3,078
1863	1,782	618,052	32,187	1,588	514,395	28,833	194	103,657	3,354

WILLIAM HENRY ARCHER, Registrar-General.

SHIPPING ENTERED AND CLEARED AT EACH PORT.

RETURN showing the Number, Tonnage, and Crews of Vessels Entered and Cleared at each Port in the Colony of Victoria, during the Year ended 31st December, 1863.

No. 11-3 r.

ENTERED.

Names of Ports.	British.									Foreign.									Total.								
	With Cargoes.			In Ballast.			Total.			With Cargoes.			In Ballast.			Total.			With Cargoes.			In Ballast.			Total.		
	Vessels.	Tons.	Crews.	Vessels.	Tons.	Crews.	Vessels.	Tons.	Crews.	Vessels.	Tons.	Crews.	Vessels.	Tons.	Crews.	Vessels.	Tons.	Crews.	Vessels.	Tons.	Crews.	Vessels.	Tons.	Crews.	Vessels.	Tons.	Crews.
Melbourne ...	1,270	437,698	26,159	49	26,445	959	1,319	464,143	27,118	182	99,214	2,906	17	11,261	296	199	110,475	3,202	1,452	536,912	29,065	66	37,706	1,255	1,518	574,618	30,320
Geelong ...	98	17,656	700	1	562	19	99	18,218	719	6	2,879	98	2	1,694	39	8	4,573	137	104	20,535	798	3	2,256	58	107	22,791	856
Portland ...	10	1,617	88	2	864	42	12	2,481	130	1	812	27	1	812	27	10	1,617	88	3	1,676	69	13	3,293	157
Port Fairy ...	7	688	46	7	688	46	7	688	46	7	688	46	
Port Albert ..	53	11,422	539	24	7,220	304	77	18,642	843	8	3,200	79	8	3,200	79	53	11,422	539	32	10,420	383	85	21,842	922
Warrnambool..	8	692	69	1	137	7	9	829	76	8	692	69	1	137	7	9	829	76	
Total ...	1,446	469,773	27,601	77	35,228	1,331	1,523	505,001	28,932	188	102,093	3,004	28	16,967	441	216	119,060	3,445	1,634	571,866	30,605	105	52,195	1,772	1,739	624,061	32,377

CLEARED.

Melbourne ...	864	301,677	21,151	469	160,745	5,349	1,333	462,422	26,500	102	53,812	1,775	75	41,656	1,240	177	95,468	3,015	966	355,489	22,926	544	202,401	6,589	1,510	557,890	29,515
Geelong ...	29	10,977	387	66	10,561	453	95	21,538	840	7	3,839	231	2	1,150	28	9	4,989	259	36	14,816	618	68	11,711	481	104	26,527	1,099
Portland ...	12	1,793	110	2	355	16	14	2,148	126	12	1,793	110	2	355	16	14	2,148	126
Port Fairy ...	2	350	24	2	94	7	4	444	31	2	350	24	2	94	7	4	444	31
Port Albert ...	83	20,870	934	4	509	26	87	21,379	960	8	3,200	80	8	3,200	80	91	24,070	1,014	4	509	26	95	24,579	1,040
Warrnambool..	54	6,424	372	1	40	4	55	6,464	376	54	6,424	372	1	40	4	55	6,464	376
Total ...	1,044	342,091	22,978	544	172,304	5,855	1,588	514,395	28,833	117	60,851	2,086	77	42,806	1,268	194	103,657	3,354	1,161	402,942	25,064	621	215,110	7,123	1,782	618,052	32,187

HENRY J. LEPLASTRIER,
For the Inspector-General of Customs.

JAS. G. FRANCIS,
Commissioner of Trade and Customs.

VESSELS BUILT AND REGISTERED.

RETURN of the Vessels Built and Registered in the Colony during the Year ended 31st December, 1863.

Vessels Built.			Vessels Registered.			
Description.	No.	Tons.	Description.	No.	Tons.	Men.
Steamers	3	151	Steamers	9	2,252	161
Schooners	7	379	Ships	5	3,384	98
Brigantines	2	223	Barques	22	7,075	249
			Brigs	10	1,955	86
			Brigantines	9	1,091	60
			Schooners	23	2,394	121
			Cutters	1	8	2
Total	12	753	Total	79	18,159	777

HENRY J. LEPLASTRIER,
For the Inspector-General of Customs.JAS. G. FRANCIS,
Commissioner of Trade and Customs.

VESSELS BUILT AND REGISTERED.—DECENNIAL RETURN.

Year.	Vessels Built.				Vessels Registered.					
	Steamers.		Sailing Vessels.		Steamers.			Sailing Vessels.		
	No.	Tons.	No.	Tons.	No.	Tons.	Men.	No.	Tons.	Men.
1854	1	20	19	651	18	1,115	122	329	44,219	2,079
1855	2	41	9	288	6	330	35	153	20,489	939
1856	1	108	7	337	3	372	34	68	10,195	442
1857	3	104	6	436	10	974	62	53	7,135	331
1858	2	63	4	115	4	134	12	44	6,151	270
1859	1	18	3	53	8	1,536	116	39	7,005	249
1860	1	19	2	33	3	717	80	27	5,073	218
1861	1	30	4	128	7	858	74	31	5,341	220
1862	2	31	5	1,931	160	45	10,723	410
1863	3	151	9	602	9	2,232	161	70	15,907	616

WILLIAM HENRY ARCHER,
Registrar-General.

FISHERIES.

RETURN of Fisheries for the Colony during the Year ended 31st December, 1863.

Number of Ships and Boats Employed.		Description of Fish and Quantity.	Value in Pounds Sterling.
Ships.	Boats.		
Nil.	3	Nil.	Nil.

HENRY J. LEPLASTRIER,
For the Inspector-General of Customs.JAS. G. FRANCIS,
Commissioner of Trade and Customs.

BOATS LICENSED.

RETURN of the Number of Boats Licensed during the Year ended 31st December, 1863.

Number of Boats.	For what purpose Licensed.
231	For all purposes.

HENRY J. LEPLASTRIER,
For the Inspector-General of Customs.JAS. G. FRANCIS,
Commissioner of Trade and Customs.

FOREIGN CONSULS.

RETURN of Consuls of Foreign Countries residing in Victoria during the Year 1863.

Names of Consuls.	Countries they represent.	Dates of their Exequaturs.	When Gazetted in Victoria.
Beckx, Gustave	Belgium	6th October, 1853	15th August, 1854
Morhange, Salvador, Consul General	Belgium	21st February, 1862	11th July, 1862
Boyd, Adolphus	Prussia	15th September, 1854	22nd December, 1854
Cooper, Richard	Portugal	10th November 1852	1st June, 1853
Fratzcher, E.	Mecklenburg Schwerin	23rd December, 1854	22nd May, 1855
Graham, James	Italy	Secretary of State's Circular Despatch of 4th Oct., 1861	31st December, 1861
Kauffman, Augustus	Hanover	23rd December, 1854	3rd August, 1855
Mackenna, J. W.	Argentine Confederation	4th December, 1855	4th December, 1855
Blanchard, William	United States	6th May, 1862
Rentsch, Samuel	Switzerland	8th September, 1859	24th November, 1859
Schlöstein, Adolph	Hamburg	17th May, 1858	20th August, 1858
Ditto	Bremen	28th July, 1860	15th October, 1860
Were, J. B.	Chili	12th December, 1851	5th May, 1852
Ditto	Denmark	17th June, 1852	8th December, 1852
Ditto	Lubec	23rd December, 1854	6th July, 1855
Ditto, Consul General	Portugal	11th June, 1851	12th November, 1851
Ditto	Sweden and Norway	18th June, 1851	26th November, 1851, and 5th October, 1858
Van Amstel, J. W. P.	Netherlands	8th April, 1862	31st December, 1861
Castelnau, M. le Comte de, Consul General	France	16th April, 1863	20th June, 1863
Dutton, Francis S., (of Adelaide) Consul for Australian Colonies	Wurtemberg	17th July, 1863
Don Manuel José Palacios	Peruvian Consul General in the Polynesian Islands	25th September, 1863	18th December, 1863
VICE-CONSULS.			
Damyon, James	Russia	24th April, 1857	13th July, 1858
Henty, H. J., at Geelong	Sweden and Norway	Nominated by Consul	20th January, 1859
Ditto, Ditto	Denmark	Nominated by Consul	15th September, 1859
Truy, M.	France	7th June, 1859	5th January, 1860
Follet, Henry	France	Nominated by H. I. M., the Emperor of the French	17th September, 1863
Were, J. B.	Spain	30th June, 1851	26th November, 1851
Kohler, George	Spain	Nominated by Consul General	11th November, 1861
succeeded by			
Marshall, James John	Spain	Nominated by Consul General	17th January, 1863
ACTING CONSULS.			
Michaelis, Moritz	Prussia	Nominated by Consul	9th July, 1858
Newnham, James	Argentine Confederation	Nominated by Consul	11th April, 1862
Van Amstel, D. Ploos	Netherlands	Nominated by Consul	31st January, 1862

H. L. WARDE,
Private Secretary.

