

STATISTICS
OF
THE COLONY OF VICTORIA, 1865.

PART VIII.

INTERCHANGE.

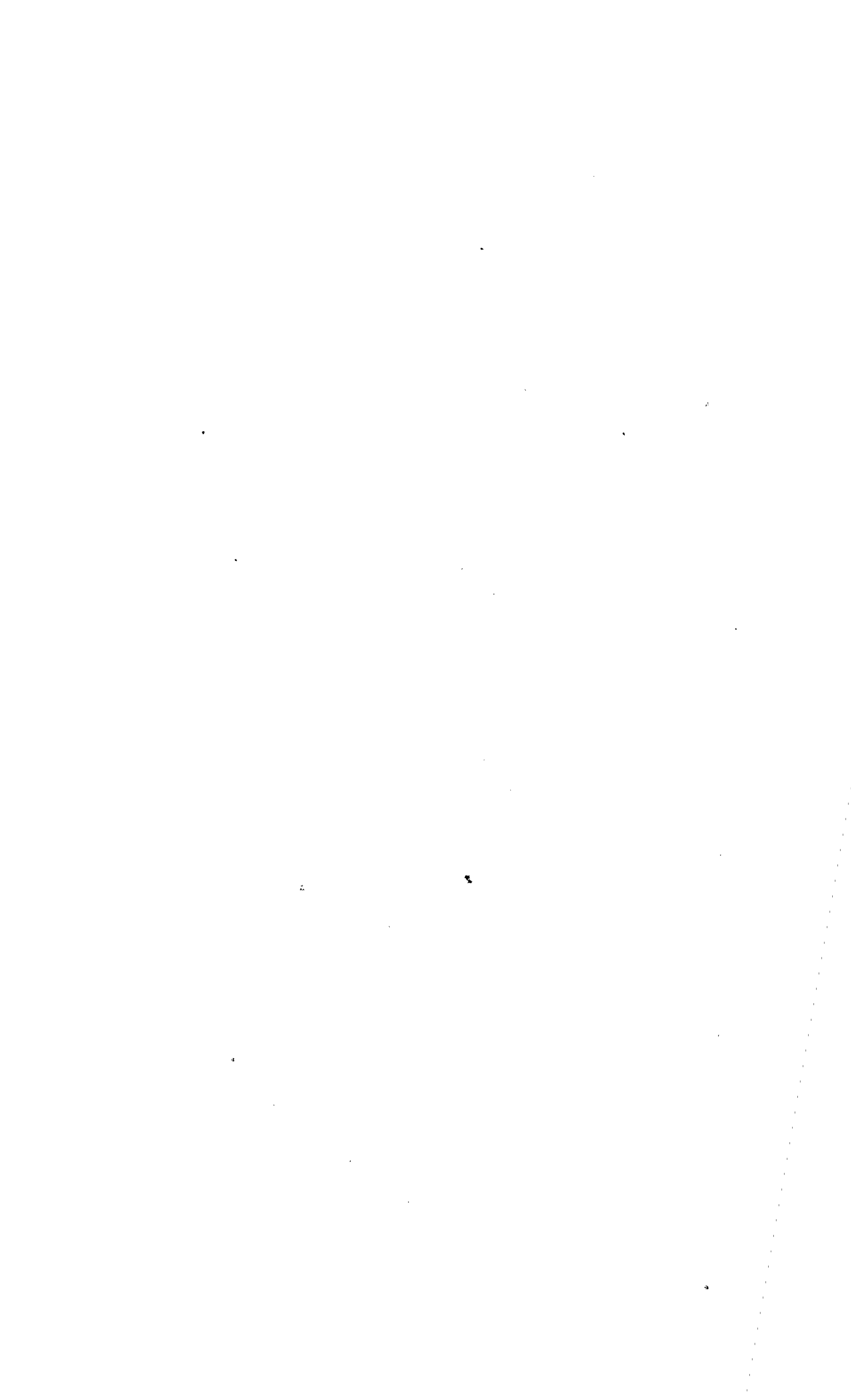

STATISTICS OF VICTORIA, 1865.

INTERCHANGE.

WEIGHTS.

The Weights are the same as those used in the United Kingdom.

WEIGHTS AND MEASURES.

MEASURES.

The Measures are the same as those used in the United Kingdom.

WILLIAM HENRY ARCHER, Registrar-General.

POSTAGE.

RETURN showing the Number of Inland Letters and Newspapers Posted in the Colony of Victoria, also the Number of Ship Letters and Newspapers Despatched and Received, together with the Postal Revenue and Expenditure, during the Year 1865.

Number of Post Offices.	Letters.		Ship Letters Despatched.		Ship Letters Received.		Total Letters.	Inland Newspapers.	Ship Newspapers Despatched.		Ship Newspapers Received.		Total Newspapers.	Income.		Expenditure.	
	Town.	Inland.	Colonial.	British and Foreign.	Colonial.	British and Foreign.			Colonial.	British and Foreign.	Colonial.	British and Foreign.		£	s. d.	£	s. d.
525	1,519,620	4,059,477	347,565	581,752	371,503	605,891	7,485,808	3,151,385	299,632	807,584	285,940	1,492,988	6,037,529	135,355	4 9	129,491	18 5*

* Exclusive of cost of steam postal communication with Great Britain.

WILLIAM TURNER, Deputy Postmaster-General.

POSTAGE—DECENNIAL RETURN.

Year.	Number of Post Offices.	Number of Letters passed through the Post Offices.	Number of Newspapers passed through the Post Offices.	Income.*		Expenditure.		Year.	Number of Post Offices.	Number of Letters passed through the Post Offices.	Number of Newspapers passed through the Post Offices.	Income.*		Expenditure.	
				£	s. d.	£	s. d.					£	s. d.	£	s. d.
1856	125	3,220,614	2,906,141	64,951	0 11	93,681	18 0	1861	369	6,109,929	4,277,179	127,869	9 2	109,276	7 2
1857	152	3,899,981	2,981,970	77,662	12 1	96,242	11 9	1862	408	6,276,623	4,909,219	128,643	19 4	109,148	5 3
1858	232	5,025,820	4,264,691	89,997	13 6	118,223	16 5	1863	437	6,636,291	4,930,646	134,027	11 7	115,953	13 10
1859	263	6,649,288	5,051,402	111,712	12 4	126,693	6 0	1864	475	6,790,244	5,671,545	137,214	12 4	126,540	11 10
1860	311	8,116,302	5,683,023	120,472	12 5	133,064	11 3	1865	525	7,485,808	6,037,529	135,355	4 9	129,491	18 5

* Including the nominal value of postage stamps issued to Government Departments, until the 2nd August, 1864, when the Post Office Statute (27 Vic. No. 226) came into operation. By the 14th section of that Act, letters on Her Majesty's service go free upon being impressed with a frank stamp; and hence it has not been necessary to issue any postage stamps to Government offices since that period.

WILLIAM HENRY ARCHER, Registrar-General.

MONEY ORDERS.

RETURN showing the Number of Money-Order Offices and the Number and Amounts of Money Orders Issued and Paid in the Colony of Victoria during each Year from that of the commencement of the system in 1858, under Act 21 Vic. No. LX., to the end of 1865.

Year.	Number of Money Order Offices in Victoria.	ORDERS ISSUED UPON PLACES IN																			
		Victoria.		Great Britain and Ireland.		New South Wales.		New Zealand.		South Australia.		Western Australia.		Queensland.		Tasmania.		Total.			
		No.	Amount.	No.	Amount.	No.	Amount.	No.	Amount.	No.	Amount.	No.	Amount.	No.	Amount.	No.	Amount.	No.	Amount.		
			£ s. d.		£ s. d.		£ s. d.		£ s. d.		£ s. d.		£ s. d.		£ s. d.		£ s. d.		£ s. d.		
1858	14	2,858	12,597 18 10	2,858	12,597 18 10
1859	19	8,898	36,299 1 10	8,898	36,299 1 10
1860	25	10,571	41,916 5 7	10,571	41,916 5 7
1861	39	13,704	52,629 6 5	13,704	52,629 6 5
1862	57	15,476	57,078 3 10	7,921	35,685 1 11	53	397 5 6	143	576 8 6	7	15 12 0	23,600	93,752 11 9
1863	76	19,611	71,511 17 5	10,514	46,781 8 0	329	1,464 1 0	462	2,469 16 7	264	1,233 9 3	20	100 14 5	62	277 10 8	31,262	123,838 17 4
1864	88	24,587	86,304 11 9	12,806	54,141 8 1	684	3,075 9 8	551	3,070 6 6	256	959 14 7	22	102 19 0	120	629 3 10	39,026	148,283 13 5
1865	102	33,422	119,097 6 1	14,934	57,372 15 10	932	4,067 11 11	483	2,619 19 2	420	1,691 1 3	29	139 17 11	184	839 14 10	262	1,027 1 5	50,666	186,855 8 5
		129,127	477,434 11 9	46,175	193,980 13 10	1,945	8,607 2 7	1,549	8,557 7 9	1,083	4,460 13 7	71	343 11 4	373	1,762 1 4	262	1,027 1 5	180,585	696,173 3 7		

Year.	Number of Money Order Offices in Victoria.	ORDERS PAID ISSUED AT PLACES IN																			
		Victoria.		Great Britain and Ireland.		New South Wales.		New Zealand.		South Australia.		Western Australia.		Queensland.		Tasmania.		Total.			
		No.	Amount.	No.	Amount.	No.	Amount.	No.	Amount.	No.	Amount.	No.	Amount.	No.	Amount.	No.	Amount.	No.	Amount.		
			£ s. d.		£ s. d.		£ s. d.		£ s. d.		£ s. d.		£ s. d.		£ s. d.		£ s. d.		£ s. d.		
1858	14	2,754	12,253 4 4	2,754	12,253 4 4
1859	19	8,793	36,009 5 1	8,793	36,009 5 1
1860	25	10,512	41,907 19 0	10,512	41,907 19 0
1861	39	13,578	51,753 0 1	13,578	51,753 0 1
1862	57	15,538	56,894 14 11	803	3,774 12 2	172	950 8 6	114	430 6 9	34	131 12 2	16,661	62,181 14 6
1863	76	19,555	71,393 18 4	1,519	6,983 8 5	637	2,836 18 4	4509	23,079 9 10	397	1,537 5 7	42	206 15 6	140	592 0 0	26,799	106,629 16 0
1864	88	24,514	86,650 18 2	2,067	9,078 7 8	1,112	4,627 19 3	3,532	18,780 17 1	597	2,484 10 0	86	690 5 2	433	1,840 3 0	32,341	124,153 0 4
1865	102	33,334	118,901 5 0	2,157	9,007 14 2	1,375	5,992 1 1	2,283	10,920 10 1	984	3,980 3 6	108	809 12 2	589	2,841 2 3	285	1,204 19 10	41,115	153,657 8 1
		128,578	475,764 3 11	6,546	28,844 2 5	3,124	13,456 18 8	10,496	53,731 5 6	2,092	8,432 5 10	236	1,706 12 10	1,196	5,404 17 5	285	1,204 19 10	152,553	588,545 7 5		

WILLIAM TURNER, Deputy Postmaster-General.

ELECTRIC TELEGRAPH.

RETURN of the Number of Miles of Telegraphic Wire between the various Stations in the Colony of Victoria, the Number of Paid and Unpaid Telegrams, and the Total Amount Received during the Year 1865.

Name of Station.	Number of Miles of Wire.	Number of Telegrams.			Amount Received.	Name of Station.	Number of Miles of Wire.	Number of Telegrams.			Amount Received.
		Paid.	Unpaid.	Total.				Paid.	Unpaid.	Total.	
Melbourne	126	65,078	6,233	71,311	£ 16,083 12 8	Kilmore	366	888	216	1,104	£ 90 18 10
Williamstown		2,003	954	2,957	178 2 8	Heathcote		557	80	637	102 0 4
Geelong		10,025	710	10,735	1,247 2 11	Seymour		128	83	211	16 13 11
Queenscliff		947	844	1,791	98 5 11	Longwood		322	56	378	51 17 5
Point Lonsdale	Benalla		773	258	1,031	101 7 1
Sandridge		592	94	686	86 17 0	Jamieson		734	52	786	125 0 0
Snapper Point		434	51	485	44 6 6	Wood's Point		1,079	40	1,119	193 11 5
Cape Schanck	165	37	202	18 12 0	Wangaratta	2,270	528	2,798	282 3 8		
Portland	356	2,476	324	2,800	421 12 4	Beechworth	4,695	878	5,573	768 5 8	
Hamilton		3,794	650	4,444	687 6 0	Yackandandah	1,294	115	1,409	107 18 2	
Belfast		3,148	494	3,642	419 3 5	Chiltern	2,656	220	2,876	250 16 5	
Warrnambool		3,776	571	4,347	595 6 9	Wahgunyah	1,929	80	2,009	248 0 6	
Camperdown		1,556	282	1,838	218 12 8	Rutherglen	1,695	70	1,765	194 16 3	
Colac		1,186	49	1,235	101 4 5	Belvoir	376	107	483	38 19 4	
Ballarat		368	24,110	969	25,079	3,006 18 9	Sale	181	4,483	261	4,744
Buninyong	995		54	1,049	120 17 8	Port Albert	517		214	731	242 2 4
Smythesdale	4,360		120	4,480	354 18 5	Cape Otway	140	
Beaufort	982		101	1,083	102 6 0	<i>Railway Circuit:—</i>					
Ararat	1,720		515	2,235	256 4 5	Spencer street	154	1,251	6,539	7,790	170 18 11
Stawell	826		168	994	113 1 3	Woodend		452	876	1,328	37 10 2
Streatham	525		38	563	77 12 2	Kyneton		249	891	1,140	23 8 2
Hexham	402		104	506	54 12 2	Castlemaine		208	1,319	1,527	18 9 2
Mortlake	715		269	984	102 1 0	Sandhurst		247	2,278	2,525	33 1 5
Casterton	444		35	479	59 19 9	Runnymede		193	226	419	21 12 6
Creswick	332		1,891	248	2,139	202 8 10		Echuca	403	671	1,074
Daylesford		8,132	377	8,509	858 15 8	Williamstown Junction		54	6,315	6,369	4 16 11
Maldon		1,736	110	1,846	206 0 9	Werribee		289	11,373	11,662	27 9 8
Dunolly		1,822	420	2,242	176 16 1	Little River		111	9,325	9,436	9 7 8
Carisbrook		1,118	368	1,486	90 11 3	Geelong West		46	1,865	1,911	6 13 8
Maryborough		3,040	253	3,293	297 10 0	Geelong	462	2,027	2,489	55 0 8	
Talbot		2,810	538	3,348	286 1 3	Ballarat West	236	1,533	1,769	28 11 4	
Clunes		1,819	97	1,916	169 11 7	Two special wires to Geelong	90	
Avoca		1,388	227	1,615	155 0 3	One special wire to Albury	200	
Moonambel		592	106	698	51 15 4	One special wire to Mount Gambier	303	
Redbank		421	7	428	35 18 5	Total	3,110½	210,777	68,964	279,741	34,770 2 10
St. Arnaud	607	158	765	73 13 0							
Tarnagulla	231	811	163	974	80 9 4						
Inglewood		1,672	205	1,877	213 9 11						
Kerang		410	23	433	68 2 7						
Swan Hill		940	100	1,040	204 10 1						
Collingwood		71	6	77	16 8 2						
Gisborne	166	443	24	467	39 2 6						
Kyneton		1,351	618	1,969	141 9 2						
Malmsbury		170	15	185	16 0 9						
Tarnale		1,604	146	1,750	154 16 3						
Castlemaine		5,607	1,090	6,697	594 19 6						
Newstead		476	71	547	41 2 10						
Sandhurst		9,878	845	10,723	1,446 0 11						
Echuca		3,112	637	3,749	488 0 4						

NOTE.—This Return has been supplied by the General Superintendent of Electric Telegraphs.

ELECTRIC TELEGRAPH.—RETURN FOR SIX YEARS.

Year.	Number of Stations.	Number of Miles of Wire.	Number of Telegrams.			Amount Received.
			Paid.	Unpaid.	Total.	
1860	33	..	117,953	48,850	166,803	£ 24,440 15 1
1861	47	..	143,870	40,818	184,688	24,361 15 5
1862	57	..	162,647	49,038	211,685	25,883 2 2
1863	66	2,585½	156,482	78,038	234,520	24,732 16 7
1864	70	2,626½	184,441	71,939	256,380	29,121 18 1
1865	79	3,110½	210,777	68,964	279,741	34,770 2 10

WILLIAM HENRY ARCHER, Registrar-General.

RAILWAYS—LENGTH, COST, ROLLING STOCK, RATES, AND MILES TRAVELLED.

RETURN of the various Railways throughout the Colony of Victoria, Length and Cost of Lines, Quantity and Value of Rolling Stock, Passenger Rates, and Number of Miles Travelled, in the Year ending 31st December, 1865.

Name of Railway.	Length of Line.		Cost of Construction.		Rolling Stock.							Passenger Rates per Mile.				Number of Miles Travelled in the Year.	
	Proposed Total Length.	Extent Opened.	Total Cost.	Average per Mile.	Number of Locomotives.	Number of First Class and Composite Carriages.	Number of Second Class Carriages.	Number of Sheep and Cattle Trucks.	Number of Goods Trucks, Waggon, &c.	Number of other Trucks, Coal, Timber, Guard Vans, &c.	Total Value.	Single.		Return.			
												First Class.	Second Class.	First Class.	Second Class.		
Victorian Railways—	Miles.	Miles.	£ s. d.	£ s. d.							£ s. d.	d.	d.	d.	d.	Miles.	
Melbourne, Sandhurst, and Echuca ...	254	254	8,960,431 14 6	35,277 5 10	77	69	71	104	942	110	605,500 0 0	2'287	1'701	1,135,745	
Melbourne, Geelong, and Ballarat ...																	
Williamstown Branch ...																	
Melbourne and Hobson's Bay United Railways—																	
Melbourne and St. Kilda	17	818,199 12 7	48,130 0 0	15	54	10	...	149	10	107,587 14 11	2½	1¾	2	1½	341,578	
Melbourne and Sandridge																	
Melbourne, Chapel street, and Brighton ...																	
Melbourne and Hawthorn																	
Total	271	9,778,631 7 1	36,083 10 2	92	123	81	104	1,091	120	713,087 14 11	1,477,323	

WILLIAM HENRY ARCHER, Registrar-General.

RAILWAYS—SUMMARY OF TRAFFIC AND RECEIPTS.

RETURN of the Traffic and Receipts on the various Lines of Railways throughout the Colony of Victoria for the Year ending 31st December, 1865.

Name of Railway.	Number of Passengers.						Quantity of Goods.
	Single.		Return.		Periodical.		
	1st Class.	2nd Class.	1st Class.	2nd Class.	1st Class.	2nd Class.	
Victorian Railways—							Tons cwt. qrs. lbs.
Melbourne, Sandhurst, and Echuca ...	26,955	141,292	28,307	104,671	183,175 7 1 25
Melbourne, Geelong, and Ballarat ...	29,852	100,721	29,351	64,930	86,928 9 3 16
Williamstown Branch ...	52,054	95,268	138,220	254,556	69,708 3 0 10
Melbourne and Hobson's Bay United Railways—							
Melbourne, Sandridge, and St. Kilda ...	275,193	143,742	349,740	215,731	6,713	494	163,532 10 1 13
Melbourne, Chapel street, and Brighton ...	283,085	207,200	269,496	326,708	7,159	1,788	...
Melbourne and Hawthorn ...	33,956	39,733	48,219	63,061	2,121	617	...
Total ...	701,095	727,956	863,333	1,029,657	15,993	2,899	503,344 10 3 8

RECEIPTS.

Name of Railway.	Passenger Fares.	Freight on Goods.	Sundries.	Total Receipts.
	£ s. d.	£ s. d.	£ s. d.	£ s. d.
Victorian Railways—				
Melbourne, Sandhurst, and Echuca ...	115,525 6 6	200,927 1 11	30,770 7 7	347,222 16 0
Melbourne, Geelong, and Ballarat ...	94,328 15 7	103,129 4 8	13,694 16 8	211,152 16 11
Williamstown Branch ...	13,244 16 11	14,753 2 10	524 3 1	28,522 2 10
Melbourne and Hobson's Bay United Railways—				
Melbourne, Sandridge, and St. Kilda...	37,768 8 7	37,403 10 2	1,243 8 9	76,415 7 6
Melbourne, Chapel street, and Brighton ...	45,706 16 2	45,706 16 2
Melbourne and Hawthorn ...	8,141 17 9	8,141 17 9
Total ...	314,716 1 6	356,212 19 7	46,232 16 1	717,161 17 2

WILLIAM HENRY ARCHER, Registrar-General.

RAILWAYS—TRAFFIC AND RECEIPTS—RETURN FOR SIX YEARS.

Name of Railway.	Year.	Number of Passengers carried. ^b	Weight of Goods carried.	Total Receipts.
			Tons.	£
VICTORIAN RAILWAYS.	1860	365,660	38,873	64,213
Melbourne and Sandhurst ...	1861	475,127	38,523	99,992
	1862	439,815	86,023	154,985
	1863	344,933	121,847	240,151
	1864	400,621	161,486	296,230
	1865	301,225	183,175	347,223
Melbourne, Geelong, and Ballarat ...	1860	61,651	15,442	15,222
	1861	223,131	64,523	51,543
	1862	212,615	60,287	141,228
	1863	191,503	76,859	195,336
	1864	201,143	84,545	190,842
Melbourne and Williamstown ...	1865	224,854	86,928	211,153
	1860	275,030	55,999	22,894
	1861	110,853	67,168	22,844
	1862	165,478	70,412	25,006
	1863	270,838	76,791	28,076
PRIVATE RAILWAYS.	1864	362,066	67,551	28,635
	1865	540,098	69,708	28,522
	1860	1,001,519	168,177	82,726
	1861	1,060,909	155,776	75,109
	1862	1,089,298	156,745	71,604
Melbourne and Hobson's Bay ^a ...	1863	994,097	164,248	68,999
	1864	1,044,470	168,733	78,847
	1865	991,613	163,532	76,415
	1860	761,198	...	26,502
	1861	1,054,387	747	41,894
Melbourne, Hawthorn, St. Kilda, and Brighton Lines ^a ...	1862	1,108,481	...	42,917
	1863	1,260,281	...	47,358
	1864	1,353,006	...	52,035
	1865	1,283,143	...	53,848

(a) These companies were amalgamated in 1865 under the title of the Melbourne and Hobson's Bay United Railway Company.—(b) In this column each description of passenger, whether single, return, or periodical, has only been counted as one passenger.

WILLIAM HENRY ARCHER, Registrar-General.

VICTORIAN RAILWAYS.

RETURN of the Traffic and Receipts on the Victorian Railways during each Month of the Year 1865.

MELBOURNE, SANDHURST, AND ECHUCA LINE.

Month.	Traffic.				Quantity of Goods. Tons cwt. qr. lb.	Receipts.					
	Number of Passengers.					Passenger Fares. £ s. d.	Freight on Goods. £ s. d.	Sundries. £ s. d.	Total Receipts. £ s. d.		
	Single.		Return.								
	First Class.	Second Class.	First Class.	Second Class.							
January ...	2,799	12,440	2,069	7,808	13,039 6 3 20	9,111 9 3	13,722 6 0	1,617 19 2	24,451 14 5		
February...	2,900	12,416	1,412	4,392	13,834 6 2 7	8,743 10 8	13,442 15 8	1,478 0 0	23,664 6 4		
March ...	3,281	13,305	1,826	5,378	15,518 10 0 13	9,889 0 2	14,839 10 1	1,817 2 10	26,545 13 1		
April ...	2,481	20,059	3,122	10,069	13,946 17 0 18	10,956 3 9	14,362 2 8	2,354 15 2	27,673 1 7		
May ...	1,445½	6,324½	2,311	8,771	14,681 7 1 18	8,463 4 11	14,260 5 2	3,626 1 11	26,349 12 0		
June ...	1,526	6,479½	2,493	8,962	15,316 19 3 25	8,755 10 6	15,553 8 4	2,210 11 6	26,519 10 4		
July ...	1,522½	6,666	2,218	9,377	14,681 17 0 14	8,730 4 11	15,059 0 7	2,491 9 1	26,280 14 7		
August ...	1,517½	6,662½	2,505	9,085	15,128 11 3 25	8,886 0 0	16,371 8 3	2,825 2 8	28,082 10 11		
September	1,301	6,406	2,354	8,784	15,406 19 2 22	8,441 7 9	18,859 16 9	3,261 17 11	30,563 2 5		
October ...	2,815½	13,708	1,878	7,040	18,203 2 0 24	9,935 5 7	25,107 19 8	3,484 10 2	38,527 13 5		
November	3,248½	15,758	1,876	6,467	17,333 12 0 2	10,052 16 0	21,600 10 4	3,054 5 10	34,707 12 2		
December	2,118	21,067½	4,243	18,538	16,083 16 1 5	13,560 15 0	17,747 18 5	2,548 11 4	33,857 4 9		
Total ...	26,955½	141,292	28,307	104,671	183,175 7 1 25	115,525 6 6	200,927 1 11	30,770 7 7	347,222 16 0		

MELBOURNE, GEELONG, AND BALLARAT LINE.

January ...	3,539½	9,111½	2,791	5,743	6,988 1 2 23	8,160 7 6	8,104 11 2	1,130 17 9	17,395 16 5
February	3,366	8,542	1,533	2,604	5,843 3 3 11	7,044 13 3	7,397 18 2	1,047 15 9	15,490 7 2
March ...	3,902	9,622	1,831	3,861	6,653 12 1 4	8,502 19 6	8,530 6 9	1,265 15 0	18,299 1 3
April ...	2,907	18,840	3,451	7,020	6,170 3 0 14	9,810 11 2	7,644 4 8	1,060 19 2	18,515 15 0
May ...	1,758½	4,646½	2,748	5,842	6,737 18 2 21	7,640 11 6	8,066 10 4	1,310 15 6	17,017 17 4
June ...	1,508	4,593½	2,092	5,344	7,107 7 2 0	6,975 13 2	8,085 7 9	1,078 14 2	16,139 15 1
July ...	1,344½	4,397	2,080	5,002	6,154 1 3 5	6,667 8 0	7,379 14 5	1,081 11 2	14,828 13 7
August ...	1,344	4,226	2,350	5,377	8,558 8 0 26	6,681 14 6	9,727 11 0	1,040 5 6	17,449 11 0
September	1,324½	4,406	2,539	5,306	7,828 18 0 8	6,836 0 9	9,423 11 6	1,202 9 8	17,462 1 11
October ...	3,088	8,448½	1,707	2,963	8,830 2 3 20	7,358 2 9	10,035 1 11	1,123 11 5	18,516 16 1
November	3,214½	8,612½	2,020	4,559	8,669 3 0 14	7,902 15 1	9,729 15 3	1,178 6 11	18,810 17 3
December	2,555	15,276	4,209	11,309	7,387 8 2 10	10,747 18 5	9,304 11 9	1,173 14 8	21,226 4 10
Total ...	29,851½	100,721½	29,351	64,930	86,928 9 3 16	94,328 15 7	103,129 4 8	13,694 16 8	211,152 16 11

WILLIAMSTOWN BRANCH LINE.

January ...	9,399	13,266½	11,218	20,329	3,007 19 2 15	1,341 8 1	735 14 0	33 3 0	2,110 5 1
February	6,219½	11,939	8,675	15,353	3,187 14 0 27	1,016 16 8	632 7 8	39 8 4	1,688 12 8
March ...	6,323	12,165½	9,051	16,417	2,063 16 2 13	1,036 14 5	373 3 0	31 5 11	1,441 3 4
April ...	5,695	11,135½	13,444	21,428	2,751 18 3 18	1,151 10 0	657 10 3	48 12 0	1,857 12 3
May ...	1,443½	3,186	11,667	21,521	4,525 11 2 19	1,006 8 7	877 6 8	71 8 2	1,955 3 5
June ...	1,370½	2,878½	11,047	20,564	6,303 4 0 9	961 13 5	1,527 12 9	48 6 8	2,537 12 10
July ...	1,353	2,987½	10,761	21,247	6,330 14 1 27	973 15 11	1,258 4 1	33 18 11	2,265 18 11
August ...	1,485½	3,214½	11,443	22,875	11,547 7 0 1	1,060 14 10	2,850 2 2	35 10 7	3,946 7 7
September	1,475½	3,239	11,476	23,497	7,593 1 2 1	1,044 11 5	1,642 3 8	48 14 10	2,735 9 11
October ...	6,379	11,286½	9,475	19,169	6,901 14 3 10	1,062 18 1	1,561 9 6	32 17 7	2,657 5 2
November	6,479½	11,376½	15,509	27,762	5,714 8 1 6	1,439 3 0	911 5 11	33 19 4	2,384 8 3
December	4,431	8,593	14,454	24,394	9,720 11 3 4	1,149 2 6	1,726 3 2	66 17 9	2,942 3 5
Total ...	52,054½	95,268	138,220	254,556	69,708 3 0 10	13,244 16 11	14,753 2 10	524 3 1	28,522 2 10

JOSH. J. HEWITT, for Secretary.

RAILWAYS.—MELBOURNE AND HOBSON'S BAY UNITED.
RETURN of the Traffic and Receipts during each Month of the Year 1865.

MELBOURNE, HOBSON'S BAY, AND ST. KILDA LINE.																						
Month.	Traffic.								Receipts.													
	Number of Passengers.								Quantity of Goods.	Passenger Fares.	Freight on Goods.	Sundries.	Total Receipts.									
	Single.		Return.		Periodical.																	
	First Class.	Second Class.	First Class.	Second Class.	First Class.	Second Class.																
January ...	22,666	11,207	34,039	17,801	550	31	11,301	5	0	23	3,395	0	3	3,128	6	7	94	14	11	6,618	1	9
February ...	22,744	11,856	35,678	18,132	551	39	13,866	12	2	20	3,486	16	10	3,149	4	11	74	3	1	6,710	4	10
March ...	28,424	14,392	39,116	21,234	587	40	15,892	10	0	8	3,908	0	9	3,700	12	0	129	13	6	7,738	6	3
April ...	24,404	12,265	33,100	19,557	563	38	13,441	1	1	20	3,417	10	3	3,047	4	2	77	9	4	6,542	3	9
May ...	17,872	9,944	20,184	14,160	567	44	11,917	15	2	1	2,416	4	10	2,748	7	6	80	8	7	5,245	0	11
June ...	22,277	12,083	25,505	18,680	575	42	17,474	18	1	24	2,974	14	3	3,923	11	8	84	18	0	6,983	3	11
July ...	18,416	9,740	19,379	14,565	558	38	12,424	12	3	15	2,437	5	2	2,961	15	3	98	3	8	5,497	4	1
August ...	23,806	12,810	26,432	18,098	560	42	14,341	5	0	24	3,086	2	4	3,241	12	1	107	15	3	6,435	9	8
September ...	20,364	10,732	22,649	15,881	537	38	10,558	5	2	12	2,709	3	2	2,191	6	5	71	7	6	4,971	17	1
October ...	20,599	12,488	24,796	16,855	536	39	14,027	5	2	4	2,895	5	6	3,240	0	2	96	11	0	6,231	16	8
November ...	27,368	13,538	33,069	20,050	561	65	15,275	15	1	3	3,451	17	5	3,381	3	3	95	15	4	6,928	16	0
December ...	26,253	12,687	35,793	20,718	568	38	13,011	2	1	27	3,590	7	10	2,690	6	2	232	8	7	6,513	2	7
Total ...	275,193	143,742	349,740	215,731	6,713	494	163,532	10	1	13	37,768	8	7	37,403	10	2	1,243	8	9	76,415	7	6

MELBOURNE, CHAPEL STREET, AND BRIGHTON LINE.									
Month.	Traffic.						Total Receipts. <i>a</i>		
	Number of Passengers.								
	Single.		Return.		Periodical.				
	First Class.	Second Class.	First Class.	Second Class.	First Class.	Second Class.			
January ...	22,133	15,381	22,921	22,751	449	99	3,278	6	3
February ...	18,650	15,775	20,044	24,981	596	129	3,583	2	10
March ...	28,119	19,970	25,439	30,756	613	136	4,411	14	1
April ...	25,073	18,063	23,388	27,843	593	163	4,106	4	3
May ...	25,895	19,840	21,665	31,137	612	144	4,052	0	1
June ...	21,268	15,702	17,318	24,821	612	189	3,416	9	3
July ...	19,367	14,729	15,535	24,180	707	185	3,035	1	5
August ...	25,208	16,836	19,830	27,924	598	146	3,853	12	11
September ...	20,780	15,158	17,573	24,263	568	132	3,340	6	11
October ...	21,818	15,707	20,831	23,439	611	161	3,493	10	1
November ...	27,960	20,593	30,580	32,982	606	154	4,418	17	9
December ...	26,814	19,446	34,372	31,631	594	150	4,717	10	4
Total ...	283,085	207,200	269,496	326,708	7,159	1,788	45,706	16	2

MELBOURNE AND HAWTHORN LINE.									
Month.	Traffic.						Total Receipts. <i>a</i>		
	Number of Passengers.								
	Single.		Return.		Periodical.				
	First Class.	Second Class.	First Class.	Second Class.	First Class.	Second Class.			
January ...	2,345	2,850	3,507	4,772	147	37	614	13	9
February ...	2,059	2,782	3,623	4,591	157	50	633	12	11
March ...	2,912	3,654	4,210	5,945	164	46	747	13	3
April ...	2,477	3,144	3,648	4,962	158	43	656	11	9
May ...	2,594	3,691	3,575	5,662	156	45	707	1	6
June ...	2,401	3,009	3,130	4,627	162	52	624	6	2
July ...	2,047	2,672	3,015	4,730	176	47	610	17	11
August ...	2,713	3,852	4,143	5,467	200	51	752	17	10
September ...	2,268	2,821	3,756	4,959	178	55	667	3	7
October ...	2,533	3,015	4,350	4,824	201	65	679	16	3
November ...	3,341	4,080	5,304	6,110	222	66	822	5	10
December ...	6,266	4,163	5,958	6,412	200	60	824	17	0
Total ...	33,956	39,733	48,219	63,061	2,121	617	8,141	17	9

(a) These Receipts were only from Passenger Fares.—No Goods were carried.

JOHN WAKEFIELD.

STATISTICS OF VICTORIA, 1865.—INTERCHANGE. 237

PUBLIC WORKS.

RETURN of all Public Works, Buildings, &c., throughout the Colony, which have been undertaken during the Year 1865.

Description of Work, and where situated.	Whether Constructing or under Repair.	Estimated Expense.	Authority under which it is executed.	Fund from which the Expense is defrayed.	When commenced.	Whether finished or unfinished.	If finished, actual Amount of Expenditure.	If unfinished, Amount of Expenditure up to present date.
		£					£	£
WHARVES, JETTIES, HARBORS, RIVERS, ETC.								
Dredging operations, and other river and harbor improvements on the river Yarra	Constructing and deepening channel	...	The Governor	General Revenue	1856	Unfinished	...	130,199
Clearing the river Murray	Original clearance	...	Ditto	Ditto	1864	Ditto	...	21,602
Repairs and additions to wharves, sheds, &c., Melbourne	Construction and repairs	...	Ditto	Ditto	1864	Finished	5,000	...
Ditto	Ditto	3,000	Ditto	Ditto	1865	Unfinished	...	1,709
Repairs and additions to wharves, jetties, sheds, &c., throughout the colony	Ditto	...	Ditto	Ditto	1864	Finished	1,780	...
Ditto	Ditto	1,500	Ditto	Ditto	1865	Unfinished	...	1,139
Extension and repair of jetty, Belfast	Ditto	...	Ditto	Ditto	1864	Finished	1,322	...
Ditto, ditto, Williamstown	Ditto	...	Ditto	Ditto	1864	Ditto	785	...
Repairs and additions to jetty, Sandridge	Ditto	600	Ditto	Ditto	1865	Unfinished	...	342
Repairs to jetties, approaches, &c., Portland	Repairs	...	Ditto	Ditto	1864	Finished	561	...
Floating life-boat shed, Port Albert	Construction	...	Ditto	Ditto	1864	Ditto	500	...
Gauging shed, Port Albert	Ditto	...	Ditto	Ditto	1864	Ditto	350	...
Boat jetty, Queenscliff	Ditto	...	Ditto	Ditto	1864	Ditto	350	...
Repairs to jetties, Geelong	Repairs	...	Ditto	Ditto	1865	Ditto	14	...
Repairs at pier, St. Kilda	Ditto	...	Ditto	Ditto	1865	Ditto	15	...
Lowering the Falls at Melbourne, and repairing and securing the Falls bridge	Ditto	...	Ditto	Ditto	1865	Unfinished	...	349
POLICE BUILDINGS.								
Police buildings at Melbourne	Construction	...	Ditto	Ditto	1864	Finished	2,194	...
Ditto Portland	Ditto	...	Ditto	Ditto	1864	Ditto	1,581	...
Ditto Ballarat	Ditto	...	Ditto	Ditto	1864	Ditto	925	...
Quarters, lockups, portable houses, transport, repairs, furniture, &c., generally	Construction and repair	...	Ditto	Ditto	1864	Ditto	12,072	...
Ditto	Ditto	11,500	Ditto	Ditto	1865	Unfinished	...	3,301
GAOLS.								
Repairs and additions to gaols generally	Repairs, &c.	...	Ditto	Ditto	1864	Finished	632	...
Ditto	Ditto	2,700	Ditto	Ditto	1865	Unfinished	...	1,440
DOCK ACCOMMODATION.								
Constructing a graving dock at Williamstown	Construction	110,000	Ditto	Ditto	1864	Ditto	...	22,484
PENAL ESTABLISHMENTS.								
Repairs and additions to penal buildings and hulks	Repairs, &c.	...	Ditto	Ditto	1864	Finished	4,248	...
Ditto	Ditto	3,500	Ditto	Ditto	1865	Unfinished	...	2,386

LUNATIC ASYLUMS.													
Indispensable additions and repairs to the Yarra Bend and Western Gaol Asylums, including fittings and furniture (pending the erection of a new asylum)	Construction and repair	Ditto	Ditto	1864	Finished	5,232	...
Repairs, furniture, &c., at Yarra Bend and temporary asylums	Repairs, &c.	...	2,000	Ditto	Ditto	1865	Unfinished	...	1,108
New lunatic asylum at Kew, near Melbourne	Constructing	...	110,000	Ditto	Ditto	1864	Ditto	...	16,785
Ditto, near Ararat	Ditto	...	70,000	Ditto	Ditto	1864	Ditto	...	15,947
Ditto, near Beechworth	Ditto	...	75,000	Ditto	Ditto	1864	Ditto	...	18,837
Compensation to miners and other occupiers of the lunatic asylum reserve, Beechworth, for their compulsory removal therefrom	Ditto	Ditto	1865	Finished	604	...
REFORMATORIES AND INDUSTRIAL SCHOOLS.													
Buildings and other works for reformatories or industrial schools	Construction	...	57,000	Ditto	Ditto	1864	Unfinished	...	21,296
COURT HOUSES.													
Additions, fittings, &c., to court house, Beechworth	Ditto	Ditto	Ditto	1864	Finished	1,557	...
Ditto, ditto, Heathcote	Ditto	Ditto	Ditto	1864	Ditto	782	...
Court house and warden's office, Taradale	Ditto	Ditto	Ditto	1864	Ditto	1,336	...
Court house, Wood's Point	Ditto	Ditto	Ditto	1864	Finished	1,400	...
Ditto, Chiltern	Ditto	Ditto	Ditto	1864	Ditto	1,641	...
Ditto, Yackandandah	Ditto	Ditto	Ditto	1864	Ditto	1,526	...
Ditto, Benalla	Ditto	Ditto	Ditto	1864	Ditto	1,071	...
Ditto, Mortlake	Ditto	Ditto	Ditto	1864	Ditto	1,325	...
Ditto, Whittlesea	Ditto	Ditto	Ditto	1864	Ditto	669	...
Repairs, additions, &c., to court houses generally...	Construction and repair	Ditto	Ditto	1864	Ditto	3,543	...
Erection or completion of court houses generally, including fittings, repairs, and additions	Ditto	...	6,500	Ditto	Ditto	1865	Unfinished	...	3,054
Wardens' offices and quarters in remote districts	Ditto	Ditto	Ditto	1864	Finished	1,984	...
Wardens' offices and quarters	Ditto	...	350	Ditto	Ditto	1865	Unfinished	...	192
LIGHTHOUSES AND LIGHTSHIPS.													
Repairs and additions to lighthouses and lightships	Ditto	Ditto	Ditto	1864	Finished	1,492	...
Ditto	Ditto	...	1,500	Ditto	Ditto	1865	Unfinished	...	656
POWDER MAGAZINES.													
Powder magazine, Daylesford	Construction	Ditto	Ditto	1864	Finished	700	...
Additions, repairs, and completion of powder magazines	Construction and repair	Ditto	Ditto	1864	Ditto	1,057	...
New powder magazines, and repairs and additions to existing ones	Ditto	...	2,000	Ditto	Ditto	1865	Unfinished	...	165
SURVEY OFFICES.													
New buildings, and repairs and additions to existing buildings and park buildings, &c.	Ditto	Ditto	Ditto	1864	Finished	2,611	...
New buildings, fittings, repairs, and additions to buildings for the use of the Department of Lands and Survey, and in public parks and gardens under the control of the Board of Land and Works	Ditto	...	4,500	Ditto	Ditto	1865	Unfinished	...	3,741

PUBLIC WORKS.

RETURN of all Public Works, Buildings, &c., throughout the Colony, which have been undertaken during the Year 1865—*continued.*

Description of Work, and where situated.	Whether Constructing or under Repair.	Estimated Expense.	Authority under which it is executed.	Fund from which the Expense is defrayed.	When commenced.	Whether finished or unfinished.	If finished, actual Amount of Expenditure.	If unfinished, Amount of Expenditure up to present date.
TREASURY BUILDINGS.		£					£	£
Gold offices, and other works and buildings for the Treasury Department	Construction and repair	The Governor ...	General Revenue	1864	Finished ...	1,489	...
Ditto	Ditto	Ditto	Ditto	1865	Unfinished	1,341
ELECTRIC TELEGRAPHS.								
Telegraph line to Wood's Point	Constructing	4,750	Ditto	Ditto	1864	Ditto	3,966
Local communication, Government offices, Melbourne ...	Ditto	Ditto	Ditto	1864	Finished	492	...
Extensions of, and alterations, repairs, additions, &c., to telegraph lines	Construction and repair	Ditto	Ditto	1864	Ditto	7,469	...
Ditto	Ditto	Ditto	Ditto	1865	Unfinished	3,441
POST OFFICES AND TELEGRAPH STATIONS.								
New General Post Office, Melbourne	Constructing	133,000	Ditto	Ditto	1859	Ditto	100,541
New post and telegraph offices throughout the country, including additions and repairs to existing buildings	Construction and repair	Ditto	Ditto	1864	Finished	4,271	...
Ditto	Ditto	5,000	Ditto	Ditto	1865	Unfinished	1,424
Furniture and fittings for post and telegraph offices throughout the country	Ditto	Ditto	Ditto	1864	Finished	710	...
Ditto	Ditto	1,250	Ditto	Ditto	1865	Unfinished	909
FENCES AND REPAIRS TO FENCES, ETC.								
Fencing, &c., public buildings and sites	Ditto	Ditto	Ditto	1864	Finished	1,286	...
Ditto, ditto	Ditto	1,000	Ditto	Ditto	1865	Unfinished	799
Ditto, to cemeteries	Ditto	Ditto	Ditto	1864	Finished	1,823	...
Ditto, police reserves	Ditto	Ditto	Ditto	1864	Ditto	993	...
Ditto, ditto	Ditto	750	Ditto	Ditto	1865	Unfinished	149
RENTS AND FURNITURE.								
Rents of public offices and buildings	Ditto	Ditto	1864	Finished	10,231	...
Ditto	11,100	Ditto	Ditto	1865	Unfinished	7,138
Rent of volunteer offices	Ditto	Ditto	1864	Finished	225	...
Fittings and furniture for the offices of the Land Titles Commissioners	Construction	Ditto	Ditto	1864	Ditto	746	...
Fittings and furniture for public offices, including repairs ...	Construction and repair	Ditto	Ditto	1864	Ditto	3,676	...
Ditto	Ditto	2,000	Ditto	Ditto	1865	Unfinished	1,549
Fittings and furniture, including repairs, at the residence of His Excellency the Governor	Ditto	330	Ditto	Ditto	1865	Ditto	93
WATER SUPPLY, ETC., TO THE GOLD FIELDS.								
Maintenance, repairs, and other expenses connected with water reservoirs	Repairs, &c.	Ditto	Ditto	1864	Finished	812	...
Ditto	Ditto	100	Ditto	Ditto	1865	Unfinished	39

No. 12, 2 h.	GOVERNOR'S RESIDENCE.																
	Prize designs, plans, &c.	Ditto	Ditto	1864	Ditto	806
	PUBLIC LIBRARY.																
	Erecting new wing, including fittings, furniture, and repairs	Construction and repairs	15,380	Ditto	Ditto	Ditto	1863	Ditto	12,880
	SUNDRY WORKS, MELBOURNE.																
	Repairs, additions, &c., at the Government Printing Offices	Repairs, &c.	...	Ditto	Ditto	Ditto	1864	Finished	...	438	...
	New foot-bridge across the Yarra at the Botanical Gardens	Constructing	6,300	Ditto	Ditto	Ditto	1864	Unfinished	3,673
	Repairs, fittings, and furniture at the Parliament Houses	Construction and repair	...	Ditto	Ditto	Ditto	1864	Finished	...	993	...
	Ditto	Ditto	1,000	Ditto	Ditto	Ditto	1865	Unfinished	810
	Buildings, fences, and other works, including works for water supply, at Botanic Gardens	Ditto	2,000	Ditto	Ditto	Ditto	1865	Ditto	1,062
	Buildings for immigration purposes	Constructing	3,250	Ditto	Ditto	Ditto	1865	Ditto	2,169
	MILITARY BUILDINGS AND WORKS OF DEFENCE.																
	Repairs and additions to barracks, quarters, batteries, defences, &c.	Construction and repair	...	Ditto	Ditto	Ditto	1864	Finished	...	3,500	...
	Purchase of the Richmond orderly room	Ditto	Ditto	Ditto	1864	Ditto	...	250	...
	Constructing experimental raft	Construction	...	Ditto	Ditto	Ditto	1864	Ditto	...	379	...
	Fittings, &c., to Naval Training and Block Ship	Ditto	...	Ditto	Ditto	Ditto	1864	Ditto	...	196	...
	Gunsheds at Military Barracks, and repairs to military buildings, and defences	Construction and repair	3,800	Ditto	Ditto	Ditto	1865	Unfinished	3,000
	MISCELLANEOUS.																
	Painting, repairs, &c., National Museum	Repairs, &c.	...	Ditto	Ditto	Ditto	1864	Finished	...	400	...
	Strong rooms for mining registrars	Construction	...	Ditto	Ditto	Ditto	1864	Ditto	...	882	...
	Public buildings on the gold fields, including repairs, additions, and furniture	Construction and repair	...	Ditto	Ditto	Ditto	1864	Ditto	...	3,962	...
	Ditto	Ditto	1,200	Ditto	Ditto	Ditto	1865	Unfinished	735
	Repairs and additions to public works and buildings, including laying on gas and water	Ditto	...	Ditto	Ditto	Ditto	1864	Finished	...	4,997	...
	Ditto	Ditto	2,200	Ditto	Ditto	Ditto	1865	Unfinished	1,607
	Completion of the storm-water channel, Brighton	Construction	...	Ditto	Ditto	Ditto	1864	Finished	...	1,000	...
	Fireproof building for the use of the Land Titles Commissioners	Ditto	...	Ditto	Ditto	Ditto	1864	Ditto	...	2,695	...
	Towards the formation of the main drain from Collingwood and East Melbourne, through Richmond, to the Yarra	Constructing	...	Ditto	Ditto	Ditto	1864	Finished	...	2,000	...
	Towards completion of the main drain, St. Kilda	Ditto	...	Ditto	Ditto	Ditto	1864	Ditto	...	2,300	...
	Compensation to certain miners at Ballarat for compulsory removal of buildings from the gaol reserve	Ditto	Ditto	Ditto	1864	347	...
	Repairs to boilers of <i>Victoria</i> steam sloop	Repairs	...	Ditto	Ditto	Ditto	1865	Ditto	...	725	...
	Buildings for the use of the Department of Mines	Construction	...	Ditto	Ditto	Ditto	1865	Ditto	...	799	...
	Continuation of the storm-water channel, Sandhurst	Ditto	...	Ditto	Ditto	Ditto	1864	Ditto	...	3,086	...
	Completion of the storm-water channel, Ballarat, commencing at the White Flat bridge, towards the outlet	Ditto	10,000	Ditto	Ditto	Ditto	1864	Unfinished	6,818
	Other public works	Construction and repair	...	Ditto	Ditto	Ditto	1864	Finished	...	7,224	...
	Ditto	Ditto	1,000	Ditto	Ditto	Ditto	1865	Unfinished	284

ROADS AND BRIDGES.

RETURN of all Public Roads, Bridges, &c., throughout the Colony, which have been undertaken during the Year 1865.

Description of Work, and where situated.	Whether Constructing or under Repair.	Authority under which it is executed.	Fund from which the Expense is defrayed.	When commenced.	Whether finished or unfinished.	Amount Expended in 1865.
Roads to the Gipps Land Gold Fields	Construction and repair	The Governor	Votes of Parliament and Tolls Fund	1863	Unfinished	£ 1,479
Melbourne to Wood's Point roads	Ditto	Ditto		1863	Ditto	42,886
Sydney road	Ditto	Ditto		1853	Ditto	10,380
Gipps Land road	Ditto	Ditto		1859	Ditto	5,054
Road to the Jordan Gold Fields ...	Ditto	Ditto		1863	Ditto	2,872
District Road Boards, appropriation from Tolls Fund	Ditto	Ditto	Ditto	3,921
District Road Boards and Shires, construction of main roads	Ditto	Ditto	1865	Ditto	15,438
Total	£82,030

NOTE.—This Return does not include the Grants to District Road Boards and Shire Councils under the Local Government Act, 27 Vic., 176.

JOHN STEAVENSON,
Assistant Commissioner Roads and Bridges.

WAGES.

AVERAGE RATES of Labor in Victoria during the Year 1865.

Description of Labor.	March.	June.	September.	December.
AGRICULTURAL LABOR.				
Farm Laborers per week, with rations	12s. to 15s.	12s. to 15s.	12s. to 15s.	12s. to 15s.
Ploughmen " "	15s. to 20s.	15s. to 20s.	15s. to 20s.	15s. to 20s.
Reapers per acre, "	10s. to 12s.	10s. to 12s.
Mowers " "	3s. to 4s.	3s. to 4s.
Threshers per bushel, "	4d. to 5d.	4d. to 5d.
PASTORAL LABOR.				
Shepherds per annum, with rations	£30	£30 to £35	£30 to £35	£30 to £35
Stockkeepers " "	£40 to £65	£40 to £65	£40 to £65	£40 to £65
Hutkeepers " "	£25 to £30	£25 to £30	£25 to £30	£25 to £30
Generally-useful men on stations, per week, "	14s. to 18s.	14s. to 18s.	14s. to 18s.	14s. to 18s.
Sheepwashers " "	14s.	14s.
Shearers per 100 sheep sheared, "	13s.	13s.
ARTISAN LABOR.				
Masons per day, without rations	8s. to 10s.	8s. to 10s.	8s. to 10s.	8s. to 10s.
Plasterers " "	8s. to 10s.	8s. to 10s.	8s. to 10s.	8s. to 10s.
Bricklayers " "	8s. to 10s.	8s. to 10s.	8s. to 10s.	8s. to 10s.
Carpenters " "	8s. to 10s.	8s. to 10s.	8s. to 10s.	8s. to 10s.
Blacksmiths " "	8s. to 10s.	8s. to 10s.	8s. to 10s.	8s. to 10s.
SERVANTS—MALES AND MARRIED COUPLES.				
Married Couples, without family, per annum, with board and lodging	£50 to £60	£50 to £60	£50 to £60	£50 to £60
Married Couples, with family, per annum, with board and lodging	£40 to £50	£40 to £50	£40 to £50	£40 to £50
Men Cooks for hotels, &c., per week, with board and lodging	15s. to 60s.	15s. to 60s.	15s. to 60s.	15s. to 60s.
Grooms per annum, with board and lodging	£40 to £50	£40 to £50	£40 to £50	£40 to £50
Gardeners " "	£40 to £50	£40 to £50	£40 to £50	£40 to £50
SERVANTS—FEMALES.				
Cooks per annum, with board and lodging	£30 to £40	£30 to £40	£30 to £40	£30 to £40
Laundresses " "	£26 to £30	£25 to £30	£25 to £30	£25 to £30
General Servants " "	£20 to £30	£20 to £30	£20 to £30	£20 to £30
Housemaids " "	£26 to £30	£20 to £30	£20 to £30	£20 to £30
Nursemaids " "	£20 to £26	£15 to £25	£15 to £25	£15 to £25
MISCELLANEOUS LABOR.				
General Laborers per day, without rations	5s. to 6s.	5s. to 6s.	5s. to 6s.	5s. to 6s.
Stonebreakers per cubic yard, "	3s. to 4s. 6d.	3s. to 4s. 6d.	3s. to 4s. 6d.	3s. to 4s. 6d.
Scannan per month, with rations	£4	£4	£4	£4

WILLIAM HENRY ARCHER,
Registrar-General.

WAGES.—DECENNIAL RETURN.

Description of Labor.	1856.	1857.	1858.	1859.	1860.	1861.	1862.	1863.	1864.	1865.
AGRICULTURAL LABOR.										
Farm Laborers ... per week, with rations ...	23s. to 25s.	22s. to 25s.	20s. to 23s.	20s.	15s. to 20s.	15s. to 20s.	12s. to 20s.	12s. to 18s.	12s. to 17s. 6d.	12s. to 15s.
Ploughmen ...	25s. to 30s.	23s. to 30s.	25s.	25s.	20s. to 25s.	20s.	15s. to 20s.	15s. to 20s.	14s. to 20s.	15s. to 20s.
Reapers ... per acre	25s.	25s.	20s.	15s.	20s.	22s. 6d.	12s. to 14s.	10s. to 12s.	10s. to 12s.	10s. to 12s.
Mowers ...	8s.	8s.	6s.	5s.	7s.	10s.	3s. 6d. to 5s.	3s. to 4s.	3s. to 4s.	3s. to 4s.
Threshers ... per bushel	9d.	9d.	9d.	8d.	8d.	8d.	5d. to 6d.	4d. to 5d.	4d. to 5d.	4d. to 5d.
PASTORAL LABOR.										
Shepherds ... per annum, with rations	£38 to £45	£30 to £35	£28 to £35	£30 to £35	£35 to £38	£35 to £38	£30 to £35	£30 to £35	£30 to £40	£30 to £35
Stockkeepers ...	£65	£40 to £60	£35 to £40	£40 to £45	£40 to £45	£35 to £40	£50 to £90	£45 to £70	£40 to £65	£40 to £65
Hutkeepers ...	£28 to £35	£25 to £28	£20 to £25	£25	£23 to £25	£25	£20 to £26	£25 to £30	£25 to £30	£25 to £30
Generally-useful men on stations, per week, with rations	20s.	20s.	20s.	20s.	18s. to 20s.	15s. to 18s.	15s. to 20s.	15s. to 18s.	14s. to 18s.	14s. to 18s.
Sheepwashers ...	25s.	20s.	20s.	20s.	18s.	18s.	15s. to 20s.	14s.	14s.	14s.
Shearers, per 100 sheep sheared	17s.	17s.	17s.	20s.	15s. 6d.	15s.	13s. to 16s.	13s. to 14s.	13s. to 15s.	13s.
ARTISAN LABOR.										
Masons ... per day, without rations	15s. to 16s.	15s.	15s.	15s. to 16s.	14s. to 16s.	12s. to 14s.	8s. to 14s.	8s. to 10s.	8s. to 10s.	8s. to 10s.
Plasterers ...	15s. to 16s.	13s. to 15s.	14s.	14s.	11s. to 13s.	9s. to 11s.	8s. to 12s.	8s. to 10s.	8s. to 10s.	8s. to 10s.
Bricklayers ...	13s. to 15s.	14s.	15s.	15s.	12s. to 14s.	10s. to 12s.	8s. to 12s.	8s. to 10s.	8s. to 10s.	8s. to 10s.
Carpenters ...	13s. to 15s.	13s.	14s.	14s.	11s. 6d. to 12s. 6d.	10s. to 11s. 6d.	8s. to 10s.	7s. to 8s.	7s. to 9s.	8s. to 10s.
Blacksmiths ...	13s. to 16s.	13s. to 14s.	13s. to 14s.	12s. 6d. to 13s.	11s. to 12s.	9s. to 11s.	8s. to 12s.	8s. to 10s.	8s. to 10s.	8s. to 10s.
SERVANTS—MALES AND MARRIED COUPLES.										
Married Couples, without family, per annum, with board and lodging	£70 to £90	£70 to £80	£70 to £75	£70 to £75	£60 to £70	£60 to £70	£50 to £75	£50 to £70	£50 to £60	£50 to £60
Married Couples, with family, per annum, with board and lodging	£60 to £70	£60 to £70	£55 to £65	£55 to £65	£50 to £65	£50 to £65	£40 to £55	£40 to £60	£40 to £50	£40 to £50
Men Cooks, on farms and stations, per week, with board and lodging	25s. to 35s.	25s. to 35s.	25s. to 30s.	20s. to 25s.	20s. to 25s.	20s. to 25s.	20s. to 25s.	20s. to 25s.	15s. to 40s.	15s. to 60s.
Grooms ... per annum, with board and lodging	£45 to £55	£45 to £50	£45 to £50	£45 to £55	£60	£55	£40 to £55	£40 to £55	£40 to £50	£40 to £50
Gardeners ...	£50 to £60	£55 to £65	£55 to £65	£55 to £65	£60 to £65	£52 to £60	£40 to £55	£45 to £52	£40 to £50	£40 to £50
SERVANTS—FEMALES.										
Cooks ... per annum, with board and lodging	£38 to £45	£40	£35 to £40	£35 to £38	£38 to £40	£40 to £45	£30 to £50	£35 to £45	£30 to £40	£30 to £40
Laundresses ...	£35 to £40	£35	£35 to £38	£33 to £35	£30 to £35	£30 to £35	£30 to £40	£30 to £35	£30 to £35	£25 to £30
General Servants ...	£28 to £35	£28 to £35	£28 to £33	£30	£28 to £30	£25 to £30	£25 to £30	£18 to £30	£18 to £30	£20 to £30
Housemaids ...	£23 to £25	£26 to £28	£25	£25	£25 to £28	£25 to £28	£25 to £30	£18 to £25	£18 to £25	£20 to £30
Nursemaids ...	£18 to £25	£22 to £25	£20 to £22	£20 to £22	£20	£18 to £20	£14 to £26	£12 to £25	£12 to £18	£15 to £26
MISCELLANEOUS LABOR.										
General Laborers ... per day, without rations	9s.	7s. to 9s.	7s. to 7s. 6d.	7s. 6d. to 8s.	7s. 6d. to 8s.	7s. to 7s. 6d.	5s. to 7s.	5s. to 6s.	5s. to 7s.	5s. to 6s.
Stonebreakers ... per cubic yard, without rations	5s. 6d. to 6s.	4s. 6d. to 5s.	4s. 6d.	4s. to 4s. 6d.	3s. 9d. to 4s.	3s. 9d. to 4s.	2s. 6d. to 4s.	2s. 6d. to 4s.	3s. to 4s. 6d.	3s. to 4s. 6d.
Seamen ... per month, with rations	£5 to £7	£5 to £6	£5	£4	£4	£4	£4 to £5	£4 to £4 10s.	£4 to £5	£4 to £5

WILLIAM HENRY ARCHER, Registrar-General.

Leigh	8s.	8s.	8s.	8s.	8s. to 9s.	£39 to £52	£35 to £45	..	£25 to £30	£20 to £30	£25 to £30	£18 to £20	£20 to £25	£20 to £30	£20 to £30
Lexton	8s.	8s.	8s.	8s.	7s.	£35 to £45	£35	£50 to £60	£25 to £30	£20 to £25	£30	£15 to £20	£25 to £30	£30	£30
Maldon	12s. 6d.	10s. to 12s.	12s. 6d.	12s. 6d.	12s. 6d.	..	£35	..	£40	£30	£35	£13 to £16	..	£30	..
Marong	10s. to 12s.	12s. to 14s.	10s. to 12s.	9s. to 10s.	14s. to 16s.	£50	£40 to £50	..	£35	£25	..	£14	£25	£30	..
McIvor	10s. to 11s. 8d.	8s. 4d. to 10s.	8s. to 10s.	8s. to 10s.	8s. to 10s.	£26 to £39	£25 to £45	..	£35	£25	£30	£20 to £30	£15 to £35	£30	£30
Melton	9s.	9s.	9s.	10s.	10s.	£30	£30	£30	£30	£30	£30	£20	£26	£26	..
Meredith	8s. to 10s.	10s.	8s.	9s. to 10s.	9s.	£40	£35	..	£25	£20 to £25	£20 to £25	£15 to £20	..	£18 to £25	..
Moorabbin	8s.	10s.	9s.	10s.	10s.	£30	£30	£20	£25	£20	£20	£20	£20
Mortlake	10s.	10s.	10s.	10s.	10s.	£39 to £52	£25 to £30	..	£25 to £30	£20 to £25	£20 to £25	£12	£20	£25 to £30	£20 to £30
Mount Eliza	8s.	..	8s.	9s.	9s.	£39	£30 to £35	£20	£25	£15	£20	£20	..
Mount Rouse	12s.	12s.	10s.	..	12s. to 14s.	£39	£30	..	£20 to £30	£16 to £25	£18 to £23	£12 to £18	£20	£20 to £25	2s. 6d. per day
Newstead	10s.	10s.	10s.	10s.	10s.	£40 to £50	£40 to £52	£20 to £25	£20 to £25	..
North Harrow	10s.	10s.	10s.	£39 to £47	£25 to £30	£20 to £25	..	£12 to £15	..	£20 to £25	£30
Ninnawading	8s.	..	8s.	9s.	9s.	5s. per day b	£30	3s. per day b
Oakleigh	8s.	7s.	7s.	6s. to 8s.	8s.	£30 to £40	£20	£18	..	£15	£30	£30	..
Omeo	13s. 4d.	£50 to £65	..	£35	£30	£30	£25	£30	£35	£25
Pahnerston	12s.	13s.	11s. 6d.	12s.	..	7s. per day b	£20	..	£25 to £40	£25 to £30	..	£20	£30	£25 to £30	..
Penridge	8s. to 10s.	8s. to 10s.	8s. to 10s.	8s. to 10s.	8s. to 10s.	£52	£30	£30	..	£30	£30	£30	8s. per day b
Portland	8s.	10s.	10s.	7s. to 8s.	8s. to 9s.	5s. per day b	£39	..	£35 to £40	£26 to £30	£30 to £35	£12 to £20	£20 to £30	£25 to £30	4s. per day
Queenscliff	8s.	10s.	..	10s.	8s.	£30 to £35	£20 to £30	..	£20 to £30	£25 to £30	3s. per day b	
Rutherglen	9s.	8s.	8s.	8s.	8s.	£45	£45	£45	£45	£35	£35	£20	£30	£35	£50
Sale	8s. to 10s.	8s. to 10s.	8s. to 10s.	8s. to 12s.	8s. to 12s.	£40 to £60	£25 to £40	..	£25 to £35	£25 to £30	£30 to £35	£20 to £25	£20 to £30	£25 to £30	£20 to £30
Sandhurst	10s. to 12s.	10s. to 12s.	10s. to 12s.	12s.	12s.	£50	£40 to £50	£70	£40	£35	£35 to £40	£25 to £30	£35	£35	£35
Seymour	9s.	9s.	10s.	£40	£35	£30	£30	£20	£30	£30	..
Smythesdale	12s.	12s.	12s.	12s.	12s.	£52	£30	..	£30 to £50	£25 to £35	£25 to £35	£15 to £30	£20 to £30	£25 to £35	2s. 6d. per day
St. Andrew's	8s.	8s.	8s.	£45 to £50	£40	£50	£30	£30	£30	£20	£40	£40	..
Stanley	10s. to 12s.	13s.	13s.	13s.	12s.	£78	£35	..	£40 to £50	£30 to £40	£40 to £50	£20 to £25	..	£30 to £40	15s. per week
Steiglitz	10s.	10s.	..	10s.	£22	£36	..	£18	..	£26	..
Strathfieldsaye	10s.	..	13s. 4d.	10s.	12s.	£39 to £52	£30	£65	£30	£25	..	£21	£26	£26	£26
Swan Hill	10s.	10s.	10s.	9s.	..	£45 to £50	£35 to £40	£70	£40	£30	£30	£30	£30	£30	..
Templestowe	8s.	8s.	8s.	£25
Tullaroop	11s.	10s.	10s.	10s.	12s.	£39 to £52	£45 to £50	..	£50 to £60	£25 to £30	£25 to £30	£15 to £20	..	£30	..
Upper Yarra	7s. 6d. to 9s.	8s.	£31 to £39	£30	15s. to 17s. 6d. per week b	£30	£35	£25	£25 to £30	..
Wangaratta	10s. to 12s.	10s. to 12s.	10s. to 12s.	9s. to 11s.	9s. to 11s.	£50	£40 to £45	9s. per day b	£40	£35	£40	£25	£30	£30 to £40	5s. per day b
Waranga	8s. 4d.	7s. 6d.	7s. 6d.	7s. 6d.	8s. 4d.	£39	£35	..	£30	£30	£28	..
Warrambool	10s.	9s.	9s.	..	10s.	£52	£30	..	£20 to £25	£20 to £25	£30 to £35	£15 to £16	£25	£25	2s. 6d. per day
Whittlesea	9s.	9s.	8s.	9s.	9s.	£78	£25	..	£25 to £30	£20 to £25	£30 to £35	£12 to £18	£25	£25	..
Woodend	9s.	9s.	9s.	9s.	9s.	£40	£30	..	£30	£25	£28	£12	£25	£26	£15
Wood's Point	16s. 8d.	16s. 8d.	..	16s. 8d. to 18s. 4d.	20s. to 21s. 8d.	£60	£40 to £50	£60	£25 to £35	..	£50	5s. per day
Wooragee	10s. to 12s.	10s. to 12s.	10s. to 12s.	10s. to 12s.	10s. to 12s.	£50 to £70	£40 to £50	..	£20 to £35	£20 to £35	£20 to £35	£15 to £20	£25 to £40	£25 to £40	..
Yackandandah	15s. to 16s.	10s. to 12s.	14s. to 16s.	14s.	14s.	£50	£50	..	£60	£40	£40	£20	£25	£40	..

(a) With board and lodging. (b) Without board and lodging.

NOTE.—This table has been compiled from returns received from the Police Magistrates, Town Clerks, Chairmen of Road Boards, and other officials located in the various districts, in accordance with forms supplied them from the Immigration Office. These forms, in addition to columns for the above information, contained a request that the wages of any other prominent callings might be furnished. This request resulted in wages of miners being returned at 10s. per day for Buckland, at from 40s. to 50s. per week for Campbell's Creek, at 10s. per day for Chiltern, at from 45s. to 50s. per week for Daylesford, at 7s. per day for Fryers, at from 6s. 8d. to 8s. 4d. per day for Greuville, at 8s. 4d. per day for McIvor, at from 6s. to 80s. per week for Omeo, at 7s. per day for St. Andrew's, at 70s. per week for Wood's Point; in all cases

without rations. Also, in wages of general laborers being returned at 60s. per week without, and 30s. per week with rations, for Wood's Point; in wages of wood and water carriers being returned at 7s. per day, without rations, for Campaspe; in stonebreakers' wages being returned at 7s. per day for Lexton; in engineers' wages being returned at 11s. 8d. to 13s. 4d. per day, and engine-drivers' wages at 10s. per day, both without rations, for McIvor; in gardeners' wages being returned at 20s. per week, with rations, and splitters', sawyers', and fencers' wages at 7s. per day, without rations, for North Harrow; in male cooks' wages being returned at from 25s. to 30s. per week, with board and lodging, at Omeo; in tanners' wages being returned at 6s. 8d. per day, and carriers' wages at 13s. 4d. per day, both without rations, at Strathfieldsaye.

WILLIAM HENRY ARCHER, Registrar-General.

PRICES.

AVERAGE PRICES of the Leading Commodities in Melbourne during the Year 1865.

Articles.	March.	June.	September.	December.
AGRICULTURAL PRODUCE, ETC.				
Wheat, Victorian per 60 lb. bushel	none	8s. to 8s. 6d.	none	...
" Adelaide "	10s.	8s. 9d. to 9s.	9s. 3d. to 9s. 9d.	9s. 6d.
" Chilian "	none	none	8s. 9d. to 9s.	9s.
" Californian "	none	none	none	none
Barley, English per 50 lb. bushel	5s.	5s.	5s.	none
" Cape "	4s. 6d.	4s.	none	none
Malt, English per 40 lb. bushel	8s. 6d. to 9s. 9d.	7s. 6d. to 7s. 9d.	7s. 3d. to 9s. 6d.	9s. 6d. to 11s.
Oats, Colonial "	3s. 9d. to 4s.	3s. 9d. to 4s. 3d.	4s. 9d. to 4s. 10d.	5s. 3d. to 5s. 9d.
" Californian "	3s. 3d. to 4s.	...	none	none
" English and Scotch "	3s. to 3s. 3d.	...	none	none
Maize per 56 lb. bushel	4s. 8d.	4s. 2d.	3s. 9d. to 3s. 11d.	4s. 7d. to 5s.
Flour, Victorian per ton	£23	£20 to £21	£20 10s. to £21 10s.	£24 to £25
" Adelaide "	£23 10s. to £24	£18 to £21	£20 10s. to £21 10s.	£23 to £24 10s.
" Californian "	none	none	none	none
" Chilian "	£20 to £21	£21	£19 10s. to £20	£22 to £23
Oatmeal, Colonial "	£23 to £24	£23	£26	£32 to £34
" Scotch, barrel "	£20	£20	£20	none
Hay, best Colonial (trussed) "	£4 10s. to £7 10s.	£4 10s. to £7 10s.	£4 10s. to £9 5s.	£8 10s. to £9 5s.
Straw "	50s. to 60s.	50s. to 60s.	£4 to £5 10s.	65s. to 95s.
Gram "	£13 to £14	£13 to £14	£13 to £14	£11
Guano, Peruvian "	£13 to £14	£13 to £14	£13 to £14	£13 to £14
" Bolivian "	£9 10s.	£9 10s.	£9 10s.	£9 10s.
Superphosphate of Lime "	£10	£10	£10	£10
Bonedust "	£6 10s.	£6 10s.	£6 10s.	£6 10s.
Bran per bushel	1s. 3d. to 1s. 4d.	1s. 9d.	1s. 7d. to 1s. 8½d.	1s. 10d. to 1s. 11d.
Biscuit, machine and fancy per lb.	9d. to 1s.	9d. to 1s.	9d. to 1s.	9d. to 1s.
Navy Bread "	2d. to 4d.	2d. to 4d.	2d. to 4d.	1d.
Bread per 4 lb. loaf	9d. to 10d.	9½d. to 10d.	7d. to 9d.	11d. to 1s.
GRAZING PRODUCE.				
Horses, draught each	£10 to £50	£10 to £50	£10 to £50	£10 to £50
" saddle "	£5 to £50	£5 to £50	£5 to £50	£5 to £50
Cattle, fat per head	£3 10s. to £10	£3 10s. to £11	£3 10s. to £17	£2 10s. to £14
" store "	40s. to 70s.	40s. to 75s.	30s. to 80s.	35s. to 90s.
" milch cows "	£5 to £10	£5 to £10	£5 to £10	£5 to £10
" calves "	15s. to 65s.	15s. to 75s.	15s. to 60s.	10s. to 45s.
" working bullocks per pair	£8 to £12	£8 to £14	£8 to £12	£7 to £12
Sheep, fat wethers per head	8s. to 15s. 6d.	10s. to 19s.	11s. to 24s.	6s. to 21s.
" store "	4s. to 11s.	...	10s. to 14s.	3s. to 10s.
Fat Lambs "	5s. to 16s.	...	5s. to 18s.	4s. to 14s.
Butchers' Meat, beef per lb., retail	4d. to 6d.	4½d. to 6d.	7d. to 9d.	8d.
" mutton "	3d. to 5d.	4d. to 6d.	6d. to 8d.	3d. to 6d.
" veal "	7d. to 8d.	7d. to 8d.	7d. to 9d.	8d.
" pork "	5½d. to 9d.	8d. to 10d.	8d. to 9d.	9d. to 10d.
Tallow, mutton per ton	£32 to £35	£33 to £35	£33 to £35	£35 to £39
" beef "	£27 to £30	£28 to £30	£28 to £30	£32 to £36
" mixed "	£30 to £33	£30 to £33	£30 to £33	£34 to £38
Bones, shank "	£6	£5 to £6	£5 to £6	£5 to £6
Horns per 123	10s. to 15s.	10s. to 15s.	10s. to 15s.	10s. to 15s.
Hides, wet salted, town each	10s. to 14s.	10s. to 12s.	11s. to 13s.	11s. to 13s.
" " country "	6s. to 11s.	8s. to 10s.	8s. to 10s.	8s. to 10s.
" sun-dried "	3s. to 5s.	3s. to 5s.	3s. to 5s.	3s. to 5s.
Sheepskins "	5s. to 5s. 6d.	2s. to 2s. 6d.	3s. 6d. to 4s.	4s. to 4s. 6d.
Calfskins "	2s. to 3s.	2s. to 3s.	2s. to 4s.	2s. to 4s.
Wool, superior scoured per lb.	2s. to 2s. 3d.	2s. to 2s. 2d.	2s. to 2s. 2d.	2s. to 2s. 2d.
" ordinary scoured "	1s. 5d. to 1s. 7d.	1s. 4d. to 1s. 7d.	1s. 4d. to 1s. 7d.	1s. 4d. to 1s. 7d.
" superior fleece "	1s. 10d. to 2s. 0½d.	1s. 9d. to 2s. 1d.	1s. 9d. to 2s. 1d.	1s. 9d. to 2s.
" ordinary to good fleece... .. "	1s. 7d. to 1s. 9d.	1s. 5d. to 1s. 7d.	1s. 5d. to 1s. 7d.	1s. 5d. to 1s. 7d.
" inferior fleece "	1s. 4d. to 1s. 6d.	1s. 3d. to 1s. 5d.	1s. 3d. to 1s. 5d.	1s. 3d. to 1s. 5d.
" greasy, good "	11d. to 1s. 1½d.	11d. to 1s. 1d.	11d. to 1s. 1d.	11d. to 1s. 1d.
" " inferior "	8d. to 10d.	7d. to 9d.	7d. to 9d.	7d. to 9d.
DAIRY PRODUCE.				
Butter, Colonial, retail per lb.	1s. 10d. to 2s.	2s. 10d. to 3s.	2s. 6d. to 3s.	2s. 6d.
" imported, wholesale "	7d.	8d. to 1s. 4d.	9d. to 1s. 6d.	6d. to 1s. 6d.
Cheese, Colonial, retail "	8d. to 10d.	9d. to 11d.	9d. to 11d.	2s.
" imported, wholesale "	7d. to 1s.	7d. to 1s. 0½d.	7d. to 1s. 2½d.	7d. to 1s. 5d.
Milk per quart	6d. to 7d.	6d. to 7d.	6d. to 7d.	6d. to 7d.
FARM YARD PRODUCE.				
Turkeys per pair	20s. to 25s.	18s. to 25s.	18s. to 25s.	30s. to 40s.
Geese "	11s. to 12s.	9s. to 11s.	8s. to 10s.	10s. to 12s.
Ducks "	4s. 6d. to 5s.	6s. 6d. to 7s.	6s. to 7s.	5s. to 6s.
Fowls "	4s. 6d. to 5s. 6d.	6s. to 7s.	5s. to 6s.	5s. to 6s.
Rabbits "	4s.	4s.	...	1s. 6d. to 5s.
Pigeons "	2s.	3s.
Sucking Pigs each	6s. 6d.	4s. to 6s.	...	10s.
Bacon per lb.	9d. to 1s.	7½d. to 11d.	10d. to 1s. 1d.	1s. 1d. to 1s. 5d.
Ham "	10d. to 1s. 2d.	11d. to 1s. 3d.	11d. to 1s. 3½d.	1s. 4d. to 1s. 7d.
Eggs per doz.	2s.	3s. 6d.	1s. 6d. to 2s.	2s.

PRICES.

AVERAGE PRICES of the Leading Commodities in Melbourne during the Year 1865—continued.

Articles.	March.	June.	September.	December.
GARDEN AND ORCHARD PRODUCE.				
Potatoes, wholesale ... per ton ...	£3 10s. to £5.	£4 to £6	£5 to £6	£4 to £5
" retail ... per lb. ...	½d. to 1d.	½d. to 1d.	1d. to 1½d.	1d.
" young ... per cwt. ...	6s.	5s. 6d. to 6s.	7s. to 8s. 6d.	9s. to 10s. 6d.
" new, retail ... per lb.	1½d. to 2d.	2d.	...
Onions, green ... per doz. bunches ...	1s.	9d. to 1s.	1s. to 1s. 6d.	1s. to 1s. 3d.
" dried ... per cwt. ...	10s. to 13s.	16s. to 20s.	6d. per lb.	16s. to 20s.
Beans, Kidney ... per lb. ...	3d. to 4½d.	3d. to 4d.
Asparagus ... per 100	4s. to 5s.	1s. to 5s.
Green Peas ... per lb. ...	4d.	...	4d. to 8d.	2½d. to 3d.
Cucumbers ... per doz. ...	1s. to 5s.	2s. to 9s.
Vegetable Marrows ... " ...	4s. to 8s.	2s.	...	5s. to 8s.
Pumpkins ... " ...	12s. to 30s.	4s. to 8s.
Lettuces ... " ...	1s. to 3s.	1s. to 2s. 6d.	6d. to 1s.	4d. to 1s. 6d.
Brocoli ... "	2s. 6d. to 10s.	2s. to 8s.	...
Cauliflowers ... "	2s. 6d. to 15s.	1s. 6d. to 6s.	...
Cabbages ... " ...	2s. 6d. to 12s.	2s. to 10s.	1s. to 2s. 6d.	2s. to 12s.
Sage, Mint, or Marjoram ... per doz. bunches ...	5d.	9d.	1s. to 1s. 6d.	9d. to 1s.
Carrots ... " ...	1s. to 1s. 6d.	9d. to 1s.	9d. to 1s. 6d.	9d. to 1s. 3d.
Turnips ... " ...	1s. 6d. to 2s. 6d.	1s. 6d. to 2s. 6d.	6d. to 9d.	2s. 3d. to 3s.
Parsnips ... " ...	1s. to 2s. 6d.	1s. to 2s. 6d.	1s.	1s. to 1s. 9d.
Parsley ... " ...	2s.	1s. 6d. to 2s.	9d. to 1s.	1s.
Celery ... " ...	3s. to 6s.	2s. to 6s.	1s. to 5s.	...
Watercresses ... " ...	1s. 6d.	1s.	1s.	1s.
Radishes ... " ...	8d.	8d.	4d. to 6d.	6d. to 8d.
Rhubarb ... " ...	1s.	...	3s. to 4s.	1s. to 2s.
Horse-radish ... per doz. sticks... ..	3s.	2s. to 6s.	2s. to 4s.	5s. to 9s.
Bouquets ... per doz. ...	6s. to 12s.	6s. to 12s.	4s. to 12s.	3s. to 9s.
Damsons ... per lb. ...	4½d.
Pears ... " ...	2d. to 6d.	2d. to 6d.	...	4d. to 6d.
Apples, ordinary ... " ...	1½d. to 5d.	1½d. to 3d.	2½d. to 3d.	1½d. to 7d.
" ribston pippin and golden russets, per lb.
Quinces ... per lb. ...	2d.
Raspberries ... "	1s. to 1s. 3d.
Strawberries ... "	1s. to 2s.
Mulberries ... " ...	6d.
Plums ... " ...	4d. to 5d.	4d. to 6d.
Grapes ... " ...	2d. to 6d.	3d. to 6d.
Almonds ... " ...	5d.	3d. to 5d.
Cherries ... "	2½d. to 9d.
Currants ... "	1s. to 1s. 3d.
Gooseberries ... per quart	3d. to 8d.
Apricots ... per doz.	3d. to 2s. 6d.
Peaches ... " ...	2d. to 1s. 6d.
Figs, green ... "	2d. to 4d.
Water Melons ... " ...	4s. to 6s.
Rock Melons ... " ...	6s. to 12s.
Preserving Melons ... " ...	6s.	6s.
Oranges ... "	3d.	...
GROCERIES, OILMEN'S STORES, ETC.				
Teas (in bond) ... per lb. ...	6d. to 3s. 6d.	6d. to 3s. 6d.	3½d. to 3s. 6d.	3½d. to 3s. 6d.
Coffee (in bond) Ceylon Plantation ...	10½d. to 10¾d.	10½d. to 10¾d.	11½d. to 11¾d.	11½d. to 1s.
" Native ... " ...	8¾d.	8½d.	8d. to 8½d.	8½d. to 8½d.
Tobacco (in bond) ... " ...	9d. to 4s.	9d. to 4s.	8d. to 2s. 6d.	8d. to 3s.
" Loughnan's factory (duty free) per lb. ...	4s. to 5s.	4s. to 5s.	4s. to 5s.	2s. 6d. to 5s.
" Sheepwash ... per lb. ...	2½d. to 9d.	2½d. to 7d.	2½d. to 8d.	2½d. to 8d.
Cigars ... per 1000 ...	37s. 6d. to £14	£2 to £14	40s. to 60s.	40s. to 60s.
Chocolate (duty free) ... per lb. ...	1s. to 1s. 1d.	1s. 1d. to 1s. 2d.	1s. 2d. to 1s. 4d.	1s. 3d. to 1s. 4d.
" " French... " ...	2s. to 2s. 6d.	2s. to 2s. 6d.	2s. to 2s. 2d.	2s. to 2s. 2d.
Cocoa ... " ...	8d. to 1s. 2d.	8d. to 1s. 6d.	8d. to 1s. 4½d.	8d. to 1s. 6d.
Sugar, coarse ... per ton ...	£28 10s. to £48	£28 10s. to £50	£26 10s. to £52	£29 10s. to £52
" refined ... " ...	£48 to £50	£48 to £50	£50 to £54	£50 to £57
" Victoria Sugar Co.'s ... " ...	£34 to £55	£39 to £55	£36 to £55	£36 to £56
Molasses, golden syrup ... " ...	£18	£18	£16 to £18	£16 to £18
Soap, imported ... " ...	£20 to £21	£20 to £21	£20 to £21	£20 to £21
" Sydney white... " ...	£28	£28	£28	£28
" Colonial ... per cwt. ...	29s. to 30s.	29s. to 30s.	29s. to 30s.	29s. to 30s.
Barley, pearl ... " ...	23s.	24s.	23s. to 24s.	23s. to 24s.
Candles, tallow ... per lb. ...	7d. to 9d.	7d. to 9d.	7d. to 9d.	7d. to 9d.
" sperm ... " ...	9d. to 10d.	9d. to 10d.	9½d. to 10½d.	1s. to 1s. 1d.
Almonds, Jordan ... " ...	1s. 5d. to 1s. 6d.	1s. 5d. to 1s. 6d.	1s. 5d. to 1s. 6d.	1s. 5d. to 1s. 6d.
" soft shell ... " ...	6½d. to 7d.	6½d. to 7d.	6½d. to 7d.	6½d. to 7d.
Currants, new Patras ... " ...	3½d. to 3¾d.	3½d. to 4d.	4½d. to 5½d.	6d. to 6½d.
Raisins, Muscatels, layers ... " ...	6½d. to 7½d.	6½d. to 7½d.	6½d. to 7½d.	6½d. to 7½d.
" other kinds... " ...	4½d. to 6d.	4½d. to 6d.	4d. to 5½d.	4½d. to 7d.
French Plums, bottles ... " ...	10d. to 1s. 1d.	1s. 6d. to 2s. 6d.	1s. 4d. to 2s. 6d.	1s. 4d. to 2s.
Figs, new Eleme, qr.-boxes ... " ...	8½d. to 9d.	8d. to 8½d.	9d. to 9½d.	9½d. to 10d.
" in drums ... " ...	5½d. to 6d.	5½d. to 6d.	5½d. to 6d.	5½d. to 6d.
Sago, pearl, fine grain ... " ...	3½d.	2½d. to 3d.	2½d. to 3d.	2½d. to 3d.
Honey, Colonial ... " ...	6d. to 7d.	9d.	9d.	9d.

PRICES.

AVERAGE PRICES of the Leading Commodities in Melbourne during the Year 1865—continued.

Articles.	March.	June.	September.	December.
GROCERIES, OILMEN'S STORES, ETC.—				
<i>continued.</i>				
Barcelona Nuts ... per lb. ...	5½d. to 6d.	4d. to 5d.	6d. to 6½d.	6d. to 6½d.
Apples, dried American ... " ...	4d. to 4½d.	4d.	5d. to 5½d.	4½d. to 5½d.
Arrowroot, West Indian ... " ...	7d. to 10d.	7d. to 10d.	7d. to 10d.	7d. to 7½d.
" East Indian ... " ...	4d.	4d.	4d.	4d.
Maizena ... " ...	5d. to 6d.	5d. to 6d.	5d. to 6d.	5d. to 6d.
Macaroni ... " ...	8d. to 9d.	9d.	9d.	10d. to 11d.
Vermicelli ... " ...	8d. to 8½d.	9d. to 10d.	9d. to 10d.	10d. to 11d.
Blue ... " ...	8½d. to 10d.	9d. to 10d.	9½d. to 10d.	9d. to 10d.
Starch ... " ...	4½d. to 4½d.	4½d. to 4½d.	4½d. to 5d.	5d. to 6d.
Cloves ... " ...	4½d. to 6d.	4½d. to 6d.	4½d.	4½d.
Mace ... " ...	1s. 5d. to 1s. 6d.	1s. 5d. to 1s. 6d.	1s. 5d. to 1s. 6d.	1s. 5d. to 1s. 6d.
Nutmegs ... " ...	1s. 6d. to 1s. 9d.	1s. 6d. to 1s. 9d.	1s. 6d. to 1s. 9d.	1s. 6d. to 1s. 9d.
Cinnamon ... " ...	1s. 5d. to 1s. 9d.	1s. 5d. to 1s. 9d.	1s. 5d. to 1s. 9d.	1s. 5d. to 1s. 9d.
Black Pepper, whole ... " ...	4½d. to 4½d.	4½d. to 4½d.	4½d. to 4½d.	4½d. to 4½d.
White " " ... " ...	7d. to 7½d.	7d. to 7½d.	6½d. to 7d.	6½d. to 7d.
Fish, salted, Ling ... " ...	4½d. to 4½d.	4½d.	6½d.	None
" Herrings, white ... half-barrel ...	25s.	22s. to 22s. 6d.	28s. to 28s. 6d.	28s. 6d. to 29s. 6d.
" " " red, 2 doz. tins per doz. ...	11s.	11s.	11s.	11s.
" Salmon, 1 lb. tins ... " ...	26s.	25s. 6d. to 26s.	25s.	25s.
" Lobster ... " ...	14s. to 15s.	15s.	15s. 3d. to 15s. 6d.	15s. 6d. to 17s.
" Oysters ... " ...	8s. to 8s. 3d.	8s. 6d.	8s. 9d.	9s. 3d. to 9s. 6d.
" Sardines, halves ... " ...	9s. 3d. to 9s. 6d.	8s. 6d. to 8s. 9d.	8s. 6d. to 8s. 9d.	10s. to 10s. 6d.
" " quarters ... " ...	10s. 6d. to 11s.	11s.	10s. 9d. to 11s.	11s. 9d. to 12s.
Hops, Kent, old ... per lb. ...	5s. 6d.	5s. 3d. to 5s. 6d.	5s. 3d. to 5s. 6d.	6s. to 6s. 3d.
" " 1861 ... " ...	1d. to 4d.	1d. to 4d.	1d. to 4d.	1d. to 6d.
" " 1862 ... " ...	8½d. to 10d.	8½d. to 10d.	8½d. to 10d.	8½d. to 10d.
" " 1863 ... " ...	9d. to 1s. 9d.	9d. to 1s. 9d.	9d. to 1s. 6d.	9d. to 1s. 6d.
" " 1864 ... " ...	1s. 5d. to 1s. 9d.	1s. 5d. to 2s.	1s. 3d. to 1s. 8d.	1s. 3d. to 1s. 9d.
" Tasmanian, 1865 ... " ...	2s. to 2s. 2d.	2s. to 2s. 1d.	1s. 9d. to 2s. 2d.	2s. to 2s. 3d.
Rice, Patna ... per ton ...	£22 to £22 10s.	£22 to £22 10s.	£25 10s. to £26	£22 to £26
" Java, dressed ... " ...	£25	£25	£22 to £24	£23 to £29
Salt, coarse and fine ... " ...	60s. to 75s.	85s. to 90s.	70s. to 75s.	75s. to 82s. 6d.
Peas, split ... " ...	£17 to £18	£17 to £18	£20 to £21	£20 to £21
Oil, sperm ... per tun ...	£85	£85
" whale ... " ...	£52 to £54
" cocoanut ... " ...	£28	£28 to £30	£28 to £30	£33 10s.
" colza ... per gall. ...	5s. to 5s. 3d.	5s.	4s. 6d. to 5s.	4s. to 4s. 8d.
" linseed ... " ...	4s. 3d. to 4s. 6d.	4s. to 4s. 6d.	4s. to 4s. 3d.	3s. 6d. to 4s. 1½d.
" castor (in bulk) ... " ...	4s. 3d.	4s.	4s. 3d.	3s. 6d. to 3s. 9d.
" olive (in bulk) ... " ...	6s. to 6s. 6d.	6s.	5s.	5s. 3d. to 5s. 6d.
" " (in drums) ... " ...	6s. 6d.	6s. to 6s. 3d.	5s. 6d.	5s. 6d. to 5s. 9d.
" Chinese (in tins) ... " ...	5s. to 5s. 3d.	6s.	5s. 6d. to 7s.	5s.
" kerosene (in tins) ... " ...	3s. 9d. to 3s. 10½d.	3s. 4d. to 3s. 5d.	3s. 9d. to 3s. 10d.	3s. 1½d. to 3s. 5d.
" paraffine (in drums) ... " ...	1s. 6d.	1s. 6d. to 2s.	1s. 6d. to 2s.	1s. to 1s. 6d.
Turpentine, English (in drums) ... " ...	8s.	6s. 6d.	6s. to 7s.	4s. 6d. to 4s. 9d.
Vinegar ... " ...	1s. 8d. to 2s. 1d.	1s. 8d. to 2s.	1s. 8d. to 2s.	1s. 8d. to 2s.
" quarts ... per doz. ...	10s. to 11s.	10s. to 11s.	10s. to 11s.	8s. 6d. to 10s. 6d.
" French white wine ... " ...	11s. to 12s.	11s. to 12s.	11s. to 12s.	11s. to 12s.
Blacking, large ... " ...	11s. 6d. to 11s. 9d.	11s. to 11s. 6d.	11s. 6d. to 12s.	11s. 6d. to 12s.
" small size ... " ...	3s. 6d. to 3s. 9d.	3s. 6d. to 3s. 9d.	3s. 9d. to 4s.	3s. 9d. to 4s.
Sauces, half-pints ... " ...	6s. 9d. to 12s.	6s. 9d. to 12s.	6s. 3d. to 12s.	6s. 3d. to 12s. 9d.
Jams, in jars and tins, 1 lb. ... " ...	9s. 6d. to 11s. 6d.	9s. to 10s.	9s. to 9s. 9d.	8s. 9d. to 9s. 6d.
Pickles, pints ... " ...	6s. 6d. to 9s.	6s. to 9s.	6s. to 10s.	7s. to 11s.
Capers, French, half-pints ... " ...	8s. to 8s. 6d.	8s. to 8s. 6d.	8s. to 8s. 6d.	9s. 6d. to 10s.
Mustards, 1 lb. ... " ...	8s. to 12s.	8s. to 12s.	8s. to 12s.	8s. 6d. to 12s.
" ½ lb. ... " ...	5s. 6d. to 7s. 3d.	5s. 6d. to 7s. 6d.	5s. 6d. to 7s. 6d.	6s. 6d. to 7s. 6d.
Salad Oils, pints ... " ...	11s. to 12s. 6d.	11s. to 12s. 6d.	11s. to 12s. 6d.	11s. to 13s.
" half-pints ... " ...	6s. to 7s. 9d.	7s. to 7s. 6d.	5s. 6d. to 8s. 3d.	6s. 9d. to 8s.
" pints, French ... " ...	7s. 3d. to 9s.	7s. 3d. to 9s.	7s. 3d. to 9s.	8s.
" quarts ... " ...	14s. to 18s.	14s. to 18s.	14s. to 18s.	16s. to 21s.
Green Peas, 1 lb. tins ... " ...	9s. 6d. to 10s.	9s. 6d. to 10s.	9s. 6d. to 10s.	12s. 6d. to 13s.
Bottled Fruits ... " ...	10s. to 11s.	10s. to 11s.	10s. to 11s.	10s. to 10s. 6d.
Sodawater Bottles ... per gross ...	40s.	36s.	36s.	36s.
Tar, Stockholm ... per barrel ...	25s. to 26s.	30s.	30s.	30s.
Pitch, English ... " ...	40s. to 42s.	40s. to 45s.	40s. to 45s.	40s. to 45s.
Rosin, amber ... per cwt. ...	32s. to 33s.	40s.	£20 to £25 per ton	16s. to 18s.
White Zinc Paint ... " ...	34s. to 35s.	34s. to 35s.	£18 to £20 per ton	£28 per ton
White Lead, first quality ... " ...	35s.	40s.	£25 to £36 per ton	£34 per ton
" second quality ... " ...	30s.	30s. to 32s.	£20 to £25 per ton	£23 10s. to £25 per ton
Refined Red Lead ... " ...	22s. 6d. to 28s.	36s.	£35 per ton	£33 per ton
Confectionery, assorted cases... per lb. ...	10½d. to 11d.	10½d.	10½d. to 10½d.	9½d. to 10d.
" jujubes ... " ...	11d. to 1s. 1d.	11d. to 1s. 1d.	11½d. to 1s.	10½d. to 1s.
" candied peel ... " ...	1s.	1s.	11½d. to 1s.	11½d. to 1s.
WINES, SPIRITS, ETC.				
Ale (duty paid) ... per hhd. ...	£4 to £8 10s.	£5 to £8 15s.	£4 10s. to £8 5s.	£5 5s. to £7 15s.
" " ... per doz. ...	8s. 6d. to 10s. 3d.	8s. 6d. to 10s.	8s. 6d. to 10s.	8s. 6d. to 10s.
Porter ... per hhd. ...	£6 to £7	£5 to £8 2s. 6d.	£7 7s. 6d. to £7 10s.	£6 15s. to £7 5s.

PRICES.

AVERAGE PRICES of the Leading Commodities in Melbourne during the Year 1865—continued.

Articles.	March.	June.	September.	December.
WINES, SPIRITS, ETC.—continued.				
Porter (duty paid) per doz. ...	8s. to 10s. 6d.	8s. to 10s. 6d.	8s. to 10s. 6d.	8s. to 10s. 9d.
Spirits (in bond)—				
Brandy per gall. ...	4s. 6d. to 9s.	4s. 6d. to 9s.	4s. 6d. to 9s.	4s. 6d. to 9s.
Rum, West India	2s. 9d. to 3s. 6d.	3s. to 3s. 7½d.	3s. 3d. to 4s.	3s. to 3s. 9d.
" Vict. Sugar Co.'s (duty paid) per gall. ...	12s. 6d. to 14s. 6d.	12s. 6d. to 14s. 6d.	12s. 6d. to 14s. 6d.	12s. 6d. to 14s. 6d.
Whiskey per gall. ...	2s. 9d. to 4s. 3d.	2s. 9d. to 4s. 3d.	2s. 9d. to 4s. 3d.	2s. 9d. to 4s. 9d.
Dunn's colonial	6s.	6s.	6s.	6s.
Hollands per 4 gall. case ..	8s. to 10s.	7s. 6d. to 8s. 9d.	8s. 3d. to 9s. 9d.	7s. 6d. to 11s.
Old Tom per gall. ...	1s. 5s. to 3s. 6d.	1s. 5d. to 3s. 6d.	3s. to 4s. 6d.	3s. to 4s.
Spirits of Wine, 60 o.p.	2s. 9d. to 4s.	2s. 9d. to 4s.	2s. 9d. to 4s.	2s. 9d. to 4s.
Wines—				
Port (in bond) per pipe ...	£30 to £85	£30 to £85	£30 to £85	£30 to £85
" (duty paid) per doz. ...	24s. to 50s.	24s. to 50s.	24s. to 50s.	24s. to 50s.
Sherry (in bond) per butt ...	£36 to £110	£36 to £110	£36 to £110	£36 to £110
" (duty paid) per doz. ...	40s. to 56s.	50s. to 56s.	50s. to 56s.	50s. to 56s.
Claret "	15s. to 70s.	15s. to 60s.	15s. to 60s.	15s. to 60s.
Champagne "	30s. to 84s.	30s. to 84s.	30s. to 84s.	30s. to 84s.
Burgundy "	25s. to 45s.	25s. to 45s.	25s. to 45s.	25s. to 45s.
Victorian "	12s. to 30s.	12s. to 30s.	12s. to 30s.	12s. to 30s.
" per gall. ...	3s. to 6s.	3s. to 6s.	3s. to 6s.	3s. to 6s.
Sydney and Adelaide (duty paid) per gall. ...	4s. to 6s. 6d.	4s. to 6s. 6d.	4s. to 6s. 6d.	4s. to 6s. 6d.
" per doz. ...	15s. to 30s.	15s. to 35s.	15s. to 35s.	15s. to 30s.
Maraschino (in bond) per doz. ...	27s. 6d. to 30s.	27s. 6d. to 30s.	27s. 6d. to 30s.	32s. 6d. to 35s.
Curaçoa "	34s. to 35s.	40s.	40s.	40s.
Absynthe "	35s. to 45s.	35s. to 45s.	40s. to 45s.	35s. to 45s.
Corks, wine, best quality per gross ...	4s. 6d. to 6s.	4s. 6d. to 6s.	4s. 6d. to 6s.	4s. 6d. to 6s.
" second quality	2s. 6d. to 3s.	2s. 6d. to 3s.	2s. 6d. to 3s.	2s. 6d. to 3s.
" gingerbeer	1s. 2d. to 1s. 4d.	1s. 2d. to 1s. 4d.	1s. 2d. to 1s. 4d.	1s. 2d. to 1s. 4d.
" lemonade and sodawater	1s. 9d. to 2s.	1s. 9d. to 2s.	1s. 9d. to 2s.	1s. 9d. to 2s.
Capsules, for bottling per 1000 ...	20s.	20s.	20s.	20s.
Sealing Wax, for bottling per lb. ...	3d.	3d.	3d.	3d.
PAPER, STATIONERY, ETC.				
Paper, printing per lb. ...	6d. to 7d.	6d. to 7d.	6½d.	6½d. to 7d.
" writing	10½d. to 1s. 1d.	10½d. to 1s. 1d.	10½d. to 1s.	10½d. to 1s.
" brown	3½d.	3½d.	3d. to 3½d.	3d. to 3½d.
" grey	3½d. to 3¾d.	3½d. to 3¾d.	3½d. to 3¾d.	3½d. to 3¾d.
" bags, sugar	4½d. to 4¾d.	3d.	3d.	3d.
" tea	7d. to 8d.	7d. to 8d.	7d. to 8d.	7d. to 8d.
DRUGS AND CHEMICALS.				
Quicksilver per lb. ...	2s. 11d. to 3s.	2s. 2d. to 2s. 3d.	2s. 6d. to 2s. 7d.	3s. 3d. to 3s. 9d.
Saltpetre	5½d. to 6½d.	5½d. to 6d.	5d. to 5½d.	5d. to 5½d.
Cream of Tartar	1s. 5d.	1s. 5d.	1s. 5d.	1s. 5d.
Tartaric Acid	2s.	1s. 9d.	1s. 10d.	1s. 10d. to 2s. 1d.
Sulphuric Acid	4d.	4½d.	5d.	5d.
Acetic Acid	4½d.	4½d.	4½d.	4½d.
Opium, Turkey (duty paid)	34s.	34s.	34s.	28s. (in bond)
" Patna " per chest ...	£200	£200	£200	£125 (in bond)
Carbonate of Soda casks, ewt. ...	16s. to 17s.	16s. to 17s.	16s.	16s. to 17s.
Soda Ash per ton ...	£11	£11	£11	£12 10s.
Soda Crystals	£9 to £9 10s.	£12	£11 to £11 5s.	£10 5s. to £10 15s.
Caustic Soda	£23 to £24	£21 to £22	£21 to £22	£21 to £21 10s.
Flour of Sulphur	£23 to £24	£22 to £23	£21 10s. to £22 10s.	£25 to £28.
CORDAGE, TWINE, ETC.				
Sewing Twine per lb. ...	1s. 2d.	1s. 1d. to 1s. 2d.	11½d. to 1s 1½d.	1s. 2d.
Calcutta Lines per ton ...	£40 to £42	£40	£40 to £50	£39
Shop Twine per lb. ...	1s. to 1s. 2d.	1s. to 1s. 3d.	1s. 2½d.	1s. 1d. to 1s. 2½d.
English, three-strand per ton ...	£30 to £35	£45 to £48	£46	...
Russian	£40	£60	£60 to £67	£60 to £67
Colonial	£52	£51	£50	£50
Coir-rope	£40	£20 to £30	£20 to £30	£25 to £28
Manilla Rope, assorted sizes	£45 to £65	£48 to £65	£48 to £50	£48 to £50
Isle of Man	£46 to £47
Boltrope and four-strand Rope	£53 to £57 10s.	£48	£48 to £50	£45 to £50
Wool-lashing	£45 to £50	£45 to £46	£50	£50
Oakum	£30 to £33	£30 to £33	£28 to £30	£28 to £30
Canvas, medium per yard ...	1s.	1s.	1s.	1s.
" other kinds	7d. to 1s. 3d.	7d. to 1s. 3d.	7d. to 1s. 3d.	7d. to 1s. 3d.
" bleached and brown, No. 1 to 4 per yard ...	11d. to 1s. 2d.	11d. to 1s. 2d.	11d. to 1s.	11d. to 1s.
" " " " No. 4 to 7 " ...	1s. 1d.	1s. 1d.	1s. 1d.	1s. 1d.
Sacks, full weights per doz. ...	21s. to 23s.	14s. 6d. to 15s.	14s. 6d.	14s. to 14s. 3d.
Gunnybags	9s. to 11s.	9s. to 10s. 4½d.	10s. 6d.	9s. to 9s. 6d.
Woolpacks each ...	4s. 9d. to 5s.	4s. 9d. to 5s. 6d.	3s. 9d. to 4s. 6d.	3s. 9d. to 4s. 6d.
FUEL, ETC.				
Coals, N.S.W. (in Bay) per ton ...	26s.	26s.	27s. 6d. to 30s.	27s. 6d. to 30s.
" English "	28s.	28s.	27s. 6d. to 30s.	27s. 6d. to 30s.
" (in Bay)	90s.	90s.
Firewood per one-horseload ...	8s. to 10s.	9s. to 10s.	9s. to 12s.	8s. to 11s.

PRICES.

AVERAGE PRICES of the Leading Commodities in Melbourne during the Year 1865—continued.

Articles.	March.	June.	September.	December.
METALS.				
Gold, merchant's price—				
Castlemaine and Bendigo per oz. ...	75s. to 76s.	75s. to 76s.	75s. to 76s.	75s. to 76s.
Maryborough	76s. 6d. to 77s.	76s. 6d. to 77s.	76s. 6d. to 77s.	76s. 6d. to 77s.
Ballarat	78s. to 80s.	78s. to 80s.	78s. to 80s.	78s. to 80s.
„ bars, standard	74s. 9d.	74s. 9d.	74s. 9d.	74s. 9d.
Iron, pig, mixed Nos. and brands, per ton ...	90s. to 95s.	£5 to £5 10s.	£5 10s. to £6	£5 5s. to £5 10s.
rod and bar, Staffordshire	£11 to £12	£12 to £12 10s.	£12 to £12 10s.	£11 to £11 15s.
„ angle and T, „ „ „	£13 to £14	£13 to £14	£13 to £14	£12 to £14
„ plate, „ „ „	£14	£14 10s. to £15	£14 10s. to £15	£15 to £16
„ sheet, 8 to 26 gauge	£14 to £26	£14	£14	£14
„ shafting, hammered	£26	£26	£26	£26
„ „ rolled	£14 to £18	£14 to £18	£14 to £18	£14 to £18
„ hoop, assorted	£15	£13 10s.	£12	£13 5s. to £14
„ corrugated galvanized tinned, „Gospel Oak” brand per ton ...	£34	£32 to £33	£33	£33 to £34
„ other kinds	£23 to £32	£27 to £34	£25 to £33	£25 to £30
Zinc, rolled, Nos. 8, 9, and 10... ..	£29	£29 to £29 10s.	£29 to £29 10s.	£31 to £32
Lead, pig	£25 to £25 10s.	£23 10s.	£23 10s.	£22 to £23
„ sheet	£25 to £25 10s.	£25 to £25 10s.	£25 to £25 10s.	£25 to £25 10s.
„ pipe	£27	£27	£25 to £26	£25 to £26
„ shot	£29	£30 to £32	£30	£30 to £31
Tin Plates, IC, IX, IXX, charcoal, per box ...	20 per cent. advance	15 per cent. advance	10 to 12 per cent. adv.	10 to 20 per cent. adv.
Fencing Wire, black per ton ...	£14 to £18	£14 to £18	£15 to £19	£13 5s. to £20
„ galvanized, Nos. 1 to 6, per ton ...	£18 to £20 10s.	£18 to £20 10s.	£18 to £20	£18 to £20
IRONMONGERY, ETC.				
Shovels, long-handled, „Ames,” per doz. ...	50s. to 52s. 6d.	52s. 6d. to 55s.	57s. 6d. to 60s.	68s. to 70s.
„ short-handled	35s.	36s. to 45s.	38s. to 45s.	42s. to 45s.
„ other sorts	35s. to 43s.	36s. to 43s. 6d.	40s. to 45s.	40s. to 45s.
Axes, Sharp's and Collins', heavy	60s. to 65s.	60s. to 65s.	75s. to 90s.	90s. to 95s.
Axe Handles	8s. to 10s.	10s. to 12s.	10s. to 14s.	10s. to 14s.
Camp Ovens per ton ...	£14	£14	£14	£14
Nails, American, cut per keg ...	20s. to 21s.	20s. to 21s.	22s. to 27s.	23s. to 25s.
Clout Nails per cwt. ...	68s.	68s.	68s.	68s.
Painted Tubs per nest ...	14s. 6d. to 15s.	14s. 6d. to 15s.	15s. to 16s.	14s. to 15s. 6d.
Three-hooped Pails per doz. ...	9s. to 10s.	10s. to 12s.	10s. 6d. to 11s.	10s. 6d. to 11s.
Wired Brooms	16s. to 17s.	18s. to 21s.	18s. to 23s.	20s. to 25s.
Picks, various	42s. to 60s.	45s. to 56s.	55s. to 65s.	65s.
BUILDING MATERIALS.				
American Lumber, tongued and grooved, inch, per 1000 feet	£6 2s. 6d. to £6 5s.	£8 to £8 2s. 6d.	£8 10s.	£9 10s. to £10
„ Hard Pine, tongued and grooved, inch, per 1000 feet	£12 10s.	£12 10s.	£12 10s.	£12 10s.
„ Laths, 4 feet, sawn per 1000 feet ...	20s.	30s.	30s.	30s.
„ „ 4 ft. 6 in. „ „ „	24s.	34s.	34s.	34s.
Cedar, in logs per 100 feet ...	28s. 6d.	28s. 6d.	28s. 6d.	28s. 6d.
Baltic Deals, red, 11 x 3 per foot ...	5½d. to 5¾d.	5½d. to 5¾d.	6½d. to 6¾d.	5¾d. to 6¾d.
„ „ 9 x 3	4½d.	4½d. to 4¾d.	5d.	5d. to 5½d.
„ white 11 x 3	5½d.	5½d.	5½d.	5½d. to 5¾d.
„ „ 9 x 3	3¾d.	3¾d.	3¾d.	3¾d. to 5¾d.
Battens, red, 7 x 2½ per running foot ...	2¾d.	2¾d.	2¾d.	2¾d.
Pine, New Zealand per 100 feet ...	20s. to 35s.	20s. to 35s.	20s. to 35s.	20s. to 35s.
Baltic Logs per cube foot ...	2s. 2d.	2s. 2d.	2s. to 2s. 2d.	2s. to 2s. 2d.
„ Flooring, 6 x 1½ per 100 feet ...	13s. 6d.	15s. 6d. to 16s.	12s. 9d. to 13s.	13s.
Shingles per 1000 ...	13s. to 14s.	13s. to 14s.	13s. to 14s.	13s. to 14s.
Posts and Rails per 100 ...	50s. 6d. to 55s.	50s. 6d. to 55s.	50s. 6d. to 55s.	50s. 6d. to 55s.
Palings, Circular Head, 5 feet	12s. 6d. to 13s. 6d.	12s. 6d. to 13s. 6d.	12s. 6d. to 13s. 6d.	12s. 6d. to 13s. 6d.
„ „ 6 feet	18s. to 20s.	18s. to 20s.	18s. to 20s.	18s. to 20s.
„ Hobart Town, 5 feet	8s.	8s.	8s.	8s.
„ „ 6 feet	14s. to 15s.	14s. to 15s.	14s. to 15s.	14s. to 15s.
Bricks, Colonial per 1000 ...	65s. to 70s.	65s. to 70s.	65s. to 70s.	65s. to 70s.
„ fire... ..	£7	£7	£7	£7
Lime, quick per bushel ...	1s. 6d. to 1s. 8d.	1s. 6d. to 1s. 8d.	1s. 6d. to 1s. 10d.	1s. 6d. to 1s. 10d.
„ slack	8d. to 10d.	8d. to 10d.	9d. to 1s.	9d. to 11d.
Cement, Roman per barrel ...	10s. 6d. to 12s.	10s. 6d. to 12s.	10s. 6d. to 12s.	12s. 6d.
„ Portland	18s. 3d. to 18s. 9d.	25s.	17s. to 19s.	16s. 9d. to 17s. 3d.
Plaster of Paris	13s. 6d. to 14s.	11s. to 12s.	12s. to 12s. 6d.	13s. to 13s. 6d.
Slates, duchess per 1000 ...	£16 to £17	£16 to £17	£16	£16
„ countess	£11 10s. to £12 10s.	£11 10s. to £12 10s.	£15	£15
„ viscountess	£10 to £10 10s.	£10 to £10 10s.	£10	£10
„ ladies	£5 10s. to £6 10s.	£5 10s. to £6 10s.	£5 10s.	£5 10s.

WILLIAM HENRY ARCHER, Registrar-General.

AVERAGE PRICES IN MELBOURNE.—DECENNIAL RETURN.

Articles.	1856.	1857.	1858.	1859.	1860.	1861.	1862.	1863.	1864.	1865.
AGRICULTURAL PRODUCE.										
Wheat per bushel	8s. 6d. to 10s. 6d.	6s. 3d. to 10s.	6s. to 8s. 6d.	8s. to 12s.	7s. 9d. to 9s. 6d.	5s. 6d. to 7s. 6d.	4s. 10d. to 6s. 3d.	4s. 9d. to 6s. 8d.	7s. 6d. to 12s. 6d.	8s. to 9s. 9d.
Barley " "	8s. 6d. to 10s. 6d.	5s. 9d. to 11s.	4s. 9d. to 8s.	4s. to 6s.	4s. 9d. to 5s. 6d.	5s. 9d. to 6s. 9d.	4s. 6d. to 6s. 6d.	4s. 3d. to 6s.	4s. 3d. to 6s.	4s. to 5s.
Oats " "	4s. 9d. to 6s.	7s. 6d. to 13s.	6s. 6d. to 7s. 9d.	4s. 6d. to 6s. 6d.	4s. to 4s. 6d.	4s. to 4s. 2d.	4s. 6d. to 7s. 6d.	4s. 3d. to 6s. 3d.	4s. to 5s. 3d.	3s. to 5s. 9d.
Maize " "	4s. 3d. to 4s. 6d.	5s. 9d. to 12s.	6s. 6d. to 9s. 6d.	3s. 9d. to 6s. 6d.	3s. 9d. to 4s.	4s. 6d. to 6s. 3d.	5s. to 6s. 4d.	4s. 9d. to 5s. 10d.	4s. 6d. to 5s. 6d.	3s. 9d. to 5s.
Bran " "	1s. 6d. to 2s.	2s. to 2s. 9d.	2s. 3d.	1s. 10d. to 2s. 1d.	1s. 6d. to 2s.	1s. 2d. to 1s. 5d.	1s. 3d. to 1s. 8d.	1s. 4d. to 1s. 7d.	1s. 5d. to 1s. 8d.	1s. 3d. to 1s. 11d.
Hay per ton	£8 to £11	£9 to £25	£7 7s. to £8 10s.	£6 10s. to £8 10s.	£7 to £8 10s.	£6 10s. to £8	£5 to £12 10	£5 to £8 10s.	£4 10s. to £7 15s.	£4 10s. to £9 5s.
Flour, first quality ... "	£24 to £33	£16 to £26	£14 10s. to £20	{ £18 10s. to } { £28 10s. }	£18 10s. to £19	£14 to £18 10s.	£12 10s. to £15	{ £10 10s. to } { £15 10s. }	£18 10s. to £28	£19 10s. to 25s.
" second quality ... "	£20 to £30	£15 to £25	£13 to £19	£17 to £27	{ £17 10s. to } { £17 10s. }	£13 10s. to £17 10s.	£11 10s. to £13 10s.	£11 to £13	£16 to £25	£15 to £23
Bread per 4lb. loaf	1s. to 1s. 6d.	10d. to 1s.	10d. to 11d.	10d. to 1s. 2d.	9d. to 1s.	7½d. to 10d.	6d. to 8d.	5½d. to 8d.	9d. to 1s.	7d. to 1s.
GRAZING PRODUCE.										
Horses, draught ... each	£50 to £100	£30 to £75	£30 to £75	£25 to £70	£20 to £65	£25 to £65	£20 to £65	£15 to £60	£25 to £50	£10 to £50
" saddle ... "	£20 to £50	£25 to £50	£15 to £40	£15 to £40	£10 to £40	£10 to £40	£5 to £40	£8 to £30	£10 to £20	£5 to £50
Cattle, fat " }	23s. to 27s. 6d.	20s. to 32s. 6d.	25s. to 28s. per	24s. to 35s. per	£8 10s. to £9 10s.	£6 to £7 15s.	£3 to £10	£3 to £10	£2 to £10 10s.	£2 10s. to £17
" milch cows " }	per 100 lbs.	per 100 lbs.	100 lbs.	100 lbs.						
" milch cows " }	£12 to £15 10s.	£14 to £18	£12 to £14 10s.	£10 to £12	£9 to £10	£6 10s. to £8	£3 10s. to £8	£3 to £7	£3 to £8	£5 to £10
Sheep, fat " "	18s. to 22s.	17s. to 22s. 6d.	14s. to 14s. 6d.	18s. to 20s.	16s. 6d. to 18s.	15s. to 17s.	13s. 6d. to 19s.	9s. 6d. to 17s. 6d.	9s. to 22s.	6s. to 24s.
Lambs " "	10s. 6d. to 13s.	11s. 6d. to 12s. 6d.	11s. 6d. to 14s.	15s. to 17s.	9s. 6d. to 15s.	12s. 6d. to 14s.	6s. to 13s. 6d.	5s. to 13s.	5s. 6d. to 14s.	4s. to 18s.
Butchers' Meat, beef ... per lb.	7d. to 8d.	7d. to 9d.	7d. to 10d.	7d. to 10d.	4½d. to 6d.	3½d. to 4½d.	3d. to 6d.	4d. to 7d.	4d. to 6½d.	4d. to 9d.
" mutton " "	7d. to 8d.	7d.	6d. to 7d.	6d. to 9d.	4d. to 5½d.	3½d.	3d. to 5d.	3d. to 6d.	3½d. to 5d.	3d. to 8d.
" veal " "	9d. to 1s.	10d.	9d. to 10d.	10d. to 11d.	9½d. to 10d.	7½d. to 8½d.	4d. to 9d.	7d. to 8d.	7d. to 8d.	7d. to 9d.
" pork " "	1s. 2d. to 1s. 3d.	1s.	10d. to 1s.	9d. to 10d.	10½d. to 11d.	8½d. to 9½d.	7d. to 9d.	8d. to 10d.	8d. to 1s.	5½d. to 10d.
" lamb per quarter	4s. 6d. to 6s.	4s. 6d. to 5s. 6d.	3s. 6d. to 4s. 6d.	4s. to 5s.	4s. to 4s. 6d.	3s. 9d. to 4s.	3s. 9d. to 4s. 6d.	3s. 6d. to 4s. 6d.	3s. 6d. to 4s. 6d.	3s. 6d. to 4s. 6d.
DAIRY PRODUCE.										
Butter, colonial, retail ... per lb.	3s. to 3s. 6d.	2s. 6d. to 3s.	2s. 6d. to 3s.	2s. 7d. to 2s. 10d.	1s. 6d. to 2s. 6d.	11d. to 1s. 6d.	1s. to 2s. 3d.	11d. to 2s. 6d.	9d. to 1s. 3d.	1s. 10d. to 3s.
" imported salt, wholesale ... "	1s. to 1s. 7d.	11d. to 1s. 2d.	1s. to 1s. 9d.	1s. to 1s. 9d.	9½d. to 1s. 1d.	7d. to 1s.	7d. to 1s. 6d.	5½d. to 1s. 3½d.	7d. to 1s. 3d.	6d. to 1s. 6d.
Cheese, colonial, retail ... "	1s. 9d. to 2s.	...	9d. to 1s.	10d. to 1s.	10d. to 1s.	10d. to 1s.	1s. 6d. to 1s. 9d.	6d. to 8d.	6d. to 1s.	8d. to 2s.
" imported, wholesale ... "	1s. 4d. to 1s. 5d.	11d. to 1s.	10d. to 1s. 5d.	1s. 1d. to 1s. 3d.	11d. to 1s. 1d.	1s. to 1s. 2d.	10d. to 1s. 10d.	9d. to 1s. 2d.	7d. to 1s.	7d. to 1s. 5d.
Milk per quart	1s. to 1s. 4d.	1s.	1s.	10d. to 1s.	10d. to 1s.	6d. to 10d.	6d. to 8d.	6d. to 10d.	6d. to 7d.	6d. to 7d.
FARM YARD PRODUCE.										
Geese per couple	30s. to 35s.	20s. to 30s.	22s. to 28s.	20s. to 22s.	16s. to 21s.	13s. to 17s.	7s. to 12s.	7s. to 14s.	7s. to 13s.	8s. to 12s.
Ducks " "	13s. to 18s.	8s. 6d. to 13s.	9s. to 11s. 6d.	9s. 6d. to 11s.	9s. to 10s.	5s. to 9s.	4s. to 6s.	5s. to 8s.	5s. to 7s. 6d.	4s. 6d. to 7s.
Fowls " "	12s. to 12s. 6d.	7s. to 11s.	9s. to 10s.	7s. to 9s.	6s. 6d. to 8s. 6d.	5s. to 7s. 6d.	4s. to 6s.	5s. to 7s.	4s. to 6s.	4s. 6d. to 7s.
Rabbits " "	6s. to 10s.	5s. to 8s. 6d.	7s. 6d. to 8s.	7s. to 8s.	5s. to 6s. 6d.	4s. 9d. to 6s.	2s. to 6s.	3s. to 6s.	1s. 6d. to 5s.	1s. 6d. to 5s.
Pigeons " "	3s. 9d. to 5s.	4s. to 5s.	2s. 6d. to 3s. 6d.	2s. 6d. to 3s.	2s. to 2s. 6d.	2s.	1s. 6d. to 2s. 6d.	2s. to 2s. 6d.	2s. to 2s. 6d.	2s. to 3s.
Turkeys each	20s. to 45s.	15s. to 30s.	15s. to 23s.	12s. 6d. to 25s.	9s. to 16s.	8s. to 13s.	7s. to 20s.	8s. to 16s.	6s. to 15s.	9s. to 20s.
Sucking Pigs " "	15s. to 18s.	10s. to 15s.	8s. to 9s.	4s. 6d. to 12s.	10s. to 15s.	6s. to 12s.	4s. to 10s.
Bacon per lb.	1s. to 1s. 2d.	11d. to 1s.	10d. to 1s. 1d.	10d. to 1s. 3d.	9½d. to 11d.	9½d. to 11d.	9d. to 1s. 3d.	11d. to 1s. 4d.	10d. to 1s. 4d.	7½d. to 1s. 5d.
Ham " "	1s. 1d. to 1s. 5d.	1s. to 1s. 2d.	11d. to 1s. 5d.	11d. to 1s. 3d.	1s.	11d. to 1s. 1d.	7½d. to 1s. 4d.	11d. to 1s. 5d.	10d. to 1s. 2½d.	10d. to 1s. 7d.
Eggs per doz.	3s. to 4s. 6d.	2s. 9d. to 4s.	2s. to 3s. 9d.	2s. 6d. to 3s. 6d.	1s. 6d. to 2s. 6d.	1s. 3d. to 3s.	1s. 2d. to 2s. 9d.	1s. 3d. to 3s.	11d. to 2s. 6d.	1s. 6d. to 3s. 6d.

AVERAGE PRICES IN MELBOURNE.—DECENNIAL RETURN—continued.

Articles.	1856.	1857.	1858.	1859.	1860.	1861.	1862.	1863.	1864.	1865.
GARDEN PRODUCE.										
Potatoes, wholesale ... per ton	£6 10s. to £7 10s.	£10 10s. to £11 10s.	£11 to £12 10s.	£5 to £14	£5 to £13 10s.	£4 10s. to £6	£2 10s. to £8 10s.	£4 to £6	£3 10s. to £5	£3 10s. to £6
" retail ... per lb.	1d. to 3d.	2d. to 4d.	2d. to 3d.	1d. to 4d.	1d. to 3½d.	1d. to 2d.	½d. to 2d.	1d. to 2d.	½d. to 1d.	½d. to 1½d.
Onions, dried ... per cwt.	15s. to 25s.	11s. to 17s.	19s. to 50s.	8s. to 25s.	12s. 6d. to 35s.	8s. to 20s.	12s. to 40s.	10s. to 25s.	5s. 6d. to 18s.	10s. to 20s.
Carrots ... per doz. bunches.	1s. 9d. to 5s.	2s. 3d. to 3s. 6d.	1s. 6d. to 3s.	1s. 9d.	1s. 6d. to 2s.	9d. to 1s.	8d. to 1s. 6d.	8d. to 1s. 9d.	6d. to 1s. 3d.	9d. to 1s. 6d.
Turnips ... "	1s. to 3s. 6d.	2s. to 4s.	2s. 6d. to 5s.	1s. 9d. to 5s. 6d.	2s.	10d. to 2s. 6d.	1s. to 2s. 6d.	9d. to 2s. 6d.	8d. to 1s. 6d.	6d. to 3s.
Radishes ... "	1s. to 1s. 6d.	1s. to 1s. 6d.	10d. to 1s. 6d.	9d. to 1s. 3d.	7d. to 10d.	6d. to 9d.	6d. to 1s.	4d. to 6d.	4d. to 6d.	4d. to 8d.
Cabbages ... per doz.	2s. to 6s.	6s. 6d. to 10s.	5s. to 20s.	6s. to 14s.	5s. 5d. to 6s.	2s. to 4s. 6d.	1s. to 8s.	4d. to 5d.	4d. to 4s.	1s. to 12s.
Cauliflowers ... "	7s. to 7s. 6d.	8s. 6d. to 10s.	16s.	7s. to 20s.	5s. 6d. to 12s.	2s. 6d. to 5s.	1s. 6d. to 12s.	1s. 6d. to 8s.	2s. 6d. to 8s.	1s. 6d. to 15s.
Lettuces ... "	1s. to 3s.	1s. 9d. to 2s. 9d.	1s. to 2s. 6d.	1s. 2d. to 1s. 3d.	8d. to 1s.	8d. to 1s.	6d. to 2s.	3d. to 1s. 6d.	6d. to 1s.	6d. to 3s.
MISCELLANEOUS ARTICLES.										
Tea (duty paid) ... per chest	£4 to £7	£4 to £9 10s.	£6 5s. to £10	£6 to £11	£7 5s. to £11 10s.	£6 to £11 10s.	£4 to £11	{ £4 10s. to } { £11 10s. }	£5 to £12	£5 to £12
Coffee (in bond) ... per lb.	9d. to 11½d.	9d. to 1s.	10d. to 1s.	10½d. to 1s. 1d.	1s. to 1s. 2d.	1s. 1d. to 1s. 3d.	9½d. to 1s.	10d. to 1s. 1d.	10d. to 1s. ½d.	8d. to 1s.
Sugar, coarse (duty paid) ... per ton	£32 to £36	£34 to £45	£33 to £40	£31 to £40	£28 to £36	£23 to £36	£32 to £45	£25 to £40	£28 to £43	£26 10s. to £52
" refined ... "	£35 to £50	£45 to £65	£55 to £65	£50 to £60	£50 to £55	£34 to £48	£45 to £50	£45 to £55	£44 to £52	£48 to £57
Rice ... per lb.	2d. to 4d.	2½d. to 4d.	3d. to 5d.	3d. to 4½d.	2½d. to 4d.	3d. to 4d.	3d. to 4d.	4d. to 5d.	4d. to 5d.	4d. to 5d.
Tobacco (in bond) ... "	1s. 6d. to 1s. 11d.	1s. 4d. to 1s. 6d.	1s. 3d. to 1s. 4d.	1s. 4d. to 2s. 2d.	2s. to 2s. 3d.	1s. 7d. to 3s.	2s. to 3s.	2s. to 6s. 6d.	1s. 2d. to 5s. 9d.	8d. to 4s.
Soap, imported ... per ton	£32 10s. to £38	£16 to £28	£25 to £27 10s.	£31 to £36	£33 to £37	£30 to £33	£20 to £28	£20 to £21	£20 to £21	£20 to £21
" colonial ... per cwt.	41s. to 46s.	41s. to 43s.	36s. to 40s.	36s. to 42s.	36s. to 38s.	33s. to 36s.	28s. to 37s.	28s. to 32s.	29s. to 32s.	29s. to 30s.
Candles, tallow ... per lb.	7d.	7d.	7d.	7d.	6d. to 7d.	6d. to 7d.	8d.	7d. to 8d.	6d. to 8d.	7d. to 9d.
" sperm ... "	1s. 4d. to 1s. 10d.	1s. 5d. to 2s. 2d.	1s. 4d. to 2s. 9d.	1s. 1d. to 2s.	1s. 4d. to 1s. 6d.	1s. 3d. to 1s. 5d.	1s. 3d. to 2s. 6d.	8d. to 1s. 1d.	9d. to 11d.	9d. to 1s. 1d.
Salt ... per ton	£3 18s. to £5 5s.	£2 to £3 10s.	£2 15s. to £4 10s.	£3 15s. to £9	£3 5s. to £3 12s.	£4 5s. to £5	£3 10s. to £5	£3 10s. to £5 5s.	£2 10s. to £4 10s.	£3 to £4 10s.
Coals ... "	£2 5s. to £3	£1 18s. to £2 14s.	£1 18s. to £2 8s.	£1 18s. to £2 10s.	£2 to £2 5s.	£2 to £3 10s.	35s. to 40s.	29s. to 33s.	28s. to 32s.	26s. to 30s.
Firewood ... "	25s. to 30s.	25s. to 30s.	20s. to 25s.	17s. 6d. to 20s.	15s. to 17s. 6d.	15s. to 17s. 6d.	15s. to 18s.	12s.	10s. to 12s. 6d.	8s. to 12s.
WINES, SPIRITS, ETC.										
Ale (duty paid) ... per hhd.	{ £9 10s. to } { £10 10s. }	£9 5s. to £10 5s.	£8 14s. to £9 10s.	£8 10s. to £9	£7 to £8 10s.	{ £7 15s. to } { £8 12s. }	£5 15s. to £10	{ £5 10s. to } { £8 10s. }	£3 5s. to £8 5s.	£4 to £8 15s.
" " ... per doz.	10s. 6d. to 12s. 6d.	11s. to 14s.	11s. to 12s.	10s. to 11s.	9s. to 10s. 6d.	9s. 3d. to 10s.	7s. 9d. to 10s. 6d.	8s. 6d. to 10s. 6d.	8s. 6d. to 10s. 3d.	8s. 6d. to 10s. 3d.
Porter ... per hhd.	£7 7s. to £8 10s.	£6 5s. to £6 10s.	£6 15s. to £8 15s.	£5 10s. to £7 15s.	£7 to £7 10s.	£7 5s. to £8	£5 10s. to £7 10s.	£6 to £7 10s.	£5 to £7	£5 to £8 2s. 6d.
" " ... per doz.	11s. 6d. to 13s. 6d.	12s. to 13s. 6d.	9s. to 11s. 6d.	9s. 3d. to 10s. 6d.	9s. 6d. to 10s.	9s. 6d. to 10s.	9s. 9d. to 11s.	8s. 3d. to 11s.	7s. 6d. to 10s. 6d.	8s. to 10s. 9d.
Brandy (in bond) ... per gall.	13s. 9d. to 15s.	13s. to 20s.	13s. 6d. to 16s.	8s. 6d. to 10s. 3d.	9s. to 10s.	10s. to 11s. 3d.	7s. 6d. to 12s.	5s. to 12s. 6d.	4s. to 10s.	4s. 6d. to 9s.
Rum ... "	5s. to 5s. 3d.	4s. 6d. to 6s. 3d.	4s. to 4s. 9d.	3s. 3d. to 4s.	3s. 3d. to 3s. 9d.	3s. 6d. to 3s. 9d.	3s. 6d. to 4s.	2s. 9d. to 4s.	2s. 9d. to 3s. 9d.	2s. 9d. to 4s.
Whiskey ... "	5s. 6d. to 8s.	4s. 6d. to 6s.	4s. to 4s. 9d.	3s. 9d. to 4s. 9d.	4s. to 4s. 3d.	4s. 3d. to 4s. 9d.	4s. 3d. to 5s.	3s. to 4s. 9d.	3s. to 4s. 3d.	2s. 9d. to 4s. 9d.
Hollands ... "	4s. 9d. to 5s. 6d.	4s. 3d. to 5s. 6d.	4s. 3d. to 4s. 6d.	3s. 9d. to 4s. 2d.	3s. 6d. to 3s. 9d.	3s. to 4s. 3d.	3s. to 4s.	3s. to 4s.	2s. to 2s. 8d.	1s. 10d. to 2s. 9d.
Port Wine ... per pipe	£60 to £75	£60 to £80	£55 to £70	£53 to £80	£48 to £100	£40 to £95	£35 to £100	£30 to £80	£30 to £85	£30 to £85
" (duty paid) ... per doz.	25s. to 42s.	22s. to 42s.	26s. to 45s.	25s. to 42s.	22s. to 45s.	20s. to 45s.	20s. to 42s.	24s. to 50s.	24s. to 50s.	24s. to 50s.
Sherry (in bond) ... per butt	£60 to £100	£55 to £95	£60 to £120	£55 to £85	£40 to £110	£40 to £110	£34 to £120	£34 to £110	£36 to £110	£36 to £110
" (duty paid) ... per doz.	22s. to 40s.	18s. to 40s.	16s. 6d. to 38s.	20s. to 45s.	21s. to 42s.	18s. to 42s.	14s. to 52s.	25s. to 50s.	40s. to 56s.	40s. to 56s.
Claret ... "	20s. to 28s.	21s. to 30s.	21s. to 30s.	25s. to 33s.	25s. to 38s.	20s. to 40s.	15s. to 55s.	8s. to 55s.	15s. to 70s.	15s. to 70s.
Champagne ... "	28s. to 45s.	25s. to 35s.	35s. to 55s.	30s. to 55s.	30s. to 45s.	18s. to 45s.	24s. to 50s.	20s. to 50s.	30s. to 84s.	30s. to 84s.

WILLIAM HENRY ARCHER, Registrar-General.

PRICES.—COUNTRY DISTRICTS.

AVERAGE PRICES of Provisions, Cost of Erecting a Dwelling, and Rent of a Lodging, in the various Country Towns, Villages, and Districts of Victoria, during the Year 1865.

Districts.	Prices of—								Erection of a Dwelling suitable to an Agricultural Laborer.		Weekly Rent of Lodging suitable to a Mechanic and his family.
	Beef, per lb.	Mutton, per lb.	Bread, per 4lb. loaf.	Flour, per lb.	Flour, per 200lb. bag.	Tea, per lb.	Coffee, per lb.	Sugar, per lb.	Cost.	Materials.	
Alberton ...	4d. to 5d.	5d. to 6d.	3s.	1s. 6d.	4d.	£15 to £50	Bush timber ...	2s. 6d. to 5s.
Amherst ...	7d.	6d.	1s. 3d.	4d.	...	2s. 6d.	1s. 9d.	6d.	£25	Wood ...	10s.
Avoca ...	6d. to 9d.	4d. to 8d.	1s.	...	60s.	2s. 6d. to 3s.	1s. 3d. to 1s. 8d.	5d. to 7d.	£10 to £25	Hardwood, shingle, and bark	5s. to 10s.
Bacchus Marsh ...	5d. to 6d.	5d. to 6d.	1s. 2d.	...	60s.	3s.	1s. 8d.	3½d. to 7d.	£35	Wood ...	5s.
Ballan ...	7d.	7d.	1s. 2d.	...	60s.	2s. 9d.	1s. 6d.	6d.	...	Wood ...	6s.
Bannockburn ...	3d. to 5d.	4d. to 6d.	9d. to 10d.	...	46s.	2s. 3d. to 3s.	1s. 6d. to 2s.	4d. to 6d.	£60 to £80	Weatherboard
Beaufort ...	6d. to 8d.	4d.	1s. 6d.	...	60s.	3s. 4d.	2s.	5d.	£30	Wood
Beechworth ...	5d. to 6d.	8d.	1s. 4d.	...	80s.	2s. 6d.	1s. 9d.	5d.	£7 to £10	Timber ...	5s. to 7s.
Belfast ...	4d. to 6d.	4d. to 6d.	1s. to 1s. 1d.	...	56s. to 60s.	2s. 3d. to 3s.	1s. 6d.	4½d. to 6d.	£20 to £60	Wood ...	4s. to 6s.
Benalla ...	7d. to 8d.	8d. to 9d.	1s.	...	60s. to 70s.	2s. 6d. to 3s.	1s. 6d. to 1s. 9d.	4d. to 8d.	£40	...	5s. to 10s.
Berwick ...	3½d. to 6½d.	3½d. to 6d.	1s.	...	55s.	2s. 9d.	1s. 6d.	4d. to 6½d.	£20 to £50	Wattle and daub	£6 to £10 per annum
Braybrook ...	3d. to 6d.	3d. to 6d.	10d.	...	56s.	2s. to 3s.	1s. 6d.	4d. to 6d.	£40	Stone and shingles	...
Brighton ...	5d.	5d.	1s. 1d.	4d.	...	2s. 6d.	1s. 6d.	4d. to 5d.	£40 to £45	Wood ...	8s.
Buckland ...	5d. to 6d.	6d.	1s. 6d.	...	80s.	3s.	2s.	5½d. to 9d.	£10 to £15	Slabs and shingles	...
Bulla ...	6d. to 7d.	6d. to 7d.	1s. 2d.	...	54s.	2s. 6d. to 3s.	1s. 6d. to 2s. 6d.	4d. to 6d.	£15	Palings	5s.
Buninyong ...	6d. to 8d.	4½d. to 7d.	1s. 1d.	...	60s.	2s. 6d. to 3s. 6d.	1s. 6d. to 2s.	4½d. to 6d.	£12	Slabs and bark
Bylands and Glenburnie ...	7d.	8d.	1s.	...	56s.	3s.	1s. 6d.	4d. to 10d.	£5 to £50	Wood and bark ...	4s.
Campaspe ...	5d. to 6d.	6d. to 8d.	1s.	...	52s.	1s. 6d. to 3s.	1s. 6d.	4d. to 7d.	£10 to £15	Slabs with bark or iron roof	3s. to 6s.
Campbell's Creek ...	8d.	7d.	10d.	2½d.	...	3s.	2s. 6d.	6d.	£20	Wood ...	5s.
Caramut ...	6d.	7d.	70s.	£90
Castlemaine ...	8d. to 9d.	8d. to 9d.	1s. 2d.	...	65s.	2s. 6d. to 3s. 6d.	1s. 9d.	4d. to 7d.	£12 to £20	Slabs and weatherboard ...	5s.
Chiltern ...	7d.	7d.	1s. 2d.	...	100s.	2s. 6d.	2s. 6d.	7d.	£25	Slabs with bark or calico roof	...
Colac ...	5d. to 7d.	6d.	1s. to 1s. 2d.	...	55s.	2s. 9d. to 3s.	1s. 4d.	4d. to 6d.	£15 to £20	Slabs and weatherboard ...	4s. to 5s.
Connewarre ...	4d. to 5d.	4d. to 5d.	52s.	2s. 3d. to 2s. 6d.	£20	Hardwood and paling	...
Corio ...	4d. to 6d.	4d. to 6d.	11d.	...	52s.	3s.	1s. 6d.	4d. to 6d.	£10 to £15	Timber	...
Cowana ...	7d.	7d.	...	5d.	...	4s.	2s.	7d.	£20	Timber	...
Cranbourne ...	6d.	5d.	1s. 2d.	3d.	...	2s. to 2s. 9d.	1s. 6d.	4d.	£20	Wattle and daub	...
Creswick ...	6d. to 8d.	6d.	1s. 3d.	...	60s.	2s. 6d.	1s. 6d.	5d. to 6d.	£20
Daylesford ...	7d. to 9d.	5d. to 7d.	11d. to 1s. 1d.	...	58s. to 62s.	2s. 9d. to 3s.	1s. 3d. to 1s. 9d.	5½d. to 6d.	£10 to £20	Slabs and bark, weather-board and shingles	5s. to 10s.
Digby ...	6d.	5d. to 6d.	1s. 2d.	...	60s.	3s.	2s.	6d.	£40	Slabs ...	3s. 6d.
Donnybrook ...	6d.	4d.	10d.	...	43s.	2s. 6d. to 3s.	1s. 6d.	4d. to 7d.	£25	Palings, slabs, and stone ...	4s.
Dundas ...	4d. to 5d.	4d. to 5d.	1s. 2d.	...	56s.	2s. 6d. to 3s.	1s. 6d. to 1s. 10d.	4d. to 6d.	...	Slabs or palings...	6s. to 8s.
Eltham ...	4d. to 5d.	4d. to 5d.	1s.	...	55s.	3s.	1s. 6d.	4d. to 6d.	£25	Slabs
Footscray ...	8d.	7d.	1s.	...	60s.	3s.	1s.	4½d.	£100	Stone
Fryers ...	7d.	7d.	1s.	...	53s.	2s. 6d.	1s. 6d.	4½d.	£25	Logs and weatherboard	£20 per annum
Gardiner ...	3d. to 6d.	6d.	10d. to 1s.	2s. 6d. to 3s.	2s. to 2s. 6d.	4d. to 6d.	£80 to £100	Weatherboard
Gisborne ...	4d. to 6d.	3d. to 6d.	9d.	3d.	...	2s. 6d.	1s. 6d.	4d. to 7d.	£30 to £50	Wood ...	3s. to 5s.
Glenelg ...	4d.	5d. to 6d.	1s.	...	60s.	2s. 6d.	1s. 6d.	6d.	£15 to £30	Split slabs	4s.
Glenlyon ...	6d.	6d.	1s.	4d.	...	3s.	1s. 6d.	6d.	£25	Weatherboard	4s.
Greensborough ...	4d. to 6d.	3d. to 6d.	11d.	...	48s.	2s. 6d.	1s. 4d.	4½d.	£10	Slabs and bark
Grenville ...	6d.	5d. to 6d.	1s. 2d.	...	57s.	2s. 6d. to 3s.	1s. 6d. to 2s.	5d. to 6d.	£30	Wood ...	8s.
Hamilton ...	7d.	6d.	1s. 3d.	...	70s.	3s.	1s. 3d.	6d.	£10 to £20	Hardwood	5s. to 10s.
Heathcote ...	6d. to 7d.	6d. to 7d.	9d.	...	50s.	3s.	2s.	5d.	£20	Slabs and bark ...	10s. to 12s. 6d.
Horsham ...	5d.	5d.	1s. 8d.	...	70s.	3s.	1s. 10d.	6d.	£40 to £60	Slabs with shingle or iron roof	5s. to 10s.
Inglewood ...	8d.	8d.	1s.	...	65s.	3s.	1s. 6d.	6d.	£30	Slabs and bark ...	8s.
Kangerong ...	4d. to 5d.	5d. to 7d.	50s.	2s. 6d.	1s. 6d.	5d.	£20	Wattle and daub	...
Keilor ...	3d. to 6d.	3½d. to 5d.	11d.	...	60s.	2s. 6d. to 3s.	1s. 6d.	4d. to 6d.	£40	Wood ...	2s.
Kilmore ...	5d. to 8d.	5d. to 7d.	1s. 3d.	...	66s.	2s. to 3s.	1s. 6d.	4d. to 6d.	£20	Wood ...	4s.

PRICES.—COUNTRY DISTRICTS.

AVERAGE Prices of Provisions, Cost of Erecting a Dwelling, and Rent of a Lodging, in the various Country Towns, Villages, &c., of Victoria, during the Year 1865—continued.

Districts.	Prices of—								Erection of a Dwelling suitable to an Agricultural Laborer.		Weekly Rent of Lodging suitable to a Mechanic and his family.
	Beef, per lb.	Mutton, per lb.	Bread, per 4lb. loaf.	Flour, per lb.	Flour, per 200lb. bag.	Tea, per lb.	Coffee, per lb.	Sugar, per lb.	Cost.	Materials.	
Korong...	5d. to 9d.	5d. to 6d.	1s. to 1s. 4d.	...	58s. to 65s.	2s. 6d. to 3s. 6d.	1s. 6d. to 2s.	5d. to 8d.	£10	Slabs and bark
Kyneton ...	5d. to 7d.	5d. to 7d.	1s.	...	54s.	2s. 3d. to 2s. 6d.	1s. 6d. to 1s. 8d.	4d. to 6d.	£30 to £60	Wood and stone ...	3s. to 7s. 6d.
Lancefield ...	5d.	4½d.	1s.	...	60s. to 65s.	3s.	1s. 6d.	5d.	£25	Weatherboard and slabs ...	4s. to 6s.
Landsborough ...	6d.	6d.	1s. 2d.	...	58s.	3s.	1s. 6d.	5d. to 6d.	£30	Split slabs
Leigh ...	6d.	5½d. to 6d.	1s. 2d.	...	58s.	2s. 6d. to 2s. 9d.	1s. 6d.	4d. to 6d.	£15 to £100	Slabs, weatherboard, and stone ..	£5 to £10 per annum.
Lexton ...	6d. to 7d.	5d. to 7d.	1s. to 1s. 2d.	...	57s. 6d. to 62s. 6d.	2s. 10d. to 3s.	1s. 4d. to 1s. 8d.	4d. to 6d.	£15 to £20	Sawn hardwood timber ...	1s. to 3s.
Maldon ...	9d.	9d.	1s. 2d.	...	63s.	2s. 4d.	1s. 5d.	5d.
Marong ...	6d.	7d.	1s.	3d.	...	2s. 6d.	1s. 6d.	5d.	£20 to £30	Hewn timber and weatherboard..	5s. to 8s.
McIvor ...	4d. to 6d.	6d. to 7d.	1s. 1d. to 1s. 3d.	...	60s. to 70s.	2s. 6d. to 3s.	1s. 6d.	4d. to 6d.	£3 to £100	Wood and bark
Melton ...	5½d.	4½d.	1s.	...	52s.	3s.	1s. 3d. to 1s. 6d.	6d.	£20	Slabs, weatherboard or stone walls with shingle roof	4s. to 7s.
Meredith ...	4d. to 7d.	4d. to 6d.	1s.	...	50s.	2s. 6d. to 3s.	1s. 6d.	4d. to 6d.	£15 to £20	Hardwood with shingle roof	£10 to £12 per annum.
Moorabbin ...	5d.	4½d.	11d.	2s. 6d. to 3s. 6d.	1s. 6d.	4d. to 6d.	£30	Wood ...	£10 per annum.
Mortlake ...	5d.	6d.	1s. 2d.	...	70s.	3s.	1s. 6d.	5d.	£30 to £40	Hardwood ...	5s. to 10s.
Mount Eliza ...	5d. to 7d.	5d. to 7d.	11d.	...	50s.	2s. 6d.	1s. 4d.	5d.	£15 to £30
Mount Rouse ...	4d.	5d.	1s.	...	48s.	3s.	1s.	4d.	£25 to £35	Hardwood and palings ...	4s. to 5s.
Newstead ...	6d. to 8d.	4d. to 6d.	1s.	...	60s.	2s. 6d. to 3s.	1s. 6d. to 2s.	4d. to 6d.	£10	Slabs and paling
North Harrow ...	4d.	4d.	70s.	3s.	1s. 6d.	6d.	£60	Slabs with shingle or iron roof	...
Nunawading ...	6d. to 7d.	4d. to 5d.	11d.	...	48s.	3s.	1s. 9d.	4d. to 5d.	£10	Slabs, paling, wattle and daub, bark	...
Oakleigh ...	3d. to 6d.	3d. to 5d.	10d. to 11d.	4d.	50s.	2s. 6d. to 3s.	1s. 6d.	3½d. to 5d.	£15 to £40	Slabs and palings ...	4s. to 6s.
Omeo ...	4d. to 6d.	6d. to 8d.	9d.	8d.	120s.	3s. 6d. to 4s.	2s.	8d. to 10d.	£10	Slabs with bark or calico roof	...
Paimnerston ...	6d. to 8d.	7d.	1s. 4d.	...	70s.	3s. 3d.	1s. 8d.	6d.	£10 to £15	...	5s. to 7s.
Pentridge ...	4d. to 8d.	4d. to 6d.	1s.	3d. to 3½d.	...	2s. 6d. to 3s.	1s. 6d.	2½d. to 8d.	£150	Weatherboard ...	8s. to 12s.
Portland ...	4½d. to 5½d.	4½d. to 6d.	1s. 10d.	...	55s. to 60s.	2s. 6d.	1s. 4d. to 1s. 6d.	4d. to 4½d.	£10 to £20	...	3s.
Queenscliff ...	7d.	7d.	1s. 3d.	4d.	...	2s. to 3s.	1s. 6d. to 1s. 10d.	4d. to 6½d.	6s.
Rutherglen ...	8d.	8d.	1s. 6d.	...	66s.	3s.	1s. 9d.	6d.	£20	Slabs and bark ...	3s.
Sale ...	4d. to 6d.	4d. to 6d.	1s. 4d.	4d.	...	2s. 6d. to 3s. 6d.	1s. 6d. to 2s. 6d.	4d. to 7d.	10s. to 20s.
Sandhurst ...	8d.	8d.	1s. 2d.	...	58s. to 60s.	2s. to 2s. 6d.	1s. 3d. to 1s. 6d.	3½d. to 5d.	£15 to £20	Slabs and bark ...	8s. to 10s.
Seymour ...	6d. to 8d.	6d. to 8d.	1s.	...	60s.	3s.	1s. 6d.	5d. to 7d.	£10 to £15	Slabs and bark ...	10s.
Smythesdale ...	7d.	6d.	1s. 3d.	3d.	...	2s. to 3s. 6d.	2s.	5d. to 6d.	£10 to £30	Weatherboard and bark ...	3s. to 5s.
St. Andrew's	£4 to £12	...	5s.
Stanley ...	6d. to 8d.	5d. to 7d.	1s. 6d.	...	70s.	3s.	1s. 10d.	5d. to 7d.	£25 to £30	Slabs with shingle roof ...	4s. 6d.
Steiglitz ...	7d.	7d.	1s. 2d.	...	60s.	3s.	2s.	6d.	£40	Hardwood ...	10s.
Strathfieldsaye ...	5½d.	6½d.	1s.	2s. 6d.	1s. 6d.	5d.	£10 to £15	Slabs and bark ...	5s. to 10s.
Swan Hill ...	6d.	6d.	1s. 4d.	...	65s.	3s. to 4s.	1s. 9d.	6d. to 9d.	£15	Pine logs with roof of bark or reeds	£20 per annum.
Templestowe ...	5d.	4½d.	11d.	3s.	1s. 6d.	5d.	£20	Slabs and palings
Tullaroop ...	6d. to 8d.	6d. to 7d.	1s.	...	60s.	2s. 6d.	1s. 6d.	5d. to 6d.	£20	Slabs, weatherboard or iron	£20 per annum.
Upper Yarra ...	4d. to 6d.	3½d. to 5d.	54s.	2s. 6d. to 3s.	1s. 6d.	3d. to 6d.	£15 to £20	Wood ...	5s.
Wangaratta ...	7d.	6d. to 7d.	1s. 6d.	...	55s.	3s.	1s. 9d.	6d.	£75 to £80	Brick ...	12s.
Waranga ...	6d. to 7d.	5d. to 6d.	1s. 2d.	...	70s.	3s.	2s.	6d.	£6 to £12	Slabs with bark roof ...	7s.
Warrnambool ...	5d. to 6d.	4d. to 6d.	1s.	...	64s.	3s.	1s. 9d. to 2s.	4d. to 6d.	£60 to £100	Wood and stone... ..	7s. to 10s.
Whittlesea ...	4d. to 5d.	4d. to 6d.	1s.	...	56s.	2s. 9d.	1s. 6d.	4d. to 5d.	£15 to £25	Split timber ...	2s. 6d. to 4s.
Woodend ...	3d. to 6d.	4d. to 6d.	10d. to 1s.	2½d. to 3d.	...	2s. to 3s.	1s. 3d. to 1s. 8d.	4d. to 5½d.	£10	Wood ...	£7 to £10 per annum.
Wood's Point ...	7d. to 8d.	8d. to 9d.	2s.	8d.	...	3s. 6d.	2s.	9d.	...	Wood and calico
Wooragee ...	5d. to 7d.	6d. to 8d.	1s. 4d.	...	60s.	3s.	1s. 6d. to 2s.	6d.	£25 to £30	Slabs and bark ...	10s. to 15s.
Yackandandah ...	6d. to 7d.	6d. to 7d.	1s. 6d.	...	82s. 6d.	3s.	1s. 6d.	6d.	£10	Wood and bark

NOTE.—This table has been compiled in this department from returns received from the Governmental and Municipal officials located in the different districts, in accordance with forms supplied them from the Immigration Office.

WILLIAM HENRY ARCHER, Registrar-General.

PRICE OF GOLD.

AVERAGE PRICE of Gold per ounce in the several Mining Districts during the Quarter ending 31st December, 1865.

Mining Districts.	From		To	
	£	s. d.	£	s. d.
Ballarat District	3	15 0	4	2 0
Beechworth District	3	3 0	4	2 0
Sandhurst District	3	15 0	4	0 6
Maryborough District	2	17 0	4	1 6
Castlemaine District	3	14 0	3	19 6
Ararat District	3	15 0	3	18 6
Lowest and highest prices ...	2	17 0	4	2 0

R. BROUGH SMYTH,
Secretary for Mines.

IMPORTATION OF LIVE STOCK OVERLAND.

RETURN of the Registration of Live Stock Imported into the Colony of Victoria during the Year 1865.

From whence.	Description of Live Stock.		
	Cattle.	Sheep.	Horses.
New South Wales	105,381	260,055	3,057
South Australia	273	64,242	11
Total	105,654	324,297	3,068

WILLIAM HENRY ARCHER,
Registrar-General.

FOREIGN CONSULS.

RETURN of Consuls of Foreign Countries residing in Victoria during the Year 1865.

Names.	Countries they represent.	Date of their Exequaturs.	When Gazetted in Victoria.
CONSULS.			
Beckx, Gustave	Belgium	6th October, 1853	15th August, 1854
Morhange, Salvador, Consul General	Belgium	21st February, 1862... ..	11th July, 1862
Adalbert, Kruge	Prussia	Secretary of State's Despatch, No. 42, of 19th Nov., 1863	22nd February, 1864
Cooper, Richard	Portugal	10th November, 1852	1st June, 1853
Fratzcher, E.	Mecklenburg-Schwerin	23rd December, 1854	22nd May, 1855
Biagi, Guisepe	Italy	22nd July, 1864
Kaufman, Augustus	Hanover	23rd December, 1854	3rd August, 1865
Mackenna, J. W., Consul General	Argentine Confederation	4th December, 1855	4th December, 1855
Blanchard, William	United States	6th May, 1862
Schlöstein, Adolph... ..	Hamburgh	17th May, 1858	20th August, 1858
Ditto	Bremen	28th July, 1860	15th October, 1860
Were, J. B.	Chili	12th December, 1851	5th May, 1852
Ditto	Denmark	17th June, 1852	8th December, 1852
Ditto	Lubec	23rd December, 1854	6th July, 1855
Ditto, Consul General	Portugal	11th June, 1851	12th November, 1851
Ditto	Sweden and Norway	18th June, 1851	26th November, 1851, and 5th October, 1858
Van Amstel, J. W. P., Consul General	Netherlands	28th October, 1863	29th January, 1864
Castelnau, Consul General, M. le Comte de, Consul of France	France	16th April, 1863	20th June, 1863
Dutton, Francis S. (of Adelaide), Consul for Australian Colonies	Wurtemberg	9th December, 1863... ..	17th July, 1863
Don Manuel José Palaçois	Peruvian Consul General in the Polynesian Islands	25th September, 1863	18th December, 1863
VICE-CONSULS.			
Damyon, James	Russia	24th April, 1857	13th July, 1858
Henty, H. J., at Geelong	Sweden and Norway	Secretary of State's Despatch, No. 38, of 10th Nov., 1858	20th January, 1859
Ditto, ditto	Denmark	Nominated by Consul	15th September, 1859
Follet, Henry	France	Appointed by H. I. M. the Emperor of the French	17th September, 1863
Were, J. B.	Spain	30th June, 1851	26th November, 1851
Marshall, James John	Spain	Nominated by Consul General	17th January, 1863
Van Amstel, D. Floos	Netherlands	Nominated by Consul General	31st January, 1862
Cossu, Charles	Italy	Secretary of State's Despatch, No. 27, of 12th April, 1865	10th August, 1864
ACTING CONSUL.			
Newnham, James	Argentine Confederation	Nominated by Consul General to act during his absence in England	11th April, 1862
ACTING VICE-CONSUL.			
Leetch, Connolly	Spain	During temporary absence of Vice-Consul	24th February, 1865

H. C. MANNERS SUTTON,
Private Secretary.

SHIPPING INWARDS.—DECENNIAL RETURN.

Year.	Total Number of Vessels Entered.			Vessels Entered from—														
				The United Kingdom.			The Australian Colonies and New Zealand.			Other British Possessions.			The United States.			Other Foreign States.		
	Vessels.	Tons.	Crews.	Vessels.	Tons.	Crews.	Vessels.	Tons.	Crews.	Vessels.	Tons.	Crews.	Vessels.	Tons.	Crews.	Vessels.	Tons.	Crews.
1856	1,920	538,609	28,332	214	197,033	1,552	274,794	..	55	35,328	..	99	31,454	..	
1857	2,190	694,564	34,777	307	290,680	1,758	330,594	..	50	36,841	..	75	36,449	..	
1858	2,034	648,103	33,379	235	230,436	8,008	1,519	260,263	18,776	113	53,161	2,184	61	47,635	1,187	106	56,608	3,224
1859	2,026	634,131	33,490	211	213,780	7,680	1,490	258,764	18,992	119	55,329	1,977	57	41,367	1,088	129	64,891	3,753
1860	1,814	581,642	30,664	218	211,987	7,075	1,364	250,411	17,760	88	38,903	2,457	62	40,412	1,069	82	39,929	2,303
1861	1,778	549,195	30,099	171	169,615	5,750	1,386	269,474	18,593	97	46,104	3,800	48	32,865	854	76	31,197	1,105
1862	1,715	556,188	30,217	152	155,519	5,459	1,329	291,680	19,107	102	45,846	3,638	34	22,413	560	98	40,730	1,453
1863	1,739	624,061	32,377	190	188,697	6,629	1,295	308,284	19,735	110	47,520	3,661	38	29,038	697	106	50,522	1,655
1864	1,816	620,200	33,250	156	168,124	5,489	1,430	340,265	22,182	95	39,798	3,595	43	26,422	652	92	39,591	1,332
1865	1,743	580,973	32,723	129	147,689	5,000	1,367	324,857	22,185	100	39,509	3,407	35	22,975	570	112	45,943	1,501

WILLIAM HENRY ARCHER, Registrar-General.

SHIPPING OUTWARDS.

RETURN showing the Number, Tonnage, and Crews of Vessels Cleared from the Colony of Victoria to each Country during the Year 1865.

Countries for which Cleared.	British.									Foreign.									Total.										
	With Cargoes.			In Ballast.			Total.			With Cargoes.			In Ballast.			Total.			With Cargoes.			In Ballast.			Total.				
	Vessels	Tons	Crews	Vessels	Tons	Crews	Vessels	Tons	Crews	Vessels	Tons	Crews	Vessels	Tons	Crews	Vessels	Tons	Crews	Vessels	Tons	Crews	Vessels	Tons	Crews	Vessels	Tons	Crews		
United Kingdom	62	72,129	2,621	62	72,129	2,621	62	72,129	2,621	62	72,129	2,621
British Possessions:
New South Wales	246	98,467	7,942	335	84,654	3,225	581	183,121	11,167	10	4,664	146	10	4,105	115	20	8,769	261	256	103,131	8,088	345	88,759	3,340	601	191,890	11,428		
New Zealand	160	44,907	2,985	5	1,029	65	165	45,936	3,050	1	407	17	1	407	17	161	45,314	3,002	5	1,029	65	166	46,343	3,067		
Queensland	11	2,035	86	3	844	61	14	2,879	147	11	2,035	86	3	844	61	14	2,879	147		
South Australia	239	62,886	4,636	25	3,724	196	264	66,610	4,832	239	62,886	4,636	25	3,724	196	264	66,610	4,832		
Tasmania	237	42,659	3,369	220	14,717	1,045	457	57,376	4,414	237	42,659	3,369	220	14,717	1,045	457	57,376	4,414		
Western Australia	13	3,009	119	13	3,009	119	3	1,176	35	2	450	21	5	1,626	56	16	4,185	151	2	450	21	18	4,635	175		
Akyab	2	2,447	47	..	2,447	47	2	2,447	47	2	2,447	47
Amherst	3	2,444	60	3	2,444	60	3	2,444	60	3	2,444	60
Bombay	2	2,674	70	2	2,674	70	1	399	13	1	399	13	3	3,073	83	3	3,073	83	
Calcutta	11	9,732	265	1	629	16	12	10,361	2,811	1	437	15	1	1,015	20	2	1,452	35	12	10,169	2,80	2	1,644	36	14	11,813	3,16		
Ceylon	16	11,333	2,459	8	8,018	189	24	19,351	2,648	2	689	25	2	689	25	18	12,022	2,484	8	8,018	189	26	20,040	2,673		
Cochin	1	412	15	1	412	15	1	412	15	1	412	15
Hong Kong	4	2,564	77	4	2,564	77	1	702	18	1	702	18	5	3,266	95	5	3,266	95	
Madras	1	393	19	1	393	19	1	393	19	1	393	19
Mauritius	11	2,951	116	8	2,079	75	19	5,030	191	1	395	14	1	286	12	2	681	26	12	3,346	130	9	2,365	87	21	5,711	217		
Moulmein	2	1,651	42	2	1,651	42	2	1,651	42	2	1,651	42
Rangoon	1	1,163	21	1	1,163	21	1	1,163	21	1	1,163	21	1	1,163	21
Singapore	2	1,689	37	2	1,689	37	2	1,689	37	2	1,689	37	2	1,689	37

NATIONALITY OF VESSELS.

RETURN showing the Number, Tonnage, and Crews of each Nation Entered into and Cleared from the Colony of Victoria during the Year 1865.

ENTERED.

Nationality of Vessels.	With Cargoes.			In Ballast.			Total.		
	Vessels.	Tons.	Crews.	Vessels.	Tons.	Crews.	Vessels.	Tons.	Crews.
British	298	220,288	12,738	3	922	71	301	221,210	12,809
Colonial	1,323	307,686	18,267	30	4,816	260	1,353	312,502	18,527
Bremen	1	313	13	1	313	13
Chilian	4	1,025	39	4	1,025	39
Danish	5	1,456	62	5	1,456	62
Dutch	18	12,721	364	18	12,721	364
French	26	11,395	361	26	11,395	361
German	4	944	45	4	944	45
Hamburg	4	1,546	55	4	1,546	55
Norwegian	2	431	18	2	431	18
Prussian	1	472	23	1	472	23
Swedish	4	2,254	67	4	2,254	67
United States	20	14,704	340	20	14,704	340
Total	1,710	575,235	32,392	33	5,738	331	1,743	580,973	32,723

CLEARED.

British	209	151,899	10,537	101	76,245	1,884	310	228,144	12,421
Colonial	832	219,128	14,691	595	110,631	4,688	1,427	329,759	19,379
Bremen	1	313	11	1	313	11
Chilian	4	1,037	39	4	1,037	39
Danish	1	437	15	4	1,132	43	5	1,569	58
Dutch	5	3,010	102	11	6,891	204	16	9,901	306
French	15	6,286	212	12	4,589	155	27	10,875	367
German	3	723	30	2	607	26	5	1,330	56
Hamburg	2	747	26	2	842	28	4	1,589	42
Hawaiian	1	476	12	1	476	12
Norwegian	1	248	10	1	248	10
Prussian	1	472	14	1	472	14
Swedish	1	417	14	3	1,038	37	4	1,455	51
United States	4	2,973	66	13	9,210	201	17	12,183	267
Total	1,074	386,568	25,719	749	212,783	7,326	1,823	599,351	33,045

J. GUTHRIE,
Inspector-General of Customs.

J. G. FRANCIS,
Commissioner of Trade and Customs.

NATIONALITY OF VESSELS ENTERED AND CLEARED.—RETURN FOR EIGHT YEARS.

VESSELS ENTERED.

Year.	Total Number.			British.			Colonial.			Foreign.		
	Vessels.	Tons.	Crews.	Vessels.	Tons.	Crews.	Vessels.	Tons.	Crews.	Vessels.	Tons.	Crews.
1858	2,034	648,103	33,379	400	248,919	12,529	1,392	233,879	16,072	242	165,305	4,778
1859	2,026	634,131	33,490	560	266,550	14,072	1,215	214,440	14,951	251	153,141	4,467
1860	1,814	581,642	30,664	525	236,880	13,520	1,064	198,576	13,090	225	146,186	4,054
1861	1,778	549,195	30,099	483	240,832	13,537	1,121	204,937	13,654	174	103,426	2,908
1862	1,715	556,188	30,217	325	232,799	12,380	1,214	223,785	14,930	176	99,604	2,907
1863	1,739	624,061	32,377	332	245,728	12,942	1,191	259,273	15,990	216	119,060	3,445
1864	1,816	620,200	33,250	333	237,928	12,802	1,355	318,545	18,472	128	63,727	1,976
1865	1,743	580,973	32,723	301	221,210	12,809	1,353	312,502	18,527	89	47,261	1,387

VESSELS CLEARED.

1858	2,015	641,254	32,236	349	229,560	11,406	1,425	240,784	16,142	241	170,910	4,688
1859	2,056	661,518	33,303	561	291,075	14,007	1,244	218,318	14,926	251	152,125	4,370
1860	1,841	599,137	30,822	545	249,440	13,830	1,056	197,120	12,809	240	152,577	4,183
1861	1,821	540,807	30,199	478	230,916	13,076	1,163	209,087	14,142	179	100,804	2,981
1862	1,766	581,892	30,706	331	248,782	12,195	1,264	232,202	15,433	171	100,908	3,078
1863	1,782	618,052	32,187	302	235,120	11,813	1,286	279,275	17,020	194	103,657	3,354
1864	1,896	641,614	33,614	325	242,009	12,530	1,443	335,442	19,088	128	64,163	1,996
1865	1,823	599,351	33,045	310	228,144	12,421	1,427	329,759	19,379	86	41,448	1,245

WILLIAM HENRY ARCHER, Registrar-General.

SHIPPING ENTERED AND CLEARED AT EACH PORT.

RETURN showing the Number, Tonnage, and Crews of Vessels Entered and Cleared at each Port in the Colony of Victoria during the Year 1865.

Names of Ports.	British.									Foreign.									Total.								
	With Cargoes.			In Ballast.			Total.			With Cargoes.			In Ballast.			Total.			With Cargoes.			In Ballast.			Total.		
	Vessels.	Tons.	Crews	Vessels.	Tons.	Crews	Vessels.	Tons.	Crews	Vessels.	Tons.	Crews	Vessels.	Tons.	Crews	Vessels.	Tons.	Crews	Vessels.	Tons.	Crews	Vessels.	Tons.	Crews	Vessels.	Tons.	Crews
Melbourne	1,447	505,691	29,898	23	4,949	284	1,470	510,640	30,182	87	46,524	1,359	87	46,524	1,359	1,534	552,215	31,257	23	4,949	284	1,557	557,164	31,541
Geelong	107	15,071	657	4	108	8	111	15,179	665	2	737	28	2	737	28	109	15,808	685	4	108	8	113	15,916	693
Portland	7	973	76	7	973	76	7	973	76	7	973	76
Port Fairy	18	1,126	82	2	174	11	20	1,300	93	18	1,126	82	2	174	11	20	1,300	93
Port Albert	29	4,261	229	2	302	16	31	4,563	245	29	4,261	229	2	302	16	31	4,563	245
Warrnambool	13	852	63	2	205	12	15	1,057	75	13	852	63	2	205	12	15	1,057	75
Total	1,621	527,974	31,005	33	5,738	331	1,654	533,712	31,336	89	47,261	1,387	89	47,261	1,387	1,710	575,235	32,392	33	5,738	331	1,743	580,973	32,723

VESSELS CLEARED.																											
Names of Ports.	British.			Foreign.			Total.			With Cargoes.			In Ballast.			Total.			With Cargoes.			In Ballast.			Total.		
	Vessels.	Tons.	Crews	Vessels.	Tons.	Crews	Vessels.	Tons.	Crews	Vessels.	Tons.	Crews	Vessels.	Tons.	Crews	Vessels.	Tons.	Crews	Vessels.	Tons.	Crews	Vessels.	Tons.	Crews	Vessels.	Tons.	Crews
Melbourne	926	336,778	23,613	601	174,964	6,029	1,527	511,742	29,642	31	14,654	464	52	25,580	741	83	40,236	1,205	957	351,434	24,077	653	200,544	6,770	1,610	551,978	30,847
Geelong	21	14,942	418	81	10,813	471	102	25,755	889	1	409	15	1	327	13	2	736	28	22	15,351	433	82	11,140	484	104	26,491	917
Portland	3	742	26	3	251	14	6	993	40	1	476	12	1	476	12	4	1,218	38	3	251	14	7	1,469	52
Port Fairy	18	2,991	203	1	79	5	19	3,070	208	18	2,991	203	1	79	5	19	3,070	208
Port Albert	26	4,385	219	10	769	53	36	5,154	272	26	4,385	219	10	769	53	36	5,154	272
Warrnambool	47	11,189	749	47	11,189	749	47	11,189	749	47	11,189	749
Total	1,041	371,027	25,228	696	186,876	6,572	1,737	557,903	31,800	33	15,541	491	53	25,907	754	86	41,448	1,245	1,074	386,568	25,719	749	212,783	7,326	1,823	599,351	33,045

J. GUTHRIE,
Inspector-General of Customs.J. G. FRANCIS,
Commissioner of Trade and Customs.

VESSELS BUILT AND REGISTERED.

RETURN showing the Number of Vessels Built and Registered in the Colony of Victoria during the Year 1865.

Vessels Built.			Vessels Registered.			
Description.	No.	Tons.	Description.	No.	Tons.	Men.
Brigantines	1	158	Brigs	3	601	24
Ketches	3	75	Brigantines	4	888	34
Schooners	6	418	Barques	7	2,373	78
Steamers	5	190	Cutters	2	45	4
			Ketches	5	137	15
			Snows	1	233	8
			Schooners	14	1,260	71
			Ships	6	5,292	134
			Steamers	8	907	93
Total	15	841	Total	50	11,736	461

J. GUTHRIE,
Inspector-General of Customs.

J. G. FRANCIS,
Commissioner of Trade and Customs.

VESSELS BUILT AND REGISTERED.—DECENNIAL RETURN.

Year.	Vessels Built.				Vessels Registered.					
	Steamers.		Sailing Vessels.		Steamers.			Sailing Vessels.		
	No.	Tons.	No.	Tons.	No.	Tons.	Men.	No.	Tons.	Men.
1856	1	108	7	337	3	372	34	68	10,195	442
1857	3	104	6	436	10	974	62	53	7,135	331
1858	2	63	4	115	4	134	12	44	6,151	270
1859	1	18	3	53	8	1,536	116	39	7,005	249
1860	1	19	2	33	3	717	80	27	5,073	218
1861	1	30	4	128	7	858	74	31	5,341	220
1862	2	31	5	1,931	160	45	10,723	410
1863	3	151	9	602	9	2,252	161	70	15,907	616
1864	4	926	10	580	11	2,352	211	55	10,190	415
1865	5	190	10	651	8	907	93	42	10,829	368

WILLIAM HENRY ARCHER,
Registrar-General.

FISHERIES.

RETURN of Fisheries for the Colony of Victoria during the Year 1865.

Nil.

J. G. FRANCIS,
Commissioner of Trade and Customs.

BOATS LICENSED.

RETURN of the Number of Boats Licensed in the Colony of Victoria during the Year 1865.

Number of Boats.	For what purpose Licensed.
244	For all purposes.

J. GUTHRIE,
Inspector-General of Customs.

J. G. FRANCIS,
Commissioner of Trade and Customs.

EXPORTS.
GENERAL EXPORTS from the Colony of Victoria during the Year 1865.

Articles, and Countries to which Exported.	Quantities.					Value.		
	Produce and Manufacture of the Colony.			British, Foreign, and other Colonial Produce and Manufacture.	Total.	Produce and Manufacture of the Colony.	British, Foreign, and other Colonial Produce and Manufacture.	Total.
	In British Vessels.	In Foreign Vessels.	Total.					
AGRICULTURAL IMPLEMENTS						£	£	£
New South Wales ...	20 pkgs....	...	77 pkgs. ^a	193 pkgs. ...	270 pkgs. ...	654	1,603	2,257
New Zealand ...	50 "	50 " ...	139 " ...	189 " ...	292	1,236	1,528
South Australia ...	128 "	128 " ...	68 " ...	196 " ...	1,337	734	2,071
Tasmania ...	9 "	9 " ...	52 " ...	61 " ...	45	123	168
Western Australia	1 " ...	1 "	2	2
Total ...	207 pkgs....	...	264 pkgs. ^a	453 pkgs. ...	717 " ...	2,328	3,698	6,026
ALKALI (SODA):				Tons cwt. qrs.	Tons cwt. qrs.			
New South Wales	32 1 2	32 1 2	...	779	779
New Zealand	31 13 0	31 13 0	...	637	637
Queensland	3 5 0	3 5 0	...	35	35
South Australia	9 4 0	9 4 0	...	215	215
Tasmania	13 3 0	13 3 0	...	211	211
Western Australia	0 3 0	0 3 0	...	3	3
Total	89 9 2	89 9 2	...	1,880	1,880
ANTIMONY ORE:								
United Kingdom ...	Tons cwt. 152 5	...	Tons cwt. 152 5	...	Tons cwt. 152 5	1,900	...	1,900
APPAREL AND SLOPS:								
United Kingdom	38 pkgs. ...	38 pkgs.	1,048	1,048
New South Wales ...	74 pkgs....	...	128 pkgs. ^a	909 " ...	1,037 " ...	5,767	27,029	32,796
New Zealand ...	35 "	35 " ...	522 " ...	557 " ...	1,907	24,513	26,420
Queensland	6 " ...	6 "	255	255
South Australia ...	17 "	17 " ...	192 " ...	209 " ...	1,014	8,286	9,300
Tasmania ...	17 "	17 " ...	132 " ...	149 " ...	815	4,937	5,752
Western Australia	1 " ...	1 "	45	45
Calcutta	1 " ...	1 "	25	25
Total ...	143 pkgs....	...	197 pkgs. ^a	1,801 pkgs. ...	1,998 pkgs. ...	9,503	66,198	75,641
ARMS AND AMMUNITION:								
AMMUNITION:								
New South Wales ...	10 pkgs.	10 pkgs. ...	6 pkgs. ...	16 pkgs. ...	50	48	98
New Zealand	9 " ...	9 "	34	34
Queensland	4 " ...	4 "	45	45
Tasmania	5 " ...	5 "	26	26
Western Australia	6 " ...	6 "	15	15
Total ...	10 pkgs.	10 pkgs. ...	30 pkgs. ...	40 pkgs. ...	50	168	218
ARMS:								
New South Wales	22 pkgs. ...	22 pkgs.	360	360
New Zealand	4 " ...	4 "	16	16
Tasmania	1 " ...	1 "	4	4
Total	27 pkgs. ...	27 pkgs.	380	380
CAPS:								
New Zealand	5 pkgs. ...	5 pkgs.	58	58
FIREARMS:								
United Kingdom	9 pkgs. ...	9 pkgs.	50	50
New South Wales	17 " ...	17 "	456	456
New Zealand	11 " ...	11 "	138	138
Queensland	4 " ...	4 "	87	87
South Australia	8 " ...	8 "	163	163
Tasmania	1 " ...	1 "	5	5
Timor	3 " ...	3 "	40	40
Total	53 pkgs. ...	53 pkgs.	939	939

(a) Denotes discrepancy in totals, the difference having crossed the River Murray in drays, &c.

EXPORTS.

GENERAL EXPORTS from the Colony of Victoria during the Year 1865—continued.

Articles, and Countries to which Exported.	Quantities.					Value.		
	Produce and Manufacture of the Colony.			British, Foreign, and other Colonial Produce and Manufacture.	Total.	Produce and Manufacture of the Colony.	British, Foreign, and other Colonial Produce and Manufacture.	Total.
	In British Vessels.	In Foreign Vessels.	Total.					
AMMUNITION—continued.						£	£	£
FIREWORKS :								
New South Wales	4 pkgs. ...	4 pkgs.	31	31
South Australia	7 " ...	7 "	10	10
Tasmania	1 " ...	1 "	3	3
Total	12 pkgs. ...	12 pkgs.	44	44
FUSE :								
New South Wales	14 pkgs. ...	14 pkgs.	116	116
New Zealand	1 " ...	1 "	10	10
South Australia	1 " ...	1 "	12	12
Total	16 pkgs. ...	16 pkgs.	138	138
POWDER :								
New South Wales	6,526 lbs. ...	6,526 lbs.	560	560
New Zealand	24,020 " ...	24,020 "	1,077	1,077
Queensland	45,500 " ...	45,500 "	1,870	1,870
South Australia	4,000 " ...	4,000 "	175	175
Tasmania	1,480 " ...	1,480 "	78	78
Western Australia	100 " ...	100 "	7	7
Timor	500 " ...	500 "	20	20
* Total	82,126 lbs. ...	82,126 lbs.	3,787	3,787
SHOT :								
New South Wales	Tons cwt. qrs. 7 19 3	Tons cwt. qrs. 7 19 3	...	267	267
New Zealand	5 3 0	5 3 0	...	166	166
South Australia	0 13 0	0 13 0	...	21	21
Tasmania	1 16 0	1 16 0	...	58	58
Total	15 11 3	15 11 3	...	512	512
ARROWROOT :								
New South Wales	1,506 lbs. ...	1,506 lbs.	58	58
New Zealand	112 " ...	112 "	3	3
South Australia	1,456 " ...	1,456 "	47	47
Tasmania	24 " ...	24 "	1	1
Total	3,098 lbs. ...	3,098 lbs.	109	109
ASPHALTE :								
New South Wales ...	Tons cwt. 5 0	...	Tons cwt. 5 0	Tons cwt. ...	Tons cwt. 5 0	15	...	15
New Zealand	0 5	0 5	...	13	13
Total ...	5 0	...	5 0	0 5	5 5	15	13	28
ARSENIC :								
New South Wales	Tons cwt. qrs. 0 4 2	Tons cwt. qrs. 0 4 2	...	11	11
New Zealand	0 1 0	0 1 0	...	1	1
South Australia	1 6 0	1 6 0	...	20	20
Total	1 11 2	1 11 2	...	32	32
BAGS AND SACKS :								
United Kingdom	50 pkgs. ...	50 pkgs.	150	150
New South Wales ...	68 pkgs.	68 pkgs. ...	882 " ...	950 " ...	70	14,716	14,786
New Zealand ...	5 "	5 " ...	442 " ...	447 " ...	54	6,167	6,221
Queensland	1 " ...	1 "	1	1
South Australia ...	8 "	8 " ...	449 " ...	457 " ...	140	5,538	5,678
Tasmania	425 " ...	425 "	6,258	6,258
Western Australia	21 " ...	21 "	341	341
Coral Island	11 " ...	11 "	175	175
Valparaiso	1 " ...	1 "	20	20
Total ...	81 pkgs.	81 pkgs. ...	2,282 pkgs. ...	2,363 pkgs. ...	264	33,366	33,630

EXPORTS.

GENERAL EXPORTS from the Colony of Victoria during the Year 1865—*continued.*

Articles, and Countries to which Exported.	Quantities.					Value.		
	Produce and Manufacture of the Colony.			British, Foreign, and other Colonial Produce and Manufacture.	Total.	Produce and Manufacture of the Colony.	British, Foreign, and other Colonial Produce and Manufacture.	Total.
	In British Vessels.	In Foreign Vessels.	Total.					
BARK:	Tons cwt.		Tons cwt.	Tons cwt.	Tons cwt.	£	£	£
United Kingdom ...	870 10	...	870 10	39 10	910 0	6,747	315	7,062
New South Wales ...	146 0	...	193 4 ^a	...	193 4	861	...	861
New Zealand ...	10 0	...	10 0	...	10 0	100	...	100
Tasmania	2 16	2 16	...	14	14
Total ...	1,026 10	...	1,073 14 ^a	42 6	1,116 0	7,708	329	8,037
BEER:								
BOTTLED:								
United Kingdom	4,310 galls.	4,310 galls.	...	1,147	1,147
New South Wales ...	1,088 galls.	...	1,134 galls. ^a	22,252 "	23,386 "	243	6,025	6,268
New Zealand	33,510 "	33,510 "	...	7,783	7,783
Queensland	584 "	584 "	...	204	204
South Australia ...	77 "	...	77 "	8,153 "	8,230 "	18	1,845	1,863
Tasmania	318 "	318 "	...	86	86
Western Australia	184 "	184 "	...	46	46
Batavia	8 "	8 "	...	2	2
Bombay	39 "	39 "	...	10	10
Calcutta	140 "	140 "	...	38	38
Callao	32 "	32 "	...	13	13
Ceylon	16 "	16 "	...	4	4
Foo-Chow-Foo	40 "	40 "	...	12	12
Guam	405 "	405 "	...	109	109
Hong Kong	70 "	70 "	...	20	20
Mauritius	56 "	56 "	...	16	16
Valparaiso	16 "	16 "	...	4	4
Total ...	1,165 galls.	...	1,211 galls. ^a	70,133 galls.	71,344 galls.	261	17,364	17,625
DRAUGHT:								
United Kingdom	150 galls.	150 galls.	...	20	20
New South Wales ...	12,234 galls.	...	13,961 galls. ^a	132,493 "	146,454 "	1,420	15,656	17,076
New Zealand	41,485 "	41,485 "	...	4,847	4,847
Queensland	22,550 "	22,550 "	...	2,792	2,792
South Australia	32,784 "	32,784 "	...	4,106	4,106
Tasmania ...	90 "	...	90 "	600 "	690 "	5	76	81
Callao	120 "	120 "	...	14	14
Total ...	12,324 galls.	...	14,051 galls. ^a	230,182 galls.	244,233 galls.	1,425	27,511	28,936
BISCUIT:								
New South Wales ...	17,037 lbs.	...	25,619 lbs. ^a	15,008 lbs. ...	40,627 lbs.	680	397	1,077
New Zealand ...	166,006 "	...	166,006 "	16,388 "	182,394 "	2,590	143	2,733
Queensland ...	560 "	...	560 "	...	560 "	25	...	25
South Australia ...	3,972 "	...	3,972 "	...	3,972 "	85	...	85
Tasmania ...	17,496 "	...	17,496 "	100 "	17,596 "	188	1	189
Western Australia ...	1,568 "	...	1,568 "	...	1,568 "	35	...	35
Guam ...	7,840 "	...	7,840 "	...	7,840 "	236	...	236
Total ...	214,479 lbs.	...	223,061 lbs. ^a	31,496 lbs. ...	254,557 lbs.	3,839	541	4,380
BLACK SAND:								
United Kingdom ...	18 18	...	18 18	...	18 18	1,015	...	1,015
BLUE:								
New South Wales	130 pkgs. ...	130 pkgs.	172	172
New Zealand	39 "	39 "	...	49	49
South Australia ...	100 pkgs.	...	100 pkgs.	41 "	141 "	120	45	165
Tasmania	40 "	40 "	...	50	50
Western Australia	10 "	10 "	...	10	10
Total ...	100 pkgs.	...	100 pkgs.	260 pkgs. ...	360 pkgs. ...	120	326	446
BOATS:								
New South Wales	2 No. ^a ...	1 No. ...	3 No. ...	10	20	30
New Zealand ...	8 No.	8 "	8 " ...	128	...	128
Total ...	8 No.	10 No. ^a ...	1 No. ...	11 No. ...	138	20	158

(a) Denotes discrepancy in totals, the difference having crossed the River Murray in drays, &c.

EXPORTS.

GENERAL EXPORTS from the Colony of Victoria during the Year 1865—continued.

Articles, and Countries to which Exported.	Quantities.					Value.		
	Produce and Manufacture of the Colony.			British, Foreign, and other Colonial Produce and Manufacture.	Total.	Produce and Manufac- ture of the Colony.	British, Foreign, and other Colonial Produce and Manufac- ture.	Total.
	In British Vessels.	In Foreign Vessels.	Total.					
BONES :	Tons cwt.		Tons cwt.		Tons cwt.	£	£	£
United Kingdom ...	149 9	...	149 9	...	149 9	1,049	...	1,049
New South Wales ...	47 6	...	47 6	...	47 6	316	...	316
New Zealand ...	16 3	...	16 3	...	16 3	92	...	92
Tasmania ...	34 10	...	34 10	...	34 10	266	...	266
Batavia ...	2 0	...	2 0	...	2 0	10	...	10
Ceylon ...	757 0	...	757 0	...	757 0	4,503	...	4,503
Mauritius ...	25 0	...	25 0	...	25 0	100	...	100
Total ...	1,031 8	...	1,031 8	...	1,031 8	6,336	...	6,336
BONEDUST :	Tons cwt.		Tons cwt.		Tons cwt.			
New South Wales	9 3 ^a	...	9 3	66	...	66
Tasmania ...	2 0	...	2 0	...	2 0	13	...	13
Total ...	2 0	...	11 3 ^a	...	11 3	79	...	79
BOOKS :								
United Kingdom ...	5 pkgs....	...	5 pkgs....	13 pkgs. ...	18 pkgs. ...	350	295	645
New South Wales ...	20 "	20 " ...	431 " ...	451 " ...	800	11,282	12,082
New Zealand	316 " ...	316 "	8,292	8,292
Queensland	1 " ...	1 "	2	2
South Australia	174 " ...	174 "	3,783	3,783
Tasmania ...	3 "	3 " ...	27 " ...	30 " ...	168	587	755
Ceylon	1 " ...	1 "	12	12
New York	1 " ...	1 "	2	2
Total ...	28 pkgs....	...	28 pkgs....	964 pkgs. ...	992 pkgs. ...	1,318	24,255	25,573
BOOTS AND SHOES :								
United Kingdom	9 pkgs....	9 pkgs....	...	290	290
New South Wales ...	3 pkgs.	...	59 pkgs. ^a	1,884 " ...	1,943 " ...	1,580	35,611	37,191
New Zealand ...	60 "	...	60 "	3,429 " ...	3,489 " ...	2,034	60,726	62,760
Queensland	5 " ...	5 "	100	100
South Australia	966 " ...	966 "	17,600	17,600
Tasmania ...	83 "	...	83 "	259 " ...	342 " ...	1,280	4,100	5,380
Western Australia	15 " ...	15 "	219	219
Total ...	146 pkgs.	...	202 pkgs. ^a	6,567 pkgs....	6,769 pkgs....	4,894	118,646	123,540
BRAN :								
New South Wales ...	4,569 bush.	...	9,602 bush. ^a	1,007 bush.	10,609 bush.	958	205	1,163
New Zealand ...	9,964 "	...	9,964 "	7,066 "	17,030 "	940	654	1,594
Queensland ...	4,040 "	...	4,040 "	2,000 "	6,040 "	310	200	510
South Australia ...	40 "	...	40 "	...	40 "	3	...	3
Batavia ...	400 "	...	400 "	...	400 "	35	...	35
Guam ...	170 "	...	170 "	...	170 "	17	...	17
Madras ...	90 "	1,000 bush.	1,090 "	...	1,090 "	109	...	109
Calcutta ...	1,878 "	...	1,878 "	...	1,878 "	156	...	156
Total ...	21,151 bush.	1,000 bush.	27,184 bush. ^a	10,073 bush.	37,257 pkgs.	2,528	1,059	3,587
BRASSWARE :								
United Kingdom	6 pkgs. ...	6 pkgs.	298	298
New South Wales	5 " ...	5 "	37	37
New Zealand	3 " ...	3 "	23	23
South Australia	13 " ...	13 "	129	129
Tasmania	3 " ...	3 "	16	16
Hong Kong	1 " ...	1 "	5	5
Total	31 pkgs. ...	31 pkgs.	508	508
BRICKS :								
New South Wales	11,000 No. ^a	...	11,000 No. ...	22	...	22
South Australia ...	18,700 No.	...	18,700 "	...	18,700 " ...	63	...	63
Tasmania ...	500 "	...	500 "	...	500 " ...	2	...	2
Total ...	19,200 No.	...	30,200 No. ^a	...	30,206 No. ...	87	...	87

No. 12, 2 l.

(^a) Denotes discrepancy in totals, the difference having crossed the River Murray in drays, &c.

EXPORTS.

GENERAL EXPORTS from the Colony of Victoria during the Year 1865—*continued.*

Articles, and Countries to which Exported.	Quantities.					Value.		
	Produce and Manufacture of the Colony.			British, Foreign, and other Colonial Produce and Manufacture.	Total.	Produce and Manufacture of the Colony.	British, Foreign, and other Colonial Produce and Manufacture.	Total.
	In British Vessels.	In Foreign Vessels.	Total.					
BRICKS—continued.						£	£	£
BATH:								
New South Wales	15 pkgs. 198 No.	15 pkgs. 198 No.	...	23	23
New Zealand	3 " "	3 " "	...	1	1
South Australia	1 " "	1 " "	...	2	2
Total	19 pkgs. 198 No.	19 pkgs. 198 No.	...	26	26
AIR:								
New South Wales	1 pkg.	1 pkg.	...	3	3
FIRE:								
New Zealand	250 No.	250 No.	...	5	5
South Australia ...	2,400 No....	...	2,400 No....	2,400 " "	4,800 " "	27	26	53
Total ...	2,400 No....	...	2,400 No....	2,650 No.	5,050 No.	27	31	58
BRUSHWARE:								
United Kingdom	1 pkg.	1 pkg.	...	20	20
New South Wales	67 " "	67 " "	...	406	406
New Zealand	42 " "	42 " "	...	690	690
Queensland	2 " "	2 " "	...	4	4
South Australia	9 " "	9 " "	...	43	43
Tasmania	17 " "	17 " "	...	93	93
Hong Kong	1 " "	1 " "	...	9	9
Total	139 pkgs.	139 pkgs.	...	1,265	1,265
BUILDING MATERIALS:								
New South Wales	493	3,418	3,911
New Zealand	684	1,662	2,346
Queensland	393	694	1,087
South Australia	1,806	1,008	2,814
Tasmania	528	379	907
Total	3,904	7,161	11,065
DOORS:								
New South Wales	30	445	475
New Zealand	10	541	551
Queensland	168	168
South Australia	23	182	205
Tasmania	2	15	17
Total	65	1,351	1,416
DOORS:								
New South Wales	1,111 No.	1,111 No.	...	760	760
New Zealand	1,769 " "	1,769 " "	...	1,054	1,054
Queensland	30 " "	30 " "	...	15	15
South Australia	678 " "	678 " "	...	437	437
Tasmania	100 " "	100 " "	...	40	40
Total	3,688 No.	3,688 No.	...	2,306	2,306
SASHES:								
New South Wales	286	286
New Zealand	227	227
Queensland	40	175	215
South Australia	19	184	203
Tasmania	23	23
Cape of Good Hope	6	...	6
Total	65	895	960
SASHES:								
New South Wales ...	48 No.	48 No. ...	Pkgs. No. 13 471	Pkgs. No. 13 519	75	397	472
New Zealand 1,722	... 1,722	...	801	801
Queensland 529	... 529	...	222	222
South Australia ...	70 No.	70 No. 470	... 540	131	246	377
Tasmania 48	... 48	...	82	82
Total ...	118 No.	118 No. ...	13 3,240	13 3,358	206	1,748	1,954

EXPORTS.

GENERAL EXPORTS from the Colony of Victoria during the Year 1865—continued.

Articles, and Countries to which Exported.	Quantities.				Value.			
	Produce and Manufacture of the Colony.			British, Foreign, and other Colonial Produce and Manufacture.	Total.	Produce and Manufacture of the Colony.	British, Foreign, and other Colonial Produce and Manufacture.	Total.
	In British Vessels.	In Foreign Vessels.	Total.					
BUTTER :						£	£	£
United Kingdom	1,863 lbs. ...	1,863 lbs.	133	133
New South Wales ...	168 lbs.	...	168 lbs.	7,053 " ...	7,221 " ...	8	468	476
New Zealand ...	90,599 "	...	90,599 "	34,671 " ...	125,270 " ...	5,854	2,459	8,313
South Australia	5,167 " ...	5,167 "	278	278
Calcutta	189 " ...	189 "	12	12
Guam	286 " ...	286 "	18	18
Hong Kong	183 " ...	183 "	10	10
New York	651 " ...	651 "	40	40
Valparaiso	95 " ...	95 "	6	6
Total ...	90,767 lbs.	...	90,767 lbs.	50,158 lbs. ...	140,925 lbs. ...	5,862	3,424	9,286
CABBAGE TREE :								
South Australia	1 pkg. ...	1 pkg.	5	5
CANDLES :								
New South Wales ...	158,920 lbs.	...	158,920 lbs.	108,536 lbs. ...	267,456 lbs. ...	3,128	4,467	7,595
New Zealand ...	78,413 "	...	78,413 "	238,914 " ...	317,327 " ...	1,704	9,810	11,514
South Australia ...	105,684 "	...	105,684 "	49,769 " ...	155,453 " ...	2,271	1,754	4,025
Tasmania ...	560 "	...	560 "	6,225 " ...	6,785 " ...	40	242	282
Western Australia	4,475 " ...	4,475 "	183	183
Total ...	343,577 lbs.	...	343,577 lbs.	407,919 lbs. ...	751,496 lbs. ...	7,143	16,456	23,599
CANVAS :								
New South Wales	28 pkgs. ...	28 pkgs.	309	309
New Zealand	76 " ...	76 "	2,736	2,736
South Australia	20 " ...	20 "	658	658
Western Australia	1 " ...	1 "	35	35
Total	125 pkgs. ...	125 pkgs.	3,738	3,738
CARPETING :								
New South Wales	36 pkgs. ...	36 pkgs.	954	954
New Zealand	15 " ...	15 "	113	113
South Australia	2 " ...	2 "	5	5
Tasmania	12 " ...	12 "	319	319
Total	65 pkgs. ...	65 pkgs.	1,391	1,391
CARRIAGES AND CARTS :								
United Kingdom ...	1 pkg.	1 pkg.	1 pkg. ...	5	...	5
New South Wales ...	7 "	7 " ...	50 pkgs. ...	57 " ...	415	1,309	1,724
New Zealand ...	21 "	21 " ...	34 " ...	55 " ...	817	1,211	2,028
Queensland ...	7 "	7 " ...	15 " ...	22 " ...	185	450	635
South Australia ...	54 "	54 " ...	45 " ...	99 " ...	1,121	1,302	2,423
Tasmania ...	9 "	9 " ...	5 " ...	14 " ...	488	470	958
Western Australia ...	4 " ...	1 pkg. ...	5 " ...	1 " ...	6 " ...	90	8	98
Calcutta ...	1 " ...	2 " ...	3 " ...	8 " ...	11 " ...	365	986	1,351
Mauritius ...	1 "	1 "	1 " ...	40	...	40
Total ...	105 pkgs. ...	3 pkgs. ...	108 pkgs. ...	158 pkgs. ...	266 pkgs. ...	3,526	5,736	9,262
CARRIAGE AND CART MATERIALS :								
United Kingdom	8	25	33
New South Wales	191	1,235	1,426
New Zealand	454	184	638
Queensland	60	88	148
South Australia	344	749	1,093
Tasmania	26	58	84
Western Australia	50	50
Total	1,083	2,389	3,472
CASKS (EMPTY) :								
New South Wales ...	66 No.	66 No. ...	510 No. ...	576 No. ...	19	573	592
New Zealand	150 " ...	150 "	90	90
South Australia ...	44 "	44 " ...	1,049 " ...	1,093 " ...	24	503	527
Total ...	110 No.	110 No. ...	1,709 No. ...	1,819 No. ...	43	1,166	1,209

EXPORTS.

GENERAL EXPORTS from the Colony of Victoria during the Year 1865—continued.

Articles, and Countries to which Exported.	Quantities.					Value.		
	Produce and Manufacture of the Colony.			British, Foreign, and other Colonial Produce and Manufacture.	Total.	Produce and Manufacture of the Colony.	British, Foreign, and other Colonial Produce and Manufacture.	Total.
	In British Vessels,	In Foreign Vessels.	Total.					
	Tons cwt.		Tons cwt.	Tons cwt.	Tons cwt.	£	£	£
CEMENT :								
New South Wales ...	0 8	...	0 8	26 18	27 6	8	247	255
New Zealand	251 12	251 12	...	1,377	1,377
Queensland	7 10	7 10	...	47	47
South Australia	110 1	110 1	...	968	968
Tasmania	39 8	39 8	...	268	268
Total ...	0 8	...	0 8	435 9	435 17	8	2,907	2,915
CHAFF :								
New South Wales	232 9 a	...	232 9	3,210	...	3,210
New Zealand ...	134 12	...	134 12	...	134 12	1,191	...	1,191
South Australia ...	2 3	...	2 3	...	2 3	20	...	20
Batavia ...	2 0	...	2 0	...	2 0	18	...	18
Calcutta ...	2 5	...	2 5	...	2 5	20	...	20
Guam ...	10 0	...	10 0	...	10 0	100	...	100
Total ...	151 0	...	383 9 a	...	383 9	4,559	...	4,559
CHEESE :								
New South Wales	112 lbs. a	14,580 lbs. ...	14,692 lbs. ...	5	694	699
New Zealand ...	2,337 lbs.	...	2,337 "	17,881 "	20,218 "	69	915	984
Queensland	2,926 "	2,926 "	...	141	141
South Australia ...	560 "	...	560 "	57,893 "	58,453 "	30	2,130	2,160
Tasmania	2,240 "	2,240 "	...	70	70
Total ...	2,897 lbs.	...	3,009 lbs. a	95,520 lbs. ...	98,529 lbs. ...	104	3,950	4,054
CHICORY :								
New South Wales	2,926 lbs. ...	2,926 lbs.	66	66
New Zealand ...	100 lbs.	100 lbs. ...	20,032 "	20,132 "	3	424	427
South Australia	8,960 "	8,960 "	...	115	115
Tasmania	10,080 "	10,080 "	...	130	130
Western Australia	1,792 "	1,792 "	...	40	40
Total ...	100 lbs.	100 lbs. ...	43,790 lbs. ...	43,890 lbs. ...	3	775	778
CHINAWARE :								
New South Wales	30 pkgs. ...	30 pkgs.	510	510
New Zealand	16 "	16 "	...	185	185
Queensland	1 "	1 "	...	15	15
South Australia	8 "	8 "	...	62	62
Tasmania	3 "	3 "	...	20	20
Western Australia	1 "	1 "	...	3	3
Total	59 pkgs. ...	59 pkgs.	795	795
CIDER AND PERRY :								
New South Wales	43 galls. ...	43 galls.	24	24
CLOCKS :								
United Kingdom	1 pkg. ...	1 pkg.	20	20
New South Wales	91 "	91 "	...	709	709
New Zealand	192 "	192 "	...	1,851	1,851
South Australia	148 "	148 "	...	637	637
Tasmania	28 "	28 "	...	150	150
Western Australia	38 "	38 "	...	214	214
Callao	1 "	1 "	...	40	40
Total	499 pkgs. ...	499 pkgs.	3,621	3,621
COAL :								
United Kingdom	421 0	421 0	...	800	800
South Australia	38 0	38 0	...	60	60
Tasmania	16 3	16 3	...	33	33
Western Australia	10 0	10 0	...	15	15
Total	485 3	485 3	...	908	908

(a) Denotes discrepancy in totals, the difference having crossed the River Murray in drays, &c.

EXPORTS.

GENERAL EXPORTS from the Colony of Victoria during the Year 1865—continued.

Articles, and Countries to which Exported.	Quantities.					Value.		
	Produce and Manufacture of the Colony.			British, Foreign, and other Colonial Produce and Manufacture.	Total.	Produce and Manufacture of the Colony.	British, Foreign, and other Colonial Produce and Manufacture.	Total.
	In British Vessels.	In Foreign Vessels.	Total.					
COCOA AND CHOCOLATE :						£	£	£
New South Wales	4,446 lbs. ...	4,446 lbs.	289	289
New Zealand	1,848 " ...	1,848 "	95	95
South Australia	1,006 " ...	1,006 "	60	60
Tasmania	4,480 " ...	4,480 "	75	75
Total	11,780 lbs. ...	11,780 lbs.	519	519
COFFEE :								
United Kingdom	11,197 lbs. ...	11,197 lbs.	402	402
New South Wales	257,814 " 1 bag	257,814 " 1 bag	...	10,421	10,421
New Zealand	288,522 " ...	288,522 "	13,327	13,327
South Australia	133,212 " ...	133,212 "	6,834	6,834
Tasmania	94,067 " ...	94,067 "	4,495	4,495
Western Australia	3,356 " ...	3,356 "	170	170
Bombay	225 " ...	224 "	12	12
Callao	798 " ...	798 "	33	33
Ceylon	162 " ...	162 "	7	7
Coral Island	140 " ...	140 "	7	7
Calcutta	463 " ...	463 "	21	21
Christmas Island	60 " ...	60 "	2	2
Guam	5,047 " ...	5,047 "	253	253
Hong Kong	329 " ...	329 "	14	14
Maldon Island	112 " ...	112 "	4	4
Mauritius	599 " ...	599 "	29	29
San Francisco	120 " ...	120 "	7	7
Shanghai	140 " ...	140 "	7	7
Valparaiso	100 " ...	100 "	5	5
New York	120 " ...	120 "	5	5
Total	796,582lbs. 1 bag	796,582lbs. 1 bag	...	36,055	36,055
COKE AND FUEL :								
South Australia ...	4 tons	4 tons ...	44 tons ...	48 tons ...	32	263	295
New Zealand ...	4 "	4 " ...	1 " ...	5 " ...	17	2	19
Total ...	8 tons	8 tons ...	45 tons ...	53 tons ...	49	265	314
CONFECTIONERY :								
New South Wales ...	1,016 lbs.	Lbs. Pkgs. 1,016 272 ^a	55,137 lbs. ...	Lbs. Pkgs. 56,153 272	680	3,231	3,911
New Zealand ...	9,756 "	9,756 ...	26,444 " ...	36,200 ...	441	1,266	1,707
Queensland ...	700 "	700 ...	560 " ...	1,260 ...	20	31	51
South Australia ...	3,385 "	3,385 ...	8,139 " ...	11,524 ...	140	444	584
Tasmania ...	7,226 "	7,226 ...	13,264 " ...	20,490 ...	324	609	933
Western Australia ...	1,691 "	1,691 ...	80 " ...	1,771 ...	58	3	61
Total ...	23,774 lbs.	23,774 272 ^a	103,624 lbs. ...	127,398 272	1,663	5,584	7,247
COPPER :								
United Kingdom	Tons cwt. qrs. 4 13 0	Tons cwt. qrs. 4 13 0	...	275	275
New South Wales	0 4 3	0 4 3	...	31	31
New Zealand	7 11 0	7 11 0	...	770	770
Tasmania	0 3 0	0 3 0	...	17	17
Hong Kong	1 10 0	1 10 0	...	80	80
Total	14 1 3	14 1 3	...	1,173	1,173
COPPER ORE :								
South Australia ...	20 tons	20 tons	300	...	300
COPPER WARE :								
New South Wales	1 pkg. ...	1 pkg.	10	10
New Zealand ...	13 pkgs.	13 pkgs. ...	7 " ...	20 " ...	57	97	154
South Australia ...	2 "	2 " ...	2 " ...	4 " ...	25	24	49
Total ...	15 pkgs.	15 pkgs. ...	10 pkgs. ...	25 pkgs. ...	82	131	213

(a) Denotes discrepancy in totals, the difference having crossed the River Murray in drays, &c.

EXPORTS.

GENERAL EXPORTS from the Colony of Victoria during the Year 1865—continued.

Articles, and Countries to which Exported.	Quantities.					Value.		
	Produce and Manufacture of the Colony.			British, Foreign, and other Colonial Produce and Manufacture.	Total.	Produce and Manufacture of the Colony.	British, Foreign, and other Colonial Produce and Manufacture.	Total.
	In British Vessels.	In Foreign Vessels.	Total.					
CORDAGE:	Tons cwt.		Tons cwt.	Tons cwt. qrs.	Tons cwt. qrs.	£	£	£
United Kingdom ...	10 16	...	10 16	9 12 0	20 8 0	35	157	192
New South Wales ...	0 12	...	0 12	24 6 3	24 18 3	40	1,286	1,326
New Zealand ...	24 4	...	24 4	113 8 0	137 12 0	1,254	6,060	7,314
Queensland	0 14 0	0 14 0	...	35	35
South Australia ...	1 1	...	1 1	68 7 0	69 8 0	48	3,629	3,677
Tasmania ...	0 9	...	0 9	12 19 0	13 8 0	26	686	712
Western Australia	4 7 0	4 7 0	...	244	244
Total ...	37 2	...	37 2	233 13 3	270 15 3	1,403	12,097	13,500
CORKS:								
New South Wales	56 pkgs. ...	56 pkgs.	724	724
New Zealand	66 " ...	66 "	576	576
Queensland	12 " ...	12 "	150	150
South Australia	12 " ...	12 "	72	72
Tasmania	26 " ...	26 "	217	217
Total	172 pkgs. ...	172 pkgs.	1,739	1,739
COTTON (RAW):				Tons cwt.	Tons cwt.			
South Australia	2 10	2 10	...	75	75
Tasmania	0 1	0 1	...	1	1
Total	2 11	2 11	...	76	76
COTTON WICK:								
New South Wales	2 pkgs. ...	2 pkgs.	32	32
New Zealand	2 " ...	2 "	12	12
South Australia	2 " ...	2 "	46	46
Tasmania	4 " ...	4 "	105	105
Total	10 pkgs. ...	10 pkgs.	195	195
COTTON WASTE:								
New Zealand	5 pkgs. ...	5 pkgs.	51	51
South Australia	3 " ...	3 "	10	10
Tasmania	1 " ...	1 "	30	30
Total	9 pkgs. ...	9 pkgs.	91	91
COTTONS:								
New South Wales	20 pkgs. ...	20 pkgs.	1,121	1,121
New Zealand	4 " ...	4 "	100	100
South Australia	31 " ...	31 "	1,848	1,848
Total	55 pkgs. ...	55 pkgs.	3,069	3,069
COTTON PIECE GOODS:								
New South Wales	36 pkgs. ...	36 pkgs.	1,987	1,987
New Zealand	14 " ...	14 "	890	890
South Australia	22 " ...	22 "	1,377	1,377
Tasmania	4 " ...	4 "	278	278
Western Australia	1 " ...	1 "	30	30
Total	77 pkgs. ...	77 pkgs.	4,562	4,562
CURIOSITIES:								
United Kingdom ...	7 pkgs.	7 pkgs.	7 pkgs. ...	165	...	165
New York	1 pkg. ...	1 "	20	20
Total ...	7 pkgs.	7 pkgs. ...	1 pkg. ...	8 pkgs. ...	165	20	185
CUTLERY:								
United Kingdom	1 pkg. ...	1 pkg.	60	60
New South Wales	35 " ...	35 "	1,041	1,041
New Zealand	17 " ...	17 "	664	664
South Australia	10 " ...	10 "	236	236
Tasmania	13 " ...	13 "	286	286
Western Australia	4 " ...	4 "	120	120
Total	80 pkgs. ...	80 pkgs.	2,407	2,407

EXPORTS.

GENERAL EXPORTS from the Colony of Victoria during the Year 1865—continued.

Articles, and Countries to which Exported.	Quantities.					Value.		
	Produce and Manufacture of the Colony.			British, Foreign, and other Colonial Produce and Manufacture.	Total.	Produce and Manufacture of the Colony.	British, Foreign, and other Colonial Produce and Manufacture.	Total.
	In British Vessels.	In Foreign Vessels.	Total.					
DRAPERY :						£	£	£
United Kingdom	37 pkgs...	37 pkgs...	...	2,756	2,756
New South Wales	170 pkgs. ^a	3,403 " ...	3,633 " ...	6,500	161,069	167,569
New Zealand ...	2 pkgs.	2 "	1,662 " ...	1,664 " ...	180	92,891	93,071
Queensland	56 " ...	56 "	3,666	3,666
South Australia	1,318 " ...	1,318 "	74,658	74,658
Tasmania	1,037 " ...	1,037 "	58,669	58,669
Western Australia	20 " ...	20 "	785	785
Mauritius	2 " ...	2 "	105	105
Total ...	2 pkgs.	172 pkgs. ^a	7,595 pkgs...	7,767 pkgs...	6,680	394,599	401,279
DRUGS :								
United Kingdom ...	20 pkgs.	...	20 pkgs.	9 pkgs...	29 pkgs...	453	219	672
New South Wales ...	116 "	...	116 "	998 " ...	1,114 " ...	261	8,838	9,099
New Zealand ...	274 "	...	274 "	874 " ...	1,148 " ...	1,477	6,035	7,512
Queensland ...	63 "	...	63 "	31 " ...	94 " ...	205	375	580
South Australia ...	22 "	...	22 "	454 " ...	476 " ...	57	2,603	2,660
Tasmania ...	133 "	...	133 "	216 " ...	349 " ...	645	1,734	2,379
Western Australia ...	2 "	...	2 "	54 " ...	56 " ...	3	311	314
Batavia	1 " ...	1 "	20	20
Calcutta	1 " ...	1 "	10	10
Hong Kong	6 " ...	6 "	50	50
Total ...	630 pkgs.	...	630 pkgs.	2,644 pkgs...	3,274 pkgs...	3,101	20,195	23,296
DRUGGISTS' WARE :								
New South Wales	13 pkgs. ...	13 pkgs.	107	107
New Zealand	11 " ...	11 "	116	116
Queensland	4 " ...	4 "	20	20
South Australia	6 " ...	6 "	42	42
Tasmania	76 " ...	76 "	975	975
Total	110 pkgs. ...	110 pkgs.	1,260	1,260
EARTHENWARE :								
New South Wales	349 pkgs. ...	349 pkgs.	2,375	2,375
New Zealand ...	2 pkgs.	...	2 pkgs.	168 " ...	170 " ...	10	2,021	2,031
Queensland	2 " ...	2 "	30	30
South Australia ...	4 "	...	4 "	71 " ...	75 " ...	6	581	587
Tasmania ...	161 "	...	161 "	...	161 " ...	1,652	...	1,652
Western Australia	30 " ...	30 "	396	396
Hong Kong	10 " ...	10 "	10	10
Total ...	167 pkgs.	...	167 pkgs.	630 pkgs. ...	797 pkgs. ...	1,668	5,413	7,081
EGGS :								
New South Wales ...	4 pkgs.	...	4 pkgs.	1 pkg. ...	5 pkgs. ...	9	20	29
New Zealand ...	130 "	...	130 "	43 " ...	173 " ...	864	362	1,226
Total ...	134 pkgs.	...	134 pkgs.	44 pkgs. ...	178 pkgs. ...	873	382	1,255
ENGINE PACKING :								
New South Wales	14 pkgs. ...	14 pkgs.	78	78
New Zealand	1 " ...	1 "	4	4
Total	15 pkgs. ...	15 pkgs.	82	82
FANCY GOODS :								
United Kingdom	3 pkgs. ...	3 pkgs.	135	135
New South Wales	286 " ...	286 "	4,725	4,725
New Zealand ...	1 pkg.	1 pkg. ...	145 " ...	146 " ...	14	3,546	3,560
Queensland	2 " ...	2 "	150	150
South Australia	145 " ...	145 "	2,637	2,637
Tasmania	64 " ...	64 "	1,144	1,144
Western Australia	148 " ...	148 "	3,508	3,508
Total ...	1 pkg.	1 pkg. ...	793 pkgs. ...	794 pkgs. ...	14	15,845	15,859

(a) Denotes discrepancy in totals, the difference having crossed the River Murray in drays, &c.

EXPORTS.

GENERAL EXPORTS from the Colony of Victoria during the Year 1865—continued.

Articles, and Countries to which Exported.	Quantities.					Value.		
	Produce and Manufacture of the Colony.			British, Foreign, and other Colonial Produce and Manufacture.	Total.	Produce and Manufacture of the Colony.	British, Foreign, and other Colonial Produce and Manufacture.	Total.
	In British Vessels.	In Foreign Vessels.	Total.					
FELT :						£	£	£
New South Wales	1 pkg. ...	1 pkg.	6	6
New Zealand	2 " ...	2 "	60	60
South Australia	9 " ...	9 "	20	20
Western Australia	8 " ...	8 "	10	10
Total	20 pkgs. ...	20 pkgs.	96	96
FIBRE (COCONUT) :				Tons cwt. qrs.	Tons cwt. qrs.			
New South Wales	13 9 2	13 9 2	...	498	498
New Zealand	3 17 0	3 17 0	...	168	168
South Australia	2 8 0	2 8 0	...	94	94
Tasmania	0 1 0	0 1 0	...	2	2
Total	19 15 2	19 15 2	...	762	762
FISH :								
New South Wales	4 pkgs. ...	4 pkgs.	9	9
FRESH :				Pkgs. Lbs.	Pkgs. Lbs.			
New South Wales	3 100	3 100	...	6	6
New Zealand	3 ...	3	3	3
South Australia ...	8 pkgs.	8 pkgs. ...	187 ...	195 ...	8	80	88
Tasmania	10 ...	10	7	7
Total ...	8 pkgs.	8 pkgs. ...	203 100	211 100	8	96	104
PRESERVED :				Pkgs. Lbs.	Pkgs. Lbs.			
New South Wales	272 58,513	272 58,513	...	3,091	3,091
New Zealand ...	1,060 lbs.	...	1,060 lbs.	... 84,891	... 85,951	106	4,065	4,171
Queensland 480	... 480	...	16	16
South Australia 31,611	... 31,611	...	1,448	1,448
Tasmania ...	336 "	...	336 "	... 1,573	... 1,909	15	115	130
Western Australia 96	... 96	...	4	4
Valparaiso	1 ...	1	3	3
Total ...	1,396 lbs.	...	1,396 lbs.	273 177,164	273 178,560	121	8,742	8,863
SALTED :				Cwt. qrs. lbs.	Cwt. qrs. lbs.			
New South Wales	105 3 12	105 3 12	...	354	354
New Zealand	74 0 0	74 0 0	...	172	172
Queensland	15 0 0	15 0 0	...	30	30
South Australia	91 0 0	91 0 0	...	245	245
Tasmania	10 0 0	10 0 0	...	28	28
Hong Kong	1 0 0	1 0 0	...	2	2
Total	296 3 12	296 3 12	...	831	831
FLOUR :	Tons cwt.		Tons cwt.	Tons cwt.	Tons cwt.			
New South Wales	702 7 ^a	758 2	1,460 9	18,817	17,954	36,771
New Zealand ...	282 0	...	282 0	1,085 4	1,367 4	6,545	23,483	30,028
Queensland	23 0	23 0	...	485	485
South Australia ...	3 0	...	3 0	20 0	23 0	66	420	486
Tasmania ...	0 10	...	0 10	278 10	279 0	12	4,848	4,860
Western Australia ...	6 6	...	6 6	...	6 6	144	...	144
Hong Kong	0 4	0 4	...	2	2
Timor ...	10 0	...	10 0	...	10 0	250	...	250
Total ...	301 16	...	1,004 3 ^a	2,165 0	3,169 3	25,834	47,192	73,026
FRUIT—				Lbs. Pkgs.	Lbs. Pkgs.			
BOTTLED :								
New South Wales	2,424 80	2,424 80	...	252	252
New Zealand	13,488 ...	13,488	506	506
South Australia	184 10	184 10	...	12	12
Tasmania	471 ...	471	36	36
Total	16,567 90	16,567 90	...	806	806

(a) Denotes discrepancy in totals, the difference having crossed the River Murray in drays, &c.

EXPORTS.

GENERAL EXPORTS from the Colony of Victoria during the Year 1865—continued.

Articles, and Countries to which Exported.	Quantities.					Value.		
	Produce and Manufacture of the Colony.			British, Foreign, and other Colonial Produce and Manufacture.	Total.	Produce and Manufacture of the Colony.	British, Foreign, and other Colonial Produce and Manufacture.	Total.
	In British Vessels.	In Foreign Vessels.	Total.					
FRUIT—continued.						£	£	£
DRIED :								
New South Wales	196,064 lbs.	196,064 lbs.	...	3,120	4,120
New Zealand ...	2,464 lbs.	...	2,464 lbs.	73,028 "	75,492 "	64	1,763	1,827
Queensland	1,232 "	1,232 "	...	25	25
South Australia	18,595 "	18,595 "	...	415	415
Tasmania	280 "	280 "	...	15	15
Maldon Island	106 "	106 "	...	2	2
Total ...	2,464 lbs.	...	2,464 lbs.	289,305 lbs.	291,769 lbs.	64	5,340	6,404
CURRENTS :								
United Kingdom	2,518 lbs. ...	2,518 lbs.	61	61
New South Wales	4 brls. 34,858 lbs.	4 brls. 34,858 lbs.	...	962	962
New Zealand	96,141 lbs. ...	96,141 lbs.	1,734	1,734
South Australia	41,340 "	41,340 "	...	826	826
Tasmania	25,413 "	25,413 "	...	520	520
Western Australia	2,883 "	2,883 "	...	39	39
Calcutta	254 "	254 "	...	5	5
New York	440 "	440 "	...	10	10
Total	4 brls. 203,847 lbs.	4 brls. 203,847 lbs.	...	4,157	4,157
RAISINS :								
United Kingdom	3,710 lbs. ...	3,710 lbs.	100	100
New South Wales	4 brls. 106,335 lbs.	4 brls. 106,335 lbs.	...	2,402	2,402
New Zealand	126,732 lbs. ...	126,732 lbs.	2,847	2,847
South Australia	1,628 "	1,628 "	...	47	47
Western Australia	374 "	374 "	...	9	9
Tasmania	5,025 "	5,025 "	...	120	120
Ceylon	53 "	53 "	...	1	1
Guam	548 "	548 "	...	13	13
Bombay	252 "	252 "	...	6	6
Calcutta	81 "	81 "	...	2	2
Hong Kong	106 "	106 "	...	4	4
Valparaiso	56 "	56 "	...	2	2
Total	4 brls. 244,900 lbs.	4 brls. 244,900 lbs.	...	5,553	5,553
GREEN :								
New South Wales ...	1 bush.	...	105 bush. ^a	302 bush. ...	407 bush. ...	109	232	341
New Zealand ...	178 "	...	178 "	1,410 "	1,588 "	107	727	834
South Australia ...	90 "	...	90 "	1,924 "	2,014 "	44	1,045	1,089
Tasmania	218 "	218 "	...	139	139
Total ...	269 bush.	...	373 bush. ^a	3,854 bush. ...	4,227 bush. ...	260	2,143	2,403
FURNITURE :								
United Kingdom ...	5 pkgs.	...	5 pkgs.	...	5 pkgs. ...	105	...	105
New South Wales ...	99 "	...	179 "	937 pkgs. ...	1,116 "	1,997	6,822	8,819
New Zealand ...	426 "	...	426 "	525 "	951 "	5,409	3,638	9,047
Queensland ...	14 "	...	14 "	42 "	56 "	185	540	725
South Australia ...	372 "	...	372 "	588 "	960 "	2,008	2,963	4,971
Tasmania ...	11 "	...	11 "	55 "	66 "	162	290	452
Western Australia ...	5 "	...	5 "	11 "	16 "	22	31	53
Total ...	932 pkgs.	...	1,012 pkgs. ^a	2,158 pkgs. ...	3,170 pkgs. ...	9,888	14,284	24,172
FURS :								
United Kingdom ...	2 pkgs.	2 pkgs.	2 pkgs. ...	30	...	30
New York	1 pkg. ...	1 "	100	100
Total ...	2 pkgs.	2 pkgs. ...	1 pkg. ...	3 pkgs. ...	30	100	130
GINGER :								
New Zealand	1 pkg. ...	1 pkg.	5	5

(a) Denotes discrepancy in totals, the difference having crossed the River Murray in drays, &c.

EXPORTS.

GENERAL EXPORTS from the Colony of Victoria during the Year 1865—continued.

Articles, and Countries to which Exported.	Quantities.					Value.		
	Produce and Manufacture of the Colony.			British, Foreign, and other Colonial Produce and Manufacture.	Total.	Produce and Manufacture of the Colony.	British, Foreign, and other Colonial Produce and Manufacture.	Total.
	In British Vessels.	In Foreign Vessels.	Total.					
GLASS—						£	£	£
BOTTLES:								
New South Wales	5 pkgs. ...	5 pkgs.	60	60
New Zealand	288 " ...	288 "	169	169
South Australia	10 " ...	10 "	53	53
Tasmania	13 " ...	13 "	48	48
Total	316 pkgs. ...	316 pkgs.	330	330
PLATE:								
New South Wales	19 pkgs. ...	19 pkgs.	717	717
New Zealand	4 " ...	4 "	137	137
Queensland	4 " ...	4 "	83	83
South Australia	8 " ...	8 "	91	91
Total	35 pkgs. ...	35 pkgs.	1,028	1,028
WINDOW:								
New South Wales	115 pkgs. ...	115 pkgs.	428	428
New Zealand	277 " ...	277 "	637	637
Queensland	40 " ...	40 "	158	158
South Australia	182 " ...	182 "	760	760
Tasmania	91 " ...	91 "	168	168
Total	705 pkgs. ...	705 pkgs.	2,151	2,151
GLASSWARE:								
United Kingdom	3 pkgs. ...	3 pkgs.	13	13
New South Wales	247 " ...	247 "	1,746	1,746
New Zealand	690 " ...	690 "	6,324	6,324
Queensland	9 " ...	9 "	20	20
South Australia	263 " ...	263 "	2,611	2,611
Tasmania	125 " ...	125 "	987	987
Western Australia	81 " ...	81 "	619	619
Total	1,418 pkgs. ...	1,418 pkgs.	12,320	12,320
GLOVES:								
New South Wales	1 pkg. ...	1 pkg.	76	76
New Zealand	2 " ...	2 "	250	250
Total	3 pkgs. ...	3 pkgs.	326	326
GLUE:								
United Kingdom ...	1 10	...	1 10	...	1 10	19	...	19
New South Wales	0 9	0 9	...	17	17
New Zealand	0 16	0 16	...	46	46
Queensland	0 3	0 3	...	7	7
Western Australia	0 3	0 3	...	13	13
Total ...	1 10	...	1 10	1 11	3 1	19	83	102
PIECES:								
United Kingdom ...	133 pkgs.	133 pkgs.	133 pkgs. ...	208	...	208
GOLD:^b								
United Kingdom ...	1,038,929 13	...	1,038,929 13	29 12	1,038,959 5	4,161,680	120	4,161,800
New South Wales ...	66,622 1	...	66,622 1	71 0	66,693 1	266,478	284	266,762
New Zealand ...	178 10	...	178 10	253 10	432 0	724	1,014	1,738
Queensland ...	1 0	...	1 0	...	1 0	4	...	4
South Australia ...	20 10	...	20 10	95 0	115 10	82	370	452
Tasmania	3 0	3 0	...	12	12
Bombay ...	48,774 19	...	48,774 19	...	48,774 19	195,098	...	195,098
Calcutta ...	41,509 15	...	41,509 15	...	41,509 15	165,975	...	165,975
Ceylon ...	327,611 14	...	327,611 14	...	327,611 14	1,319,681	...	1,319,681
Hong Kong ...	19,529 2	...	19,529 2	...	19,529 2	78,125	...	78,125
Marseilles ...	130 0	...	130 0	...	130 0	500	...	500
New York ...	6 0	...	6 0	...	6 0	24	...	24
Suez ...	1 10	...	1 10	...	1 10	6	...	6
Callao	35 0	35 0	...	140	140
Total ...	1,543,314 14	...	1,543,314 14	487 2	1,543,801 16	6,188,377	1,940	6,190,317

^b DUTY.—Rate, 1s. 6d. per oz., 25 Vict. No. 135. Amount received in 1865, £81,615 9s. 4d.; in 1866, £4,665 18s. 8d.; total, £86,281 8s.

EXPORTS.

GENERAL EXPORTS from the Colony of Victoria during the Year 1865—continued.

Articles, and Countries to which Exported.	Quantities.					Value.		
	Produce and Manufacture of the Colony.			British, Foreign, and other Colonial Produce and Manufacture.	Total.	Produce and Manufacture of the Colony.	British, Foreign, and other Colonial Produce and Manufacture.	Total.
	In British Vessels.	In Foreign Vessels.	Total.					
GOLD LEAF :						£	£	£
New South Wales	2 pkgs. ...	2 pkgs.	30	30
GRAIN—								
BARLEY :								
New South Wales	117 bush. ^a	360 bush. ...	477 bush. ...	48	186	234
New Zealand ...	12 bush.	12 " ...	57 " ...	69 " ...	3	30	33
South Australia	12 " ...	12 "	5	5
Tasmania	56 " ...	56 "	28	28
Total ...	12 bush.	129 bush. ^a	485 bush. ...	614 bush. ...	51	249	300
BEANS AND PEAS :								
New South Wales ...	14 bush.	14 bush. ...	37 bush. ...	51 bush. ...	8	39	47
New Zealand	1,156 " ...	1,156 "	405	405
South Australia	56 " ...	56 "	14	14
Total ...	14 bush.	14 bush. ...	1,249 bush. ...	1,263 bush. ...	8	458	466
MAIZE :								
New South Wales	47 bush. ^a	6,198 bush. ...	6,245 bush. ...	18	2,139	2,157
New Zealand ...	40 bush.	40 " ...	1,390 " ...	1,430 " ...	9	382	391
South Australia ...	152 "	152 " ...	744 " ...	896 " ...	39	154	193
Tasmania	32 " ...	32 "	6	6
Guam ...	110 "	110 " ...	80 " ...	190 " ...	25	20	45
Total ...	302 bush.	349 bush. ^a	8,444 bush. ...	8,793 bush. ...	91	2,701	2,792
MALT :								
New South Wales	207 bush.	207 bush.	...	144	144
New Zealand ...	774 bush.	774 bush. ...	6,909 " ...	7,683 " ...	383	3,133	3,516
South Australia ...	50 "	50 " ...	5,727 " ...	5,777 " ...	15	2,556	2,571
Tasmania	347 " ...	347 "	150	150
Western Australia	6 " ...	6 "	3	3
Total ...	824 bush.	824 bush. ...	13,196 bush.	14,020 bush.	398	5,986	6,384
OATS :								
United Kingdom	100 bush.	100 bush.	...	25	25
New South Wales ...	3,409 bush.	...	6,563 bush. ^a	6,687 " ...	13,250 " ...	1,818	2,909	3,908
New Zealand ...	1,986 "	1,986 " ...	12,154 " ...	14,140 " ...	454	3,277	3,731
South Australia ...	1,325 "	1,325 " ...	700 " ...	2,025 " ...	295	152	447
Tasmania ...	16 "	16 "	16 " ...	4	...	4
Guam ...	130 "	130 " ...	8 " ...	138 " ...	27	2	29
Total ...	6,866 bush.	...	10,020 bush. ^a	19,649 bush.	29,669 "	2,598	5,546	8,144
RICE :				Cwt. qrs.	Cwt. qrs.			
United Kingdom	103 0	103 0	...	118	118
New South Wales	7,267 2	7,267 2	...	7,701	7,701
New Zealand	2,825 0	2,825 0	...	3,496	3,496
Queensland	237 0	237 0	...	167	167
South Australia	1,898 0	1,898 0	...	1,945	1,945
Tasmania	1,418 0	1,418 0	...	1,451	1,451
Western Australia	224 0	224 0	...	217	217
Calcutta	1 0	1 0	...	2	2
Callao	2 0	2 0	...	2	2
Ceylon	2 0	2 0	...	2	2
Coral Island	2 0	2 0	...	3	3
Fiji Islands	12 0	12 0	...	15	15
Guam	13 0	13 0	...	16	16
Hong Kong	4,079 0	4,079 0	...	2,994	2,994
Mauritius	1 0	1 0	...	1	1
Maldon Island	140 0	140 0	...	120	120
New York	4 0	4 0	...	5	5
San Francisco	5,242 0	5,242 0	...	5,465	5,465
Valparaiso	1 0	1 0	...	1	1
Total	23,471 2	23,471 2	...	23,721	23,721

(a) Denotes discrepancy in totals, the difference having crossed the river Murray in drays, &c.

EXPORTS.

GENERAL EXPORTS from the Colony of Victoria during the year 1865—continued.

Articles, and Countries to which Exported.	Quantities.					Value.		
	Produce and Manufacture of the Colony.			British, Foreign, and other Colonial Produce and Manufacture.	Total.	Produce and Manufacture of the Colony.	British, Foreign, and other Colonial Produce and Manufacture.	Total.
	In British Vessels.	In Foreign Vessels.	Total.					
GRAIN—						£	£	£
WHEAT:								
United Kingdom ...	38 bush.	...	38 bush.	...	38 bush. ...	23	...	23
New South Wales ...	26 "	...	4,800 " ^a	113 bush. ...	4,913 " ...	2,117	190	2,307
New Zealand ...	218 "	...	218 "	...	218 " ...	104	...	104
South Australia ...	138 "	...	138 "	...	138 " ...	57	...	57
Tasmania ...	16 "	...	16 "	6,400 "	6,416 " ...	8	3,000	3,008
Total ...	436 bush.	...	5,210 bush. ^a	6,513 bush. ...	11,723 bush. ...	2,309	3,190	5,499
OTHER:								
United Kingdom	1,300 bush. ...	1,300 bush.	650	650
New South Wales ...	72 bush.	72 bush.	72 " ...	26	...	26
Total ...	72 bush.	72 bush. ...	1,300 bush. ...	1,372 bush. ...	26	650	676
GRINDERY:								
New South Wales	3 pkgs. ^a	3 pkgs. ...	6 pkgs. ...	30	20	50
New Zealand ...	64 pkgs.	64 " ...	23 " ...	87 " ...	1,629	403	2,032
South Australia ...	1 "	1 " ...	31 " ...	32 " ...	15	48	63
Western Australia ...	1 "	1 "	1 " ...	2	...	2
Total ...	66 pkgs.	69 pkgs. ^a	57 pkgs. ...	126 pkgs. ...	1,676	471	2,147
GUANO:				Tons cwt.	Tons cwt.			
United Kingdom	150 0	150 0	...	1,000	1,000
New South Wales	4 8	4 8	...	41	41
New Zealand	2 8	2 8	...	19	19
South Australia ...	1 ton	1 ton ...	25 0	26 0	8	200	208
Tasmania ...	5 "	5 " ...	9 0	14 0	67	82	149
Ceylon	200 0	200 0	...	1,400	1,400
Total ...	6 tons	6 tons ...	390 16	396 16	75	2,742	2,817
GUM:								
United Kingdom ...	2 cwt.	2 cwt.	2 cwt. ...	3	...	3
GUTTA PERCHA GOODS:								
New South Wales	1 pkg. ...	1 pkg.	40	40
South Australia	2 " ...	2 "	21	21
Tasmania	9 " ...	9 "	17	17
Total	12 pkgs. ...	12 pkgs.	78	78
HABERDASHERY:								
United Kingdom	6 pkgs. ...	6 pkg.	410	410
New South Wales	10 " ...	10 "	277	277
New Zealand	5 " ...	5 "	397	397
South Australia	7 " ...	7 "	235	235
Tasmania	28 " ...	28 "	1,350	1,350
Ceylon	1 " ...	1 "	5	5
Total	57 pkgs. ...	57 pkgs.	2,674	2,674
HAIR:				Tons cwt.	Tons cwt.			
United Kingdom ...	0 18	...	0 18	...	0 18	61	...	61
New South Wales	3 3	3 3	...	314	314
New Zealand ...	2 3	...	2 3	0 8	2 11	263	60	323
South Australia ...	0 1	...	0 1	1 0	1 1	1	100	101
Tasmania	0 12	0 12	...	35	35
Total ...	3 2	...	3 2	5 3	8 5	325	509	834

(a) Denotes discrepancy in totals, the difference having crossed the River Murray in drays, &c.

EXPORTS.

GENERAL EXPORTS from the Colony of Victoria during the Year 1865—continued.

Articles, and Countries to which Exported.	Quantities.					Value.		
	Produce and Manufacture of the Colony.			British, Foreign, and other Colonial Produce and Manufacture.	Total.	Produce and Manufacture of the Colony.	British, Foreign, and other Colonial Produce and Manufacture.	Total.
	In British Vessels.	In Foreign Vessels.	Total.					
HARDWARE AND IRON-MONGERY:						£	£	£
United Kingdom ...	3 pkgs.	...	3 pkgs.	14 pkgs.	17 pkgs.	26	328	354
New South Wales ...	67 "	...	67 "	5,164 "	5,231 "	182	32,693	32,875
New Zealand ...	470 "	...	470 "	5,274 "	5,744 "	1,255	38,849	40,104
Queensland ...	25 "	...	25 "	86 "	111 "	26	514	540
South Australia ...	494 "	...	494 "	1,508 "	2,002 "	518	9,783	10,301
Tasmania ...	32 "	...	32 "	870 "	902 "	86	5,622	5,708
Western Australia ...	61 "	...	61 "	89 "	150 "	109	617	726
Hong Kong	1 "	1 "	...	26	26
Total ...	1,152 pkgs.	...	1,152 pkgs.	13,006 pkgs.	14,158 pkgs.	2,202	88,432	90,634
HATS AND CAPS:								
New South Wales	256 pkgs. ...	256 pkgs.	7,361	7,361
New Zealand ...	1 pkg.	1 pkg. ...	77 " ...	78 " ...	34	1,499	1,533
Queensland ...	1 "	1 " ...	1 " ...	2 " ...	25	33	58
South Australia ...	1 "	1 " ...	70 " ...	71 " ...	22	1,979	2,001
Tasmania	45 " ...	45 "	1,178	1,178
Total ...	3 pkgs.	3 pkgs. ...	449 pkgs.	452 pkgs. ...	81	12,050	12,131
HAY:								
New South Wales ...	Tons cwt. 112 18	...	Tons cwt. 182 19 ^a	Tons cwt. 16 12	Tons cwt. 199 11	1,430	138	1,568
New Zealand ...	61 3	...	61 3	7 0	68 3	407	60	467
Queensland ...	27 0	...	27 0	...	27 0	170
South Australia ...	30 0	...	30 0	...	30 0	180	...	180
Western Australia ...	148 0	...	148 0	...	148 0	1,140	...	1,140
Batavia ...	32 0	...	32 0	...	32 0	240	...	240
Calcutta ...	199 0	...	199 0	...	199 0	1,447	...	1,447
Ceylon ...	30 0	...	30 0	...	30 0	250	...	250
Guam ...	23 0	...	23 0	...	23 0	223	...	223
Madras ...	18 0	...	18 0	...	18 0	180	...	180
Mauritius ...	1 0	...	1 0	...	1 0	10	...	10
Timor ...	20 0	...	20 0	...	20 0	260	...	260
Total ...	702 1	...	772 2 ^a	23 12	795 14	5,937	198	6,135
HIDES:								
United Kingdom ...	103,221 No.	...	103,221 No.	...	103,221 No.	68,138	...	68,138
South Australia ...	2,345 "	...	2,345 "	18 No. ...	2,363 "	2,240	30	2,270
Tasmania ...	2,599 "	...	2,599 "	136 " ...	2,735 "	1,734	45	1,779
Total ...	108,165 No.	...	108,165 No.	154 No. ...	108,319 No.	72,112	75	72,187
HOLLOWWARE:								
New South Wales ...	8 pkgs.	...	8 pkgs.	53 pkgs. ...	61 pkgs. ...	40	371	411
New Zealand ...	230 "	...	230 "	124 " ...	354 " ...	464	280	744
Queensland	51 " ...	51 "	218	218
South Australia ...	103 "	...	103 "	142 " ...	245 " ...	101	481	582
Tasmania	75 " ...	75 "	148	148
Calcutta ...	20 "	...	20 "	...	20 "	70	70
Total ...	361 pkgs.	...	361 pkgs.	445 pkgs. ...	806 pkgs. ...	605	1,568	2,173
HONEY:								
New South Wales	958 lbs. ...	958 lbs.	43	43
New Zealand ...	1,008 lbs.	...	1,008 lbs.	728 " ...	1,736 " ...	22	27	49
Western Australia	48 " ...	48 "	2	2
Total ...	1,008 lbs.	...	1,008 lbs.	1,734 lbs. ...	2,742 lbs. ...	22	72	94
HOPS:								
New South Wales	7,310 lbs. ...	7,310 lbs.	515	515
New Zealand	36,417 " ...	36,417 "	3,373	3,373
Queensland	1,016 " ...	1,016 "	18	18
South Australia	27,830 " ...	27,830 "	1,998	1,998
Tasmania	21,062 " ...	21,062 "	1,366	1,366
Western Australia	2,453 " ...	2,453 "	122	122
Total	96,088 lbs. ...	96,088 lbs.	7,392	7,392

(a) Denotes discrepancy in totals, the difference having crossed the River Murray in drays, &c.

EXPORTS.

GENERAL EXPORTS from the Colony of Victoria during the Year 1865—*continued.*

Articles, and Countries to which Exported.	Quantities.					Value.		
	Produce and Manufacture of the Colony.			British, Foreign, and other Colonial Produce and Manufacture.	Total.	Produce and Manufacture of the Colony.	British, Foreign, and other Colonial Produce and Manufacture.	Total.
	In British Vessels.	In Foreign Vessels.	Total.					
HORNS AND HOOPS : United Kingdom ...	248,246 No.	...	248,246 No.	...	248,246 No.	£ 1,798	£ ...	£ 1,798
HOSIERY :								
United Kingdom	1 pkg. ...	1 pkg.	74	74
New South Wales	24 " ...	24 "	1,120	1,120
New Zealand	52 " ...	52 "	2,655	2,655
South Australia	20 " ...	20 "	1,075	1,075
Tasmania	6 " ...	6 "	184	184
Total	103 pkgs. ...	103 pkgs.	5,108	5,108
HAIRDRESSERS' MATERIALS:								
New South Wales	5 pkgs. ...	5 pkgs.	5	5
INDIARUBBER GOODS :								
New South Wales	4 pkgs. ...	4 pkgs.	24	24
New Zealand	6 " ...	6 "	270	270
South Australia	12 " ...	12 "	279	279
Tasmania	9 " ...	9 "	109	109
Total	31 pkgs. ...	31 pkgs.	682	682
INSTRUMENTS—								
MUSICAL :								
New South Wales ...	4 pkgs.	4 pkgs. ...	41 pkgs. ...	45 pkgs. ...	150	1,468	1,618
New Zealand	28 " ...	28 "	1,119	1,119
South Australia	18 " ...	18 "	694	694
Tasmania	6 " ...	6 "	197	197
Total ...	4 pkgs.	4 pkgs. ...	93 pkgs. ...	97 pkgs. ...	150	3,478	3,628
OPTICAL :								
New South Wales	2 pkgs. ...	2 pkgs.	70	70
New Zealand	3 " ...	3 "	105	105
South Australia	1 " ...	1 "	40	40
Total	6 pkgs. ...	6 pkgs.	215	215
SCIENTIFIC :								
New South Wales	27 pkgs. ...	27 pkgs.	1,080	1,080
New Zealand	2 " ...	2 "	13	13
South Australia	14 " ...	14 "	476	476
Tasmania	3 " ...	3 "	35	35
Total	46 pkgs. ...	46 pkgs.	1,604	1,604
SURGICAL :								
New South Wales	2 pkgs. ...	2 pkgs.	48	48
IRON—								
BAR AND ROD :								
New South Wales	Tons cwt. qrs. 149 6 3	Tons cwt. qrs. 149 6 3	...	2,993	2,993
New Zealand	209 1 0	209 1 0	...	3,099	3,099
Queensland	6 16 0	6 16 0	...	95	95
South Australia	168 16 0	168 16 0	...	2,518	2,518
Tasmania	43 19 0	43 19 0	...	628	628
Hong Kong	3 10 0	3 10 0	...	16	16
Total	581 8 3	581 8 3	...	9,349	9,349
CASTINGS :								
United Kingdom ...	Tons cwt. 0 4	...	Tons cwt. 0 4	Tons cwt. ...	Tons cwt. 0 4	5	...	5
New South Wales ...	23 4	...	23 4	9 1	32 5	845	196	1,041
New Zealand	6 17	6 17	...	128	128
Queensland ...	2 0	...	2 0	1 15	3 15	40	88	128
South Australia ...	1 10	...	1 10	5 5	6 15	200	106	306
Tasmania	1 10	1 10	...	23	23
Total ...	26 18	...	26 18	24 8	51 6	1,090	541	1,631

EXPORTS.

GENERAL EXPORTS from the Colony of Victoria during the Year 1865—continued.

Articles, and Countries to which Exported.	Quantities.					Value.		
	Produce and Manufacture of the Colony.			British, Foreign, and other Colonial Produce and Manufacture.	Total.	Produce and Manufacture of the Colony.	British, Foreign, and other Colonial Produce and Manufacture.	Total.
	In British Vessels.	In Foreign Vessels.	Total.					
IRON—continued.				Tons cwt.	Tons cwt.	£	£	£
GALVANIZED :								
New South Wales ...	2 tons	2 tons ...	281 5	283 5	75	8,853	8,928
New Zealand	135 0	135 0	...	4,488	4,488
Queensland	55 9	55 9	...	1,664	1,664
South Australia	385 12	385 12	...	11,262	11,262
Tasmania	19 19	19 19	...	543	543
Total ...	2 tons	2 tons ...	877 5	879 5	75	26,810	26,885
GALVANIZED WIRE :				Tons cwt.	Tons cwt.			
New South Wales	1 0	1 0	...	34	34
New Zealand	9 15	9 15	...	322	322
Total	10 15	10 15	...	356	356
HOOP :				Tons cwt.	Tons cwt.			
New South Wales	7 5	7 5	...	219	219
New Zealand	34 11	34 11	...	534	534
Queensland	0 2	0 2	...	3	3
South Australia	17 12	17 12	...	319	319
Total	59 10	59 10	...	1,075	1,075
PIG :				Tons cwt.	Tons cwt.			
New Zealand	6 17	6 17	...	39	39
South Australia	96 0	96 0	...	586	586
Total	102 17	102 17	...	625	625
PIPES :				Tons cwt.	Tons cwt.			
United Kingdom	24 2	24 2	...	220	220
New South Wales	4 5	4 5	...	90	90
New Zealand	39 6	39 6	...	431	431
Queensland ...	3 tons	3 tons ...	70 0	73 0	44	740	784
South Australia	3 15	3 15	...	80	80
Tasmania	37 1	37 1	...	464	464
Total ...	3 tons	3 tons ...	178 9	181 9	44	2,025	2,069
SHEET :				Tons cwt.	Tons cwt.			
New South Wales	35 13	35 13	...	807	807
Queensland	42 3	42 3	...	952	952
New Zealand	11 9	11 9	...	179	179
South Australia	25 18	25 18	...	492	492
Tasmania	8 12	8 12	...	150	150
Western Australia	1 0	1 0	...	28	28
Total	124 15	124 15	...	2,608	2,608
WIRE :				Tons cwt. qrs.	Tons cwt. qrs.			
New South Wales	699 12 2	699 12 2	...	15,255	15,255
New Zealand	89 12 0	89 12 0	...	1,653	1,653
South Australia	337 16 0	337 16 0	...	5,926	5,926
Tasmania	1 19 0	1 19 0	...	46	46
Total	1,128 19 2	1,128 19 2	...	22,880	22,880
TANKS :								
New South Wales	8 No.	8 No. ...	49	...	49
UNDESCRIBED :				Tons cwt. qrs.	Tons cwt. qrs.			
United Kingdom	45 0 0	45 0 0	...	300	300
New South Wales	27 11 2	27 11 2	...	697	697
New Zealand	72 17 0	72 17 0	...	1,383	1,383
South Australia	62 17 0	62 17 0	...	1,180	1,180
Tasmania	41 2 0	41 2 0	...	447	447
Hong Kong	30 0 0	30 0 0	...	240	240
Total	279 7 2	279 7 2	...	4,247	4,247

EXPORTS.

GENERAL EXPORTS from the Colony of Victoria during the Year 1865—continued.

Articles, and Countries to which Exported.	Quantities.					Value.		
	Produce and Manufacture of the Colony.			British, Foreign, and other Colonial Produce and Manufacture.	Total.	Produce and Manufacture of the Colony.	British, Foreign, and other Colonial Produce and Manufacture.	Total.
	In British Vessels.	In Foreign Vessels.	Total.					
JEWELLERY:								
United Kingdom ...	19 pkgs.	19 pkgs. ...	4 pkgs. ...	23 pkgs. ...	£ 191	£ 541	£ 732
New South Wales ...	5 "	5 " ...	20 " ...	25 " ...	413	7,998	8,411
New Zealand ...	13 "	13 " ...	51 " ...	64 " ...	2,029	5,436	7,465
South Australia ...	1 "	1 " ...	11 " ...	12 " ...	2	780	782
Tasmania ...	1 "	1 " ...	1 " ...	2 " ...	3	20	23
Callao	1 " ...	1 "	50	50
Ceylon ...	1 "	1 " ...	8 " ...	9 " ...	29	103	132
Total ...	40 pkgs.	40 pkgs. ...	96 pkgs. ...	136 pkgs. ...	2,667	14,928	17,595
LARD:								
South Australia ...	1,120 lbs.	1,120 lbs.	1,120 lbs. ...	6	...	6
LEAD:								
United Kingdom ...	Tons cwt.	Tons cwt. ...	Tons cwt. qrs. ...	Tons cwt. qrs.	20	20
New South Wales	6 11 2	6 11 2	...	242	242
New Zealand	6 4 0	6 4 0	...	191	191
South Australia	11 12 0	11 12 0	...	254	254
Tasmania ...	1 10	...	1 10	7 10 0	9 0 0	40	159	199
Total ...	1 10	...	1 10	33 7 2	34 17 2	40	866	906
PIG:								
New Zealand	1 ton ...	1 ton	26	26
PIPE:								
New South Wales ...	12 15	...	12 15	7 7	20 2	315	204	519
New Zealand ...	8 5	...	8 5	12 16	21 1	204	386	590
Queensland ...	1 0	...	1 0	...	1 0	35	...	35
South Australia ...	12 13	...	12 13	5 18	18 11	369	161	530
Tasmania ...	7 19	...	7 19	3 0	10 19	227	99	326
Total ...	42 12	...	42 12	29 1	71 13	1,150	850	2,000
SHEET:								
New South Wales	Tons cwt. 60 17	Tons cwt. 60 17	...	1,260	1,260
New Zealand	31 15	31 15	...	853	853
South Australia	0 5	0 5	...	7	7
Queensland	2 13	2 13	...	70	70
Tasmania	7 4	7 4	...	186	186
Total	102 14	102 14	...	2,376	2,376
LEATHER:								
United Kingdom ...	Tons cwt. qrs. 472 12 0	...	Tons cwt. qrs. lb. 472 12 0 0	Tons cwt. qrs. ...	Tons cwt. qr. lbs. 472 12 0 0	39,486	...	39,486
New South Wales ...	121 16 1	...	121 16 1 0	...	121 16 1 0	9,401	...	9,401
New Zealand ...	0 7 0	...	0 3 7 3 4	4 5 1	7 13 0 4	400	516	916
South Australia ...	46 19 0	...	46 19 0 0	4 2 0	51 1 0 0	7,124	721	7,845
Tasmania ...	0 2 0	...	0 2 0 0	0 12 0	0 14 0 0	12	60	72
Western Australia	0 4 0	0 4 0 0	...	90	90
Guam ...	0 1 0	...	0 1 0 0	...	0 1 0 0	10	...	10
...	0 4 0	...	0 4 0 0	...	0 4 0 0	50	...	50
Total ...	642 1 1	...	645 2 0 4	9 3 1	654 5 1 4	56,483	1,387	57,870
LEATHERWARE:								
United Kingdom	2 pkgs. ...	2 pkgs.	155	155
New South Wales	7 " ...	7 "	84	84
New Zealand ...	57 pkgs.	57 pkgs. ...	9 " ...	66 " ...	1,670	287	1,957
South Australia	2 " ...	2 "	70	70
Tasmania	1 " ...	1 "	2	2
Total ...	57 pkgs.	57 pkgs. ...	21 pkgs. ...	78 pkgs. ...	1,670	598	2,268

(a) Denotes discrepancy in totals, the difference having crossed the River Murray in drays, &c.

EXPORTS.

GENERAL EXPORTS from the Colony of Victoria during the Year 1865—continued.

Articles, and Countries to which Exported.	Quantities.					Value.		
	Produce and Manufacture of the Colony.			British, Foreign, and other Colonial Produce and Manufacture.	Total.	Produce and Manufacture of the Colony.	British, Foreign, and other Colonial Produce and Manufacture.	Total.
	In British Vessels.	In Foreign Vessels.	Total.					
LINENS :						£	£	£
United Kingdom	1 pkg. ...	1 pkg.	60	60
New South Wales	15 " ...	15 "	400	400
Tasmania	2 " ...	2 "	70	70
Bombay	1 " ...	1 "	4	4
Total	19 pkgs. ...	19 pkgs.	534	534
LIME :								
New South Wales ...	866 bush.	...	919 bush. ^a	283 bush. ...	1,202 bush. ...	400	159	559
New Zealand ...	112 "	...	112 "	...	112 " ...	30	...	30
Tasmania ...	262 "	...	262 "	...	262 " ...	31	...	31
Total ...	1,240 bush.	...	1,293 bush. ^a	283 bush. ...	1,576 bush. ...	461	159	620
LIVE STOCK—								
DOGS :								
Batavia ...	10 No.	10 No.	10 No. ...	20	...	20
Calcutta ...	1 "	1 "	1 " ...	3	...	3
Guam ...	4 "	4 "	4 " ...	12	...	12
Total ...	15 No.	15 No.	15 No. ...	35	...	35
GOATS :								
South Australia ...	1 No.	1 No.	1 No. ...	2	...	2
HORNED CATTLE :								
New South Wales	166 No. ^a	...	166 No. ...	518	...	518
New Zealand ...	12 No.	12 "	12 " ...	150	...	150
South Australia ...	1 "	1 "	1 " ...	20	...	20
Tasmania ...	1,431 "	1,431 "	1,431 " ...	11,512	...	11,512
Western Australia ...	32 "	32 "	32 " ...	400	...	400
Batavia ...	15 "	15 "	15 " ...	120	...	120
Calcutta ...	2 "	2 "	2 " ...	20	...	20
Timor ...	18 "	18 "	18 " ...	100	...	100
Total ...	1,511 No.	1,677 No. ^a	...	1,677 No. ...	12,840	...	12,840
HORSES :								
New South Wales ...	1 No.	1 No.	1 No. ...	25	...	25
New Zealand ...	38 "	38 "	38 " ...	900	...	900
Queensland ...	2 "	2 "	2 " ...	60	...	60
South Australia ...	551 "	551 " ...	24 No. ...	575 " ...	12,220	500	12,720
Tasmania	1 " ...	1 "	5	5
Western Australia ...	222 " ...	10 No. ...	232 "	232 " ...	3,150	...	3,150
Batavia ...	49 "	49 "	49 " ...	975	...	975
Bombay ...	65 "	65 "	65 " ...	650	...	650
Calcutta ...	493 " ...	20 " ...	513 "	513 " ...	12,515	...	12,515
Ceylon ...	60 "	60 "	60 " ...	500	...	500
Madras	49 " ...	49 "	49 " ...	1,050	...	1,050
Mauritius ...	6 "	6 "	6 " ...	220	...	220
Timor ...	58 "	58 "	58 " ...	450	...	450
Guam ...	96 "	96 "	96 " ...	1,680	...	1,680
Total ...	1,641 No. ...	79 No. ...	1,720 No. ...	25 No. ...	1,745 No. ...	34,395	505	34,900
PIGS :								
New South Wales ...	17 No.	65 No. ^a	65 No. ...	83	...	83
New Zealand ...	70 "	70 "	70 " ...	121	...	121
South Australia ...	74 "	74 "	74 " ...	125	...	125
Total ...	161 No.	209 No. ^a	209 No. ...	329	...	329
POULTRY :								
New South Wales ...	2 crates	2 crates	2 crates ...	11	...	11
New Zealand ...	4 "	4 "	4 " ...	25	...	25
Total ...	6 crates	6 crates	6 crates ...	36	...	36

No. 12, 2 n.

(a) Denotes discrepancy in totals, the difference having crossed the River Murray in drays, &c.

EXPORTS.

GENERAL EXPORTS from the Colony of Victoria during the Year 1865—continued.

Articles, and Countries to which Exported.	Quantities.					Value.		
	Produce and Manufacture of the Colony.			British, Foreign, and other Colonial Produce and Manufacture.	Total.	Produce and Manufac- ture of the Colony.	British, Foreign, and other Colonial Produce and Manufac- ture.	Total.
	In British Vessels.	In Foreign Vessels.	Total.					
LIVE STOCK—continued.						£	£	£
SHEEP :								
New South Wales	4,500 No. ^a	74 No. ...	4,574 No. ...	2,750	2,500	5,250
New Zealand ...	7,037 No.	...	7,037 "	...	7,037 "	5,125	...	5,125
South Australia ...	66 "	...	66 "	...	66 "	62	...	62
Tasmania ...	7,284 "	...	7,284 "	...	7,284 "	6,401	...	6,401
Western Australia ...	3,334 "	1,600 No.	4,934 "	...	4,934 "	2,845	...	2,845
Foo Chow Foo ...	10 "	...	10 "	...	10 "	14	...	14
Mauritius ...	100 "	...	100 "	...	100 "	100	...	100
Total ...	17,831 No.	1,600 No.	23,931 No. ^a	74 No. ...	24,005 No. ...	17,297	2,500	19,797
MACCARONI :								
New South Wales	250 lbs. ...	250 lbs.	8	8
New Zealand	112 " ...	112 "	10	10
Total	362 lbs. ...	362 lbs.	18	18
MACHINERY :								
United Kingdom	4 pkgs. ...	4 pkgs.	63	63
New South Wales ...	117 pkgs.	157 pkgs. ^a	810 " ...	967 " ...	1,289	10,051	11,340
New Zealand ...	484 "	484 " ...	687 " ...	1,171 " ...	3,102	7,929	11,031
Queensland ...	1 "	1 " ...	21 " ...	22 " ...	10	82	92
South Australia ...	37 "	37 " ...	694 " ...	731 " ...	792	10,431	11,223
Tasmania ...	257 "	257 " ...	89 " ...	346 " ...	1,697	992	2,689
Western Australia	3 " ...	3 "	25	25
Calcutta	1 " ...	1 "	23	23
Ceylon	12 " ...	12 "	50	50
Maldon Island	1 " ...	1 "	20	20
New York	36 " ...	36 "	600	600
Total ...	896 pkgs.	936 pkgs. ^a	2,358 pkgs. ...	3,294 pkgs. ...	6,890	30,266	37,156
MARBLE :								
New South Wales ...	2 pkgs.	2 pkgs. ...	77 pkgs. ...	79 pkgs. ...	3	747	750
New Zealand	15 " ...	15 "	510	510
South Australia	4 " ...	4 "	16	16
Tasmania ...	2 "	2 " ...	1 " ...	3 " ...	20	15	35
Total ...	4 pkgs.	4 pkgs. ...	97 pkgs. ...	101 pkgs. ...	23	1,288	1,311
MATCHES AND VESTAS :								
United Kingdom	63 pkgs. ...	63 pkgs.	350	350
New South Wales	284 " ...	284 "	2,692	2,692
New Zealand	444 " ...	444 "	4,813	4,813
Queensland	22 " ...	22 "	126	126
South Australia	46 " ...	46 "	372	372
Tasmania	3 " ...	3 "	36	36
Western Australia	6 " ...	6 "	36	36
Total	868 pkgs. ...	868 pkgs.	8,425	8,425
MAIZENA :								
New South Wales	18,296 lbs. ...	18,296 lbs.	424	424
New Zealand ...	800 lbs.	800 lbs. ...	12,800 " ...	13,600 " ...	4	269	273
Queensland...	5,200 " ...	5,200 "	87	87
South Australia ...	120 "	120 " ...	22,841 " ...	22,961 " ...	3	563	566
Tasmania	5,400 " ...	5,400 "	116	116
Western Australia	2,480 " ...	2,480 "	76	76
Total ...	920 lbs.	920 lbs. ...	67,017 lbs. ...	67,937 lbs. ...	7	1,535	1,542
MATTING (COCOANUT) :								
New South Wales	1 pkg. ...	1 pkg.	10	10
MATS AND RUGS :								
United Kingdom	6 pkgs. ...	6 pkgs.	130	130
New South Wales	763 " ...	763 "	1,372	1,372
New Zealand ...	4 pkgs.	4 pkgs. ...	392 " ...	396 " ...	140	840	980
South Australia	117 " ...	117 "	312	312
Tasmania	2 " ...	2 "	8	8
Total ...	4 pkgs.	4 pkgs. ...	1,270 pkgs. ...	1,284 pkgs. ...	140	2,662	2,802

(a) Denotes discrepancy in totals, the difference having crossed the River Murray in drays, &c.

EXPORTS.

GENERAL EXPORTS from the Colony of Victoria during the Year 1865—continued.

Articles, and Countries to which Exported.	Quantities.				Value.			
	Produce and Manufacture of the Colony.			British, Foreign, and other Colonial Produce and Manufacture.	Total.	Produce and Manufacture of the Colony.	British, Foreign, and other Colonial Produce and Manufacture.	Total.
	In British Vessels.	In Foreign Vessels.	Total.					
MEAL—				Tons cwt.	Tons cwt.	£	£	£
CORN :								
New South Wales	4 cwt. ^a ...	0 8	0 12	12	15	27
New Zealand	1 10	1 10	...	60	60
Total	4 cwt. ^a ...	1 18	2 2	12	75	87
BARLEY :								
New South Wales	2 bush. ^a ...	3 cwt. ...	3 cwt., 2 bush.	1	8	9
LINSEED :								
New South Wales	1 cwt. ...	1 cwt.	2	2
New Zealand	8 " ...	8 "	15	15
South Australia	4 " ...	4 "	4	4
Western Australia	1 " ...	1 "	1	1
Total	14 cwt.	14 cwt.	...	22	22
MAIZE :								
New South Wales	6 cwt. 3 qrs. 17 lbs., 13 bush. ^a	...	6 cwt. 3 qrs. 17 lbs., 13 bush.	18	...	18
OAT :	Tons cwt.		Tons cwt. qrs.	Tons cwt.	Tons cwt. qrs.			
New South Wales ...	16 13	...	19 4 1 ^a	17 5	36 9 1	599	234	833
New Zealand ...	33 5	...	33 5 0	9 5	42 10 0	912	231	1,143
South Australia ...	23 17	...	23 17 0	0 14	24 11 0	601	17	618
Tasmania ...	2 2	...	2 2 0	0 1	2 3 0	54	1	55
Western Australia	0 4	0 4 0	...	4	4
Total ...	75 17	...	78 8 1 ^a	27 9	105 17 1	2,166	487	2,653
UNDESCRIBED :				Tons cwt.	Tons cwt.			
New Zealand ...	3 cwt.	3 cwt. ...	5 3	5 6	6	206	212
METAL (YELLOW) :				Tons cwt.	Tons cwt.			
United Kingdom	23 15	23 15	...	810	810
New Zealand	19 5	19 5	...	1,838	1,838
Tasmania	0 1	0 1	...	3	3
Western Australia	0 19	0 19	...	120	120
Calcutta	1 10	1 10	...	100	100
Mauritius	2 0	2 0	...	100	100
Total	47 10	47 10	...	2,971	2,971
MILLINERY :								
New South Wales	50 pkgs. ...	50 pkgs.	1,718	1,718
New Zealand	7 " ...	7 "	213	213
South Australia ...	1 pkg.	1 pkg. ...	14 " ...	15 " ...	15	593	608
Tasmania	5 " ...	5 "	207	207
Total ...	1 pkg.	1 pkg. ...	76 pkgs.	77 pkgs.	15	2,731	2,746
MISCELLANEOUS ARTICLES :								
United Kingdom ...	140 pkgs.	...	140 pkgs.	109 pkgs.	249 pkgs.	1,460	1,284	2,744
New South Wales ...	25 "	...	25 "	2,957 "	2,982 "	207	8,743	8,950
New Zealand ...	102 "	...	102 "	621 "	723 "	704	3,162	3,866
Queensland ...	12 "	...	12 "	7 "	19 "	33	32	65
South Australia ...	6 "	...	6 "	642 "	648 "	875	968	1,843
Tasmania ...	95 "	...	95 "	74 "	169 "	480	366	846
Western Australia ...	30 "	...	30 "	79 "	109 "	300	3,013	3,313
Ceylon ...	248 "	...	248 "	...	248 "	770	...	770
Hong Kong ...	1 "	...	1 "	351 "	352 "	10	190	200
Marsilles ...	1 "	...	1 "	...	1 "	5	...	5
New York ...	1 "	...	1 "	...	1 "	2	...	2
Suez	1 "	1 "	...	5	5
San Francisco	4 "	4 "	...	200	200
Total ...	661 pkgs.	...	661 pkgs.	4,845 pkgs.	5,506 pkgs.	4,846	17,963	22,809

(a) Denotes discrepancy in totals, the difference having crossed the River Murray in drays, &c.

EXPORTS.

GENERAL EXPORTS from the Colony of Victoria during the Year 1865—continued.

Articles, and Countries to which Exported.	Quantities.					Value.		
	Produce and Manufacture of the Colony.			British, Foreign, and other Colonial Produce and Manufacture.	Total.	Produce and Manufacture of the Colony.	British, Foreign, and other Colonial Produce and Manufacture.	Total.
	In British Vessels.	In Foreign Vessels.	Total.					
MOLASSES AND TREACLE :			Cwt. qrs.	Cwt. qrs. lbs.	Cwt. qrs. lbs.	£	£	£
United Kingdom ...	2,806 cwt.	...	2,806 0	5 0 0	2,811 0 0	2,707	6	2,713
New South Wales	2 3 a	25 1 6	28 0 6	6	42	48
New Zealand ...	933 "	...	933 0	...	933 0 0	921	...	921
South Australia ...	1,090 "	...	1,090 0	...	1,090 0 0	1,011	...	1,011
Tasmania ...	72 "	...	72 0	...	72 0 0	65	...	65
Western Australia ...	4 "	...	4 0	...	4 0 0	4	...	4
Bombay ...	4 "	...	4 0	...	4 0 0	5	...	5
Guam ...	3 "	...	3 0	...	3 0 0	4	...	4
Maldon Island ...	3 "	...	3 0	...	3 0 0	3	...	3
Total ...	4,915 cwt.	...	4,917 3 a	30 1 6	4,948 0 6	4,726	48	4,774
NAILS AND SCREWS :				Tons cwt. qrs.	Tons cwt. qrs.			
United Kingdom	0 13 0	0 13 0	...	29	29
New South Wales	37 8 2	37 8 2	...	1,367	1,367
New Zealand ...	6 cwt.	6 cwt. ...	194 13 0	194 19 0	19	5,709	5,728
Queensland	0 10 0	0 10 0	...	19	19
South Australia	18 7 0	18 7 0	...	780	780
Tasmania	47 8 0	47 8 0	...	1,023	1,023
Western Australia	0 9 0	0 9 0	...	44	44
Total ...	6 cwt.	6 cwt. ...	299 8 2	299 14 2	19	8,971	8,990
NAPHTHA :								
New South Wales	8 galls. ...	8 galls.	2	2
New Zealand	25 " ...	25 "	11	11
South Australia	15 " ...	15 "	4	4
Total	48 galls. ...	48 galls.	17	17
NETS :								
New South Wales	15 No. ...	15 No.	15	15
New Zealand	15 " ...	15 "	20	20
Total	30 No. ...	30 No.	35	35
NUTS :				Lbs. Bush.	Lbs. Bush.			
New South Wales	2,489 12	2,489 12	...	60	60
New Zealand	1,882 ...	1,882	45	45
South Australia	2,224 ...	2,224	40	40
Tasmania	564 ...	564	10	10
Total	7,159 12	7,159 12	...	155	155
ALMONDS :								
New Zealand	727 lbs. ...	727 lbs.	29	29
OAKUM :				Tons cwt. qrs.	Tons cwt. qrs.			
New South Wales	0 2 1	0 2 1	...	7	7
New Zealand ...	3 cwt.	3 cwt. ...	1 8 0	1 11 0	6	59	65
Total ...	3 cwt.	3 cwt. ...	1 10 1	1 13 1	6	66	72
OARS :								
New South Wales	2 No. ...	2 No.	1	1
New Zealand	216 " ...	216 "	136	136
South Australia	36 " ...	36 "	11	11
Tasmania	162 " ...	162 "	69	69
Western Australia	144 " ...	144 "	86	86
Total	560 No. ...	560 No.	303	303
OIL—								
BLACK :								
New South Wales	50 galls. ...	50 galls.	24	24
Tasmania	18 " ...	18 "	5	5
New Zealand	8 " ...	8 "	1	1
Total	76 galls. ...	76 galls.	30	30

(a) Denotes discrepancy in totals, the difference having crossed the River Murray in drays, &c.

EXPORTS.

GENERAL EXPORTS from the Colony of Victoria during the Year 1865—continued.

Articles, and Countries to which Exported.	Quantities.					Value.		
	Produce and Manufacture of the Colony.			British, Foreign, and other Colonial Produce and Manufacture.	Total.	Produce and Manufac- ture of the Colony.	British, Foreign, and other Colonial Produce and Manufac- ture.	Total.
	In British Vessels.	In Foreign Vessels.	Total.					
OIL—continued.								
COLZA :								
New South Wales	2,070 galls....	2,070 galls....	£	£	£
New Zealand	454 " ...	454 "	115	115
South Australia	10 " ...	10 "	3	3
Tasmania	1,071 " ...	1,071 "	320	320
Western Australia	15 " ...	15 "	4	4
Total	3,620 galls....	3,620 galls....	...	862	862
KEROSENE :								
New South Wales	48,746 galls.	48,746 galls.	...	9,671	9,671
New Zealand	1,600 " ...	1,600 "	280	280
Queensland	102,614 " ...	102,614 "	19,854	19,854
South Australia	6,240 " ...	6,240 "	1,178	1,178
Tasmania	13,312 " ...	13,312 "	2,730	2,730
Western Australia	18,740 " ...	18,740 "	3,811	3,811
Hong Kong	4,309 " ...	4,309 "	829	829
Total	196,121 galls.	196,121 galls.	...	38,463	38,463
LINSEED :								
New South Wales	1,425 galls....	1,425 galls....	...	384	384
New Zealand	20 " ...	20 "	4	4
Queensland	360 " ...	360 "	65	65
South Australia	63 " ...	63 "	14	14
Tasmania	38 " ...	38 "	8	8
Total	1,906 galls....	1,906 galls....	...	475	475
OLIVE :								
New South Wales	76 galls. ...	76 galls.	50	50
New Zealand	169 " ...	169 "	59	59
South Australia	25 " ...	25 "	29	29
Tasmania	10 " ...	10 "	5	5
Total	280 galls. ...	280 galls.	143	143
SPERM :								
United Kingdom	1,850 galls....	1,850 galls....	...	720	720
New South Wales	10 " ...	10 "	4	4
New Zealand	23 " ...	23 "	12	12
Total	1,883 galls....	1,883 galls....	...	736	736
OTHER :								
United Kingdom	10 galls.	10 galls.	...	2	2
New South Wales	12,170 " ...	12,170 "	2,762	2,762
New Zealand ...	146 galls.	...	146 galls.	17,659 " ...	17,805 " ...	47	4,255	4,302
South Australia	4,258 " ...	4,258 "	1,013	1,013
Tasmania	1,771 " ...	1,771 "	384	384
Western Australia	35 " ...	35 "	15	15
Total ...	146 galls.	...	146 galls.	35,903 galls.	36,049 galls.	47	8,431	8,478
OILCLOTH :								
New South Wales	62 pkgs. ...	62 pkgs.	1,134	1,134
New Zealand	1 " ...	1 "	7	7
Queensland	3 " ...	3 "	61	61
South Australia	11 " ...	11 "	153	153
Tasmania	2 " ...	2 "	15	15
Western Australia	1 " ...	1 "	2	2
Total	80 pkgs. ...	80 pkgs.	1,372	1,372
OILMEN'S STORES :								
United Kingdom ...	5 pkgs....	...	5 pkgs....	21 pkgs....	26 pkgs....	150	77	227
New South Wales ...	8 "	8 " ...	4,252 " ...	4,260 " ...	30	10,011	10,041
New Zealand ...	188 "	188 " ...	2,314 " ...	2,502 " ...	466	5,888	6,354
Queensland	37 " ...	37 "	67	67
South Australia ...	30 "	30 " ...	806 " ...	836 " ...	76	2,306	2,382
Tasmania ...	2 "	2 " ...	267 " ...	269 " ...	15	556	571
Western Australia	69 " ...	69 "	337	337
Total ...	233 pkgs....	...	233 pkgs....	7,766 pkgs....	7,999 pkgs....	737	19,242	19,979

EXPORTS.

GENERAL EXPORTS from the Colony of Victoria during the Year 1865—continued.

Articles, and Countries to which Exported.	Quantities.					Value.		
	Produce and Manufacture of the Colony.			British, Foreign, and other Colonial Produce and Manufacture.	Total.	Produce and Manufacture of the Colony.	British, Foreign, and other Colonial Produce and Manufacture.	Total.
	In British Vessels.	In Foreign Vessels.	Total.					
ONIONS:	Tons cwt.		Tons cwt. qrs.	Tons cwt.	Tons cwt. qrs.	£	£	£
New South Wales ...	11 3	...	11 13 3 ^a	1 14	13 7 3	226	20	246
New Zealand ...	30 4	...	30 4 0	6 12	36 16 0	466	144	610
Queensland ...	2 10	...	2 10 0	...	2 10 0	30	...	30
South Australia ...	8 15	...	8 15 0	...	8 15 0	101	...	101
Western Australia	0 1	0 1 0	...	1	1
Total ...	52 12	...	53 2 3 ^a	8 7	61 9 3	823	165	988
OPIMUM—								
RAW:								
New South Wales	123 lbs. ...	123 lbs.	261	261
Hong Kong	1,151 „ ...	1,151 „	960	960
Total	1,274 lbs. ...	1,274 lbs.	1,221	1,221
PREPARED:								
New South Wales	1,488 lbs. ...	1,488 lbs.	3,130	3,130
UNDESCRIBED:								
New South Wales	1,008 lbs. ...	1,008 lbs.	2,240	2,240
Hong Kong	148 „ ...	148 „	140	140
Total	1,156 lbs. ...	1,156 lbs.	2,380	2,380
PAINTINGS AND ENGRAVINGS:								
United Kingdom ...	5 pkgs.	5 pkgs. ...	4 pkgs. ...	9 pkgs. ...	270	120	390
New South Wales	16 „ ...	16 „	438	438
New Zealand	10 „ ...	10 „	127	127
South Australia	9 „ ...	9 „	103	103
Western Australia	2 „ ...	2 „	11	11
Total ...	5 pkgs.	5 pkgs. ...	41 pkgs. ...	46 pkgs. ...	270	799	1,069
PAINTS, ETC.:	Tons cwt.		Tons cwt.	Tons cwt. qrs.	Tons cwt. qrs.			
United Kingdom	0 2 0	0 2 0	...	10	10
New South Wales ...	2 7	...	2 7	87 12 2	89 19 2	227	2,863	3,090
New Zealand ...	0 17	...	0 17	7 15 0	8 12 0	93	208	301
Queensland ...	1 7	...	1 7	0 6 0	1 13 0	43	12	55
South Australia	10 19 0	10 19 0	...	361	361
Tasmania	4 3 0	4 3 0	...	112	112
Total ...	4 11	...	4 11	110 17 2	115 8 2	363	3,566	3,929
PAPERHANGINGS:								
New South Wales	54 pkgs. ...	54 pkgs.	540	540
New Zealand	30 „ ...	30 „	368	368
Queensland	2 „ ...	2 „	9	9
South Australia	21 „ ...	21 „	152	152
Tasmania	38 „ ...	38 „	285	285
Western Australia	4 „ ...	4 „	21	21
Total	149 pkgs. ...	149 pkgs.	1,375	1,375
PERFUMERY:								
United Kingdom ...	16 pkgs.	16 pkgs.	16 pkgs. ...	400	...	400
New South Wales	20 pkgs. ...	20 „	116	116
New Zealand	21 „ ...	21 „	201	201
South Australia	23 „ ...	23 „	127	127
Tasmania	3 „ ...	3 „	14	14
Total ...	16 pkgs.	16 pkgs. ...	67 pkgs. ...	83 pkgs. ...	400	458	858
PERSONAL EFFECTS:								
United Kingdom ...	17 pkgs.	17 pkgs. ...	22 pkgs. ...	39 pkgs. ...	195	512	707
New South Wales ...	32 „	32 „ ...	228 „ ...	260 „ ...	600	1,637	2,237
New Zealand ...	8 „	8 „ ...	13 „ ...	21 „ ...	155	200	355
Queensland	18 „ ...	18 „	45	45
South Australia	27 „ ...	27 „	245	245
Tasmania	1 „ ...	1 „	5	5
Western Australia	1 „ ...	1 „	10	10
Calcutta	1 „ ...	1 „	1	1
Mauritius	12 „ ...	12 „	15	15
San Francisco	1 „ ...	1 „	8	8
Total ...	57 pkgs.	57 pkgs. ...	324 pkgs. ...	381 pkgs. ...	950	2,678	3,628

(a) Denotes discrepancy in totals, the difference having crossed the River Murray in drays, &c.

EXPORTS.

GENERAL EXPORTS from the Colony of Victoria during the Year 1865—continued.

Articles, and Countries to which Exported.	Quantities.				Value.			
	Produce and Manufacture of the Colony.			British, Foreign, and other Colonial Produce and Manufacture.	Total.	Produce and Manufac- ture of the Colony.	British, Foreign, and other Colonial Produce and Manufac- ture.	Total.
	In British Vessels.	In Foreign Vessels.	Total.					
PELTS :						£	£	£
United Kingdom ...	264 pkgs.	...	264 pkgs.	28 pkgs. ...	292 pkgs. ...	377	224	601
PHOTOGRAPHIC GOODS :								
New South Wales ...	2 pkgs.	2 pkgs. ...	21 pkgs. ...	23 pkgs. ...	40	398	438
New Zealand ...	17 "	17 " ...	24 " ...	41 " ...	249	373	622
South Australia ...	9 "	9 " ...	16 " ...	25 " ...	113	249	362
Tasmania ...	1 "	1 " ...	7 " ...	8 " ...	6	76	82
Western Australia	2 " ...	2 "	14	14
Total ...	29 pkgs.	29 pkgs. ...	70 pkgs. ...	99 pkgs. ...	408	1,110	1,518
PIPES—								
DRAIN :								
New South Wales	545 No. ...	545 No.	250	250
New Zealand ...	487 No.	...	487 No.	250 " ...	737 " ...	40	70	110
Tasmania ...	2,926 "	...	2,926 "	360 " ...	3,286 " ...	49	56	105
Total ...	3,413 No.	...	3,413 No.	1,155 No. ...	4,568 No. ...	89	376	465
TOBACCO :								
United Kingdom	2 pkgs. ...	2 pkgs.	320	320
New South Wales ...	1 pkg.	1 pkg. ...	106 " ...	107 " ...	19	681	700
New Zealand ...	2 "	2 " ...	317 " ...	319 " ...	52	864	916
South Australia ...	1 "	1 " ...	35 " ...	36 " ...	31	205	236
Tasmania	102 " ...	102 "	64	64
Western Australia	101 " ...	101 "	111	111
Total ...	4 pkgs.	4 pkgs. ...	663 pkgs. ...	667 pkgs. ...	102	2,245	2,347
PITCH, TAR, &C. :								
New South Wales	163 pkgs. ...	163 pkgs.	599	599
New Zealand ...	211 pkgs.	...	211 pkgs.	141 " ...	352 " ...	140	250	390
South Australia ...	4 "	4 " ...	60 " ...	64 " ...	6	127	133
Tasmania ...	1 "	1 " ...	3 " ...	4 " ...	2	4	6
Total ...	216 pkgs.	...	216 pkgs.	367 pkgs. ...	583 pkgs. ...	148	980	1,128
PLANTS :								
United Kingdom ...	14 pkgs.	14 pkgs.	14 pkgs. ...	285	...	285
New South Wales ...	17 "	38 " ^a ...	9 pkgs. ...	47 " ...	326	28	354
New Zealand ...	40 "	40 " ...	5 " ...	45 " ...	399	28	427
South Australia ...	7 "	7 "	7 "	30	30
Total ...	78 pkgs.	99 pkgs. ^a ...	14 pkgs. ...	113 pkgs. ...	1,010	86	1,096
PLATINA :								
United Kingdom ...	12 ozs.	12 ozs.	12 ozs. ...	25	...	25
South Australia	30 ozs. ...	30 "	65	65
Total ...	12 ozs.	12 ozs. ...	30 ozs. ...	42 ozs. ...	25	65	90
PLATE (SILVER) :								
United Kingdom ...	1 pkg.	1 pkg. ...	1 pkg. ...	2 pkgs. ...	150	100	250
New South Wales	3 " ...	3 "	308	308
New Zealand ...	1 "	1 " ...	4 " ...	5 " ...	300	120	420
Queensland	2 " ...	2 "	150	150
South Australia ...	1 "	1 " ...	1 " ...	2 " ...	8	34	42
Tasmania	1 " ...	1 "	100	100
Ceylon ...	1 "	1 "	1 " ...	56	...	56
Total ...	4 pkgs.	4 pkgs. ...	12 pkgs. ...	16 pkgs. ...	514	812	1,326
PLATEDWARE :								
United Kingdom	4 pkgs. ...	4 pkgs.	320	320
New South Wales	9 " ...	9 "	629	629
New Zealand	17 " ...	17 "	665	665
South Australia	13 " ...	13 "	296	296
Tasmania	1 " ...	1 "	30	30
Total	44 pkgs. ...	44 pkgs.	1,940	1,940

(a) Denotes discrepancy in totals, the difference having crossed the River Murray in drays, &c.

EXPORTS.

GENERAL EXPORTS from the Colony of Victoria during the Year 1865—*continued.*

Articles, and Countries to which Exported.	Quantities.					Value.		
	Produce and Manufacture of the Colony.			British, Foreign, and other Colonial Produce and Manufacture.	Total.	Produce and Manufacture of the Colony.	British, Foreign, and other Colonial Produce and Manufacture.	Total.
	In British Vessels.	In Foreign Vessels.	Total.					
PLUMBERS' WARE :						£	£	£
New South Wales	16 pkgs. ...	16 pkgs.	257	257
New Zealand ...	6 pkgs.	6 pkgs. ...	133 " ...	139 " ...	37	470	507
Queensland	13 " ...	13 "	75	75
South Australia	54 " ...	54 "	316	316
Tasmania	61 " ...	61 "	28	28
Total ...	6 pkgs.	6 pkgs. ...	277 pkgs. ...	283 pkgs. ...	37	1,146	1,183
POTATOES :	Tons cwt.		Tons cwt.	Tons cwt.	Tons cwt.			
United Kingdom ...	0 1	...	0 1	...	0 1	2	...	2
New South Wales ...	590 17	...	634 0 ^a	39 12	673 12	4,264	433	4,697
New Zealand ...	895 0	...	895 0	...	895 0	4,938	...	4,938
Queensland ...	65 16	...	65 16	...	65 16	339	...	339
South Australia ...	150 0	...	150 0	...	150 0	600	...	600
Tasmania ...	3,696 0	...	3,696 0	...	3,696 0	19,490	...	19,490
Western Australia ...	1 9	...	1 9	0 5	1 14	11	3	14
Guam ...	5 0	...	5 0	0 10	5 10	30	3	33
Maldon Island ...	921 0	...	921 0	...	921 0	4,621	...	4,621
Total ...	6,325 3	...	6,368 6 ^a	41 12	6,409 18	34,295	448	34,743
PRESERVES :				Lbs. Pkgs.	Lbs. Pkgs.			
New South Wales ...	6,088 lbs.	6,088 lbs. ...	35,508 13	41,596 13	224	1,295	1,519
New Zealand ...	1,872 "	1,872 " ...	53,341 ...	55,213 ...	72	1,925	1,997
South Australia	660 ...	660	35	35
Tasmania ...	172 "	172 " ...	376 ...	548 ...	6	22	28
Calcutta	2,232 ...	2,232	120	120
Ceylon	480 ...	480	40	40
Hong Kong	180 ...	180	9	9
Maldon Island	224 ...	224	4	4
Total ...	8,132 lbs.	8,132 lbs. ...	93,001 13	101,133 13	302	3,450	3,752
PRINTING MATERIALS :								
New South Wales ...	1 pkg.	1 pkg. ...	153 pkgs. ...	154 pkgs. ...	9	2,634	2,643
New Zealand ...	1 "	1 " ...	139 " ...	140 " ...	20	2,296	2,316
South Australia	45 " ...	45 "	707	707
Tasmania	23 " ...	23 "	265	265
Total ...	2 pkgs.	2 pkgs. ...	360 pkgs. ...	362 pkgs. ...	29	5,902	5,931
PROVISIONS—								
PRESERVED :								
United Kingdom	11,157 lbs. ...	11,157 lbs.	426	426
New South Wales	20,490 " 32 pkgs.	20,490 " 32 pkgs.	...	617	617
New Zealand ...	8,748 lbs.	...	8,748 lbs.	65,471 lbs. ...	74,219 lbs. ...	450	2,622	3,072
South Australia ...	18,213 "	...	18,213 "	1,706 " ...	19,919 " ...	255	92	347
Tasmania	80 " ...	80 "	3	3
Western Australia	448 " ...	448 "	26	26
Bombay	558 " ...	558 "	27	27
Calcutta	45 " ...	45 "	1	1
Callao	144 " ...	144 "	7	7
Guam	228 " ...	228 "	9	9
Hong Kong	6,084 " ...	6,084 "	83	83
Maldon Island	112 " ...	112 "	4	4
New York	1,698 " ...	1,698 "	56	56
Total ...	26,961 lbs.	...	26,961 lbs.	108,221 lbs. 32 pkgs.	135,182 lbs. 32 pkgs.	705	3,973	4,678
FRESH BEEF :								
South Australia	23 cwt. ...	23 cwt.	45	45
SALTED :				Cwt. qrs.	Cwt. qrs.			
United Kingdom	17 0	17 0	...	26	26
New South Wales	0 2	0 2	...	4	4
New Zealand	22 0	22 0	...	120	120
Hong Kong	63 0	63 0	...	100	100
Total	102 2	102 2	...	250	250

(a) Denotes discrepancy in totals, the difference having crossed the River Murray in drays, &c.

EXPORTS.

GENERAL EXPORTS from the Colony of Victoria during the Year 1865—continued.

Articles, and Countries to which Exported.	Quantities.						Value.		
	Produce and Manufacture of the Colony.			British, Foreign, and other Colonial Produce and Manufacture.	Total.	Produce and Manufacture of the Colony.	British, Foreign, and other Colonial Produce and Manufacture.	Total.	
	In British Vessels.	In Foreign Vessels.	Total.						
PROVISIONS—continued.									
SALTED BACON :									
New South Wales ...	2,000 lbs.	...	2,000 lbs.	13,414 lbs. ...	15,414 lbs. ...	80	603	683	
New Zealand ...	24,356 "	...	24,356 "	304,569 " ...	328,925 " ...	1,209	13,776	14,985	
Queensland	2,632 " ...	2,632 "	119	119	
South Australia ...	19,260 "	...	19,260 "	48,025 " ...	67,285 " ...	777	1,760	2,537	
Total ...	45,616 lbs.	...	45,616 lbs.	368,640 lbs. ...	414,256 lbs. ...	2,066	16,258	18,324	
SALTED BEEF :									
United Kingdom ...	Lbs. Cwt.	...	Lbs. Cwt.	Lbs. Cwt.	Lbs. Cwt.	5	...	5	
New South Wales	11	30	41	
New Zealand ...	18,048 344	...	18,048 344	...	18,048 402	1,329	145	1,474	
South Australia ...	2,216 256	...	2,216 256	3,024 56	5,240 312	435	202	637	
Tasmania ...	1,904 614	...	1,904 614	...	1,904 714	1,046	150	1,196	
Western Australia	40	40	
Guam	35	35	
Hong Kong	800	...	800	
Mauritius ...	26,432	...	26,432	...	26,432	755	...	755	
Total ...	48,600 1,643	...	48,600 1,643 ^a	3,024 279	51,624 1,927	4,381	602	4,983	
SALTED HAMS :									
United Kingdom	5,705 lbs. ...	5,705 lbs.	370	370	
New South Wales	6,382 " ...	6,382 "	281	281	
New Zealand ...	44,647 lbs.	...	44,647 lbs.	138,667 " ...	183,314 " ...	1,811	6,706	8,517	
Queensland	2,352 " ...	2,352 "	90	90	
South Australia ...	5,964 "	...	5,964 "	2,940 " ...	8,904 " ...	384	135	519	
Hong Kong	100 " ...	100 "	9	9	
Total ...	50,611 lbs.	...	50,611 lbs.	156,146 lbs. ...	206,757 lbs. ...	2,195	7,591	9,786	
SALTED PORK :									
New South Wales	Lbs. Cwt.	Lbs. Cwt.	...	52	52	
New Zealand ...	3 cwt.	3 cwt. ...	3,000 62	3,000 65	5	272	277	
South Australia ...	18 "	18 " ...	2,016 113	2,016 131	65	517	582	
Tasmania	10	10	
Western Australia	20	20	
Bombay	12	12	
Total ...	21 cwt.	21 cwt. ...	5,016 213	5,016 234	70	883	953	
QUARTZ :									
New South Wales ...	6 cwt.	6 cwt.	6 cwt. ...	13	...	13	
QUICKSILVER :									
New South Wales	128 bottles ...	128 bottles	1,415	1,415	
New Zealand	188 " ...	188 "	2,313	2,313	
South Australia	5 " ...	5 "	50	50	
Tasmania	11 " ...	11 "	115	115	
Total	332 bottles ...	332 bottles	3,893	3,893	
RAGS :									
United Kingdom ...	Tons cwt.	...	Tons cwt.	...	Tons cwt.	7,808	...	7,808	
	721 3	...	721 3	...	721 3	
RAILWAY MATERIALS :									
New South Wales	496	496	
South Australia	25	25	
Tasmania	370	370	
Total	891	891	
RESIN :									
New South Wales	92 pkgs. ...	92 pkgs.	383	383	
New Zealand	2 " ...	2 "	9	9	
South Australia	107 " ...	107 "	338	338	
Tasmania	8 " ...	8 "	32	32	
Total	209 pkgs. ...	209 pkgs.	762	762	

No. 12, 2 c.

(a) Denotes discrepancy in totals, the difference having crossed the River Murray in drays, &c.

EXPORTS.

GENERAL EXPORTS from the Colony of Victoria during the Year 1865—continued.

Articles, and Countries to which Exported.	Quantities.					Value.		
	Produce and Manufacture of the Colony.			British, Foreign, and other Colonial Produce and Manufacture.	Total.	Produce and Manufacture of the Colony.	British, Foreign, and other Colonial Produce and Manufacture.	Total.
	In British Vessels.	In Foreign Vessels.	Total.					
SADDLERY :						£	£	£
United Kingdom ...	4 pkgs.	4 pkgs. ...	1 pkg. ...	5 pkgs. ...	86	5	91
New South Wales ...	20 "	43 " " ...	256 " ...	299 " ...	401	4,486	4,887
New Zealand ...	25 "	25 " ...	103 " ...	128 " ...	798	3,634	4,432
South Australia ...	3 "	3 " ...	25 " ...	28 " ...	188	421	609
Tasmania ...	1 "	1 " ...	20 " ...	21 " ...	20	433	453
Western Australia	8 " ...	8 "	263	263
Calcutta ...	1 "	1 " ...	1 " ...	2 " ...	10	9	19
Total ...	54 pkgs.	77 pkgs. ^a	414 pkgs. ...	491 pkgs. ...	1,503	9,251	10,754
SAGO :								
New South Wales	115,973 lbs. ...	115,973 lbs.	1,230	1,230
New Zealand	13,647 " ...	13,647 "	227	227
South Australia	3,516 " ...	3,516 "	36	36
Tasmania	14,592 " ...	14,592 "	178	178
Total	147,728 lbs. ...	147,728 lbs.	1,671	1,671
SALT :								
New South Wales ...	13 12	...	13 12	299 7	312 19	91	4,319	4,410
New Zealand	158 0	158 0	...	559	559
South Australia	72 0	72 0	...	258	258
Tasmania	11 5	11 5	...	37	37
Western Australia	1 10	1 10	...	8	8
Total ...	13 12	...	13 12	542 2	555 14	91	5,181	5,272
SALTPETRE :								
United Kingdom	5 0	5 0	...	75	75
New South Wales	0 14	0 14	...	32	32
South Australia	1 2	1 2	...	54	54
Total	6 16	6 16	...	161	161
SEEDS :								
United Kingdom ...	3 pkgs.	...	3 pkgs.	...	3 pkgs. ...	96	...	96
New South Wales ...	65 "	65 " ...	81 pkgs. ...	146 " ...	341	925	1,266
New Zealand ...	61 "	61 " ...	66 " ...	127 " ...	608	601	1,209
South Australia ...	88 "	88 " ...	50 " ...	138 " ...	146	163	309
Tasmania ...	1 "	1 " ...	4 " ...	5 " ...	3	19	22
Western Australia	1 " ...	1 "	10	10
Calcutta ...	6 "	6 " ...	1 " ...	6 " ...	50	...	50
Ceylon	10 " ...	11 "	15	15
Hong Kong ...	1 "	1 " ...	1 " ...	11 " ...	11	12	23
Total ...	225 pkgs.	...	225 pkgs.	213 pkgs. ...	438 pkgs. ...	1,255	1,745	3,000
SHIP CHANDLERY :								
New South Wales ...	1 pkg.	1 pkg. ...	18 pkgs. ...	19 pkgs. ...	37	317	354
New Zealand	83 " ...	83 "	540	540
South Australia	54 " ...	54 "	232	232
Tasmania	72 " ...	72 "	646	646
Western Australia ...	1 "	1 " ...	1 " ...	2 " ...	20	20	40
Total ...	2 pkgs.	2 pkgs. ...	228 pkgs. ...	230 pkgs. ...	57	1,755	1,812
SILKS :								
United Kingdom	11 pkgs. ...	11 pkgs.	1,659	1,659
New South Wales	26 " ...	26 "	4,409	4,409
New Zealand	2 " ...	2 "	242	242
South Australia	15 " ...	15 "	2,286	2,286
Tasmania	23 " ...	23 "	3,114	3,114
Total	77 pkgs. ...	77 pkgs.	11,710	11,710

(a) Denotes discrepancy in totals, the difference having crossed the River Murray in drays, &c.

EXPORTS.

GENERAL EXPORTS from the Colony of Victoria during the Year 1865—continued.

Articles, and Countries to which Exported.	Quantities.					Value.		
	Produce and Manufacture of the Colony.			British, Foreign, and other Colonial Produce and Manufacture.	Total.	Produce and Manufacture of the Colony.	British, Foreign, and other Colonial Produce and Manufacture.	Total.
	In British Vessels.	In Foreign Vessels.	Total.					
SILVER:	Ozs. dwts.		Ozs. dwts.		Ozs. dwts.	£	£	£
United Kingdom ...	2,476 10	...	2,476 10	...	2,476 10	372	...	372
Ceylon ...	996 0	...	996 0	...	996 0	250	...	250
Total ...	3,472 10	...	3,472 10	...	3,472 10	622	...	622
ORE:	Ozs. dwts.		Ozs. dwts.		Ozs. dwts.			
United Kingdom ...	1,789 15	...	1,789 15	...	1,789 15	265	...	265
SKINS:								
United Kingdom ...	102,403 No.	...	102,403 No.	...	102,403 No.	11,171	...	11,171
Ceylon ...	1 "	...	1 "	...	1 "	3	...	3
Total ...	102,404 No.	...	102,404 No.	...	102,404 No.	11,174	...	11,174
SLATES:								
New South Wales	40,610 No. ...	40,610 No.	450	450
New Zealand	63,000 " ...	63,000 "	730	730
Queensland	36,970 " ...	36,970 "	445	445
South Australia	7,500 " ...	7,500 "	87	87
Tasmania	38,000 " ...	38,000 "	438	438
Total	186,080 No. ...	186,080 No.	2,150	2,150
SLATE SLABS:								
New Zealand	2 No. ...	2 No.	15	15
SOAP:								
New South Wales ...	18,592 lbs.	...	54,268 lbs. ^a	71,808 lbs. ...	126,076 lbs. ...	960	1,266	2,226
New Zealand ...	352,403 "	...	352,403 "	31,271 " ...	383,674 " ...	5,249	552	5,801
South Australia ...	139,777 "	...	139,777 "	19,874 " ...	159,651 " ...	2,017	344	2,361
Tasmania ...	9,816 "	...	9,816 "	11,651 " ...	21,467 " ...	151	157	308
Western Australia ...	35,392 "	...	35,392 "	5,936 " ...	41,328 " ...	482	94	576
Mauritius ...	2,240 "	...	2,240 "	...	2,240 " ...	28	...	28
Total ...	558,220 lbs.	...	593,896 lbs. ^a	140,540 lbs. ...	734,436 lbs. ...	8,887	2,413	11,300
SPECIE—								
GOLD:								
New South Wales	2,000	2,000
New Zealand	30,000	30,000
South Australia	60,000	60,000
Tasmania	7	7
Western Australia	10,000	10,000
Bombay	17,400	17,400
Calcutta	2,929	2,929
Ceylon	483,656	483,656
Hong Kong	52,854	52,854
Madras	2,529	2,529
Manilla	2,500	2,500
Mauritius	145,394	145,394
Total	809,269	809,269
SILVER:								
New South Wales	4,500	4,500
New Zealand	500	500
Total	5,000	5,000
SPECIMENS OF NATURAL HISTORY:								
United Kingdom ...	23 pkgs.	23 pkgs.	23 pkgs. ...	82	...	82
New Zealand ...	1 "	1 "	1 " ...	40	...	40
South Australia ...	1 "	1 "	1 " ...	1	...	1
Total ...	25 pkgs.	25 pkgs.	25 pkgs. ...	123	...	123

(a) Denotes discrepancy in totals, the difference having crossed the River Murray in drays, &c.

EXPORTS.

GENERAL EXPORTS from the Colony of Victoria during the Year 1865—continued.

Articles, and Countries to which Exported.	Quantities.					Value.		
	Produce and Manufacture of the Colony.			British, Foreign, and other Colonial Produce and Manufacture.	Total.	Produce and Manufac- ture of the Colony.	British, Foreign, and other Colonial Produce and Manufac- ture.	Total.
	In British Vessels.	In Foreign Vessels.	Total.					
SPELTER:	Tons cwt.		Tons cwt.	Tons cwt.	Tons cwt.	£	£	£
United Kingdom ...	192 16	...	192 16	...	192 16	2,390	...	2,390
New South Wales ...	8 0	...	8 0	4 0	12 0	125	60	185
Total ...	200 16	...	200 16	4 0	204 16	2,515	60	2,575
SPICES:								
New South Wales	630 pkgs....	630 pkgs....	...	1,244	1,244
New Zealand	158 " ...	158 "	685	685
South Australia	26 " ...	26 "	177	177
Tasmania	240 " ...	240 "	248	248
Western Australia	2 " ...	2 "	10	10
Total	1,056 pkgs....	1,056 pkgs....	...	2,364	2,364
SPIRITS—								
BRANDY:								
United Kingdom	7,780 galls.	7,780 galls.	...	3,254	3,254
New South Wales	58,967 "	58,967 "	...	26,257	26,257
New Zealand	88,098 "	88,098 "	...	36,658	36,658
Queensland	2,531 "	2,531 "	...	1,187	1,187
South Australia	8,568 "	8,568 "	...	4,689	4,689
Tasmania	4,909 "	4,909 "	...	2,715	2,715
Western Australia	353 "	353 "	...	149	149
Baker's Island	2 "	2 "	...	2	2
Batavia	2 "	2 "	...	1	1
Bombay	73 "	73 "	...	36	36
Akyab	2 "	2 "	...	2	2
Calcutta	34 "	34 "	...	31	31
Callao	133 "	133 "	...	78	78
Ceylon	17 "	17 "	...	14	14
Chiloe	2 "	2 "	...	1	1
Coral Island	2 "	2 "	...	2	2
Guam	153 "	153 "	...	124	124
Hong Kong	12 "	12 "	...	11	11
Maldon Island	10 "	10 "	...	8	8
Manilla	4 "	4 "	...	2	2
Mauritius	215 "	215 "	...	167	167
Tahiti	1,518 "	1,518 "	...	811	811
Timor	93 "	93 "	...	54	54
Madras	2 "	2 "	...	1	1
New York	8 "	8 "	...	5	5
Valparaiso	8 "	8 "	...	8	8
Total	173,496 galls.	173,496 galls.	...	76,267	76,267
CORDIALS:								
United Kingdom	7 galls.	7 galls.	...	7	7
New South Wales	514 "	514 "	...	549	549
New Zealand ...	10 gals.	10 gals. ...	627 "	637 "	12	441	453
South Australia	10 "	10 "	...	8	8
Tasmania ...	12 "	12 " ...	17 "	29 "	4	10	14
Batavia	19 "	19 "	...	25	25
Total ...	22 gals.	22 gals. ...	1,194 galls.	1,216 galls.	16	1,040	1,056
GIN:								
United Kingdom	345 galls.	345 galls.	...	85	85
New South Wales	13,633 "	13,633 "	...	4,935	4,935
New Zealand	56,741 "	56,741 "	...	11,501	11,501
Queensland...	1,714 "	1,714 "	...	406	406
South Australia	17,795 "	17,795 "	...	3,840	3,840
Tasmania	15,086 "	15,086 "	...	2,576	2,576
Western Australia	585 "	585 "	...	113	113
Baker's Island	13 "	13 "	...	2	2
Batavia	56 "	56 "	...	12	12
Bombay	20 "	20 "	...	6	6
Calcutta	150 "	150 "	...	27	27
Callao	213 "	213 "	...	52	52
Ceylon	51 "	51 "	...	13	13
Coral Island	10 "	10 "	...	2	2
Guam	354 "	354 "	...	100	100
Hong Kong	55 "	55 "	...	16	16
Maldon Island	20 "	20 "	...	7	7
Mauritius	86 "	86 "	...	32	32

EXPORTS.

GENERAL EXPORTS from the Colony of Victoria during the Year 1865—continued.

Articles, and Countries to which Exported.	Quantities.				Value.			
	Produce and Manufacture of the Colony.			British, Foreign, and other Colonial Produce and Manufacture.	Total.	Produce and Manufacture of the Colony.	British, Foreign, and other Colonial Produce and Manufacture.	Total.
	In British Vessels.	In Foreign Vessels.	Total.					
SPIRITS—continued.								
GIN—continued.								
New York	29 galls.	29 galls.	£	£ 6	£ 6
Rorotonga	19 "	19 "	...	5	5
Shanghai	3 "	3 "	...	1	1
Timor	9 "	9 "	...	5	5
Valparaiso	11 "	11 "	...	4	4
Total	106,998 galls.	106,998 galls.	...	23,746	23,746
PERFUMED :								
New South Wales	48 galls. ...	48 galls.	109	109
New Zealand	57 " ...	57 "	168	168
South Australia	173 " ...	173 "	264	264
Tasmania	43 " ...	43 "	56	56
Western Australia	28 " ...	28 "	78	78
Total	349 galls. ...	349 galls.	675	675
OF WINE :								
New South Wales	851 galls. ...	851 galls.	210	210
New Zealand	68 " ...	68 "	56	56
Queensland	71 " ...	71 "	18	18
South Australia	335 " ...	335 "	78	78
Western Australia	34 " ...	34 "	8	8
Total	1,359 galls. ...	1,359 galls.	370	370
RUM :								
United Kingdom	737 galls.	737 galls.	...	122	122
New South Wales	23,224 "	23,224 "	...	4,825	4,825
New Zealand	6,951 "	6,951 "	...	1,415	1,415
Queensland	283 "	283 "	...	44	44
South Australia	3,986 "	3,986 "	...	980	980
Tasmania	2,004 "	2,004 "	...	435	435
Western Australia	56 "	56 "	...	12	12
Batavia	75 "	75 "	...	14	14
Calcutta	51 "	51 "	...	11	11
Callao	59 "	59 "	...	12	12
Guam	471 "	471 "	...	109	109
Maldon Island	56 "	56 "	...	9	9
New York	10 "	10 "	...	2	2
Total	37,963 galls.	37,963 galls.	...	7,990	7,990
WHISKY :								
United Kingdom	383 galls.	383 galls.	...	81	81
New South Wales	8,027 "	8,027 "	...	2,623	2,623
New Zealand	13,031 "	13,031 "	...	3,199	3,199
South Australia	3,287 "	3,287 "	...	1,284	1,284
Tasmania	497 "	497 "	...	191	191
Western Australia	31 "	31 "	...	6	6
Calcutta	2 "	2 "	...	1	1
Callao	21 "	21 "	...	12	12
Ceylon	2 "	2 "	...	1	1
Guam	36 "	36 "	...	23	23
Hong Kong	2 "	2 "	...	1	1
Mauritius	2 "	2 "	...	1	1
Rorotonga	17 "	17 "	...	8	8
Total	25,338 galls.	25,338 galls.	...	7,431	7,431
OTHER :								
United Kingdom	236 galls.	236 galls.	...	180	180
New South Wales	3,164 "	3,164 "	...	2,807	2,807
New Zealand ...	546 galls.	...	546 galls.	3,353 "	3,899 "	661	4,149	4,810
Queensland	101 "	101 "	...	64	64
South Australia	2,649 "	2,649 "	...	2,161	2,161
Tasmania	489 "	489 "	...	367	367
Western Australia	16 "	16 "	...	33	33
Batavia	95 "	95 "	...	137	137
Hong Kong	15,688 "	15,688 "	...	1,338	1,338
Singapore	4 "	4 "	...	1	1
Total ...	546 galls.	...	546 galls.	25,795 galls.	26,341 galls.	661	11,237	11,898

EXPORTS.

GENERAL EXPORTS from the Colony of Victoria during the Year 1865—*continued.*

Articles, and Countries to which Exported.	Quantities.					Value.		
	Produce and Manufacture of the Colony.			British, Foreign, and other Colonial Produce and Manufacture.	Total.	Produce and Manufacture of the Colony.	British, Foreign, and other Colonial Produce and Manufacture.	Total.
	In British Vessels.	In Foreign Vessels.	Total.					
SPONGE :						£	£	£
New South Wales	1 pkg. ...	1 pkg.	18	18
STARCH AND BLUE :								
New South Wales	74 pkgs. ...	74 pkgs.	268	268
New Zealand	6,164 „ ...	6,164 „	141	141
South Australia	2,848 „ ...	2,848 „	67	67
Total	9,086 pkgs. ...	9,086 pkgs.	476	476
STATIONERY :								
United Kingdom ...	1 pkg.	1 pkg. ...	457 pkgs. ...	458 pkgs. ...	5	2,455	2,460
New South Wales	553 „ ...	553 „	6,354	6,354
New Zealand ...	2 „	2 „ ...	686 „ ...	688 „ ...	11	11,653	11,664
Queensland	1 „ ...	1 „	20	20
South Australia ...	1 „	1 „ ...	280 „ ...	281 „ ...	10	4,613	4,623
Tasmania	160 „ ...	160 „	2,009	2,009
Western Australia	35 „ ...	35 „	301	301
Ceylon	1 „ ...	1 „	12	12
Hong Kong	27 „ ...	27 „	71	71
Total ...	4 pkgs.	4 pkgs. ...	2,200 pkgs. ...	2,204 pkgs. ...	26	27,488	27,514
STEEL :								
United Kingdom	Tons cwt. qrs. 3 0 0	Tons cwt. qrs. 3 0 0	...	90	90
New South Wales	24 14 2	24 14 2	...	869	869
New Zealand	3 4 0	3 4 0	...	148	148
Queensland	0 8 0	0 8 0	...	15	15
South Australia	2 15 0	2 15 0	...	157	157
Tasmania	1 2 0	1 2 0	...	41	41
Total	35 3 2	35 3 2	...	1,320	1,320
STONE :								
New South Wales	5	12	17
New Zealand	300	4	304
Tasmania	60	...	60
Total	365	16	381
BUILDING :								
New Zealand ...	25 tons	25 tons ...	575 tons ...	600 tons ...	75	650	725
South Australia ...	4 „	4 „	4 „ ...	11	...	11
Tasmania ...	20 „	20 „ ...	20 „ ...	40 „ ...	5	50	55
Total ...	49 tons	49 tons ...	595 tons ...	644 tons ...	91	700	791
GRAVE :								
New South Wales ...	1 No.	1 No.	1 No. ...	50	...	50
New Zealand ...	3 „	3 „	3 „ ...	110	...	110
South Australia ...	2 „	2 „	2 „ ...	38	...	38
Total ...	6 No.	6 No.	6 No. ...	198	...	198
GRIND :								
New South Wales	55 No. ...	55 No.	83	83
New Zealand	163 „ ...	163 „	86	86
South Australia	19 „ ...	19 „	13	13
Tasmania	2 „ ...	2 „	2	2
Total	239 No. ...	239 No.	184	184
PAVING :								
New Zealand ...	11 No.	11 No. ...	1,180 No. ...	1,191 No. ...	11	95	106
Queensland	116 „ ...	116 „	74	74
South Australia	7 „ ...	7 „	10	10
Tasmania ...	40 „	40 „	40 „ ...	30	...	30
Total ...	51 No.	51 No. ...	1,303 No. ...	1,354 No. ...	41	179	220

EXPORTS.

GENERAL EXPORTS from the Colony of Victoria during the Year 1865—continued.

Articles, and Countries to which Exported.	Quantities.					Value.		
	Produce and Manufacture of the Colony.			British, Foreign, and other Colonial Produce, and Manufacture.	Total.	Produce and Manufacture of the Colony.	British, Foreign, and other Colonial Produce and Manufacture.	Total.
	In British Vessels.	In Foreign Vessels.	Total.					
STONEWARE :						£	£	£
New South Wales	12 pkgs. ...	12 pkgs.	108	108
New Zealand	10 " ...	10 "	9	9
South Australia	5 " ...	5 "	30	30
Tasmania	4 " ...	4 "	25	25
Total	31 pkgs.	31 pkgs.	...	172	172
SUGAR—								
CANDY :								
New South Wales	21 cwt. ...	21 cwt.	80	80
New Zealand	14 " ...	14 "	38	38
Tasmania	1 " ...	1 "	2	2
Total	36 cwt.	36 cwt.	...	120	120
RAW :								
New South Wales	Cwt. qrs. lbs. 2,668 0 16	Cwt. qrs. lbs. 2,668 0 16	...	5,148	5,148
New Zealand	20 0 0	20 0 0	...	28	28
South Australia	222 0 0	222 0 0	...	326	326
Tasmania	20 0 0	20 0 0	...	40	40
Total	2,930 0 16	2,930 0 16	...	5,542	5,542
REFINED :								
United Kingdom	Cwt. qrs. lbs. 12 0 0	Cwt. qrs. lbs. 12 0 0	...	30	30
New South Wales ...	615 cwt.	...	615 cwt.	182 2 1	797 2 1	1,371	436	1,807
New Zealand ...	30,183 "	...	30,183 "	3 0 0	30,186 0 0	60,322	7	60,329
South Australia ...	3,210 "	...	3,210 "	...	3,210 0 0	6,563	...	6,563
Tasmania ...	1,377 "	...	1,377 "	180 0 0	1,557 0 0	2,776	360	3,136
Ceylon ...	3 "	...	3 "	...	3 0 0	5	...	5
Guam	5 0 0	5 0 0	...	12	12
Total ...	35,388 cwt.	...	35,388 cwt.	382 2 1	35,770 2 1	71,037	845	71,882
UNDESCRIBED :								
United Kingdom	Cwt. Bags. 378 ...	Cwt. Bags. 378	806	806
New South Wales	14,532 366	14,532 366	...	28,995	28,995
New Zealand	16,689 ...	16,689	29,313	29,313
Queensland	636 ...	636	953	953
South Australia	2,847 ...	2,847	4,747	4,747
Tasmania	11,109 ...	11,109	19,416	19,416
Western Australia	126 ...	126	227	227
Batavia	2 ...	2	4	4
Bombay	8 ...	8	18	18
Calcutta	10 ...	10	22	22
Callao	16 ...	16	37	37
Ceylon	3 ...	3	6	6
Christmas Island	3 ...	3	7	7
Coral Island	8 ...	8	9	9
Fiji Islands	4 ...	4	9	9
Foo Chow Foo	9 ...	9	27	27
Guam	125 ...	125	263	263
Hong Kong	4 ...	4	9	9
Maldon Island	7 ...	7	14	14
Mauritius	3 ...	3	8	8
Timor	5 ...	5	15	15
Valparaiso	10 ...	10	20	20
Total	46,534 366	46,534 366	...	84,925	84,925
SULPHUR :								
New South Wales	Tons cwt. qrs. 1 19 1	Tons cwt. qrs. 1 19 1	...	110	110
New Zealand	17 8 0	17 8 0	...	403	403
Tasmania	0 2 0	0 2 0	...	2	2
Total	19 9 1	19 9 1	...	515	515

EXPORTS.

GENERAL EXPORTS from the Colony of Victoria during the Year 1865—continued.

Articles, and Countries to which Exported.	Quantities.						Value.		
	Produce and Manufacture of the Colony.			British, Foreign, and other Colonial Produce and Manufacture.	Total.	Produce and Manufac- ture of the Colony.	British, Foreign, and other Colonial Produce and Manufac- ture.	Total.	
	In British Vessels.	In Foreign Vessels.	Total.						
TALLOW :	Tons cwt.		Tons cwt.	Tons cwt.	Tons cwt.	£	£	£	
United Kingdom ...	572 4	...	572 4	...	572 4	13,894	...	13,894	
New Zealand ...	1 0	...	1 0	2 2	3 2	38	73	111	
South Australia ...	1 8	...	1 8	1 0	2 8	53	28	81	
Tasmania ...	34 14	...	34 14	...	34 14	1,105	...	1,105	
Mauritius ...	6 2	...	6 2	...	6 2	200	...	200	
Shanghai ...	5 0	...	5 0	...	5 0	175	...	175	
Total ...	620 8	...	620 8	3 2	623 10	15,465	101	15,566	
TAPIOCA :									
New South Wales	18,160 lbs.	18,160 lbs.	...	304	304	
New Zealand	524 "	524 "	...	20	20	
South Australia	440 "	440 "	...	12	12	
Total	19,124 lbs.	19,124 lbs.	...	336	336	
TELEGRAPHIC MATERIALS :									
New South Wales	60	60	
South Australia	300	300	
Total	360	360	
TEA :									
United Kingdom	77,052 lbs.	77,052 lbs.	...	5,496	5,496	
New South Wales	497,652 "	497,652 "	...	39,691	39,691	
New Zealand	1,082,804 "	1,082,804 "	...	85,479	85,479	
Queensland	16,276 "	16,276 "	...	1,306	1,306	
South Australia	249,623 "	249,623 "	...	19,213	19,213	
Tasmania	482,389 "	482,389 "	...	33,779	33,779	
Western Australia	30,669 "	30,669 "	...	2,728	2,728	
Batavia	80 "	80 "	...	9	9	
Bombay	84 "	84 "	...	9	9	
Calcutta	210 "	210 "	...	20	20	
Ceylon	336 "	336 "	...	29	29	
Christmas Island	41 "	41 "	...	4	4	
Coral Island	41 "	41 "	...	3	3	
Fiji Island	60 "	60 "	...	6	6	
Foo Chow Foo	331 "	331 "	...	31	31	
Guam	1,476 "	1,476 "	...	135	135	
Hong Kong	126 "	126 "	...	12	12	
Maldon Island	216 "	216 "	...	16	16	
Mauritius	501 "	501 "	...	38	38	
New York	28,473 "	28,473 "	...	2,043	2,043	
San Francisco	85 "	85 "	...	8	8	
Singapore	82 "	82 "	...	5	5	
Valparaiso	252 "	252 "	...	22	22	
Total	2,468,859 lbs.	2,468,859 lbs.	...	190,082	190,082	
TENTS AND TARPAULINS :									
New South Wales ...	1 pkg.	...	1 pkg.	30 pkgs.	31 pkgs.	20	489	509	
New Zealand	18 "	18 "	...	693	693	
South Australia	29 "	29 "	...	285	285	
Total ...	1 pkg.	...	1 pkg.	77 pkgs.	78 pkgs.	20	1,467	1,487	
TIMBER—									
DEALS :									
New South Wales	1,643 No.	1,643 No.	...	372	372	
New Zealand	1,186 "	1,186 "	...	740	740	
South Australia	2,433 "	2,433 "	...	723	723	
Tasmania	1,548 "	1,548 "	...	731	731	
Western Australia	40 "	40 "	...	17	17	
Total	6,850 No.	6,850 No.	...	2,583	2,583	
LATHS :									
New South Wales	112 bundles	112 bundles	...	57	57	
South Australia	270 "	270 "	...	26	26	
Total	382 bundles	382 bundles	...	83	83	

EXPORTS.

GENERAL EXPORTS from the Colony of Victoria during the Year 1865—continued.

Articles, and Countries to which Exported.	Quantities.					Value.		
	Produce and Manufacture of the Colony.			British, Foreign, and other Colonial Produce and Manufacture.	Total.	Produce and Manufacture of the Colony.	British, Foreign, and other Colonial Produce and Manufacture.	Total.
	In British Vessels.	In Foreign Vessels.	Total.					
TIMBER—continued.								
LOGS AND PILES :								
United Kingdom	19 No. ...	19 No.	42	42
New Zealand ...	1 No.	1 No.	1 " ...	3	...	3
South Australia ...	65 "	65 " ...	10 " ...	75 " ...	400	49	449
Tasmania	19 " ...	19 "	86	86
Bombay ...	869 "	869 "	869 " ...	1,700	...	1,700
Total ...	935 No.	935 No. ...	48 No. ...	983 No. ...	2,103	177	2,280
PALINGS :								
New South Wales ...	15,000 No.	...	22,900 No. ^a	5,000 No. ...	27,900 No. ...	170	12	182
New Zealand	35,400 " ...	35,400 "	271	271
South Australia ...	3,000 "	...	3,000 "	26,700 " ...	29,700 " ...	27	209	236
Total ...	18,000 No.	...	25,900 No. ^a	67,100 No. ...	93,000 No. ...	197	492	689
POSTS AND RAILS :								
New South Wales	150 No. ^a	...	150 No. ...	6	...	6
SAWY :								
New South Wales ...	148,162 feet	...	148,162 feet	114,422 feet	262,584 feet	1,179	1,414	2,593
New Zealand ...	46,700 "	...	46,700 "	760,353 "	807,053 "	573	6,775	7,348
South Australia ...	128,000 "	...	128,000 "	530,959 "	658,059 "	640	5,291	5,931
Tasmania	57,685 "	57,685 "	...	710	710
Total ...	322,862 feet	...	322,862 feet	1,462,519 feet	1,785,381 feet	2,392	14,190	16,582
SHINGLES :								
New South Wales	61,420 No. ^a	...	61,420 No. ...	191	...	191
SPARS :								
New South Wales	35 No. ^a	35 No. ...	18	...	18
MISCELLANEOUS :								
United Kingdom	526	610	1,136
New South Wales	251	2,883	3,134
New Zealand	1,113	1,113
South Australia	12	499	511
Tasmania	54	20	74
Bombay	300	...	300
Total	1,143	5,125	6,268
TIN :								
United Kingdom ...	4 17	...	4 17	2 10	7 7	520	250	770
New South Wales	3 5	3 5	...	278	278
New Zealand	9 2	9 2	...	336	336
Queensland	0 10	0 10	...	80	80
South Australia	0 1	0 1	...	3	3
Tasmania	0 1	0 1	...	7	7
Total ...	4 17	...	4 17	15 9	20 6	520	954	1,474
FOIL :								
New South Wales	2 pkgs. ...	2 pkgs.	25	25
New Zealand	6 " ...	6 "	41	41
Total	8 pkgs. ...	8 pkgs.	66	66
SHEET :								
New South Wales	81 pkgs. ...	81 pkgs.	166	166
New Zealand	537 " ...	537 "	854	854
South Australia	55 " ...	55 "	81	81
Tasmania	139 " ...	139 "	237	237
Western Australia	17 " ...	17 "	46	46
Total	829 pkgs. ...	829 pkgs.	1,384	1,384

(a) Denotes discrepancy in totals, the difference having crossed the River Murray in drays, &c.

EXPORTS.

GENERAL EXPORTS from the Colony of Victoria during the Year 1865—continued.

Articles, and Countries to which Exported.	Quantities.					Value.		
	Produce and Manufacture of the Colony.			British, Foreign, and other Colonial Produce and Manufacture.	Total.	Produce and Manufacture of the Colony.	British, Foreign, and other Colonial Produce and Manufacture.	Total.
	In British Vessels.	In Foreign Vessels.	Total.					
TINWARE:						£	£	£
New South Wales ...	75 pkgs.	...	38 pkgs. ^a	113 pkgs. ...	201 pkgs. ...	440	311	751
New Zealand ...	76 "	...	76 "	360 "	436 "	513	1,092	1,605
South Australia ...	12 "	...	12 "	111 "	123 "	80	186	266
Tasmania ...	38 "	...	38 "	7 "	45 "	161	65	226
Western Australia ...	1 "	...	1 "	4 "	5 "	18	18	36
Total ...	202 pkgs.	...	215 pkgs. ^a	595 pkgs. ...	810 pkgs. ...	1,212	1,672	2,884
TOBACCO:								
United Kingdom	11,586 lbs.	11,586 lbs.	...	1,266	1,266
New South Wales	1,076 lbs. ^a	745,640 "	746,716 "	211	61,635	61,846
New Zealand	552,677 "	552,677 "	...	44,060	44,060
Queensland	18,412 "	18,412 "	...	1,072	1,072
South Australia	302,792 "	302,792 "	...	29,121	29,121
Tasmania	137,026 "	137,026 "	...	13,336	13,336
Western Australia	22,584 "	22,584 "	...	2,035	2,035
Baker's Island	62 "	62 "	...	6	6
Batavia	536 "	536 "	...	176	176
Bombay	21 "	21 "	...	3	3
Calcutta	288 "	288 "	...	23	23
Callao	462 "	462 "	...	40	40
Ceylon	1,642 "	1,642 "	...	136	136
Chiloe	104 "	104 "	...	10	10
Coral Island	110 "	110 "	...	10	10
Fiji Islands	20 "	20 "	...	2	2
Foo Chow Foo	200 "	200 "	...	16	16
Guam	3,151 "	3,151 "	...	314	314
Hong-Kong	190 "	190 "	...	19	19
Madras	41 "	41 "	...	4	4
Maldon Island	366 "	366 "	...	33	33
Manilla	21 "	21 "	...	2	2
Mauritius	252 "	252 "	...	29	29
New York	105 "	105 "	...	15	15
San Francisco	140 "	140 "	...	9	9
Valparaiso	120 "	120 "	...	10	10
Total	1,076 lbs. ^a	1,798,548 lbs.	1,799,624 lbs.	211	153,382	153,593
UNMANUFACTURED:								
New South Wales	12,301 lbs. ...	12,301 lbs.	415	415
New Zealand	89,860 "	89,860 "	...	1,511	1,511
Tasmania	600 "	600 "	...	12	12
Valparaiso	3,868 "	3,868 "	...	40	40
Total	106,629 lbs. ...	106,629 lbs.	1,978	1,978
CIGARS:								
United Kingdom	374 lbs. ...	374 lbs.	186	186
New South Wales ...	140 lbs.	148 lbs. ^a ...	37,825 "	37,973 "	145	11,659	11,804
New Zealand ...	171 "	...	171 "	58,774 "	58,945 "	30	26,533	26,563
Queensland	586 "	586 "	...	246	246
South Australia	23,397 "	23,397 "	...	9,082	9,082
Tasmania	7,040 "	7,040 "	...	2,674	2,674
Western Australia	866 "	866 "	...	334	334
Bombay	8 "	8 "	...	5	5
Callao	16 "	16 "	...	10	10
Ceylon	29 "	29 "	...	20	20
Guam	201 "	201 "	...	52	52
Mauritius	1,324 "	1,324 "	...	370	370
Total ...	311 lbs.	319 lbs. ^a ...	130,440 lbs. ...	130,759 lbs. ...	175	51,171	51,346
SNUFF:								
New South Wales	7 lbs. ...	7 lbs.	2	2
New Zealand ...	50 lbs.	50 lbs. ...	1,724 "	1,774 "	10	304	314
South Australia	190 "	190 "	...	56	56
Tasmania	225 "	225 "	...	2	2
Total ...	50 lbs.	50 lbs. ...	2,146 lbs. ...	2,196 lbs. ...	10	364	374

(a) Denotes discrepancy in totals, the difference having crossed the River Murray in drays, &c.

EXPORTS.

GENERAL EXPORTS from the Colony of Victoria during the Year 1865—continued.

Articles, and Countries to which Exported.	Quantities.					Value.		
	Produce and Manufacture of the Colony.			British, Foreign, and other Colonial Produce and Manufacture.	Total.	Produce and Manufacture of the Colony.	British, Foreign, and other Colonial Produce and Manufacture.	Total.
	In British Vessels.	In Foreign Vessels.	Total.					
TOBACCO—continued.								
SHEEPWASH :						£	£	£
New South Wales	3,360 lbs. ...	3,360 lbs.	130	130
New Zealand	14,229 " ...	14,229 "	367	367
Tasmania	650 " ...	650 "	20	20
Total	18,239 lbs. ...	18,239 lbs.	517	517
TOBACCONIST'S WARE :								
New South Wales	8 pkgs. ...	8 pkgs.	257	257
New Zealand ...	1 pkg.	1 pkg. ...	74 " ...	75 " ...	18	1,188	1,206
South Australia ...	1 "	1 " ...	10 " ...	11 " ...	60	357	417
Tasmania	9 " ...	9 "	186	186
Western Australia	1 " ...	1 "	2	2
Total ...	2 pkgs.	2 pkgs. ...	102 pkgs. ...	104 pkgs. ...	78	1,990	2,068
TOOLS AND UTENSILS :								
United Kingdom	12 pkgs. ...	12 pkgs.	200	200
New South Wales	454 " ...	454 "	1,707	1,707
New Zealand	1,359 " ...	1,359 "	9,758	9,758
Queensland... ..	21 pkgs.	21 pkgs. ...	22 " ...	43 " ...	100	60	160
South Australia ...	1 "	1 " ...	372 " ...	373 " ...	6	1,429	1,435
Tasmania	205 " ...	205 "	622	622
Western Australia	7 " ...	7 "	17	17
Total ...	22 pkgs.	22 pkgs. ...	2,431 pkgs. ...	2,453 pkgs. ...	106	13,793	13,899
TOYS :								
New South Wales	18 pkgs. ...	18 pkgs.	238	238
New Zealand	46 " ...	46 "	958	958
South Australia	28 " ...	28 "	337	337
Tasmania ...	2 pkgs.	2 pkgs. ...	31 " ...	33 " ...	10	324	334
Western Australia	6 " ...	6 "	93	93
Total ...	2 pkgs.	2 pkgs. ...	129 pkgs. ...	131 pkgs. ...	10	1,950	1,960
TURNERY :								
New South Wales	15 pkgs. ...	15 pkgs.	108	108
New Zealand ...	2 pkgs.	2 pkgs. ...	4 " ...	6 " ...	11	95	106
South Australia ...	3 "	3 " ...	3 " ...	6 " ...	14	42	56
Western Australia	1 " ...	1 "	33	33
Total ...	5 pkgs.	5 pkgs. ...	23 pkgs. ...	28 pkgs. ...	25	278	303
TURPENTINE AND VARNISH :								
New South Wales	562 galls. ...	562 galls.	310	310
New Zealand	141 " ...	141 "	58	58
Queensland...	25 " ...	25 "	13	13
South Australia	91 " ...	91 "	35	35
Tasmania	33 " ...	33 "	14	14
Total	852 galls. ...	852 galls.	430	430
TWINE :								
New South Wales	Tons cwt. Pkgs. 4 16 8	Tons cwt. Pkgs. 4 16 8	...	1,007	1,007
New Zealand	2 10 ...	2 10	309	309
South Australia	1 1 ...	1 1	124	124
Tasmania	0 4 ...	0 4	24	24
Western Australia	0 2 ...	0 2	13	13
Total	8 13 8	8 13 8	...	1,477	1,477
UPHOLSTERY :								
New South Wales ...	3 pkgs.	27 pkgs. ^a	67 pkgs. ...	94 pkgs. ...	58	396	454
New Zealand ...	18 "	18 " ...	15 " ...	33 " ...	150	149	299
Queensland...	1 " ...	1 "	8	8
South Australia ...	14 "	14 " ...	2 " ...	16 " ...	75	20	95
Tasmania	9 " ...	9 "	187	187
Total ...	35 "	59 pkgs. ^a	94 pkgs. ...	153 pkgs. ...	283	760	1,043

(a) Denotes discrepancy in totals the difference having crossed the River Murray in drays, &c.

EXPORTS.

GENERAL EXPORTS from the Colony of Victoria during the Year 1865—continued.

Articles, and Countries to which Exported.	Quantities.					Value.		
	Produce and Manufacture of the Colony.			British, Foreign, and other Colonial Produce and Manufacture.	Total.	Produce and Manufacture of the Colony.	British, Foreign, and other Colonial Produce and Manufacture.	Total.
	In British Vessels.	In Foreign Vessels.	Total.					
UNDESCRIBED ARTICLES :						£	£	£
United Kingdom ...	93 pkgs.	93 pkgs.	93 pkgs. ...	2,000	...	2,000
New South Wales	69 pkgs. ...	69 "	423	423
New Zealand ...	2 "	2 "	2 " ...	9	...	9
South Australia	3 " ...	3 "	109	109
Tasmania	1 " ...	1 "	1	1
Total ...	95 pkgs.	95 pkgs. ...	73 pkgs. ...	168 pkgs. ...	2,009	533	2,542
VARNISH :								
New South Wales	472 galls. ...	472 galls.	280	280
New Zealand	450 " ...	450 "	226	226
Queensland	10 " ...	10 "	5	5
South Australia	166 " ...	166 "	86	86
Tasmania ...	20 galls.	20 galls. ...	66 " ...	86 " ...	6	46	52
Total ...	20 galls.	20 galls. ...	1,164 galls. ...	1,184 galls. ...	6	643	649
VEGETABLES :	Tons cwt. Pkgs.		Tons cwt. Pkgs.	Tons cwt. Pkgs.	Tons cwt. Pkgs.			
New South Wales ...	0 1 4	...	29 6 ^a 4	... 11	29 6 15	128	17	145
New Zealand ...	5 17	5 17 ...	0 3 ...	6 0 ...	72	18	90
Queensland ...	31 0	31 0	31 0 ...	15	...	15
South Australia ...	9 11	9 11	9 11 ...	53	...	53
Total ...	46 9 4	...	75 14 ^a 4	0 3 11	75 17 15	268	35	303
VINEGAR :								
New South Wales	2,815 galls. ...	2,815 galls.	508	508
New Zealand ...	55 galls.	55 galls. ...	1,496 " ...	1,551 " ...	6	235	241
South Australia	149 " ...	149 "	24	24
Tasmania	12 " ...	12 "	4	4
Western Australia	75 " ...	75 "	9	9
Total ...	55 galls.	55 galls. ...	4,547 galls. ...	4,602 galls. ...	6	780	786
WATCHES AND CLOCKS :								
United Kingdom 2 pkgs.	... 2 pkgs.	...	55	55
New South Wales	8 No. 12 "	8 No. 12 "	...	148	148
New Zealand 10 "	... 10 "	...	817	817
South Australia 39 "	... 39 "	...	353	353
Tasmania 4 "	... 4 "	...	55	55
Western Australia 2 "	... 2 "	...	8	8
Total	8 No. 69 pkgs.	8 No. 69 pkgs.	...	1,436	1,436
WHITING :				Tons cwt. qrs.	Tons cwt. qrs.			
New South Wales	20 9 1	20 9 1	...	224	224
New Zealand	6 12 0	6 12 0	...	56	56
South Australia	1 6 0	1 6 0	...	6	6
Tasmania	13 0 0	13 0 0	...	75	75
Western Australia	0 18 0	0 18 0	...	6	6
Total	42 5 1	42 5 1	...	367	367
WICKERWARE :								
New South Wales	42 pkgs. ...	42 pkgs.	163	163
New Zealand ...	37 pkgs.	37 pkgs. ...	47 " ...	84 " ...	41	144	185
South Australia ...	5 "	5 " ...	13 " ...	18 " ...	1	80	81
Tasmania	2 " ...	2 "	3	3
Western Australia	2 " ...	2 "	28	28
Total ...	42 pkgs.	42 pkgs. ...	106 pkgs. ...	148 pkgs. ...	42	418	460

(a) Denotes discrepancy in totals, the difference having crossed the River Murray in drays, &c.

EXPORTS.

GENERAL EXPORTS from the Colony of Victoria during the Year 1865—*continued.*

Articles, and Countries to which Exported.	Quantities.					Value.		
	Produce and Manufacture of the Colony.			British, Foreign, and other Colonial Produce and Manufacture.	Total.	Produce and Manufacture of the Colony.	British, Foreign, and other Colonial Produce and Manufacture.	Total.
	In British Vessels.	In Foreign Vessels.	Total.					
WOODENWARE :						£	£	£
New South Wales ...	16 pkgs....	...	16 pkgs....	406 pkgs. ...	422 pkgs. ...	18	929	947
New Zealand ...	57 "	57 " ...	1,637 " ...	1,694 " ...	168	2,658	2,826
Queensland ...	"	" ...	21 " ...	21 "	11	11
South Australia ...	52 "	52 " ...	391 " ...	443 " ...	16	465	481
Tasmania ...	"	" ...	573 " ...	573 "	399	399
Western Australia ...	12 "	12 " ...	162 " ...	174 " ...	27	119	146
Total ...	137 pkgs....	...	137 pkgs.	3,190 pkgs.	3,327 pkgs.	229	4,581	4,810
WINE:								
United Kingdom ...	830 galls.	...	830 galls.	4,021 galls.	4,851 galls.	436	2,102	2,538
New South Wales ...	66 "	66 " ...	38,594 " ...	38,660 " ...	28	18,101	18,129
New Zealand ...	348 "	348 " ...	49,733 " ...	50,081 " ...	148	22,864	23,012
Queensland ...	28 "	28 " ...	575 " ...	603 " ...	10	359	369
South Australia ...	370 "	370 " ...	13,321 " ...	13,691 " ...	190	6,556	6,746
Tasmania ...	250 "	250 " ...	8,025 " ...	8,275 " ...	99	4,652	4,751
Western Australia ...	"	" ...	40 " ...	40 "	20	20
Baker's Island ...	"	" ...	2 " ...	2 "	1	1
Batavia ...	"	" ...	56 " ...	56 "	25	25
Bombay ...	"	" ...	365 " ...	365 "	133	133
Calcutta ...	"	" ...	26 " ...	26 "	30	30
Callao ...	"	" ...	10 " ...	10 "	11	11
Ceylon ...	2 "	2 " ...	111 " ...	113 " ...	4	78	82
Guam ...	"	" ...	980 " ...	980 "	341	341
Hong Kong... ..	"	" ...	16 " ...	16 "	17	17
Madras ...	"	" ...	145 " ...	145 "	40	40
Mauritius ...	"	" ...	4 " ...	4 "	4	4
New York ...	"	" ...	6 " ...	6 "	5	5
Timor ...	"	" ...	595 " ...	595 "	206	206
Total ...	1,894 galls.	...	1,894 galls.	116,625 galls.	118,519 galls.	915	55,545	56,460
WOOL:	Lbs.		Lbs.		Lbs.			
United Kingdom ...	44,048,633	...	44,048,633	...	44,048,633	3,303,478	...	3,303,478
New Zealand ...	900	...	900	...	900	47	...	47
South Australia ...	221,133	...	221,133	...	221,133	11,584	...	11,584
Total ...	44,270,666	...	44,270,666	...	44,270,666	3,315,109	...	3,315,109
WOOLLENS:								
United Kingdom ...	15 pkgs.	...	15 pkgs.	13 pkgs. ...	28 pkgs. ...	126	342	468
New South Wales ...	"	" ...	162 " ...	162 "	7,381	7,381
New Zealand ...	1 pkg.	...	1 pkg.	43 " ...	44 " ...	80	2,765	2,845
South Australia ...	"	" ...	104 " ...	104 "	4,873	4,873
Tasmania ...	"	" ...	68 " ...	68 "	3,083	3,083
Total ...	16 pkgs.	...	16 pkgs.	390 pkgs. ...	406 pkgs. ...	206	18,444	18,650
WOOLLEN PIECE GOODS:								
United Kingdom	7 pkgs. ...	7 pkgs.	50	50
New South Wales	5 " ...	5 "	339	339
New Zealand	3 " ...	3 "	212	212
South Australia	4 " ...	4 "	235	235
Tasmania	7 " ...	7 "	285	285
Total	26 pkgs.	26 pkgs.	...	1,121	1,121
WORKS OF ART:								
New South Wales	77 pkgs. ...	77 pkgs.	800	800
New Zealand ...	2 pkgs.	...	2 pkgs.	10 " ...	12 " ...	45	200	245
Total ...	2 pkgs.	...	2 pkgs.	87 pkgs.	89 pkgs.	45	1,000	1,045
ZINC:				Tons cwt. qrs.	Tons cwt. qrs.			
New South Wales	26 14 1	26 84 1	...	987	987
New Zealand	57 9 0	57 9 0	...	1,944	1,944
Queensland	1 0 0	1 0 0	...	33	33
South Australia	12 10 0	12 10 0	...	466	466
Tasmania	1 2 0	1 2 0	...	66	66
Total	98 15 1	98 15 1	...	3,496	3,496

EXPORTS.

GENERAL EXPORTS from the Colony of Victoria during the Year 1865—*continued.*

Articles, and Places to which Exported.	Quantities.					Value.		
	Produce and Manufacture of the Colony.			British, Foreign, and other Colonial Produce and Manufacture.	Total.	Produce and Manufac- ture of the Colony.	British, Foreign, and other Colonial Produce and Manufac- ture.	Total.
	In British Vessels.	In Foreign Vessels.	Total.					
COASTWISE FROM MELBOURNE.								
APPAREL AND SLOPS:								
Echuca	24 pkgs. ...	24 pkgs.
Port Albert	3 " ...	3 "
Total	27 pkgs. ...	27 pkgs.
BEER—								
BOTTLED:								
Echuca	8,572 galls. ...	8,572 galls.
Geelong	800 " ...	800 "
Total	9,372 galls. ...	9,372 galls.
DRAUGHT:								
Echuca	3,446 galls. ...	3,446 galls.
Port Fairy	1,700 " ...	1,700 "
Portland	1,825 " ...	1,825 "
Total	6,971 galls. ...	6,971 galls.
BOOTS AND SHOES:								
Echuca	20 pkgs. ...	20 pkgs.
BUTTER:								
Echuca	60 lbs. ...	60 lbs.
CANDLES:								
Echuca	9,535 lbs. ...	9,535 lbs.
Cowanna	864 " ...	864 "
Geelong	4,575 " ...	4,575 "
Total	14,974 lbs. ...	14,974 lbs.
CHEESE:								
Echuca	896 lbs. ...	896 lbs.
CHICORY:								
Echuca	3,332 lbs. ...	3,332 lbs.
COFFEE:								
Echuca	100 lbs. ...	100 lbs.
Geelong	2,422 " ...	2,422 "
Total	2,522 lbs. ...	2,522 lbs.
CONFECTIONERY:								
Echuca	1,036 lbs. ...	1,036 lbs.
DRAPERY:								
Geelong	2 pkgs. ...	2 pkgs.
Echuca	2 " ...	2 "
Portland	12 " ...	12 "
Total	16 pkgs. ...	16 pkgs.
EARTHENWARE:								
Echuca	3 pkgs. ...	3 pkgs.
FISH (PRESERVED):								
Echuca	916 lbs. ...	916 lbs.
Port Albert	200 " ...	200 "
Total	1,116 lbs. ...	1,116 lbs.
FRUIT (BOTTLED):								
Echuca	68 lbs. ...	68 lbs.

EXPORTS.

GENERAL EXPORTS from the Colony of Victoria during the Year 1865—*continued.*

Articles, and Places to which Exported.	Quantities.					Value.		
	Produce and Manufacture of the Colony.			British, Foreign, and other Colonial Produce and Manufacture.	Total.	Produce and Manufac- ture of the Colony.	British, Foreign, and other Colonial Produce and Manufac- ture.	Total.
	In British Vessels.	In Foreign Vessels.	Total.					
COASTWISE FROM MELBOURNE—<i>continued.</i>						£	£	£
FRUIT (DRIED):								
Echuca	3,134 lbs. ...	3,134 lbs.
Warrnambool	50 " ...	50 "
Total	3,184 lbs. ...	3,184 lbs.
CURRENTS:								
Echuca	15,442 lbs. ...	15,442 lbs.
Portland	1,200 " ...	1,200 "
Total	16,642 lbs. ...	16,642 lbs.
RAISINS:								
Echuca	8,405 lbs. ...	8,405 lbs.
Geelong	10,700 " ...	10,700 "
Portland	1,500 " ...	1,500 "
Total	20,605 lbs. ...	20,605 lbs.
GRAIN—RICE:								
Echuca	562 cwt. ...	562 cwt.
HOPS:								
Echuca	1,270 lbs. ...	1,270 lbs.
JEWELLERY:								
Echuca	1 pkg. ...	1 pkg.
LEATHERWARE:								
Echuca	1 pkg. ...	1 pkg.
MOLASSES AND TREACLE:								
Geelong	5 cwt. ...	5 cwt.
OILMEN'S STORES:								
Echuca	105 pkgs. ...	105 pkgs.
OPIMUM—								
RAW:								
Echuca	100 lbs. ...	100 lbs.
REFINED:								
Echuca	96 lbs. ...	96 lbs.
PRESERVES:								
Echuca	3,689 lbs. ...	3,689 lbs.
PROVISIONS—SALTED HAMS:								
Echuca	272 lbs. ...	272 lbs.
SADDLERY:								
Echuca	3 pkgs. ...	3 pkgs.
SALT:								
Echuca	9 tons ...	9 tons
SPIRITS—								
BRANDY:								
Echuca	7,622 galls.	7,622 galls.
Geelong	21,257 " ...	21,257 "
Port Albert	4,685 " ...	4,685 "
Port Fairy	4,010 " ...	4,010 "
Portland	4,871 " ...	4,871 "
Swan Hill	66 " ...	66 "
Wahgunyah	2,822 " ...	2,822 "
Warrnambool	5,329 " ...	5,329 "
Total	50,662 galls.	50,662 galls.

EXPORTS.

GENERAL EXPORTS from the Colony of Victoria during the Year 1865—*continued.*

Articles, and Places to which Exported.	Quantity.					Value.		
	Produce and Manufacture of the Colony.			British, Foreign, and other Colonial Produce and Manufacture.	Total.	Produce and Manufacture of the Colony.	British, Foreign, and other Colonial Produce and Manufacture.	Total.
	In British Vessels.	In Foreign Vessels.	Total.					
COASTWISE FROM MELBOURNE—<i>continued.</i>						£	£	£
SPIRITS—<i>continued.</i>								
CORDIALS :								
Geelong	2 galls. ...	2 galls.
GIN :								
Echuca	6,875 galls.	6,875 galls.
Port Albert	2,437 "	2,437 "
Port Fairy	5,461 "	5,461 "
Geelong	21,541 "	21,541 "
Portland	2,817 "	2,817 "
Swan Hill	82 "	82 "
Wahgunyah	1,164 "	1,164 "
Warrnambool	8,309 "	8,309 "
Total	48,686 galls.	48,686 galls.
PERFUMED :								
Echuca	6 galls. ...	6 galls.
RUM :								
Echuca	3,809 galls.	3,809 galls.
Geelong	9,279 "	9,279 "
Port Albert	765 "	765 "
Port Fairy	1,621 "	1,621 "
Portland	2,363 "	2,363 "
Wahgunyah	562 "	562 "
Warrnambool	1,339 "	1,339 "
Total	19,738 galls.	19,738 galls.
OF WINE :								
Echuca	72 galls. ...	72 galls.
WHISKY :								
Echuca	2,910 galls.	2,910 galls.
Geelong	4,843 "	4,843 "
Port Albert	634 "	634 "
Port Fairy	1,873 "	1,873 "
Portland	1,961 "	1,961 "
Wahgunyah	511 "	511 "
Warrnambool	2,214 "	2,214 "
Total	14,946 galls.	14,946 galls.
OTHER :								
Echuca	638 galls. ...	638 galls.
Geelong	237 "	237 "
Port Fairy	43 "	43 "
Warrnambool	69 "	69 "
Total	987 galls. ...	987 galls.
STARCH :								
Echuca	320 lbs. ...	320 lbs.
SUGAR—								
RAW :								
Echuca	80 cwt. ...	80 cwt.
REFINED :								
Echuca	173 cwt. ...	173 cwt.
Wahgunyah	60 "	60 "
Total	233 cwt. ...	233 cwt.
UNDESCRIBED :								
Echuca	4,442 cwt. ...	4,442 cwt.
Geelong	300 "	300 "
Port Fairy	280 "	280 "
Portland	120 "	120 "
Warrnambool	587 "	587 "
Total	5,729 cwt. ...	5,729 cwt.

EXPORTS.

GENERAL EXPORTS from the Colony of Victoria during the Year 1865—*continued.*

Articles, and Places to which Exported.	Quantities.					Value.		
	Produce and Manufacture of the Colony.			British, Foreign, and other Colonial Produce and Manufacture.	Total.	Produce and Manufacture of the Colony.	British, Foreign, and other Colonial Produce and Manufacture.	Total.
	In British Vessels.	In Foreign Vessels.	Total.					
COASTWISE FROM MELBOURNE—<i>continued.</i>								
TEA :								
Echuca	77,536 lbs....	77,536 lbs....
Geelong	78,670 ,, ...	78,670 ,,
Port Albert	2,935 ,, ...	2,935 ,,
Port Fairy	15,624 ,, ...	15,624 ,,
Portland	23,816 ,, ...	23,816 ,,
Wahgunyah	1,349 ,, ...	1,349 ,,
Warrnambool	13,521 ,, ...	13,521 ,,
Total	213,451 lbs....	213,451 lbs....
TOBACCO :								
Belvoir	1,608 lbs....	1,608 lbs....
Echuca	37,416 ,, ...	37,416 ,,
Geelong	123,721 ,, ...	123,721 ,,
Port Albert	2,222 ,, ...	2,222 ,,
Port Fairy	12,333 ,, ...	12,333 ,,
Portland	22,215 ,, ...	22,215 ,,
Swan Hill	119 ,, ...	119 ,,
Wahgunyah	1,279 ,, ...	1,279 ,,
Warrnambool	30,202 ,, ...	30,202 ,,
Total	231,115 lbs....	231,115 lbs....
UNMANUFACTURED :								
Geelong	50,854 lbs....	50,854 lbs....
Port Fairy	14,811 ,, ...	14,811 ,,
Portland	30,529 ,, ...	30,529 ,,
Warrnambool	30,040 ,, ...	30,040 ,,
Total	126,234 lbs....	126,234 lbs....
CIGARS :								
Echuca	1,676 lbs....	1,676 lbs....
Geelong	1,248 ,, ...	1,248 ,,
Portland	99 ,, ...	99 ,,
Total	3,023 lbs....	3,023 lbs....
VINEGAR :								
Echuca	156 galls....	156 galls....
Belvoir	16 ,, ...	16 ,,
Total	172 galls....	172 galls....
WINE :								
Echuca	5,361 galls....	5,361 galls....
Geelong	5,051 ,, ...	5,051 ,,
Port Albert	739 ,, ...	739 ,,
Port Fairy	1,031 ,, ...	1,031 ,,
Portland	909 ,, ...	909 ,,
Warrnambool	1,728 ,, ...	1,728 ,,
Total	14,819 galls....	14,819 galls....
COLONIAL SPIRITS—SPIRITS DISTILLED FROM MALT :								
Echuca	107 galls. ...	107 galls.
Portland	571 ,, ...	571 ,,
Total	678 galls. ...	678 galls.

EXPORTS.

GENERAL EXPORTS from the Colony of Victoria during the Year 1865—*continued.*

Articles, and Places to which Exported.	Quantities.					Value.		
	Produce and Manufacture of the Colony.			British, Foreign, and other Colonial Produce and Manufacture.	Total.	Produce and Manufacture of the Colony.	British, Foreign, and other Colonial Produce and Manufacture.	Total.
	In British Vessels.	In Foreign Vessels.	Total.					
COASTWISE FROM GEEELONG.						£	£	£
COFFEE : Melbourne	10,540 lbs. ...	10,540 lbs.
SPIRITS— BRANDY : Melbourne	2,003 galls....	2,003 galls....
GIN : Melbourne	3,356 galls....	3,356 galls....
RUM : Melbourne	525 galls. ...	525 galls.
WHISKY : Melbourne...	69 galls. ...	69 galls.
SUGAR : Melbourne...	20 bags ...	20 bags
TEA : Melbourne...	22,317 lbs. ...	22,317 lbs.
TOBACCO : Melbourne...	1,420 lbs. ...	1,420 lbs.
UNMANUFACTURED : Melbourne...	1,321 lbs. ...	1,321 lbs.
WINE : Melbourne...	317 galls. ...	317 galls.
COASTWISE FROM PORT FAIRY.								
SPIRITS—BRANDY : Melbourne...	39 galls. ...	39 galls.
TOBACCO : Melbourne	372 lbs. ...	372 lbs.
COASTWISE FROM PORT ALBERT.								
TOBACCO : Melbourne	530 lbs. ...	530 lbs.
COASTWISE FROM WARRNAMBOOL.								
OILMEN'S STORES : Portland	2 pkgs. ...	2 pkgs.
SPIRITS— GIN : Port Fairy...	12 cases ...	12 cases
WHISKY : Port Fairy	1 hhd. ...	1 hhd.
Portland	10 qr.-casks	10 qr.-casks
Total	1 hhd., 10 qr.- casks	1 hhd., 10 qr.- casks
COLONIAL SPIRITS—SPIRITS DISTILLED FROM MALT : Melbourne...	1 qr.-cask ...	1 qr.-cask

EXPORTS.

GENERAL EXPORTS from the Colony of Victoria during the Year 1865—*continued.*

Articles, and Places to which Exported.	Quantities.					Value.		
	Produce and Manufacture of the Colony.			British, Foreign, and other Colonial Produce and Manufacture.	Total.	Produce and Manufacture of the Colony.	British, Foreign, and other Colonial Produce and Manufacture.	Total.
	In British Vessels.	In Foreign Vessels.	Total.					
COASTWISE FROM ECHUCA.						£	£	£
FRUIT (DRIED)— CURRANTS : Wahgunyah	486 lbs. ...	486 lbs.
RAISINS : Wahgunyah	570 lbs. ...	570 lbs.
GRAIN—RICE : Wahgunyah	6 tons 10 cwt.	6 tons 10 cwt.
SPIRITS—RUM : Wahgunyah	236 galls. ...	236 galls.
SUGAR : Wahgunyah	84 cwt. ...	84 cwt.
TEA : Wahgunyah	285 lbs. ...	285 lbs.
TOBACCO : Wahgunyah	1,242 lbs. ...	1,242 lbs.
WINE : Melbourne	5 hhds., 5 qr.- csks., 2 csks., 3 cases, 1 pkg.	5 hhds., 5 qr.- csks., 2 csks., 3 cases, 1 pkg.

J. GUTHRIE,
Inspector-General of Customs.

J. G. FRANCIS,
Commissioner of Trade and Customs.

IMPORTS.

GENERAL IMPORTS into the Colony of Victoria during the Year 1865.

Articles, and Countries whence Imported.	Quantities.				Total Value. £
	Imported.			Entered for Home Consumption.	
	In British Vessels.	In Foreign Vessels.	Total.		
AGRICULTURAL IMPLEMENTS:					
United Kingdom ...	1,498 pkgs.	...	1,498 pkgs.	...	13,365
New South Wales ...	9 "	...	9 "	...	91
South Australia ...	34 "	...	34 "	...	282
Tasmania ...	14 "	...	14 "	...	76
Charente	1 pkg.	1 "	...	60
New York ...	113 "	118 "	231 "	...	2,457
Total ...	1,668 pkgs.	119 pkgs.	1,787 "	...	16,331
ALKALI (SODA):					
United Kingdom ...	Tons cwt. 1,153 0	...	Tons cwt. 1,153 0	...	18,477
Tasmania ...	2 4	...	2 4	...	18
Total ...	1,155 4	...	1,155 4	...	18,495
APPAREL AND SLOPS (Free):					
United Kingdom ...	886 pkgs.	...	886 pkgs.	...	40,810
New South Wales ...	49 "	...	49 "	...	1,118
New Zealand ...	15 "	...	15 "	...	564
South Australia ...	9 "	...	9 "	...	378
Tasmania ...	7 "	...	7 "	...	188
Ceylon ...	25 "	...	25 "	...	931
Hamburg	1 pkg.	1 "	...	60
Hong Kong ...	11 "	20 "	31 "	...	695
Suez ...	1 "	...	1 "	...	6
Total ...	1,003 pkgs.	21 pkgs.	1,024 pkgs.	...	44,750
APPAREL AND SLOPS: ^a					
United Kingdom ...	69,596 feet	...	69,596 feet	...	274,014
New South Wales ...	349 "	...	349 "	...	1,410
New Zealand ...	41 "	...	41 "	...	147
South Australia ...	140 "	...	140 "	...	620
Tasmania ...	39 "	...	39 "	...	184
Ceylon ...	238 "	...	238 "	...	2,089
Hamburg	18 feet	18 "	...	107
Hong Kong ...	353 "	11 "	364 "	...	829
New York	33 "	33 "	...	155
Suez ...	21 "	...	21 "	...	76
Total ...	70,777 feet	62 feet	70,839 "
Warehoused:					
United Kingdom ...	360 pkgs., 113 bales, 1,696 cases, 6 boxes	...	390 pkgs., 113 bales, 1,696 cases, 6 boxes	...	107,002
New South Wales ...	8 cases	...	8 cases	...	378
New Zealand ...	47 cases, 4 bales	...	47 cases, 4 bales	...	1,695
South Australia ...	3 cases	...	3 cases	...	292
Tasmania ...	1 case	...	1 case	...	8
United Kingdom	17,269 feet	...
New South Wales	33 "	...
New Zealand	119 "	...
Hong Kong	5 "	...
Total ...	360 pkgs., 117 bales, 1,755 cases, 6 boxes	...	360 pkgs., 117 bales, 1,755 cases, 6 boxes	17,426 feet	389,006
ARMS AND AMMUNITION—					
AMMUNITION:					
United Kingdom ...	782 pkgs.	...	782 pkgs.	...	4,220
New South Wales ...	1 "	...	1 "	...	8
Boston	35 pkgs.	35 "	...	390
Total ...	783 pkgs.	35 pkgs.	818 pkgs.	...	4,618
ACCOUTREMENTS:					
United Kingdom ...	41 pkgs.	...	41 pkgs.	...	2,251
ARMS:					
United Kingdom ...	32 pkgs.	...	32 pkgs.	...	1,352
CAPS:					
United Kingdom ...	16 pkgs.	...	16 pkgs.	...	353

DUTY.—(a) Rate, 4s. per cubic foot; collected under the Resolution of the Legislative Assembly, 19th January, 1865. Amount received, £17,652 19s. 10d.; subsequently refunded.

IMPORTS.

GENERAL IMPORTS into the Colony of Victoria during the Year 1865—continued.

Articles, and Countries whence Imported.	Quantities.				Total Value. £
	Imported.			Entered for Home Consumption.	
	In British Vessels.	In Foreign Vessels.	Total.		
ARMS AND AMMUNITION—					
<i>continued.</i>					
FIREARMS :					
United Kingdom ...	95 pkgs.	95 pkgs. ...	4,354
New South Wales ...	2 „	2 „ ...	22
New Zealand ...	1 „	1 „ ...	24
South Australia ...	1 „	1 „ ...	3
Tasmania ...	4 „	4 „ ...	20
Boston ...	8 „ ...	61 pkgs.	69 „ ...	1,698
Ceylon ...	3 „	3 „ ...	229
Hamburg	2 „	2 „ ...	77
New York	2 „	2 „ ...	50
Suez... ...	3 „	3 „ ...	435
Total ...	117 pkgs. ...	65 pkgs.	182 pkgs. ...	6,912
FIREWORKS :					
United Kingdom ...	20 pkgs.	20 pkgs. ...	334
New Zealand ...	50 „	50 „ ...	35
Hong Kong ...	223 „ ...	70 pkgs.	293 „ ...	1,163
Total ...	293 pkgs. ...	70 pkgs.	363 pkgs. ...	1,532
FUSE :					
United Kingdom ...	634 pkgs.	634 pkgs. ...	6,402
POWDER :					
United Kingdom ...	1,593,853 lbs.	1,593,853 lbs.	55,536
SHOT :					
United Kingdom ...	Tons cwt. 92 14	Tons cwt. 92 14	2,761
ARROWROOT (Free) :					
United Kingdom ...	38,662 lbs.	38,662 lbs.	1,071
New South Wales ...	4,384 „	4,384 „	82
New Zealand ...	3,920 „	3,920 „	170
South Australia ...	28 „	28 „	1
Hong Kong ...	2,800 „	280 lbs.	...	3,080 „	67
Total ...	49,794 lbs.	280 lbs.	...	50,074 lbs.	1,391
ARROWROOT : ^a					
New South Wales ...	1,456 lbs.	1,456 lbs.	66
South Australia ...	125 „	125 „	6
Total ...	1,581 lbs.	1,581 lbs.	72
ARSENIC :					
United Kingdom ...	Tons cwt. 61 6	Tons cwt. 61 6	636
New South Wales ...	10 0	10 0	150
South Australia ...	10 0	10 0	120
Calcutta ...	0 17	0 17	17
Total ...	82 3	82 3	923
BAGS AND SACKS :					
United Kingdom ...	6,540 pkgs.	6,540 pkgs.	113,474
New South Wales ...	196 „	196 „	2,692
New Zealand ...	5 „	5 „	80
South Australia ...	494 „	494 „	9,484
Tasmania ...	17 „	17 „	144
Calcutta ...	401 „	519 pkgs.	920 „	12,295
Ceylon ...	1 „	1 „	1
Hamburg	2 „	2 „	70
Manilla ...	100 „	100 „	305
Mauritius ...	2,779 „	350 „	3,129 „	5,155
Rotterdam	24 „	24 „	380
Zebu ...	60 „	60 „	200
Total ...	10,593 pkgs.	895 pkgs.	11,488 pkgs.	144,280
BARK :					
United Kingdom ...	Tons cwt. 3 0	Tons cwt. 3 0	75
South Australia ...	56 0	56 0	255
Tasmania ...	16 8	16 8	92
Total ...	75 8	75 8	422

(a) DUTY.—Rate, rd. per lb.; collected under Resolution of the Legislative Assembly, 19th January, 1865. Amount received, £6 13s. 6d.; afterwards refunded.

IMPORTS.

GENERAL IMPORTS into the Colony of Victoria during the Year 1865—*continued.*

Articles, and Countries whence Imported.	Quantities.				Total Value. £
	Imported.			Entered for Home Consumption.	
	In British Vessels.	In Foreign Vessels.	Total.		
BEER (BOTTLED) : a					
United Kingdom ...	593,031 galls.	...	593,031 galls.	...	147,254
New South Wales ...	384 "	...	384 "	...	163
South Australia ...	20 "	...	20 "	...	4
Tasmania ...	158 "	...	158 "	...	40
Hamburg	783 galls.	783 "	...	153
Mauritius ...	8 "	...	8 "	...	3
Rotterdam	152 galls.	152 "	...	36
	593,601 galls.	935 galls.	594,536 galls.
Warehoused :					
United Kingdom ...	9,622 casks, 19,818 cases	...	9,622 casks, 19,818 cases	...	52,021
South Australia ...	16 casks	16 casks	23
Ex Warehouse :					
United Kingdom	129,518 galls.	...
Total ...	9,638 casks, 19,818 cases	...	9,638 casks, 19,818 cases	129,518 galls.	199,697
BEER (DRAUGHT) : b					
United Kingdom ...	239,552 galls.	...	239,552 galls.	...	34,985
New South Wales ...	1,805 "	...	1,805 "	...	308
South Australia ...	27 "	...	27 "	...	4
Tasmania ...	162 "	...	162 "	...	21
Rotterdam	2,900 galls.	2,900 "	...	575
	241,546 galls.	2,900 galls.	244,446 galls.
Warehoused :					
United Kingdom ...	14,849 hhds., 373 $\frac{1}{2}$ do., 448 casks, 60 $\frac{1}{4}$ do., 220 brls., 242 $\frac{1}{2}$ do., 25 kilderkins	...	14,849 hhds., 373 $\frac{1}{2}$ do., 448 casks, 60 $\frac{1}{4}$ do., 220 brls., 242 $\frac{1}{2}$ do., 25 kilderkins	...	104,728
Ex Warehouse :					
United Kingdom	423,302 galls.	...
Total ...	14,849 hhds., 373 $\frac{1}{2}$ do., 448 casks, 60 $\frac{1}{4}$ do., 220 brls., 242 $\frac{1}{2}$ do., 25 kilderkins	...	14,849 hhds., 373 $\frac{1}{2}$ do., 448 casks, 60 $\frac{1}{4}$ do., 220 brls., 242 $\frac{1}{2}$ do., 25 kilderkins	423,302 galls.	140,621
BOOKS:					
United Kingdom ...	2,417 pkgs.	...	2,417 pkgs.	...	92,954
New South Wales ...	179 "	...	179 "	...	1,696
New Zealand ...	9 "	...	9 "	...	79
South Australia ...	6 "	...	6 "	...	83
Tasmania ...	18 "	...	18 "	...	137
Boston ...	13 "	11 pkgs.	24 "	...	597
Ceylon ...	744 "	...	744 "	...	8,223
Hamburg	21 "	21 "	...	342
Hong Kong ...	13 "	...	13 "	...	49
Mauritius ...	1 "	...	1 "	...	10
New York ...	56 "	22 "	78 "	...	1,685
Rotterdam	1 "	1 "	...	1
Suez ...	32 "	...	32 "	...	326
Total ...	3,488 pkgs.	55 pkgs.	3,543 pkgs.	...	106,182
BOOTS AND SHOES (Free):					
United Kingdom ...	5,738 pkgs.	...	5,738 pkgs.	...	103,711
New South Wales ...	387 "	...	387 "	...	5,497
New Zealand ...	22 "	...	22 "	...	250
Tasmania ...	12 "	...	12 "	...	215
Boston ...	77 "	53 pkgs.	130 "	...	1,380
Hamburg	3 "	3 "	...	44
Hong Kong ...	31 "	2 "	33 "	...	410
New York	20 "	20 "	...	120
Suez ...	1 "	...	1 "	...	9
Total ...	6,268 pkgs.	78 pkgs.	6,346 pkgs.	...	111,636

DUTY. { (a) Rate, 6d. per gallon; imposed 8th December, 1854, by 18 Vict., No. 9. Amount received, £18,101 7s. 2d.
(b) Rate, 6d. per gallon; imposed 8th December, 1854, by 18 Vict., No. 9. Amount received, £16,693 14s. 11d.

IMPORTS.

GENERAL IMPORTS into the Colony of Victoria during the Year 1865—continued.

Articles, and Countries whence Imported.	Quantities.				Total Value. £
	Imported.			Entered for Home Consumption.	
	In British Vessels.	In Foreign Vessels.	Total.		
BOOTS AND SHOES:^a					
United Kingdom ...	66,972 feet	...	66,972 feet	...	269,336
New South Wales ...	296 "	...	296 "	...	874
New Zealand... ..	54 "	...	54 "	...	240
South Australia... ..	40 "	...	40 "	...	150
Tasmania	249 "	...	249 "	...	689
Bordeaux	18 feet	18 "	...	270
Boston	698 "	270 "	968 "	...	3,496
Ceylon	6 "	...	6 "	...	33
Hamburg	121 "	121 "	...	410
Hong Kong	550 "	8 "	558 "	...	1,029
Suez	2 "	...	2 "	...	12
	68,867 feet	417 feet	69,284 feet
Warehoused:					
United Kingdom ...	4,858 trunks, 6,880 pkgs., 5 boxes, 2,026 cases	8 cases	4,858 trunks, 6,880 pkgs., 5 boxes, 2,034 cases	...	240,261
New South Wales ...	1 trunk, 18 pkgs., 4 cases	...	1 trunk, 18 pkgs., 4 cases	...	365
New Zealand	5 trunks, 41 pkgs.	5 trunks, 41 pkgs.	935
South Australia	4 trunks, 8 pkgs.	4 trunks, 8 pkgs.	285
Hong Kong	5 boxes	5 boxes	124
Boston	150 "	150 cases	1,680
New York	100 cases	...	100 "	...	623
Ex Warehouse:					
United Kingdom	24,093 feet	...
New South Wales	26 "	...
New Zealand	14 "	...
South Australia	55 "	...
Boston	107 "	...
Hong Kong	14 "	...
Total	4,868 trunks, 6,947 pkgs., 10 boxes, 2,130 cases	158 cases	4,868 trunks, 6,947 pkgs., 10 boxes, 2,288 cases	24,309 feet	520,812
BISCUITS (Free):					
United Kingdom ...	Tons cwt. qrs. 3 0 0	...	Tons cwt. qrs. 3 0 0	...	126
New South Wales ...	0 1 2	...	0 1 2	...	6
New Zealand... ..	0 12 0	...	0 12 0	...	15
Boston	0 2 0	...	0 2 0	...	2
Hong Kong	1 6 0	...	1 6 0	...	80
Total	5 1 2	...	5 1 2	...	229
BISCUITS:^b					
United Kingdom ...	6,022 lbs.	6,022 lbs.	280
New Zealand	235 "	...	235 "	...	6
South Australia	30 "	...	30 "
Tasmania	20 "	...	20 "
	6,307 lbs.	6,307 lbs.
Warehoused:					
Tasmania	3 cases	...	3 cases	...	100
Ex Warehouse	808 lbs.	...
Total	3 cases	...	3 cases	808 lbs.	386
BLACK SAND:					
New Zealand	2 cwt.	...	2 cwt.	...	2
BLANKETS:					
United Kingdom ...	1 pkg.	...	1 pkg.	...	36
BLUE (Free):					
United Kingdom ...	372 pkgs.	...	372 pkgs.	...	710
New South Wales ...	69 "	...	69 "	...	100
Total	441 pkgs.	...	441 pkgs.	...	810

DUTY. (a) Rate, 4s. per cubic foot; collected under Resolution of Legislative Assembly, 19th January, 1865. Amount received, £18,718 14s. 8d.; subsequently refunded.
(b) Rate, 1d. per lb.; collected under Resolution of Legislative Assembly, 19th January, 1865. Amount received, £29 12s. 11d.; subsequently refunded.

IMPORTS.

GENERAL IMPORTS into the Colony of Victoria during the Year 1865—continued.

Articles, and Countries whence Imported.	Quantities.				Total Value.
	Imported.			Entered for Home Consumption.	
	In British Vessels.	In Foreign Vessels.	Total.		
BLUE: ^a					£
United Kingdom ...	49 feet	49 feet	83
BLUE: ^b					
United Kingdom ...	£2,274	£2,274	2,274
<i>Warehoused:</i>					
United Kingdom ...	1,100 bxs., 514 cases	...	1,100 bxs., 514 cases	...	1,567
<i>Ex Warehouse:</i>					
United Kingdom	£327	...
Total ...	1,100 bxs., 514 cases	...	1,100 bxs., 514 cases	£327	3,841
BOATS:					
United Kingdom ...	2 No.	2 No.	30
New South Wales ...	1 „	1 „	60
Total ...	3 No.	3 No.	90
BONES:					
	Tons cwt.		Tons cwt.		
New South Wales ...	33 5	...	33 5	...	64
South Australia ...	10 10	...	10 10	...	33
Tasmania ...	3 10	...	3 10	...	18
Total ...	47 5	...	47 5	...	115
BRAN:					
United Kingdom ...	180 bushels	...	180 bushels	...	15
New South Wales ...	4,040 „	...	4,040 „	...	355
New Zealand ...	2,090 „	...	2,090 „	...	199
South Australia ...	251,493 „	...	251,493 „	...	24,073
Tasmania ...	34,338 „	...	34,338 „	...	2,998
Tomé ...	5,180 „	...	5,180 „	...	400
Valparaiso ...	8,948 „	3,108 bushels	12,056 „	...	981
Total ...	306,269 bushels	3,108 bushels	309,377 bushels	...	29,021
BRASSWARE:					
United Kingdom ...	252 pkgs...	...	252 pkgs...	...	10,803
New South Wales ...	1 „	...	1 „	...	10
New Zealand ...	4 „	...	4 „	...	18
South Australia ...	1 „	...	1 „	...	25
New York ...	1 „	...	1 „	...	11
Rotterdam	2 pkgs.	2 „	...	80
Total ...	259 pkgs...	2 pkgs.	261 pkgs...	...	10,947
BRICKS:					
New South Wales ...	56,124 No.	...	56,124 No.	...	205
Hamburg	22,840 No.	22,840 „	...	160
Total ...	56,124 No.	22,840 No.	78,964 No.	...	365
AIR:					
United Kingdom ...	100 No.	100 No.	5
BATH:					
United Kingdom ...	8,230 pkgs.	...	8,230 pkgs.	...	532
FIRE:					
United Kingdom ...	6,000 No.	...	6,000 No.	...	60
New South Wales ...	20,167 „	...	20,167 „	...	180
South Australia ...	16,000 „	...	16,000 „	...	124
Hamburg	75,255 No.	75,255 „	...	510
Rotterdam	7,000 „	7,000 „	...	80
Total ...	42,167 No.	82,255 No.	124,422 No.	...	954

DUTY. { (a) Rate, 1s. per cubic foot; collected under the Resolution of Legislative Assembly, 19th January, 1865. } Amount received, £262 12s. 9d.; subsequently refunded.
 { (b) Rate, 10 per cent. *ad valorem*; adopted by the Legislative Assembly, 15th February, 1865. }

IMPORTS.

GENERAL IMPORTS into the Colony of Victoria during the Year 1865—continued.

Articles, and Countries whence Imported.	Quantities.				Total Value. £
	Imported.			Entered for Home Consumption.	
	In British Vessels.	In Foreign Vessels.	Total.		
BRUSHWARE (Free):					
United Kingdom ...	132 pkgs.	132 pkgs.	3,447
New South Wales ...	2 „	2 „	4
Boston	16 pkgs. ...	16 „	605
Ceylon ...	1 „	1 „	20
New York ...	4 „ ...	4 „ ...	8 „	205
Total ...	139 pkgs. ...	20 pkgs. ...	159 pkgs.	4,281
BRUSHWARE: ^a					
United Kingdom ...	165 feet	165 feet	114
Hamburg	20 feet ...	20 „	16
Total ...	165 feet ...	20 feet ...	185 feet	130
BRUSHWARE: ^b					
United Kingdom ...	44 feet	44 feet	22
BRUSHWARE: ^c					
United Kingdom ...	£ 14,471 ...	£ ...	£ 14,471	14,471
New South Wales ...	14	14	14
New Zealand... ...	45	45	45
South Australia ...	1	1	1
Boston ...	947 ...	1,498 ...	2,445	2,445
Ceylon ...	1	1	1
Hamburg	43 ...	43	43
Hong Kong	1 ...	1	1
New York ...	314 ...	929 ...	1,243	1,243
Rotterdam	216 ...	216	216
	15,793 ...	2,687 ...	18,480
Warehoused:					
United Kingdom ...	46 cases, 1 pkg.	46 cases, 1 pkg.	766
Bordeaux	1 case ...	1 case	45
Hong Kong ...	1 case	1 „	2
Ex Warehouse:				£	
United Kingdom	410
Bordeaux	46
Total ...	47 cases, 1 pkg. ...	1 case ...	48 cases, 1 pkg. ...	456 ...	19,293
BUILDING MATERIALS:					
United Kingdom	3,549
New South Wales	63
New Zealand...	129
South Australia	16
Tasmania	80
Boston	7,145
Hong Kong	490
New York	305
Rotterdam	150
Total	11,927
DOORS: ^d					
Boston ...	9,387 No. ...	21,750 No. ...	31,137 No.	16,686
New York ...	959 „ ...	306 „ ...	1,265 „	730
Total ...	10,346 No. ...	22,056 No. ...	32,402 No.	17,416
SASHES: ^e					
Boston ...	2,640 pairs ...	7,044 pairs ...	9,684 pairs	3,348
BUTTER (Free):					
United Kingdom ...	Tons cwt. qrs. 6 2 0	Tons cwt. qrs. 6 2 0	672
New South Wales ...	23 0 3	23 0 3	3,885
South Australia ...	0 6 0	0 6 0	62
Tasmania ...	10 18 0	10 18 0	1,652
Mauritius ...	16 16 0	16 16 0	950
Total ...	57 2 3	57 2 3	7,221

(a) Rate, 1s. per cubic foot; collected under Resolution of Legislative Assembly, 19th January, 1865. Amount received, £9 5s.; subsequently refunded.
 (b) Rate, 2s. per cubic foot; this change having been sanctioned by the Legislative Assembly shortly afterwards. Amount received, £4 8s.; subsequently refunded.
 (c) Rate, 10 per cent. *ad valorem*; assented to by the Legislative Assembly, 15th February. Amount received, £1,893 12s.; afterwards refunded.
 (d) Rate, 1s. each; collected under Resolution of Legislative Assembly, 19th January, 1865. Amount received, £1,620 2s.; subsequently refunded.
 (e) Rate, 1s. each; collected under Resolution of Legislative Assembly, 19th January, 1865. Amount received, £484 4s.; subsequently refunded.

DUTY.

No. 12, 2 r.

IMPORTS.

GENERAL IMPORTS into the Colony of Victoria during the Year 1865—continued.

Articles, and Countries whence Imported.	Quantities.						Total Value. £
	Imported.			Entered for Home Consumption.			
	In British Vessels.	In Foreign Vessels.	Total.				
BUTTER: a							
United Kingdom ...	13,956 lbs.	...	13,956 lbs.	944
New South Wales ...	431,543 "	...	431,543 "	26,616
New Zealand ...	57,764 "	...	57,764 "	2,902
Queensland ...	3,600 "	...	3,600 "	81
South Australia ...	31,932 "	...	31,932 "	2,073
Tasmania ...	359,282 "	...	359,282 "	26,194
	898,077 lbs.	...	898,077 lbs.
Warehoused:							
United Kingdom ...	349 firkins	...	349 firkins	1,750
New South Wales ...	100 "	...	100 "	400
New Zealand ...	373 " 19 kegs...	...	373 " 19 kegs...	840
South Australia ...	23 casks	23 casks	225
Tasmania ...	200 firkins, 73 tubs	...	200 firkins, 73 tubs	1,210
Rotterdam	100 boxes	100 boxes	150
Ex Warehouse:							
United Kingdom	33,347 lbs.
New South Wales	6,000 "
New Zealand	22,681 "
Tasmania	6,774 "
Total ...	1,022 firkins, 23 csks., 19 kegs, 73 tubs	100 boxes	1,022 firkins, 23 csks., 19 kegs, 73 tubs, 100 boxes	68,802 lbs.	63,385
CABBAGETREE:							
New South Wales ...	67 pkgs.	67 pkgs.	285
CANDLES (Free):							
	Tons cwt. qrs.	Tons cwt.	Tons cwt. qrs.				
United Kingdom ...	241 10 0	...	241 10 0	25,854
New South Wales ...	0 18 2	...	0 18 2	76
New Zealand ...	0 10 0	...	0 10 0	46
South Australia ...	12 13 0	...	12 13 0	1,375
Tasmania ...	3 9 0	...	3 9 0	415
Hamburg	33 9	33 9 0	2,750
Total ...	259 0 2	33 9	292 9 2	30,516
CANDLES: b							
United Kingdom ...	457,882 lbs.	...	457,882 lbs.	15,892
New South Wales ...	75 "	...	75 "	5
South Australia ...	158 "	...	158 "	9
Tasmania ...	475 "	...	475 "	23
Hamburg	14,751 lbs.	14,751 "	614
Hong Kong ...	12,500 "	80 "	12,580 "	463
New York	32 "	32 "	1
Rotterdam	358,550 "	358,550 "	13,707
Suez ...	42 "	...	42 "	2
	471,132 lbs.	373,413 lbs.	844,545 lbs.
Warehoused:							
United Kingdom ...	2,500 chests, 11,132 boxes, 37 cases	...	2,500 chests, 11,132 boxes, 37 cases	36,381
New Zealand ...	1,018 boxes	...	1,018 boxes	1,200
Hamburg ...	500 "	982 cases	500 boxes, 982 cases	2,450
Rotterdam	530 boxes	530 boxes	470
Ex Warehouse:							
United Kingdom	381,320 lbs.
New Zealand	10,400 "
Hamburg	400 "
Rotterdam	15,025 "
Total ...	2,500 chests, 12,650 boxes, 37 cases	530 boxes, 982 cases	2,500 chests, 13,180 boxes, 1,019 cases	407,145 lbs.	71,217

DUTY. (a) Rate, 1d. per lb.; collected under Resolution of Legislative Assembly, 19th January, 1865. Amount received £4,126 4s. 2d.; subsequently refunded.
 (b) Rate, 1d. per lb.; collected under Resolution of Legislative Assembly, 19th January, 1865. Amount received, £5,215 7s. 6d.; subsequently refunded.

IMPORTS.

GENERAL IMPORTS into the Colony of Victoria during the Year 1865—continued.

Articles, and Countries whence Imported.	Quantities.				Total Value. £
	Imported.			Entered for Home Consumption.	
	In British Vessels.	In Foreign Vessels.	Total.		
CANVAS:					
United Kingdom ...	1,061 pkgs.	...	1,061 pkgs.	...	49,875
New South Wales ...	1 "	...	1 "	...	10
New Zealand ...	34 "	...	34 "	...	1,000
South Australia ...	1 "	...	1 "	...	2
Total ...	1,097 pkgs.	...	1,097 pkgs.	...	50,887
CARPETING (Free):					
United Kingdom ...	862 pkgs.	...	862 pkgs.	...	38,829
New South Wales ...	1 "	...	1 "	...	30
South Australia ...	2 "	...	2 "	...	30
Tasmania ...	1 "	...	1 "	...	1
Total ...	866 pkgs.	...	866 pkgs.	...	38,890
CARPETING: a					
United Kingdom ...	375 feet	...	375 feet	...	489
CARRIAGES AND CARTS (Free):					
United Kingdom ...	3 pkgs.	...	3 pkgs.	...	160
New South Wales ...	1 "	...	1 "	...	50
Boston ...	2 "	...	2 "	...	65
Total ...	6 pkgs.	...	6 pkgs.	...	275
CARRIAGES AND CARTS: b					
United Kingdom ...	6 pkgs.	...	6 pkgs.	...	424
Tasmania ...	13 "	...	13 "	...	163
Total ...	19 pkgs.	...	19 pkgs.	...	587
CARRIAGES (Free):					
United Kingdom ...	4 pkgs.	...	4 pkgs.	...	370
Boston	10 pkgs.	10 "	...	1,356
South Australia ...	2 "	...	2 "	...	30
New York ...	18 "	44 "	62 "	...	2,369
Total ...	24 pkgs.	54 pkgs.	78 pkgs.	...	4,125
CARRIAGES: c					
United Kingdom ...	669 feet	...	669 feet	...	290
New York ...	2,286 "	...	2,286 "	...	521
Total ...	2,955 feet	...	2,955 feet	...	811
CARRIAGES: d					
United Kingdom ...	£ 3,801	...	£ 3,801	...	3,801
South Australia ...	60	...	60	...	60
Tasmania ...	81	...	81	...	81
Boston	5,644	5,644	...	5,644
Hamburg	4	4	...	4
New York ...	2,548	6,168	8,716	...	8,716
Total ...	6,490	11,816	18,306	...	18,306
CARTS (Free):					
United Kingdom ...	19 pkgs.	...	19 pkgs.	...	384
New South Wales	130
New Zealand ...	4 "	...	4 "	...	50
South Australia ...	9 "	...	9 "	...	155
Tasmania ...	2 "	...	2 "	...	35
Boston	240 pkgs.	240 "	...	2,478
New York ...	12 "	30 "	42 "	...	294
Total ...	46 pkgs.	270 pkgs.	316 pkgs.	...	3,526
CARTS: e					
United Kingdom ...	40 feet	...	40 feet	...	23
New York ...	236 "	...	236 "	...	170
Total ...	276 feet	...	276 feet	...	193

DUTY: (a) Rate, 4s. per cubic foot; collected under Resolution of Legislative Assembly. Amount received, £75; subsequently refunded.
 (b) Rate, 10 per cent. *ad valorem*; collected under Resolution of Legislative Assembly, 19th Jan., 1865. Amount received, £58 14s.; subsequently refunded.
 (c) Rate, 2s. per cubic foot; collected under Resolution of Legislative Assembly. Amount received, £295 10s.; subsequently refunded.
 (d) Rate, 10 per cent. *ad valorem*; collected under Resolution of Legislative Assembly. Amount received, £1,830 12s.; subsequently refunded.
 (e) Rate, 1s. per cubic foot; collected under Resolution of Legislative Assembly. Amount received, £13 16s.; subsequently refunded.

IMPORTS.

GENERAL IMPORTS into the Colony of Victoria during the Year 1865—continued.

Articles, and Countries whence Imported.	Quantities.										Total Value. £	
	Imported.											
	In British Vessels.			In Foreign Vessels.			Total.			Entered for Home Consumption.		
CARRIAGE AND CART MATERIALS :												
United Kingdom	12,833
New South Wales	758
New Zealand	216
Queensland	12
South Australia	8
Tasmania	281
Boston	2,505
New York	8,428
Total	25,041
CASKS (EMPTY) :												
United Kingdom ...	879 No., 4 pkgs.	879 No., 4 pkgs.	635
New South Wales ...	88 „	88 „	153
New Zealand ...	48 „	48 „	18
Tasmania ...	28 „	28 „	17
Calcutta	10 No.	10 „	1
Hamburg	6 „	6 „	3
Hong Kong ...	99 „	99 „	40
Mauritius ...	5 „	5 „	2
Rotterdam	1 „	1 „	2
Total ...	1,147 No., 4 pkgs.	...	17 No.	1,164 No., 4 pkgs.	871
CEMENT :												
United Kingdom ...	Tons cwt.	2,724 14	Tons cwt.	2,724 14	17,743
New South Wales	37 3	37 3	249
South Australia	30 5	30 5	185
Hamburg	170 10	170 10	1,189
Total	2,792 2	...	170 10	2,962 12	19,366
CHAFF :												
New South Wales ...	Tons cwt.	1 9	Tons cwt.	1 9	9
Tasmania	5 10	5 10	47
Total	6 19	6 19	56
CHEESE (Free) :												
United Kingdom ...	Tons cwt. qrs.	66 0 0	Tons cwt. qrs.	66 0 0	8,016
New South Wales	1 4 2	1 4 2	107
Tasmania	3 16 0	3 16 0	405
Total	71 0 2	71 0 2	8,528
CHEESE : a												
United Kingdom ...	463,786 lbs.	463,786 lbs.	23,456
New South Wales ...	22,135 „	22,135 „	691
New Zealand ...	3,560 „	3,560 „	148
South Australia ...	20 „	20 „	1
Tasmania ...	42,719 „	42,719 „	1,902
Bordeaux	2,960 lbs.	...	2,960 „	156
Hamburg	799 „	...	799 „	37
Rotterdam	26,022 „	...	26,022 „	975
Total ...	532,220 lbs.	29,781 lbs.	...	562,001 lbs.
Warehoused :												
United Kingdom ...	1,006 cases	1,006 cases	4,841
New Zealand ...	20 „	20 „	120
Rotterdam ...	200 boxes	200 boxes	50
Ex Warehouse :												
United Kingdom	82,749 lbs.
New Zealand	3,080 „
Rotterdam	1,322 „
Total ...	1,026 cases, 200 boxes	1,026 cases, 200 boxes	...	87,151 lbs.	32,377

Duty.—(a) Rate, 1d. per lb.; collected under Resolution of Legislative Assembly, 19th January, 1865. Amount received, £2,704 16s.; subsequently refunded.

IMPORTS.

GENERAL IMPORTS into the Colony of Victoria during the year 1865—continued.

Articles, and Countries whence Imported.	Quantities.						Entered for Home Consumption.	Total Value.
	Imported.							
	In British Vessels.		In Foreign Vessels.		Total.			
CHICORY: a								
United Kingdom ...	79,856 lbs.	79,856 lbs.	£ 919
<i>Warehoused:</i>								
United Kingdom ...	886 cases	886 cases	2,513
New South Wales ...	55 "	55 "	275
<i>Ex Warehouse:</i>								
United Kingdom	298,200 lbs.
New Zealand	2,788 "
Total ...	941 cases	941 cases	300,988 lbs.	...	3,707
CHINAWARE AND PORCELAIN								
<i>(Free):</i>								
United Kingdom ...	58 pkgs.	58 pkgs.	977
New South Wales ...	1 "	1 "	2
Hamburg	60 pkgs.	...	60 "	55
Hong Kong ...	6 "	6 "	32
Total ...	65 "	...	60 pkgs.	...	125 pkgs.	1,066
CHINAWARE AND PORCELAIN: b								
United Kingdom ...	468 feet	468 feet	144
CHINAWARE AND PORCELAIN: c								
United Kingdom ...	£ 5,979	£ 5,979	5,979
Ceylon ...	68	68	68
Foo-Chow-Foo	2	...	2	2
Hamburg	66	...	66	66
Hong Kong	26	...	26	26
Total ...	6,047	...	94	...	6,141
<i>Warehoused:</i>								
United Kingdom ...	12 casks, 6 tierces, 4 hhd., 1 case	12 casks, 6 tierces, 4 hhd., 1 case	202
Hamburg	1 case	...	1 case	21
<i>Ex Warehouse:</i>								
United Kingdom	£179
Total ...	12 casks, 6 tierces, 4 hhd., 1 case	...	1 case	...	12 casks, 6 tierces, 4 hhd., 2 cases	£179	...	6,364
CIDER AND PERRY: d								
United Kingdom ...	683 galls.	683 galls.	176
<i>Warehoused:</i>								
United Kingdom ...	207 cases	207 cases	225
Tasmania ...	3 casks	3 casks	12
<i>Ex Warehouse:</i>								
United Kingdom	848 ¹ / ₂ galls.
Tasmania	27 "
New York	158 "
Total ...	207 cases, 3 casks	207 cases, 3 casks	1,033 ¹ / ₂ "	...	413
CLOCKS:								
United Kingdom ...	704 pkgs.	704 pkgs.	9,303
New South Wales ...	2 "	2 "	4
New Zealand ...	2 "	2 "	10
South Australia ...	5 "	5 "	91
Tasmania ...	1 "	1 "	2
Bordeaux	2 pkgs.	...	2 "	40
Boston	44 "	...	44 "	142
New York ...	774 "	...	56 "	...	830 "	2,985
Suez ...	1 "	1 "	10
Total ...	1,489 pkgs.	...	102 pkgs.	...	1,591 pkgs.	12,587

DUTY. (a) Rate, 2d. per lb.; imposed 8th December, 1854, by 18 Vict., No. 9. Amount received, £3,173 14s.
 (b) Rate, 2s. per cubic foot; collected under Resolution of Legislative Assembly, 19th January, 1865. Amount received, £46 16s.; subsequently refunded.
 (c) Rate, 10 per cent. *ad valorem*; collected under Resolution of Legislative Assembly. Amount received, £632; subsequently refunded.
 (d) Rate, 6d. per gallon; imposed 8th December, 1854, by 18 Vict., No. 9. Amount received, £42 18s. 3d.

IMPORTS.

GENERAL IMPORTS into the Colony of Victoria during the Year 1865—continued.

Articles, and Countries whence Imported.	Quantities.					Total Value. £
	Imported.			Entered for Home Consumption.		
	In British Vessels.	In Foreign Vessels.	Total.			
COAL:						
United Kingdom ...	Tons 2,243 cwt. 8	...	Tons 2,243 cwt. 8	5,576
New South Wales ...	99,435 4	200 tons ...	99,635 4	139,987
Ceylon ...	305 0	...	305 0	305
Mauritius ...	8 10	...	8 10	13
Total ...	101,992 2	200 tons ...	102,192 2	145,881
KEROSENE:						
New South Wales ...	81 tons	81 tons	410
COCOA & CHOCOLATE (Free):						
United Kingdom ...	10,976 lbs.	...	10,976 lbs.	560
Hamburg	100 lbs. ...	100 „	8
Total ...	10,976 lbs.	100 lbs. ...	11,076 lbs.	568
COCOA AND CHOCOLATE: ^a						
United Kingdom ...	53,370 lbs.	...	53,370 lbs.	3,075
Bordeaux	8,292 lbs. ...	8,292 „	525
Hamburg	150 „	150 „	14
<i>Warehoused:</i>	53,370 lbs.	8,442 lbs. ...	61,812 lbs.
United Kingdom ...	{ 319 cases 2 „ 732 lbs. ...	16 cases ...	335 cases ... 2 „ 732 lbs. ... 32 cases	1,792 76 60 200
Bordeaux	32 cases
<i>Ex Warehouse:</i>	34,823 lbs.
United Kingdom	660 „
Bordeaux
Total ...	321 cases, 732 lbs. ...	48 cases ...	369 cases, 732 lbs. ...	35,483 lbs.	...	5,742
COFFEE: ^b						
United Kingdom ...	3,468 lbs.	...	3,468 lbs.	166
New South Wales ...	111 „	...	111 „	6
South Australia ...	4,824 „	...	4,824 „	244
Tasmania ...	4,454 „	...	4,454 „	220
Batavia ...	22,400 „	4,168 lbs. ...	26,568 „	1,020
Boston ...	76 „	...	76 „	4
Ceylon ...	799 „	...	799 „	33
Fiji Islands ...	280 „	...	280 „	15
Manilla ...	4,440 „	125 „	4,565 „	223
Sourabaya ...	11,465 „	...	11,465 „	500
<i>Warehoused:</i>	52,317 lbs.	4,293 lbs. ...	56,610 lbs.
United Kingdom ...	15 casks, 10 brls.	15 casks, 10 brls.	682
New South Wales ...	157 bags, 12 brls., 44 casks, 1 case	...	157 bags, 12 brls., 44 casks, 1 case	2,078
New Zealand ...	3 tins	3 tins	2
South Australia ...	68 csks., 29 brls., 3 bgs.	...	68 csks., 29 brls., 3 bgs.	2,715
Batavia ...	313 bags	313 bags	750
Ceylon ...	60 pkgs., 1,938 bags, 629 brls., 639 casks	...	60 pkgs., 1,938 bags, 629 brls., 639 casks	40,372
Hamburg	1 case	20
Sourabaya ...	350 bags, 199 mats...	...	350 bags, 199 mats...	960
<i>Ex Warehouse:</i>	28,552 lbs.
United Kingdom	85,494 „
New South Wales	5,566 „
New Zealand	18,623 „
South Australia	3,668 „
Tasmania	95,662 „
Batavia	774,640 „
Ceylon	911 „
Charente	378 „
Hamburg	52,524 „
Manilla	55,133 „
Mauritius	11,962 „
Sourabaya
Total ...	766 casks, 680 brls., 2,761 bags, 1 case, 3 tins, 60 pkgs., 199 mats	1 case ...	766 casks, 680 brls., 2,761 bags, 2 cases, 3 tins, 60 pkgs., 199 mats	1,133,113 lbs.	...	50,010

DUTY. { (a) Rate, 2d. per lb.; collected under Resolution of Legislative Assembly, 19th January, 1865. Amount received, £810 15s. 10d.; subsequently refunded.
(b) Rate, 2d. per lb.; imposed 8th December, 1854, by 18 Vict., No. 9. Amount received, £9,914 7s. 2d.

IMPORTS.

GENERAL IMPORTS into the Colony of Victoria during the Year 1865—continued.

Articles, and Countries whence Imported.	Quantities.						Entered for Home Consumption.	Total Value. £
	Imported.			Total.				
	In British Vessels.		In Foreign Vessels.	Tons cwt.		Tons cwt.		
COKE AND FUEL:	Tons	cwt.			Tons	cwt.		
United Kingdom ...	1,002	19	1,002	19	...	5,365
New South Wales ...	46	10	46	10	...	280
Queensland ...	6	0	6	0	...	3
Gefle	9 tons	...	9	0	...	84
Hernosand ...	10	0	10	0	...	10
Rotterdam	5 "	...	5	0	...	5
Vancouver's Island	20 "	...	20	0	...	20
Swartzwick	5 "	...	5	0	...	5
Total ...	1,065	9	39 tons	...	1,104	9	...	5,772
CONFECTIONERY (Free):								
United Kingdom ...	423	pkgs.	423	pkgs.	...	3,593
Hong Kong ...	2	"	2	"	...	16
Total ...	425	pkgs.	425	pkgs.	...	3,609
CONFECTIONERY: ^a								
United Kingdom ...	226,271	lbs.	226,271	lbs.	...	11,325
New Zealand ...	672	"	672	"	...	35
South Australia ...	112	"	112	"	...	6
Tasmania ...	1,120	"	1,120	"	...	38
Calcutta ...	30	"	30	"	...	3
Hong Kong ...	2,068	"	2,068	"	...	56
	230,273	lbs.	230,273	lbs.
Warehoused:								
United Kingdom ...	2,210	cases, 112 lbs.	2,210	cases, 112 lbs.	...	11,785
Hong Kong ...	35	boxes	35	boxes	...	64
Ex Warehouse:								
United Kingdom	92,640 lbs.	...
Hong Kong	1,530 "	...
Total ...	2,210 cases, 112 lbs., 35 boxes.	2,210 cases, 112 lbs., 35 boxes.	...	94,170 lbs.	23,312
COPPER:	Tons	cwt.	Tons	cwt.	Tons	cwt.		
United Kingdom ...	21	9	21	9	...	2,825
New Zealand ...	3	0	3	0	...	300
South Australia ...	19	11	19	11	...	1,927
Tasmania ...	0	15	0	15	...	70
Bordeaux	2	1	2	1	...	67
Total ...	44	15	2	1	46	16	...	5,189
ORE:	Tons	cwt.			Tons	cwt.		
New South Wales ...	30	14	30	14	...	876
New Zealand ...	0	1	0	1	...	2
South Australia ...	1	10	1	10	...	16
Total ...	32	5	32	5	...	894
SHEET:	19	cwt.	19	cwt.	...	130
COPPERWARE:	51	pkgs.	51	pkgs.	...	605
United Kingdom ...	1	"	1	"	...	8
New South Wales ...	1	"	1	"	...	2
Ceylon ...	1	"	1	"	...	2
Total ...	53	pkgs.	53	pkgs.	...	615
CORDAGE:	Tons	cwt.	Tons	cwt.	Tons	cwt.		
United Kingdom ...	499	13	499	13	...	20,929
New South Wales ...	10	17	10	17	...	545
New Zealand ...	7	0	7	0	...	400
Tasmania ...	0	4	0	4	...	13
South Australia ...	2	0	2	0	...	60
Calcutta ...	23	17	3	9	27	6	...	1,138
Ceylon ...	84	13	84	13	...	2,630
Hamburg	3	5	3	5	...	228
Hong Kong ...	30	16	30	16	...	1,545
Manilla ...	97	0	11	6	108	6	...	5,365
Singapore ...	5	18	5	18	...	222
Total ...	761	18	18	0	779	18	...	33,075

Duty.—(a) Rate, 1d. per lb.; collected under Resolution of Legislative Assembly, 19th January, 1865. Amount received, £1,351 16s. 11d.; subsequently refunded.

IMPORTS.

GENERAL IMPORTS into the Colony of Victoria during the Year 1865—*continued.*

Articles, and Countries whence Imported.	Quantities.				Total Value.
	Imported.			Entered for Home Consumption.	
	In British Vessels.	In Foreign Vessels.	Total.		
CORKS :					
United Kingdom ...	831 pkgs.	...	831 pkgs.	...	£ 9,141
New Zealand ...	1 "	...	1 "	...	5
Tasmania ...	2 "	...	2 "	...	15
Bordeaux ...	270 "	31 pkgs.	301 "	...	435
Charente ...	1 "	...	1 "	...	2
Total ...	1,105 pkgs.	31 pkgs.	1,136 pkgs.	...	9,598
COTTON (RAW) :	Tons cwt.		Tons cwt.		
Batavia ...	1 10	...	1 10	...	50
Sourabaya ...	1 10	...	1 10	...	70
Total ...	3 0	...	3 0	...	120
COTTON WASTE :					
United Kingdom ...	493 pkgs.	...	493 pkgs.	...	6,942
New Zealand ...	3 "	...	3 "	...	80
South Australia ...	2 "	...	2 "	...	2
Total ...	498 pkgs.	...	498 pkgs.	...	7,024
COTTON WICK :					
United Kingdom ...	64 pkgs.	...	64 pkgs.	...	2,093
New South Wales ...	4 "	...	4 "	...	104
New Zealand ...	1 "	...	1 "	...	20
South Australia ...	9 "	...	9 "	...	20
Tasmania ...	1 "	...	1 "	...	70
Boston	4 pkgs.	4 "	...	95
Hong Kong ...	11 "	...	12 "	...	36
New York ...	1 "	2 "	3 "	...	125
Total ...	91 pkgs.	7 pkgs.	98 pkgs.	...	2,563
COTTONS :					
United Kingdom ...	4,675 pkgs.	...	4,675 pkgs.	...	279,937
New South Wales ...	20 "	...	20 "	...	921
New Zealand ...	2 "	...	2 "	...	50
South Australia ...	7 "	...	7 "	...	477
Tasmania ...	22 "	...	22 "	...	1,657
Calcutta ...	1 "	...	1 "	...	20
Ceylon ...	6 "	...	6 "	...	109
Hong Kong ...	3 "	...	3 "	...	60
Total ...	4,736 pkgs.	...	4,736 pkgs.	...	283,231
CURIOSITIES :					
New South Wales ...	3 pkgs.	...	3 pkgs.	...	12
Foo Chow Foo ...	5 "	...	5 "	...	36
Hong Kong ...	3 "	...	3 "	...	61
Total ...	11 pkgs.	...	11 pkgs.	...	109
CUTLERY :					
United Kingdom ...	388 pkgs.	1 pkg.	389 pkgs.	...	20,531
New South Wales ...	6 "	...	6 "	...	97
New Zealand ...	1 "	...	1 "	...	65
Ceylon ...	2 "	...	2 "	...	13
Rotterdam	2 "	2 "	...	50
Total ...	397 pkgs.	3 pkgs.	400 pkgs.	...	20,756
DRAPERY (Free) :					
United Kingdom ...	11,819 pkgs.	...	11,819 pkgs.	...	786,100
New South Wales ...	65 "	...	65 "	...	1,789
New Zealand ...	7 "	...	7 "	...	609
Queensland ...	1 "	...	1 "	...	2
South Australia ...	7 "	...	7 "	...	255
Tasmania ...	34 "	...	34 "	...	1,275
Ceylon ...	109 "	...	109 "	...	9,712
Hamburg	1 pkg.	1 "	...	20
Hong Kong ...	30 "	...	30 "	...	250
Total ...	12,072 pkgs.	1 pkg.	12,073 pkgs.	...	800,012

IMPORTS.

GENERAL IMPORTS into the Colony of Victoria during the Year 1865—continued.

Articles, and Countries whence Imported.	Quantities.				Total Value. £
	Imported.			Entered for Home Consumption.	
	In British Vessels.	In Foreign Vessels.	Total.		
DRAPERY : a					
United Kingdom ...	24,400 feet	...	24,400 feet	...	157,099
New South Wales ...	41 "	...	41 "	...	381
New Zealand ...	90 "	...	90 "	...	104
South Australia ...	34 "	...	34 "	...	150
Tasmania ...	2 "	...	2 "	...	10
Ceylon ...	145 "	...	145 "	...	1,069
Hamburg	10 feet	10 "	...	80
Marseilles	2 "	2 "	...	3
New York	1 "	1 "
	24,712 feet	13 feet	24,725 feet
Warehoused :					
United Kingdom ...	7 bales, 359 cases, 11 pkgs.	...	7 bales, 359 cases, 11 pkgs.	...	20,292
Hamburg	1 case	1 case	...	50
Hong Kong ...	1 box	...	1 box	...	200
Ex Warehouse :					
United Kingdom	2,836 feet	...
New Zealand	74 "	...
Ceylon	7 "	...
Total ...	7 bales, 359 cases, 11 pkgs., 1 box	1 case	7 bales, 360 cases, 11 pkgs., 1 box	2,917 feet	179,438
DRUGS:					
United Kingdom ...	7,283 pkgs.	...	7,283 pkgs.	...	45,872
New South Wales ...	213 "	...	213 "	...	901
New Zealand ...	81 "	...	81 "	...	932
South Australia ...	420 "	...	420 "	...	141
Tasmania ...	11 "	...	11 "	...	113
Boston ...	1 "	1 pkg.	2 "	...	72
Calcutta ...	566 "	...	566 "	...	1,616
Ceylon ...	10 "	...	10 "	...	241
Hamburg	317 "	317 "	...	287
Hong Kong ...	141 "	38 "	179 "	...	1,557
New York ...	30 "	8 "	38 "	...	549
Rotterdam	20 "	20 "	...	25
Suez ...	2 "	...	2 "	...	45
Total ...	8,758 pkgs.	384 pkgs.	9,142 pkgs.	...	52,351
DRUGGISTS' WARE:					
United Kingdom ...	868 pkgs.	...	868 pkgs.	...	12,863
New South Wales ...	1 "	...	1 "	...	10
South Australia ...	1 "	...	1 "	...	10
Tasmania ...	1 "	...	1 "	...	3
Boston	1 pkg.	1 "	...	5
Hamburg	8 "	8 "	...	109
New York ...	14 "	2 "	16 "	...	350
Total ...	885 pkgs.	11 pkgs.	896 pkgs.	...	13,350
EARTHENWARE (Free):					
United Kingdom ...	889 pkgs.	...	889 pkgs.	...	8,892
New South Wales ...	2 "	...	2 "	...	10
Hong Kong ...	28 "	...	28 "	...	168
Total ...	919 pkgs.	...	919 pkgs.	...	9,070
EARTHENWARE: b					
United Kingdom ...	1,256 feet	...	1,256 feet	...	385
Hong Kong ...	82 "	...	82 "	...	32
Total ...	1,338 feet	...	1,338 feet	...	417
EARTHENWARE: c					
United Kingdom ...	£ 32,911	£ ...	£ 32,911	...	32,911
New South Wales ...	20	...	20	...	20
Tasmania ...	3	...	3	...	3
Hamburg	37	37	...	37
Hong Kong ...	171	30	201	...	201
	33,105	67	33,172	Carried forward ...	33,172

DUTY. (a) Rate, 4s. per cubic foot; collected under Resolution of Legislative Assembly, 19th January, 1865. Amount received, £5,528 8s.; subsequently refunded.
 (b) Rate, 1s. per cubic foot; collected under Resolution of Legislative Assembly, 19th January, 1865. Amount received, £66 18s.; subsequently refunded.
 (c) Rate, 10 per cent. *ad valorem*; collected under Resolution of Legislative Assembly. Amount received, £3,373 4s.; subsequently refunded.

IMPORTS.

GENERAL IMPORTS into the Colony of Victoria during the Year 1865—continued.

Articles, and Countries whence Imported.	Quantities.				Total Value. £
	Imported.			Entered for Home Consumption.	
	In British Vessels.	In Foreign Vessels.	Total.		
EARTHENWARE (Warehoused):				Brought forward	33,172
United Kingdom ...	8 cases, 52 casks, 26 crates, 4 puns., 3 trcs., 1 hhd., 3 pkgs.	...	8 cases, 52 casks, 26 crates, 4 puns., 3 trcs., 1 hhd., 3 pkgs.	...	818
Tasmania ...	1 case, 1 hhd.	...	1 case, 1 hhd.	...	14
Hamburg	12 cases	12 " "	...	100
<i>Ex Warehouse:</i>					
United Kingdom	£560	...
Total ...	9 cases, 52 casks, 26 crates, 4 puns., 3 trcs., 2 hhds., 3 pkgs.	12 cases	21 cases, 52 casks, 26 crates, 4 puns., 3 trcs., 2 hhds., 3 pkgs.	£560	34,104
Eggs:					
New South Wales ...	115 pkgs.	...	115 pkgs.	...	903
South Australia ...	711 " "	...	711 " "	...	7,340
Tasmania ...	70 " "	...	70 " "	...	230
Hong Kong ...	21 " "	...	21 " "	...	25
Total ...	917 pkgs.	...	917 pkgs.	...	8,498
ENGINE PACKING:					
United Kingdom ...	57 pkgs.	...	57 pkgs.	...	1,457
FANCY GOODS:					
United Kingdom ...	486 pkgs.	...	486 pkgs.	...	15,920
New South Wales ...	9 " "	...	9 " "	...	475
New Zealand ...	2 " "	...	2 " "	...	44
South Australia ...	1 " "	...	1 " "	...	20
Tasmania ...	1 " "	...	1 " "	...	80
Ceylon ...	23 " "	...	23 " "	...	2,979
Foo Chow Foo	1 pkg.	1 " "	...	5
Hamburg	13 " "	13 " "	...	321
Hong Kong ...	20 " "	13 " "	33 " "	...	486
Rotterdam	5 " "	5 " "	...	37
Total ...	542 pkgs.	32 pkgs.	574 pkgs.	...	20,367
FELT:					
United Kingdom ...	156 pkgs.	...	156 pkgs.	...	1,434
South Australia ...	4 " "	...	4 " "	...	77
Boston	10 pkgs.	10 " "	...	50
Total ...	160 pkgs.	10 pkgs.	170 pkgs.	...	1,561
FIBRE (COCONUT):					
United Kingdom ...	Tons cwt. 4 13	Tons cwt. ...	Tons cwt. 4 13	...	257
Batavia ...	8 0	...	8 0	...	230
Calcutta ...	5 5	...	5 5	...	150
Ceylon ...	38 19	33 0	71 19	...	2,453
Mauritius ...	6 4	...	6 4	...	200
Singapore	4 10	4 10	...	200
Total ...	63 1	37 10	100 11	...	3,490
FISH—					
FRESH:					
New South Wales ...	11,473 pkgs.	...	11,473 pkgs.	...	10,982
South Australia ...	13 " "	...	13 " "	...	14
Tasmania ...	213 " "	...	213 " "	...	135
Total ...	11,699 pkgs.	...	11,699 pkgs.	...	11,131
PRESERVED (Free):					
United Kingdom ...	1,319 pkgs.	...	1,319 pkgs.	...	4,280
New South Wales ...	4 " "	...	4 " "	...	8
New Zealand ...	4 " "	...	4 " "	...	7
Tasmania ...	20 " "	...	20 " "	...	100
Boston ...	952 " "	2,872 pkgs.	3,824 " "	...	4,069
Hamburg	50 " "	50 " "	...	120
Hong Kong ...	21 " "	...	21 " "	...	55
New York	200 " "	200 " "	...	200
Total ...	2,320 pkgs.	3,122 pkgs.	5,442 pkgs.	...	8,839

IMPORTS.

GENERAL IMPORTS into the Colony of Victoria during the Year 1865—continued.

Articles, and Countries whence Imported.	Quantities.				Total Value. £
	Imported.			Entered for Home Consumption.	
	In British Vessels.	In Foreign Vessels.	Total.		
FISH—continued.					
PRESERVED: a					
United Kingdom ...	157,089 lbs.	...	157,089 lbs.	...	8,712
New South Wales ...	1,317 "	...	1,317 "	...	21
New Zealand ...	280 "	...	280 "	...	22
South Australia ...	150 "	...	150 "	...	15
Western Australia ...	975 "	...	975 "	...	9
Bordeaux	12,950 lbs.	12,950 "	...	1,102
Boston ...	29,256 "	32,310 "	61,566 "	...	2,294
Ceylon ...	36 "	...	36 "	...	5
Charente	27,661 "	27,661 "	...	2,296
Hong Kong ...	500 "	870 "	1,370 "	...	115
Nantes	1,250 "	1,250 "	...	102
New York ...	1,342 "	10,287 "	11,629 "	...	424
	190,945 lbs.	85,328 lbs.	276,273 lbs.	...	
Warehoused:					
United Kingdom ...	1,499 cases, 320 bxs., 50 cases, 100 lbs.	480 cases ...	1,979 cases, 320 bxs., 50 cases, 100 lbs.	...	7,344
New South Wales ...	75 cases, 125 boxes, 110 ¼-brls.	...	75 cases, 125 boxes, 110 ¼-brls.	...	328
New Zealand ...	75 cases	75 cases	260
Bordeaux	55 "	55 cases	220
Boston ...	3,565 boxes ...	100 boxes ...	3,665 boxes	4,551
Charente	60 cases ...	60 cases	242
Hamburg	85 "	85 cases	250
New York ...	249 cases, 251 boxes	200 "	449 cases, 251 boxes	...	497
Ex Warehouse:					
United Kingdom	45,683 lbs.	...
Bordeaux	6,221 "	...
Boston	15,275 "	...
Charente	500 "	...
New York	12,422 "	...
Total ...	1,948 cases, 4,261 bxs., 100 lbs., 110 ¼-brls.	880 cases, 100 boxes	2,828 cases, 4,361 bxs., 100 lbs., 110 ¼-brls.	80,100 lbs.	28,809
PRESERVED: b					
Boston	£150	£150	...	150
SALTED (Free):					
United Kingdom ...	Tons cwt. 52 17	...	Tons cwt. 52 17	...	2,354
New South Wales ...	4 18	...	4 18	...	179
New Zealand ...	0 2	...	0 2	...	4
South Australia ...	8 3	...	8 3	...	263
Tasmania ...	0 1	...	0 1	...	4
Total ...	66 1	...	66 1	...	2,804
SALTED: c					
United Kingdom ...	Cwt. qrs. lbs. 4,204 2 13	...	Cwt. qrs. lbs. 4,204 2 13	...	14,188
New South Wales ...	1,588 0 0	...	1,588 0 0	...	2,612
New Zealand ...	29 0 0	...	29 0 0	...	45
South Australia ...	914 2 0	...	914 2 0	...	1,628
Tasmania ...	460 3 0	...	460 3 0	...	760
Western Australia ...	19 0 0	...	19 0 0	...	6
Boston ...	186 3 6	120 1 0	307 0 6	...	756
Hong Kong ...	27 0 0	19 2 0	46 2 0	...	131
Rotterdam	1 1 0	1 1 0	...	1
San Francisco ...	41 0 0	...	41 0 0	...	125
	7,470 2 19	141 0 0	7,611 2 19
Warehoused:					
United Kingdom ...	414 ½-brls., 542 cases, 100 boxes	...	414 ½-brls., 542 cases, 100 boxes	...	2,223
Ex Warehouse:					
United Kingdom	Cwt. qrs. 169 1	...
New Zealand	2 3	...
Total ...	414 ½-brls., 542 cases, 100 boxes	...	414 ½-brls., 542 cases, 100 boxes	172 0	22,475

DUTY. (a) Rate, 1d. per lb.; collected under Resolution of Legislative Assembly, 19th January, 1865. Amount received, £1,484 17s. 9d.; subsequently refunded.
 (b) Rate, 10 per cent. *ad valorem*; collected under Resolution of Legislative Assembly. Amount received, £15; subsequently refunded.
 (c) Rate, 5s. per cwt.; collected under Resolution of Legislative Assembly, 19th January, 1865. Amount received, £1,945 18s. 5d.; subsequently refunded.

IMPORTS.

GENERAL IMPORTS into the Colony of Victoria during the Year 1865—*continued.*

Articles, and Countries whence Imported.	Quantities.				Total Value. £
	Imported.			Entered for Home Consumption.	
	In British Vessels.	In Foreign Vessels.	Total.		
FISH—continued.					
SALTED: a					
United Kingdom ...	£40	£40	40
FLAX:					
United Kingdom ...	Tons cwt. 62 14	Tons cwt. 62 14	1,995
New Zealand... ..	3 1	3 1	45
Total	65 15	65 15	2,040
FLOUR:					
United Kingdom ...	Tons cwt. qrs. 12 2 0	Tons cwt. qrs. 12 2 0	226
New South Wales ...	456 1 1	456 1 1	11,383
New Zealand... ..	711 5 0	711 5 0	16,222
South Australia ...	13,689 0 0	13,689 0 0	320,422
Tasmania	687 0 0	687 0 0	17,020
Western Australia	78 5 0	78 5 0	1,655
Bordeaux	175 0 0	175 0 0	4,300
Boston	0 19 0	0 19 0	53
Hamburg	1 6 0	1 6 0	26
Hong Kong	0 8 0	0 8 0	8
Manilla	175 0 0	175 0 0	4,200
Marseilles	249 6 0	249 6 0	5,745
New York	242 1 0	242 1 0	5,800
San Francisco	334 16 0	334 16 0	8,250
Tomé	401 14 0	401 14 0	8,250
Valparaiso	1,122 13 0	1,231 10 0	2,354 3 0	49,294
Total	17,575 9 1	1,992 17 0	19,568 6 1	452,854
FRUIT—					
BOTTLED (Free):					
United Kingdom ...	11,316 lbs.	11,316 lbs.	514
BOTTLED: b					
United Kingdom ...	154,260 lbs.	154,260 lbs.	6,056
South Australia ...	120 „	120 „	3
Tasmania	60 „	60 „	3
Bordeaux	1,650 lbs.	1,650 „	250
Total	154,440 „	1,650 lbs.	156,090 lbs.
Warehoused:					
United Kingdom ...	1,925 cases	25 cases	1,950 cases	2,336
Ex Warehouse:					
United Kingdom	32,755 lbs.	...
Total	1,925 cases	25 cases	1,950 cases	32,755 lbs.	8,648
DRIED: c					
United Kingdom ...	Cwt. qrs. lbs. 82 2 9	Cwt. qrs. lbs. 82 2 9	192
New South Wales ...	13 0 22	13 0 22	33
South Australia ...	2 2 0	2 2 0	8
Hong Kong	167 0 19	167 0 19	366
New York	2 3 6	2 3 6	4
Total	268 1 0	268 1 0
Ex Warehouse:					
New South Wales	Cwt. qrs. lbs. 43 3 19	...
Bordeaux	32 0 14	...
Boston	116 2 23	...
Cape of Good Hope	8 3 12	...
New York	53 2 20	...
Total	255 1 4	603

DUTY. (a) Rate, 10 per cent. *ad valorem*; collected under Resolution of Legislative Assembly. Amount received, £4; subsequently refunded.
 (b) Rate, 1s. per lb.; collected under Resolution of Legislative Assembly. Amount received, £786 17s. 1d.; subsequently refunded.
 (c) Rate, 10s. per cwt.; imposed 18th January, 1862, by 25 Vict., No. 144. Amount received, £261 15s. 5d.

IMPORTS.

GENERAL IMPORTS into the Colony of Victoria during the Year 1865—continued.

Articles, and Countries whence Imported.	Quantities.			Entered for Home Consumption.	Total Value. £
	Imported.				
	In British Vessels.	In Foreign Vessels.	Total.		
FRUIT—continued.					
DRIED : a					
United Kingdom ...	111,457 lbs.	...	111,457 lbs.	...	3,377
New South Wales ...	6,158 "	...	6,158 "	...	118
South Australia ...	306 "	...	306 "	...	13
Tasmania ...	392 "	...	392 "	...	15
Boston ...	1,895 "	...	1,895 "	...	8
Bordeaux	10,613 lbs.	10,613 "	...	479
Charente	1,380 "	1,380 "	...	35
Hamburg	2,131 "	2,131 "	...	56
Hong Kong ...	12,101 "	3,210 "	15,311 "	...	273
Mauritius	427 "	427 "	...	8
New York ...	73,392 "	...	73,392 "	...	1,294
	205,701 lbs.	17,761 lbs.	223,462 lbs.
Warehoused :					
United Kingdom ...	37 cases, 45 brls., 64 bundles	...	37 cases, 45 brls., 64 bundles	...	742
New South Wales ...	26 cases, 10 pkgs.	...	26 cases, 10 pkgs.	...	108
New Zealand ...	15 ½-brls.	...	15 ½-brls.	...	49
Bordeaux	176 cases	176 cases	...	690
Boston ...	1,012 ½-brls.	120 ½-brls.	1,132 ½-brls.	...	2,979
Charente	65 casks	65 casks	...	240
Hong Kong ...	90 cases, 23 boxes	...	90 cases, 23 boxes	...	93
New York ...	29 cases, 100 ½-brls.	...	29 cases, 100 ½-brls.	...	226
Ex Warehouse :					
United Kingdom	37,617 lbs.	...
New Zealand	1,626 "	...
Bordeaux	2,864 "	...
Boston	49,671 "	...
Cape of Good Hope	16,244 "	...
Charente	1,406 "	...
Hong Kong	434 "	...
New York	108,064 "	...
Total ...	182 cases, 45 brls., 1,127 ½-brls., 64 bundles, 10 pkgs., 23 boxes	176 cases, 120 ½-brls., 65 casks	358 cases, 45 brls., 1,247 ½-brls., 64 bundles, 10 pkgs., 23 boxes, 65 casks	217,926 lbs.	10,803
DRIED CURRANTS : b					
United Kingdom ...	Cwt. qrs. lbs. 615 0 27	...	Cwt. qrs. lbs. 615 0 27	...	1,331
New South Wales ...	25 2 14	...	25 2 14	...	65
	640 3 13	...	640 3 13
Ex Warehouse :					
United Kingdom	Cwt. qrs. lbs. 653 3 19	...
Total	653 3 19	1,396
DRIED CURRANTS : c					
United Kingdom ...	725,029 lbs.	...	725,029 lbs.	...	10,648
South Australia ...	23,180 "	...	23,180 "	...	400
	748,209 lbs.	...	748,209 lbs.
Warehoused :					
United Kingdom ...	205 cases, 2,809 brls., 10 casks	...	205 cases, 2,809 brls., 10 casks	...	9,376
New South Wales ...	1 brl.	...	1 brl.	...	5
New Zealand ...	1 cask	...	1 cask	...	2
Ex Warehouse :					
United Kingdom	919,402 lbs.	...
Hamburg	28,348 "	...
Total ...	205 cases, 2,810 brls., 11 casks	...	205 cases, 2,810 brls., 11 casks	947,750 lbs.	20,431

DUTY. (a) Rate, 1d. per lb.; the amount of duty charged by Resolution of Legislative Assembly, 19th January, 1865, from 10s. per cwt. Amount received, £1,839 2s. 4d.
 (b) Rate, 10s. per cwt.; imposed 18th January, 1862, by 25 Vict., No. 144. Amount received, £647 7s. 11d.
 (c) Rate, 1d. per lb.; duty changed by Resolution of Legislative Assembly, 19th January, 1865. Amount received, £7,066 9s. 11d.

IMPORTS.

GENERAL IMPORTS into the Colony of Victoria during the Year 1865—*continued.*

Articles, and Countries whence Imported.	Quantities.						Entered for Home Consumption.	Total Value. £	
	Imported.								
	In British Vessels.		In Foreign Vessels.		Total.				
FRUIT—<i>continued.</i>									
RAISINS : <i>a</i>									
United Kingdom ...	Cwt.	qrs.	lbs.	Cwt.	qrs.	lbs.
New South Wales ...	0	2	14	0	2	14
South Australia ...	123	0	12	123	0	12
	35	0	8	35	0	8
	158	3	6	158	3	6
Ex Warehouse :							Cwt.	qrs.	lbs.
United Kingdom	254	2	17
New South Wales	80	0	2
Tasmania	98	2	18
South Australia	56	2	13
Cape of Good Hope	161	3	6
Total	651	3	0
RAISINS : <i>b</i>									
United Kingdom ...	102,080 lbs.	102,080 lbs.
New South Wales ...	38,504 „	38,504 „
South Australia ...	519 „	519 „
Tasmania ...	1,646 „	1,646 „
Cape of Good Hope ...	1,448 „	1,448 „
	144,197 lbs.	144,197 lbs.
Warehoused :									
United Kingdom ...	970 brls., 86 pkgs., 525 cases, 383 bxs.	970 brls., 86 pkgs., 525 cases, 383 bxs.
New South Wales ...	18 brls., 300 boxes, 347 bales	18 brls., 300 boxes, 347 bales
South Australia ...	1,548 boxes	1,548 boxes
Tasmania ...	10 cases, 380 boxes	10 cases, 380 boxes
Cape of Good Hope ...	2,047 bxs., 321 ½-bxs.	2,047 bxs., 321 ½-bxs.
Ex Warehouse :									
United Kingdom	138,517 lbs.
New South Wales	32,831 „
South Australia	27,916 „
Cape of Good Hope	180,370 „
Foo Chow Foo	4,687 „
Total ...	535 cases, 4,658 bxs., 321 ½-bxs., 347 bls., 988 brls., 86 pkgs.	384,321 lbs.	...	11,568
GREEN :									
New South Wales ...	52,089 bushels	52,089 bushels	...	44,999
New Zealand ...	18 „	18 „	...	18
Queensland ...	5 „	5 „	...	5
South Australia ...	16,985 „	16,985 „	...	8,779
Tasmania ...	106,960 „	106,960 „	...	41,222
Tahiti	2,400 bushels	2,400 „	...	1,800
Total ...	176,057 bushels	2,400 bushels	178,457 bushels	...	96,823
GREEN :									
New South Wales ...	40 tons	40 tons	...	1,400
FURNITURE (<i>Free</i>):									
United Kingdom ...	374 pkgs.	374 pkgs.	...	8,354
New South Wales ...	418 „	418 „	...	1,385
Tasmania ...	2 „	2 „	...	25
Boston ...	300 „	260 pkgs.	560 „	...	2,100
Hamburg	4 „	4 „	...	50
Total ...	1,094 pkgs.	264 pkgs.	1,358 pkgs.	...	11,914
FURNITURE : <i>c</i>									
United Kingdom ...	2,920 feet	2,920 feet	...	1,326
Tasmania ...	20 „	20 „	...	5
Total ...	2,940 feet	2,940 feet	...	1,331

DUTY. { (a) Rate, 10s. per cwt.; imposed 18th January, 1862, by 25 Vict., No. 144. Amount received, £405 5s. 7d.
 (b) Rate, 1d. per lb.; the duty changed by Resolution of Legislative Assembly, 19th January, 1865. Amount received, £2,202 3s. 2d.
 (c) Rate, 1s. per cubic foot; collected under Resolution of Legislative Assembly, 19th January, 1865. Amount received, £147; subsequently refunded.

IMPORTS.

GENERAL IMPORTS into the Colony of Victoria during the Year 1865—continued.

Articles, and Countries whence Imported.	Quantities.					Total Value. £
	Imported.			Entered for Home Consumption.		
	In British Vessels.	In Foreign Vessels.	Total.			
FURNITURE : a	£	£	£			
United Kingdom ...	14,069	...	14,069	14,069
New South Wales ...	16	...	16	16
Tasmania ...	2	...	2	2
Bordeaux	32	32	32
Boston ...	2,069	4,623	6,692	6,692
Hamburg	226	226	226
Hong Kong ...	1	...	1	1
New York ...	1,181	598	1,779	1,779
	17,338	5,479	22,817	
Warehoused :						
United Kingdom ...	8 casks, 48 cases	...	8 casks, 48 cases	1,135
Bordeaux	3 cases	3 cases	55
Boston	225 "	225 "	287
Hamburg	29 "	29 "	450
Ex Warehouse :				£		
United Kingdom	1,284
Boston	273
Total ...	8 casks, 48 cases	257 cases	8 casks, 305 cases	1,557	...	24,744
FURS (Free) :						
United Kingdom ...	27 pkgs.	...	27 pkgs.	1,943
Tasmania ...	7 "	...	7 "	53
Total ...	34 pkgs.	...	34 pkgs.	1,996
FURS : b						
United Kingdom ...	334 feet	...	334 feet	1,305
Ceylon ...	3 "	...	3 "
New York ...	14 "	...	14 "	100
	351 feet	...	351 feet
Ex Warehouse :						
South Australia	26 feet
Total	26 feet	...	1,405
GLASS—						
BOTTLES (Free) :						£
United Kingdom ...	436 pkgs.	...	436 pkgs.	809
New South Wales ...	20 "	...	20 "	42
Queensland ...	3 "	...	3 "	2
Total ...	459 pkgs.	...	459 pkgs.	853
BOTTLES c						
United Kingdom ...	112 feet	...	112 feet	31
BOTTLES d	£		£			
United Kingdom ...	2,846	...	2,846	2,846
Boston ...	3	...	3	3
	2,849	...	2,849
Ex Warehouse :				£8
United Kingdom	£8
Total	£8	...	2,849
PLATE (Free) :						
United Kingdom ...	39 pkgs.	...	39 pkgs.	1,925
PLATE : e						
United Kingdom ...	£2,915	...	£2,915	2,915
Warehoused :						
United Kingdom ...	7 cases	...	7 cases	400
Total ...	7 cases	...	7 cases	3,315

(a) Rate, 10 per cent. *ad valorem*; collected under Resolution of Legislative Assembly, 19th January, 1865. Amount received, £2,437 8s.; subsequently refunded.

(b) Rate, 4s. per cubic foot; collected under Resolution of Legislative Assembly, 19th January, 1865. Amount received, £75 8s.; subsequently refunded.

(c) Rate, 2s. per cubic foot; collected under Resolution of Legislative Assembly, 19th January, 1865. Amount received, £11 4s.; subsequently refunded.

(d) Rate, 10 per cent. *ad valorem*; collected under Resolution of Legislative Assembly, 19th Jan., 1865. Amount received, £285 14s.; subsequently refunded.

(e) Rate, 10 per cent. *ad valorem*; collected under Resolution of Legislative Assembly, 19th Jan., 1865. Amount received, £291 10s.; subsequently refunded.

IMPORTS.

GENERAL IMPORTS into the Colony of Victoria during the Year 1865—*continued.*

Articles, and Countries whence Imported.	Quantities.				Total Value. £
	Imported.			Entered for Home Consumption.	
	In British Vessels.	In Foreign Vessels.	Total.		
GLASS—<i>continued.</i>					
WINDOW (<i>Free</i>):					
United Kingdom ...	77 pkgs.	77 pkgs.	417
WINDOW : a					
United Kingdom ...	147 feet	147 feet	250
Rotterdam	500 feet ...	500 "	240
Total ...	147 feet ...	500 feet ...	647 feet	490
WINDOW : b					
United Kingdom ...	£ 6,011 ...	£ ...	£ 6,011	6,011
New South Wales ...	18	18	18
Rotterdam	2,524 ...	2,524	2,524
Total ...	6,029 ...	2,524 ...	8,553	8,553
GLASSWARE (<i>Free</i>):					
United Kingdom ...	373 pkgs.	373 pkgs.	3,976
New South Wales ...	30 "	30 "	150
New Zealand ...	3 "	3 "	37
Boston ...	19 " ...	105 pkgs. ...	124 "	810
New York ...	3 " ...	2 " ...	5 "	60
Total ...	428 pkgs. ...	107 pkgs. ...	535 pkgs.	5,033
GLASSWARE : c					
United Kingdom ...	1,047 feet	1,047 feet	960
Hamburg	48 feet ...	48 "	50
New York ...	263 "	263 "	123
Total ...	1,310 feet ...	48 feet ...	1,358 feet	1,133
GLASSWARE : d					
United Kingdom ...	£ 24,690 ...	£ ...	£ 24,690	24,690
New South Wales ...	26	26	26
New Zealand ...	244	244	244
Tasmania ...	10	10	10
Boston ...	455 ...	187 ...	642	642
Ceylon ...	57	57	57
Hamburg	31 ...	31	31
Hong Kong	2 ...	2	2
New York ...	4,546 ...	1,583 ...	6,129	6,129
Rotterdam	1,387 ...	1,387	1,387
Suez ...	4	4	4
Total ...	30,032 ...	3,190 ...	33,222
Warehoused :					
United Kingdom ...	210 casks, 124 cases, 108 pkgs.	210 casks, 124 cases, 108 pkgs.	2,212
Hamburg	8 cases ...	8 cases	285
New York ...	140 pkgs. ...	291 pkgs. ...	431 pkgs.	2,580
Ex Warehouse :				£	
United Kingdom	2,703
New York	2
Total ...	210 casks, 124 cases, 248 pkgs. ...	8 cases, 291 pkgs. ...	210 casks, 132 cases, 539 pkgs. ...	2,705 ...	38,299
GLOVES (<i>Free</i>):					
United Kingdom ...	7 pkgs.	7 pkgs.	523
Ceylon ...	13 "	13 "	1,988
Marseilles ...	1 "	1 "	164
Total ...	21 pkgs.	21 pkgs.	2,675

(a) Rate, 2s. per cubic foot; collected under Resolution of Legislative Assembly, 19th January, 1865. Amount received, £64 14s.; subsequently refunded.
 (b) Rate, 10 per cent. *ad valorem*; collected under Resolution of Legislative Assembly, 19th Jan., 1865. Amount received, £855 6s.; subsequently refunded.
 (c) Rate, 2s. per cubic foot; collected under Resolution of Legislative Assembly, 19th January, 1865. Amount received, £1351 6s.; subsequently refunded.
 (d) Rate, 10 per cent. *ad valorem*; collected under Resolution of Legislative Assembly, 19th January, 1865. Amount received £3,592 14s.; subsequently refunded.

IMPORTS.

GENERAL IMPORTS into the Colony of Victoria during the Year 1865—continued.

Articles, and Countries whence Imported.	Quantities.						Total Value. £
	Imported.			Entered for Home Consumption.			
	In British Vessels.	In Foreign Vessels.	Total.				
GLOVES: ^a							
United Kingdom ...	1,206 feet...	1,206 feet...	...	15,445
New South Wales ...	112 ,,	112 ,,	2,785
Tasmania ...	4 ,,	4 ,,	56
Ceylon ...	384 ,,	384 ,,	9,719
Marseilles ...	6 ,,	6 ,,	235
Suez... ..	38 ,,	38 ,,	505
	1,750 feet...	1,750 feet...
Warehoused:							
United Kingdom ...	6 cases	6 cases	974
Ceylon ...	3 ,,	3 ,,	795
Ex Warehouse:							
United Kingdom	71 feet...	...
Ceylon	19 ,,
Total ...	9 cases	9 cases ...	90 feet...	30,514
GLUE:							
United Kingdom ...	Tons cwt. 24 12	Tons cwt. 24 12	...	890
Calcutta	0 13	...	60
New York	0 17	...	87
Total ...	24 12	...	1 10	...	26 2	...	1,037
GOLD:							
United Kingdom ...	Ozs. dwts. 13 0	Ozs. dwts. 13 0	...	50
New South Wales ...	639 17	639 17	...	2,450
Total ...	652 17	652 17	...	2,500
GOLD LEAF:							
United Kingdom ...	18 pkgs.	18 pkgs.	812
GRAIN—							
BARLEY (Free):							
New South Wales ...	312 bushels	312 bushels	...	99
New Zealand... ..	312 ,,	312 ,,	...	123
South Australia ...	1,614 ,,	1,614 ,,	...	406
Total ...	2,238 bushels	2,238 bushels	...	628
BARLEY: ^b							
United Kingdom ...	5,356 bushels	5,356 bushels	...	1,559
New South Wales ...	284 ,,	284 ,,	...	64
New Zealand... ..	2,034 ,,	2,034 ,,	...	565
Tasmania ...	1,237 ,,	1,237 ,,	...	301
Total ...	8,911 bushels	8,911 bushels	...	2,489
BEANS AND PEASE:							
United Kingdom ...	909 bushels	909 bushels	...	325
New South Wales ...	100 ,,	100 ,,	...	61
Tasmania ...	2,815 ,,	2,815 ,,	...	846
Bordeaux	1,605 bushels	1,605 ,,	...	1,060
Hamburg	40 ,,	40 ,,	...	12
Hong Kong ...	242 ,,	20 ,,	262 ,,	...	150
Valparaiso	897 ,,	897 ,,	...	341
Total ...	4,066 bushels	2,562 bushels	6,628 bushels	...	2,795
GRAM:							
New Zealand... ..	Tons cwt. 6 10	Tons cwt. 6 10	...	78
Calcutta ...	40 0	40 0	...	480
Total ...	46 10	46 10	...	558

DUTY. { (a) Rate, 4s. per cubic foot; collected under Resolution of Legislative Assembly, 19th January, 1865. Amount received, £368; subsequently refunded.
{ (b) Rate, 3d. per bushel, collected under Resolution of Legislative Assembly, 19th January, 1865. Amount received, £111 7s. 9d.; subsequently refunded.

IMPORTS.

GENERAL IMPORTS into the Colony of Victoria during the Year 1865—continued.

Articles, and Countries whence Imported.	Quantities.				Total Value. £
	Imported.			Entered for Home Consumption.	
	In British Vessels.	In Foreign Vessels.	Total.		
GRAIN—continued.					
MAIZE :					
New South Wales ...	856,523 bushels	856,523 bushels	194,752
Sourabaya ...	640 "	640 "	160
Total ...	857,163 bushels	857,163 bushels	194,912
MALT :^a					
United Kingdom ...	226,792 bushels	226,792 bushels	92,337
New Zealand ...	1,529 "	1,529 "	651
South Australia ...	620 "	620 "	30
Hamburg	3,680 bushels ...	3,680 "	1,350
Total ...	228,941 bushels ...	3,680 bushels ...	232,621 bushels
Warehoused :					
United Kingdom ...	476 tanks, 22 bins, 1 cask, 250 bags	476 tanks, 22 bins, 1 cask, 250 bags	30,353
New Zealand ...	986 bags	986 bags	1,000
Ex Warehouse :					
United Kingdom	73,652 bushels
Total ...	476 tanks, 22 bins, 1 cask, 1,236 bags	476 tanks, 22 bins, 1 cask, 1,236 bags ...	73,652 bushels ...	125,721
OATS (Free):					
United Kingdom ...	2,025 bushels	2,025 bushels	350
New South Wales ...	7,227 "	7,227 "	1,646
South Australia ...	312 "	312 "	62
Tasmania ...	57,562 "	57,562 "	14,791
Total ...	67,126 bushels	67,126 bushels	16,849
OATS :^b					
United Kingdom ...	6,718 bushels	6,718 bushels	1,136
New South Wales ...	1,740 "	1,740 "	392
New Zealand ...	11,465 "	11,465 "	2,646
South Australia ...	983 "	983 "	262
Tasmania ...	281,256 "	281,256 "	64,521
Hamburg	502 bushels ...	502 "	90
Rotterdam	475 " ...	475 "	106
Total ...	302,162 bushels ...	977 bushels ...	303,139 bushels
Warehoused :					
New Zealand ...	651 bags	651 bags	400
Tasmania ...	11,301 bags, 2,537 bushels	11,301 bags, 2,537 bushels	10,211
Ex Warehouse :					
New Zealand	4,345 bushels
Tasmania	17,934 "
Total ...	11,952 bags, 2,537 bushels	11,952 bags, 2,537 bushels ...	22,279 bushels ...	79,764
RICE :^c					
	Cwt. qrs. lbs.	Cwt. qrs. lbs.	Cwt. qrs. lbs.		
United Kingdom ...	1,043 1 21	...	1,043 1 21	...	1,227
New South Wales ...	3,837 2 16	...	3,837 2 16	...	4,131
South Australia ...	9 3 0	...	9 3 0	...	14
Batavia ...	615 3 3	1,631 3 12	2,247 2 15	...	2,623
Boston ...	0 2 0	...	0 2 0
Calcutta ...	23,286 1 6	9,614 0 0	32,900 1 6	...	36,888
Hong Kong ...	184 0 11	21 2 0	205 2 11	...	239
Lombok ...	140 0 0	...	140 0 0	...	225
Mauritius ...	7,049 0 26	...	7,049 0 26	...	5,327
Moulmein ...	12 2 0	...	12 2 0	...	4
Sourabaya ...	22 0 0	...	22 0 0
Total ...	36,201 0 27	11,267 1 12	47,468 2 11	Carried forward	50,678

(a) Rate, 6d. per bushel; imposed 18th January, 1862, by 25 Vict. No. 144. Amount received, £7,556 16s. 6d.
 (b) Rate, 3d. per bushel; collected under Resolution of Legislative Assembly, 19th January, 1865. Amount received, £4,067 14s. 6d.; subsequently refunded.
 (c) Rate, 2s. per cwt.; imposed 18th January, 1862, by 25 Vict. No. 144. Amount received, £1,640 4s. 2d.

IMPORTS.

GENERAL IMPORTS into the Colony of Victoria during the Year 1865—*continued.*

Articles, and Countries whence Imported.	Quantities.				Total Value. £
	Imported.			Entered for Home Consumption.	
	In British Vessels.	In Foreign Vessels.	Total.		
GRAIN—continued.					
RICE—Warehoused :				Brought forward	50,678
United Kingdom ...	400 bags, 145 barrels	...	400 bags, 145 barrels	...	550
New South Wales ...	6,045 bags	...	6,045 bags	...	5,722
South Australia ...	5 barrels, 8 casks	...	5 barrels, 8 casks	...	30
Batavia ...	8,654 bags	...	8,654 bags	...	11,250
Calcutta ...	26,591 "	23,696 bags	50,287 "	...	51,779
Ceylon ...	600 "	...	600 "	...	660
Mauritius ...	390 "	...	390 "	...	150
Moulmein ...	8,908 "	...	8,908 "	...	6,000
Sourabaya ...	4,565 "	8,092 "	13,657 "	...	9,700
Ex Warehouse :				Cwt. qrs. lbs.	
United Kingdom	511 3 19	...
New South Wales	5,278 0 22	...
South Australia	2 0 6	...
Batavia	14,377 3 29	...
Calcutta	87,879 3 23	...
Ceylon	650 1 12	...
Mauritius	323 3 4	...
Moulmein	1,326 2 0	...
Sourabaya	6,221 2 5	...
Total ...	56,153 bags, 150 brls., 8 casks	31,788 bags	87,941 bags, 150 brls., 8 casks	116,572 1 8	136,519
WHEAT :					
United Kingdom ...	14,895 bushels	...	14,895 bushels	...	6,716
New South Wales ...	21,840 "	...	21,840 "	...	10,313
New Zealand ...	4,668 "	...	4,668 "	...	2,357
South Australia ...	520,716 "	...	520,716 "	...	247,915
Tasmania ...	24,370 "	...	24,370 "	...	10,710
Conception Bay ...	16,761 "	...	16,761 "	...	8,211
Mauritius ...	1 "	...	1 "	...	1
San Francisco ...	64,347 "	...	64,347 "	...	30,377
Tomé ...	175,934 "	...	175,934 "	...	82,858
Valparaiso ...	118,593 "	39,500 bushels	158,093 "	...	67,022
Total ...	962,125 bushels	39,500 bushels	1,001,625 bushels		466,480
OTHER :					
United Kingdom ...	2,000 bushels	...	2,000 bushels	...	750
Tasmania ...	457 "	...	457 "	...	175
Calcutta ...	2,000 "	...	2,000 "	...	1,002
Total ...	4,457 bushels		4,457 bushels		1,927
GRINDERY :					
United Kingdom ...	862 pkgs.	...	862 pkgs.	...	10,751
New South Wales ...	3 "	...	3 "	...	32
Boston	100 pkgs.	100 "	...	75
New York	48 "	48 "	...	90
Total ...	865 pkgs.	148 pkgs.	1,013 pkgs.		10,948
GUANO :					
Queensland ...	Tons cwt. 70 0	...	Tons cwt. 70 0	...	300
South Australia ...	1 2	...	1 2	...	10
Tasmania ...	790 0	...	790 0	...	6,320
Bunker's Island ...	130 0	...	130 0	...	650
Callao ...	498 0	...	498 0	...	6,972
Hong Kong ...	0 4	...	0 4	...	2
San Francisco ...	440 0	...	440 0	...	2,700
Total ...	1,929 6		1,929 6		16,954
GUM :					
United Kingdom ...	Ton cwt. 0 6	...	Ton cwt. 0 6	...	60
New South Wales ...	0 8	...	0 8	...	18
South Australia ...	0 10	...	0 10	...	20
Total ...	1 4		1 4		98
GUTTA PERCHA :					
United Kingdom ...	3 pkgs.	...	3 pkgs.	...	124
New South Wales ...	2 "	...	2 "	...	10
Total ...	5 pkgs.		5 pkgs.		134

IMPORTS.

GENERAL IMPORTS into the Colony of Victoria during the Year 1865—continued.

Articles, and Countries whence Imported.	Quantities.						Total Value. £
	Imported.			Entered for Home Consumption.			
	In British Vessels.	In Foreign Vessels.	Total.				
GUTTA PERCHA GOODS :							
United Kingdom ...	13 pkgs.	13 pkgs.	...	262
HABERDASHERY :							
United Kingdom ...	2,805 pkgs.	2,805 pkgs.	...	146,338
New South Wales ...	33 "	33 "	...	1,505
New Zealand ...	1 "	1 "	...	60
South Australia ...	11 "	11 "	...	352
Tasmania ...	3 "	3 "	...	131
Bordeaux	1 pkg.	1 "	...	27
Ceylon ...	113 "	113 "	...	7,865
Hamburg	2 "	2 "	...	127
New York	3 "	3 "	...	30
Suez ...	4 "	4 "	...	201
Total ...	2,970 pkgs.	6 pkgs.	2,976 pkgs.	...	156,636
HAIR :							
United Kingdom ...	Tons cwt. 34 13	Tons cwt. 34 13	...	3,219
New South Wales ...	0 10	0 10	...	37
Tasmania ...	1 10	1 10	...	29
Total ...	36 13	36 13	...	3,285
HARDWARE AND IRONMONGERY :							
United Kingdom ...	24,396 pkgs.	24,396 pkgs.	...	323,413
New South Wales ...	285 "	285 "	...	1,668
New Zealand ...	269 "	269 "	...	4,263
Queensland ...	3 "	3 "	...	12
South Australia ...	22 "	22 "	...	278
Tasmania ...	25 "	25 "	...	79
Boston ...	230 "	530 pkgs.	760 "	...	7,667
Calcutta ...	1 "	1 "	...	120
Ceylon ...	13 "	13 "	...	219
Hamburg	10 "	10 "	...	176
Hong Kong ...	1 "	1 "	...	20
New York ...	1,594 "	1,122 "	2,716 "	...	20,651
Rotterdam ...	2 "	4 "	6 "	...	196
Total ...	26,841 pkgs.	1,666 pkgs.	28,507 pkgs.	...	358,762
HATS, CAPS, & BONNETS (Free):							
United Kingdom ...	316 pkgs.	316 pkgs.	...	9,535
New South Wales ...	19 "	19 "	...	460
New Zealand ...	2 "	2 "	...	40
South Australia ...	4 "	4 "	...	245
Tasmania ...	4 "	4 "	...	60
Ceylon ...	6 "	6 "	...	199
Hong Kong ...	5 "	5 "	...	30
Total ...	356 pkgs.	356 pkgs.	...	10,569
HATS, CAPS, AND BONNETS : a							
United Kingdom ...	37,581 feet	37,581 feet	...	75,101
New South Wales ...	232 "	232 "	...	383
South Australia ...	155 "	155 "	...	123
Tasmania ...	16 "	16 "	...	7
Bordeaux	186 feet	186 "	...	800
Ceylon ...	55 "	55 "	...	340
Hamburg	182 "	182 "	...	816
Hong Kong ...	9 "	9 "	18 "	...	45
Suez ...	1 "	1 "	...	4
Total ...	38,049 feet	377 feet	38,426 feet
Warehoused :							
United Kingdom ...	1,209 cases, 128 pkgs.	1,209 cases, 128 pkgs.	...	37,775
New South Wales ...	2 " 11 "	2 " 11 "	...	290
South Australia ...	4 "	4 "	...	177
Bordeaux	2 cases	2 "	...	120
Ceylon ...	5 "	5 "	...	140
Ex Warehouse :							
United Kingdom	11,857 feet	...
Bordeaux	10 "	...
Ceylon	23 "	...
Total ...	1,220 cases, 139 pkgs.	2 cases	1,222 cases, 139 pkgs.	11,890 feet	116,121

Duty.—(a) Rate, 4s. per cubic foot; collected under Resolution of Legislative Assembly, 19th January, 1865. Amount received, £10,063 4s.; subsequently refunded.

IMPORTS.

GENERAL IMPORTS into the Colony of Victoria during the Year 1865—continued.

Articles, and Countries whence Imported.	Quantities.				Total Value. £
	Imported.			Entered for Home Consumption.	
	In British Vessels.	In Foreign Vessels.	Total.		
HATS, CAPS, AND BONNETS: ^a Hong Kong	£20	£20	20
HAY:	Tons cwt.	Ton cwt.	Tons cwt.		
United Kingdom	4 19	4 19	67
New South Wales	69 0	69 0	372
New Zealand	2 0	2 0	20
Tasmania	354 10	354 10	2,748
Rotterdam	1 13	1 13	9
Total	430 9	1 13	432 2	3,216
HEMP:					
Manilla	200 tons	101 tons	301 tons	9,400
Zebu	25 "	25 "	850
Total	200 tons	126 tons	326 tons	10,250
HIDES:					
New South Wales	1,644 No.	1,644 No.	690
New Zealand	1,613 "	1,613 "	870
South Australia	60 "	60 "	36
Tasmania	41 "	41 "	23
Total	3,358 No.	3,358 No.	1,619
HOLLOWWARE:					
United Kingdom	12,206 pkgs.	12,206 pkgs.	19,908
New South Wales	2 "	2 "	26
South Australia	1 "	1 "	10
Rotterdam	24 pkgs.	24 "	65
Total	12,209 pkgs.	24 pkgs.	12,233 pkgs.	20,009
HONEY:					
New South Wales	14,887 lbs.	14,887 lbs.	393
South Australia	15,368 "	15,368 "	344
Tasmania	5,645 "	5,645 "	119
Total	35,900 lbs.	35,900 lbs.	856
HOPS: ^b					
United Kingdom	186,194 lbs.	186,194 lbs.	16,157
New South Wales	1,032 "	1,032 "	98
Tasmania	13,862 "	13,862 "	1,111
Ceylon	2 "	2 "
Rotterdam	870 lbs.	870 "	70
Total	201,090 lbs.	870 lbs.	201,960 lbs.
Warehoused:					
United Kingdom	1,722 pockets, 82 bales	1,722 pockets, 82 bales	26,613
New South Wales	61 pockets	61 pockets	945
South Australia	25 bales	25 bales	7
Tasmania	146 "	146 "	3,178
Ex Warehouse:					
United Kingdom	399,250 lbs.
New South Wales	3,847 "
South Australia	4,563 "
Tasmania	31,814 "
Cape of Good Hope	2,405 "
Total	1,783 pockets, 253 bales	1,783 pockets, 253 bales	441,879 lbs.	48,179
HORNS AND HOOFS:					
New South Wales	200 No.	200 No.	2
Tasmania	540 "	540 "	5
Total	740 No.	740 No.	7

DUTY. (a) Rate, 10 per cent. *ad valorem*; collected under Resolution of Legislative Assembly. Amount received, £2; subsequently refunded.
(b) Rate, 2d. per lb.; imposed 18th January, 1862, by 25 Vict. No. 144. Amount received, £5,365 6s. 6d.

IMPORTS.
GENERAL IMPORTS into the Colony of Victoria during the Year 1865—*continued.*

Articles, and Countries whence Imported.	Quantities.				Total Value. £
	Imported.			Entered for Home Consumption.	
	In British Vessels.	In Foreign Vessels.	Total.		
HOSIERY (Free):					
United Kingdom ...	117 pkgs....	...	117 pkgs....	...	6,534
South Australia ...	2 "	2 "	100
Ceylon ...	5 "	5 "	378
Suez... ..	1 "	1 "	1
Total ...	125 pkgs....	...	125 pkgs....	...	7,013
HOSIERY :^a					
United Kingdom ...	20,750 feet	...	20,750 feet	...	63,179
New South Wales ...	1 "	1 "	2
Tasmania ...	12 "	12 "	42
Ceylon ...	90 "	90 "	1,226
Hong Kong ...	13 "	13 "	28
Suez... ..	11 "	11 "	256
	20,877 feet	...	20,877 feet
Warehoused :					
United Kingdom ...	29 pkgs., 217 cases, 4 bales	...	29 pkgs., 217 cases, 4 bales	...	13,260
New South Wales ...	5 cases	5 cases	185
New Zealand ...	4 "	4 "	235
South Australia ...	3 "	3 "	117
Ex Warehouse :					
United Kingdom	2,925 feet	...
New South Wales	17 "
New Zealand	16 "
Total ...	29 pkgs., 229 cases, 4 bales	...	29 pkgs., 229 cases, 4 bales	2,958 feet	78,530
ICE :					
New South Wales ...	Ton cwt. 1 2	...	Ton cwt. 1 2	...	21
INDIARUBBER :					
United Kingdom ...	37 pkgs.	37 pkgs.	1,842
INDIARUBBER GOODS :					
United Kingdom ...	444 pkgs....	...	444 pkgs....	...	12,281
New South Wales ...	2 "	2 "	60
South Australia ...	1 "	1 "	10
Boston	8 pkgs. ...	8 "	350
New York ...	3 " ...	11 " ...	14 "	698
Total ...	450 pkgs....	19 pkgs. ...	469 pkgs....	...	13,399
INSTRUMENTS—					
MUSICAL (Free) :					
United Kingdom ...	176 pkgs....	...	176 pkgs....	...	6,697
New South Wales ...	7 "	7 "	440
New Zealand ...	1 "	1 "	35
Tasmania ...	3 "	3 "	50
Boston ...	4 "	4 "	110
Ceylon ...	1 "	1 "	50
Hamburg	6 pkgs. ...	6 "	250
New York ...	1 "	1 "	20
Total ...	193 pkgs....	6 pkgs. ...	199 pkgs....	...	7,652
MUSICAL :^b					
United Kingdom ...	163 feet	163 feet	134
New South Wales ...	88 "	88 "	130
Ceylon ...	2 "	2 "	20
Hamburg	222 feet ...	222 "	205
Total ...	253 feet ...	222 feet ...	475 feet	489

DUTY. { (a) Rate, 4s. per cubic foot; collected under Resolution of Legislative Assembly, 19th January, 1865. Amount received, £4,767; subsequently refunded.
(b) Rate, 2s. per cubic foot; collected under Resolution of Legislative Assembly, 19th January, 1865. Amount received, £47 10s.; subsequently refunded.

IMPORTS.

GENERAL IMPORTS into the Colony of Victoria during the Year 1865—*continued.*

Articles, and Countries whence Imported.	Quantities.						Total Value.
	Imported.			Entered for Home Consumption.			
	In British Vessels.	In Foreign Vessels.	Total.				
INSTRUMENTS—<i>continued.</i>							
MUSICAL :^a							
United Kingdom ...	£ 16,960	£ ...	£ 16,960	£ 16,960
New South Wales ...	685	...	685	685
New Zealand ...	19	...	19	19
South Australia ...	5	...	5	5
Tasmania ...	3	...	3	3
Bordeaux	293	293	293
Boston ...	45	54	99	99
Ceylon ...	76	...	76	76
Charente	374	374	374
Hamburg	599	599	599
Hong Kong ...	28	25	53	53
Rotterdam	217	217	217
Suez ...	25	...	25	25
	17,846	1,562	19,408
Warehoused :							
United Kingdom ...	40 cases	...	40 cases	905
New Zealand ...	2 "	...	2 "	68
Ex Warehouse :							
United Kingdom	£ 738
New Zealand	25
Total ...	42 cases	...	42 cases	763	20,381
OPTICAL :							
United Kingdom ...	40 pkgs.	...	40 pkgs.	1,690
New South Wales ...	7 "	...	7 "	132
New Zealand ...	1 "	...	1 "	2
South Australia ...	1 "	...	1 "	50
Tasmania ...	2 "	...	2 "	13
Ceylon ...	26 "	...	26 "	2,177
Suez ...	1 "	...	1 "	22
Total ...	78 pkgs.	...	78 pkgs.	4,086
SCIENTIFIC :							
United Kingdom ...	111 pkgs.	...	111 pkgs.	4,242
New South Wales ...	20 "	...	20 "	378
Tasmania ...	1 "	...	1 "	2
Ceylon ...	1 "	...	1 "	19
New York ...	2 "	6 pkgs.	8 "	200
Suez ...	6 "	...	6 "	645
Total ...	141 pkgs.	6 pkgs.	147 pkgs.	5,486
SURGICAL :							
United Kingdom ...	19 pkgs.	...	19 pkgs.	983
New South Wales ...	4 "	...	4 "	116
Ceylon ...	6 "	...	6 "	56
New York	1 pkg.	1 "	15
Suez ...	2 "	...	2 "	140
Total ...	31 pkgs.	1 pkg.	32 pkgs.	1,310
IRON—							
BAR AND ROD :							
United Kingdom ...	Tons 6,182	cwt. 5	Tons 6,182	cwt. 5	79,857
New South Wales ...	14	12	14	12	253
New Zealand ...	21	15	21	15	261
Queensland ...	35	13	35	13	240
South Australia ...	2	8	2	8	61
Tasmania ...	0	7	0	7	5
Total ...	6,257	0	6,257	0	80,677
CASTINGS :							
United Kingdom ...	Tons 337	cwt. 18	Tons 337	cwt. 18	7,087
New South Wales ...	0	2	0	2	7
South Australia ...	1	0	1	0	25
Boston ...	1	10	1	10	100
New York ...	0	10	0	10	15
Total ...	341	0	341	0	7,234

DUTY.—(a) Rate, 10 per cent, *ad valorem*; collected under Resolution of Legislative Assembly, 19th January, 1865. Amount received, £2,017 2s.; subsequently refunded.

IMPORTS.

GENERAL IMPORTS into the Colony of Victoria during the Year 1865—*continued.*

Articles, and Countries whence Imported.	Quantities.								Total Value. £
	Imported.						Entered for Home Consumption.		
	In British Vessels.		In Foreign Vessels.		Total.				
Tons	cwt.			Tons	cwt.				
IRON—continued.									
GALVANIZED :									
United Kingdom ...	2,449	6	2,449	6	76,042
New South Wales ...	54	0	54	0	1,620
New Zealand ...	3	15	3	15	124
Total ...	2,507	1	2,507	1	77,786
GALVANIZED WIRE :									
United Kingdom ...	2	5	2	5	167
HOOP :									
United Kingdom ...	753	17	753	17	10,717
New South Wales ...	3	0	3	0	40
New Zealand ...	0	1	0	1	3
Total ...	756	18	756	18	10,760
PIG :									
United Kingdom ...	2,919	8	2,919	8	15,011
New South Wales ...	230	19	230	19	1,203
Ceylon ...	25	0	25	0	100
Hamburg	148 tons	...	148	0	740
Rotterdam	390 "	...	390	0	2,010
Swartzwick ...	100	0	100	0	425
Total ...	3,275	7	538 tons	...	3,813	7	19,489
PIPES :									
United Kingdom ...	1,785	18	1,785	18	22,628
New South Wales ...	1	15	1	15	158
South Australia ...	0	6	0	6	9
Tasmania ...	27	0	27	0	236
Total ...	1,814	19	1,814	19	23,031
SHEET :									
United Kingdom ...	1,972	18	1,972	18	30,712
WIRE :									
United Kingdom ...	3,789	14	3,789	14	59,911
New South Wales ...	1	0	1	0	50
South Australia ...	8	0	8	0	120
Total ...	3,798	14	3,798	14	60,081
UNDESCRIBED :									
United Kingdom ...	525	8	525	8	11,425
New Zealand ...	7	0	7	0	18
South Australia ...	44	13	44	13	184
Total ...	577	1	577	1	11,627
ORE :									
South Australia ...	19	14	19	14	80
JEWELLERY (Free) :									
United Kingdom ...	12 pkgs.	12 pkgs.	1,579
New South Wales ...	5 "	5 "	560
Ceylon ...	36 "	36 "	6,365
Suez ...	9 "	9 "	3,099
Total ...	62 pkgs.	62 pkgs.	11,603
JEWELLERY : a									
United Kingdom ...	8 ozs.	8 ozs.	50

DUTY.—(a) Rate, 8s. per oz. troy; collected under Resolution of Legislative Assembly, 19th January, 1865. Amount received, £3 4s.; subsequently refunded.

IMPORTS.

GENERAL IMPORTS into the Colony of Victoria during the Year 1865—continued.

Articles, and Countries whence Imported.	Quantities.					Total Value. £
	Imported.			Entered for Home Consumption.		
	In British Vessels.	In Foreign Vessels.	Total.			
JEWELLERY : a	£		£			£
United Kingdom ...	7,372	...	7,372	7,372
New South Wales ...	3,458	...	3,458	3,458
New Zealand ...	42	...	42	42
South Australia ...	405	...	405	405
Tasmania ...	382	...	382	382
Calcutta ...	4	...	4	4
Ceylon ...	10,815	...	10,815	10,815
Marseilles ...	68	...	68	68
Suez ...	2,175	...	2,175	2,175
	24,721	...	24,721
Warehoused :						
United Kingdom ...	9 cases	...	9 cases	895
New South Wales ...	1 case, 1 parcel, 1 box	...	1 case, 1 parcel, 1 box	422
South Australia ...	1 case	...	1 case	450
Ceylon ...	10 "	...	10 "	1,645
Suez ...	2 "	...	2 "	910
Ex Warehouse :				£		
United Kingdom	88
Ceylon	160
Suez	1,209
Total ...	23 cases, 1 box, 1 parcel	...	23 cases, 1 box, 1 parcel	1,457	...	29,043
LARD (Free):						
United Kingdom ...	462 lbs.	...	462 lbs.	18
New South Wales ...	800 "	...	800 "	40
Total ...	1,262 lbs.	...	1,262 lbs.	58
LARD : b						
United Kingdom ...	882 lbs.	...	882 lbs.	38
New South Wales ...	1,024 "	...	1,024 "	41
Tasmania ...	736 "	...	736 "	22
Total ...	2,642 lbs.	...	2,642 lbs.
Ex Warehouse :				£953
United Kingdom	101
LEAD :	Tons cwt.		Tons cwt.			
United Kingdom ...	374 13	...	374 13	8,945
New South Wales ...	32 18	...	32 18	650
New Zealand ...	3 8	...	3 8	63
South Australia ...	11 18	...	11 18	243
Tasmania ...	11 5	...	11 5	231
Total ...	434 2	...	434 2	10,132
PIPE:	Tons cwt.		Tons cwt.			
United Kingdom ...	23 16	...	23 16	794
SHEET:	Tons cwt.		Tons cwt.			
United Kingdom ...	226 1	...	226 1	5,963
New Zealand ...	1 4	...	1 4	65
Total ...	227 5	...	227 5	6,028
LEATHER:	Tons cwt. qrs.		Tons cwt. qrs.			
United Kingdom ...	77 10 0	...	77 10 0	14,932
New South Wales ...	0 12 0	...	0 12 0	138
New Zealand ...	0 2 0	...	0 2 0	41
South Australia ...	3 15 0	...	3 15 0	489
Tasmania ...	10 7 2	...	10 7 2	1,227
New York	15 cwt.	0 15 0	85
Total ...	92 6 2	15 cwt.	93 1 2	16,912

DUTY. (a) Rate, 10 per cent. *ad valorem*; collected under Resolution of Legislative Assembly, 19th January, 1865. Amount received, £2,617 16s; subsequently refunded.
(b) Rate, 1d. per lb.; collected under Resolution of Legislative Assembly, 19th January, 1865. Amount received, £14 19s. 7d.; subsequently refunded.

IMPORTS.

GENERAL IMPORTS into the Colony of Victoria during the Year 1865—continued.

Articles, and Countries whence Imported.	Quantities.				Total Value. £
	Imported.			Entered for Home Consumption.	
	In British Vessels.	In Foreign Vessels.	Total.		
LEATHER: a					
South Australia ...	75 feet	75 feet	125
Tasmania ...	44 "	44 "	52
Ceylon ...	4 "	4 "	35
New York ...	27 "	27 "	100
Total ...	150 feet	150 feet	312
LEATHER (FANCY):					
United Kingdom ...	1 pkg.	1 pkg.	240
LEATHERWARE (Free):					
United Kingdom ...	38 pkgs.	38 pkgs.	2,324
Tasmania ...	1 "	1 "	37
Ceylon ...	1 "	1 "	7
Total ...	40 pkgs.	40 pkgs.	2,368
LEATHERWARE: b					
United Kingdom ...	2,774 feet	2,774 feet	12,530
New South Wales ...	5 "	5 "	23
South Australia ...	54 "	54 "	112
Ceylon ...	15 "	15 "	168
Hamburg	16 feet ...	16 "	28
	2,848 feet ...	16 feet ...	2,864 feet
Warehoused:					
United Kingdom ...	46 cases, 10 trunks, 3 casks, 1 pipe, 2 pkgs.	...	46 cases, 10 trunks, 3 casks, 1 pipe, 2 pkgs.	...	1,811
New Zealand ...	3 cases	3 cases	220
Ex Warehouse:					
United Kingdom	359 feet
Total ...	49 cases, 10 trunks, 3 casks, 1 pipe, 2 pkgs.	...	49 cases, 10 trunks, 3 casks, 1 pipe, 2 pkgs.	359 feet ...	14,892
LIME:					
New South Wales ...	1,236 bushels	1,236 bushels	194
LINENS:					
United Kingdom ...	1,192 pkgs.	1,192 pkgs.	72,077
New South Wales ...	3 "	3 "	15
New Zealand ...	14 "	14 "	485
South Australia ...	2 "	2 "	57
Tasmania ...	2 "	2 "	118
Hamburg	1 pkg. ...	1 "	5
Ceylon ...	1 "	1 "	5
Total ...	1,214 pkgs. ...	1 pkg. ...	1,215 pkgs.	72,762
LIVE STOCK—					
BIRDS:					
New South Wales ...	4 pkgs.	4 pkgs.	9
Tasmania ...	14 "	14 "	10
Ceylon ...	2 "	2 "	5
Hamburg	6 pkgs. ...	6 "	300
Total ...	20 pkgs. ...	6 pkgs. ...	26 pkgs.	324
DEER:					
United Kingdom ...	2 No.	2 No.	100
Ceylon ...	2 "	2 "	5
Total ...	4 No.	4 No.	105
DOGS:					
United Kingdom ...	5 No.	5 No.	35
HORNED CATTLE:					
United Kingdom ...	1 No.	1 No.	400
New South Wales ...	52,329 "	52,329 "	333,007
New Zealand ...	1 "	1 "	50
South Australia ...	2 "	2 "	60
Tasmania ...	143 "	143 "	2,160
Total ...	52,476 No.	52,476 No.	335,677

DUTY. { (a) Rate, 4s. per cubic foot; collected under Resolution of Legislative Assembly, 19th January, 1865. Amount received £30; subsequently refunded.
 (b) Rate, 4s. per cubic foot; collected under Resolution of Legislative Assembly, 19th January, 1865. Amount received £644 12s.; subsequently refunded.

IMPORTS.

GENERAL IMPORTS into the Colony of Victoria during the Year 1865—continued.

Articles, and Countries whence Imported.	Quantities.				Total Value. £
	Imported.			Entered for Home Consumption.	
	In British Vessels.	In Foreign Vessels.	Total.		
LIVE STOCK—continued.					
HORSES :					
United Kingdom ...	2 No.	2 No.	200
New South Wales ...	1,542 "	1,542 "	13,998
New Zealand ...	4 "	4 "	105
South Australia ...	32 "	32 "	535
Tasmania ...	775 "	775 "	27,153
Batavia ...	1 "	1 "	12
Calcutta ...	1 "	1 "	20
Mauritius ...	1 "	1 "	15
Sourabaya ...	9 "	9 "	90
Total ...	2,367 No.	2,367 No.	42,128
PIGS :					
New South Wales ...	2,863 No.	2,863 No.	5,363
Tasmania ...	444 "	444 "	735
Fiji Islands ...	60 "	60 "	120
Total ...	3,367 No.	3,367 No.	6,218
POULTRY :					
New South Wales ...	63 crates	63 crates	196
South Australia ...	1 "	1 "	2
Tasmania ...	7 "	7 "	9
Total ...	71 crates	71 crates	207
SHEEP :					
United Kingdom ...	505 No.	505 No.	11,120
New South Wales ...	209,959 "	209,959 "	174,049
New Zealand ...	289 "	289 "	1,340
South Australia ...	158 "	158 "	490
Tasmania ...	3,215 "	3,215 "	7,413
Boston	12 No. ...	12 "	800
Hamburg	364 " ...	364 "	11,940
Rotterdam	209 " ...	209 "	10,680
Total ...	214,126 No. ...	585 No. ...	214,711 No.	217,832
TURTLE :					
New South Wales ...	2 No.	2 No.	10
MACARONI : a					
United Kingdom ...	1,720 lbs.	1,720 lbs.	66
New South Wales ...	241 "	241 "
Bordeaux	3,808 lbs. ...	3,808 "	182
Hong Kong ...	1,400 "	1,400 "	33
Calcutta	1,344 " ...	1,344 "	8
Warehoused :	3,361 lbs. ...	5,152 lbs. ...	8,513 lbs.
United Kingdom ...	2 pkgs.	2 pkgs.	7
Bordeaux ...	10 "	10 "	30
Ex Warehouse :	28 lbs.
United Kingdom
Total ...	12 pkgs.	12 pkgs. ...	28 lbs. ...	326
MACHINERY :					
United Kingdom ...	7,259 pkgs.	7,259 pkgs.	99,265
New South Wales ...	367 "	367 "	3,456
New Zealand ...	17 "	17 "	811
South Australia ...	14 "	14 "	850
Tasmania ...	61 "	61 "	705
Bordeaux	53 pkgs. ...	53 "	475
Boston ...	248 " ...	180 " ...	428 "	5,579
Ceylon ...	1 "	1 "	40
Hamburg	4 " ...	4 "	51
Mauritius ...	13 "	13 "	341
New York ...	614 " ...	618 " ...	1,232 "	18,259
Rotterdam	4 " ...	4 "	110
St. John's, N.B. ...	1 "	1 "	3
Suez ...	1 "	1 "	25
Total ...	8,596 pkgs. ...	859 pkgs. ...	9,455 pkgs.	129,970

DUTY.—(a) Rate, 1d. per lb.; collected under Resolution of Legislative Assembly, 19th January, 1865. Amount received, £35 11s. 9d.; subsequently refunded.

IMPORTS.

GENERAL IMPORTS into the Colony of Victoria during the Year 1865—*continued.*

Articles, and Countries whence Imported.	Quantities.				Total Value.
	Imported.			Entered for Home Consumption.	
	In British Vessels.	In Foreign Vessels.	Total.		
MAIZENA : a					£
Boston	240 lbs.	...	240 lbs.	...	5
New York	5,000 "	5,740 lbs.	10,740 "	...	201
	5,240 lbs.	5,740 lbs.	10,980 lbs.
Warehoused :					
United Kingdom ...	650 boxes	...	650 boxes	...	499
New York	1,275 " 883 cases	1,065 boxes, 837 cases	2,340 " 1,720 cases	...	2,813
Ex Warehouse:					
New York	24,980 lbs.	...
Total	1,925 boxes, 883 cases	1,065 boxes, 837 cases	2,990 boxes, 1,720 cases	24,980 lbs.	3,518
MARBLE :					
United Kingdom ...	535 pkgs.	...	535 pkgs.	...	4,772
New South Wales ...	70 "	...	70 "	...	100
South Australia ...	3 "	...	3 "	...	2
Hamburg	11 pkgs.	11 "	...	120
Total	608 pkgs.	11 pkgs.	619 pkgs.	...	4,994
MATCHES AND VESTAS :					
United Kingdom ...	4,733 pkgs.	...	4,733 pkgs.	...	40,969
New South Wales ...	21 "	...	21 "	...	150
New Zealand	67 "	...	67 "	...	984
South Australia ...	20 "	...	20 "	...	260
Tasmania	104 "	...	104 "	...	757
Hamburg	1,090 pkgs.	1,090 "	...	5,538
Rotterdam	41 "	41 "	...	145
Total	4,945 pkgs.	1,131 pkgs.	6,076 pkgs.	...	48,803
MATS AND RUGS :					
United Kingdom ...	395 pkgs.	...	395 pkgs.	...	6,600
New South Wales ...	1,291 "	...	1,291 "	...	1,405
South Australia ...	309 "	...	309 "	...	407
Tasmania	38 "	...	38 "	...	99
Calcutta	56 "	...	56 "	...	110
Ceylon	78 "	...	78 "	...	90
Hong Kong	5,590 "	2,113 pkgs.	7,703 "	...	8,742
Ilo Ilo	30 "	...	30 "	...	80
Manilla	40 "	40 "	...	100
Mauritius	60 "	...	60 "	...	75
Total	7,847 pkgs.	2,153 pkgs.	10,000 pkgs.	...	17,708
MEAL—					
CORN :					
New South Wales ...	12 cwt.	...	12 cwt.	...	9
LINSEED :					
United Kingdom ...	Tons cwt. 2 1	...	Tons cwt. 2 1	...	61
MAIZE :					
New South Wales ...	2 cwt.	...	2 cwt.	...	2
OAT :					
United Kingdom ...	Tons cwt. 30 18	...	Tons cwt. 30 18	...	693
New South Wales ...	0 10	...	0 10	...	10
New Zealand	3 0	...	3 0	...	85
South Australia ...	4 8	...	4 8	...	103
Tasmania	17 10	...	17 10	...	371
Total	56 6	...	56 6	...	1,262
RYE :					
United Kingdom ...	Tons cwt. 8 19	...	Tons cwt. 8 19	...	150
OTHER :					
Hamburg	1 cwt.	1 cwt.	...	3

DUTY.—(a) Rate, rd. per lb.; collected under Resolution of Legislative Assembly, 19th January, 1865. Amount received, £149 16s. 8d.; subsequently refunded.

IMPORTS.
GENERAL IMPORTS into the Colony of Victoria during the Year 1865—continued.

Articles, and Countries whence Imported.	Quantities.				Entered for Home Consumption.	Total Value. £
	Imported.			Total.		
	In British Vessels.	In Foreign Vessels.				
METAL (YELLOW):	Tons cwt.			Tons cwt.		
United Kingdom ...	76 13	76 13	...	8,025
New South Wales ...	4 10	4 10	...	461
New Zealand ...	2 10	2 10	...	250
South Australia ...	10 0	10 0	...	560
Tasmania ...	0 5	0 5	...	28
Total ...	93 18	93 18	...	9,324
MILLINERY (Free):						
United Kingdom ...	46 pkgs.	46 pkgs.	2,494
Ceylon ...	21 "	21 "	2,566
Total ...	67 pkgs.	67 pkgs.	5,060
MILLINERY: ^a						
United Kingdom ...	8,669 feet	8,669 feet	...	38,296
New South Wales ...	111 "	111 "	464
South Australia ...	2 "	2 "	20
Tasmania ...	8 "	8 "	43
Ceylon ...	533 "	533 "	4,497
Hong Kong ...	14 "	14 "	84
Suez ...	11 "	11 "	175
	9,348 feet...	9,348 feet
Warehoused:						
United Kingdom ...	108 cases, 24 pkgs...	108 cases, 24 pkgs...	...	6,726
New South Wales ...	1 "	1 "	60
Ceylon ...	1 "	1 "	50
Hong Kong ...	2 boxes	2 boxes	...	82
Ex Warehouse:						
United Kingdom	2,597 feet	...
Ceylon	11 "
Total ...	110 cases, 24 pkgs., 2 boxes	110 cases, 24 pkgs., 2 boxes	2,608 feet	50,497
MILITARY STORES:						
United Kingdom ...	1,620 pkgs.	1,620 pkgs.	...	2,000
MISCELLANEOUS ARTICLES:						
United Kingdom ...	7,045 pkgs.	37 pkgs.	...	7,082 pkgs.	...	41,612
New South Wales ...	288 "	288 "	1,683
New Zealand ...	247 "	247 "	1,232
South Australia ...	255 "	255 "	978
Tasmania ...	639 "	639 "	1,435
Batavia ...	10 " ...	300 "	310 "	200
Bordeaux	5 "	5 "	100
Boston ...	19 "	19 "	80
Calcutta ...	19 "	19 "	71
Ceylon ...	225 "	225 "	2,153
Charente	3 "	3 "	38
Fiji Islands ...	2 "	2 "	40
Foo Chow Foo ...	2 "	2 "	15
Hamburg	168 "	168 "	1,308
Hong Kong ...	398 "	398 "	544
Manilla	1 "	1 "	3
Marseilles ...	1 "	1 "	60
Mauritius ...	3 "	3 "	22
New York ...	5 " ...	42 "	47 "	556
Rotterdam	15 "	15 "	143
Suez ...	13 "	13 "	318
Tahiti	36 "	36 "	260
Total ...	9,171 pkgs.	607 pkgs...	...	9,778 pkgs.	...	52,851
MOLASSES AND TREACLE: ^b						
United Kingdom ...	1 qr.	1 qr.
Boston ...	3 "	3 "	1
	1 cwt.	1 cwt.
Warehoused:						
South Australia ...	4 casks	4 casks	25
Ex Warehouse:						
South Australia	Cwt. qrs. lbs. 9 2 10	...
Total ...	4 casks	4 casks ...	9 2 10	26

DUTY. { (a) Rate, 5s. per cubic foot; collected under Resolution of Legislative Assembly, 19th January, 1865. Amount received, £2,989; subsequently refunded.
{ (b) Rate, 3s. per cwt.; imposed 8th December, 1854, by 18 Vict. No. 9. Amount received, £1 11s. 9d.

IMPORTS.

GENERAL IMPORTS into the Colony of Victoria during the Year 1865—continued.

Articles, and Countries whence Imported.	Quantities.					Total Value. £		
	Imported.			Entered for Home Consumption.				
	In British Vessels.	In Foreign Vessels.		Total.				
	Tons	cwt.	Tons	cwt.	Tons	cwt.		
NAILS AND SCREWS:								
United Kingdom ...	2,103	15	2,103	15	51,651	
New South Wales ...	26	11	26	11	741	
New Zealand... ..	10	13	10	13	329	
South Australia ...	0	8	0	8	26	
Tasmania	2	1	2	1	70	
Amsterdam	11	19	11	19	305	
Boston	57	4	97	3	2,881	
New York	203	16	27	11	231	7	4,108	
Rotterdam	12	15	12	15	380	
Total	2,387	3	109	9	2,496	12	60,491	
NAPHTHA:								
United Kingdom ...	1,315	gallons	1,315	gallons	288	
Boston	200	"	200	"	15	
Total	1,515	gallons	1,515	gallons	303	
NETS:								
United Kingdom ...	158	No.	158	No.	413	
New South Wales ...	3	"	3	"	6	
Total	161	No.	161	No.	419	
NUTS (Free):								
United Kingdom ...	80	bushels	80	bushels	40	
Hong Kong	18	"	6	bushels	24	"	26	
Total	98	bushels	6	bushels	104	bushels	66	
NUTS : a								
United Kingdom ...	56,694	lbs.	56,694	lbs.	1,084	
New South Wales ...	1,800	"	1,800	"	51	
South Australia ...	1,320	"	1,320	"	31	
Hamburg	9,000	lbs.	9,000	"	90	
Hong Kong	29,747	"	400	"	30,147	"	498	
Mauritius	2,527	"	2,527	"	16	
New York	52	"	52	"	1	
Valparaiso	3,584	"	4,500	"	8,084	"	105	
Total	95,672	lbs.	13,952	lbs.	109,624	lbs.	...	
Warehoused:								
United Kingdom ...	2	hhds., 98	casks, 40	brls.	2	hhds., 98	casks, 40	535
Hong Kong	12	bags, 3	casks	...	12	bags, 3	casks	25
Ex Warehouse:								
United Kingdom	4,005	lbs.	...	
Hong Kong	635	"	...	
Total	2	hhds., 101	casks, 40	brls., 12	2	hhds., 101	casks, 40	4,640
COCOA:								
New South Wales ...	2,416	No.	2,416	No.	44	
Ceylon	6,000	"	3,160	No.	9,160	"	119	
Fiji Islands	6,000	"	6,000	"	80	
Tahiti	2,000	"	2,000	"	50	
Valparaiso	200	"	200	"	3	
Total	14,416	No.	5,360	No.	19,776	No.	296	
ALMONDS (Free):								
United Kingdom ...	250	bushels	250	bushels	135	
South Australia ...	50	"	50	"	25	
Total	300	bushels	300	bushels	160	

DUTY.—(a) Rate, 1d. per lb.; collected under Resolution of Legislative Assembly, 19th January, 1865. Amount received, £476 2s.; subsequently refunded.

IMPORTS.

GENERAL IMPORTS into the Colony of Victoria during the Year 1865—continued.

Articles, and Countries whence Imported.	Quantities.				Total Value. £
	Imported.			Entered for Home Consumption.	
	In British Vessels.	In Foreign Vessels.	Total.		
NUTS—continued.					
ALMONDS: a					
United Kingdom ...	30,597 lbs.	...	30,597 lbs.	...	1,022
New South Wales ...	1,908 "	...	1,908 "	...	147
New Zealand ...	1,553 "	...	1,553 "	...	55
South Australia ...	84 "	...	84 "	...	3
Hong Kong ...	100 "	...	100 "
New York ...	43 "	...	43 "	...	2
	34,285 lbs.	...	34,285 lbs.
<i>Warehoused:</i>					
United Kingdom ...	58 casks, 32 brls., 1 case	...	58 casks, 32 brls., 1 case	...	249
New Zealand ...	8 brls.	...	8 brls.	...	23
<i>Ex Warehouse:</i>					
United Kingdom	7,300 lbs.	...
New Zealand	720 "	...
Total ...	58 casks, 40 brls., 1 case	...	58 casks, 40 brls., 1 case	8,020 lbs.	1,501
WALNUTS: b					
Valparaiso ...	23,283 lbs.	...	23,283 lbs.	...	205
OAKUM:					
United Kingdom ...	6 tons	...	6 tons	...	225
OARS:					
United Kingdom ...	160 No.	...	160 No.	...	70
Boston	450 No.	450 "	...	113
New York ...	24 "	350 "	374 "	...	175
Total ...	184 No.	800 No.	984 No.	...	358
OIL—					
BLACK (Free):					
New South Wales ...	6,918 galls.	...	6,918 galls.	...	1,790
COCOANUT (Free):					
United Kingdom ...	500 galls.	...	500 galls.	...	103
New South Wales ...	7,027 "	...	7,027 "	...	1,143
Ceylon ...	6 "	...	6 "	...	3
Tahiti	2,016 galls.	2,016 "	...	240
Total ...	7,533 galls.	2,016 galls.	9,549 galls.	...	1,489
<i>Warehoused:</i>					
Ceylon ...	7 tanks	...	7 tanks	...	350
COLZA (Free):					
United Kingdom ...	14,960 galls.	...	14,960 galls.	...	4,158
COLZA: c					
United Kingdom ...	78 galls.	...	78 galls.	...	23
COD:					
United Kingdom ...	10,735 galls.	...	10,735 galls.	...	3,230
KEROSENE (Free):					
United Kingdom ...	1,500 galls.	...	1,500 galls.	...	340
New South Wales ...	4 "	...	4 "	...	1
Boston ...	80,389 "	167,770 galls.	248,159 "	...	46,426
Calcutta ...	400 "	...	400 "	...	70
Hong Kong ...	704 "	...	704 "	...	138
New York ...	201,183 "	165,784 "	366,967 "	...	66,330
Total ...	284,180 galls.	333,554 galls.	617,734 galls.	...	113,305
KEROSENE: d					
New York ...	8 galls.	...	8 galls.	...	2
<i>Warehoused:</i>					
New York ...	600 cases	1,000 cases	1,600 cases	...	2,740
<i>Ex Warehouse:</i>					
New York	840 galls.	...
Total ...	600 cases	1,000 cases	1,600 cases	840 galls.	2,742

DUTY. (a) Rate, 1d. per lb.; collected under Resolution of Legislative Assembly, 19th January, 1865. Amount received, £176 5s. 5d.; subsequently refunded.
 (b) Rate, 1d. per lb.; collected under Resolution of Legislative Assembly, 19th January, 1865. Amount received, £97 os. 3d.; subsequently refunded.
 (c) Rate, 6d. per gallon; collected under Resolution of Legislative Assembly, 19th January, 1865. Amount received, £1 19s.; subsequently refunded.
 (d) Rate, 6d. per gallon; collected under Resolution of Legislative Assembly. Amount received, £21 4s.; subsequently refunded.

IMPORTS.

GENERAL IMPORTS into the Colony of Victoria during the Year 1865—*continued.*

Articles, and Countries whence Imported.	Quantities.				Total Value. £
	Imported.			Entered for Home Consumption.	
	In British Vessels.	In Foreign Vessels.	Total.		
<i>OIL—continued.</i>					
<i>LINSEED (Free):</i>					
United Kingdom ...	29,491 galls.	...	29,491 galls.	...	7,072
South Australia ...	10 "	...	10 "	...	3
Hamburg	50 galls.	50 "	...	9
Total ...	29,501 galls.	50 galls.	29,551 galls.	...	7,084
<i>LINSEED : a</i>					
United Kingdom ...	237 galls.	...	237 galls.	...	45
<i>OLIVE (Free):</i>					
United Kingdom ...	9,649 galls.	...	9,649 galls.	...	2,920
New South Wales ...	400 "	...	400 "	...	150
South Australia ...	20 "	...	20 "	...	5
Total ...	10,069 galls.	...	10,069 galls.	...	3,075
<i>OLIVE : b</i>					
United Kingdom ...	656 galls.	...	656 galls.	...	280
<i>Warehoused :</i>					
United Kingdom ...	489 cases	...	489 cases	...	525
<i>Ex Warehouse :</i>					
United Kingdom	281 galls.	...
Total ...	489 cases	...	489 cases	281 galls.	805
<i>RAPE (Free):</i>					
United Kingdom ...	580 galls.	...	580 galls.	...	147
Tasmania ...	10 "	...	10 "	...	2
Calcutta ...	850 "	...	850 "	...	210
Total ...	1,440 galls.	...	1,440 galls.	...	359
<i>SPERM (Free):</i>					
United Kingdom ...	120 galls.	...	120 galls.	...	42
New South Wales ...	808 "	...	808 "	...	178
Total ...	928 galls.	...	928 galls.	...	220
<i>SPERM : c</i>					
Tasmania ...	20 galls.	...	20 galls.	...	5
<i>OTHER (Free):</i>					
United Kingdom ...	154,455 galls.	...	154,455 galls.	...	33,179
New South Wales ...	13,411 "	...	13,411 "	...	2,824
New Zealand ...	273 "	...	273 "	...	107
Tasmania ...	506 "	...	506 "	...	109
Boston ...	29,522 "	61,412 galls.	90,934 "	...	16,791
Calcutta ...	59,005 "	14,800 "	73,805 "	...	16,517
Ceylon ...	10 "	...	10 "	...	28
Fiji Islands ...	8,250 "	...	8,250 "	...	1,100
Foo Chow Foo ...	2,500 "	...	2,500 "	...	700
Hong Kong ...	56,408 "	1,587 "	57,995 "	...	15,105
New York ...	16,760 "	20,170 "	36,930 "	...	6,377
Rotterdam	1,190 "	1,190 "	...	320
Total ...	341,100 galls.	99,159 galls.	440,259 galls.	...	93,157
<i>OTHER : d</i>					
United Kingdom ...	8,843 galls.	...	8,843 galls.	...	2,881
New South Wales ...	278 "	...	278 "	...	100
South Australia ...	20 "	...	20 "	...	5
Hamburg ...	8 "	...	8 "	...	2
Hong Kong ...	96 "	...	96 "	...	26
New York ...	400 "	...	400 "	...	100
<i>Warehoused :</i>					
United Kingdom ...	25 drums, 20 barrels	...	25 drums, 20 barrels	...	232
Total ...	25 drums, 20 barrels	...	25 drums, 20 barrels	...	3,346

DUTY. (a) Rate, 6d. per gallon; collected under Resolution of Legislative Assembly, 19th January, 1865. Amount received, £5 18s. 6d.; subsequently refunded.
 (b) Rate, 6d. per gallon; collected under Resolution of Legislative Assembly, 19th January, 1865. Amount received, £23 8s. 11d.; subsequently refunded.
 (c) Rate, 6d. per gallon; collected under Resolution of Legislative Assembly, 19th January, 1865. Amount received, 10s.; subsequently refunded.
 (d) Rate, 6d. per gallon; collected under Resolution of Legislative Assembly, 19th January, 1865. Amount received, £241 2s. 6d.; subsequently refunded.

IMPORTS.

GENERAL IMPORTS into the Colony of Victoria during the Year 1865—continued.

Articles, and Countries whence Imported.	Quantities.				Total Value.
	Imported.			Entered for Home Consumption.	
	In British Vessels.	In Foreign Vessels.	Total.		
OILCLOTH :					£
United Kingdom ...	562 pkgs.	...	562 pkgs.	...	10,756
South Australia ...	1 "	...	1 "	...	40
Total ...	563 pkgs.	...	563 pkgs.	...	10,796
OILMEN'S STORES (Free):					
United Kingdom ...	6,666 pkgs.	...	6,666 pkgs.	...	15,835
New South Wales ...	63 "	...	63 "	...	173
South Australia ...	242 "	...	242 "	...	383
Tasmania ...	60 "	...	60 "	...	60
Boston ...	20 "	21 pkgs.	41 "	...	121
Hamburg	13 "	13 "	...	12
Hong Kong ...	134 "	130 "	264 "	...	297
Rotterdam	62 "	62 "	...	70
Total ...	7,185 pkgs.	226 pkgs.	7,411 pkgs.	...	16,951
OILMEN'S STORES : a					
United Kingdom ...	2,024 feet	...	2,024 feet	...	1,192
New South Wales ...	1 "	...	1 "	...	1
Boston ...	1 "	...	1 "	...	1
Hong Kong	34 feet	34 "	...	12
Total ...	2,026 feet	34 feet	2,060 feet
Ex Warehouse :					
United Kingdom	233 feet	...
Total	1,206
OILMEN'S STORES : b	£	£	£		
United Kingdom ...	31,744	...	31,744	...	31,744
New South Wales ...	43	...	43	...	43
New Zealand ...	29	...	29	...	29
South Australia ...	323	...	323	...	323
Tasmania ...	110	...	110	...	110
Bordeaux	52	52	...	52
Boston ...	53	334	387	...	387
Calcutta ...	153	168	321	...	321
Ceylon ...	11	...	11	...	11
Hamburg	30	30	...	30
Hong Kong ...	81	62	143	...	143
New York	91	91	...	91
Rotterdam	7	7	...	7
Total ...	32,547	744	33,291
Warehoused :					
United Kingdom ...	120 boxes, 107 casks, 2 brls., 1 keg, 132 pkgs., 4,371 cases	49 cases	120 boxes, 107 casks, 2 brls., 1 keg, 132 pkgs., 4,420 cases	...	10,290
New Zealand ...	50 casks, 10 bags, 332 cases	...	50 casks, 10 bags, 332 cases	...	668
South Australia ...	18 jars	...	18 jars	...	14
Boston ...	20 cases, 20 boxes	...	20 cases, 20 boxes	...	158
Hong Kong ...	50 cases, 25 boxes	...	50 cases, 25 boxes	...	34
Calcutta ...	44 cases	...	44 cases	...	310
Bordeaux ...	210 cases	190 cases	400 cases	...	856
New York ...	20 cases, 100 boxes	...	20 cases, 100 boxes	...	109
Rotterdam	2 cases	2 cases	...	25
Ex Warehouse :				£	
United Kingdom	4,126	...
New Zealand	312	...
Hamburg	13	...
Hong Kong	148	...
Total ...	157 casks, 2 brls., 1 keg, 132 pkgs., 10 bags, 18 jars, 5,047 cases, 265 boxes	241 cases	157 casks, 2 brls., 1 keg, 132 pkgs., 10 bags, 18 jars, 5,288 cases, 265 boxes	4,599	45,755

DUTY. (a) Rate, 1s. per cubic foot; collected under Resolution of Legislative Assembly, 19th January, 1865. Amount received, £114 13s.; subsequently refunded.
(b) Rate, 10 per cent. *ad valorem*; collected under Resolution of Legislative Assembly, 19th January, 1865. Amount received, £3,789 1s. 4d.; subsequently returned.

IMPORTS.

GENERAL IMPORTS into the Colony of Victoria during the Year 1865—continued.

Articles, and Countries whence Imported.	Quantities.						Total Value.
	Imported.			Entered for Home Consumption.			
	In British Vessels.	In Foreign Vessels.	Total.				
ONIONS:	Tons cwt. qrs.		Tons cwt. qrs.			£	
New South Wales ...	35 3 2	...	35 3 2	616	
South Australia ...	2 5 0	...	2 5 0	63	
Tasmania ...	210 16 3	...	210 16 3	3,137	
Total ...	248 5 1	...	248 5 1	3,816	
OPIMUM—							
RAW: a	lbs. oz.		lbs. oz.				
United Kingdom ...	109 6	...	109 6	158	
New South Wales ...	96 0	...	96 0	240	
Calcutta ...	149 8	...	149 8	100	
	354 14	...	354 14	
Warehoused:							
United Kingdom ...	5 cases	...	5 cases	600	
New South Wales ...	1 chest	...	1 chest	200	
Calcutta	1 case, 3 chests	1 case, 3 chests	1,100	
Ex Warehouse:				lbs. ozs.			
United Kingdom	150 0	
Calcutta	293 0	
Ceylon	139 8	
Hong Kong	190 13	
Total ...	5 cases, 1 chest	1 case, 3 chests	6 cases, 4 chests	773 5	...	2,398	
PREPARED: b							
United Kingdom ...	$288\frac{1}{16}$ lbs.	...	$288\frac{1}{16}$ lbs.	2	
Ceylon	700	
	$288\frac{1}{16}$ lbs.	...	$288\frac{1}{16}$ lbs.	
Ex Warehouse:							
New South Wales	48 lbs.	
Ceylon	1,968 "	
Hong Kong	192 "	
Macao	48 "	
Total	2,256 lbs.	...	702	
PREPARED: c	lbs. ozs.		lbs. ozs.				
United Kingdom ...	6 2	...	6 2	10	
New South Wales ...	1,344 0	...	1,344 0	3,460	
Ceylon ...	2,640 0	...	2,640 0	6,510	
Hong Kong ...	1,353 3	13 ozs.	1,354 0	2,946	
	5,343 5	13 ozs.	5,344 2	
Warehoused:							
New South Wales ...	63 boxes, 19 cases	...	63 boxes, 19 cases	9,330	
Bombay ...	5 boxes	...	5 boxes	600	
Ceylon ...	206 boxes, 97 cases	...	206 boxes, 97 cases	35,330	
Hong Kong ...	37 boxes, 26 cases	...	37 boxes, 26 cases	7,020	
Ex Warehouse:				lbs. ozs.			
New South Wales	3,264 0	
Ceylon	16,623 6	
Hong Kong	6,069 14	
Macao	144 0	
Total ...	311 boxes, 142 cases	...	311 boxes, 142 cases	26,101 4	...	65,206	
UNDESCRIBED: d							
New South Wales ...	48 lbs.	...	48 lbs.	120	
PAINTINGS AND ENGRAVINGS:							
United Kingdom ...	252 pkgs.	...	252 pkgs.	4,488	
New South Wales ...	14 "	...	14 "	5,105	
New Zealand ...	1 "	...	1 "	25	
Tasmania ...	13 "	...	13 "	37	
Bordeaux	1 pkg.	190	
Ceylon ...	3 "	...	3 "	168	
Hamburg	26 "	213	
Hong Kong ...	3 "	...	3 "	28	
Mauritius ...	1 "	...	1 "	5	
Suez... ..	1 "	...	1 "	100	
Total ...	288 pkgs.	27 pkgs.	315 pkgs.	10,359	

(a) Rate, 10s. per lb., imposed 9th July, 1859, by 21 Vict. No. 7. Amount received, £564 1s. 11d.

(b) Rate, 20s. per lb.; imposed 12th January, 1862, by 24 Vict. No. 155. Amount received £2,544 5s.

(c) Rate, 10s. per lb.; the rate having been altered by Resolution of Legislative Assembly, 19th January, 1865. Amount received, £15,722 13s. 10d.

(d) Rate, 20s. per lb.; imposed 12th January, 1862, by 24 Vict. No. 155. Amount received, £48.

IMPORTS.

GENERAL IMPORTS into the Colony of Victoria during the Year 1865—continued.

Articles, and Countries whence Imported.	Quantities.				Total Value. £
	Imported.			Entered for Home Consumption.	
	In British Vessels.	In Foreign Vessels.	Total.		
PAINTS, ETC.:	Tons cwt. qrs.		Tons cwt. qrs.		
United Kingdom ...	715 15 0	...	715 15 0	...	22,281
New South Wales ...	13 5 2	...	13 5 2	...	153
New Zealand ...	2 15 0	...	2 15 0	...	100
South Australia ...	0 0 2	...	0 0 2	...	1
Tasmania ...	1 8 0	...	1 8 0	...	18
Hamburg	3 cwt.	0 3 0	...	8
Total ...	733 4 0	3 cwt.	733 7 0		22,561
PAPERHANGINGS:					
United Kingdom ...	2,124 pkgs.	...	2,124 pkgs.	...	25,085
New Zealand ...	2 "	...	2 "	...	40
Hamburg ...	1 pkg.	...	1 "	...	4
Total ...	2,126 pkgs.	1 pkg.	2,127 pkgs.		25,129
PERFUMERY:					
United Kingdom ...	135 pkgs.	...	135 pkgs.	...	1,886
New South Wales ...	6 "	...	6 "	...	127
New Zealand ...	1 "	...	1 "	...	16
Hamburg ...	1 pkg.	...	1 "	...	17
Total ...	142 pkgs.	1 pkg.	143 pkgs.		2,046
PERSONAL EFFECTS:					
New South Wales ...	14 pkgs.	...	14 pkgs.	...	85
PHOTOGRAPHIC GOODS:					
United Kingdom ...	144 pkgs.	...	144 pkgs.	...	2,762
New South Wales ...	3 "	...	3 "	...	124
New Zealand ...	2 "	...	2 "	...	15
Tasmania ...	2 "	...	2 "	...	11
Boston ...	9 "	3 pkgs.	12 "	...	180
Ceylon ...	13 "	...	13 "	...	514
Hamburg ...	6 "	...	6 "	...	30
New York ...	1 "	...	1 "	...	65
Rotterdam ...	1 "	...	1 "	...	2
Suez ...	8 "	...	8 "	...	205
Total ...	182 pkgs.	10 pkgs.	192 pkgs.		3,908
PIPES (TOBACCO):					
United Kingdom ...	985 pkgs.	...	985 pkgs.	...	5,915
New South Wales ...	20 "	...	20 "	...	899
New Zealand ...	4 "	...	4 "	...	152
South Australia ...	1 "	...	1 "	...	100
Tasmania ...	1 "	...	1 "	...	12
Bordeaux ...	11 pkgs.	...	11 "	...	27
Ceylon ...	25 "	...	25 "	...	3,843
Charente ...	41 "	...	41 "	...	130
Hamburg ...	3 "	...	3 "	...	80
Hong Kong ...	8 "	...	8 "	...	68
Rotterdam ...	18 "	...	18 "	...	100
Suez ...	1 "	...	1 "	...	76
Total ...	1,045 pkgs.	73 pkgs.	1,118 pkgs.		11,402
PITCH, TAR, ETC.:					
United Kingdom ...	842 pkgs.	...	842 pkgs.	...	1,429
New South Wales ...	32 "	...	32 "	...	52
New Zealand ...	5 "	...	5 "	...	5
South Australia ...	1 "	...	1 "	...	2
Tasmania ...	5 "	...	5 "	...	10
Bordeaux ...	15 pkgs.	...	15 "	...	23
Boston ...	100 "	...	100 "	...	160
New York ...	50 "	...	50 "	...	60
Rotterdam ...	1 "	...	1 "	...	15
Total ...	885 pkgs.	166 pkgs.	1,051 pkgs.		1,756

IMPORTS.

GENERAL IMPORTS into the Colony of Victoria during the Year 1865—continued.

Articles, and Countries whence Imported.	Quantities.				Total Value.
	Imported.			Entered for Home Consumption.	
	In British Vessels.	In Foreign Vessels.	Total.		
PLANTS :					
United Kingdom ...	82 pkgs....	...	82 pkgs....	...	£ 718
New South Wales ...	379 "	379 "	1,833
New Zealand ...	14 "	14 "	28
South Australia ...	72 "	72 "	125
Tasmania ...	148 "	148 "	310
Western Australia ...	1 "	1 "	3
Cape of Good Hope ...	1 "	1 "	17
Ceylon ...	5 "	5 "	67
Hamburg	3 pkgs.	3 "	2
Hong Kong ...	32 "	32 "	22
Rotterdam	2 " ...	2 "	6
Suez ...	2 "	2 "	30
Total ...	736 pkgs....	5 pkgs. ...	741 pkgs....	...	3,161
PLATE (Free):					
United Kingdom ...	3 pkgs.	3 pkgs.	585
New South Wales ...	1 "	1 "	35
Ceylon ...	1 "	1 "	125
Total ...	5 pkgs.	5 pkgs.	745
SILVER (Free):					
United Kingdom ...	2 pkgs.	2 pkgs.	194
Ceylon ...	2 "	2 "	150
Suez ...	1 "	1 "	165
Total ...	5 pkgs.	5 pkgs.	509
SILVER : a	Ozs. dwts.		Ozs. dwts.		
United Kingdom ...	4,119 10	...	4,119 10	...	2,073
New South Wales ...	504 0	...	504 0	...	550
New Zealand ...	80 0	...	80 0	...	60
Ceylon ...	1,761 0	...	1,761 0	...	1,216
Suez ...	1,531 0	...	1,531 0	...	1,495
Total ...	7,995 10	...	7,995 10
Warehoused:					
United Kingdom ...	1 case	1 case	150
Ceylon ...	2 "	2 "	408
Ex Warehouse :					
Suez	518 ozs.	...
Total ...	3 cases	3 cases ...	518 ozs.	5,945
PLATED WARE :					
United Kingdom ...	319 pkgs....	...	319 pkgs....	...	15,653
New Zealand ...	5 "	5 "	500
Tasmania ...	1 "	1 "	40
Ceylon ...	3 "	3 "	293
Suez ...	2 "	2 "	79
Total ...	330 pkgs....	...	330 pkgs	16,565
PLUMBERS' WARE :					
United Kingdom ...	224 pkgs....	...	224 pkgs....	...	2,335
New South Wales ...	4 "	4 "	10
New Zealand ...	3 "	3 "	7
Total ...	231 pkgs....	...	231 pkgs....	...	2,352
POTATOES :	Tons cwt. qrs.		Tons cwt. qrs.		
New South Wales ...	192 13 1	...	192 13 1	...	2,147
New Zealand ...	924 9 0	...	924 9 0	...	5,963
South Australia ...	2 0 0	...	2 0 0	...	45
Queensland ...	0 3 0	...	0 3 0	...	2
Tasmania ...	6,407 0 0	...	6,407 0 0	...	36,119
Total ...	7,526 5 1	...	7,526 5 1	...	44,276

DUTY.—(a) Rate, 1s. per oz. troy; collected under Resolution of Legislative Assembly, 19th January, 1865. Amount received, £425 13s. 6d.; subsequently refunded.

IMPORTS.

GENERAL IMPORTS into the Colony of Victoria during the Year 1865—continued.

Articles, and Countries whence Imported.	Quantities.										Total Value. £				
	Imported.											Entered for Home Consumption.			
	In British Vessels.				In Foreign Vessels.				Total.						
	Tons	cwt.	qrs.	lbs.	Pkgs.										
PRESERVES (Free):															
United Kingdom ...	8	12	0	0	0	8	12	0	0	0	896	
New South Wales ...	0	0	0	0	2	0	0	0	0	2	3	
South Australia ...	0	2	2	8	0	0	2	2	8	0	4	
Tasmania ...	26	18	0	0	0	26	18	0	0	0	2,332	
Boston	1 cwt.	0	1	0	0	0	2	
Hamburg	1 "	0	1	0	0	0	3	
Hong Kong ...	0	10	0	0	0	0	17	0	0	0	45	
Total ...	36	2	2	8	2	9 cwt.	36	11	2	8	2	3,285	
PRESERVES : a															
United Kingdom ...	151,797	lbs.	151,797	lbs.	6,791	
New South Wales ...	192	"	192	"	14	
South Australia ...	38,734	"	38,734	"	1,122	
Tasmania ...	270,549	"	270,549	"	10,697	
Bordeaux	1,322 lbs.	1,322	"	109	
Calcutta ...	150	"	150	"	3	
Foo Chow Foo	108 "	108	"	7	
Hong Kong ...	4,983	"	240 "	5,223	"	126	
New York	442 "	442	"	38	
Total ...	466,405	lbs.	2,112	lbs.	...	468,517	lbs.	
Warehoused :															
United Kingdom ...	42	tins,	3,350	cases	42	tins,	3,350	cases	...	7,717	
New Zealand ...	120	cases	120	cases	328	
South Australia ...	528	cases,	6,100	lbs.	528	cases,	6,100	lbs.	...	1,429	
Tasmania ...	673	cases	673	cases	1,750	
Bordeaux	24 cases	24	cases	60	
Ex Warehouse :															
United Kingdom	41,763	lbs.	
South Australia	14,376	"	
Tasmania	42,400	"	
Hong Kong	854	"	
Total ...	42	tins,	4,671	cases,	6,100	lbs.	24	cases	42	tins,	4,695	cases,	99,393	lbs.	30,191
PRINTING MATERIALS :															
United Kingdom ...	1,009	pkgs.	1,009	pkgs.	13,815	
New South Wales ...	132	"	132	"	957	
South Australia ...	2	"	2	"	35	
Ceylon ...	2	"	2	"	19	
New York ...	12	"	12	"	125	
Rotterdam	3 pkgs.	3	"	5	
Total ...	1,157	pkgs.	3	pkgs.	1,160	pkgs.	14,956	
PROVISIONS—															
PRESERVED (Free):															
United Kingdom ...	233	pkgs.	233	pkgs.	841	
New Zealand ...	11	"	11	"	62	
South Australia ...	8	"	8	"	54	
Hong Kong ...	348	"	31 pkgs.	379	"	428	
Total ...	600	pkgs.	31	pkgs.	631	pkgs.	1,385	
PRESERVED : b															
United Kingdom ...	11,019	lbs.	11,019	lbs.	705	
New South Wales ...	3,960	"	3,960	"	42	
New Zealand ...	1,906	"	1,906	"	69	
South Australia ...	264	"	264	"	9	
Bordeaux	4,531 lbs.	4,531	"	315	
Boston	44 "	44	"	1	
Charente	28 "	28	"	1	
Hamburg	668 "	668	"	48	
Hong Kong ...	8,806	"	440 "	9,246	"	211	
New York ...	264	"	264	"	15	
Rotterdam	372 "	372	"	4	
Total ...	26,219	lbs.	6,083	lbs.	32,302	lbs.	...	Carried forward...	...	1,420	

DUTY. { (a) Rate, 1d. per lb.; collected under Resolution of Legislative Assembly, 19th January, 1865. Amount received, £2,366 5s. 10d.; subsequently refunded.
(b) Rate, 1d. per lb.; collected under Resolution of Legislative Assembly, 19th January, 1865. Amount received, £137 12s. 3d.; subsequently refunded.

IMPORTS.

GENERAL IMPORTS into the Colony of Victoria during the Year 1865.

Articles, and Countries whence Imported.	Quantities.				Total Value. £
	Imported.			Entered for Home Consumption.	
	In British Vessels.	In Foreign Vessels.	Total.		
PROVISIONS—continued.					
PRESERVED:					
<i>Warehoused:</i>				Brought forward	1,420
United Kingdom ...	8 tins, 1 keg, 139 cases, 8 casks, 7 tcs., 4 brls., 2 pkgs.	10 cases ...	8 tins, 1 keg, 149 cases, 8 casks, 7 tcs., 4 brls., 2 pkgs.	...	767
New South Wales ...	2 casks	2 casks	50
New Zealand... ..	8 cases	8 cases	20
South Australia ...	17 cases, 15 casks, 218 tins	...	17 cases, 15 casks, 218 tins	...	341
Tasmania ...	5 casks	5 casks	60
Boston ...	400 boxes	400 boxes...	320
Hong Kong ...	10 tins	10 tins	9
<i>Ex Warehouse:</i>				25 lbs.	...
United Kingdom	700 „	...
Bordeaux
Total ...	164 cases, 4 brls., 30 casks, 236 tins, 2 pkgs., 1 keg, 400 boxes, 7 tcs.	10 cases ...	174 cases, 4 brls., 30 casks, 236 tins, 2 pkgs., 1 keg, 400 boxes, 7 tcs.	725 lbs.	2,987
SALTED (Free):					
United Kingdom ...	Ton cwt. 1 13	...	Ton cwt. 1 13	...	88
New South Wales ...	0 1	...	0 1	...	4
South Australia ...	0 5	...	0 5	...	8
Total ...	1 19	...	1 19	...	100
SALTED: a					
United Kingdom ...	2 cwt. ...	Cwt. qrs. ...	2 0	...	2
New South Wales ...	10 „	10 0	...	50
South Australia ...	28 „	28 0	...	80
Tasmania ...	9 „	9 0	...	40
Hong Kong ...	23 „ ...	33 2	56 2	...	117
Total ...	72 cwt. ...	33 2	105 2
<i>Warehoused:</i>					
United Kingdom ...	5 tcs., 1 cask, 6 brls.	...	5 tcs., 1 cask, 6 brls.	...	38
South Australia ...	8 casks	8 casks	40
Total ...	5 tcs., 9 casks, 6 brls.	...	5 tcs., 9 casks, 6 brls.	...	367
FRESH BEEF:					
New South Wales ...	299,464 lbs.	...	299,464 lbs.	...	7,335
Tasmania ...	10,304 „	...	10,304 „	...	214
Total ...	309,768 lbs.	...	309,768 lbs.	...	7,549
FRESH PORK:					
New South Wales ...	7,840 lbs.	7,840 lbs.	155
Tasmania ...	560 „	560 „	10
Total ...	8,400 lbs.	8,400 lbs.	165
SALTED BACON (Free):					
United Kingdom ...	Tons cwt. qrs. 30 17 0	...	Tons cwt. qrs. 30 17 0	...	3,230
New South Wales ...	18 19 2	...	18 19 2	...	1,965
Tasmania ...	9 8 0	...	9 8 0	...	956
Total ...	59 4 2	...	59 4 2	...	6,151

Duty.—(a) Rate, 5s. per cwt.; collected under Resolution of Legislative Assembly, 19th January, 1865. Amount received, £26 7s. 6d.; subsequently refunded.

IMPORTS.

GENERAL IMPORTS into the Colony of Victoria during the Year 1865—continued.

Articles, and Countries whence Imported.	Quantities.				Total Value.
	Imported.			Entered for Home Consumption.	
	In British Vessels.	In Foreign Vessels.	Total.		
PROVISIONS—continued.					
SALTED BACON: a					
United Kingdom ...	124,783 lbs.	...	124,783 lbs.	...	£ 5,778
New South Wales ...	70,320 „	...	70,320 „	...	2,364
New Zealand ...	600 „	...	600 „	...	30
South Australia ...	15 „	...	15 „	...	1
Tasmania ...	29,921 „	...	29,921 „	...	1,054
	225,639 lbs.	...	225,639 lbs.
<i>Warehoused:</i>					
United Kingdom ...	3 casks, 74 brls., 731 cases, 2,128 lbs.	...	3 casks, 74 brls., 731 cases, 2,128 lbs.	...	7,645
<i>Ex Warehouse:</i>					
United Kingdom	49,373 lbs.	...
Total ...	3 casks, 74 brls., 731 cases, 2,128 lbs.	...	3 casks, 74 brls., 731 cases, 2,128 lbs.	49,373 lbs.	16,872
SALTED BEEF (Free):					
United Kingdom ...	Tons cwt. 0 8	...	Tons cwt. 0 8	...	16
New South Wales ...	13 4	...	13 4	...	380
New Zealand ...	0 16	...	0 16	...	26
	14 8	...	14 8	...	422
SALTED BEEF: b					
United Kingdom ...	Cwt. qrs. 5 0	...	Cwt. qrs. 5 0	...	8
New South Wales ...	0 1	...	0 1	...	1
South Australia ...	7 0	...	7 0	...	10
Boston ...	8 0	...	8 0	...	10
	20 1	...	20 1
<i>Warehoused:</i>					
United Kingdom ...	2 cases, 6 casks	2 cases, 6 casks	104
New South Wales ...	8 tcs., 10 brls., 7 cases	...	8 tcs., 10 brls., 7 cases	...	100
New Zealand ...	15 tcs.	15 tcs.	120
South Australia ...	10 casks	10 casks	50
Total ...	9 cases, 16 casks, 23 tcs., 10 brls.	...	9 cases, 16 casks, 23 tcs., 10 brls.	...	403
SALTED HAMS (Free):					
United Kingdom ...	Tons cwt. 26 5	...	Tons cwt. 26 5	...	4,166
Tasmania ...	3 2	...	3 2	...	370
Total ...	29 7	...	29 7	...	4,536
SALTED HAMS: c					
United Kingdom ...	251,231 lbs.	...	251,231 lbs.	...	13,758
New South Wales ...	809 „	...	809 „	...	40
New Zealand ...	5,720 „	...	5,720 „	...	260
Tasmania ...	3,886 „	...	3,886 „	...	184
Boston	125 lbs.	125 „	...	7
Hamburg	1,123 „	1,123 „	...	36
Hong Kong	120 „	120 „	...	5
New York	124 „	124 „	...	6
Rotterdam	1,091 „	1,091 „	...	58
	261,646 lbs.	2,583 lbs.	264,229 lbs.
<i>Warehoused:</i>					
United Kingdom ...	14 casks, 457 cases, 18 tcs., 10 No., 4 brls.	...	14 casks, 457 cases, 18 tcs., 10 No., 4 brls.	...	6,779
<i>Ex Warehouse:</i>					
United Kingdom	47,508 lbs.	...
Total ...	14 casks, 457 cases, 18 tcs., 10 No., 4 brls.	...	14 casks, 457 cases, 18 tcs., 10 No., 4 brls.	47,508 lbs.	21,133
SALTED PORK (Free):					
United Kingdom ...	Tons cwt. 4 10	...	Tons cwt. 4 10	...	448
New Zealand ...	0 10	...	0 10	...	16
South Australia ...	1 10	...	1 10	...	75
Tasmania ...	0 7	...	0 7	...	24
Total ...	6 17	...	6 17	...	563

DUTY. (a) Rate, 1d. per lb.; collected under Resolution of Legislative Assembly, 19th January, 1865. Amount received, £1,145 17s. 8d.; subsequently refunded.
 (b) Rate, 5s. per cwt.; collected under Resolution of Legislative Assembly, 19th January, 1865. Amount received, £5 1s. 3d.; subsequently refunded.
 (c) Rate, 1d. per lb.; collected under Resolution of Legislative Assembly, 19th January, 1865. Amount received, £1,298 18s. 1d.; subsequently refunded.

IMPORTS.

GENERAL IMPORTS into the Colony of Victoria during the Year 1865—continued.

Articles, and Countries whence Imported.	Quantities.				Total Value. £
	Imported.			Entered for Home Consumption.	
	In British Vessels.	In Foreign Vessels.	Total.		
PROVISIONS—continued.					
SALTED PORK :^a	Cwt. qrs.		Cwt. qrs.		
United Kingdom ...	13 3	...	13 3	...	22
New South Wales ...	91 3	...	91 3	...	214
Tasmania ...	3 0	...	3 0	...	9
	108 2	...	108 2
Warehoused :					
New South Wales ...	35 brls., 200 $\frac{1}{2}$ -brls....	...	35 brls., 200 $\frac{1}{2}$ -brls....	...	650
Western Australia ...	2 casks	2 casks	20
Ex Warehouse :					
United Kingdom	24 cwt....	...
Total ...	35 brls., 200 $\frac{1}{2}$ -brls., 2 casks	...	35 brls., 200 $\frac{1}{2}$ -brls., 2 casks	24 cwt....	915
QUARTZ :	Tons cwt.		Tons cwt.		
New South Wales ...	135 5	...	135 5	...	980
QUICKSILVER :					
United Kingdom ...	694 bottles	...	694 bottles	...	6,160
New South Wales ...	352 "	...	352 "	...	2,870
Ceylon ...	20 "	...	20 "	...	160
Hong Kong ...	75 "	...	75 "	...	675
New York ...	100 "	...	100 "	...	800
Total ...	1,241 bottles	...	1,241 bottles	...	10,665
RAGS :					
New Zealand ...	20 tons	...	20 tons	...	200
South Australia ...	5 "	...	5 "	...	56
Total ...	25 tons	...	25 tons	...	256
RAILWAY MATERIALS :					
United Kingdom	9,600
New South Wales	20
Total	9,620
RESIN :					
United Kingdom ...	837 pkgs	...	837 pkgs.	...	3,812
New South Wales ...	148 "	...	148 "	...	390
Boston ...	440 "	147 pkgs.	587 "	...	2,393
New York	25 "	25 "	...	60
Total ...	1,425 pkgs.	172 pkgs.	1,597 pkgs.	...	6,655
SADDLERY (Free) :					
United Kingdom ...	449 pkgs.	...	449 pkgs.	...	22,200
New South Wales ...	3 "	...	3 "	...	27
New Zealand ...	1 "	...	1 "	...	15
Tasmania ...	2 "	...	2 "	...	2
Boston	2 pkgs.	2 "	...	190
Total ...	455 pkgs.	2 pkgs.	457 pkgs.	...	22,434
SADDLERY :^b					
United Kingdom ...	9,291 $\frac{3}{4}$ feet	...	9,291 $\frac{3}{4}$ feet	...	26,946
New South Wales ...	90 $\frac{3}{4}$ "	...	90 $\frac{3}{4}$ "	...	204
New Zealand ...	55 "	...	55 "	...	150
Tasmania ...	20 "	...	20 "	...	51
Boston	68 feet	68 "	...	270
	9,457 $\frac{3}{4}$ feet	68 feet	9,525 $\frac{3}{4}$ feet
Warehoused :					
United Kingdom ...	3 pipes, 144 cases, 8 pkgs.	...	3 pipes, 144 cases, 8 pkgs.	...	6,471
New South Wales ...	4 cases	...	4 cases	...	70
New Zealand ...	6 " 1 cask	...	6 " 1 cask	...	294
Ex Warehouse :					
United Kingdom	666 feet	...
New Zealand	75 "	...
Total ...	3 pipes, 154 cases, 8 pkgs., 1 cask	...	3 pipes, 154 cases, 8 pkgs., 1 cask	741 feet	34,456

DUTY. { (a) Rate, 5s. per cwt.; collected under Resolution of Legislative Assembly, 19th January, 1865. Amount received, £33 2s. 6d.; subsequently refunded.
(b) Rate, 4s. per cubic foot; collected under Resolution of Legislative Assembly, 19th Jan., 1865. Amount received, £2,053 4s. 8d.; subsequently refunded.

IMPORTS:
GENERAL IMPORTS into the Colony of Victoria during the Year 1865—*continued.*

Articles, and Countries whence Imported.	Quantities.						Total Value. £
	Imported.			Entered for Home Consumption.			
	In British Vessels.	In Foreign Vessels.	Total.				
SAGO :							
United Kingdom ...	14,432 lbs.	...	14,432 lbs.	162
Batavia ...	3,360 "	...	3,360 "	40
Singapore ...	264,320 "	...	264,320 "	2,300
Sourabaya ...	21,060 "	...	21,060 "	300
Total ...	303,172 lbs.	...	303,172 lbs.	2,802
Warehoused:							
Singapore	1,378 bags	1,378 bags	2,000
SALT (Free):							
United Kingdom ...	Tons cwt. 449 13	...	Tons cwt. 449 13	1,585
New South Wales ...	2 14	...	2 14	36
New Zealand ...	9 0	...	9 0	30
Total ...	461 7	...	461 7	1,651
SALT: a							
United Kingdom ...	Tons cwt. 1,269 5	...	Tons cwt. 1,269 5	4,889
Warehoused:							
United Kingdom ...	40 cases, 6,668 sacks, 13 tons	...	40 cases, 6,668 sacks, 13 tons	2,173
Ex Warehouse:							
United Kingdom	Tons cwt. qrs. 172 18 2
Total ...	40 cases, 6,668 sacks, 13 tons	...	40 cases, 6,668 sacks, 13 tons	...	172 18 2	...	7,062
SEEDS:							
United Kingdom ...	407 pkgs.	...	407 pkgs.	4,348
New South Wales ...	832 "	...	832 "	2,273
New Zealand ...	4 "	...	4 "	29
South Australia ...	1 "	...	1 "	3
Tasmania ...	1,005 "	...	1,005 "	2,107
Bordeaux	1 pkg.	1 "	5
Calcutta ...	1 "	20 "	21 "	33
Ceylon ...	9 "	...	9 "	38
Hamburg	61 "	61 "	869
Hong Kong ...	46 "	3 "	49 "	83
New York	2 "	2 "	62
Valparaiso	47 "	47 "	150
Rotterdam	167 "	167 "	45
Total ...	2,305 pkgs.	301 pkgs.	2,606 pkgs.	10,045
SALTPETRE:							
United Kingdom ...	Tons cwt. 41 19	...	Tons cwt. 41 19	1,857
Calcutta ...	3 0	...	3 0	110
Total ...	44 19	...	44 19	1,967
SHIPCHANDLERY:							
United Kingdom ...	629 pkgs.	...	629 pkgs.	10,609
South Australia ...	13 "	...	13 "	116
Tasmania ...	7 "	...	7 "	170
Boston	3 pkgs.	3 "	148
Hamburg	1 "	1 "	5
New York	14 "	14 "	120
Tahiti	3 "	3 "	75
Total ...	649 pkgs.	21 pkgs.	670 pkgs.	11,243
SILKS (Free):							
United Kingdom ...	28 pkgs.	...	28 pkgs.	3,173
New South Wales ...	3 "	...	3 "	761
South Australia ...	2 "	...	2 "	140
Ceylon ...	26 "	...	26 "	3,425
Foo Chow Foo ...	2 "	...	2 "	15
Total ...	61 pkgs.	...	61 pkgs.	7,514

DUTY.—(a) Rate, 20s. per ton; collected under Resolution of Legislative Assembly, 19th January, 1865. Amount received, £1,443 3s. 6d.; subsequently refunded.
No. 12, 2 y.

IMPORTS.

GENERAL IMPORTS into the Colony of Victoria during the Year 1865—*continued.*

Articles, and Countries whence Imported.	Quantities.				Total Value.
	Imported.			Entered for Home Consumption.	
	In British Vessels.	In Foreign Vessels.	Total.		
SILKS: a					
United Kingdom ...	85 feet	85 feet	£ 2,682
Hong Kong ...	1 "	1 "	40
Total ...	86 feet	86 feet	2,722
SILKS: b					
United Kingdom ...	£ 53,802 ...	£ ...	£ 53,802	53,802
New South Wales ...	5,458	5,458	5,458
New Zealand ..	89	89	89
South Australia ...	4	4	4
Tasmania ...	57	57	57
Calcutta ...	5	5	5
Ceylon ...	12,177	12,177	12,177
Hamburg	85 ...	85	85
Hong Kong ...	16	16	16
Suez ...	1,581	1,581	1,581
	73,189 ...	85 ...	73,274
Warehoused:					
United Kingdom ...	289 cases, 14 pkgs....	...	289 cases, 14 pkgs....	...	38,738
New South Wales ...	2 "	2 "	335
New Zealand ...	1 "	1 "	148
Ceylon ...	17 "	17 "	2,594
Hong Kong ...	1 " 2 boxes...	...	1 " 2 boxes	128
Suez ...	6 "	6 "	942
Ex Warehouse:				£	
United Kingdom	17,436
New South Wales	340
Ceylon	1,387
Hong Kong	13
Suez	93
Total ...	316 cases, 14 pkgs., 2 boxes	...	316 cases, 14 pkgs., 2 boxes	19,269 ...	116,159
SKINS:					
New South Wales ...	6,037 No., 11 bales	...	6,037 No., 11 bales	...	659
New Zealand ...	2,140 "	2,140 "	259
South Australia ...	4,659 "	4,659 "	400
Tasmania ...	2,186 "	2,186 "	249
Calcutta ...	1 No.	1 "	5
Total ...	15,022 No., 11 bales	1 No. ...	15,023 No., 11 bales	...	1,572
SLATES:					
United Kingdom ...	2,177,299 No.	2,177,299 No.	28,556
SLATE SLABS:					
United Kingdom ...	437 No.	437 No.	1,406
South Australia ...	23 "	23 "	29
Total ...	460 No.	460 No.	1,435
SOAP:					
United Kingdom ...	Tons cwt. qrs. 5 2 3	...	Tons cwt. qrs. 5 2 3	...	487
New South Wales ...	10 8 0	...	10 8 0	...	369
Hamburg	3 cwt. ...	0 3 0	...	27
Total ...	15 10 3	3 cwt. ...	15 13 3	...	883
SOAP: c					
United Kingdom ...	94,417 lbs.	...	94,417 lbs.	...	3,418
New South Wales ...	1,070 "	1,070 "	30
South Australia ...	1,251 "	1,251 "	20
Tasmania ...	56 "	56 "	1
Hamburg	12 lbs. ...	12 "	1
Rotterdam	1,368 " ...	1,368 "	75
	96,794 lbs.	1,380 lbs. ...	98,174 lbs.	Carried forward...	3,545

DUTY. (a) Rate, 85 cubic feet charged 20s. per cubic foot, and 1 cubic foot charged 5s., under Resolutions of Legislative Assembly. Amount received, £85 5s.; subsequently refunded.
 (b) Rate, 10 per cent. *ad valorem*; collected under Resolution of Legislative Assembly. Amount received, £9,254 6s.; subsequently refunded.
 (c) Rate, 1d. per lb.; collected under Resolution of Legislative Assembly, 19th January, 1865. Amount received, £469 16s. 2d.; subsequently refunded.

IMPORTS.

GENERAL IMPORTS into the Colony of Victoria during the Year 1865—continued.

Articles, and Countries whence Imported.	Quantities.						Total Value. £
	Imported.			Entered for Home Consumption.			
	In British Vessels.	In Foreign Vessels.	Total.				
SOAP—continued.							
<i>Warehoused:</i>							
United Kingdom ...	129 cases, 200 firkins, 19 drums, 12 casks, 5 tons 13 cwt.	129 cases, 200 firkins, 19 drums, 12 casks, 5 tons 13 cwt.	Brought forward	3,545 989	
New Zealand...	40 boxes	40 boxes	30	
Manilla	200 boxes	...	200 boxes...	...	1,065	
<i>Ex Warehouse:</i>							
United Kingdom	14,580 lbs.	...	
Total ...	129 cases, 200 firkins, 19 drums, 12 casks, 5 tons 13 cwt., 40 boxes	200 boxes	...	129 cases, 200 firkins, 19 drums, 12 casks, 5 tons 13 cwt., 240 boxes	14,580 lbs.	5,629	
SPECIE—							
COPPER:							
United Kingdom	150	
GOLD:							
New South Wales	640,000	
New Zealand	40,000	
South Australia	50,000	
Tasmania	25,000	
Total	755,000	
SILVER:							
United Kingdom	360	
New South Wales	500	
Total	860	
SPECIMENS OF NATURAL HISTORY:							
United Kingdom ...	17 pkgs.	17 pkgs.	...	486	
New South Wales ...	17 "	17 "	...	82	
South Australia ...	4 "	4 "	...	22	
Tasmania ...	4 "	4 "	...	21	
Western Australia ...	1 "	1 "	...	1	
Boston ...	1 "	1 "	...	50	
Calcutta ...	6 "	6 "	...	26	
Hong Kong ...	1 "	1 "	...	2	
Rotterdam ...	3 "	3 "	...	100	
Total ...	54 pkgs.	54 pkgs.	...	790	
SPELTER:							
United Kingdom ...	2 tons	2 tons	...	63	
SPICES:							
United Kingdom ...	592 pkgs.	592 pkgs.	...	2,676	
New South Wales ...	22 "	22 "	...	49	
New Zealand ...	5 "	5 "	...	86	
South Australia ...	4 "	4 "	...	12	
Batavia ...	763 "	763 "	...	732	
Ceylon ...	20 "	20 "	...	115	
Hong Kong ...	338 "	118 pkgs.	...	456 "	...	497	
Mauritius ...	2 "	2 "	...	200	
Singapore ...	515 "	515 "	...	880	
Sourabaya ...	324 "	324 "	...	542	
Total ...	2,585 pkgs.	118 pkgs.	...	2,703 pkgs.	...	5,789	
<i>Warehoused:</i>							
Singapore	1,008 bags, 10 cases	...	1,008 bags, 10 cases	...	4,050	
SPIRITS—							
BRANDY: a	Galls.	roths.	Galls.	roths.	Galls.	roths.	
United Kingdom ...	1,419	4	1,419	4	
New South Wales ...	500	8	500	8	
New Zealand ...	54	7	54	7	
South Australia ...	9	5	9	5	
Bordeaux	172	8	172	8	
Charente	24	9	24	9	
Total ...	1,984	4	197	7	2,182	1	
	Carried forward...					1,640	

DUTY.—(a) Rate, 1cs. per gallon; imposed 8th December, 1854, by 18 Vict. No. 9. Amount received, £174,845 3s. 4d.

IMPORTS.

GENERAL IMPORTS into the Colony of Victoria during the Year 1865—continued.

Articles, and Countries whence Imported.	Quantities.			Entered for Home Consumption.	Total Value. £
	Imported.				
	In British Vessels.	In Foreign Vessels.	Total.		
SPIRITS—continued.					
BRANDY :					
<i>Warehoused :</i>				Brought forward	1,640
United Kingdom ...	8 puns., 1,198 hhds., 21 casks, 1,553 $\frac{1}{4}$ - casks, 46 brls., 35,314 cases, 3,268 gallons	...	8 puns., 1,198 hhds., 21 casks, 1,553 $\frac{1}{4}$ - casks, 46 brls., 35,314 cases, 3,268 gallons	...	98,302
New South Wales ...	9 hhds., 3 casks, 110 $\frac{1}{4}$ -casks, 402 cases	...	9 hhds., 3 casks, 110 $\frac{1}{4}$ -casks, 402 cases	...	2,102
New Zealand ...	19 hhds., 31 $\frac{1}{4}$ -casks, 2 kegs, 172 cases, 78 gallons	...	19 hhds., 31 $\frac{1}{4}$ -casks, 2 kegs, 172 cases, 78 gallons	...	872
South Australia ...	43 hhds., 56 $\frac{1}{4}$ -casks	...	43 hhds., 56 $\frac{1}{4}$ -casks	...	1,180
Tasmania ...	13 $\frac{1}{4}$ -casks, 20 cases	...	13 $\frac{1}{4}$ -casks, 20 cases	...	205
Bordeaux	233 hhds., 19 casks, 739 $\frac{1}{4}$ -casks, 1,844 cases	233 hhds., 19 casks, 739 $\frac{1}{4}$ -casks, 1,844 cases	...	16,732
Charente	863 hhds., 2,631 $\frac{1}{4}$ - casks, 133 brls., 70 octaves, 8,660 cases	863 hhds., 2,631 $\frac{1}{4}$ - casks, 133 brls., 70 octaves, 8,660 cases	...	88,445
Cognac	40 hhds., 20 $\frac{1}{4}$ -casks, 2 octaves, 1 case	40 hhds., 20 $\frac{1}{4}$ -casks, 2 octaves, 1 case	...	1,036
Hamburg	100 cases ...	100 cases	100
Fiji Islands	2 $\frac{1}{4}$ -casks ...	2 $\frac{1}{4}$ -casks	25
<i>Ex Warehouse :</i>				Galls. roths. 32nds.	
United Kingdom	171,591 9 0	...
New South Wales	1,524 4 1	...
New Zealand	2,905 8 0	...
South Australia	957 4 0	...
Tasmania	180 3 0	...
Bordeaux	38,507 1 0	...
Calcutta	67 3 0	...
Charente	130,684 5 0	...
Cognac	143 5 0	...
Foo Chow Foo	32 3 0	...
Hamburg	564 3 0	...
New York	127 7 0	...
Rotterdam	220 9 0	...
Timor	0 8 0	...
Total ...	8 puns., 1,269 hhds., 24 casks, 1,763 $\frac{1}{4}$- casks, 46 brls., 35,908 cases, 2 kegs, 3,346 gallons	1,136 hhds., 19 casks, 3,392 $\frac{1}{4}$-casks, 133 brls., 10,605 cases, 72 octaves	8 puns., 2,405 hhds., 43 casks, 5,515 $\frac{1}{4}$- casks, 179 barrels, 46,513 cases, 2 kegs, 3,346 gals., 72 octvs.	347,508 2 1	210,639
CORDIALS : a	Galls. roths. 32nds.	Galls. roths. 32nds.	Galls. roths. 32nds.		
United Kingdom ...	35 7 26	...	35 7 26	...	64
New South Wales ...	19 0 0	...	19 0 0	...	15
South Australia ...	5 0 8	...	5 0 8
Calcutta	19 0 4	19 0 4	...	15
Bordeaux	8 0 14	8 0 14	...	18
	60 7 2	27 0 18	87 7 20
<i>Warehoused :</i>					
United Kingdom ...	10 cases	10 cases	15
South Australia ...	34 "	34 "	35
Bordeaux ...	614 " ...	143 cases ...	757 "	2,020
Boston	60 " ...	60 "	240
Rotterdam	215 " ...	215 "	242
<i>Ex Warehouse :</i>				Galls. roths. 32nds.	
United Kingdom	401 0 31	...
New South Wales	41 6 10	...
South Australia	195 2 20	...
Bordeaux	386 2 9	...
Boston	55 7 9	...
Charente	26 0 8	...
Hamburg	194 3 16	...
Marseilles	9 5 3	...
New York	1 0 0	...
Rotterdam	114 3 31	...
Total ...	658 cases ...	418 cases ...	1,076 cases ...	1,427 3 9	2,664

DUTY.—(a) Rate, 10s. per gallon; imposed 8th December, 1854, by 18 Vict. No. 9. Amount received, £758 9s. 1d.

IMPORTS.

GENERAL IMPORTS into the Colony of Victoria during the Year 1865—continued.

Articles, and Countries whence Imported.	Quantities.									Total Value. £
	Imported.						Entered for Home Consumption.			
	In British Vessels.			In Foreign Vessels.			Total.			
	Galls.	roths.	3nds.	Galls.	roths.	3nds.	Galls.	roths.	3nds.	
SPIRITS—continued.										
GIN: a										
United Kingdom ...	193	7	3	193	7	3	...
New South Wales ...	700	5	16	700	5	16	...
New Zealand ...	1	0	8	1	0	8	...
South Australia ...	2	4	14	2	4	14	...
Rotterdam ...	6	3	29	815	9	18	823	2	15	...
	905	9	6	815	9	18	1,721	8	24	...
<i>Warehoused:</i>										
United Kingdom ...	85 hhds., 3 casks, 20 ¼-casks, 9,010 cases			85 hhds., 3 casks, 20 ¼-casks, 9,010 cases			...
New South Wales ...	3 cases			3 cases			...
New Zealand ...	2 hhds., 89 cases			2 hhds., 89 cases			...
Amsterdam			1,000 cases	1,000 cases			...
Hamburg			25 "	25 "			...
Rotterdam			156,450 "	156,450 "			71,054
<i>Ex Warehouse:</i>										
United Kingdom	44,067 1 5
New South Wales	1,014 2 13
New Zealand	354 1 11
South Australia	18 0 0
Tasmania	251 2 12
Amsterdam	581 1 12
Bordeaux	16 8 2
Charente	51 2 1
Hamburg	49 2 12
New York	64 3 2
Rotterdam	264,657 6 24
Total ...	87 hhds., 3 casks, 20 ¼-casks, 9,102 cases	157,475 cases	87 hhds., 3 casks, 20 ¼-casks, 166,577 cases	311,109 8 3
PERFUMED: b										
United Kingdom ...	1,515	9	27	1,515	9	27	5,292
New South Wales ...	1	0	8	1	0	8	5
South Australia ...	6	0	8	6	0	8	65
Hong Kong	150	0	0	150	0	0	5
Rotterdam	49	0	4	49	0	4	98
	1,523	9	11	199	0	4	1,722	9	15	...
<i>Warehoused:</i>										
United Kingdom ...	165 cases			165 cases			1,881
New Zealand ...	5 "			5 "			33
Tasmania ...	6 "			6 "			70
Hamburg			2 cases	2 "			40
Rotterdam			26 "	26 "			214
<i>Ex Warehouse:</i>										
United Kingdom	545 7 21
New Zealand	26 0 1
Hamburg	93 6 3
New York	122 1 29
Rotterdam	43 5 30
Total ...	176 cases	28 cases	204 cases	832 9 20
OF WINE: c										
United Kingdom ...	31	1	28	31	1	28	25
South Australia ...	1	4	0	1	4	0	1
	32	5	28	32	5	28	...
<i>Warehoused:</i>										
United Kingdom ...	1 hhd., 3 punches., 18 ¼-casks, 200 cases			1 hhd., 3 punches., 18 ¼-casks, 200 cases			350
<i>Ex Warehouse:</i>										
United Kingdom	4,085 5
Boston	138 8
Total ...	1 hhd., 3 punches., 18 ¼-casks, 200 cases	1 hhd., 3 punches., 18 ¼-casks, 200 cases	4,224 3

DUTY. (a) Rate, 10s. per gallon; imposed 8th December, 1854, by 18 Vict. No. 9. Amount received, £156,416 4s. 6d.
 (b) Rate, 10s. per gallon; imposed 8th December, 1854, by 18 Vict. No. 9. Amount received, £1,278 10s. 7d.
 (c) Rate, 10s. per gallon; imposed 8th December, 1854, by 18 Vict. No. 9. Amount received, £2,128 16s. 9d.

IMPORTS.

GENERAL IMPORTS into the Colony of Victoria during the Year 1865—continued.

Articles, and Countries whence Imported.	Quantities.									Total Value. £									
	Imported.						Entered for Home Consumption.												
	In British Vessels.			In Foreign Vessels.			Total.												
SPIRITS—continued.																			
RUM: a																			
United Kingdom ...	Galls.	172	2	Galls.	172	2	36							
New South Wales ...		94	0		94	0	59							
New Zealand ...		65	2		65	2							
South Australia ...		39	3		39	3	10							
		370	7		370	7							
Warehoused:																			
United Kingdom ...	10 punchs.,	1,382	hhds.,	10 punchs.,	1,382	hhds.,	20,029							
	35 casks,	973	½-csks.,	35 casks,	973	½-csks.,								
	20 brls.,	369	cases,	20 brls.,	369	cases,								
	2,562	galls.		2,562	galls.									
New South Wales ...	64	hhds.,	16	½-casks	64	hhds.,	16	½-casks	...	798							
New Zealand ...	1	keg	1	keg	1							
Tasmania ...	59	hhds.,	36	½-casks	59	hhds.,	36	½-casks	...	1,016							
Singapore ...	53	hhds.,	16	½-casks	53	hhds.,	16	½-casks	...	280							
Ex Warehouse:																			
United Kingdom	Galls.	107,003	7	19							
New South Wales		878	0	0							
Tasmania		3,639	8	0							
Charente		53	9	3							
Mauritius		455	0	0							
Singapore		518	7	0							
Total ...	10 punchs.,	1,558	hhds.,	35	casks,	1,041	½-casks,	20	brls.,	369	cases,	2,562	galls.,	1	keg	112,549	1	22	22,229
WHISKY: b																			
United Kingdom ...	Galls.	747	2	1	Galls.	747	2	1	212						
New South Wales ...		147	1	0		147	1	0	90						
		894	3	1		894	3	1						
Warehoused:																			
United Kingdom ...	65	hhds.,	645	½-csks.,	3	casks,	5,268	cases,	1,003	galls.	8,263						
New South Wales ...	1	case,	140	½-casks...	1	case,	140	½-casks...	788						
New Zealand ...	277	cases	277	cases	184						
Ex Warehouse:																			
United Kingdom	Galls.	71,426	8	24						
New South Wales		1,782	6	0						
New Zealand		2,341	3	31						
Rotterdam		165	7	1						
Total ...	65	hhds.,	785	½-csks.,	3	casks,	5,546	cases,	1,003	galls.	75,717	4	24	9,537					
OTHER: c																			
United Kingdom ...	Galls.	542	4	13	Galls.	542	4	13	1,508						
New South Wales ...		38	0	0		38	0	0	33						
New Zealand ...		7	0	26		7	0	26	33						
Boston ...		6	2	0		6	2	0	12						
Charente	27	0	0						
Hamburg	29	0	9	57						
Hong Kong	43						
New York	0	0	15	381						
Rotterdam	4	0	0	20						
		1,121	1	5	60	0	24				1,181	1	29	Carried forward...	2,087				

DUTY. (a) Rate, ros. per gallon; imposed 8th December, 1854, by 18 Vict. No. 9. Amount received, £56,460 4s. 11d.
 (b) Rate, ros. per gallon; imposed 8th December, 1854, by 18 Vict. No. 9. Amount received, £38,306 4s. 10d.
 (c) Rate, ros. per gallon; imposed 8th December, 1854, by 18 Vict. No. 9. Amount received, £15,422 9s. 1d.

IMPORTS.

GENERAL IMPORTS into the Colony of Victoria during the Year 1865—continued.

Articles, and Countries whence Imported.	Quantities.			Entered for Home Consumption.	Total Value. £
	Imported.				
	In British Vessels.	In Foreign Vessels.	Total.		
SPIRITS—continued.					
OTHER :					
<i>Warehoused :</i>					
United Kingdom ...	22 hhds., 11 ¼-csks., 463 cases, 100 boxes	...	22 hhds., 11 ¼-csks., 463 cases, 100 boxes	Brought forward	2,087
New South Wales ...	43 cases	43 cases	68
New Zealand ...	15 "	15 "	86
South Australia ...	6 "	6 "	128
Tasmania ...	2 "	2 "	6
Bordeaux	25 hhds., 105 cases, 2 ¼-casks	25 hhds., 105 cases, 2 ¼-casks	...	2,465
Boston ...	212 cases, 120 boxes	131 cases ...	343 cases, 120 boxes	...	2,365
Hamburg	25 cases, 1,692 cases	25 cases, 1,692 cases	...	1,121
Hong Kong ...	265 cases, 220 boxes, 4,780 jars	1,390 jars ...	265 cases, 220 boxes, 6,170 jars	...	1,177
New York ...	3,848 cases, 365 boxes	496 cases, 69 boxes	4,344 cases, 434 boxes	...	9,419
Rotterdam	40 cases, 225 boxes	40 cases, 225 boxes	...	400
<i>Ex Warehouse :</i>					
United Kingdom	Galls. 10ths. 32nds.	...
New South Wales	2,732 1 16	...
New Zealand	50 3 2	...
South Australia	12 0 17	...
Bordeaux	25 5 6	...
Boston	516 4 7	...
Charente	1,116 2 22	...
Hamburg	30 4 16	...
Hong Kong	1,028 7 7	...
New York	15,757 0 29	...
Rotterdam	7,845 4 9	...
Total ...	22 hhds., 11 ¼-casks, 4,854 cases, 805 bxs., 4,780 jars	25 hhds. 2 ¼-casks, 3,064 cases, 294 bxs., 1,390 jars, 25 casks	47 hhds., 13 ¼-casks, 7,918 cases, 1,099 boxes, 6,170 jars, 25 casks	29,661 9 0	20,771
SPONGE :					
United Kingdom ...	80 pkgs.	80 pkgs.	1,693
STARCH AND BLUE :					
United Kingdom ...	282 pkgs....	...	282 pkgs....	...	427
STARCH (Free) :					
United Kingdom ...	104 pkgs....	...	104 pkgs....	...	209
New South Wales ...	393 "	393 "	796
Total ...	497 pkgs....	...	497 pkgs....	...	1,005
STARCH : a					
United Kingdom ...	93,100 lbs.	...	93,100 lbs.	...	2,240
New Zealand ...	2,240 "	...	2,240 "	...	50
<i>Warehoused :</i>					
United Kingdom ...	509 cases	509 cases	548
<i>Ex Warehouse :</i>					
United Kingdom	11,984 lbs.	...
Manilla	45 "	...
Total ...	509 cases	509 cases ...	12,029 lbs.	2,838
STATIONERY :					
United Kingdom ...	12,013 pkgs.	...	12,013 pkgs.	...	196,756
New South Wales ...	185 "	...	185 "	...	2,432
New Zealand ...	120 "	...	120 "	...	1,583
South Australia ...	5 "	...	5 "	...	112
Tasmania ...	3 "	...	3 "	...	37
Bordeaux	25 pkgs....	25 "	...	505
Boston ...	5 "	4 "	9 "	...	190
Ceylon ...	50 "	...	50 "	...	937
Hamburg	62 "	62 "	...	544
Hong Kong ...	210 "	28 "	238 "	...	670
New York ...	139 "	3 "	142 "	...	490
Rotterdam	138 "	138 "	...	978
Suez ...	5 "	...	5 "	...	66
Total ...	12,735 pkgs.	260 pkgs....	12,995 pkgs.	...	205,300

DUTY.—(a) Rate, 1d. per lb.; collected under Resolution of Legislative Assembly, 19th January, 1865. Amount received, £447 7s. 5d.; subsequently refunded.

IMPORTS.

GENERAL IMPORTS into the Colony of Victoria during the Year 1865—*continued.*

Articles, and Countries whence Imported.	Quantities.								Total Value. £	
	Imported.						Entered for Home Consumption.			
	In British Vessels.		In Foreign Vessels.		Total.					
	Tons	cwt.			Tons	cwt.				
STEEL:										
United Kingdom ...	328	4	328	4	15,061
New Zealand ...	10	17	10	17	156
Total ...	339	1	339	1	15,217
STONE—										
BUILDING:										
New South Wales ...	0	1	0	1	1
Tasmania ...	1,550	9	1,550	9	6,158
Charente	40 tons	...	40	0	150
Total ...	1,550	10	40 tons	...	1,590	10	6,309
GRIND:										
United Kingdom ...	2,864	No...	2,864	No...	1,116
New Zealand ...	1	„	1	„	1
Total ...	2,865	No...	2,865	No...	1,117
MILL:										
United Kingdom ...	15	No.	15	No.	349
New South Wales ...	8	„	8	„	35
Total ...	23	No.	23	No.	384
PAVING:										
United Kingdom ...	1,948	No...	1,948	No...	1,335
GRAVE:										
Tasmania ...	3	No.	3	No.	12
STONEWARE:										
United Kingdom ...	303	pkgs.	303	pkgs...	918
New South Wales ...	2	„	2	„	12
Total ...	305	pkgs...	305	pkgs...	930
SUGAR CANDY: ^a										
United Kingdom ...	83	0	25	...	83	0	25	246
Agra ...	0	3	23	...	0	3	23	5
Hong Kong ...	24	0	14	...	24	0	14	40
Total ...	108	1	6	...	108	1	6
Ex Warehouse:										
United Kingdom	20 cwt...
Total	291
SUGAR CANDY: ^b										
Hong Kong ...	7	2	7	2	12
SUGAR—										
RAW: ^c										
New South Wales ...	145	0	0	...	145	0	0	336
South Australia ...	39	3	18	...	39	3	18	72
Tasmania ...	1	0	10	...	1	0	10	3
Mauritius ...	2,614	1	3	...	2,614	1	3	3,968
Total ...	2,800	1	3	...	2,800	1	3
Warehoused:										
United Kingdom ...	445	bags	445	bags	880
Mauritius ...	495	„	495	„	990
Ex Warehouse:										
United Kingdom	98	1	17
Calcutta	28	0	0
Hong Kong	37	0	14
Mauritius	1,082	2	22
Total ...	940	bags	940	bags	...	1,246	0	25

DUTY. (a) Rate, reduced from 6s. to 3s. per cwt., by Resolution of Legislative Assembly, 19th January, 1865. Amount received, £19 4s. 11d.
 (b) Rate, 6s. per cwt.; imposed 8th December, 1854, by 18 Vict. No. 9. Amount received, £2 5s.
 (c) Rate altered from 6s. to 3s. per cwt., by Resolution of Legislative Assembly, 19th January, 1865. Amount received, £606 19s. 6d.

IMPORTS.

GENERAL IMPORTS into the Colony of Victoria during the Year 1865—continued.

Articles, and Countries whence Imported.	Quantities.									Total Value. £	
	Imported.						Entered for Home Consumption.				
	In British Vessels.			In Foreign Vessels.			Total.				
SUGAR—continued.											
RAW: a	Cwt.	qrs.	lbs.				Cwt.	qrs.	lbs.		
Mauritius	61	0	19	61	0	19	...	85
<i>Ex Warehouse:</i>											
Mauritius	105 3 14	...
Total	85
REFINED: b	Cwt.	qrs.	lbs.				Cwt.	qrs.	lbs.		
United Kingdom	220	2	7	220	2	7	...	522
Mauritius	40	1	6	40	1	6	...	120
	260	3	13	260	3	13
<i>Warehoused:</i>											
United Kingdom	40	brls.	40	brls.	190
<i>Ex Warehouse:</i>											
United Kingdom	83	1	22
Total	832
REFINED: c	Cwt.	qr.					Cwt.	qr.			
United Kingdom	40	1		40	1		...	93
UNDESCRIBED: d	Cwt.	qrs.	lbs.	Cwt.	qrs.	lbs.	Cwt.	qrs.	lbs.		
United Kingdom	654	1	17	654	1	17	...	1,377
New South Wales	6,003	0	9	6,003	0	9	...	10,705
South Australia	40	3	15	40	3	15	...	93
Tasmania	241	0	22	241	0	22	...	460
Batavia	5,708	2	25	1,932	0	21	7,640	3	18	...	12,791
Bordeaux	180	0	0	180	0	0	...	290
Calcutta	1	8	0	1	8	0	...	2
Hong Kong	0	0	5	0	0	5
Mauritius	151,964	0	17	9,387	2	19	161,351	3	8	...	263,305
Sourabaya	2,275	0	24	2,275	0	24	...	3,973
Zebu	7	3	0	7	3	0
	166,898	1	17	11,499	3	17	178,398	1	6
<i>Warehoused:</i>											
United Kingdom	285	brls., 60 casks, 15 cases, 280 bags	285	brls., 60 casks, 15 cases, 280 bags	2,116
New South Wales	3	bags, 564 mats	3	bags, 564 mats	607
New Zealand	5	bags	5	bags	10
South Australia	6	barrels	6	barrels	20
Tasmania	1,128	bags	1,128	bags	2,040
Batavia	5,297	„ 2,313 bskts.	1,069	bags, 596 bskts.	...	6,366	„ 2,909 bskts.	26,573	
Calcutta	2,997	„	3,000	„	...	5,997	„	13,650	
Hong Kong	400	„	400	„	330	
Manilla	9,360	„	15,018	„	...	24,378	„	22,000	
Mauritius	98,098	„	24,196	„	...	122,294	„	208,617	
Ilo Ilo	21,019	„ 939	21,019	„ 939	16,000	
Rotterdam	„	68	barrels	...	68	barrels	400	
Sourabaya	2,090	„ 343	2,090	bags, 343	2,736	
Zebu	13,200	„	16,560	bags	...	29,760	„	25,700	
<i>Ex Warehouse:</i>											
United Kingdom	594	2	1
New Zealand	1	0	26
South Australia	9	0	11
Tasmania	2,113	3	4
Batavia	1,949	1	12
Bimlipatam	2,715	0	6
Calcutta	8,053	1	17
Coconada	734	0	22
Foo Chow Foo	25	1	6
Hong Kong	130	3	16
Madras	2	0	0
Mauritius	110,932	1	12
Sourabaya	971	1	17
Rotterdam	142	1	0
Total	60	casks, 291 brls., 15 cases, 153,877 bags, 564 mats, 3,595 bskts.	68	brls., 59,843 bags, 596 baskets	60	casks, 359 brls., 15 cases, 213,720 bags, 564 mats, 4,191 bskts.	128,374	3	10	...	613,795

DUTY. (a) Rate, 6s. per cwt.; imposed 8th December, 1854, by 18 Vict. No. 9. Amount received, £50 2s. 3d.
 (b) Rate altered from 6s. to 3s. per cwt., by Resolution of Legislative Assembly, 19th January, 1865. Amount received, £51 13s.
 (c) Rate, 6s. per cwt. Amount received, £12 1s. 6d.
 (d) Rate altered from 6s. to 3s. per cwt., by Resolution of Legislative Assembly, 19th January, 1865. Amount received, £46,015 19s. 5d.

IMPORTS.

GENERAL IMPORTS into the Colony of Victoria during the Year 1865—continued.

Articles, and Countries whence Imported.	Quantities.						Total Value.					
	Imported.			Entered for Home Consumption.								
	In British Vessels.	In Foreign Vessels.	Total.									
SUGAR—continued.												
UNDESCRIBED: a												
	Cwt.	qrs.	lbs.	Cwt.	qrs.	lbs.	Cwt.	qrs.	lbs.	£		
United Kingdom ...	81	3	26	81	3	26	...	172	
New South Wales ...	89	0	3	89	0	3	...	174	
South Australia ...	3	3	0	3	3	0	...	8	
Mauritius ...	19,309	0	0	580	0	0	19,889	0	0	...	35,908	
Hong Kong ...	44	3	17	44	3	17	...	79	
Batavia	59	2	23	59	2	23	...	120	
Sourabaya ...	13	3	5	13	3	5	...	31	
	19,542	1	23	639	2	23	20,182	0	18	
Ex Warehouse:												
Batavia	Cwt. qrs. lbs.	...	
Bimlipatam	23	3	14
Calcutta	324	0	7
Coconada	375	0	0
Mauritius	107	2	6
Rotterdam	6,423	2	5
Sourabaya	50	0	0
	19	1	14
Total	7,323	1	18
	36,492
SULPHUR:												
United Kingdom ...	Tons	cwt.		Tons	cwt.		...	1,860	
New South Wales ...	115	7		115	7		...	260	
Tasmania ...	10	0		10	0		...	65	
	3	1		3	1		
Total ...	128	8		128	8		...	2,185	
TALLOW:												
United Kingdom ...	Tons	cwt.		Tons	cwt.		...	1,015	
New South Wales ...	36	3		36	3		...	13,940	
New Zealand ...	416	18		416	18		...	61	
	1	14		1	14		
Total ...	454	15		454	15		...	15,016	
TAPIOCA (Free):												
United Kingdom ...	628 lbs.	628 lbs.	36	
Warehoused:												
Singapore	171 boxes...	171 boxes...	400	
TEA: b												
United Kingdom ...	862 lbs.	862 lbs.	81	
New South Wales ...	6,901 "	6,901 "	656	
New Zealand ...	1,446 "	1,446 "	109	
South Australia ...	13,711 "	13,711 "	1,260	
Tasmania ...	3,718 "	3,718 "	262	
Bordeaux	2 lbs.	2 "	
Boston ...	30 "	30 "	3	
Calcutta ...	18 "	1,216 "	1,234 "	116	
Ceylon ...	84 "	84 "	11	
Foo Chow Foo ...	291,150½ "	291,150½ "	21,691	
Hamburg	64 "	64 "	5	
Hong Kong ...	4,137½ "	4,137½ "	453	
Singapore ...	12 "	20½ "	32½ "	1	
	322,070 lbs.	1,302½ lbs.	323,372½ lbs.	
Warehoused:												
New Zealand ...	2 chests, 3 ½-chests...	2 chests, 3 ½-chests...	22	
South Australia ...	2 chests, 51 ½-chests, 356 boxes, 17 pkgs.	2 chests, 51 ½-chests, 356 boxes, 17 pkgs.	784	
Tasmania ...	129 chsts., 231 ½-chsts., 182 boxes, 80 pkgs.	129 chsts., 231 ½-chsts., 182 boxes, 80 pkgs.	1,512	
New South Wales ...	331 ½-chests	331 ½-chests	1,110	
Fiji Islands ...	3 chests	3 chests	25	
Foo Chow Foo ...	24,994 chests, 23,907 ½-chests, 28,037 bxs., 642 pkgs.	971 chests, 1,401 ½-chests, 3,754 boxes	25,965 chests, 25,308 ½-chests, 31,791 bxs., 642 pkgs.	352,844	
Hong Kong ...	877 chests, 8,061 ½-chests, 2,984 bxs., 142 pkgs.	1,058 ½-chests	877 chests, 9,119 ½-chests, 2,984 boxes, 142 pkgs.	34,484	
Singapore ...	397 chsts., 600 ½-chsts., 50 boxes	397 chsts., 600 ½-chsts., 50 boxes	5,270	
Total ...	26,404 chests, 33,184 ½-chests, 31,609 boxes, 881 pkgs.	971 chests, 2,459 ½- chests, 3,754 boxes	27,375 chests, 35,643 ½-chests, 35,363 boxes, 881 pkgs.	Carried forward...	420,699	

DUTY. { (a) Rate, 6s. per cwt.; imposed 8th December, 1854, by 18 Vict. No. 9. Amount received, £8,251 13s. 6d.
(b) Rate altered from 6d. to 3d. per lb., by Resolution of Legislative Assembly, 19th January, 1865. Amount received, £78,310 15s.

IMPORTS.

GENERAL IMPORTS into the Colony of Victoria during the Year 1865—continued.

Articles, and Countries whence Imported.	Quantities.			Entered for Home Consumption.	Total Value. £
	Imported.				
	In British Vessels.	In Foreign Vessels.	Total.		
TEA—continued.				Brought forward	420,699
<i>Ex Warehouse :</i>				5,863 lbs.	...
United Kingdom	72,723 "	...
New South Wales	1,065 "	...
New Zealand	58,431 "	...
South Australia	62,273 "	...
Tasmania	7,606 "	...
Batavia	2,841 "	...
Calcutta	149 "	...
Canton	960 "	...
Charente	5,011,378 "	...
Foo Chow Foo	535,769 "	...
Hong Kong	144,568 "	...
Macao	225 "	...
New York	24,848 "	...
Singapore	12,788 "	...
Madras
Total	5,941,487 lbs.	420,699
TEA^a					
United Kingdom ...	58 lbs.	...	58 lbs.	...	6
New South Wales ...	1,441 "	...	1,441 "	...	142
South Australia ...	252 "	...	252 "	...	24
Foo Chow Foo ...	9,513½ "	53 lbs.	9,566½ "	...	272
Hong Kong ...	2,400 "	...	2,400 "	...	275
Total ...	13,664½ lbs.	53 lbs.	13,717½ lbs.
<i>Ex Warehouse :</i>					
New South Wales	940 lbs.	...
New Zealand...	42 "	...
South Australia	1,087 "	...
Tasmania	4,127 "	...
Calcutta	910 "	...
Foo Chow Foo	97,295½ "	...
Hong Kong	7,064 "	...
Macao	21,382 "	...
Total	132,847½ lbs.	719
TELEGRAPHIC MATERIALS :					
United Kingdom	1,120
New South Wales	215
South Australia	31
New York	160
Total	1,526
TENTS AND TARPAULINS :					
United Kingdom ...	42 pkgs.	...	42 pkgs.	...	859
New South Wales ...	3 "	...	3 "	...	21
Total ...	45 pkgs.	...	45 pkgs.	...	880
TIMBER—					
DEALS :					
United Kingdom ...	31,995 No.	...	31,995 No.	...	11,576
Boston ...	2,604 "	1,480 No.	4,084 "	...	1,307
Escoumain ...	2,392 "	...	2,392 "	...	570
Geffe ...	14,217 "	4,369 "	18,586 "	...	7,007
Gottenburg ...	8,537 "	10,000 "	18,537 "	...	5,670
Hamburg	1,049 "	1,049 "	...	1,500
Memel	12,377 "	12,377 "	...	2,525
Puget Sound ...	1,999 "	...	1,999 "	...	680
Rotterdam	1,109 "	1,109 "	...	825
Soderham ...	10,744 "	17,594 "	28,338 "	...	12,172
Swartwiek ...	17,497 "	35,512 "	53,009 "	...	20,148
Total ...	89,985 No.	104,490 No.	194,475 No.	...	73,975
LATHS :					
United Kingdom ...	2,800 bundles	...	2,800 bundles	...	497
New South Wales ...	283 "	...	283 "	...	35
New Zealand... ..	915 "	...	915 "	...	125
Boston ...	3,121 "	9,692 bundles	12,813 "	...	1,936
Escoumain ...	97 "	...	97 "	...	10
Gottenburg	1,808 "	1,808 "	...	95
New York ...	2,110 "	3,510 "	5,620 "	...	633
Port Ludlow ...	619 "	...	619 "	...	100
Total ...	9,945 bundles	15,010 bundles	24,955 bundles	...	3,431

DUTY.—(a) Rate, 6d. per lb.; imposed 8th December, 1854, by 18 Vict. No. 9. Amount received, £3,164 2s. 6d.

IMPORTS.

GENERAL IMPORTS into the Colony of Victoria during the Year 1865—*continued.*

Articles, and Countries whence Imported.	Quantities.				Total Value. £
	Imported.			Entered for Home Consumption.	
	In British Vessels.	In Foreign Vessels.	Total.		
TIMBER—<i>continued.</i>					
LOGS AND PILES :					
United Kingdom ...	52 No.	...	52 No.	...	192
New South Wales ...	312 "	...	312 "	...	1,998
Tasmania ...	233 "	...	233 "	...	817
Soderham ...	463 "	68 No.	531 "	...	2,103
Swartwick ...	115 "	32 "	147 "	...	575
Total ...	1,175 No.	100 No.	1,275 No.	...	5,685
PALINGS :					
Tasmania ...	3,412,025 No.	...	3,412,025 No.	...	23,083
Escoumain ...	1,093 "	...	1,093 "	...	10
New York	1,000 No.	1,000 "	...	2
Victoria, V.C.I. ...	23,721 "	...	23,721 "	...	1,000
Boston ...	20,050 "	4,640 "	24,690 "	...	160
Port Ludlow ...	20,950 "	...	20,950 "	...	140
Total ...	3,477,839 No.	5,640 No.	3,483,479 No.	...	24,395
SAWN :					
United Kingdom ...	4,555,048 feet	...	4,555,048 feet	...	52,929
New South Wales ...	1,432,836 "	...	1,432,836 "	...	15,685
New Zealand ...	424,597 "	...	424,597 "	...	3,510
Queensland ...	105,000 "	...	105,000 "	...	1,287
Tasmania ...	1,400,267 "	...	1,400,267 "	...	9,269
Western Australia ...	3,561 "	...	3,561 "	...	48
Boston ...	385,752 "	1,068,047 feet	1,453,799 "	...	18,107
Escoumain ...	9,053 "	...	9,053 "	...	120
Gottenburg	36,000 "	36,000 "	...	1,500
New York ...	844,523 "	1,324,206 "	2,168,729 "	...	26,755
Port Albonia	751,067 "	751,067 "	...	4,830
Port Ludlow ...	480,000 "	...	480,000 "	...	3,500
Puget Sound ...	42,000 "	200,000 "	242,000 "	...	3,780
Rotterdam	1,920 "	1,920 "	...	19
San Francisco ...	5,000 "	...	5,000 "	...	50
Singapore ...	3,800 "	...	3,800 "	...	9
Tomé ...	2,083 "	...	2,083 "	...	30
Victoria, V.C.I. ...	287,090 "	...	287,090 "	...	3,700
Valparaiso ...	3,000 "	...	3,000 "	...	10
Total ...	9,983,610 feet	3,381,240 feet	13,364,850 feet	...	145,138
SHINGLES :					
New South Wales ...	5,000 No.	...	5,000 No.	...	10
New Zealand ...	20,000 "	...	20,000 "	...	15
Tasmania ...	730,100 "	...	730,100 "	...	579
Total ...	755,100 No.	...	755,100 No.	...	604
POSTS AND RAILS :					
Tasmania ...	100 No.	...	100 No.	...	8
SPARS :					
United Kingdom ...	13 No.	...	13 No.	...	29
New Zealand ...	1 "	...	1 "	...	20
Boston ...	12 "	...	12 "	...	90
Soderham ...	6 "	...	6 "	...	50
Total ...	32 No.	...	32 No.	...	189
MISCELLANEOUS :					
United Kingdom	3,148
New South Wales	857
New Zealand	134
South Australia	20
Tasmania	789
Western Australia	11
Batavia	1,673
Boston	8,127
Hamburg	16
New York	3,164
Rotterdam	30
Singapore	337
Sourabaya	84
Swartwick	33
Total	18,423

IMPORTS.

GENERAL IMPORTS into the Colony of Victoria during the Year 1865—continued.

Articles, and Countries whence Imported.	Quantities.			Entered for Home Consumption.	Total Value. £
	Imported.				
	In British Vessels.	In Foreign Vessels.	Total.		
TIN:					
United Kingdom ...	Tons cwt. 11 7	Tons cwt. 11 7	1,078
FOIL:					
United Kingdom ...	36 pkgs.	36 pkgs.	451
New South Wales ...	1 "	1 "	2
Total ...	37 pkgs.	37 pkgs.	453
SHEET:					
United Kingdom ...	7,215 pkgs.	7,215 pkgs.	12,460
New South Wales ...	29 "	29 "	65
New Zealand ...	87 "	87 "	165
Total ...	7,331 pkgs.	7,331 pkgs.	12,690
TINWARE:					
United Kingdom ...	174 pkgs.	174 pkgs.	3,683
New South Wales ...	2 "	2 "	4
Total ...	176 pkgs.	176 pkgs.	3,687
TOBACCONISTS' WARE:					
United Kingdom ...	40 pkgs.	40 pkgs.	1,887
New South Wales ...	3 "	3 "	42
Ceylon ...	24 "	24 "	2,688
Hong Kong ...	1 "	1 "	44
Manilla ...	1 "	1 "	30
Total ...	69 pkgs.	69 pkgs.	4,691
TOBACCO: a					
United Kingdom ...	Lbs. ozs. 787 0	Lbs. ozs. 787 0	62
New South Wales ...	2,714 8	2,714 8	298
South Australia ...	166 0	166 0	27
Tasmania ...	195 8	195 8	37
Bordeaux	41 lbs. ...	41 0	1
Boston ...	1,037 0	1,037 0	80
Hamburg	6 " ...	6 0	1
Hong Kong ...	3,235 0	221 " ...	3,456 0	217
Nicholson's Island ...	2 0	2 0
New York ...	196 0	124 " ...	320 0	36
	8,333 0	392 lbs. ...	8,725 0
Warehoused:					
United Kingdom ...	215 ½-tres., 60 kegs, 112 cases, 1,884 bxs., 479 ¾-boxes, 10 tres., 50 ¼-tres., 13 hhds., 314 pkgs., 12 ½-bxs.	215 ½-tres., 60 kegs, 112 cases, 1,884 bxs., 479 ¾-boxes, 10 tres., 50 ¼-tres., 13 hhds., 314 pkgs., 12 ½-bxs.	32,037
New South Wales ...	81 ½-tres., 138 cases, 377 bxs., 107 ¾-bxs., 10 pkgs.	81 ½-tres., 138 cases, 377 bxs., 107 ¾-bxs., 10 pkgs.	7,506
New Zealand ...	38 cases, 48 boxes, 4 ½-tres., 25 ¾-bxs., 13 ¼-tres., 12 kegs, 1 pkg.	38 cases, 48 boxes, 4 ½-tres., 25 ¾-bxs., 13 ¼-tres., 12 kegs, 1 pkg.	1,864
South Australia ...	136 boxes, 8 ½-tres., 24 pkgs., 119 cases, 37 ¾-boxes, 8 ¼-tres.	136 boxes, 8 ½-tres., 24 pkgs., 119 cases, 37 ¾-boxes, 8 ¼-tres.	3,934
Tasmania ...	82 boxes, 16 ¾-boxes, 22 ½-tres., 7 ¼-tres., 2 pkgs., 6 kegs, 6 cases	82 boxes, 16 ¾-boxes, 22 ½-tres., 7 ¼-tres., 2 pkgs., 6 kegs, 6 cases	1,275
Boston ...	355 cases, 82 boxes, 247 ¾-bxs., 30 drums	323 cases, 25 boxes, 893 ¾-boxes	678 cases, 107 boxes, 1,140 ¾-bxs, 30 drums	23,480
Hamburg	10 pkgs., 8 cases, 4 ¾-boxes, 11 tres.	10 pkgs., 8 cases, 4 ¾-boxes, 11 tres.	568
Hong Kong ...	65 cases, 421 boxes...	65 cases, 421 boxes	3,199
New York ...	652 cases, 3,529 ¾-bxs., 767 kegs, 572 ½-tres., 100 ¼-tres., 125 tres., 5 boxes	1,033 cases, 2,404 ¾-boxes, 301 kegs, 266 ¼-tres., 177 ¼-tcs.	1,685 cases, 5,933 ¾-boxes, 1,068 kegs, 838 ½-tres., 277 ¼-tres 125 tres., 5 boxes	122,662
Total ...	135 tres., 902 ½-tres., 178 ¼-tcs., 845 kegs, 1,485 cases, 3,035 bxs., 12 ½-bxs., 4,440 ¾-bxs., 351 pkgs., 13 hhds., 30 drums	11 tres., 266 ½-tres., 177 ¼-tcs., 301 kegs, 1,772 cases, 25 bxs., 3,301 ¾-boxes, 10 pkgs.	146 tes., 1,168 ½-tcs., 355 ¼-tcs., 1,146 kegs, 3,257 cases, 3,060 bxs., 12 ½-bxs., 7,741 ¾-bxs., 361 pkgs., 13 hhds., 30 drums	Carried forward...	197,284

DUTY.—(a) Rate, 2s. per lb.; imposed 8th December, 1854, by 18 Vict. No. 9. Amount received, £108,120 18s. 8d.

IMPORTS.

GENERAL IMPORTS into the Colony of Victoria during the Year 1865—*continued.*

Articles, and Countries whence Imported.	Quantities.						Entered for Home Consumption.	Total Value. £
	Imported.							
	In British Vessels.		In Foreign Vessels.		Total.			
TOBACCO—<i>continued.</i>							Brought forward	197,284
<i>Ex Warehouse:</i>							Lbs. ozs.	
United Kingdom	208,207 8	...
New South Wales	42,210 0	...
New Zealand	13,937 14	...
South Australia	12,937 0	...
Tasmania	2,004 0	...
Boston	120,528 8	...
Foo Chow Foo	833 0	...
Hamburg	661 0	...
Hong Kong	64,259 0	...
Mauritius	330 0	...
New York	606,316 7	...
Rotterdam	260 0	...
Total	1,072,484 5	197,284
UNMANUFACTURED: ^a								
United Kingdom	2,020 lbs.	2,020 lbs.	255
New South Wales	7,967 "	7,967 "	392
Rotterdam	20 lbs.	...	20 "	1
	9,987 lbs.	...	20 lbs.	...	10,007 lbs.
<i>Warehoused:</i>								
United Kingdom	29 trcs., 97 hhds., 8 pkgs., 14 csks., 7 cases 48 bales	29 trcs., 97 hhds., 8 pkgs., 14 csks., 7 cases 48 bales	8,550
New South Wales	350
Ceylon	2 "	2 "	5
Mauritius	1 "	1 "	35
Calcutta	665 " 634 bndls.	...	626 bales	...	1,291 " 634 bndls.	5,144
Hamburg	18 pkgs., 15 cases	...	18 pkgs., 15 cases	820
New York	72 cases, 50 $\frac{1}{2}$ -boxes	72 cases, 50 $\frac{1}{2}$ -boxes	1,578
Valparaiso	18 bales, 1 box	18 bales, 1 box	97
<i>Ex Warehouse:</i>								
United Kingdom	85,145 lbs.
Coconada	230 "
Hamburg	18,225 "
New York	12,446 "
Rotterdam	9,028 "
Total	29 trcs., 97 hhds., 8 pkgs., 14 csks., 79 cases, 734 bales, 634 bndls., 50 $\frac{1}{2}$ -boxes, 1 box	...	18 pkgs., 15 cases, 626 bales	...	29 trcs., 97 hhds., 26 pkgs., 14 csks., 94 cases, 1,360 bales, 634 bundles, 50 $\frac{1}{2}$ - boxes, 1 box	125,074 lbs.	...	17,227
CIGARS: ^b								
United Kingdom	Lbs. ozs. 2,082 8	...	Lbs. ozs.	Lbs. ozs. 2,082 8	1,733
New South Wales	12 8	12 8	11
South Australia	155 10	155 10	72
Ceylon	31 0	31 0	21
Foo Chow Foo	11 0	11 0	10
Hamburg	558 0	...	558 0	201
Hong Kong	4 0	...	8 0	...	12 0	3
Manilla	107 0	...	20 0	...	127 0	58
Marseilles	6 0	...	6 0	1
New York	0 8	...	0 8	1
Rotterdam	18 12	...	18 12	10
Suez	19 8	19 8	12
	2,425 2	...	611 4	...	3,034 6
<i>Warehoused:</i>								
United Kingdom	1,279 cases, 45 pkgs.	1,279 cases, 45 pkgs.	54,769
New South Wales	137 " 2 "	137 " 2 "	3,685
New Zealand	32 " "	32 " "	1,518
South Australia	6 " "	6 " "	650
Tasmania	7 " "	7 " "	284
Bordeaux	18 " "	...	45 cases	...	63 " "	1,700
Calcutta	8 " "	8 " "	860
Hamburg	160 " "	...	160 " "	3,878
Hong Kong	56 " "	56 " "	1,320
New York	12 " "	...	3 " "	...	15 " "	1,344
Rotterdam	36 " "	...	36 " "	895
Sourabaya	2 " "	2 " "	50
Manilla	77 " "	...	134 " 1 pkg.	...	211 " 1 "	6,400
Total	1,634 cases, 47 pkgs.	...	378 cases, 1 pkg.	...	2,012 cases, 48 pkgs.	Carried forward...	...	79,499

DUTY. { (a) Rate, 1s. per lb.; imposed 18th January, 1862, by 25 Vict. No. 144. Amount received, £6,754 1s.
(b) Rate, 5s. per lb.; imposed 18th January, 1862, by 25 Vict. No. 144. Amount received, £13,336 13s. 9d.

IMPORTS.

GENERAL IMPORTS into the Colony of Victoria during the Year 1865—continued.

Articles, and Countries whence Imported.	Quantities.						Total Value. £
	Imported.			Entered for Home Consumption.		Total Value.	
	In British Vessels.	In Foreign Vessels.	Total.	Brought forward...			
TOBACCO—continued.							
CIGARS :							79,499
<i>Ex Warehouse :</i>							Lbs. ozs.
United Kingdom	33,099 0	...
New South Wales	3,223 11	...
New Zealand	774 8	...
South Australia	273 0	...
Tasmania	111 0	...
Bordeaux	1,194 0	...
Calcutta	215 0	...
Hamburg	4,783 9	...
Hong Kong	1,723 15	...
Manilla	2,245 8	...
New York	1,215 8	...
Rotterdam	1,453 10	...
Total	50,312 5	79,499
SNUFF : a							
United Kingdom	400 lbs.	400 lbs.	55
<i>Warehoused :</i>							
United Kingdom	1 cask, 11 cases	1 cask, 11 cases	628
South Australia	2 cases	2 cases	20
<i>Ex Warehouse :</i>							
United Kingdom	1,443 lbs.	...
Total	1 cask, 13 cases	1 cask, 13 cases	...	1,443 lbs.	703
SHEEPWASH : b							
	Lbs.	ozs.		Lbs.	ozs.		
United Kingdom	14,844	0	...	14,844	0	...	420
New South Wales	706	0	...	706	0	...	31
South Australia	621	11	...	621	11	...	27
Tasmania	1,190	5	...	1,190	5	...	53
Boston	7,832	13	1,000 lbs.	8,832	13	...	559
	25,194	13	1,000 lbs.	26,194	13
<i>Warehoused :</i>							
Boston	156 cases	...	51 cases	207 cases	1,379
New York	143 boxes	143 boxes	672
<i>Ex Warehouse :</i>							
United Kingdom	152,672 0	...
New South Wales	27,012 0	...
New Zealand	7,888 0	...
South Australia	657 0	...
Tasmania	4,893 0	...
Boston	9,168 11	...
Calcutta	139,143 0	...
Hamburg	180 0	...
Hong Kong	1,444 0	...
Mauritius	673 0	...
New York	89,787 0	...
Total	156 cases	...	51 cases, 143 boxes	207 cases, 143 boxes	...	433,517 11	3,141
TOOLS AND UTENSILS :							
United Kingdom	3,361 pkgs.	3,361 pkgs.	16,942
New South Wales	251 "	251 "	969
New Zealand	261 "	261 "	1,058
South Australia	12 "	12 "	27
Tasmania	9 "	9 "	129
Bordeaux	1 pkg.	1 "	5
Boston	312 "	...	448 "	760 "	7,231
Ceylon	4 "	4 "	219
Fiji Islands	8 "	8 "	30
Hamburg	1 "	1 "	10
New York	1,353 "	...	1,509 "	2,862 "	22,043
Total	5,571 pkgs.	...	1,959 pkgs.	7,530 pkgs.	48,663

DUTY. (a) Rate, 2s. per lb.; imposed 8th December, 1854, by 18 Vict. No. 9. Amount received, £184 6s.
 (b) Rate, 3d. per lb.; imposed 18th January, 1862, by 25 Vict. No. 144. Amount received, £5,746 8s. 2d.

IMPORTS.

GENERAL IMPORTS into the Colony of Victoria during the Year 1865—*continued.*

Articles, and Countries whence Imported.	Quantities.				Total Value. £
	Imported.			Entered for Home Consumption.	
	In British Vessels.	In Foreign Vessels.	Total.		
Toys (Free):					
United Kingdom ...	239 pkgs.	...	239 pkgs.	...	3,093
Ceylon ...	1 "	...	1 "	...	2
Hamburg	27 pkgs.	27 "	...	410
Hong Kong ...	1 "	...	1 "	...	10
Total ...	241 pkgs.	27 pkgs.	268 pkgs.	...	3,515
Toys: a					
United Kingdom ...	947 feet	...	947 feet	...	334
Foo Chow Foo ...	12 "	...	12 "	...	5
Total ...	959 feet	...	959 feet	...	339
Toys: b					
United Kingdom ...	£ 6,510	...	£ 6,510	...	6,510
New South Wales ...	121	...	121	...	121
Tasmania ...	11	...	11	...	11
Bordeaux	11	11	...	11
Ceylon ...	138	...	138	...	138
Hamburg	46	46	...	46
Hong Kong ...	99	...	99	...	99
New York ...	338	364	702	...	702
Rotterdam	9	9	...	9
Warehoused:	7,217	430	7,647
United Kingdom ...	65 cases	...	65 cases	...	902
New York ...	6 crates	...	6 crates	...	16
Ex Warehouse:				£	
United Kingdom	469	...
Tasmania	8	...
New York	1	...
Total ...	65 cases, 6 crates	...	65 cases, 6 crates	478	8,565
TURNERY (Free):					
United Kingdom ...	2 pkgs.	...	2 pkgs.	...	56
TURNERY: c					
United Kingdom ...	34 feet	...	34 feet	...	6
TURNERY: d					
United Kingdom ...	£ 447	...	£ 447	...	447
New South Wales ...	5	...	5	...	5
Ceylon ...	11	...	11	...	11
Hong Kong	5	5	...	5
New York	52	52	...	52
Warehoused:	463	57	520
United Kingdom ...	2 cases	...	2 cases	...	80
Ex Warehouse: e				14 feet	...
United Kingdom
Total	600
TURPENTINE:					
United Kingdom ...	9,924 galls.	...	9,924 galls.	...	3,242
Hamburg	180 galls.	180 "	...	75
New York ...	42 "	...	42 "	...	10
Rotterdam	1,500 "	1,500 "	...	650
Total ...	9,966 galls.	1,680 galls.	11,646 galls.	...	3,977
TWINE:					
United Kingdom ...	Tons cwt. qrs. 90 6 1	...	Tons cwt. qrs. 90 6 1	...	12,047
New Zealand ...	0 11 0	...	0 11 0	...	60
South Australia ...	0 2 0	...	0 2 0	...	10
Foo Chow Foo	14 cwt.	0 14 0	...	130
Total ...	90 19 1	14 cwt.	91 13 1	...	12,247

- (a) Rate, 1s. per cubic foot; imposed by Resolution of Legislative Assembly, 19th January, 1865. Amount received, £47 19s.; subsequently refunded.
- (b) Rate altered to 10 per cent. *ad valorem*, by Resolution of Legislative Assembly. Amount received, £812 10s. 6d.; subsequently refunded.
- (c) Rate, 1s. per cubic foot; collected under Resolution of Legislative Assembly. Amount received, £1 14s.; subsequently refunded.
- (d) Rate altered to 10 per cent. *ad valorem*, by Resolution of Legislative Assembly. Amount received, £52; subsequently refunded.
- (e) Rate, 4s. per cubic foot. Amount received, £2 16s.; subsequently refunded.

IMPORTS.

GENERAL IMPORTS into the Colony of Victoria during the Year 1865—continued.

Articles, and Countries whence Imported.	Quantities.				Total Value.
	Imported.			Entered for Home Consumption.	
	In British Vessels.	In Foreign Vessels.	Total.		
UNDESCRIBED ARTICLES :					£
United Kingdom ...	176 pkgs.	176 pkgs.	370
Tasmania ...	3 "	3 "	11
Total ...	179 pkgs.	179 pkgs.	381
UPHOLSTERY :					
United Kingdom ...	66 pkgs.	66 pkgs.	2,865
New South Wales ...	5 "	5 "	18
Tasmania ...	1 "	1 "	2
Hamburg	3 pkgs. ...	3 "	26
Rotterdam ...	1 "	1 "	22
Total ...	73 pkgs. ...	3 pkgs. ...	76 pkgs.	2,933
VARNISH (Free):					
United Kingdom ...	739 galls.	739 galls.	633
VARNISH : a					
United Kingdom ...	3,904 ⁵ / ₁₀ galls.	3,904 ⁵ / ₁₀ galls.	2,521
New South Wales ...	15 "	15 "	9
	3,919 ⁵ / ₁₀ galls.	3,919 ⁵ / ₁₀ galls.
Warehoused :					
United Kingdom ...	333 cases, 50 ¹ / ₄ -casks	333 cases, 50 ¹ / ₄ -casks	4,612
Cape of Good Hope ...	3 "	3 "	150
Ex Warehouse :					
United Kingdom	3,215 galls.
Total ...	336 cases, 50 ¹ / ₄ -casks	336 cases, 50 ¹ / ₄ -casks ...	3,215 galls. ...	7,292
VEGETABLES :					
	Tons cwt.		Tons cwt.		
New South Wales ...	1 15	...	1 15	...	35
Tasmania ...	11 8	...	11 8	...	76
Hong Kong ...	10 0	...	10 0	...	67
Total ...	23 3	...	23 3	...	178
VERMICELLI (Free):					
United Kingdom ...	400 lbs.	400 lbs.	20
Hong Kong ...	112 "	112 "	3
Total ...	512 lbs.	512 lbs.	23
VERMICELLI : b					
United Kingdom ...	1,283 lbs.	1,283 lbs.	43
New South Wales ...	1,050 "	1,050 "	15
Bordeaux	2,000 lbs. ...	2,000 "	105
Hong Kong ...	1,252 "	1,252 "	30
Total ...	3,585 lbs. ...	2,000 lbs. ...	5,585 lbs.	193
VINEGAR (Free):					
United Kingdom ...	9,010 galls.	9,010 galls.	1,102
New South Wales ...	5 "	5 "	1
Total ...	9,015 galls.	9,015 galls.	1,103
VINEGAR : c					
United Kingdom ...	25,840 galls.	25,840 galls.	3,591
New South Wales ...	2 "	2 "	1
New Zealand ...	600 "	600 "	68
South Australia ...	27 "	27 "	4
Tasmania ...	5 "	5 "	1
Bordeaux	124 galls. ...	124 "	50
	26,474 galls. ...	124 galls. ...	26,598 galls. ...	Carried forward...	3,715

DUTY. (a) Rate, 2s. per gallon; collected under Resolution of Legislative Assembly, 19th January, 1865. Amount received, £713 9s.; subsequently refunded.
 (b) Rate, 1d. per lb.; collected under Resolution of Legislative Assembly, 19th January, 1865. Amount received, £23 5s. 5d.; subsequently refunded.
 (c) Rate, 6d. per gallon; collected under Resolution of Legislative Assembly. Amount received, £833 4s.; subsequently refunded.

IMPORTS.

GENERAL IMPORTS into the Colony of Victoria during the Year 1865—continued.

Articles, and Countries whence Imported.	Quantities.			Entered for Home Consumption.	Total Value. £
	Imported.				
	In British Vessels.	In Foreign Vessels.	Total.		
VINEGAR—continued.					
<i>Warehoused:</i>				Brought forward	3,715
United Kingdom ...	320 ½-hhds., 335 ¼-casks, 232 cases, 729 cases, 20 hhds., 12 kegs	...	320 ½-hhds., 335 ¼-casks, 232 cases, 729 cases, 20 hhds., 12 kegs	...	3,336
Bordeaux	50 cases	50 cases	...	30
Calcutta ...	10 ¼-casks	...	10 ¼-casks	...	15
Hamburg	25 ¼-casks, 25 demi-johns	25 ¼-casks, 25 demi-johns	...	107
<i>Ex Warehouse:</i>					
United Kingdom	6,605 galls.	...
Calcutta	125 "	...
Total ...	20 hhds., 320 ½-hhds., 232 casks., 345 ¼-casks, 12 kegs, 729 cases	25 ¼-casks, 50 cases, 25 demijohns	20 hhds., 320 ½-hhds., 232 casks., 370 ¼-casks, 12 kegs, 779 cases, 25 demijohns	6,730 galls.	7,203
WATCHES AND CLOCKS:					
United Kingdom ...	19 pkgs.	...	19 pkgs.	...	889
New South Wales ...	1 "	...	1 "	...	10
Ceylon ...	10 "	...	10 "	...	1,470
New York	106 pkgs.	106 "	...	442
Suez ...	2 "	...	2 "	...	365
Total ...	32 pkgs.	106 pkgs.	138 pkgs.	...	3,176
WATCHES (Free):					
United Kingdom ...	7 pkgs.	...	7 pkgs.	...	995
Ceylon ...	5 "	...	5 "	...	748
Suez ...	3 "	...	3 "	...	167
Total ...	15 pkgs.	...	15 pkgs.	...	1,910
WATCHES: a	£		£		
United Kingdom ...	1,459	...	1,459	...	1,459
New South Wales ...	795	...	795	...	795
Ceylon ...	839	...	839	...	839
Marseilles ...	55	...	55	...	55
Suez ...	361	...	361	...	361
	3,509	...	3,509
<i>Warehoused:</i>					
United Kingdom ...	2 cases, 1 box	...	2 cases, 1 box	...	437
Ceylon ...	4 "	...	4 "	...	1,184
<i>Ex Warehouse:</i>					
United Kingdom	£496	...
Total ...	6 cases, 1 box	...	6 cases, 1 box	£496	5,130
WATCHES (GOLD): b					
New South Wales ...	24 ozs.	...	24 ozs.	...	100
WATCHES (GOLD): c					
United Kingdom ...	£296	...	£296	...	296
WATCHES (SILVER): d					
New South Wales ...	36 ozs.	...	36 ozs.	...	73
WATCHES (SILVER): e	£		£		
Ceylon ...	1,458	...	1,458	...	1,458
Suez ...	399	...	399	...	399
	1,857	...	1,857
<i>Warehoused:</i>					
Ceylon ...	1 case	...	1 case	...	250
Total	2,107
WHITING:					
United Kingdom ...	Tons cwt. 720 13	...	Tons cwt. 720 13	...	2,973
WICKERWARE (Free):					
United Kingdom ...	10 pkgs.	...	10 pkgs.	...	120
Hamburg	4 pkgs.	4 "	...	50
Total ...	10 pkgs.	4 pkgs.	14 pkgs.	...	170

(a) Rate, 10 per cent. *ad valorem*; collected under Resolution of Legislative Assembly, 1865. Amount received, £400 10s.; subsequently refunded.
(b) Rate, 8s. per oz.; collected under Resolution of Legislative Assembly, 1865. Amount received, £9 12s.; subsequently refunded.
(c) Rate, 10 per cent. *ad valorem*; collected under Resolution of Legislative Assembly, 1865. Amount received, £20 12s.; subsequently refunded.
(d) Rate, 1s. per oz.; collected under Resolution of Legislative Assembly, 1865. Amount received, £1 16s.; subsequently refunded.
(e) Rate, 10 per cent. *ad valorem*; collected under Resolution of Legislative Assembly, 1865. Amount received, £185 14s.; subsequently refunded.

IMPORTS.

GENERAL IMPORTS into the Colony of Victoria during the Year 1865—continued.

Articles, and Countries whence Imported.	Quantities.									Entered for Home Consumption.	Total Value. £
	Imported.										
	In British Vessels.			In Foreign Vessels.			Total.				
WICKERWARE : a											
United Kingdom ...	144 feet	144 feet	20
Tasmania ...	4 "	4 "	3
Hamburg	125 feet	125 "	51
Total ...	148 feet	125 feet	273 feet	74
WICKERWARE : b	£			£			£				
United Kingdom ...	901	901	901
New South Wales ...	1	1	1
Tasmania ...	1	1	1
Ceylon ...	18	18	18
Hamburg	104	104	104
Hong Kong ...	26	26	26
Mauritius ...	2	2	2
	949	104	1,053
Warehoused :											
United Kingdom ...	7 cases	7 cases	123
Ex Warehouse :											
United Kingdom	£94	...
Total	1,176
WINE : c	Galls.	10ths.	32nds.	Galls.	10ths.	32nds.	Galls.	10ths.	32nds.		
United Kingdom ...	20,152	9	10	20,152	9	10	...	18,617
New South Wales ...	7,038	0	5	7,038	0	5	...	3,044
New Zealand ...	532	5	0	532	5	0	...	408
South Australia ...	2,729	0	11	2,729	0	11	...	1,037
Tasmania ...	387	0	0	387	0	0	...	209
Western Australia ...	4	0	0	4	0	0	...	3
Bordeaux ...	344	0	0	624	0	0	968	0	0	...	957
Boston	75	0	0	75	0	0	...	30
Calcutta ...	29	0	8	29	0	8	...	12
Cape of Good Hope ...	10	0	0	10	0	0	...	7
Charente	348	0	0	348	0	0	...	222
Ceylon ...	1	5	0	1	5	0	...	2
Hamburg	191	0	0	191	0	0	...	223
Manilla	68	0	8	68	0	8	...	38
Marsilles	18	0	24	18	0	24	...	17
Mauritius ...	6	0	0	6	0	0	...	3
Rotterdam	254	5	8	254	5	8	...	248
	31,234	9	2	1,579	5	8	32,814	4	10
Warehoused :											
United Kingdom ...	130 pipes, 48 butts, 904 hhds., 6 ½-hhds., 6,807 ¼-csks., 2 cks., 381 octaves, 7 kegs, 17,417 cases, 656 gals.	130 pipes, 48 butts, 904 hhds., 6 ½-hhds., 6,807 ¼-csks., 2 cks., 381 octaves, 7 kegs, 17,417 cases, 659 gals.	122,258
New South Wales ...	49 hhds., 12 pipes, 715 ¼-csks., 70 octs., 19 cases, 1 cask, 1 pkg.	49 hhds., 12 pipes, 715 ¼-csks., 70 octs., 19 cases, 1 cask, 1 pkg.	9,326
New Zealand ...	7 hhds., 101 ¼-csks., 219 cases	7 hhds., 101 ¼-csks., 219 cases	1,681
South Australia ...	9 hhds., 29 ¼-casks	9 hhds., 29 ¼-casks...	371
Tasmania ...	14 hhds., 29 ¼-casks	14 hhds., 29 ¼-casks	701
Bordeaux	3 hhds., 73 csks., 5,443 cases	3 hhds., 73 csks., 5,443 cases	8,784
Hong Kong ...	2 hhds., 25 cases, 100 boxes	2 hhds., 25 cases, 100 boxes	75
Calcutta	60 baskets	60 baskets	120
Charente	1,030 cases	1,030 cases	1,350
Hamburg	90 "	90 "	180
New York ...	70 cases	70 "	60
Rotterdam	1,040 "	1,040 "	1,577
Total ...	142 pipes, 48 butts, 985 hhds., 6 ½-hhds., 3 csks., 7,681 ¼-csks., 451 octaves, 7 kegs, 17,750 cases, 100 boxes, 1 pkg., 656 galls.	3 hhds., 73 casks, 7,603 cases, 60 bas- kets	142 pipes, 48 butts, 988 hhds., 6 ½-hhds., 76 csks., 7,681 ¼-csks., 451 octaves, 7 kegs, 25,353 cases, 100 boxes, 1 pkg., 656 galls., 60 baskets	Carried forward...	171,560

DUTY. (a) Rate, 1s. per cubic foot; collected under Resolution of Legislative Assembly, 19th January, 1865. Amount received, £13 13s.; subsequently refunded.
 (b) Rate altered to 10 per cent. *ad valorem*; collected under Resolution of Legislative Assembly, 19th January, 1865. Amount received, £144 14s.; sub-
 sequently refunded.
 (c) Rate, 3s. per gallon; imposed 18th January, 1862, by 25 Vict. No. 144. Amount received, £45,542 5s.

IMPORTS.

GENERAL IMPORTS into the Colony of Victoria during the Year 1865—continued.

Articles, and Countries whence Imported.	Quantities.				Total Value. £
	Imported.			Entered for Home Consumption.	
	In British Vessels.	In Foreign Vessels.	Total.		
WINE—continued.				Brought forward	171,560
<i>Ex Warehouse:</i>				Galls. 10ths. 32nds.	
United Kingdom	194,008 1 23	...
New South Wales	21,515 9 0	...
New Zealand	6,809 5 17	...
South Australia	3,415 2 17	...
Tasmania	123 0 0	...
Batavia	54 0 0	...
Bordeaux	9,057 2 12	...
Boston	40 0 0	...
Cadiz	2,935 1 0	...
Calcutta	54 0 0	...
Cape of Good Hope	995 1 13	...
Charente	4,466 9 16	...
Hamburg	1,264 0 25	...
Marseilles	10,505 6 13	...
Mauritius	110 0 0	...
Oporto	14,181 7 1	...
New York	56 6 0	...
Rotterdam	1,149 1 12	...
Tomé	55 0 0	...
Total ...				270,800 0 21	171,560
WORKS OF ART:					
United Kingdom ...	101 pkgs.	...	101 pkgs.	...	1,315
Ceylon ...	1 " "	...	1 " "	...	10
Hong Kong ...	1 " "	...	1 " "	...	12
Total ...	103 pkgs.		103 pkgs.		1,337
WOODENWARE (Free):					
United Kingdom ...	75 pkgs.	...	75 pkgs.	...	498
Boston ...	498 " "	...	498 " "	...	345
Ceylon ...	1 " "	...	1 " "	...	5
Hong Kong ...	10 " "	...	10 " "	...	80
New York ...	236 " "	204 pkgs.	440 " "	...	503
Total ...	820 pkgs.	204 pkgs.	1,024 pkgs.		1,431
WOODENWARE: a					
United Kingdom ...	15 feet	...	15 feet
Hamburg	11 feet	11 " "	...	7
New York ...	157 " "	...	157 " "	...	45
Total ...	172 feet	11 feet	183 feet		52
WOODENWARE: b					
United Kingdom ...	£ 2,195	£	£ 2,195	...	2,195
New South Wales ...	25	...	25	...	25
Tasmania ...	31	...	31	...	31
Boston ...	460	2,338	2,798	...	2,798
Ceylon ...	90	...	90	...	90
Hamburg	40	40	...	40
Hong Kong ...	159	24	183	...	183
New York ...	905	1,026	1,931	...	1,931
Warehoused:	3,865	3,428	7,293
United Kingdom ...	13 cases, 1 pkg.	...	13 cases, 1 pkg.	...	247
Ex Warehouse:					
United Kingdom	£94	...
Total ...					7,540
WOOL:					
United Kingdom ...	1,438 lbs.	...	1,438 lbs.	...	36
New South Wales ...	3,180,507 "	...	3,180,507 "	...	180,859
New Zealand ...	140,579 "	...	140,579 "	...	9,720
South Australia ...	468,968 "	...	468,968 "	...	32,299
Tasmania ...	55,680 "	...	55,680 "	...	3,852
Total ...	3,847,172 lbs.		3,847,172 lbs.		226,766

DUTY. (a) Rate, 1s. per cubic foot; collected under Resolution of Legislative Assembly, 19th January, 1865. Amount received, £9 3s.; subsequently refunded.
 (b) Rate altered to 10 per cent. ad valorem; collected under Resolution of Legislative Assembly, 19th January, 1865. Amount received, £738 14s.; subsequently refunded.

IMPORTS.

GENERAL IMPORTS into the Colony of Victoria during the Year 1865—continued.

Articles, and Countries whence Imported.	Quantities.						Total Value. £
	Imported.			Entered for Home Consumption.			
	In British Vessels.	In Foreign Vessels.	Total.				
WOOLLENS (Free):							
United Kingdom ...	5,779 pkgs.	...	5,779 pkgs.	448,701
New South Wales ...	50 "	...	50 "	2,630
New Zealand... ..	54 "	...	54 "	2,397
South Australia ...	8 "	...	8 "	186
Tasmania	2 "	...	2 "	87
Ceylon	5 "	...	5 "	505
Hamburg	4 pkgs.	4 "	450
Suez	2 "	...	2 "	41
Total	5,900 pkgs.	4 pkgs.	5,904 pkgs.	454,997
WOOLLENS: a							
United Kingdom ...	4,113 feet...	...	4,113 feet...	11,553
New South Wales ...	43 "	43 "	255
Hamburg	70 feet	70 "	530
Hong Kong	1 "	1 "	4
Total	4,157 feet...	70 feet	4,227 feet...	12,342
WOOLLENS: b	£	£	£				
United Kingdom ...	23,995	...	23,995	23,995
New South Wales ...	42	...	42	42
New Zealand	405	...	405	405
South Australia ...	91	...	91	91
Hamburg	40	40	40
Total	24,533	40	24,573
Warehoused:							
United Kingdom ...	283 bales, 41 cases, 139 pkgs.	...	283 bales, 41 cases, 139 pkgs.	16,387
New South Wales ...	4 pkgs., 2 bales	...	4 pkgs., 2 bales	160
New Zealand	27 bales, 1 case	...	27 bales, 1 case	1,265
Ex Warehouse:				£			
United Kingdom	9,488
New Zealand	168
Total	312 bales, 42 cases, 143 pkgs.	...	312 bales, 42 cases, 143 pkgs.	9,656	42,385
ZINC:	Tons cwt.		Tons cwt.				
United Kingdom ...	131 8	...	131 8	4,547
New South Wales ...	1 0	...	1 0	20
Hamburg	20 tons	20 0	600
Rotterdam	31 "	31 0	930
Total	132 8	51 tons	183 8	6,097
COASTWISE INTO MELBOURNE.							
APPAREL AND SLOPS:							
Warehoused:							
Geelong	3 cases	...	3 cases
BEER (BOTTLED): c	Galls. 32nds.		Galls. 32nds.				
Portland	341 16	...	341 16
COFFEE: d							
Ex Warehouse:							
Geelong	8,638 lbs.
SPIRITS—							
BRANDY: e							
Warehoused:							
Geelong	250 cases	...	250 cases
Portland	75 "	...	75 "
Ex Warehouse:							
Geelong	Galls. 10ths. 32nds. 245 3 29
Total	325 cases	...	325 cases	245 3 29

DUTY. (a) Rate, 4s. per cubic foot; collected under Resolution of Legislative Assembly, 19th January, 1865. Amount received, £845 8s.; subsequently refunded. (b) Rate altered by Resolution of Legislative Assembly to 10 per cent. *ad valorem*. Amount received, £3,422 18s.; subsequently refunded. (c) Amount received, £8 10s. 9d.—(d) Amount received, £71 19s. 8d.—(e) Amount received, £123 2s. 5d.

IMPORTS.

GENERAL IMPORTS into the Colony of Victoria during the Year 1865—continued.

Articles, and Places whence Imported.	Quantities.				Total Value. £
	Imported.			Entered for Home Consumption.	
	In British Vessels.	In Foreign Vessels.	Total.		
COASTWISE INTO MELBOURNE—continued.					
SPIRITS—continued.					
GIN : a					
Geelong	Galls. 10ths. 32nds. 480 0 1	...	Galls. 10ths. 32nds. 480 0 1
<i>Warehoused :</i>					
Geelong	450 cases	450 cases
<i>Ex Warehouse :</i>					
Geelong	Galls. 10ths. 32nds. 1,169 5 21	...
PERFUMED : b					
Geelong	Galls. 10ths. 32nds. 0 5 0	...	Galls. 10ths. 32nds. 0 5 0
RUM : c					
<i>Warehoused :</i>					
Geelong	9 hhds.	9 hhds.
<i>Ex Warehouse :</i>					
Geelong	Galls. 10ths. 32nds. 674 8 1	...
WHISKY :					
<i>Warehoused :</i>					
Geelong	2 ¼-casks	...	2 ¼-casks
FROM GRAIN :					
<i>Warehoused :</i>					
Warrnambool ...	1 ¼-cask	...	1 ¼-cask
TEA : d					
<i>Ex Warehouse :</i>					
Geelong	240 lbs.	...
TEA : e					
<i>Ex Warehouse :</i>					
Geelong	4,585 lbs.	...
<i>Warehoused :</i>					
Geelong	69 ½-chests, 275 bxs.	...	69 ½-chests, 275 bxs.
TOBACCO—					
MANUFACTURED : f					
Geelong	523 lbs.	523 lbs.
Portland	379 „	379 „
Total	902 lbs.	902 lbs.
<i>Warehoused :</i>					
Geelong	1 ¾-trc., 3 cases, 1 box, 6 ¾-boxes	...	1 ¾-trc., 3 cases, 1 box, 6 ¾-boxes
Port Albert ...	3 boxes, 1 ½-box	...	3 boxes, 1 ½-box
<i>Ex Warehouse :</i>					
Geelong	1,158 lbs.	...
Total	3 cases, 4 boxes, 6 ¾-boxes, 1 ½-box, 1 ¾-trc.	...	3 cases, 4 boxes, 6 ¾-boxes, 1 ½-box, 1 ¾-trc.	1,158 lbs.	...
UNMANUFACTURED : g					
<i>Warehoused :</i>					
Geelong	1 hhd.	1 hhd.
<i>Ex Warehouse :</i>					
Geelong	1,440 lbs.	...
CIGARS : h					
<i>Warehoused :</i>					
Geelong	6 hhds., 2 pkgs., 3 cases	...	6 hhds., 2 pkgs., 3 cases
<i>Ex Warehouse :</i>					
Geelong	190 lbs....	...
SHEEPWASH : i					
<i>Ex Warehouse :</i>					
Geelong	729 lbs....	...
WINE :					
<i>Warehoused :</i>					
Echuca	2 ¼-casks	2 ¼-casks

(a) Amount received, £825 2s. 3d.—(b) Amount received, 5s.—(c) Amount received, £337 10s.—(d) Amount received, £6.—(e) Amount received, £57 6s. 3d.—(f) Amount received, £206.—(g) Amount received, £72.—(h) Amount received, £47 10s.—(i) Amount received, £9 2s. 3d.

IMPORTS.

GENERAL IMPORTS into the Colony of Victoria during the Year 1865—continued.

Articles, and Places whence Imported.	Quantities.				Total Value. £
	Imported.			Entered for Home Consumption.	
	In British Vessels.	In Foreign Vessels.	Total.		
SANDRIDGE REFINERY.					
MOLASSES AND TREACLE : <i>a</i> Sandridge	9,200 cwt.	...
SUGAR—REFINED : <i>b</i> Sandridge	3,500 cwt.	...
SUGAR—REFINED : <i>c</i> Sandridge	106,540 cwt.	...
COLONIAL DISTILLERIES.					
SPIRITS DISTILLED FROM BEER : <i>d</i> Collingwood	Galls. 10ths. 32nds. 6,656 7 0	...
SPIRITS DISTILLED FROM GRAIN : <i>e</i> Warehoused : Warrenheip	1 ¼-cask	1 ¼-cask
<i>Ex Warehouse</i>	Galls. 10ths. 32nds. 582 9 0	...
SPIRITS DISTILLED FROM MALT : <i>f</i> Warehoused : Warrenheip	40 hhds., 40 casks, 40 ¼-casks	...	40 hhds., 40 casks, 40 ¼-casks
<i>Ex Warehouse</i> : Collingwood	Galls. 10ths. 32nds. 2,583 8 0	...
Warrenheip	12,020 3 26	...
Total	40 hhds., 40 casks, 40 ¼-casks	...	40 hhds., 40 casks, 40 ¼-casks	14,604 1 26	...
SPIRITS DISTILLED FROM RYE : <i>g</i> Warrenheip	Galls. 10ths. 32nds. 815 5 0	...
SPIRITS DISTILLED FROM SUGAR : <i>h</i> Warehoused : Sandridge	2 ¼-casks	2 ¼-casks
<i>Ex Warehouse</i> : Collingwood	Galls. 10ths. 32nds. 1,129 6 0	...
Sandridge	12,786 4 0	...
Total	2 ¼-casks	2 ¼-casks	13,916 0 0	...
COASTWISE INTO GEELONG.					
BEER : <i>i</i>	760 galls.	760 galls.
CANDLES : <i>j</i> Melbourne	4,575 lbs.	4,575 lbs.
COFFEE : <i>k</i> <i>Ex Warehouse</i> : Melbourne	1,988 lbs.	...
<i>Warehoused</i> : Melbourne	2 casks	2 casks
FRUIT (DRIED)—RAISINS : <i>l</i> <i>Warehoused</i> : Melbourne	250 boxes	250 boxes
<i>Ex Warehouse</i> : Melbourne	11,700 lbs.	...

(a) Amount received, £1,380.—(b) Amount received, £1,050.—(c) Amount received, £15,981.—(d) Amount received, £2,662 13s. 6d.—(e) Amount received, £174 16s. 10d.—(f) Amount received, £4,381 10s. 7d.—(g) Amount received, £244 12s. 11d.—(h) Amount received, £5,566 8s. 5d.—(i) Amount received, £19.—(j) Amount received, £19 1s. 3d.—(k) Amount received, £16 11s. 4d.—(l) Amount received, £44 11s. 8d.

IMPORTS.

GENERAL IMPORTS into the Colony of Victoria during the Year 1865—*continued.*

Articles, and Places whence Imported.	Quantities.						Entered for Home Consumption.	Total Value. £	
	Imported.								
	In British Vessels.			In Foreign Vessels.					Total.
COASTWISE INTO GEEELONG—<i>continued.</i>									
SPIRITS—									
BRANDY: <i>a</i>									
Melbourne	Galls. 10ths. 32nds. 994 3 19			Galls. 10ths. 32nds. 994 3 19		...
<i>Warehoused:</i> Melbourne	78 hhds., 435 $\frac{1}{4}$ -csks., 1,677 cases, 10 csks.			78 hhds., 435 $\frac{1}{4}$ -csks., 1,677 cases, 10 csks.		...
<i>Ex Warehouse:</i> Melbourne	Galls. 10ths. 32nds. 24,012 8 1		...
GIN: <i>b</i>									
Melbourne	Galls. 10ths. 32nds. 1,111 2 6			Galls. 10ths. 32nds. 1,111 2 6		...
<i>Warehoused:</i> Melbourne	6,677 cases			6,677 cases		...
<i>Ex Warehouse:</i> Melbourne	Galls. 10ths. 32nds. 18,536 4 23		...
CORDIALS: <i>c</i>									
<i>Ex Warehouse:</i> Melbourne	Galls. 32nds. 18 24		...
RUM: <i>d</i>									
Melbourne	Galls. 10ths. 32nds. 84 4 4			Galls. 10ths. 32nds. 84 4 4		...
<i>Warehoused:</i> Melbourne	123 hhds., 77 $\frac{1}{4}$ -csks.			123 hhds., 77 $\frac{1}{4}$ -csks.		...
<i>Ex Warehouse:</i> Melbourne	Galls. 10ths. 10,986 7		...
WHISKY: <i>e</i>									
Melbourne	Galls. 10ths. 32nds. 119 3 14			Galls. 10ths. 32nds. 119 3 14		...
<i>Warehoused:</i> Melbourne	1 hhd., 104 $\frac{1}{4}$ -csks., 984 cases			1 hhd., 104 $\frac{1}{4}$ -csks., 984 cases		...
<i>Ex Warehouse:</i> Melbourne	Galls. 10ths. 32nds. 6,569 5 6		...
SUGAR: <i>f</i>									
Melbourne	Cwt.	qr.	lbs.	Cwt.	qr.	lbs.
	164	0	6	164	0	6
<i>Warehoused:</i> Melbourne	331 bags			331 bags		
<i>Ex Warehouse:</i> Melbourne	Cwt. qr. lbs. 578 0 21		...
TEA: <i>g</i>									
Melbourne	814 lbs.			814 lbs.		...
Melbourne	33,553 "			33,553 "		...
<i>Warehoused:</i> Melbourne	34,367 lbs.			34,367 lbs.		
<i>Ex Warehouse:</i> Melbourne	318 chsts., 266 $\frac{1}{2}$ -chsts., 30 boxes			318 chsts., 266 $\frac{1}{2}$ -chsts., 30 boxes		
Melbourne	51,059 lbs.		...
Melbourne	86 "		...
Total	318 chsts., 266 $\frac{1}{2}$ -chsts., 30 boxes			318 chsts., 266 $\frac{1}{2}$ -chsts., 30 boxes		
51,145 lbs.									
TOBACCO—									
MANUFACTURED: <i>h</i>									
Melbourne	2,573 lbs.			2,573 lbs.		
<i>Warehoused:</i> Melbourne	481 boxes, 27 $\frac{3}{4}$ -boxes, 93 cases, 8 tres., 18 $\frac{1}{2}$ -tres., 8 $\frac{1}{4}$ -tres., 31 kegs			481 boxes, 27 $\frac{3}{4}$ -boxes, 93 cases, 8 tres., 18 $\frac{1}{2}$ -tres., 8 $\frac{1}{4}$ -tres., 31 kegs		
<i>Ex Warehouse:</i> Melbourne	54,884 lbs.		...

(a) Amount received, £12,503 19s.—(b) Amount received, £9,824 16s. 11d.—(c) Amount received, £9 7s. 6d.—(d) Amount received, £5,335 12s. 3d.
(e) Amount received, £3,344 15s. 5d.—(f) Amount received, £111 6s. 10d.—(g) Amount received, £1,080 3s.—(h) Amount received, £5,745 14s.

IMPORTS.

GENERAL IMPORTS into the Colony of Victoria during the Year 1865—continued.

Articles, and Places whence Imported.	Quantities.						Total Value. £
	Imported.			Entered for Home Consumption.			
	In British Vessels.	In Foreign Vessels.	Total.				
COASTWISE INTO GEEELONG—continued.							
TOBACCO—continued.							
UNMANUFACTURED:							
<i>Warehoused:</i>							
Melbourne	8 hhds., 252 bales	8 hhds., 252 bales
<i>SHEEPWASHING: a</i>							
Melbourne	40,683 lbs.	40,683 lbs.
<i>Ex Warehouse:</i>							
Melbourne	26,364 lbs.
<i>CIGARS: b</i>							
Melbourne	223 lbs.	223 lbs.
<i>Warehoused:</i>							
Melbourne	5 cases	5 cases
<i>Ex Warehouse:</i>							
Melbourne	306 lbs....
<i>SNUFF: c</i>							
<i>Ex Warehouse:</i>							
Melbourne	200 lbs....
<i>VINEGAR: d</i>							
<i>Ex Warehouse:</i>							
Melbourne	48 gallons
<i>WINE: e</i>							
Melbourne	Galls. 10ths. 2,087 3	Galls. 10ths. 2,087 3
<i>Warehoused:</i>							
Melbourne	5 pipes, 15 hhds., 66 ¼-casks	5 pipes, 15 hhds., 66 ¼-casks
<i>Ex Warehouse:</i>							
Melbourne	Galls. 10ths. 32nds. 3,832 5 6
COASTWISE INTO PORTLAND.							
BEER—							
<i>BOTTLED: f</i>							
Melbourne	1,207 gallons	1,207 gallons
<i>DRAUGHT: g</i>							
Melbourne	600 gallons	600 gallons
<i>Ex Warehouse:</i>							
Melbourne	750 gallons
FRUIT (DRIED)—RAISINS: h							
Melbourne	Cwt. qrs. lbs. 23 0 12	Cwt. qrs. lbs. 23 0 12
SPIRITS—							
BRANDY: i							
Melbourne	Galls. 10ths. 32nds. 224 0 5	Galls. 10ths. 32nds. 224 0 5
<i>Warehoused:</i>							
Melbourne	4,379 gallons	4,379 gallons
<i>Ex Warehouse</i>							
Melbourne	Galls. 10ths. 32nds. 7,137 6 15
<i>GIN: j</i>							
Melbourne	Galls. 10ths. 347 3	Galls. 10ths. 347 3
<i>Warehoused:</i>							
Melbourne	1,685 gallons	1,685 gallons
<i>Ex Warehouse</i>							
Melbourne	Galls. 10ths. 32nds. 2,425 7 5

(a) Amount received, £838 1s. 9d.—(b) Amount received, £132 5s.—(c) Amount received, £20.—(d) Amount received, £1 4s.—(e) Amount received, £387 19s. 9d.—(f) Amount received, £30 3s. 6d.—(g) Amount received, £33 15s.—(h) Amount received, £11 5s.—(i) Amount received, £3,681 2s. 3d.—(j) Amount received, £1,386 11s. 7d.

IMPORTS.

GENERAL IMPORTS into the Colony of Victoria during the Year 1865—*continued.*

Articles, and Places whence Imported.	Quantities.						Total Value. £							
	Imported.													
	In British Vessels.		In Foreign Vessels.		Total.			Entered for Home Consumption.						
COASTWISE INTO PORTLAND—<i>continued.</i>														
SPIRITS—<i>continued.</i>														
RUM: <i>a</i>														
<i>Warehoused:</i>														
Melbourne ...	1,960	gallons	1,960	gallons				
<i>Ex Warehouse:</i>														
Melbourne	Galls.	...	roths.	...		
									3,228	5	...			
WHISKY: <i>b</i>														
Melbourne ...	Galls.	...	roths.	Galls.	...	roths.			
	34	...	7	34	...	7			
<i>Warehoused:</i>														
Melbourne ...	3,487	gallons	3,487	gallons			
<i>Ex Warehouse:</i>														
Melbourne	Galls.	...	roths.	...	32nds.	...
									3,231	3	6	...		
TEA: <i>c</i>														
Melbourne ...	1,840	lbs.	1,840	lbs.			
<i>Ex Warehouse:</i>														
Melbourne	26,062	lbs.		
<i>Warehoused:</i>														
Melbourne ...	10,757	lbs.	10,757	lbs.			
TOBACCO—														
MANUFACTURED: <i>d</i>														
Melbourne ...	2,170	lbs.	2,170	lbs.			
<i>Warehoused:</i>														
Melbourne ...	17,143	lbs.	17,143	lbs.			
<i>Ex Warehouse:</i>														
Melbourne	7,068	lbs.		
CIGARS: <i>e</i>														
Melbourne ...	99	lbs.	99	lbs.			
SHEEPWASHING: <i>f</i>														
Melbourne ...	13,176	lbs.	13,176	lbs.			
<i>Warehoused:</i>														
Melbourne ...	27,894	lbs.	27,894	lbs.			
<i>Ex Warehouse:</i>														
Melbourne	21,568	lbs.		
WINE: <i>g</i>														
Melbourne ...	Galls.	...	roths.	Galls.	...	roths.			
	54	...	4	54	...	4			
<i>Warehoused:</i>														
Melbourne ...	159	gallons	159	gallons			
<i>Ex Warehouse:</i>														
Melbourne	Galls.	...	roths.	...		
									1,150	4	...			
COASTWISE INTO PORT FAIRY.														
BEER—DRAUGHT: <i>h</i>														
<i>Warehoused</i>														
...	1,700	gallons	1,700	gallons			
<i>Ex Warehouse</i>														
...	400	gallons		
SPIRITS—														
BRANDY: <i>i</i>														
<i>Warehoused</i>														
...	4,171	gallons	4,171	gallons	...	Galls.	...	roths.	...	32nds.	...
<i>Ex Warehouse</i>														
...	3,705	2	13	...		
GIN: <i>j</i>														
<i>Warehoused</i>														
...	6,537	gallons	6,537	gallons	...	Galls.	...	32nds.	...		
<i>Ex Warehouse</i>														
...	4,534	10	...			

(a) Amount received, £1,614 5s.—(b) Amount received, £1,633 1s. 11d.—(c) Amount received, £379 17s.—(d) Amount received, £923 16s.—
(e) Amount received, £24 15s.—(f) Amount received, £434 6s.—(g) Amount received, £180 14s. 9d.—(h) Amount received, £10.—(i) Amount received,
£1,852 16s. 1d.—(j) Amount received, £2,267 3s. 2d.

IMPORTS.

GENERAL IMPORTS into the Colony of Victoria during the Year 1865—continued.

Articles, and Places whence Imported.	Quantities.				Total Value. £
	Imported.			Entered for Home Consumption.	
	In British Vessels.	In Foreign Vessels.	Total.		
COASTWISE INTO PORT FAIRY—continued.					
SPIRITS—continued.					
RUM : a				Galls. 10ths.	
Waredoused ...	1,068 gallons	...	1,068 gallons
Ex Warehouse	1,792 3	...
WHISKY : b				Galls. 10ths. 32nds.	
Waredoused ...	1,617 gallons	...	1,617 gallons
Ex Warehouse	2,222 4 1	...
OTHER : c					
Waredoused ...	10 gallons	...	10 gallons
Ex Warehouse	10 gallons	...
COLONIAL (FROM MALT) : d				Galls. 10ths.	
Waredoused ...	35 gallons	...	35 gallons
Ex Warehouse	66 2	...
SUGAR : e				Cwt. qr. lbs.	
Waredoused ...	Cwt. qrs. 523 2	...	Cwt. qrs. 523 2
Ex Warehouse	704 1 14	...
TEA : f					
Waredoused ...	15,939 lbs.	...	15,939 lbs.
Ex Warehouse	15,939 lbs.	...
TOBACCO—					
MANUFACTURED : g					
Waredoused ...	6,995 lbs.	...	6,995 lbs.
Ex Warehouse	4,487 lbs.	...
UNMANUFACTURED :					
Waredoused ...	29,164 lbs.	...	29,164 lbs.
SHEEPWASHING : h					
Ex Warehouse	21,763 lbs.	...
WINE : i				Galls. 10ths. 32nds.	
Waredoused ...	952 galls.	...	952 galls.
Ex Warehouse	876 0 14	...
COASTWISE INTO PORT ALBERT.					
APPAREL AND SLOPS : j					
Melbourne ...	16 feet	...	16 feet
BEER—DRAUGHT : k					
Melbourne ...	200 galls.	...	200 galls.
SPIRITS—					
BRANDY : l				Galls. 10ths. 32nds.	
Melbourne ...	Galls. 10ths. 32nds. 1,356 2 8	...	Galls. 10ths. 32nds. 1,356 2 8
Ex Warehouse:					
Melbourne	Galls. 10ths. 32nds. 3,532 5 13	...
Waredoused:					
Melbourne ...	32 hhds., 53 ¼-casks, 80 cases	...	32 hhds., 53 ¼-casks, 80 cases
GIN : m				Galls. 10ths. 32nds.	
Melbourne ...	Galls. 10ths. 32nds. 269 1 10	...	Galls. 10ths. 32nds. 269 1 10
Ex Warehouse:					
Melbourne	Galls. 10ths. 32nds. 1,536 4 24	...
Waredoused:					
Melbourne ...	630 cases	...	630 cases
RUM : n				Galls. 10ths.	
Melbourne ...	Galls. 10ths. 334 6	...	Galls. 10ths. 334 6

(a) Amount received, £896 3s.—(b) Amount received, £1,111 4s. 4d.—(c) Amount received, £5.—(d) Amount received, £19 17s. 3d.—(e) Amount received, £105 13s. 2d.—(f) Amount received, £199 4s. 9d.—(g) Amount received, £448 14s.—(h) Amount received, £272 0s. 9d.—(i) Amount received, £131 9s. 4d.—(j) Amount received, £3 4s.—(k) Amount received, £5.—(l) Amount received, £2,444 13s. 7d.—(m) Amount received, £903 6s. 2d.—(n) Amount received, £351 18s.

IMPORTS.

GENERAL IMPORTS into the Colony of Victoria during the Year 1865—*continued.*

Articles, and Places whence Imported.	Quantities.						Entered for Home Consumption.	Total Value. £
	Imported.							
	In British Vessels.		In Foreign Vessels.		Total.			
COASTWISE INTO PORT ALBERT— <i>continued.</i>								
SPIRITS— <i>continued.</i>								
RUM: <i>a</i>								
<i>Ex Warehouse:</i>								
Melbourne	Galls. 10ths. 769 2	...
<i>Warehoused:</i>								
Melbourne	18 ¼-casks	18 ¼-casks
WHISKY: <i>b</i>								
Melbourne	Galls. 10ths. 130 8	Galls. 10ths. 130 8
<i>Ex Warehouse:</i>								
Melbourne	Galls. 32nds. 690 6	...
<i>Warehoused:</i>								
Melbourne	14 ¼-casks	14 ¼-casks
TEA: <i>c</i>								
Melbourne	855 lbs.	855 lbs.
<i>Ex Warehouse:</i>								
Melbourne	460 lbs.	...
Melbourne	2,080 "	...
<i>Warehoused:</i>								
Melbourne	30 ½-chests, 60 boxes	30 ½-chests, 60 boxes
Total	30 ½-chests, 60 boxes	30 ½-chests, 60 boxes	2,540 lbs.
TOBACCO—MANUFACTURED: <i>d</i>								
Melbourne	1,259 lbs.	1,259 lbs.
<i>Ex Warehouse:</i>								
Melbourne	931 lbs.	...
<i>Warehoused:</i>								
Melbourne	2 ½-tres, 2 boxes	2 ½-tres, 2 boxes
WINE: <i>e</i>								
Melbourne	Galls. 10ths. 54 2	Galls. 10ths. 54 2
<i>Ex Warehouse:</i>								
Melbourne	Galls. 10ths. 913 8	...
<i>Warehoused:</i>								
Melbourne	22 ¼-casks, 3 octaves	22 ¼-casks, 3 octaves
COASTWISE INTO ECHUCA.								
APPAREL AND SLOPS:								
<i>Warehoused</i>	11 pkgs., 5 cases, 1 box	11 pkgs., 5 cases, 1 box
BEER—								
BOTTLED: <i>f</i>								
<i>Ex Warehouse</i>								
<i>Warehoused</i>	15 casks, 266 cases...	15 casks, 266 cases...	...	128 gallons	...
DRAUGHT:								
<i>Warehoused</i>	12 hhds.	12 hhds.
BOOTS AND SHOES:								
<i>Warehoused</i>	20 pkgs.	20 pkgs.
BUTTER:								
<i>Warehoused</i>	1 firkin	1 firkin
CANDLES:								
<i>Warehoused</i>	75 boxes	75 boxes

(a) Amount received, £551 18s.—(b) Amount received, £410 9s. 11d.—(c) Amount received, £58 17s. 6d.—(d) Amount received, £219.—(e) Amount received, £145 4s. 2d.—(f) Amount received, £3 4s.

IMPORTS.

GENERAL IMPORTS into the Colony of Victoria during the Year 1865—continued.

Articles, and Places whence Imported.	Quantities.						Total Value. £
	Imported.						
	In British Vessels.		In Foreign Vessels.		Total.		
COASTWISE INTO ECHUCA—continued.							
CHEESE : Warehoused	7 cases	7 cases	...
CHICORY : Warehoused	3 cases	3 cases	...
COFFEE : Warehoused	1 bag	1 bag	...
FISH— PRESERVED : Warehoused	4 cases	4 cases	...
SALTED : Warehoused	1 case	1 case	...
FRUITS (DRIED) : Warehoused	6 barrels	6 barrels	...
CURRENTS : Warehoused	31 barrels, 4 cases	31 barrels, 4 cases	...
RAISINS : Warehoused	35 barrels, 20 boxes	35 barrels, 20 boxes	...
HOPS : Warehoused	4 pockets	4 pockets	...
LEATHERWARE & JEWELLERY : Warehoused	1 case	1 case	...
OILMEN'S STORES— BLUE : Warehoused	1 case, 15 boxes	1 case, 15 boxes	...
PICKLES : Warehoused	2 cases	2 cases	...
OLIVE OIL : Warehoused	5 cases	5 cases	...
OPIUM : Warehoused	2 pkgs.	2 pkgs.	...
PRESERVES : Warehoused	28 cases	28 cases	...
RICE : Warehoused	240 bags	240 bags	...
SADDLERY : Warehoused	3 cases	3 cases	...
SPIRITS— BRANDY ^a	Galls. 10ths. 30 1	Galls. 10ths. 30 1	...
Ex Warehouse	Galls. 10ths. 32nds. 185 9 12
Warehoused	18 hhds., 28 ¼-casks, 214 cases	18 hhds., 28 ¼-casks, 214 cases	...
GIN ^b	Galls. 10ths. 32nds. 112 0 8	Galls. 10ths. 32nds. 112 0 8	...
Ex Warehouse	Galls. 10ths. 160 4
Warehoused	1 ¼-cask, 525 cases	1 ¼-cask, 525 cases	...
CORDIALS : Warehoused	1 case	1 case	...

(a) Amount received, £108 3s. 9d.—(b) Amount received, £136 6s. 6d.

IMPORTS.

GENERAL IMPORTS into the Colony of Victoria during the Year 1865—*continued.*

Articles, and Places whence Imported.	Quantities.				Total Value. £
	Imported.			Entered for Home Consumption.	
	In British Vessels.	In Foreign Vessels.	Total.		
COASTWISE INTO ECHUCA—<i>continued.</i>					
SPIRITS—<i>continued.</i>					
RUM :^a					
Warehoused ...	34 hhds., 14 ¼-casks	...	34 hhds., 14 ¼-casks	Galls. 10ths.
<i>Ex Warehouse</i>	34 8	...
WHISKY :					
Warehoused ...	22 ¼-casks, 1 keg, 50 cases	...	22 ¼-casks, 1 keg, 50 cases
OTHER :					
Warehoused ...	8 kegs, 46 cases	...	8 kegs, 46 cases
DISTILLED IN VICTORIA FROM MALT :^b					
<i>Ex Warehouse</i>	Galls. 10ths. 32nds. 19 3 20	...
SUGAR :^c					
Warehoused ...	10 cwt.	...	10 cwt.
<i>Ex Warehouse</i>	Cwt. qrs. lbs. 81 0 26	...
Warehoused ...	1,156 bags	...	1,156 bags
TEA :^d					
Warehoused ...	80 lbs.	...	80 lbs.
<i>Ex Warehouse</i>	1,405 lbs.	...
Warehoused ...	160 chests, 273 ½-chests, 158 boxes, 3 pkgs.	...	160 chests, 273 ½-chests, 158 boxes, 3 pkgs.
TOBACCO :^e					
Warehoused ...	18 ½-tres., 4 kegs, 9 cases, 28 boxes, 1 pkg.	...	18 ½-tres., 4 kegs, 9 cases, 28 boxes, 1 pkg.
<i>Ex Warehouse</i>	775 lbs....	...
CIGARS :					
Warehoused ...	1 pkg.	...	1 pkg.
VINEGAR :					
Warehoused ...	2 ½-hhds....	...	2 ½-hhds....
WINE :^f					
Warehoused ...	Galls. 10ths. 54 6	...	Galls. 10ths. 54 6
<i>Ex Warehouse</i>	Galls. 32nds. 19 22	...
Warehoused ...	1 butt, 4 hhds., 27 ¼-csks., 108 cases	...	1 butt, 4 hhds., 27 ¼-csks., 108 cases
COASTWISE INTO WARRNAMBOOL					
SPIRITS—					
BRANDY :^g					
Melbourne ...	Galls. 10ths. 32nds. 788 1 1	...	Galls. 10ths. 32nds. 788 1 1
Warehoused : Melbourne ...	34 hhds., 75 ¼-csks., 220 cases	...	34 hhds., 75 ¼-csks., 220 cases
<i>Ex Warehouse</i> : Melbourne	Galls. 10ths. 32nds. 4,332 7 13	...
GIN :^h					
Melbourne ...	Galls. 10ths. 32nds. 1,587 2 21	...	Galls. 10ths. 32nds. 1,587 2 21
Warehoused : Melbourne ...	2,022 cases	...	2,022 cases
<i>Ex Warehouse</i> : Melbourne	Galls. 10ths. 32nds. 4,600 1 24	...

(a) Amount received, £17 18s.—(b) Amount received, £5 19s. 7d.—(c) Amount received, £27 7s. 8d.—(d) Amount received, £24 19s. 9d.—(e) Amount received, £77 10s.—(f) Amount received, £11 1s. 10d.—(g) Amount received, £2,560 13s. 4d.—(h) Amount received, £3,094 7s. 6d.

IMPORTS.

GENERAL IMPORTS into the Colony of Victoria during the Year 1865—continued.

Articles, and Places whence Imported.	Quantities.				Total Value.
	Imported.			Entered for Home Consumption.	
	In British Vessels.	In Foreign Vessels.	Total.		
COASTWISE INTO WARRNAMBOOL—continued.					
SPIRITS—continued.					
GEN (COLONIAL) FROM MALT: ^a					
<i>Warehoused:</i>					
Melbourne	1 ¼-cask	1 ¼-cask
<i>Ex Warehouse:</i>					
Melbourne	Galls. 10ths. 27 8	...
OLD TOM: ^b					
Melbourne	Galls. 10ths. 32nds. 8 0 4	...	Galls. 10ths. 32nds. 8 0 4
RCM: ^c					
Melbourne	Galls. 10ths. 407 1	...	Galls. 10ths. 407 1
<i>Warehoused:</i>					
Melbourne	9 hhds., 17 ¼-casks...	...	9 hhds., 17 ¼-casks...
<i>Ex Warehouse:</i>					
Melbourne	Galls. 10ths. 1,392 9	...
WHISKY: ^d					
Melbourne	Galls. 10ths. 32nds. 278 6 1	...	Galls. 10ths. 32nds. 278 6 1
<i>Warehoused.</i>					
Melbourne	5 hhds., 69 ¼-casks...	...	5 hhds., 69 ¼-casks...
<i>Ex Warehouse:</i>					
Melbourne	Galls. 10ths. 32nds. 2,511 1 13	...
WHISKY (COLONIAL) FROM MALT:					
<i>Warehoused:</i>					
Melbourne	1 ¼-cask	1 ¼-cask
SUGAR: ^e					
Melbourne	Cwt. qrs. lbs. 665 2 24	...	Cwt. qrs. lbs. 665 2 24
Melbourne	0 2 0	...	0 2 0
<i>Warehoused:</i>					
Melbourne	666 0 24	...	666 0 24
<i>Ex Warehouse:</i>					
Melbourne	120 bags	120 bags
<i>Ex Warehouse:</i>					
Melbourne	Cwt. qrs. lbs. 253 3 1	...
TEA: ^f					
Melbourne	4,577 lbs.	4,577 lbs.
<i>Ex Warehouse:</i>					
Melbourne	15,580 lbs.	...
<i>Warehoused:</i>					
Melbourne	20 chests, 146 ½-chests, 56 boxes, 20 pkgs. 714 lbs.	20 chests, 146 ½-chests, 56 boxes, 20 pkgs. 714 lbs.
<i>Ex Warehouse:</i>					
Melbourne	275 "	...
Total	20 chests, 146 ½-chests, 56 boxes, 20 pkgs., 714 lbs.	...	20 chests, 146 ½-chests, 56 boxes, 20 pkgs., 714 lbs.	15,855 lbs.	...
TOBACCO: ^g					
Melbourne	6,945 lbs.	6,945 lbs.
<i>Warehoused:</i>					
Melbourne	4 boxes, 37 ¾-boxes, 2 ½-tierces, 5 cases, 1 keg	...	4 boxes, 37 ¾-boxes, 2 ½-tierces, 5 cases, 1 keg
<i>Ex Warehouse:</i>					
Melbourne	7,835 lbs.	...

(a) Amount received, £8 6s. 10d.—(b) Amount received, £4 1s. 3d.—(c) Amount received, £900.—(d) Amount received, £1,395 os. 8d.—(e) Amount received, £138 1s. 7d.—(f) Amount received, £276 13s. 9d.—(g) Amount received, £1,478.

IMPORTS.
GENERAL IMPORTS into the Colony of Victoria during the Year 1865—*continued.*

Articles, and Places whence Imported.	Quantities.				Total Value. £
	Imported.			Entered for Home Consumption.	
	In British Vessels.	In Foreign Vessels.	Total.		
COASTWISE INTO WARRNAMBOOL— <i>continued.</i>					
TOBACCO—<i>continued.</i>					
UNMANUFACTURED :					
Warehoused :					
Melbourne ...	106 bales	106 bales
SHEEPWASH : ^a					
Melbourne ...	6,858 lbs.	6,858 lbs.
Ex Warehouse :					
Melbourne	31,461 lbs.	...
WINE : ^b					
Melbourne ...	Galls. reths. 430 1	...	Galls. reths. 430 1
Warehoused :					
Melbourne ...	5 hhds., 25 ¼-casks, 10 octaves	...	5 hhds., 25 ¼-casks, 10 octaves
Ex Warehouse :					
Melbourne	Galls. reths. 734 5	...

(a) Amount received, £478 19s. 9d.—(b) Amount received, £174 13s. 9d.

JOHN GUTHRIE,
Inspector-General of Customs.JAS. G. FRANCIS,
Commissioner of Trade and Customs.**IMPORTS AND EXPORTS THE PRODUCE OF BRITISH OR FOREIGN COUNTRIES.**

RETURN of the Value of Imports to and Exports from the Colony during the Year 1865, distinguishing the Produce or Manufacture of Victoria, the United Kingdom, other British Possessions, and Foreign States.

IMPORTS.				EXPORTS.				
Articles the Produce or Manufacture of—			Total.	Articles the Produce or Manufacture of—				Total.
United Kingdom.	British Possessions.	Foreign States.		Victoria.	United Kingdom.	Other British Possessions.	Foreign States.	
£ 7,080,923	£ 3,702,279	£ 2,474,335	£ 13,257,537	£ 10,048,236	£ 1,455,734	£ 846,563	£ 790,215	£ 13,150,748

JAS. G. FRANCIS,
Commissioner of Trade and Customs.**IMPORTS AND EXPORTS THE PRODUCE OF BRITISH OR FOREIGN COUNTRIES.—
DECENNIAL RETURN.**

Year.	IMPORTS.				EXPORTS.				
	Articles the Produce or Manufacture of—			Total.	Articles the Produce or Manufacture of—				Total.
	The United Kingdom.	British Possessions.	Foreign States.		The United Kingdom.	Victoria.	Other British Possessions.	Foreign States.	
1856	£	£	£	£	£	£	£	£	£
1857	14,962,269	15,489,760
1858	8,148,547	3,645,327	3,314,375	15,108,249	1,063,023	12,237,086	286,795	402,305	13,989,209
1859	10,263,468	3,242,325	2,117,098	15,622,891	1,705,531	11,282,319	353,473	526,536	13,867,859
1860	9,024,567	2,987,513	3,081,650	15,093,730	944,089	11,061,076	579,014	378,525	12,962,704
1861	7,390,403	3,121,047	3,021,002	13,532,452	1,698,214	10,596,368	868,830	665,194	13,828,606
1862	7,603,167	2,896,963	2,987,657	13,487,787	1,630,743	9,800,655	918,651	689,373	13,039,422
1863	7,861,287	2,279,521	3,977,919	14,118,727	2,388,912	9,597,400	797,475	782,509	13,566,296
1864	7,737,625	3,743,902	3,493,288	14,974,815	1,525,108	10,211,564	1,225,477	936,235	13,898,384
1865	7,080,923	3,702,279	2,474,335	13,257,537	1,465,734	10,048,236	846,563	790,215	13,150,748

WILLIAM HENRY ARCHER, Registrar-General.

IMPORTS AND EXPORTS FROM AND TO DIFFERENT COUNTRIES.

RETURN of the Value of the Imports and Exports of the Colony of Victoria from and to each Country in the Year 1865.

Countries.	Imports therefrom.	Exports thereto.	Countries.	Imports therefrom.	Exports thereto.
	£	£		£	£
United Kingdom	7,147,216	7,680,339	Coral Island	211
British Possessions, viz.:—			Fiji Islands	1,435	32
New South Wales	2,018,681	1,157,095	Foo Chow Foo	375,732	100
New Zealand	128,461	986,520	Geffe	7,091	...
Queensland	1,946	28,524	Gottenburg	7,265	...
South Australia	742,004	477,393	Guam	8,943
Tasmania	398,484	253,340	Hamburg	49,077	...
Western Australia... ..	1,756	39,113	Hernсанд	10	...
Agra	5	...	Ilo Ilo	16,080	...
Akyab	2	Lombok	225	...
Bombay	600	215,434	Manilla	49,187	2,504
Calcutta	144,526	185,080	Marseilles	6,348	505
Cape of Good Hope	1,704	6	Memel	2,525	...
Ceylon	205,015	1,811,655	Nantes	102	...
Escoumain	710	...	Port Albonie	4,830	...
Hong Kong	93,088	138,389	Rotterdam	115,150	...
Madras	3,913	Rototonga	13
Maldon Island	253	Shanghai	183
Mauritius	525,456	147,762	Soderham	24,325	...
Moulmein	6,004	...	Sourabaya	19,196	...
Singapore	15,949	6	Swartwick	21,186	...
St. John's, N.B.	3	...	Suez	15,513	11
Vancouver's Island	20	...	Tahiti	2,425	811
Victoria (Vancouver's Island)	4,700	...	Timor	1,400
Foreign States, viz.:—			Tomé	91,538	...
Amsterdam	565	...	Valparaiso	118,208	145
Batavia	58,064	1,843	Zebu	26,750	...
Bordeaux	47,355	...	United States, viz.:—		
Bunker's Island	650	...	Baker's Island	11
Callao	6,972	551	Boston	231,206	...
Charente	93,635	...	New York	369,615	2,940
Chiloe	11	Port Ludlow	3,740	...
Christmas Island	13	Puget Sound	4,460	...
Cognac	1,036	...	San Francisco	41,502	5,697
Conception Bay	8,211	...	Total	13,257,537	13,150,748

JOHN GUTHRIE,
Inspector-General of Customs.

JAMES G. FRANCIS,
Commissioner of Trade and Customs.

IMPORTS AND EXPORTS FROM AND TO DIFFERENT COUNTRIES.—DECENNIAL RETURN.

Year.	IMPORTS FROM—					
	All Countries.	The United Kingdom.	The Australian Colonies and New Zealand.	Other British Possessions.	The United States.	Other Foreign States.
	£	£	£	£	£	£
1856	14,962,269	7,691,995	...	5,218,000	1,180,496	871,778
1857	17,256,209	10,122,201	...	5,601,841	784,643	747,524
1858	15,108,249	8,325,736	...	4,821,113	830,695	1,130,435
1859	15,622,891	9,176,528	2,806,641	1,400,769	789,180	1,449,773
1860	15,093,730	9,564,093	2,405,597	1,078,945	984,104	1,060,991
1861	13,532,452	7,640,454	2,575,247	1,274,904	791,784	1,250,063
1862	13,487,787	7,525,958	2,503,649	1,363,927	612,598	1,478,655
1863	14,118,727	8,861,159	1,942,679	1,204,634	791,222	1,319,033
1864	14,974,815	7,899,149	3,472,216	1,314,052	949,616	1,339,782
1865	13,257,537	7,147,216	3,291,332	997,780	650,523	1,170,686

Year.	EXPORTS TO—					
	All Countries.	The United Kingdom.	The Australian Colonies and New Zealand.	Other British Possessions.	The United States.	Other Foreign States.
	£	£	£	£	£	£
1856	15,489,760	12,825,254	...	2,501,057	7,004	156,445
1857	15,079,512	11,483,781	...	2,862,932	20,082	712,717
1858	13,989,209	10,157,353	...	2,499,428	23,668	1,308,760
1859	13,867,859	10,542,849	1,423,855	1,334,831	16,176	550,148
1860	12,962,704	9,346,619	1,754,751	1,466,350	141	394,843
1861	13,828,606	8,295,656	2,416,134	2,925,952	53,686	137,178
1862	13,039,422	7,449,730	3,012,418	2,421,486	135	155,653
1863	13,566,296	6,222,242	3,799,106	3,492,699	934	51,315
1864	13,898,384	5,300,394	4,213,152	4,363,023	3,673	18,142
1865	13,150,748	7,680,339	2,941,985	2,502,500	8,648	17,276

Note.—Until 1859 the Imports from and Exports to the other Australian Colonies and New Zealand were not kept separate from those from and to "Other British Possessions."

WILLIAM HENRY ARCHER, Registrar-General.

QUANTITIES OF PRINCIPAL ARTICLES IMPORTED.—DECENNIAL RETURN.

Articles.	1856.	1857.	1858.	1859.	1860.	1861.	1862.	1863.	1864.	1865.
Apparel and Slops ... pkgs.	12,868	17,256	18,325	15,403	15,702	11,493	9,473	8,860	5,748	3,262 pkgs., & 70,839 cube ft.
Beer and Cider ... gallons	3,063,487	4,215,279	2,914,767	3,498,227	3,300,609	2,612,360	2,041,709	2,647,394	1,934,892	1,900,589
Boots and Shoes ... pkgs.	31,317	38,503	26,071	20,611	32,590	29,985	38,471	33,110	28,407	20,459 pkgs., & 69,284 cube ft.
Butter and Cheese ... tons	5,603	4,628	2,962	4,471	4,849	3,180	1,329	1,975	1,103	823
Candles... .. "	2,539	2,117	1,962	1,682	2,078	2,921	2,256	2,308	1,928	1,052
Coals "	61,377	83,382	80,366	105,342	88,614	94,901	103,476	111,434	114,026	102,192
Cottons pkgs.	12,084	9,544	4,403	4,852	4,216	3,167	2,744	1,181	480	4,736
Flour tons	43,173	39,584	26,277	30,723	24,514	24,075	10,951	9,465	26,199	19,568
Furniture pkgs.	10,753	17,604	16,266	10,425	12,096	8,698	9,752	12,333	9,719	1,671
Grain of all kinds ... bushels	1,827,299	2,087,548	2,536,942	3,036,845	2,272,884	1,867,308	1,348,811	1,645,752	1,825,600	2,608,306
" including Rice ... tons	8,754	11,503	11,736	21,762	10,877	9,872	7,496	9,181	15,143	9,016
Haberdashery and Drapery pkgs.	17,429	22,059	18,263	24,720	29,541	31,280	38,968	47,836	39,493	15,428 pkgs., & 24,725 cube ft.
Hardware and Ironmongery .. "	58,219	71,260	42,829	34,081	38,467	24,019	22,599	28,481	33,402	28,507
Iron and Steel tons	16,671	19,035	14,785	18,018	31,184	11,759	16,199	22,031	22,198	22,199
Machinery pkgs.	12,457	11,129	19,067	18,580	25,475	15,393	16,352	6,988	6,276	9,455
Oilmen's Stores "	151,641	97,354	107,788	133,319	89,478	106,222	138,036	104,261	83,475	13,284
Potatoes tons	7,568	9,815	8,635	6,483	6,146	4,837	6,454	7,167	5,830	7,526
Provisions pkgs.	37,499	15,292	27,042	41,701	7,756	29,486	7,943	19,090	9,133	3,111
" tons	3,819	2,268	1,329	2,190	2,390	1,134	856	1,292	1,366	500
Silks pkgs.	449	856	939	1,040	542	566	583	481	515	393
Stationery, including Books, in 1856 pkgs.	9,622	10,977	11,978	11,823	14,809	11,033	13,874	15,653	16,920	12,995
Sugar of all kinds and Molasses cwt.	328,693	481,274	567,452	516,805	461,141	481,509	651,636	519,115	455,140	493,443
Spirits of all kinds ... gallons	1,937,446	2,153,086	1,619,658	1,745,724	1,209,469	1,428,818	1,620,480	2,226,254	1,512,122	1,273,448
Tea lbs.	5,737,765	3,336,932	5,620,479	5,985,838	6,945,255	7,268,435	7,685,545	5,069,562	8,986,717	4,660,029
Timber No.	7,983,495	10,417,452	7,650,987	6,833,193	5,285,354	4,505,659	3,721,122	4,036,621	4,791,550	4,434,461
" feet	20,998,692	25,078,015	37,750,934	28,819,046	23,809,110	18,887,910	17,972,580	21,449,815	19,282,316	13,364,850
" bundles	87,652	69,039	127,711	41,786	28,024	31,130	23,558	49,508	30,884	24,955
Tobacco, Cigars, and Snuff lbs.	3,076,904	684,535	2,262,944	4,552,994	6,168,503	3,287,218	2,101,150	2,814,343	5,994,686	3,593,804
Wines of all kinds ... gallons	869,967	1,032,138	553,985	551,827	424,930	493,631	477,022	509,928	523,404	385,058
Woollens pkgs.	2,770	4,204	3,722	4,177	3,158	2,182	3,191	3,588	2,098	6,401

WILLIAM HENRY ARCHER, Registrar-General.

VALUE OF PRINCIPAL ARTICLES IMPORTED.—DECENNIAL RETURN

Articles.	1856.	1857.	1858.	1859.	1860.	1861.	1862.	1863.	1864.	1865.
	£	£	£	£	£	£	£	£	£	£
Apparel and Slops	504,850	669,021	460,136	588,654	586,570	420,466	338,508	344,460	186,860	433,756
Beer and Cider	670,519	895,396	607,563	666,470	614,258	502,125	398,570	474,073	335,019	340,731
Boots and Shoes	779,301	809,133	652,325	607,703	706,903	617,262	767,683	618,776	572,410	632,448
Butter and Cheese	660,065	531,469	398,861	595,879	531,116	301,215	154,176	243,236	116,742	111,511
Candles	326,220	259,478	320,332	215,796	292,945	364,319	273,934	239,411	183,360	101,733
Coals, including Coke and Fuel in 1856	153,880	198,224	170,611	191,576	181,804	187,014	210,674	172,256	174,579	145,881
Cottons	290,455	282,589	182,547	232,041	140,162	100,432	108,516	72,940	27,722	283,231
Flour, including Bread and Biscuit in 1856	1,101,769	831,659	524,129	720,660	504,302	405,244	158,133	136,131	573,531	452,854
Furniture	109,897	164,619	162,605	95,490	105,033	67,147	73,188	93,068	73,701	37,989
Grain of all kinds, including Rice ...	782,730	1,070,196	1,082,861	1,237,824	844,775	724,450	593,314	726,829	954,991	1,079,320
Haberdashery and Drapery	1,005,240	1,336,433	1,073,246	1,500,920	1,597,301	1,761,040	2,174,716	2,744,800	2,418,483	1,136,086
Hardware and Ironmongery	427,244	589,669	370,040	311,438	382,444	250,401	244,763	353,577	366,133	358,762
Iron and Steel	237,577	357,769	241,027	281,795	443,883	175,763	209,345	329,510	390,860	336,861
Machinery	142,525	166,598	220,629	213,334	280,094	162,092	188,263	95,367	68,447	129,970
Oilmen's Stores	321,287	204,372	226,564	264,605	275,543	227,869	215,164	229,870	180,246	63,912
Potatoes	42,459	131,988	107,540	34,136	59,135	26,740	40,404	44,567	29,748	44,276
Provisions	355,525	236,357	196,574	268,399	242,717	158,067	115,565	162,116	134,991	63,548
Railway Materials	24,546	109,490	204,972	95,830	327,186	319,395	141,015	170,861	9,446	9,620
Silks	35,470	114,677	87,531	119,330	69,650	74,307	83,056	66,886	68,055	126,395
Specie	676,545	418,822	612,273	248,743	286,351	551,879	956,887	555,209	980,992	756,010
Stationery, including Books, in 1856	159,877	158,580	169,751	174,796	213,218	158,603	164,022	221,696	244,916	205,300
Sugar of all kinds and Molasses ...	547,155	765,412	998,258	809,042	667,195	805,878	933,566	694,163	638,286	657,546
Spirits of all kinds	959,325	1,085,473	710,968	718,991	479,426	451,991	474,513	681,684	484,702	354,565
Tea	355,841	202,598	386,078	525,456	544,215	592,583	526,605	389,586	519,287	421,418
Timber	459,729	707,637	733,327	466,331	345,167	299,637	315,039	377,485	318,122	271,848
Tobacco, Cigars, and Snuff	331,895	142,158	192,905	284,979	312,246	239,280	269,672	385,734	728,477	297,854
Wine of all kinds	359,860	415,804	259,432	342,613	231,636	235,461	213,852	248,598	261,642	171,560
Woollens	136,827	255,255	226,663	244,084	197,170	162,526	206,409	235,941	191,551	509,724

WILLIAM HENRY ARCHER, Registrar-General.

QUANTITIES OF PRINCIPAL ARTICLES EXPORTED.—DECENNIAL RETURN.

Articles.	1856.	1857.	1858.	1859.	1860.	1861.	1862.	1863.	1864.	1865.
Gold (exclusive of specie) ozs.	2,985,992	2,762,461	2,528,479	2,280,950	2,156,661	1,967,420	1,658,285	1,627,066	1,545,450	1,543,802
Hides No.	78,742	128,978	124,580	167,186	168,928	114,051	165,399	146,640	144,577	108,319
" packages	4
Cattle No.	8,923	14,747	12,292	6,969	11,068	7,722	7,218	11,270	8,813	1,677
Horses No.	198	509	2,300	1,590	1,223	3,618	3,622	7,189	1,810	1,745
Sheep No.	76,030	49,361	38,634	26,054	77,056	144,082	143,013	137,560	146,569	24,005
Skins No.	75,835	111,793	166,811	251,293	106,243	144,868	136,068	126,744	79,960	102,404
" bundles	27	13	4
Tallow tons	880	2,162	1,016	245	352	1,879	1,785	865	1,733	624
Tea lbs.	234,736	336,609	1,053,888	1,249,208	665,722	1,670,491	1,354,315	1,908,550	2,628,018	2,468,859
Wool lbs.	21,968,174	17,176,920	21,515,958	21,660,295	24,273,910	23,923,195	25,245,778	25,579,886	39,871,892	44,270,666

WILLIAM HENRY ARCHER, Registrar-General.

VALUE OF PRINCIPAL ARTICLES EXPORTED.—DECENNIAL RETURN.

Articles.	1856.	1857.	1858.	1859.	1860.	1861.	1862.	1863.	1864.	1865.
	£	£	£	£	£	£	£	£	£	£
Gold (exclusive of specie) ...	11,943,458	10,987,591	10,107,836	9,122,037	8,624,860	7,869,758	6,685,192	6,520,957	6,206,237	6,190,317
Specie, Gold	951,856	605,673	1,304,992	565,430	1,210,828	918,999	1,169,471	1,029,872	809,269
" Silver	986,360	2	713	889	1,435	550	7,445	585	3,806	5,000
Hides	61,805	180,114	83,064	135,650	130,269	78,157	116,142	98,346	94,551	72,187
Cattle	70,152	100,266	87,804	55,902	72,823	51,667	47,054	83,744	65,189	12,840
Horses	2,510	10,550	71,177	57,093	21,752	97,052	82,253	156,088	42,198	34,900
Sheep	61,900	43,336	36,974	25,794	63,043	100,933	117,161	101,710	108,720	19,797
Skins	10,298	11,714	23,463	36,772	13,967	22,227	14,208	7,918	8,173	11,174
Tallow	35,980	62,363	43,987	10,354	18,269	75,784	66,513	33,871	60,230	15,566
Tea	18,541	29,379	84,651	114,743	61,909	142,876	107,598	155,615	209,530	190,082
Wool	1,506,613	1,335,642	1,678,290	1,756,950	2,025,066	2,095,264	2,356,956	2,049,491	3,250,128	3,315,109

WILLIAM HENRY ARCHER, Registrar-General.