

NEW SOUTH WALES

STATISTICAL REGISTER

POPULATION, 1957

AND

VITAL STATISTICS, 1955 AND 1956

K. DAVISON

DEPUTY COMMONWEALTH STATISTICIAN

POPULATION AND VITAL STATISTICS



PREFACE

This issue of the *Population and Vital Statistics* Part of the *Statistical Register of New South Wales* contains population statistics for 1957 and vital statistics for 1955 and 1956, as well as statistics for earlier years. The previous issue was Part IV *Population and Vital Statistics* of the *Statistical Register* for 1954-55.

The statistics given in this publication should be read in conjunction with the *Official Year Book of New South Wales*. For the most recent statistics, the reader should refer to other publications of the Bureau, particularly the *Statistical Bulletin* and the *Monthly Summary of Business Statistics*.

My thanks are tendered to the responsible officers of the various State and Commonwealth Departments and to others who have supplied information, often at considerable trouble.

K. Davison
Deputy Commonwealth Statistician.

Bureau of Census and Statistics,
Sydney.
18th December, 1958.

POPULATION AND VITAL STATISTICS

CONTENTS

TABLE	PAGE
Explanatory Notes	6

Section I. POPULATION

(See also Section III for Statistical Summary, 1788 to 1957)

Population

1. Population of New South Wales at each Census, 1828 to 1954	9
2. Estimated Population of New South Wales, 1947 to 1957	9
3. Mean Population of New South Wales, 1947 to 1957	9
4. Population and Elements of Increase, New South Wales, Quarterly and Annual, 1951 to 1957	10
5. Estimated Age Distribution of Population, New South Wales, 30th June, 1957	11
6. Population of Metropolis at each Census, 1861 to 1954	12
7. Estimated Population of Metropolis, 1948 to 1957	12
8. Elements of Increase in Population, Metropolis, 1948 to 1957	12
9. Age Distribution of Population, Metropolis, 30th June, 1954	12
10. Population of Statistical Divisions of New South Wales at each Census, 1921 to 1954	13
11. Estimated Population of Statistical Divisions of New South Wales, 1951 to 1957	13
12. Elements of Increase in Population of Statistical Divisions, 1st July, 1947 to 30th June, 1954	13
13. Estimated Population of Municipalities and Shires, 1956 and 1957	14
14. Area, Population, Density, Dwellings and Situation of Municipalities, 1954	16
15. Area, Population, Density, Dwellings and Situation of Shires, 1954	18

Migration

16. Interstate and Oversea Migration, Quarterly and Annual, 1947 to 1957	20
17. Oversea Migration by Intention of Movement, 1952 to 1957	22
18. Net Oversea Immigration by Nationality, July, 1954, to 1957	22
19. Nationality of Oversea Migrants by Intention of Movement, 1957	23
20. Age and conjugal condition of Oversea Migrants, 1957	24
21. Oversea Migration—Country of Last Permanent Residence of Arrivals or Intended Future Permanent Residence of Departures, 1957	25
22. Country of Embarkation or Disembarkation of Oversea Migrants, 1957	25
23. Racial Origin of Oversea Migrants by Intention of Movement, 1957	26

Naturalization

24. Certificates of Naturalization issued to Residents of N.S.W. — Previous Nationality of Recipients, 1953 to 1957	26
--	----

Section II. VITAL STATISTICS

(See also Section III for Statistical Summary, 1881-1957)

General

1. Marriages—Summary of Number and Rate ; Conjugal Condition ; Minors Married, New South Wales, 1946 to 1956	27
2. Live Births—Summary of Number and Rate ; Nuptiality ; Masculinity, New South Wales and Metropolis, 1946 to 1956	27
3. Still-births—Summary of Number and Rate ; Nuptiality ; Masculinity, New South Wales and Metropolis, 1946 to 1956	28
4. Deaths—Summary of Number and Rate ; Masculinity ; Deaths of Infants, New South Wales and Metropolis, 1946 to 1956	28
5. Live Births, Deaths, Deaths under One Year and Still-births—Number in each Division of New South Wales, 1955	29
6. Live Births, Deaths, Deaths under One Year and Still-births—Rates for each Division of New South Wales, 1955	29
7. Live Births, Deaths, Deaths under One Year and Still-births—Number in each Division of New South Wales, 1956	30
8. Live Births, Deaths, Deaths under One Year and Still-births—Rates for each Division of New South Wales, 1956	30
9. Live Births, Still-births, Deaths and Deaths under One Year—Number in each Municipality and Shire, 1955	31
10. Live Births, Still-births, Deaths and Deaths under One Year—Number in each Municipality and Shire, 1956	36

TABLE

PAGE

Section II. VITAL STATISTICS (continued)

Marriages

11.	Marriages Registered in each Month, New South Wales, 1952 to 1956	41
12.	Marriages by Denomination of Marriage Ceremony, New South Wales, 1955	41
13.	Marriages by Denomination of Marriage Ceremony, New South Wales, 1956	41
14.	Marriages by Age and Conjugal Condition of Contracting Parties, New South Wales, 1955	42
15.	Marriages by Age and Conjugal Condition of Contracting Parties, New South Wales, 1956	43
16.	Marriages by Relative Ages of Bridegrooms and Brides, New South Wales, 1955	44
17.	Marriages by Relative Ages of Bridegrooms and Brides, New South Wales, 1956	45

Divorces

18.	Divorces and Nullities of Marriage Made Absolute, and Judicial Separations, New South Wales, 1946 to 1956	46
19.	Divorce Decrees Made Absolute, by Duration of Marriage and Issue, New South Wales, 1955 and 1956	46
20.	Divorce Decrees Made Absolute, by Ages of Husband and Wife at Time of Divorce, New South Wales, 1955 and 1956	47

Births

21.	Summary of Confinements, Live Births and Still-births, New South Wales, 1955	48
22.	Live Births Registered in each Month, Divisions of New South Wales, 1955	48
23.	Summary of Confinements, Live Births and Still-births, New South Wales, 1956	49
24.	Live Births Registered in each Month, Divisions of New South Wales, 1956	49
25.	Confinements and Births by Age of Mother and Plurality, New South Wales, 1955	50
26.	Confinements and Births by Age of Mother and Plurality, New South Wales, 1956	50
27.	Nuptial Confinements Resulting in a Live Birth by Age of Mother and Previous Issue, New South Wales, 1955...	51
28.	Nuptial First Live Births by Interval since Marriage, New South Wales, 1955	51
29.	Nuptial Confinements Resulting in a Live Birth by Age of Mother and Previous Issue, New South Wales, 1956	52
30.	Nuptial First Live Births by Interval since Marriage, New South Wales, 1956	52
31.	Nuptial First Live Births by Age of Mother and Interval since Marriage, New South Wales, 1955	53
32.	Nuptial First Live Births by Age of Mother and Interval since Marriage, New South Wales, 1956	54
33.	Live Births by Age of Mother and Plurality, New South Wales, 1955	55
34.	Live Births by Age of Mother and Plurality, New South Wales, 1956	56
35.	Plural Births, Cases and Children, New South Wales, 1946 to 1956	57
36.	Plural Births, Cases and Children, Metropolis and Remainder of State, 1955	57
37.	Plural Births, Cases and Children, Metropolis and Remainder of State, 1956	57
38.	Plural Nuptial First Live Births by Age of Mother and Interval since Marriage, New South Wales, 1955	58
39.	Plural Nuptial First Live Births by Age of Mother and Interval since Marriage, New South Wales, 1956	58
40.	Still-births by Age of Mother and Plurality, New South Wales, 1955 and 1956	59
41.	Nuptial First Still-births (cases where there was no previous issue born living) by Interval since Marriage, New South Wales, 1955 and 1956	59

Deaths

42.	Deaths Registered in each Month, Divisions of New South Wales, 1955	60
43.	Deaths Registered in each Month, Divisions of New South Wales, 1956	61
44.	Deaths by Single Ages, Metropolis and New South Wales, 1955	62
45.	Deaths by Single Ages, Metropolis and New South Wales, 1956	63
46.	Principal Causes of Death, Numbers and Rates, New South Wales, 1955	64
47.	Principal Causes of Infant Deaths, Numbers and Rates, Metropolis and State, 1955	64
48.	Principal Causes of Death, Numbers and Rates, New South Wales, 1956	65
49.	Principal Causes of Infant Deaths, Numbers and Rates, Metropolis and State, 1956	65
50.	Causes of Death, New South Wales, 1953 to 1956...	66
51.	Causes of Death (Abbreviated), by Months, New South Wales, 1955	72
52.	Causes of Death (Abbreviated), by Months, New South Wales, 1956	73
53.	Causes of Death (Abbreviated), by Months, Metropolis, 1955	74
54.	Causes of Death (Abbreviated), by Months, Metropolis, 1956	75
55.	Causes of Death by Age Groups, New South Wales, 1955	76
56.	Causes of Death by Age Groups, New South Wales, 1956	95
57.	Causes of Death by Age Groups, Metropolis, 1955	114
58.	Causes of Death by Age Groups, Metropolis, 1956	132
59.	Causes of Death (Abbreviated), Divisions of New South Wales, Males, 1956	150
60.	Causes of Death (Abbreviated), Divisions of New South Wales, Females, 1956...	151

Deaths from Malignant Neoplasms—

61.	Females by Site of Disease, Conjugal Condition and Issue, 1955	152
62.	Females by Site of Disease, Conjugal Condition and Issue, 1956	153
63.	Males by Occupations and Age Groups, 1955 and 1956...	154

Deaths in Childbirth—

64.	Cause of Death by Age at Death and Conjugal Condition, New South Wales, 1955	154
65.	Cause of Death by Age at Death and Conjugal Condition, New South Wales, 1956	155
66.	Married Women by Age at, and Duration of, Marriage, New South Wales, 1955	155
67.	Married Women by Age at, and Duration of, Marriage, New South Wales, 1956	156
68.	Married Women by Age at Death and Previous Issue, New South Wales, 1955	156
69.	Married Women by Age at Death and Previous Issue, New South Wales, 1956	157
70.	Married Women by Duration of Marriage and Previous Issue, New South Wales, 1955 and 1956	157
71.	Cause of Death by Age at Death and Conjugal Condition, Metropolis, 1955 and 1956	158

TABLE

PAGE

Section II. VITAL STATISTICS *(continued)***Deaths** *(continued)*

Deaths of Children Under One Year of Age—

72.	Summary of Nuptial and Ex-nuptial Children, New South Wales, 1946 to 1956	158
73.	Causes of Death (Abbreviated) by Months, New South Wales, 1955	159
74.	Causes of Death (Abbreviated) by Months, New South Wales, 1956	160
75.	Causes of Death (Abbreviated) by Months, Metropolis, 1955...	161
76.	Causes of Death (Abbreviated) by Months, Metropolis, 1956...	162
77.	Causes of Death by Age Groups, New South Wales, 1955	163
78.	Causes of Death by Age Groups, New South Wales, 1956	171
79.	Causes of Death by Age Groups, Metropolis, 1955	177
80.	Causes of Death by Age Groups, Metropolis, 1956	182
81.	Deaths of Nuptial and Ex-nuptial Children under 5 Years of Age by Age Groups, Metropolis and New South Wales, 1955	186
82.	Deaths of Nuptial and Ex-nuptial Children under 5 Years of Age, by Age Groups, Metropolis and New South Wales, 1956	187

Section III. STATISTICAL SUMMARY

1.	Estimated Population at 31st December, New South Wales, 1788 to 1957	188
2.	Masculinity and Elements of Increase in Population, New South Wales, 1881 to 1957	189
3.	Mean Population, Calendar and Financial Years, New South Wales, 1901 to 1957	190
4.	Live Births, Deaths and Marriages, Numbers and Rates, New South Wales, 1881 to 1957	191

EXPLANATORY NOTES

1. Boundaries of Metropolis. The boundaries of the Metropolis, as defined for statistical purposes, have been extended to include the following local government areas:—

- (a). From the date of the 1911 Census—
Shire of Ku-ring-gai (incorporated as a municipality in 1927).
- (b). From 1st January, 1929—
Municipalities of Auburn, Bankstown, Granville, Lidcombe, and Parramatta.
- (c). From 1st January, 1933—
Municipalities of Dundas, Ermington and Rydalmere, and Holroyd (Pitt and Merrylands Wards only).
- (d). From 1st January, 1954—

The Guildford and Wentworth Wards of Holroyd Municipality, Fairfield Municipality, Sutherland and Warringah Shires, and the following parts of Liverpool Municipality and of Baulkham Hills, Blacktown and Hornsby Shires:—

- (i). That part of Liverpool Municipality north and east of a line commencing at the junction of Hume Highway and Campbelltown Road (Cross Roads), and following Hume Highway, Bringelly Road, and Old Cowpasture Road to the northern boundary of the Municipality.
- (ii). That part of Baulkham Hills Shire south and east of a line commencing at the junction of Old Windsor Road and Seven Hills Road, Seven Hills, and following Seven Hills Road, Chapel Lane, New Windsor Road, Gladstone Road, Victoria Road, Carrington Road, Showground Road, Castle Lane, Castle Street, and Old Northern Road to the shire boundary at Rogan's Hill.
- (iii). That part of Blacktown Shire east of a line commencing at the junction of Chandos Road and Eastern Creek on the southern boundary of the Shire, and following Eastern Creek, Breakfast Creek, and Sunny Holt Road to the north-eastern boundary of the Shire on Old Windsor Road, Parklea.
- (iv). That part of Hornsby Shire south and east of a line commencing at the junction of Castle Hill Road and New Line Road, West Pennant Hills, and following New Line Road, Gumnut Road, a line from Gumnut Road to Boundary Road, Boundary Road, Thornleigh Gully Creek, Fish Pond Creek, Berowra Creek, Berowra Ferry Road, the Great Northern Railway, a line drawn south-easterly from the 21 mile peg (between Berowra and Mount Ku-ring-gai) to the head of Apple Tree Bay, Apple Tree Bay, and Cowan Water to the eastern boundary of the Shire at Bobbin Head.

In *Section I. Population*, unless otherwise stated, the word "Metropolis" refers to the City of Sydney and suburbs as delimited for statistical purposes from 1st January, 1954. In *Section II. Vital Statistics*, "Metropolis" refers to the City of Sydney and suburbs as delimited at the time, unless otherwise stated.

2. Newcastle Urban Area. From 1st January, 1954, a "Newcastle Urban Area" was defined for statistical purposes. This area includes the City of Newcastle, and that part of Lake Macquarie Shire east and north of Lake Macquarie, bounded on the west by Cockle Creek, Cocked Hat Creek, West Wallsend Road, and Minmi-Young Wallsend Road.

3. Aborigines. Full-blood aborigines have been excluded from all population statistics, and have been excluded from statistics of births and deaths since 1st January, 1933.

4. Population and Migration Statistics.

(a). *Estimated Population of New South Wales.* The estimated population for periods since the Census of 30th June, 1954 represents the population ascertained at the Census plus the subsequent natural increase and recorded net migration into New South Wales. As complete records of interstate migration are not available, these estimates are subject to revision when the population is ascertained at the next Census. (The 1954 Census disclosed that the estimated population at 30th June, 1954 had been overstated by 51,112 persons or by 1.5 per cent.)

(b). *Migratory Population.* Shipping population and other migratory population are not included in any subdivisions of the State.

(c). *Oversea Migration.*

(i). Certain of the descriptive headings used in tables relating to oversea migration in previous issues of the *Statistical Register* have been changed to ensure more accurate definition and to assist interpretation of the figures. The data are, however, strictly comparable. The new headings adopted are as follows:—

Short Term Movement (formerly described as "Temporary Movement") refers to persons who state they intend to reside for a period of less than one year, in Australia in the case of arrivals and abroad in the case of departures;

Long Term and Permanent Movement (formerly described as "Permanent Movement") refers to persons who state they intend to reside for a period of one year or more, in Australia in the case of arrivals and abroad in the case of departures.

(ii). Since June, 1947, Australian troops have been included in the figures for Short Term Movement, irrespective of length of stay oversea.

(iii). Crew members of planes and ships are excluded.

(iv). Oversea migrants are classified on two bases:—

(1). Movement through the Ports of New South Wales. The figures represent the movement by sea and air through the Ports of New South Wales, irrespective of the State of residence or intended residence.

(2). Movement of Residents or Intending Residents of New South Wales. The figures represent the movement of residents or intending residents of New South Wales, irrespective of the Australian port of arrival or departure.

EXPLANATORY NOTES (*continued*)

5. Vital Statistics by Subdivisions of State.

- (a). Since the beginning of 1927, births for any subdivision of the State have been tabulated according to the usual residence of the mother, and deaths for any subdivision according to the usual residence of the deceased; in cases where the usual residence is outside the State, the birth or death is included in the subdivision in which it occurred. Figures on this basis for any municipality, shire or division cannot be compared with those for years prior to 1927, particulars of which were tabulated according to place of occurrence.
- (b). Marriages for any subdivision of the State were tabulated according to the place of celebration of the marriage up to 1954. From 1st January, 1955, tabulation of marriages for subdivisions of the State was discontinued.

6. **Still-births.** For purposes of record, still-births are registered as deaths as well as births, but in these tables still-births are not included in the statistics of deaths. Compulsory registration of still-births became effective in 1935. A still-born child is defined as "any child of seven months gestation or over, not born alive, and includes any child not born alive which measures at least fourteen inches, but does not include any child which has actually breathed".

7. Death Statistics, 1939 to 1947.

- (a). The death statistics (as recorded in Section II) for the years 1939 to 1947 were compiled on the following basis:—

1939 to 1941: Australian defence personnel (irrespective of State of enlistment) who died in New South Wales, viz., 256 males, were included.

New South Wales defence personnel who died outside the State were excluded.

1942 to 30th June, 1947: All defence personnel and other non-civilians were excluded.

- (b). Deaths of New South Wales personnel in defence forces in or out of Australia, so far as recorded, were as follows:—

Year	Males	Females	Year	Males	Females
1939	8	...	1944	2,047	12
1940	137	1	1945	2,482	6
1941	1,355	1	1946	207	5
1942	3,963	3	1947 (Jan.-June)	35	1
1943	3,045	7			

8. **Classification of Causes of Death.** Commencing with the year 1950, causes of death have been classified according to the Statistical Classification of Diseases, Injuries, and Causes of Death (Sixth Revision, 1948, of the International List of Diseases and Causes of Death) and the international rules for selecting the underlying cause of death. The full 3-digit classification (with some 4-digit categories) has been used in tabulation but certain categories have been grouped together for publication purposes. Accidents, poisonings, and violence (Class XVII) have been classified according to the external cause of injury.

9. Statistical Summary (Pages 188 to 191).

- (a). For the sake of uniformity, the population estimates published by the Commonwealth Statistician have been adopted for all years. On this account, estimates of population shown for years prior to 1921 differ slightly from the estimates (which included full-blood aboriginals) published in the 1949-50 and earlier issues of *Population and Vital Statistics*. All estimates have been adjusted in accordance with the results of the various censuses. Birth, death, and marriage rates shown on page 191 have been based on these population estimates.
- (b). The figures of natural increase shown for 1932 and earlier years in Table 2 were compiled by the Government Statistician of New South Wales, and are the same as in previous issues of *Population and Vital Statistics*. They include births and deaths of full-blood aboriginals, and consequently differ from the figures published by the Commonwealth Statistician.
- (c). In Table 2, the difference between (i) the sum of the natural increase and increase by migration, and (ii) the total increase in population, represents:—
- (i). for the period 1907 to 1932, the difference between the natural increase as shown and the natural increase as compiled by the Commonwealth Statistician and used in the population estimates; and
- (ii). for the period 1933 to 1954, the adjustment of population on the basis of the results of the censuses of 30th June, 1947 and 1954, and also deaths of defence personnel from September, 1939 to June, 1947. (*See note 7.*)

Particulars of total increase have been adjusted for these differences, but the individual elements of increase have not been adjusted separately.

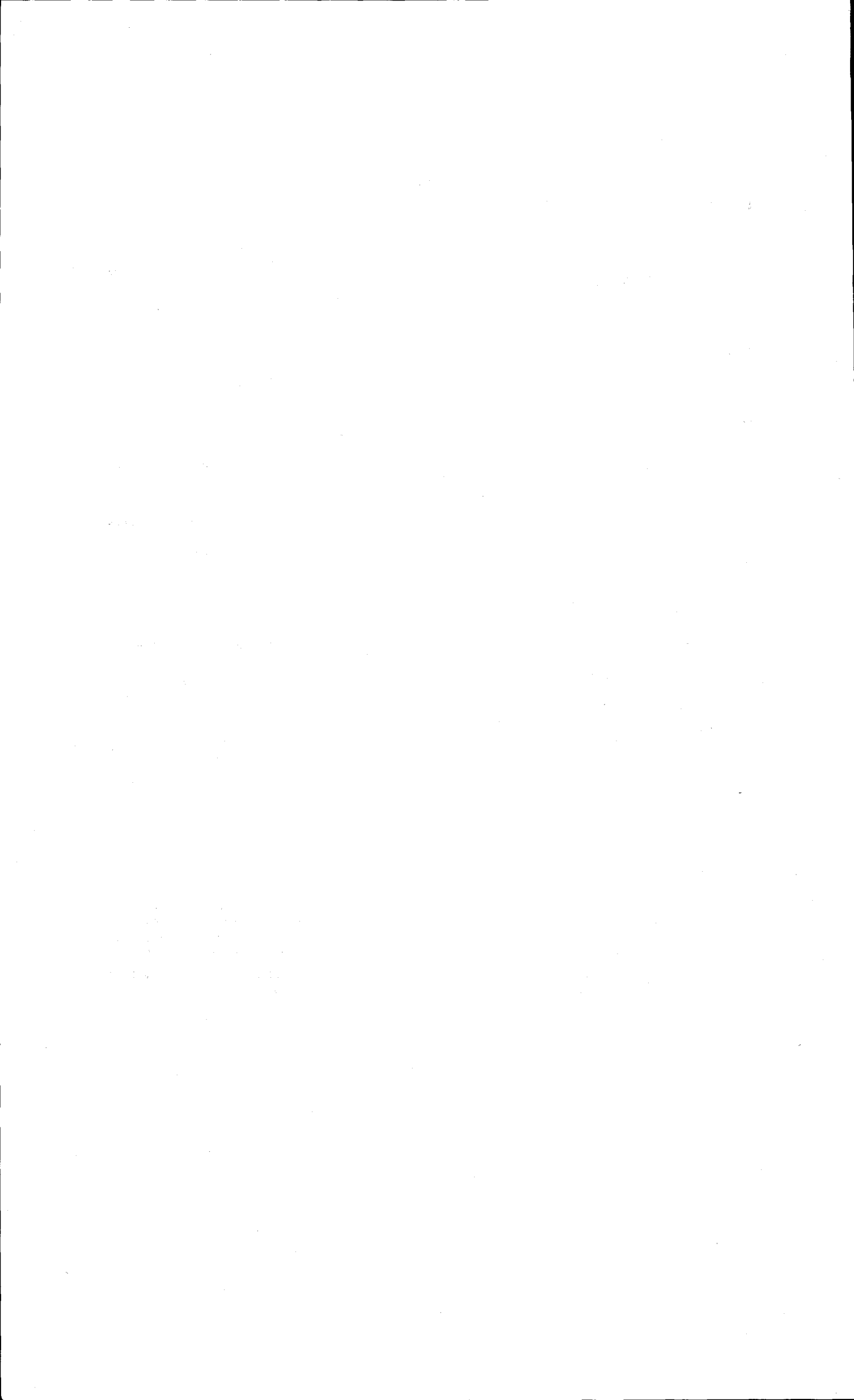

POPULATION AND VITAL STATISTICS

Section I. POPULATION

No. 1. Population of New South Wales at each Census, 1828 to 1954

Date of Enumeration	Population.			Increase since previous Census.		Average Annual Rate of Increase Since Previous Census.	Proportion of Sexes.		Occupied Dwellings.	No. of Persons per Occupied Dwelling.
	Males.	Females.	Persons.	Numerical.	Proportional.		Males.	Females.		
1828--November ...	27,611	8,987	36,598	6,936†	23·38‡	3·05‡	75·44	24·56		
1823--2nd September	44,644	16,150	60,794	24,196	66·11	10·68	73·43	26·57		
1830--2nd September	55,539	21,557	77,096	16,302	26·82	8·24	72·04	27·96		
1841--2nd March ...	76,766	39,965	116,731	39,635	51·41	9·66	65·76	34·24	14,951	7·81
1846--2nd March ...	92,687	61,518	154,205	37,474	32·10	5·73	60·11	39·89	24,539	6·28
1851--1st March ...	103,631	78,793	182,424	28,219	18·30	3·42	56·81	43·19	28,711	6·35
1856--1st March ...	139,994	112,646	252,640	70,216	38·49	6·73	55·41	44·59	39,807	6·35
1861--7th April ...	198,488	152,372	350,860	98,220	38·88	6·79	56·57	43·43	64,571¶	5·43
1871--2nd April ...	274,842	228,156	502,998	152,138	43·36	3·67	54·64	45·36	93,690	5·37
1881--3rd April ...	410,211	339,614	749,825	246,827	49·07	4·07	54·71	45·29	135,326	5·54
1891--5th April ...	609,666	517,471	1,127,137	377,312	50·32	4·16	54·09	45·91	216,202	5·21
1901--31st March ...	710,264	645,091	1,355,355**	228,218	20·25	1·86	52·40	47·60	252,502	5·37
1911--31st April* ...	857,698	789,036	1,646,734	291,379	21·50	1·97	52·08	47·92	330,976	4·98
1921--4th April† ...	1,071,501	1,028,870	2,100,371	453,637	27·55	2·46	51·01	48·99	432,976	4·85
1933--30th June ...	1,318,471	1,282,376	2,600,847	500,476	23·83	1·76	50·69	49·31	599,750	4·34
1947--30th June ...	1,492,211	1,492,627	2,984,838	383,991	14·76	0·99	50·00	50·00	747,666	3·98
1954--30th June ...	1,720,860	1,702,669	3,423,529	438,691	14·70	1·98	50·27	49·73	912,906	3·74

NOTE The figures quoted for 1841 and subsequent years represent the population of New South Wales within its boundaries after the separation of Victoria and Queensland. Victoria was separated from New South Wales on the 1st July, 1851, and Queensland on the 10th December, 1859.

* Excludes the Australian Capital Territory, which was transferred to the Commonwealth on 1st January, 1911.

† Excludes Jervis Bay area, which was transferred to the Commonwealth in 1916.

‡ From 26th October, 1821.

¶ Includes unoccupied dwellings.

§ Not available.

** Includes 509 nomadic half-caste aboriginals.

No. 2. Estimated Population, N.S.W., 1947 to 1957

(Adjusted in accordance with the final results of the Census of 30th June, 1954)

Year.	At 31st December.					At 30th June.		
	Males.	Females.	Persons.	Increase During Year.		Males.	Females.	Persons.
				Total.	Rate			
					per cent.			
1947	1,501,399	1,501,235	3,002,634	40,242	1·36	1,492,211	1,492,627	2,984,838
1948	1,523,810	1,524,496	3,048,306	45,672	1·52	1,507,895	1,507,868	3,015,763
1949	1,579,257	1,570,549	3,149,806	101,500	3·33	1,549,199	1,543,422	3,092,621
1950	1,627,618	1,613,439	3,241,057	91,251	2·90	1,602,664	1,590,708	3,193,372
1951	1,667,566	1,647,106	3,314,672	73,615	2·27	1,647,299	1,630,733	3,278,032
1952	1,695,899	1,672,087	3,367,986	53,314	1·61	1,681,469	1,657,936	3,339,455
1953	1,713,639	1,695,370	3,409,009	41,023	1·22	1,703,078	1,680,714	3,383,792
1954	1,738,335	1,723,928	3,462,313	53,304	1·56	1,720,860	1,702,669	3,423,529
1955	1,770,966	1,754,957	3,525,923	63,610	1·84	1,753,041	1,737,290	3,490,331
1956	1,802,142	1,786,202	3,588,344	62,421	1·77	1,785,243	1,768,189	3,553,432
1957	1,837,358	1,823,139	3,660,497	72,153	2·01	1,819,566	1,803,340	3,622,906

NOTE. For the estimated population as at 31st December of each year commencing with 1788, see Section III. Statistical Summary.

No. 3. Mean Population, N.S.W., 1947 to 1957

(Adjusted in accordance with the final results of the Census of 30th June, 1954)

Year.	Year ended 31st December.			Year ended 30th June.		
	Males.	Females.	Persons.	Males.	Females.	Persons.
1947	1,491,569	1,492,241	2,983,810	1,480,897	1,482,159	2,963,056
1948	1,510,297	1,509,761	3,020,058	1,500,934	1,500,728	3,001,662
1949	1,548,916	1,544,361	3,093,277	1,525,112	1,523,939	3,049,051
1950	1,602,498	1,590,710	3,193,208	1,577,252	1,568,447	3,145,699
1951	1,648,264	1,631,151	3,279,415	1,626,328	1,612,078	3,238,406
1952	1,682,305	1,659,171	3,341,476	1,665,975	1,645,865	3,311,840
1953	1,704,209	1,682,347	3,386,556	1,695,042	1,671,316	3,366,358
1954	1,723,012	1,705,476	3,428,488	1,712,508	1,692,906	3,405,414
1955	1,754,138	1,738,247	3,492,385	1,737,803	1,721,735	3,459,538
1956	1,786,292	1,769,562	3,555,854	1,770,560	1,753,819	3,524,379
1957	1,819,035	1,803,522	3,622,557	1,802,091	1,785,942	3,588,033

NOTE. For the mean population of each calendar and financial year commencing with 1901, see Section III. Statistical Summary.

No. 4. Population and Elements of Increase, N.S.W.—Quarterly and Annual,—1951 to 1957
(Adjusted in accordance with the final results of the Census of 30th June, 1954)

Period.	Live Births.			Deaths.			Natural Increase.			Increase by Migration.			Intercensal Adjustment.*			Total Increase.			Population at end of Period.			Year.
	Males.	Females.	Persons.	Males.	Females.	Persons.	Males.	Females.	Persons.	Males.	Females.	Persons.	Males.	Females.	Persons.	Males.	Females.	Persons.	Males.	Females.	Persons.	
1951: ...	36,999	35,070	72,069	18,092	13,840	31,932	18,907	21,230	40,137	25,298	15,712	41,010	39,948	33,667	73,615	1,667,566	1,647,106	3,314,672	1,667,566	1,647,106	3,314,672	1951
1952: March Qr.	9,267	8,803	18,070	3,854	2,974	6,828	5,413	5,829	11,242	9,373	6,872	16,245	13,632	11,888	25,520	1,641,250	1,625,327	3,266,577	1,641,250	1,625,327	3,266,577	1951
1953: March Qr.	9,485	9,311	18,796	4,378	3,389	7,767	5,107	5,527	10,634	2,793	1,818	4,611	5,683	6,658	12,341	1,701,582	1,678,745	3,380,327	1,701,582	1,678,745	3,380,327	1953
1954: March Qr.	9,292	8,831	18,123	3,929	2,925	6,854	5,363	5,906	11,269	575	1,310	2,685	3,957	3,743	7,700	1,717,596	1,699,113	3,416,709	1,717,596	1,699,113	3,416,709	1954
1955: March Qr.	9,539	9,100	18,639	3,948	2,946	6,894	5,591	6,154	11,745	3,761	2,011	5,772	9,352	8,165	17,517	1,747,737	1,732,093	3,479,830	1,747,737	1,732,093	3,479,830	1955
1956: March Qr.	9,615	8,911	18,526	3,987	3,118	7,105	5,628	5,793	11,421	4,214	2,577	6,791	9,842	8,370	18,212	1,780,808	1,763,327	3,544,135	1,780,808	1,763,327	3,544,135	1956
1957: March Qr.	10,151	9,579	19,730	4,059	3,075	7,134	6,092	6,504	12,596	3,597	3,161	6,758	9,689	9,665	19,354	1,811,831	1,795,867	3,607,698	1,811,831	1,795,867	3,607,698	1957

* Discrepancy in the estimated population disclosed by the results of the Census of 30th June, 1954. See note 4 (a) on page 6.

Notes. 1. The sign (—) denotes a decrease.

2. For the elements of increase in population (number and rate) for each year commencing with 1881, see Section III. Statistical Summary.

No. 5. Estimated Age Distribution of Population, N.S.W., 30th June, 1957

Age Last Birthday.	Males.	Females.	Persons.	Age Last Birthday.	Males.	Females.	Persons.
0 years	38,846	36,657	75,503	50 years	20,827	19,454	40,281
1 year	37,091	35,690	73,381	51 "	20,896	19,648	40,544
2 years	36,667	35,604	72,271	52 "	19,964	18,702	38,666
3 "	37,273	35,837	73,110	53 "	18,565	17,803	36,368
4 "	37,873	36,033	73,906	54 "	16,230	15,951	32,181
Total, under 5 years ...	188,350	179,821	368,171	Total, 50-54 years ...	96,482	91,558	188,040
5 years	36,997	35,733	72,730	55 years	17,389	16,711	34,100
6 "	36,828	35,099	71,927	56 "	17,510	18,069	35,579
7 "	36,628	35,270	71,898	57 "	18,154	19,157	37,311
8 "	35,551	34,007	69,558	58 "	13,489	14,587	28,076
9 "	36,099	34,691	70,790	59 "	14,191	15,547	29,738
Total, 5-9 years ...	182,103	174,800	356,903	Total, 55-59 years ...	80,733	84,071	164,804
10 years	39,147	37,319	76,466	60 years	13,252	14,843	28,095
11 "	32,643	31,350	63,993	61 "	13,807	16,298	30,105
12 "	32,063	30,840	62,903	62 "	12,995	14,951	27,946
13 "	30,961	29,849	60,810	63 "	12,622	15,356	27,978
14 "	27,569	26,247	53,816	64 "	12,181	14,881	27,062
Total, 10-14 years ...	162,383	155,605	317,988	Total, 60-64 years ...	64,857	76,329	141,186
15 years	27,941	26,810	54,751	65 years	12,531	14,584	27,115
16 "	25,614	25,088	50,702	66 "	12,360	14,789	27,149
17 "	25,103	23,924	49,027	67 "	12,470	14,237	26,707
18 "	24,973	23,965	48,938	68 "	12,025	13,905	25,930
19 "	24,947	23,308	48,255	69 "	10,280	12,529	22,809
Total, 15-19 years ...	128,578	123,095	251,673	Total, 65-69 years ..	59,666	70,044	129,710
20 years	25,239	23,526	48,765	70 years	9,502	11,266	20,768
21 "	24,419	22,582	47,001	71 "	9,024	11,360	20,384
22 "	23,651	21,876	45,527	72 "	8,224	9,951	18,175
23 "	23,546	21,669	45,215	73 "	7,085	9,335	16,420
24 "	23,949	21,971	45,920	74 "	6,182	7,902	14,084
Total, 20-24 years ...	120,804	111,624	232,428	Total, 70-74 years ...	40,017	49,814	89,831
25 years	24,561	22,749	47,310	75 years	5,956	7,825	13,781
26 "	26,830	24,782	51,612	76 "	5,203	7,289	12,492
27 "	27,237	24,932	52,169	77 "	4,824	7,039	11,863
28 "	28,033	25,759	53,792	78 "	4,042	5,669	9,711
29 "	28,725	26,462	55,187	79 "	3,411	4,913	8,324
Total, 25-29 years ...	135,386	124,684	260,070	Total, 75-79 years ...	23,436	32,735	56,171
30 years	28,561	26,327	54,888	80 years	2,614	4,039	6,653
31 "	29,510	27,365	56,875	81 "	2,560	3,991	6,551
32 "	29,162	27,498	56,660	82 "	2,044	2,903	4,947
33 "	28,504	27,205	55,709	83 "	1,597	2,756	4,353
34 "	28,467	27,614	56,081	84 "	1,344	2,175	3,519
Total, 30-34 years ...	144,204	136,009	280,213	Total, 80-84 years ...	10,159	15,864	26,023
35 years	28,639	28,159	56,798	85 years and over ...	5,150	8,680	13,830
36 "	28,475	27,428	55,903	All Ages	1,819,566	1,803,340	3,622,906
37 "	26,577	26,093	52,670				
38 "	24,642	24,584	49,226				
39 "	24,401	24,675	49,076				
Total, 35-39 years ...	132,734	130,939	263,673	Summary—			
40 years	24,738	24,854	49,592	0-5 years	225,347	215,554	440,901
41 "	26,093	25,650	51,743	6-14 years	307,489	294,672	602,161
42 "	26,768	26,084	52,852	15-20 years	153,817	146,621	300,438
43 "	25,432	25,245	50,677	21-64 years	994,485	969,356	1,963,841
44 "	24,307	23,709	48,016	65 years and over ...	138,428	177,137	315,565
Total, 40-44 years ...	127,338	125,542	252,880	All Ages	1,819,566	1,803,340	3,622,906
45 years	25,163	24,266	49,429				
46 "	24,452	23,485	47,937				
47 "	23,107	21,981	45,088				
48 "	22,863	21,823	44,686				
49 "	21,601	20,571	42,172				
Total, 45-49 years ...	117,186	112,126	229,312				

No. 6. Population of Metropolis at each Census, 1861 to 1954

Date of Enumeration.	Population.			Increase since Previous Census.		Average Annual Rate of Increase.	Proportion of Sexes.		Proportion of Population of State residing in the Metropolis.	Occupied Dwellings	No. of Persons per Occupied Dwelling.
	Males.	Females.	Persons.	Numerical.	Proportional.		Males.	Females.			
1861—7th April ...	46,550	49,239	95,789	14,208*	per cent. 17.42*	per cent. 3.26*	per cent. 48.60	per cent. 51.40	per cent. 27.30	17,270	5.55
1871—2nd April ...	66,707	70,879	137,586	41,797	43.63	3.69	48.48	51.52	27.39	24,838	5.54
1881—3rd April ...	112,763	112,176	224,939	87,353	63.49	5.04	50.13	49.87	30.00	38,036	5.82
1891—5th April ...	193,753	189,580	383,333	158,394	70.42	5.48	50.54	49.46	34.01	70,483	5.44
1901—31st March	236,018	245,812	481,830	98,497	25.69	2.32	48.98	51.02	35.55	88,893	5.42
1911—3rd April ...	305,728	323,775	629,503	147,673	30.65	2.71	48.57	51.43	38.23	123,234	5.11
1921—4th April ...	433,492	465,567	899,059	269,556	42.82	3.63	48.22	51.78	42.80	183,718	4.89
1933—30th June	591,104	644,163	1,235,267	336,208	37.40	2.63	47.85	52.15	47.50	288,240	4.29
1947—30th June	714,821	769,183	1,484,004	248,737	20.14	1.32	48.17	51.83	49.72	379,140	3.91
1954—30th June †	762,840	809,919	1,572,759	88,755	5.98	0.83	48.50	51.50	45.94	439,977	3.57
1954—30th June ‡	909,978	953,183	1,863,161	379,157	25.55	3.30	48.84	51.16	54.42	517,008	3.60†

* Since 1st March, 1856.

† At 30th June, 1954, the number of occupied private dwellings was 509,752 and the average number of inmates per occupied private dwelling was 3.41.

‡ Same area as in 1933 and 1947.

Note. The figures relate to the Metropolitan Area within its actual boundaries at the date of each Census, except where otherwise indicated. See note 1 on page 6.

No. 7. Estimated Population, Metropolis, 1948 to 1957

(Adjusted in accordance with the final results of the Census of 30th June, 1954)

Year.	At 30th June.			Mean Population, year ended 31st December.		
	Males.	Females.	Persons.	Males.	Females.	Persons.
1948	806,310	858,100	1,664,410	807,460	859,320	1,666,780
1949	825,480	875,500	1,700,980	825,660	875,680	1,701,340
1950	851,410	898,290	1,749,700	851,370	898,240	1,749,610
1951	875,840	919,170	1,795,010	876,210	919,550	1,795,760
1952	892,780	932,980	1,825,760	893,320	933,540	1,826,860
1953	902,400	943,590	1,845,990	903,140	944,360	1,847,500
1954	909,978	953,183	1,863,161	911,110	954,750	1,865,860
1955	927,370	970,340	1,897,710	927,910	970,900	1,898,810
1956	946,760	989,120	1,935,880	947,410	989,790	1,937,200
1957	966,800	1,008,220	1,975,020	966,710	1,008,120	1,974,830

No. 8. Elements of Increase in Population, Metropolis, 1948 to 1957

(Adjusted in accordance with the final results of the Census of 30th June, 1954)

Year ended 30th June.	Natural Increase.*			Increase by Migration.			Annual Increase.			
	Males.	Females.	Persons.	Males.	Females.	Persons.	Males.	Females.	Persons.	Rate.
1948	8,164	8,427	16,591	1,825	122	1,947	9,989	8,549	18,538	per cent. 1.13
1949	7,999	8,454	16,453	11,171	8,946	20,117	19,170	17,400	36,570	2.20
1950	8,489	9,278	17,767	17,441	13,512	30,953	25,930	22,790	48,720	2.86
1951	8,025	8,761	16,786	16,405	12,119	28,524	24,430	20,880	45,310	2.59
1952	7,883	8,730	16,613	9,057	5,080	14,137	16,940	13,810	30,750	1.71
1953	8,736	9,185	17,921	884	1,425	2,309	9,620	10,610	20,230	1.11
1954	8,120	8,711	16,831	(-) 542	882	340	7,578	9,593	17,171	0.93
1955	7,453	8,353	15,806	9,939	8,504	18,743	17,392	17,157	34,549	1.85
1956	8,282	8,918	17,200	11,108	9,862	20,970	19,390	18,780	38,170	2.01
1957	8,607	8,965	17,572	11,433	10,135	21,568	20,040	19,100	39,140	2.02

* Excess of live births over deaths.

No. 9. Age Distribution of Population, Metropolis, 30th June, 1954

Age Group (years).	Males.	Females.	Persons.	Age Group (years).	Males.	Females.	Persons.
0-4 ...	86,953	83,484	170,437	60-64 ...	39,938	49,139	89,077
5-9 ...	85,666	82,431	168,097	65-69 ...	32,522	40,878	73,400
10-14 ...	66,426	64,267	130,693	70-74 ...	20,621	28,763	49,384
15-19 ...	57,819	57,475	115,294	75 and over ...	18,701	31,856	50,557
20-24 ...	59,742	60,187	119,929	All Ages ...	909,978	953,183	1,863,161
25-29 ...	73,426	72,252	145,678	0-5 ...	103,980	99,656	203,636
30-34 ...	77,238	77,151	154,389	6-14 ...	135,065	130,526	265,591
35-39 ...	70,032	71,973	142,005	15-20 ...	68,762	68,553	137,315
40-44 ...	67,855	69,027	136,882	21-64 ...	530,327	552,951	1,083,278
45-49 ...	60,182	60,172	120,354	65 and over ...	71,844	101,497	173,341
50-54 ...	51,131	54,969	106,100				
55-59 ...	41,726	49,159	90,885				

No. 10. Population of Statistical Divisions of N.S.W. at each Census, 1921 to 1954

Statistical Division.	4th April, 1921.	30th June, 1933.	30th June, 1947.	30th June, 1954.			Increase 1947-1954.	
	Persons.	Persons.	Persons.	Males.	Females.	Persons.	Numerical.	Proportional.
<i>Metropolis</i>	1,029,512	1,329,402	1,645,872	909,978	953,183	1,863,161	217,289	per cent. 13.20
<i>Balance of Cumberland</i>	23,794	30,666	45,638	35,394	30,336	65,730	20,092	44.02
Cumberland	1,053,306	1,360,068	1,691,510	945,372	983,519	1,928,891	237,381	14.03
North Coast	123,152	146,507	159,212	87,622	83,703	171,325	12,113	7.61
Hunter and Manning	242,872	302,012	343,394	202,926	197,038	399,964	56,570	16.47
South Coast	88,203	105,164	129,017	89,499	82,074	171,573	42,556	32.98
Northern Tableland	51,340	54,081	51,463	27,613	26,664	54,277	2,814	5.47
Central Tableland	129,995	141,243	143,988	79,047	76,701	155,748	11,760	8.17
Southern Tableland	46,169	49,956	49,908	34,488	29,999	64,487	14,579	29.21
North Western Slope	51,519	63,060	59,129	35,076	32,503	67,579	8,450	14.29
Central Western Slope	52,199	63,721	58,601	34,628	32,216	66,844	8,243	14.07
South Western Slope	95,993	116,118	112,272	66,144	61,649	127,793	15,521	13.82
North Central Plain	23,351	29,681	28,993	17,275	15,093	32,368	3,375	11.64
Central Plain	19,641	27,725	23,659	15,675	12,677	28,352	4,093	19.84
Riverina	63,492	84,317	75,048	46,177	40,484	86,661	11,613	15.47
Western Division	47,313	51,994	51,123	32,984	27,535	60,519	9,396	18.38
Lord Howe Island	111	161	179	142	136	278	99	55.31
Migratory	11,715	5,039	7,342	6,192	678	6,870	(-) 472	(-) 6.43
Total, New South Wales	2,100,371	2,600,847	2,984,838	1,720,860	1,702,669	3,423,529	438,691	14.70

NOTE. In this comparison the figures for the Censuses of 1921, 1933, and 1947 have been adjusted to conform as nearly as possible to the areas embraced by boundaries existing at the Census of 30th June, 1954. The sign (-) denotes a decrease.

No. 11. Estimated Population of Statistical Divisions of N.S.W., 1951 to 1957

(Adjusted in accordance with the final results of the Census of 30th June, 1954)

Statistical Division.	At 30th June.						
	1951.	1952.	1953.	1954.	1955.	1956.	1957.
<i>Metropolis</i>	1,795,010	1,825,760	1,845,990	1,863,161	1,897,710	1,935,880	1,975,020
<i>Balance of Cumberland</i>	58,130	61,090	63,650	65,730	68,220	71,210	74,460
Cumberland	1,853,140	1,886,850	1,909,640	1,928,891	1,965,930	2,007,090	2,049,480
North Coast	168,490	169,650	170,430	171,325	172,730	173,140	173,890
Hunter and Manning	381,330	387,870	393,750	399,964	408,500	415,840	426,410
South Coast	152,520	160,100	166,660	171,573	178,670	185,840	192,230
Northern Tableland	53,370	53,740	53,980	54,277	54,970	55,320	55,590
Central Tableland	156,140	156,300	155,540	155,748	157,650	157,430	157,800
Southern Tableland	57,710	61,500	63,530	64,487	65,860	66,940	67,970
North Western Slope	63,930	65,200	66,240	67,579	68,720	69,990	70,680
Central Western Slope	64,490	64,910	65,620	66,844	67,900	68,370	69,130
South Western Slope	122,540	124,650	126,310	127,793	129,870	131,690	133,840
North Central Plain	31,060	31,420	31,830	32,368	32,840	33,400	33,980
Central Plain	26,440	27,170	27,710	28,352	28,990	29,220	29,650
Riverina	82,220	84,010	85,430	86,661	88,630	89,750	91,020
Western Division	57,550	58,900	59,930	60,519	61,890	62,250	64,040
Lord Howe Island	195	213	220	278	270	245	248
Migratory	6,907	6,972	6,972	6,870	6,911	6,917	6,948
Total, New South Wales	3,278,032	3,339,455	3,383,792	3,423,529	3,490,331	3,553,432	3,622,906

No. 12. Elements of Increase in Population of Statistical Divisions, 1st July, 1947 to 30th June, 1954

Statistical Division.	Number.			Average Annual Rate.		
	Natural Increase.	Increase by Migration.	Total Increase.	Natural Increase.*	Increase by Migration.†	Total Increase.‡
<i>Metropolis</i>	118,962	98,327	217,289	9.64	7.97	17.99
<i>Balance of Cumberland</i>	6,362	13,730	20,092	16.24	35.04	53.35
Cumberland	125,324	112,057	237,381	9.84	8.80	18.89
North Coast	22,510	(-) 10,397	12,113	19.33	(-) 8.93	10.05
Hunter and Manning	34,358	22,212	56,570	13.15	8.50	22.20
South Coast	15,567	26,989	42,556	14.89	25.81	42.26
Northern Tableland	6,113	(-) 3,299	2,814	16.51	(-) 8.91	0.76
Central Tableland	16,356	(-) 4,596	11,760	15.36	(-) 4.32	11.13
Southern Tableland	5,111	9,468	14,579	12.90	23.89	37.73
North Western Slope	7,529	921	8,450	17.08	2.09	19.93
Central Western Slope	8,517	(-) 274	8,243	19.35	(-) 0.62	19.90
South Western Slope	16,292	(-) 771	15,521	19.36	(-) 0.92	18.87
North Central Plain	3,977	(-) 602	3,375	18.57	(-) 2.81	15.59
Central Plain	3,374	1,319	4,693	18.66	7.29	26.22
Riverina	10,431	1,182	11,613	18.47	2.09	20.88
Western Division	6,736	2,660	9,396	17.08	6.75	24.44
Lord Howe Island	(-) 4	103	99	(-) 2.78	71.53	64.49
Migratory	(-) 472	(-) 472	...	(-) 9.60	(-) 9.60
Total, New South Wales	282,191	156,500	438,691	12.53	6.95	19.98

* Excess of births over deaths per 1,000 of mean population during the period. † Excess of arrivals over departures per 1,000 of mean population during the period. ‡ Annual average rate per cent. increase. Note. The sign (-) denotes a decrease.

No. 13. Estimated Population of Municipalities and Shires, 1956 and 1957

(Grouped in Statistical Divisions)

Municipality or Shire.	Estimated Population at 30th June		Municipality or Shire.	Estimated Population at 30th June		Municipality or Shire.	Estimated Population at 30th June	
	1956.	1957.		1956.	1957.		1956.	1957.
Cumberland			North Coast			South Coast		
Metropolis—			Municipalities—			Municipalities—		
Municipalities—			Ballina	3,620	3,630	Bega	3,670	3,700
Sydney	187,810	185,110	Casino	8,130	8,250	Bowral	4,980	4,910
Ashfield	38,780	38,340	Grafton ¶¶ ...	15,100	15,200	Camden (Part)† ...	2,430	2,450
Auburn	48,000	48,590	Kempsey	7,790	7,880	Kiama	4,600	4,700
Bankstown ...	120,980	128,640	Lismore	17,820	18,040	Shellharbour ...	6,470	6,930
Botany	29,850	29,850	Mullumbimby ...	2,080	2,080	Wollongong, Greater	101,420	106,710
Burwood	30,890	30,350	Shires—			Shires—		
Canterbury ...	112,820	113,920	Bellingen¶¶ ...	7,900	7,930	Eurobodalla	6,340	6,350
Concord	28,150	28,000	Byron	8,820	8,760	Imlay	5,330	5,330
Drummoyne ...	30,230	29,950	Coff's Harbour ¶¶	13,630	13,700	Mittagong	5,750	5,780
Fairfield	55,160	59,010	Copmanhurst¶¶ ...	2,570	2,570	Mumbulla	4,140	4,150
Holroyd	44,690	47,030	Gundurimba ...	3,990	4,000	Shoalhaven	18,390	18,770
Hunter's Hill ...	12,780	12,870	Kyogle	11,340	11,320	Tallaganda	2,890	2,890
Hurstville ...	55,280	57,060	Maclean¶¶	6,230	6,200	Wingecarribee ...	7,850	7,820
Kogarah	44,470	44,850	Macleay	8,390	8,470	Wollondilly	11,580	11,740
Ku-ring-gai ...	56,000	58,370	Nambucca	10,160	10,200	Total, South Coast...	185,840	192,230
Lane Cove	22,380	22,600	Nymboida¶¶ ...	2,100	2,080	Northern Tableland		
Leichhardt ...	63,600	62,750	Terania	6,590	6,560	Municipalities—		
Liverpool (Part)*	24,900	25,870	Tintenbar	4,660	4,620	Armidale... ..	8,990	9,140
Manly	34,250¶	34,580	Tomki	3,360	3,360	Glen Innes	5,940	5,900
Marrickville ...	76,380	75,430	Tweed	21,270	21,500	Inverell	7,800	7,940
Mosman	25,550	25,240	Ulmarra¶¶	3,320	3,300	Tenterfield	3,350	3,380
North Sydney ...	55,510	54,890	Woodburn	4,270	4,240	Shires—		
Parramatta ...	81,390	85,360	Total, North Coast	173,140	173,890	Dumaresq	4,500	4,550
Randwick	100,040	100,010	Hunter and Manning			Guyra	5,930	5,900
Rockdale	76,390	76,290	Municipalities—			Macintyre (Part)¶¶	1,400	1,400
Ryde	58,490	62,030	Newcastle† ...	135,980	136,830	Severn	4,370	4,340
Strathfield ...	26,430	26,370	Cessnock (Greater)††	40,620	42,330	Tenterfield	4,540	4,520
Waverley	66,270	65,730	Dungog	2,210	2,240	Uralla	4,570	4,570
Willoughby ...	52,440	52,730	Maitland	21,980	22,530¶	Walcha	3,930	3,950
Woollahra	47,770	47,260	Muswellbrook ...	5,850	6,000	Total, Northern Tableland	55,320	55,590
Shires—			Port Macquarie ...	4,790	5,060	Central Tableland		
Baulkham Hills (Part)* ...	11,870	12,650	Scone	3,570	3,630	Municipalities—		
Blacktown (Part)*	28,710	30,690	Singleton	4,630	4,670	Bathurst	16,590	16,780
Hornsby (Part)*	41,430	43,420	Taree	7,800	9,900¶	Blue Mountains ...	23,130	23,390
Sutherland	77,840	84,930	Wingham	2,710	2,760	Cowra	6,250	6,200
Warringah	68,350¶	74,250	Shires—			Lithgow	15,110	15,000
Total, Metropolis	1,935,880	1,975,020	Gloucester	4,530	4,550	Mudgee	5,400	5,440
Balance of Cumberland—			Gosford	26,840	27,760	Orange	18,780	18,930
Municipalities—			Hastings	11,090	11,280	Shires—		
Camden (Part)†	2,580	2,630	Lake Macquarie—			Abercrombie	3,020	3,010
Campbelltown ...	10,440	11,290	Newcastle Urban Area... ..	49,270	52,740	Blaxland	8,990	8,900
Liverpool (Part)*	4,110	4,300	Rest of Shire ...	21,510	22,250	Canobolas	6,130	6,110
Penrith	19,740	20,820	Total, Lake Macquarie ...	70,780	74,990	Colo	5,000	4,980¶
Windsor	10,390	10,730	Lower Hunter ...	7,290	7,400¶	Coolah (Part) § ††	2,860	2,820
Shires—			Manning	14,250	12,590¶	Crookwell	5,910	5,920
Baulkham Hills (Part)* ...	5,320	5,500	Muswellbrook ...	3,760	3,780	Cudgegong †† ...	6,580	6,560
Blacktown (Part)*	12,440	12,800	Patrick Plains ...	5,800	5,780¶	Lynnhurst	6,140	6,140
Hornsby (Part)*	6,190	6,390	Port Stephens ...	10,510	10,860	Merriwa	2,910	2,920
Total, Balance of Cumberland...	71,210	74,460	Stroud	7,280	7,330	Oberon	3,600	3,630
Total, Cumberland	2,007,090	2,049,480	Upper Hunter ...	5,340	5,350	Rylstone	5,120	5,120
			Wallarobba	4,090	4,090	Turon	2,820	2,830
			Wyong	14,140	14,700	Wangoola	4,240	4,240
			Total, Hunter and Manning	415,840	426,410	Wellington (Part)**	8,850	8,880
						Total, Central Tableland	157,430	157,800

* Liverpool Municipality, and Baulkham Hills, Blacktown, and Hornsby Shires, are each divided between Metropolis and Balance of Cumberland Divisions.

† Camden Municipality is divided between Balance of Cumberland and South Coast Divisions.

‡ Newcastle Urban Area, as delimited from 1st January, 1954, comprises Newcastle Municipality and part of Lake Macquarie Shire. Its estimated population at 30th June, 1956 was 185,250, and at 30th June, 1957 was 189,570.

§ Coolah Shire is divided between Central Tableland and Central Western Slope Divisions.

¶ Macintyre Shire is divided between Northern Tableland and North Western Slope Divisions.

¶ Area changed since 30th June of previous year.

** Wellington Shire is divided between Central Tableland and Central Western Slope Divisions.

†† From 1st January, 1957, Cessnock Municipality and Kearsley Shire were amalgamated to form Greater Cessnock Municipality.

‡‡ From 1st January, 1957, Gulgong Shire was abolished, part being added to Coolah Shire and part to Cudgegong Shire.

¶¶ From 1st January, 1957, Grafton Municipality and Bellingen, Coff's Harbour, Copmanhurst, Maclean, Nymboida, and Ulmarra Shires were formed from the former Municipalities of Grafton, Grafton South, Maclean, and Ulmarra, and Shires of Bellingen, Copmanhurst, Dorrigo, Harwood, Nymboida, and Orara. The figures for 1956 have been adjusted to conform as nearly as possible to the areas embraced by the new local government areas.

No. 13. Estimated Population of Municipalities and Shires, 1956 and 1957 (continued).

Municipality or Shire.	Estimated Population at 30th June		Municipality or Shire.	Estimated Population at 30th June		Municipality or Shire.	Estimated Population at 30th June	
	1956.	1957.		1956.	1957.		1956.	1957.
Southern Tableland			South Western Slope			Riverina		
Municipalities—			Municipalities—			Municipalities—		
Bombala ...	1,320	1,310	Albury ...	17,510	17,950	Deniliquin ...	5,050	5,200
Cooma ...	7,530	7,850	Cootamundra ...	5,870	5,940	Hay ...	3,040	3,050
Goulburn ...	20,310	20,560	Grenfell ...	2,630	2,640	Narrandera ...	4,600	4,640
Queanbeyan ...	7,820	8,100	Junee ...	4,090	4,120	Shires—		
Yass ...	3,790	3,820	Murrumburrah ...	2,750	2,760	Berrigan ...	6,080	6,200
Shires—			Temora ...	4,650	4,670	Carrathool ...	5,100	5,240
Bibbenluke ...	2,580	2,580	Wagga Wagga ...	19,990	20,400	Conargo ...	1,910	1,950
Goodradigbee ...	4,100	4,120	Young ...	5,650	5,740	Coolamon ...	5,110	5,110
Gunning ...	2,610	2,610	Shires—			Corowa ...	5,880	5,900¶
Monaro ...	2,320	2,330	Bland ...	9,000	9,000	Culcairn ...	4,720	4,710
Mulwaree ...	4,940	4,930	Boorowa ...	3,660	3,690	Jerilderie ...	2,010	2,060
Snowy River ...	5,880	6,010	Burrangong ...	4,680	4,700	Leeton ...	10,130	10,260
Yarrowlumla ...	3,740	3,750	Demondrille ...	2,900	2,910	Lockhart... ..	4,840	4,880
Total, Southern Tableland ...	66,940	67,970	Gundagai ...	4,940	4,980	Murray ...	3,090	3,100
North Western Slope			Holbrook ...	3,040	3,100	Murrumbidgee ...	780	790
Municipalities—			Hume ...	6,270	6,460	Urana ...	2,700	2,730¶
Gunnedah ...	5,440	5,540	Illabo ...	2,230	2,230	Wade ...	14,610	15,010
Manilla ...	2,020	2,040	Jindalee ...	2,370	2,370	Wakool**	4,920	4,970
Quirindi ...	2,780	2,780	Kyeamba ...	4,550	4,590	Waradgery ...	860	860
Tamworth ...	14,210	14,480	Mitchell ...	3,670	3,690	Windouran ...	730	740
Shires—			Narraburra ...	3,240	3,230	Yanko ...	3,590	3,620
Ashford ...	3,120	3,100	Tumbarumba ...	4,270	4,380	Total, Riverina ...	89,750	91,020
Barraba ...	3,300	3,300	Tumut ...	10,280	10,830	Western Division		
Bingara ...	3,000	3,000	Weddin ...	3,450	3,460	Municipalities—		
Cockburn ...	5,370	5,380	Total, South Western Slope...	131,690	133,840	Broken Hill ...	32,170	33,320
Liverpool Plains...	5,320	5,340	North Central Plain			Cobar ...	2,260	2,300
Macintyre (Part)‡	3,040	3,040	Municipalities—			Wilcannia ...	830	850
Mandowā ...	1,650	1,640	Moree ...	5,710	5,860	Shires—		
Murrurundi ...	3,090	3,080	Narrabri ...	3,850	3,930	Balranald**	2,670	2,710
Nundle ...	1,610	1,610	Shires—			Brewarrina ...	3,080	3,180
Peel ...	8,240	8,520	Boooleroo ...	3,890	3,970	Darling ...	4,680¶	4,800
Tamarang ...	2,940	2,950	Boomi ...	3,180	3,230	Walgett (Part)††	2,120	2,170
Yallaroi ...	4,860	4,880	Coonabarabran ...	7,620	7,720	Wentworth‡‡	6,270	6,340
Total, North Western Slope...	69,990	70,680	Namoi ...	9,150	9,270	Unincorporated ...	8,170	8,370¶
Central Western Slope			Total, North Central Plain ...	33,400	33,980	Total, Western Division ...	62,250	64,040
Municipalities—			Central Plain			Summary		
Dubbo ...	12,540	12,890	Municipalities—			Municipalities ...	2,496,510	2,538,030
Forbes ...	6,670	6,710	Condobolin ...	2,920	2,990	Shires ...	1,041,590	1,069,310
Narromine ...	2,030	2,050	Nyngan ...	2,360	2,430	Unincorporated Area in Western Division ...		
Parkes ...	8,170	8,290	Shires—			Lord Howe Island	245	248
Peak Hill ...	1,420	1,440	Bogan ...	1,920	1,950	Migratory ...	6,917	6,948
Shires—			Coonamble ...	7,050	7,140	Total, N.S.W.	3,553,432	3,622,906
Boree ...	6,490	6,490	Lachlan ...	6,080	6,110			
Coolah (Part)*	2,470	2,480	Walgett (Part)††	4,340	4,430			
Gilgandra ...	5,170	5,260	Warren§ ...	4,550	4,600			
Goobang ...	5,600	5,650	Total, Central Plain	29,220	29,650			
Jemalong ...	4,110	4,130						
Molong ...	4,820	4,830						
Talbragar ...	2,840	2,840						
Timbregongie ...	4,040	4,060						
Wellington (Part)†	2,000	2,010						
Total, Central Western Slope...	68,370	69,130						

* Coolah Shire is divided between Central Tableland and Central Western Slope Divisions. See note ‡‡ on previous page.

† Wellington Shire is divided between Central Tableland and Central Western Slope Divisions.

‡ Macintyre Shire is divided between Northern Tableland and North Western Slope Divisions.

§ From 1st January, 1957, Warren Municipality and Marthaguy Shire were amalgamated to form Warren Shire.

¶ On the basis of boundaries existing at 30th June, 1957.

¶ Area changed since 30th June of previous year.

** From 1st January, 1957, Balranald Municipality, part of the Unincorporated Area, and part of Wakool Shire were amalgamated to form Balranald Shire.

†† From 1st April, 1957, part of the Unincorporated Area was added to Walgett Shire.

‡‡ From 1st January, 1957, Wentworth Municipality and part of the Unincorporated Area were amalgamated to form Wentworth Shire.

No. 14. Area, Population, Density, Dwellings, and Situation of Municipalities, 1954

Municipality.	As at the Census of 30th June, 1954.						Statistical Division in which Municipality is Situated.	
	Area.*	Population.			Density of Popula- tion.	Occupied Dwell- ings.		Inmates per Occupied Private Dwelling.
		Males.	Females.	Persons.				
	Acres.				Per acre.			
Albury ...	8,445	8,232	8,494	16,726	1·98	4,264	3·52	South Western Slope
Armidale ...	2,111	4,208	4,453	8,661	4·10	2,035	3·59	Northern Tableland
Ashfield ...	2,048	18,209	21,568	39,777	19·42	11,737	3·22	Metropolis
Auburn ...	7,818	23,806	23,233	47,039	6·02	11,947	3·76	Metropolis
Ballina... ..	5,756	1,745	1,813	3,558	0·62	999	3·34	North Coast
Balranald†† ...	29,200	658	615	1,273	0·04	316	3·82	Western Division
Bankstown ...	19,205‡	51,784	50,600	102,384	5·33	26,301	3·83	Metropolis
Bathurst ...	7,264	8,163	7,926	16,089	2·21	3,785	3·67	Central Tableland
Bega ...	2,526	1,737	1,781	3,518	1·39	894	3·70	South Coast
Blu Mountains	344,698	10,730	12,359	23,089	0·07	7,125	2·98	Central Tableland
Bombala ...	1,319	634	624	1,258	0·96	337	3·52	Southern Tableland
Botany ...	4,391	14,769	14,721	29,490	6·72	7,705	3·78	Metropolis
Bourke§	1,540	1,466	1,176	2,042	1·72	536	4·35	Western Division
Bowral§	3,234	1,846	2,080	3,926	1·21	988	3·20	South Coast
Brewarrina¶	3,020	469	436	905	0·30	180	4·36	Western Division
Broken Hill ...	16,736	16,207	15,144	31,351	1·87	8,017	3·74	Western Division
Burwood ...	1,791	14,405	16,936	31,341	17·50	8,702	3·32	Metropolis
Camden (Part)	44,829	1,352	1,141	2,493	0·06	578	3·84	Balance of Cumberland
Camden (Part)	6,100	1,126	1,228	2,354	0·39	607	3·53	South Coast
Camden ...	50,929	2,478	2,369	4,847	0·10	1,185	3·68	
Campbelltown	77,043	5,491	4,199	9,690	0·13	2,233	3·64	Balance of Cumberland
Canterbury ...	8,251	53,625	56,246	109,871	13·32	29,923	3·65	Metropolis
Casino ...	3,947	3,859	3,985	7,844	1·99	1,876	4·00	North Coast
Cessnock§§	4,800	7,268	7,149	14,417	3·00	4,043	3·49	Hunter and Manning
Cobar ...	15,312	1,127	1,097	2,224	0·15	531	3·97	Western Division
Concord ...	2,674	14,011	14,315	28,326	10·59	7,347	3·51	Metropolis
Condobolin ...	30,180	1,432	1,408	2,840	0·09	692	3·82	Central Plain
Cooma ...	5,619	3,633	2,873	6,506	1·16	1,363	3·82	Southern Tableland
Cootamundra	3,010	2,898	2,862	5,760	1·91	1,420	3·86	South Western Slope
Corowa††	10,978	1,448	1,597	3,045	0·28	791	3·63	Riverina
Cowra ...	5,683	3,014	3,083	6,097	1·07	1,569	3·71	Central Tableland
Deniliquin ...	32,000	2,448	2,256	4,704	0·15	1,124	3·81	Riverina
Drummoyne ...	1,984	14,783	16,072	30,855	15·55	8,968	3·39	Metropolis
Dubbo ...	4,194	5,882	6,127	12,009	2·86	2,855	3·88	Central Western Slope
Dungog ...	2,664	1,046	1,108	2,154	0·81	597	3·53	Hunter and Manning
Fairfield ...	23,806	25,101	23,926	49,027	2·06	12,138	3·95	Metropolis
Forbes ...	10,099	3,233	3,281	6,514	0·65	1,507	4·02	Central Western Slope
Gerrigong**	20,110	573	485	1,058	0·05	306	3·43	South Coast
Glen Innes ...	17,030	2,860	2,982	5,842	0·34	1,504	3·63	Northern Tableland
Goulburn ...	13,303	9,505	9,678	19,183	1·44	4,322	3·73	Southern Tableland
Grafton¶¶	2,578	4,702	5,057	9,759	3·79	2,456	3·66	North Coast
GraftonSouth¶¶	1,379	2,203	2,239	4,442	3·22	1,140	3·81	North Coast
Grenfell ...	3,231	1,309	1,275	2,584	0·80	677	3·66	South Western Slope
Gunnedah ...	3,037	2,550	2,579	5,129	1·69	1,249	3·76	North Western Slope
Hay ...	31,450	1,417	1,592	3,009	0·10	716	3·81	Riverina
Holroyd ...	9,627	20,175	20,210	40,385	4·19	10,302	3·89	Metropolis
Hunters Hill ...	1,416	6,106	6,465	12,571	8·88	2,905	3·43	Metropolis
Hurstville ...	6,120	24,688	25,648	50,336	8·22	13,883	3·61	Metropolis
Inverell ...	10,370	3,564	3,950	7,514	0·72	1,900	3·74	Northern Tableland
Jamberoo**	40,468	451	441	892	0·02	231	3·82	South Coast
June ...	5,523	2,038	2,026	4,064	0·74	1,033	3·79	South Western Slope
Kempsey ...	2,951	3,622	3,867	7,489	2·54	1,915	3·74	North Coast
Kiama**	2,688	1,202	1,198	2,400	0·89	666	3·39	South Coast
Kogarah ...	4,807	21,351	22,267	43,618	9·07	12,156	3·52	Metropolis
Ku-ring-gai ...	20,235	24,045	28,570	52,615	2·60	14,691	3·38	Metropolis
Lane Cove ...	2,566	10,383	11,423	21,806	8·50	6,315	3·34	Metropolis
Leichhardt ...	2,478	32,396	32,523	64,919	26·20	17,593	3·47	Metropolis

* At 31st December, 1953.

† Including 14 acres transferred from Strathfield Municipality on 2nd October, 1953, for which no adjustment was made in Census mapping. This area was uninhabited.

‡ Figures relate to the area as constituted at 31st December, 1953. From 1st January, 1954, an area of 4,150 acres was transferred from Mittagong Shire to Bowral Municipality. The estimated population of this area at 31st December, 1953 was 950.

§ A part of the Unincorporated Area was added to Bourke Municipality to form Darling Shire from 1st January, 1955.

¶ A part of the Unincorporated Area was added to Brewarrina Municipality to form Brewarrina Shire from 1st January, 1955.

** Gerrigong, Jamberoo and Kiama Municipalities were amalgamated to form Kiama Municipality from 1st July, 1954.

†† From 1st July 1955, Corowa Municipality and Coreen Shire were amalgamated to form Corowa Shire.

‡‡ From 1st January, 1957, part of the Unincorporated Area and part of Wakool Shire were added to Balranald Municipality to form Balranald Shire.

§§ From 1st January, 1957, Cessnock Municipality and Kearsley Shire were amalgamated to form Greater Cessnock Municipality.

¶¶ See note § on page 17.

NOTE. The boundaries of local government areas in New South Wales for the purpose of the Census were those of 31st December, 1953, except where otherwise indicated.

**No. 14. Area, Population, Density, Dwellings, and Situation
of Municipalities, 1954 (continued)**

Municipality.	As at the Census of 30th June, 1954.							Statistical Division in which Municipality is Situated.
	Area.*	Population.			Density of Population.	Occupied Dwellings.	Inmates per Occupied Private Dwelling	
		Males.	Females.	Persons.				
	Acres.				Per acre.			
Lismore ...	8,267	8,439	8,933	17,372	2.10	4,211	3.78	North Coast
Lithgow ...	5,095	7,819	7,309	15,128	2.97	4,066	3.61	Central Tableland
Liverpool (Part)	32,040	13,333	9,316	22,649	0.71	4,427	4.11	Metropolis
Liverpool (Part)	45,506	2,641	1,320	3,961	0.09	740	3.73	Balance of Cumberland
Liverpool ...	77,546	15,974	10,636	26,610	0.34	5,167	4.06	
Maclean §	1,278	831	867	1,698	1.33	458	3.52	North Coast
Maitland ...	11,541	10,518	10,813	21,331	1.85	5,413	3.74	Hunter and Manning
Manilla ...	1,253	983	989	1,972	1.57	487	3.89	North Western Slope
Manly ...	3,451	14,762	17,711	32,473	9.41	10,365	2.98	Metropolis
Marrickville ...	3,649	37,661	40,600	78,261	21.45	22,786	3.27	Metropolis
Moree ...	8,157	2,718	2,784	5,502	0.67	1,181	4.21	North Central Plain
Mosman ...	2,152	11,533	14,376	25,909	12.04	8,201	2.98	Metropolis
Mudgee ...	1,692	2,495	2,799	5,294	3.13	1,322	3.73	Central Tableland
Mullumbimby ...	1,103	992	1,025	2,017	1.83	515	3.79	North Coast
Murrumburrah ...	5,125	1,331	1,396	2,727	0.53	686	3.84	South Western Slope
Muswellbrook	2,791	2,921	2,714	5,635	2.02	1,373	3.92	Hunter and Manning
Narrabri ...	2,429	1,851	1,871	3,722	1.53	871	3.92	North Central Plain
Narrandera ...	4,668	2,199	2,219	4,418	0.95	1,121	3.68	Riverina
Narromine ...	890	995	980	1,975	2.22	496	3.74	Central Western Slope
Newcastle ...	24,238	66,860	67,219	134,079	5.53	36,053	3.54	Hunter and Manning
North Sydney	2,584	25,446	1,322	56,768	21.97	18,403	2.81	Metropolis
Nyngan ...	2,969	1,144	1,113	2,257	0.76	507	4.09	Central Plain
Orange ...	5,152	8,993	9,254	18,247	3.54	4,579	3.73	Central Tableland
Parkes ...	10,704	3,930	4,043	7,973	0.74	1,993	3.84	Central Western Slope
Parramatta ...	11,074	37,912	38,205	76,117	6.87	18,421	3.84	Metropolis
Peak Hill ...	19,283	755	654	1,409	0.07	334	4.08	Central Western Slope
Penrith ...	96,975	9,117	8,407	17,924	0.18	4,611	3.81	Bal. of Cumberland
Port Macquarie	14,902	2,160	2,248	4,408	0.30	1,193	3.43	Hunter and Manning
Queanbeyan ...	4,699	3,830	3,480	7,310	1.56	1,812	3.89	Southern Tableland
Quirindi ...	1,720	1,322	1,413	2,735	1.59	662	3.94	North Western Slope
Randwick ...	8,491	48,234	50,846	99,080	11.67	28,327	3.29	Metropolis
Rockdale ...	7,012	37,021	38,974	75,995	10.84	21,540	3.49	Metropolis
Ryde ...	9,921	26,522	27,579	54,101	5.45	14,489	3.65	Metropolis
Scone ...	1,069	1,766	1,585	3,351	3.13	718	3.93	Hunter and Manning
Shellharbour ...	38,104	2,861	2,662	5,523	0.14	1,440	3.79	South Coast
Singleton ...	715	2,175	2,331	4,506	6.30	1,212	3.60	Hunter and Manning
Strathfield ...	3,464†	12,451	13,378	25,829	7.46	6,779	3.60	Metropolis
Sydney ...	7,161	98,835	94,268	193,103	26.97	52,763	3.03	Metropolis
Tamworth ...	5,644	6,640	7,001	13,641	2.42	3,319	3.75	North Western Slope
Taree ...	1,271	3,595	3,813	7,408	5.83	1,914	3.67	Hunter and Manning
Temora ...	5,303	2,224	2,343	4,567	0.86	1,145	3.77	South Western Slope
Tenterfield ...	4,685	1,602	1,666	3,268	0.70	870	3.54	Northern Tableland
Ulmara §	29,810	756	743	1,499	0.05	356	3.91	North Coast
Wagga Wagga	21,509	9,383	9,852	19,235	0.89	4,741	3.77	South Western Slope
Walcha	18,454	889	852	1,741	0.09	454	3.58	Northern Tableland
Warren ¶	14,800	894	934	1,828	0.12	423	4.03	Central Plain
Waverley ...	2,222	31,600	35,874	67,474	30.37	21,218	3.06	Metropolis
Wentworth**	69,956	2,137	1,897	4,034	0.06	965	3.96	Western Division
Wilcannia ...	13,715	419	402	821	0.06	184	4.15	Western Division
Willoughby ...	5,480	24,261	27,829	52,090	9.51	14,963	3.37	Metropolis
Windsor ...	36,250	5,244	4,623	9,867	0.27	2,105	3.62	Bal. of Cumberland
Wingham ...	2,111	1,260	1,331	2,591	1.23	653	3.86	Hunter and Manning
Wollongong,								
Greater ...	176,416	47,442	43,410	90,852	0.51	23,429	3.66	South Coast
Woollahra ...	2,682	21,536	27,537	49,073	18.30	16,057	2.81	Metropolis
Yass ...	7,377	1,760	1,902	3,662	0.50	884	3.77	Southern Tableland
Young ...	3,475	2,713	2,790	5,503	1.58	1,369	3.71	South Western Slope

* At 31st December, 1953.

† Excluding 14 acres transferred to Bankstown Municipality on 2nd October, 1953, for which no adjustment was made in Census mapping.

‡ This area was uninhabited.

§ From 1st January, 1957, Grafton Municipality and Bellingen, Coff's Harbour, Copmanhurst, Maclean, Nymboida, and Ulmarra Shires were formed from the former Grafton, Grafton South, Maclean, and Ulmarra Municipalities and Bellingen, Copmanhurst, Dorrigo, Harwood, Nymboida and Orara Shires.

|| Walcha Municipality and Apsley Shire were amalgamated to form Walcha Shire from 1st June, 1955.

¶ From 1st January, 1957, Warren Municipality and Marthaguy Shire were amalgamated to form Warren Shire.

** From 1st January, 1957, part of the Unincorporated Area was added to Wentworth Municipality to form Wentworth Shire.

NOTE. The boundaries of local government areas in N.S.W. for the purpose of the Census were those of 31st December, 1953, except where otherwise indicated.

*58200—3 K5181

No. 15. Area, Population, Density, Dwellings, and Situation of Shires, 1954

Shire	As at the Census of 30th June, 1954							Statistical Division in which Shire is situated
	Area*	Population			Density of Population	Occupied Dwellings	Inmates Per Occupied Private Dwelling	
		Males	Females	Persons				
	Sq. miles				Per sq. mile			
Abercrombie ...	898.2	1,568	1,409	2,977	3.31	766	3.64	Central Tableland
Apsley† ...	2,446.0	1,183	956	2,139	0.87	559	3.78	Northern Tableland
Ashford ...	2,200.0	1,690	1,362	3,052	1.39	833	3.59	North Western Slope
Barraba‡ ...	1,187.1	1,683	1,551	3,234	2.72	855	3.70	North Western Slope
Baulkham Hills (Part) ...	16.1	5,497	5,095	10,592	658.13	2,629	3.65	Metropolis
Baulkham Hills (Part) ...	131.0	2,570	2,458	5,028	38.38	1,383	3.61	Balance of Cumberland
Baulkham Hills ...	147.1	8,067	7,553	15,620	106.19	4,012	3.64	
Bellingen** ...	476.0	3,763	3,538	7,301	15.34	1,941	3.68	North Coast
Berrigan ...	791.0	3,176	2,651	5,827	7.37	1,417	3.96	Riverina
Bibbenluke ...	1,521.0	1,333	1,170	2,503	1.65	673	3.67	Southern Tableland
Bingara ...	1,104.0	1,523	1,417	2,940	2.66	771	3.75	North Western Slope
Blacktown (Part) ...	33.6	12,974	12,443	25,417	756.69	6,403	3.88	Metropolis
Blacktown (Part) ...	67.7	5,628	5,283	10,911	161.17	2,859	3.76	Balance of Cumberland
Blacktown ...	101.3	18,602	17,726	36,328	358.65	9,262	3.85	
Bland ...	3,265.2	4,723	4,167	8,890	2.72	2,277	3.79	South Western Slope
Blaxland ...	1,331.4	4,805	4,170	8,975	6.74	2,335	3.74	Central Tableland
Bogan ...	4,608.0	1,078	752	1,830	0.40	424	4.10	Central Plain
Booolooroo ...	3,204.0	2,133	1,606	3,739	1.17	870	4.13	North Central Plain
Boomi ...	3,654.0	1,818	1,283	3,101	0.85	709	4.06	North Central Plain
Boorowa ...	1,003.8	1,926	1,671	3,597	3.58	941	3.74	South Western Slope
Boree ...	870.6	3,269	3,128	6,397	7.35	1,655	3.77	Central Western Slope
Burrangong ...	1,025.4	2,506	2,214	4,720	4.60	1,191	3.95	South Western Slope
Byron ...	215.0	4,650	4,254	8,904	41.41	2,337	3.75	North Coast
Canobolas ...	636.2	3,104	2,993	6,097	9.58	1,196	3.84	Central Tableland
Carrathool ...	4,309.3	2,775	2,156	4,931	1.14	1,136	4.10	Riverina
Cockburn ...	1,071.4	2,755	2,479	5,234	4.89	1,292	3.92	North Western Slope
Colo ...	1,154.0	2,605	2,367	4,972	4.31	1,442	3.36	Central Tableland
Conargo ...	1,443.0	1,067	697	1,764	1.22	409	3.92	Riverina
Coolah ...	976.0	1,236	1,089	2,325	2.38	581	3.92	Central Tableland
Coolamon ...	936.0	2,552	2,463	5,015	5.36	1,287	3.83	Riverina
Coonabarabran ...	2,963.0	3,954	3,455	7,409	2.50	1,828	3.94	North Central Plain
Coonamble... ..	4,063.7	3,722	3,152	6,874	1.69	1,591	4.07	Central Plain
Copmanhurst** ...	1,209.5	1,468	1,208	2,676	2.21	720	3.70	North Coast
Coreen § ...	829.0	1,483	1,242	2,725	3.29	671	3.99	Riverina
Crookwell ...	1,328.0	3,139	2,715	5,854	4.41	1,512	3.79	Central Tableland
Cudgegong ...	1,472.7	1,873	1,607	3,480	2.36	948	3.65	Central Tableland
Culcairn ...	610.4	2,437	2,213	4,650	7.62	1,224	3.66	Riverina
Demondrille ...	711.1	1,604	1,262	2,866	4.03	685	3.96	South Western Slope
Dorrigo** ...	745.0	7,700	7,117	14,817	19.89	3,820	3.77	North Coast
Dumaresq ...	1,573.0	2,245	2,175	4,420	2.81	1,013	3.74	Northern Tableland
Eurobodalla ...	1,309.0	3,212	2,929	6,141	4.69	1,733	3.45	South Coast
Gilgandra ...	1,640.0	2,670	2,386	5,056	3.08	1,237	3.98	Central Western Slope
Gloucester ...	1,069.0	2,303	2,151	4,454	4.17	1,168	3.71	Hunter and Manning
Goobang ...	2,237.0	3,038	2,483	5,521	2.47	1,379	3.91	Central Western Slope
Goodradigbee ...	1,307.9	2,275	1,697	3,972	3.04	989	3.77	Southern Tableland
Gosford ...	410.0	12,560	12,662	25,222	61.52	7,995	3.07	Hunter and Manning
Gulgong (Part) ...	734.3	1,835	1,646	3,481	4.74	924	3.69	Central Tableland
Gulgong (Part) ...	727.0	1,308	1,150	2,458	3.38	644	3.70	Central Western Slope
Gulgong ...	1,461.3	3,143	2,796	5,939	4.06	1,568	3.70	
Gundagai ...	945.0	2,565	2,341	4,906	5.19	1,193	4.00	South Western Slope
Gundurimba ...	180.0	2,024	1,951	3,975	22.09	968	4.10	North Coast
Gunning ...	849.0	1,368	1,214	2,582	3.04	671	3.75	Southern Tableland
Guyra ...	1,792.0	3,113	2,762	5,875	3.28	1,514	3.82	Northern Tableland
Harwood** ...	329.5	2,354	2,074	4,428	13.44	1,215	3.55	North Coast
Hastings ...	1,420.3	5,760	5,004	10,764	7.58	2,630	4.00	Hunter and Manning
Holbrook ...	1,000.0	1,573	1,376	2,949	2.95	745	3.78	South Western Slope
Hornsby (Part) ...	31.7	18,225	19,649	37,874	1,194.05	10,465	3.50	Metropolis
Hornsby (Part) ...	166.3	3,351	2,505	5,856	35.22	1,437	3.45	Balance of Cumberland
Hornsby ...	198.0	21,576	22,154	43,730	220.86	11,902	3.49	
Hume ...	769.9	3,128	2,885	6,013	7.81	1,530	3.80	South Western Slope
Illabo ...	781.0	1,181	1,058	2,239	2.87	589	3.81	South Western Slope
Imlay ...	1,372.0	2,755	2,498	5,253	3.83	1,371	3.71	South Coast
Jemalong ...	1,804.0	2,211	1,812	4,023	2.23	939	4.18	Central Western Slope
Jerilderie ...	1,315.0	1,137	797	1,934	1.47	441	3.99	Riverina
Jindalee ...	583.3	1,196	1,155	2,351	4.03	588	3.89	South Western Slope
Kearsley ¶ ...	791.1	12,957	12,743	25,700	32.48	6,650	3.56	Hunter and Manning
Kyeamba ...	1,034.8	2,589	1,873	4,462	4.31	1,025	3.82	South Western Slope
Kyogle ...	1,342.0	5,872	5,362	11,234	8.37	2,698	4.07	North Coast
Lachlan ...	5,883.0	3,331	2,622	5,953	1.01	1,447	3.95	Central Plain
Lake Macquarie ...	289.7	32,961	31,288	64,249	221.80	17,157	3.62	Hunter and Manning
Leeton ...	309.7	5,149	4,679	9,828	31.73	2,329	3.96	Riverina
Liverpool Plains ...	1,999.3	2,847	2,276	5,123	2.56	1,246	3.92	North Western Slope
Lockhart ...	1,131.3	2,479	2,256	4,735	4.19	1,188	3.91	Riverina
Lower Hunter ...	202.3	3,660	3,336	6,996	34.59	1,833	3.80	Hunter and Manning
Lynnhurst ...	624.0	3,149	2,959	6,108	9.79	1,625	4.31	Central Tableland
Macintyre (Part) ...	561.0	1,575	1,375	2,950	5.26	767	3.83	North Western Slope
Macintyre (Part) ...	564.0	743	642	1,385	2.46	362	3.80	Northern Tableland
Macintyre ...	1,125.0	2,318	2,017	4,335	3.85	1,129	3.81	

* At 31st December, 1953.

† Apsley Shire and Walcha Municipality were amalgamated to form Walcha Shire from 1st June, 1955.

‡ The former Barraba Municipality and Barraba Shire were amalgamated to form Barraba Shire from 1st November, 1953.

§ From 1st July, 1955, Corowa Municipality and Coreen Shire were amalgamated to form Corowa Shire.

¶ From 1st January, 1957, Gulgong Shire was abolished, part being added to Coolah Shire and part to Cudgegong Shire.

|| From 1st January, 1957, Cessnock Municipality and Kearsley Shire were amalgamated to form the Municipality of Greater Cessnock.

** See note § on page 17.

NOTE. The boundaries of local government areas in N.S.W. for the purpose of the Census were those of 31st December, 1953, except where otherwise indicated.

No. 15. Area, Population, Density, Dwellings, and Situation of Shires, 1954 (continued)

Shire.	As at the Census of 30th June, 1954.							Statistical Division in which Shire is situated.
	Area.*	Population.			Density of Population.	Occupied Dwellings.	Inmates per Occupied Private Dwelling.	
		Males.	Females.	Persons.				
	Sq. miles.				Per sq. mile.			
Macleay ...	1,273·0	4,465	4,007	8,472	6·66	2,083	4·02	North Coast
Mandowah ...	826·7	856	762	1,618	1·96	415	3·88	North Western Slope
Manning ...	1,571·9	7,426	6,661	14,087	8·96	3,542	3·93	Hunter and Manning
Marthaguy † ...	4,170·0	1,644	949	2,593	0·62	546	4·20	Central Plain
Merriwa ...	1,355·7	1,471	1,347	2,818	2·08	705	3·87	Central Tableland
Mitchell ...	818·3	2,236	1,374	3,610	4·41	731	3·97	South Western Slope
Mittagong † ...	576·9	3,462	3,068	6,530	11·32	1,571	3·33	South Coast
Molong ...	782·0	2,397	2,132	4,529	5·79	1,138	3·71	Central Western Slope
Monaro ...	1,875·8	1,200	1,024	2,224	1·19	587	3·71	Southern Tableland
Mulwara ...	1,938·9	2,683	2,160	4,843	2·50	1,254	3·72	Southern Tableland
Mumbulla ...	964·5	2,220	1,894	4,114	4·27	1,079	3·78	South Coast
Murray ...	1,671·2	1,605	1,381	2,986	1·79	781	3·70	Riverina
Murrumbidgee ...	1,311·0	485	272	757	0·58	180	3·60	Riverina
Murrurundi ...	954·0	1,588	1,439	3,027	3·17	806	3·63	North Western Slope
Muswellbrook ...	1,309·0	2,105	1,636	3,741	2·86	889	4·03	Hunter and Manning
Nambucca ...	557·0	5,174	4,774	9,948	17·86	2,407	4·05	North Coast
Namoi ...	5,074·1	4,801	4,094	8,895	1·75	2,165	3·99	North Central Plain
Narraburra ...	1,078·5	1,738	1,462	3,200	2·97	793	4·01	South Western Slope
Nundle ...	615·0	865	713	1,578	2·57	405	3·75	North Western Slope
Nymboida § ...	1,898·0	1,153	911	2,069	1·09	576	3·57	North Coast
Oberon ...	1,129·0	1,963	1,530	3,493	3·09	834	3·77	Central Tableland
Orara § ...	568·2	910	745	1,655	2·91	450	3·65	North Coast
Patrick Plains ...	1,707·5	3,046	2,724	5,770	3·38	1,379	3·88	Hunter and Manning
Peel ...	684·0	4,086	3,720	7,806	11·41	1,955	3·83	North Western Slope
Port Stephens ...	390·6	5,244	4,346	9,590	24·55	2,340	3·72	Hunter and Manning
Rylstone ...	1,478·0	2,725	2,310	5,035	3·41	1,326	3·66	Central Tableland
Severn ...	2,249·4	2,371	2,010	4,381	1·95	1,149	3·71	Northern Tableland
Shoalhaven ...	1,799·3	9,005	8,183	17,188	9·55	4,548	3·56	South Coast
Snowy River ...	2,330·0	4,330	2,483	6,813	2·92	1,255	3·76	Southern Tableland
Stroud ...	1,224·0	3,773	3,354	7,127	5·82	1,891	3·67	Hunter and Manning
Sutherland ...	143·0	32,947	32,810	65,757	459·84	18,597	3·49	Metropolis
Talbragar ...	1,303·8	1,565	1,224	2,789	2·14	692	3·99	Central Western Slope
Tallaganda ...	1,293·9	1,526	1,356	2,882	2·23	806	3·48	South Coast
Tamarang ...	1,157·1	1,568	1,300	2,868	2·48	719	3·93	North Western Slope
Tenterfield ...	2,747·3	2,540	1,984	4,524	1·65	1,241	3·59	Northern Tableland
Terania ...	340·0	3,580	3,111	6,691	19·68	1,618	4·13	North Coast
Timbregongie ...	2,051·0	2,204	1,764	3,968	1·93	952	4·03	Central Western Slope
Tintenbar ...	179·0	2,432	2,217	4,649	25·97	1,190	3·85	North Coast
Tomki ...	437·7	1,820	1,579	3,399	7·77	782	4·33	North Coast
Tumbarumba ...	1,691·0	2,088	1,743	3,831	2·27	951	3·88	South Western Slope
Tumut ...	1,448·7	5,141	4,462	9,603	6·63	2,384	3·77	South Western Slope
Turoa ...	905·1	1,521	1,266	2,787	3·08	780	3·56	Central Tableland
Tweed ...	503·2	10,900	10,244	21,144	42·02	5,420	3·78	North Coast
Upper Hunter ...	1,553·4	2,850	2,356	5,206	3·35	1,268	3·89	Hunter and Manning
Uralla ...	1,182·8	2,295	2,232	4,527	3·83	1,209	3·72	Northern Tableland
Urana ...	1,297·3	1,455	1,192	2,647	2·04	632	3·91	Riverina
Wade ...	249·9	7,246	6,553	13,799	55·22	3,465	3·84	Riverina
Wakool ...	2,938·0	2,679	2,098	4,777	1·63	1,188	3·86	Riverina
Walgett ¶ ...	4,343·4	2,430	1,747	4,177	0·96	966	3·97	Central Plain
Wallerobba ...	803·0	2,190	1,891	4,081	5·08	1,074	3·78	Hunter and Manning
Waradgery ...	3,669·0	563	283	846	0·23	174	4·00	Riverina
Warringah ...	102·3	29,591	30,648	60,239	588·96	17,593	3·37	Metropolis
Waugoola ...	1,043·0	2,487	2,282	4,769	4·57	1,122	3·61	Central Tableland
Weddin ...	1,318·1	1,822	1,568	3,390	2·57	855	3·88	South Western Slope
Wellington (Part) ...	1,073·2	4,352	4,281	8,633	8·04	2,195	3·82	Central Tableland
Wellington (Part) ...	582·5	1,171	1,052	2,223	3·82	569	3·89	Central Western Slope
Wellington ...	1,655·7	5,523	5,333	10,856	6·56	2,764	3·84	
Windouran ...	1,966·0	428	279	707	0·36	162	3·99	Riverina
Wingecarribee ...	532·4	3,886	3,833	7,719	14·50	2,053	3·43	South Coast
Wollondilly ...	987·6	6,195	5,028	11,223	11·36	2,773	3·61	South Coast
Woodburn ...	541·0	2,203	2,082	4,285	7·92	1,156	3·60	North Coast
Wong ...	302·0	6,522	6,575	13,097	43·37	4,253	3·04	Hunter and Manning
Yallaroi ...	2,053·1	2,545	2,127	4,672	2·28	1,120	4·05	North Western Slope
Yanko ...	1,632·0	1,949	1,608	3,557	2·18	872	4·02	Riverina
Yarrowlumla ...	1,159·6	1,937	1,694	3,631	3·13	920	3·80	Southern Tableland

* At 31st December, 1953.

† Figures relate to the area as constituted at 31st December, 1953. From 1st January, 1954, an area of 4,150 acres was transferred from Mittagong Shire to Bowral Municipality. The estimated population of this area at 31st December, 1953 was 950.

‡ From 1st January 1957, Warren Municipality and Marthaguy Shire were amalgamated to form Warren Shire.

§ See note § on page 17.

¶ From 1st April, 1957, part of the Unincorporated Area was added to Walgett Shire.

NOTE. The boundaries of local government areas in N.S.W. for the purpose of the Census were those of 31st December, 1953, except where otherwise indicated.

No. 17. Oversea Migration, N.S.W.: Intention of Movement, 1952 to 1957

(Movement through the Ports of New South Wales)

Year.	Long Term and Permanent Movement*			Short Term Movement.						Total Movement.		
	Males.	Females.	Persons.	Australian Residents.			Visitors.			Males.	Females.	Persons.
				Males.	Females.	Persons.	Males.	Females.	Persons.			
ARRIVALS												
1952	24,240	18,268	42,508	16,107	11,704	27,811	23,010	16,579	39,589	63,357	46,551	109,908
1953	13,010	13,298	26,308	17,893	11,812	29,705	21,946	15,108	37,054	52,849	40,218	93,067
1954	18,244	16,213	34,457	18,811	12,642	31,453	23,842	16,720	40,562	60,897	45,575	106,472
1955	28,700	22,519	51,219	20,536	16,327	36,863	25,570	18,676	44,246	74,806	57,522	132,328
1956	23,684	19,490	43,174	23,048	18,199	41,247	30,846	20,310	51,156	77,578	57,999	135,577
1957	26,365	26,016	52,381	22,793	17,942	40,735	27,904	20,259	48,163	77,062	64,217	141,279
DEPARTURES												
1952	9,282	8,022	17,304	17,267	10,828	28,095	24,927	17,885	42,812	51,476	36,735	88,211
1953	9,955	8,194	18,149	16,498	11,007	27,505	23,710	16,423	40,133	50,163	35,624	85,787
1954	10,683	9,545	20,228	17,087	13,030	30,117	23,925	16,652	40,577	51,695	39,227	90,922
1955	10,984	10,083	21,067	20,367	15,780	36,147	25,396	18,370	43,766	56,747	44,233	100,980
1956	11,660	10,740	22,400	19,956	16,246	36,202	30,909	20,181	51,090	62,525	47,167	109,692
1957	13,545	11,552	25,097	21,995	16,667	38,662	28,850	20,476	49,326	64,390	48,695	113,085
NET IMMIGRATION												
1952	14,958	10,246	25,204	(-) 1,160	876	(-) 284	(-) 1,917	(-) 1,306	(-) 3,223	11,881	9,816	21,697
1953	3,055	5,104	8,159	1,395	805	2,200	(-) 1,764	(-) 1,315	(-) 3,079	2,686	4,594	7,280
1954	7,561	6,668	14,229	1,724	(-) 388	1,336	(-) 83	68	(-) 15	9,202	6,348	15,550
1955	17,716	12,436	30,152	169	547	716	174	306	480	18,059	13,289	31,348
1956	12,024	8,750	20,774	3,092	1,953	5,045	(-) 63	129	66	15,053	10,832	25,885
1957	12,820	14,464	27,284	798	1,275	2,073	(-) 946	(-) 217	(-) 1,163	12,672	15,522	28,194

* Refers to persons who state that they intend to reside for one year or longer. See note 4(c) on page 6.
 NOTE. The sign (-) denotes excess of departures over arrivals.

No. 18. Net Oversea Immigration, N.S.W.: Nationality of Migrants, 1954 to 1957

(Net Movement of Residents or Intending Residents of New South Wales)

Nationality.	Long Term and Permanent Movement.*					Total Movement.				
	July-Dec. 1954.	1955.	1956.	1957.	July, 1954 to Dec., 1957.	July-Dec. 1954.	1955.	1956.	1957.	July, 1954 to Dec., 1957.
British (incl. Irish) ...	3,796	8,214	4,773	4,719	21,502	5,496	6,876	3,203	859	16,434
American (United States)	(-) 150	(-) 440	(-) 1,477	(-) 797	(-) 2,864
Austrian	86	1,324	161	288	1,859
Belgian	(-) 5	...	27	2	16	(-) 26	19
Chinese	(-) 41	97	174	121	351
Czechoslovak ...	(-) 15	(-) 20	(-) 17	...	(-) 50	(-) 25	(-) 64	(-) 26	(-) 1	(-) 116
Danish	11	17	379	338	745
Dutch	1,171	2,059	1,611	1,594	6,435
Estonian ...	(-) 8	(-) 7	(-) 2	...	(-) 17	(-) 11	(-) 2	(-) 12	1	(-) 24
French	159	(-) 19	(-) 82	58
German	225	3,517	326	87	4,155
Greek	1,152	2,387	3,387	2,564	9,490
Hungarian	6	106	379	2,836	3,327
Indonesian ...	(-) 5	55	105	6	161	(-) 45	17	25	(-) 53	(-) 56
Israeli	43	237	365	193	838
Italian	1,257	6,945	5,419	3,304	16,925
Japanese	35	29	21	50	135
Latvian ...	(-) 3	5	(-) 5	(-) 15	(-) 18	(-) 8	5	(-) 10	(-) 17	(-) 30
Lebanese	147	346	878	315	1,686
Lithuanian ...	(-) 4	(-) 15	(-) 14	(-) 9	(-) 42	(-) 4	(-) 20	(-) 17	(-) 6	(-) 39
Norwegian ...	(-) 8	(-) 70	34	44	...	(-) 14	(-) 78	27	13	(-) 52
Polish	4	22	5	119	150
Rumanian ...	(-) 5	(-) 2	8	18	19	(-) 5	(-) 9	7	17	10
Russian	55	24	215	722	1,016
Swedish ...	(-) 3	(-) 12	22	53	60	(-) 3	(-) 30	(-) 42	32	(-) 43
Swiss	21	(-) 12	(-) 10	56	55
Ukrainian ...	(-) 16	...	(-) 15	(-) 13	(-) 44	(-) 21	2	(-) 20	(-) 15	(-) 54
Yugoslav	72	236	350	407	1,065
Stateless†	227	399	177	1,113	1,916
All other	(-) 50	173	81	32	236
Total ...	8,515	27,035	20,450	20,268	76,268	9,666	24,324	15,573	14,064	63,627

* Refers to persons who state that they intend to reside for one year or longer. See note 4(c) on page 6.

† Excluding "Stateless Russian" and "Stateless Pole", which are included with "Russian" and "Polish", respectively.

NOTE. The sign (-) denotes excess of departures over arrivals.

No. 19. Nationality of Oversea Migrants, N.S.W., 1957
(Movement of Residents or Intending Residents of New South Wales)

Nationality.	Arrivals.						Departures.						Net Immigration.								
	Long Term and Permanent Movement.*		Short Term Movement.		Total Arrivals.		Long Term and Permanent Movement.*		Short Term Movement.		Total Departures.		Long Term and Permanent Movement.*		Short Term Movement.		Total Net Immigration.				
	Males.	Females.	Males.	Females.	Males.	Females.	Males.	Females.	Males.	Females.	Males.	Females.	Males.	Females.	Males.	Females.	Males.	Females.			
	Persons.	Persons.	Persons.	Persons.	Persons.	Persons.	Persons.	Persons.	Persons.	Persons.	Persons.	Persons.	Persons.	Persons.	Persons.	Persons.	Persons.	Persons.			
British (including Irish) ...	9,224	9,306	31,178	25,736	40,402	35,042	75,444	6,914	6,897	34,014	26,760	40,928	33,657	74,585	2,310	2,499	(-) 2,836	(-) 1,024	(-) 526	1,385	859
American (United States) ...	417	279	2,902	2,001	3,319	2,280	5,599	270	180	3,595	2,351	3,865	2,531	6,396	147	99	(-) 693	(-) 350	(-) 546	(-) 251	(-) 797
Austrian ...	246	200	82	21	328	221	549	79	29	114	39	193	68	201	107	171	(-) 32	(-) 18	135	153	288
Belgian ...	2	6	45	21	47	27	74	6	7	59	28	65	35	100	(-) 4	(-) 1	(-) 14	(-) 7	(-) 18	(-) 8	26
Chinese ...	280	139	362	226	642	365	1,007	123	23	460	271	592	294	886	157	116	(-) 107	(-) 45	50	71	121
Czechoslovak ...	20	14	60	14	60	28	88	18	14	38	19	56	33	89	2	...	2	5	4	(-) 5	1
Danish ...	263	165	53	31	316	196	512	33	20	79	42	112	62	174	230	145	(-) 26	(-) 11	204	134	338
Dutch ...	1,170	1,106	806	579	1,976	1,685	3,661	273	221	925	648	1,198	869	2,067	897	885	(-) 119	(-) 69	778	816	1,594
Estonian ...	4	4	3	2	7	4	11	2	4	2	2	4	6	10	2	(-) 2	1	...	3	(-) 2	1
French ...	143	106	729	577	872	683	1,555	95	110	851	581	946	691	1,637	48	4	(-) 122	(-) 4	(-) 74	(-) 8	82
German ...	362	400	317	125	679	525	1,204	322	165	448	182	770	347	1,117	40	235	(-) 131	(-) 57	(-) 91	(-) 178	87
Greek ...	997	1,863	46	59	1,943	1,922	2,965	119	63	105	114	224	177	401	878	1,800	(-) 59	(-) 55	819	1,745	2,564
Hungarian ...	1,567	1,354	19	15	1,586	1,369	2,955	18	25	55	21	73	46	119	1,549	1,329	(-) 36	(-) 6	1,513	1,323	2,836
Indonesian ...	13	9	192	108	205	117	322	10	6	235	124	245	130	375	3	3	(-) 43	(-) 16	(-) 40	(-) 13	53
Israeli ...	107	117	22	14	129	131	260	6	4	36	21	42	25	67	101	113	(-) 14	(-) 2	87	106	193
Italian ...	1,866	2,324	384	90	2,250	2,414	4,664	770	111	386	93	1,156	204	1,360	1,096	2,213	(-) 14	(-) 3	1,094	2,210	3,304
Japanese ...	55	44	409	21	464	65	529	30	4	422	23	452	27	479	25	40	(-) 13	(-) 2	12	38	50
Latvian	2	2	1	5	3	5	10	7	3	3	13	9	22	(-) 10	(-) 5	(-) 1	(-) 1	(-) 11	(-) 6	17
Lebanese ...	150	201	12	5	162	206	368	22	12	15	4	37	16	53	128	189	(-) 3	(-) 1	125	190	315
Lithuanian ...	2	1	2	3	4	4	8	6	6	...	2	6	8	14	(-) 4	(-) 5	2	1	(-) 2	(-) 4	6
Norwegian ...	37	31	59	10	96	41	137	20	4	80	20	100	24	124	17	27	(-) 21	(-) 10	(-) 4	17	13
Polish ...	77	87	21	20	98	107	205	22	7	28	29	50	36	86	55	80	(-) 7	(-) 9	48	71	119
Rumanian ...	9	9	6	1	15	10	25	6	2	6	2	8	9	9	...	1	9	8	17
Russian ...	303	443	11	5	314	448	762	12	10	11	11	7	17	40	291	433	(-) 3	(-) 2	291	431	722
Swedish ...	42	28	64	29	106	57	163	11	6	82	32	93	38	131	31	22	(-) 18	(-) 3	13	19	32
Swiss ...	84	44	178	66	262	110	372	34	19	195	68	229	87	316	50	25	(-) 17	(-) 2	33	23	56
Ukrainian	1	...	2	...	2	7	7	2	1	9	8	17	(-) 6	(-) 7	(-) 1	(-) 1	(-) 7	(-) 8	(-) 15
Yugoslav ...	199	250	38	39	237	289	526	21	6	45	47	66	53	119	178	244	(-) 7	(-) 8	171	236	407
Stateless†	666	508	31	36	697	544	1,241	36	30	460	40	76	52	128	630	478	(-) 9	(-) 14	621	492	1,113
All other...	176	151	316	102	492	253	745	73	44	460	136	533	180	713	103	107	(-) 144	(-) 34	(-) 41	73	32
Total...	18,482	19,189	38,330	29,957	56,812	49,146	105,958	9,362	8,041	42,800	31,691	52,162	39,732	91,894	9,120	11,148	(-) 4,470	(-) 1,734	4,650	9,414	14,064

* Refers to persons who state that they intend to reside for one year or longer. See note 4 (c) on page 6.
 † Excluding "Stateless Russian" and "Stateless Pole", which are included with "Russian" and "Polish", respectively.
 Notes. 1. The sign (-) denotes excess of departures over arrivals.
 2. This classification according to "Nationality" was commenced in July, 1948, and the particulars shown are not comparable with those published prior to that date. The nationalities are those shown on the passports of persons arriving and departing.

No. 20. Age and Conjugal Condition of Oversea Migrants, N.S.W., 1957

(Movement through the Ports of New South Wales)

Age Group (Years)	Arrivals.						Departures.						Net Immigration.													
	Single.		Married.		Widowed and Divorced.		Total.		Single.		Married.		Widowed and Divorced.		Total.		Single.		Married.		Widowed and Divorced.		Total.			
	Males.	Females.	Males.	Females.	Males.	Females.	Males.	Females.	Males.	Females.	Males.	Females.	Males.	Females.	Males.	Females.	Males.	Females.	Males.	Females.	Males.	Females.	Males.	Females.		
0-4	4,015	3,804	4,015	3,804	2,668	2,458	1,347	1,346	1,347	1,346	
5-9	3,690	3,348	3,690	3,348	1,970	1,898	1,720	1,450	1,720	1,450	
10-14	2,899	2,586	2,899	2,586	1,513	1,332	1,386	1,254	1,386	1,254	
15-19	3,942	3,276	41	397	...	3	3,983	3,676	2,146	2,239	21	201	1,796	1,235	1,816	1,235	
20-24	6,910	4,991	1,190	2,711	14	37	8,114	7,739	5,858	4,119	823	1,575	23	1,952	1,429	1,429	2,022	
25-29	5,283	3,106	3,858	4,062	64	118	9,205	7,286	4,979	2,433	2,863	2,700	40	304	673	1,323	2,081	
30-34	2,753	1,691	5,664	4,242	136	212	8,553	6,145	2,854	1,441	4,503	2,908	106	(-)	101	1,090	1,650	
35-39	1,335	1,063	5,852	3,671	149	234	7,327	4,968	1,425	909	5,002	2,695	114	(-)	90	786	1,207	
40-44	832	755	5,790	3,358	168	286	6,790	4,399	902	687	5,088	2,602	127	(-)	70	673	888	
45-49	629	626	5,354	3,124	196	448	6,179	4,198	602	604	5,004	2,684	368	27	22	383	542	
50-54	427	532	4,330	2,927	196	628	4,953	4,087	473	505	4,130	2,621	197	(-)	46	153	436	
55-59	336	457	3,484	2,494	220	915	4,040	3,866	347	422	3,288	2,270	212	(-)	11	193	392	
60-64	218	393	2,523	1,938	269	1,204	3,010	3,535	205	361	2,367	1,723	252	13	32	186	461	
65-69	175	284	1,809	1,073	338	1,119	2,312	2,476	172	287	1,708	1,007	327	3	(-)	105	253	
70-74	82	151	867	442	324	753	1,273	1,346	95	141	758	380	298	(-)	13	122	180	
75-79	41	53	312	124	175	399	528	576	54	45	287	99	220	(-)	13	(-)	33	
80-84	9	11	69	26	71	111	149	148	5	6	65	18	82	4	5	(-)	31	
85-89	5	4	10	6	22	23	37	33	5	1	10	1	22	6
90 and over	2	...	3	1	5	1	1	1	5	1	3	(-)	1	(-)	1
All Ages	33,581	27,131	41,155	30,595	2,326	6,491	77,062	64,217	26,274	19,889	35,922	23,485	2,194	5,321	64,390	48,695	7,307	7,242	5,233	7,110	132	1,170	15,522	12,672	15,522	
Summary—																										
Under 6	4,744	4,516	4,744	4,516	3,124	2,858	3,124	2,858	1,620	1,658	1,620	1,658
6 and under 15	5,800	5,222	5,800	5,222	3,027	2,830	3,027	2,830	2,833	2,392	2,833	2,392
15 and under 21	5,197	4,319	120	726	...	8	5,317	5,953	3,083	3,082	76	392	3,159	3,475	2,114	1,237	2,158	1,578
21 and under 65	17,468	12,571	37,966	28,198	1,403	4,077	56,837	44,846	16,708	10,638	33,013	21,587	1,242	3,285	59,963	35,510	760	1,933	4,953	6,611	161	792	5,874	9,336		
65 and over	312	503	3,069	1,671	923	2,466	4,304	4,580	332	481	2,833	1,506	932	2,035	4,117	4,022	(-)	20	236	165	(-)	29	371	187	558	

Notes. 1. The tabulation of ages of migrants by conjugal condition was not available prior to 1956.

2. The sign (-) denotes excess of departures over arrivals.

No. 21. Oversea Migration : Country of Last Permanent Residence of Arrivals and Intended Future Permanent Residence of Departures, N.S.W., 1957

(Movement of Residents or Intending Residents of New South Wales)

Country.	Arrivals.			Departures.			Net Immigration.		
	Males.	Females.	Persons.	Males.	Females.	Persons.	Males.	Females.	Persons.
Australia... ..	14,257	11,729	25,986	14,405	11,350	25,755	(-) 148	379	231
United Kingdom and Ireland...	9,408	8,684	18,092	6,250	5,155	11,405	3,158	3,529	6,687
Canada	823	708	1,531	1,154	986	2,140	(-) 331	(-) 278	(-) 609
Fiji	916	599	1,515	1,094	717	1,811	(-) 178	(-) 118	(-) 296
Hong Kong	678	387	1,065	449	217	666	229	170	399
India, Ceylon, Pakistan	793	567	1,360	759	421	1,180	34	146	180
Malaya	621	473	1,094	564	566	1,130	57	(-) 93	(-) 36
Malta	256	234	490	326	134	460	(-) 70	100	30
New Guinea	1,502	993	2,495	1,832	1,300	3,132	(-) 330	(-) 307	(-) 637
New Zealand	8,973	8,372	17,345	12,199	10,757	22,956	(-) 3,226	(-) 2,385	(-) 5,611
Papua	1,356	795	2,151	1,387	889	2,276	(-) 31	(-) 94	(-) 125
Singapore	596	347	943	523	360	883	73	(-) 13	60
Union of South Africa	315	251	566	299	221	520	16	30	46
Other Commonwealth Countries	892	719	1,611	886	677	1,563	6	42	48
Total, Commonwealth Countries	41,386	34,858	76,244	42,127	33,750	75,877	(-) 741	1,108	367
China	402	543	945	97	23	120	305	520	825
Egypt	472	503	975	25	13	38	447	490	937
France	418	194	612	418	190	608	...	4	4
Germany... ..	553	483	1,036	505	226	731	48	257	305
Greece	894	1,737	2,631	105	61	166	789	1,676	2,465
Indonesia	352	242	594	326	197	523	26	45	71
Italy	2,126	2,516	4,642	1,196	302	1,498	930	2,214	3,144
Japan	546	116	662	498	58	556	48	58	106
Netherlands	1,402	1,366	2,768	431	385	816	971	981	1,952
New Caledonia	487	464	951	515	508	1,023	(-) 28	(-) 44	(-) 72
Switzerland	228	108	336	186	85	271	42	23	65
United States of America	3,093	2,403	5,496	3,833	2,861	6,694	(-) 740	(-) 458	(-) 1,198
Other Foreign Countries	4,453	3,613	8,066	1,900	1,073	2,973	2,553	2,540	5,093
Total, Foreign Countries	15,426	14,288	29,714	10,035	5,982	16,017	5,391	8,306	13,697
Total, All Countries	56,812	49,146	105,958	52,162	39,732	91,894	4,650	9,414	14,064

NOTES. 1. Except in the case of Australian troops, who are included under "Australia" both as regards country of future permanent residence and country of last permanent residence, irrespective of length of stay, "permanent" means residence of one year or longer. See note 4(c) on page 6.
2. The sign (-) denotes excess of departures over arrivals.

No. 22. Oversea Migration : Country of Embarkation or Disembarkation* of Migrants, N.S.W., 1957

(Movement through the Ports of New South Wales)

Country.	Arrivals.			Departures.			Net Immigration.		
	Males.	Females.	Persons.	Males.	Females.	Persons.	Males.	Females.	Persons.
United Kingdom and Ireland	14,491	15,152	29,643	7,081	7,543	14,624	7,410	7,609	15,019
Canada	1,225	1,317	2,542	1,865	1,745	3,610	(-) 640	(-) 428	(-) 1,068
Fiji	1,938	1,332	3,270	1,985	1,417	3,402	(-) 47	(-) 85	(-) 132
Hong Kong	2,093	1,033	3,126	1,228	607	1,835	865	1,026	1,891
India, Ceylon, Pakistan	1,798	1,394	3,192	1,463	851	2,314	335	543	878
Malta	326	150	476	(-) 326	(-) 150	(-) 476
New Guinea	2,275	1,572	3,847	2,221	1,729	3,950	54	(-) 157	(-) 103
New Zealand	18,805	16,210	35,015	22,321	19,061	41,382	(-) 3,516	(-) 2,851	(-) 6,367
Norfolk Island	421	285	706	413	285	698	8	...	8
Papua	2,747	1,606	4,353	3,004	1,846	4,850	(-) 257	(-) 240	(-) 497
Singapore	5,520	2,418	7,938	4,641	2,049	6,690	879	369	1,248
Union of South Africa	677	604	1,281	746	496	1,242	(-) 69	108	39
Other Commonwealth Countries	547	517	1,064	490	559	1,049	57	(-) 42	15
Total, Commonwealth Countries	52,537	44,040	96,577	47,784	38,338	86,122	4,753	5,702	10,455
Egypt	112	166	278	43	16	59	69	150	219
France	1,167	752	1,919	169	137	306	998	615	1,613
Germany... ..	1,088	1,048	2,136	218	135	353	870	913	1,783
Greece	760	901	1,661	63	38	101	697	863	1,560
Hawaii	3,066	1,763	4,829	3,113	1,911	5,024	(-) 47	(-) 148	(-) 195
Indonesia	597	363	960	637	320	957	(-) 40	43	3
Italy	4,581	4,563	9,144	3,400	1,551	4,951	1,181	3,012	4,193
Japan	881	490	1,371	858	452	1,310	23	38	61
Netherlands... ..	2,408	2,310	4,718	468	347	815	1,940	1,963	3,903
New Caledonia	1,070	840	1,910	1,144	937	2,081	(-) 74	(-) 97	(-) 171
United States of America	4,467	3,756	8,223	3,906	3,037	6,943	561	719	1,280
Other Foreign Countries	4,328	3,225	7,553	2,587	1,476	4,063	1,741	1,749	3,490
Total, Foreign Countries	24,525	20,177	44,702	16,606	10,357	26,963	7,919	9,820	17,739
Total, All Countries	77,062	64,217	141,279	64,390	48,695	113,085	12,672	15,522	28,194

* "Country of Embarkation" refers to the country in which the passenger embarked in the particular ship or aircraft which brought him to New South Wales.
"Country of Disembarkation" refers to the country in which the passenger intended to disembark from the particular ship or aircraft which took him from New South Wales. See note 4(c) on page 6.

NOTE. The sign (-) denotes excess of departures over arrivals.

No. 23. Racial Origin of Oversea Migrants, N.S.W., 1957

(Movement of Residents or Intending Residents of New South Wales)

Racial Origin.	Long Term and Permanent Movement*			Short Term Movement.						Total Movement.		
	Males.	Females.	Persons.	Australian Residents.			Visitors.			Males.	Females.	Persons.
				Males.	Females.	Persons.	Males.	Females.	Persons.			
ARRIVALS												
European ...	17,543	18,858	36,401	14,250	11,727	25,977	21,518	17,423	38,941	53,311	48,008	101,319
Asian ...	898	289	1,187	4	1	5	2,339	710	3,049	3,241	1,000	4,241
African ...	4	8	12	21	7	28	25	15	40
Polynesian ...	37	34	71	3	1	4	195	88	283	235	123	358
Total ...	18,482	19,189	37,671	14,257	11,729	25,986	24,073	18,228	42,301	56,812	49,146	105,958
DEPARTURES												
European ...	8,971	7,868	16,839	14,398	11,345	25,743	25,244	19,079	44,323	48,613	38,292	86,905
Asian ...	369	149	518	1	2	3	2,873	1,147	4,020	3,243	1,298	4,541
African	2	2	42	7	49	42	9	51
Polynesian ...	22	22	44	6	3	9	236	108	344	264	133	397
Total ...	9,362	8,041	17,403	14,405	11,350	25,755	28,395	20,341	48,736	52,162	39,732	91,894
NET IMMIGRATION												
European ...	8,572	10,990	19,562	(-)148	382	234	(-)3,726	(-)1,656	(-)5,382	4,698	9,716	14,414
Asian ...	529	140	669	3	(-)1	2	(-)534	(-)437	(-)971	2	(-)298	(-)300
African ...	4	6	10	(-)21	(-)...	(-)21	17	6	(-)11
Polynesian ...	15	12	27	(-)3	(-)2	(-)5	(-)41	(-)20	(-)61	(-)29	(-)10	(-)39
Total ...	9,120	11,148	20,268	(-)148	379	231	(-)4,322	(-)2,113	(-)6,435	4,650	9,414	14,064

* Refers to persons who state that they intend to reside for one year or longer. See note 4 (c) on page 6.
NOTE. The sign (-) denotes an excess of departures over arrivals.

No. 24. Certificates of Naturalization Issued to Residents of N.S.W., 1953 to 1957: Previous Nationalities of Recipients

Nationality.	1953.	1954.	1955.	1956.	1957.	Nationality.	1953.	1954.	1955.	1956.	1957.
Albanian	4	2	5	Japanese...	1	...	1
American, United States	15	9	15	11	20	Latvian ...	25	47	288	522	702
Austrian ...	130	112	204	116	112	Lebanese ...	7	18	41	113	169
Argentinian ...	1	...	1	1	1	Lithuanian ...	7	18	104	182	250
Belgian	2	6	6	4	Mexican ...	1
Brazilian...	1	...	Norwegian ...	11	14	16	8	26
Bulgarian ...	3	...	14	19	39	Polish ...	177	222	760	940	1,392
Burmese	1	Portuguese ...	1	1	3	5	8
Byelorussian	2	...	5	Rumanian ...	30	60	81	99	110
Chinese	2	2	...	26	Russian ...	24	55	182	191	333
Colombian ...	2	...	1	Spanish ...	2	...	3	6	11
Costa Rican	1	Swedish ...	6	2	7	7	12
Czechoslovak ...	64	135	646	665	564	Swiss ...	7	3	29	23	26
Danish ...	5	6	10	17	7	Syrian ...	2	...	2	2	4
Dutch ...	57	94	218	562	840	Thailander	1	...
Ecuadorian	1	Trans-jordanian	2	...
Egyptian...	1	4	6	8	24	Turkish	1	2	2	2
Estonian ...	20	49	175	294	404	Ukrainian ...	5	21	148	292	616
Filipino	2	1	Yugoslav...	39	48	276	577	740
Finnish ...	3	5	8	4	11	Stateless ...	149	147	438	349	427
French ...	11	12	36	45	69	Total ...	1,122	1,660	5,425	7,097	9,696
German ...	38	68	99	150	275						
Greek ...	76	127	200	237	381						
Hungarian ...	156	261	962	1,014	1,009						
Iranian	1	4						
Iraqi ...	2	3	7	2	2						
Israeli ...	1	2	4	17	16						
Italian ...	44	111	421	603	1,048						

Section II. VITAL STATISTICS

No. 1. Marriages, N.S.W. : Number and Rate ; Conjugal Condition ; Minors Married— 1946 to 1956

Year.	Marriages.		Bridegrooms who were :		Brides who were:		Minors Married.		
	Number.	Rate.*	Bachelors.	Widowers or Divorced Men.	Spinsters.	Widows or Divorced Women.	Males.	Females.	Total.
1946	31,684	10·76	28,583	3,101	28,511	3,173	2,362	8,731	11,093
1947	30,172	10·11	26,722	3,450	26,651	3,521	2,081	8,457	10,538
1948	30,164	9·99	26,686	3,478	26,638	3,526	2,120	8,699	10,819
1949	28,757	9·30	25,415	3,342	25,352	3,405	2,169	8,360	10,529
1950	30,036	9·41	26,512	3,524	26,347	3,689	2,254	8,777	11,031
1951	30,341	9·25	26,754	3,587	26,478	3,863	2,285	8,968	11,253
1952	29,351	8·78	25,989	3,362	25,679	3,672	2,293	9,028	11,32
1953	27,573	8·14	24,161	3,412	24,018	3,555	2,238	8,519	10,757
1954	27,503	8·02	24,372	3,131	24,072	3,431	2,292	9,072	11,364
1955	27,645	7·92	24,515	3,130	24,249	3,396	2,416	9,478	11,894
1956	27,313	7·68	24,309	3,004	23,972	3,341	2,514	9,790	12,304

* Number of marriages per 1,000 of mean population.

NOTE. For data on marriages registered in each year commencing with 1881, see Section III. Statistical Summary

No. 2. Live Births : Number and Rate ; Nuptiality ; Masculinity—1946 to 1956

Year.	Number.					Rate *			Proportion of Ex-nuptial to Total Live Births.	Male Live Births per 100 Female Live Births.
	Male.	Female.	Total.	Nuptial.	Ex-nuptial.	Total.	Nuptial.	Ex-nuptial.		
New South Wales.										
									per cent.	
1946	34,690	32,557	67,247	64,297	2,950	22·83	21·83	1·00	4·39	107
1947	35,775	33,623	69,398	66,615	2,783	23·26	22·33	0·93	4·01	106
1948	34,538	32,696	67,234	64,434	2,800	22·26	21·33	0·93	4·16	106
1949	35,201	33,611	68,812	65,750	3,062	22·25	21·26	0·99	4·45	105
1950	36,783	34,809	71,592	68,678	2,914	22·42	21·51	0·91	4·07	106
1951	36,999	35,070	72,069	69,078	2,991	21·98	21·07	0·91	4·15	106
1952	38,133	36,063	74,196	71,237	2,959	22·20	21·32	0·88	3·99	106
1953	38,315	36,575	74,890	71,877	3,013	22·11	21·22	0·89	4·02	105
1954	37,453	35,672	73,125	70,236	2,889	21·33	20·49	0·84	3·95	105
1955	38,081	36,326	74,407	71,383	3,024	21·31	20·44	0·87	4·06	105
1956	39,209	36,505	75,714	72,409	3,305	21·29	20·36	0·93	4·37	107
Metropolis										
									per cent.	
1946	16,259	15,510	31,769	30,371	1,398	21·68	20·72	0·96	4·40	105
1947	16,383	15,535	31,918	30,663	1,255	21·52	20·67	0·85	3·93	105
1948	15,459	14,588	30,047	28,774	1,273	20·11	19·26	0·85	4·24	106
1949	15,289	14,647	29,936	28,533	1,403	19·77	18·84	0·93	4·69	104
1950	15,257	14,386	29,643	28,332	1,311	19·22	18·37	0·85	4·42	106
1951	14,876	14,002	28,878	27,569	1,309	18·43	17·60	0·83	4·53	106
1952	14,897	14,270	29,167	27,893	1,274	18·49	17·68	0·81	4·37	104
1953	14,791	14,113	28,904	27,667	1,237	18·33	17·54	0·79	4·28	105
1954†	14,342	13,413	27,755	26,525	1,230	17·62	16·84	0·78	4·43	107
1954‡	18,017	16,944	34,961	33,475	1,486	18·74	17·94	0·80	4·25	106
1955	18,281	17,480	35,761	34,215	1,546	18·83	18·02	0·81	4·32	105
1956	18,996	17,754	36,750	34,905	1,845	18·97	18·02	0·95	5·02	107

* Number of live births per 1,000 of mean population.

† As delimited from 1933 to 1953.

‡ As delimited from 1st January, 1954. See note 1 on page 6.

NOTE. For data on live births registered in each year commencing with 1881, see Section III. Statistical Summary.

No. 3. Still-births : Number and Rate ; Nuptiality ; Masculinity—1946 to 1956

Year.	Nuptial.		Ex-nuptial.		Total.			Rate per 1,000 of Mean Population.	Rate per 1,000 Total Births.*	Proportion of Ex-nuptial to Total Still-births	Male Still-births per 100 Female Still-births
	Males.	Females.	Males.	Females.	Males.	Females.	Persons.				
New South Wales											
1946	819	638	43	47	862	685	1,547	0·53	22·49	5·82	126
1947	784	608	42	32	826	640	1,466	0·49	20·69	5·05	129
1948	703	544	34	45	737	589	1,326	0·44	19·34	5·96	125
1949	689	523	29	38	718	561	1,279	0·41	18·25	5·24	128
1950	738	583	48	37	786	620	1,406	0·44	19·26	6·05	127
1951	673	547	32	39	705	586	1,291	0·39	17·60	5·50	120
1952	660	492	26	17	686	509	1,195	0·36	15·85	3·60	134
1953	642	553	36	26	678	579	1,257	0·37	16·51	4·93	117
1954	621	509	47	30	668	539	1,207	0·35	16·24	6·38	124
1955	635	546	35	27	670	573	1,243	0·36	16·43	4·99	117
1956	637	554	49	33	686	587	1,273	0·36	16·54	6·44	117
Metropolis											
1946	362	296	18	22	380	318	698	0·48	21·50	5·73	119
1947	345	250	12	11	357	261	618	0·42	18·99	3·72	137
1948	307	216	14	21	321	237	558	0·37	18·23	6·27	135
1949	275	232	10	13	285	245	530	0·35	17·40	4·34	116
1950	293	246	21	10	314	256	570	0·37	18·87	5·44	123
1951	254	188	9	16	263	204	467	0·30	15·91	5·35	129
1952	232	183	9	6	241	189	430	0·27	14·53	3·49	128
1953	228	199	14	9	242	208	450	0·29	15·33	5·11	116
1954†	232	192	22	12	254	204	458	0·29	16·23	7·42	125
1954‡	287	233	27	14	314	247	561	0·30	15·79	7·31	127
1955	287	268	16	13	303	281	584	0·31	16·07	4·97	108
1956	290	249	26	18	316	267	583	0·30	15·62	7·55	118

* Live births and still-births combined.

† As delimited from 1933 to 1953.

‡ As delimited from 1st January, 1954. See note 1 on page 6.

No. 4. Deaths : Number and Rate ; Masculinity ; Deaths of Infants—1946 to 1956
(Excluding still-births)

Year.	Number.			Rate.*			Proportion per cent. of Male to Female Rate.	Deaths of Children Under 1 year of age.			
	Males.	Females.	Persons.	Males.	Females.	Persons.		Males.	Females.	Persons.	Per 1,000 Live Births.
New South Wales											
1946	16,038†	12,541†	28,579†	10·90	8·51	9·70	128	1,195	837	2,032	30·22
1947	16,032†	12,417†	28,449†	10·75	8·32	9·53	129	1,223	846	2,069	29·81
1948	17,085	13,318	30,403	11·31	8·82	10·07	128	1,201	836	2,037	30·30
1949	16,703	12,661	29,364	10·78	8·20	9·49	131	1,079	799	1,878	27·29
1950	17,565	13,400	30,965	10·96	8·42	9·70	130	1,116	820	1,936	27·04
1951	18,092	13,840	31,932	10·98	8·48	9·74	129	1,039	856	1,895	26·29
1952	18,194	13,844	32,038	10·81	8·34	9·59	130	1,046	772	1,818	24·50
1953	17,871	13,836	31,707	10·49	8·22	9·36	128	1,048	798	1,846	24·65
1954	18,256	14,188	32,444	10·60	8·32	9·46	127	1,041	809	1,850	25·30
1955	18,670	13,883	32,553	10·64	7·99	9·32	133	1,072	778	1,850	24·86
1956	19,166	14,898	34,064	10·73	8·42	9·58	127	1,008	769	1,777	23·47
Metropolis											
1946	8,182†	7,107†	15,289†	11·59	9·36	10·43	124	448	338	786	24·74
1947	8,279†	7,091†	15,370†	11·59	9·23	10·36	126	516	340	856	26·82
1948	8,758	7,620	16,378	12·16	9·85	10·96	124	487	323	810	26·96
1949	8,512	7,283	15,795	11·66	9·29	10·43	126	434	320	754	25·19
1950	8,829	7,531	16,360	11·85	9·44	10·61	125	446	308	754	25·44
1951	8,868	7,452	16,320	11·69	9·22	10·42	127	367	294	661	22·89
1952	9,040	7,642	16,682	11·84	9·39	10·58	126	335	269	604	20·71
1953	8,803	7,724	16,527	11·53	9·49	10·48	122	359	261	620	21·45
1954†	9,014	7,948	16,962	11·79	9·80	10·77	120	359	268	627	22·59
1954‡	10,229	8,806	19,035	11·23	9·22	10·20	122	451	336	787	22·51
1955	10,513	8,583	19,096	11·33	8·84	10·06	128	472	342	814	22·76
1956	10,813	9,249	20,062	11·41	9·34	10·36	122	441	343	784	21·33

* Number of deaths per 1,000 of mean population.

† Excludes deaths of defence personnel. See note 7 on page 7.

‡ As delimited from 1933 to 1953.

§ As delimited from 1st January, 1954. See note 1 on page 6.

NOTE. For data on deaths registered in each year commencing with 1881, see Section III. Statistical Summary.

**No. 5. Live Births, Deaths, Deaths under One Year, and Still-births :
Number in each Statistical Division of N.S.W., 1955**

Division.	Estimated Mean Population 1955.	Live Births.			Total Deaths (excluding Still-births).			Deaths under 1 Year (excluding Still-births).			Still-births.
		Males.	Females.	Total.	Males.	Females.	Total.	Males.	Females.	Total.	
<i>Metropolis</i>	1,898,810	18,281	17,480	35,761	10,513	8,533	19,096	472	342	814	534
<i>Balance of Cumberland</i>	68,260	782	698	1,480	348	192	540	24	12	36	23
Cumberland	1,967,070	19,063	18,178	37,241	10,861	8,775	19,636	496	354	850	607
North Coast	172,830	2,197	2,095	4,292	770	518	1,288	65	41	106	75
<i>Newcastle Urban Area</i>	181,850	2,065	1,917	3,982	986	710	1,696	55	39	94	73
<i>Balance of Hunter and Manning</i>	226,890	2,555	2,381	4,936	1,238	842	2,080	84	51	135	82
Hunter and Manning	408,740	4,620	4,298	8,918	2,224	1,552	3,776	139	90	229	155
South Coast	178,780	2,190	2,101	4,291	887	531	1,418	66	33	99	70
Northern Tableland	55,000	710	638	1,348	289	209	498	21	19	40	19
Central Tableland	157,750	1,939	1,852	3,791	923	686	1,609	60	47	107	70
Southern Tableland	65,900	825	834	1,659	330	190	520	28	18	46	36
North Western Slope	68,760	931	838	1,769	322	196	518	32	15	47	31
Central Western Slope	67,940	962	940	1,902	335	191	526	21	21	42	38
South Western Slope	129,950	1,738	1,765	3,503	704	456	1,160	47	45	92	51
North Central Plain	32,860	486	436	922	158	88	246	14	12	26	17
Central Plain	29,010	424	385	809	156	83	239	19	22	41	13
Riverina	88,680	1,185	1,151	2,336	409	249	658	39	38	77	28
Western Division	61,930	810	812	1,622	301	158	459	25	23	48	33
Lord Howe Island	270	1	3	4	1	1	2
Migratory	6,915
<i>Total, excluding Metropolis</i>	1,593,575	19,800	18,846	38,646	8,157	5,300	13,457	600	436	1,036	659
New South Wales	3,492,385	38,081	36,326	74,407	18,670	13,883	32,553	1,072	778	1,850	1,243

**No. 6. Live Births, Deaths, Deaths under One Year, and Still-births :
Rates for each Statistical Division of N.S.W., 1955**

Division.	Rate per 1,000 of Mean Population.		Infantile Mortality (Deaths under 1 year per 1,000 Live Births).	Still-births.	
	Live Births.	Total Deaths (excluding Still-births).		Rate per 1,000 of Mean Population.	Per 1,000 All Births (Live and Still).
<i>Metropolis</i>	18.83	10.06	22.76	0.31	16.07
<i>Balance of Cumberland</i>	21.68	7.91	24.32	0.34	15.30
Cumberland	18.93	9.98	22.82	0.31	16.04
North Coast	24.83	7.45	24.70	0.43	17.17
<i>Newcastle Urban Area</i>	21.90	9.33	23.61	0.40	18.00
<i>Balance of Hunter and Manning</i>	21.76	9.17	27.35	0.36	16.34
Hunter and Manning	21.82	9.24	25.68	0.38	17.08
South Coast	24.00	7.93	23.07	0.39	16.05
Northern Tableland	24.51	9.05	29.67	0.35	13.90
Central Tableland	24.03	10.20	28.22	0.44	18.13
Southern Tableland	25.17	7.89	27.73	0.55	21.24
North Western Slope	25.73	7.53	26.57	0.45	17.22
Central Western Slope	28.00	7.74	22.08	0.56	19.59
South Western Slope	26.96	8.93	26.26	0.39	14.35
North Central Plain	28.06	7.49	28.20	0.52	18.10
Central Plain	27.89	8.24	50.68	0.45	15.82
Riverina	26.34	7.42	32.96	0.32	11.84
Western Division	26.19	7.41	29.59	0.53	19.94
<i>Total, excluding Metropolis</i>	24.25	8.44	26.81	0.41	16.77
New South Wales	21.31	9.32	24.86	0.36	16.43

**No. 7. Live Births, Deaths, Deaths under One Year, and Still-births :
Number in each Statistical Division of N.S.W., 1956**

Division.	Estimated Mean Population 1956.	Live Births.			Total Deaths (excluding Still-births).			Deaths under 1 Year (excluding Still-births).			Still-births.
		Males.	Females.	Total.	Males.	Females.	Total.	Males.	Females.	Total.	
<i>Metropolis</i>	1,937,200	18,996	17,754	36,750	10,813	9,249	20,062	441	343	784	583
<i>Balance of Cumberland</i> ...	71,260	793	770	1,563	316	215	531	17	13	30	33
Cumberland	2,008,460	19,789	18,524	38,313	11,129	9,464	20,593	458	356	814	616
North Coast	173,260	2,181	2,028	4,209	791	542	1,333	50	43	93	71
<i>Newcastle Urban Area</i>	185,380	2,087	1,946	4,033	1,027	754	1,781	60	47	107	66
<i>Balance of Hunter and Manning</i>	230,740	2,649	2,421	5,070	1,285	868	2,153	72	65	137	99
Hunter and Manning	416,120	4,736	4,367	9,103	2,312	1,622	3,934	132	112	244	165
South Coast	185,970	2,352	2,189	4,541	856	623	1,479	45	42	87	92
Northern Tableland	55,360	720	598	1,318	318	197	515	27	13	40	35
Central Tableland	157,540	1,955	1,843	3,798	895	712	1,607	62	36	98	59
Southern Tableland	66,990	881	792	1,673	356	242	598	33	14	47	25
North Western Slope	70,040	874	841	1,715	361	220	581	20	16	36	29
Central Western Slope	68,420	920	897	1,817	354	207	561	30	14	44	30
South Western Slope	131,780	1,852	1,669	3,521	726	462	1,188	47	40	87	57
North Central Plain	33,420	485	461	946	163	105	268	19	17	36	10
Central Plain	29,240	420	379	799	157	85	242	21	19	40	16
Riverina	89,810	1,209	1,140	2,349	434	247	681	29	28	57	35
Western Division	62,290	833	775	1,608	313	168	481	35	19	54	32
Lord Howe Island	245	2	2	4	1	2	3	1
Miscatory	6,909
<i>Total, excluding Metropolis</i>	1,618,654	20,213	18,751	38,964	8,353	5,649	14,002	567	426	993	690
New South Wales	3,555,854	39,209	36,505	75,714	19,166	14,898	34,064	1,008	769	1,777	1,273

**No. 8. Live Births, Deaths, Deaths under One Year, and Still-births :
Rates for each Statistical Division of N.S.W., 1956**

Division	Rate per 1,000 of Mean Population.		Infantile Mortality (Deaths under 1 year per 1,000 Live Births).	Still-births.	
	Live Births.	Total Deaths (excluding Still-births).		Rate per 1,000 of Mean Population.	Per 1,000 All Births (Live and Still).
<i>Metropolis</i>	18.97	10.36	21.33	0.30	15.62
<i>Balance of Cumberland</i>	21.93	7.45	19.19	0.46	20.68
Cumberland	19.08	10.25	21.25	0.31	15.82
North Coast	24.29	7.69	22.10	0.41	16.59
<i>Newcastle Urban Area</i>	21.76	9.61	26.53	0.36	16.10
<i>Balance of Hunter and Manning</i>	21.97	9.33	27.02	0.43	19.15
Hunter and Manning	21.88	9.45	26.80	0.40	17.80
South Coast	24.42	7.95	19.16	0.49	19.86
Northern Tableland	23.81	9.30	30.35	0.63	25.87
Central Tableland	24.11	10.20	25.80	0.37	15.30
Southern Tableland	24.97	8.93	28.09	0.37	14.72
North Western Slope	24.49	8.30	20.99	0.41	16.63
Central Western Slope	26.56	8.20	24.22	0.44	16.24
South Western Slope	26.72	9.02	24.71	0.43	15.93
North Central Plain	28.31	8.02	38.05	0.30	10.46
Central Plain	27.33	8.28	50.06	0.55	19.63
Riverina	26.16	7.58	24.27	0.39	14.68
Western Division... ..	25.81	7.72	33.58	0.51	19.51
<i>Total, excluding Metropolis</i>	24.07	8.65	25.49	0.43	17.40
New South Wales	21.29	9.58	23.47	0.36	16.54

No. 9. Live Births, Still-births, and Deaths in Municipalities and Shires of N.S.W., 1955

Municipality or Shire	Estimated Population 30th June, 1955	Live Births			Still-births			Deaths					
		M.	F.	Total	M.	F.	Total	Total			Under One Year		
								M.	F.	Total	M.	F.	Total
Metropolis—													
City of Sydney	188,710	1,647	1,649	3,296	24	36	60	1,623	1,025	2,648	59	39	98
Other Municipalities—													
Ashfield	39,080	286	303	589	3	8	11	269	275	544	8	9	17
Auburn†	47,490	414	393	807	11	6	17	337	228	565	12	9	21
Bankstown	112,320	1,565	1,478	3,043	24	22	46	415	254	669	48	22	70
Botany	29,800	237	213	450	4	2	6	136	102	238	2	5	7
Burwood	31,040	226	225	451	6	3	9	213	198	411	7	4	11
Canterbury	111,400	957	930	1,887	17	14	31	556	449	1,005	32	24	56
Concord	28,120	183	165	348	4	3	7	120	120	240	4	4	8
Drummoyne	30,530	242	200	442	4	...	4	197	151	348	6	2	8
Fairfield	51,930	703	663	1,366	15	14	29	197	143	340	16	17	33
Holroyd	42,930	514	496	1,010	8	6	14	102	73	175	10	3	13
Hunter's Hill	12,690	79	69	148	2	1	3	50	54	104	1	3	4
Hurstville	53,040	797	675	1,472	13	12	25	283	183	466	20	9	29
Kogarah	44,020	309	303	612	...	6	6	228	178	406	1	3	4
Ku-ring-gai	54,330	550	543	1,093	9	6	15	232	261	493	7	9	16
Lane Cove... ..	22,180	145	128	273	3	2	5	105	101	206	9	7	16
Leichhardt	64,240	546	541	1,087	12	15	27	449	326	775	22	6	28
Liverpool (Part)*... ..	23,670	331	331	662	6	7	13	126	61	187	18	8	26
Manly	32,540	347	355	702	5	12	17	224	217	441	7	4	11
Marrickville	77,210	646	593	1,239	21	13	34	484	462	946	11	9	20
Mosman	25,760	182	157	339	6	2	8	183	201	384	5	3	8
North Sydney	55,970	423	415	838	8	6	14	308	323	631	10	9	19
Parramatta	78,880	818	774	1,592	18	5	23	464	375	839	25	17	42
Randwick	99,530	800	796	1,596	12	11	23	610	529	1,139	23	20	43
Rockdale	76,040	517	472	989	9	2	11	316	266	582	17	6	23
Ryde	56,260	665	576	1,241	8	12	20	323	285	608	11	13	24
Strathfield‡	26,280	192	175	367	6	2	8	159	143	302	3	5	8
Waverley	66,570	470	471	941	6	9	15	368	313	681	5	6	11
Willoughby	52,240	420	378	798	6	2	8	266	274	540	15	10	25
Woollahra	48,220	322	326	648	6	8	14	300	328	628	4	6	10
Shires—													
Baulkham Hills (Part)*	11,240	93	126	219	1	1	2	37	29	66	1	2	3
Blacktown (Part)*	27,170	360	339	699	4	4	8	93	56	149	5	5	10
Hornsby (Part)*	39,550	465	442	907	5	7	12	188	168	356	5	8	13
Sutherland	71,900	1,098	1,045	2,143	10	13	23	262	217	479	22	24	46
Warringah	64,830	732	735	1,467	7	9	16	290	215	505	21	12	33
Total, Metropolis	1,897,710	18,281	17,480	35,761	303	281	584	10,513	8,583	19,096	472	342	814
Balance of Cumberland—													
Municipalities—													
Camden (Part)†	2,530	29	14	43	...	1	1	8	11	19	1	2	3
Campbelltown	10,120	105	103	208	5	...	5	49	28	77	4	2	6
Liverpool (Part)*... ..	4,000	24	29	53	1	1	2	11	3	14	...	1	1
Penrith	18,790	246	232	478	6	1	7	103	53	156	7	4	11
Windsor	10,110	143	136	279	2	1	3	60	41	101	7	1	8
Shires—													
Baulkham Hills (Part)*	5,180	56	33	89	1	1	2	15	12	27	...	1	1
Blacktown (Part)*	11,470	125	113	238	...	2	2	44	28	72	3	...	3
Hornsby (Part)*	6,020	54	38	92	...	1	1	58	16	74	2	1	3
Total, Balance of Cumberland	68,220	782	698	1,480	15	8	23	348	192	540	24	12	36
North Coast—													
Municipalities—													
Ballina	3,590	49	43	92	1	1	2	22	24	46	1	2	3
Casino	8,000	116	110	226	2	3	5	48	18	66	6	2	8
Grafton	9,880	153	125	278	2	1	3	46	45	91	2	2	4
Grafton, South	4,530	51	53	104	...	2	2	15	13	28	2	...	2
Kempsey	7,740	103	94	197	2	3	5	52	17	69	2	1	3
Lismore	17,620	204	201	405	5	...	5	72	71	143	4	1	5
Maclean	1,700	22	25	47	2	...	2	11	16	27	1	2	3
Mullumbimby	2,070	45	44	89	11	6	17	...	1	1
Ulmarra	1,490	21	17	38	6	10	16
Shires—													
Bellingen	7,380	88	90	178	39	24	63	2	2	4
Byron	8,930	75	75	150	1	2	3	32	20	52	1	1	2
Copmanhurst	2,650	21	23	44	...	1	1	13	11	24	2	...	2
Dorrigo	14,960	194	185	379	8	3	11	66	31	97	13	3	16
Gundurimba	3,970	37	32	69	14	5	19	1	2	3

* Liverpool Municipality and Baulkham Hills, Blacktown, and Hornsby Shires are divided between Metropolis and Balance of Cumberland Divisions.

† Camden Municipality is divided between Balance of Cumberland and South Coast Divisions.

‡ From 29th April, 1955, an area of 26 acres (estimated population 250) was transferred from Auburn Municipality to Strathfield Municipality.

No. 9. Live Births, Still-births, and Deaths in Municipalities and Shires of N.S.W., 1955
(continued)

Municipality or Shire	Estimated Population 30th June, 1955	Live Births			Still-births			Deaths					
								Total			Under One Year		
		M.	F.	Total	M.	F.	Total	M.	F.	Total	M.	F.	Total
North Coast (continued)													
Shires (continued)													
Harwood	4,380	42	43	85	1	...	1	24	14	38	...	1	1
Kyogle	11,280	180	183	363	8	2	10	58	30	88	5	3	8
Macleay	8,450	107	90	197	3	...	3	35	28	63	2	4	6
Nambucca... ..	10,060	129	126	255	1	2	3	34	33	67	4	3	7
Nymboida	2,060	12	24	36	1	...	1	5	6	11
Orara	1,660	12	8	20	2	...	2	4	1	5
Terania	6,680	80	83	163	1	1	2	17	11	28	1	1	2
Tintenbar	4,660	38	38	76	18	7	25	1	1	2
Tomki	3,380	53	33	86	...	1	1	10	8	18
Tweed	21,330	312	303	615	6	3	9	82	57	139	12	6	18
Woodburn	4,280	53	47	100	1	3	4	36	12	48	3	3	6
Total, North Coast	172,730	2,197	2,095	4,292	47	28	75	770	518	1,288	65	41	106
Hunter and Manning—													
Municipalities—													
Newcastle	134,980	1,499	1,399	2,898	37	22	59	778	573	1,351	38	24	62
Cessnock	14,630	138	174	312	1	3	4	74	53	127	4	3	7
Dungog	2,180	33	21	54	14	8	22
Maitland	21,630	265	230	495	1	3	4	129	98	227	4	3	7
Muswellbrook	5,730	73	78	151	3	...	3	32	22	54	3	1	4
Port Macquarie	4,580	54	43	97	2	1	3	19	21	40
Scone	3,440	68	45	113	24	16	40	3	...	3
Singleton	4,020	83	70	153	...	1	1	29	31	60	4	2	6
Taree	7,610	111	80	191	...	4	4	41	29	70	3	...	3
Wingham	2,650	38	33	71	9	11	20	2	2	4
Shires—													
Gloucester... ..	4,480	63	51	114	...	3	3	22	19	41	3	4	7
Gosford¶	25,870	276	248	524	5	4	9	211	133	344	7	7	14
Hastings	10,930	129	97	226	3	3	6	38	24	62	3	...	3
Kearsley	26,620	287	281	568	7	4	11	166	93	259	14	3	17
Lake Macquarie—													
Part in N.U.A.†	46,760	566	518	1,084	9	5	14	208	137	345	17	15	32
Balance	20,780	199	173	372	4	3	7	110	77	187	7	9	16
Lower Hunter	7,130	64	82	146	1	1	2	25	18	43	3	1	4
Manning	14,190	170	188	358	6	2	8	63	45	108	5	3	8
Muswellbrook	3,790	42	39	81	1	1	2	13	5	18
Patrick Plains	5,800	63	53	116	27	19	46	4	1	5
Port Stephens	9,960	123	136	259	3	1	4	41	24	65	4	5	9
Stroud	7,180	62	58	120	2	1	3	25	15	40	4	1	5
Upper Hunter	5,290	63	52	115	...	2	2	26	12	38	3	...	3
Wallarobba	4,050	31	40	71	1	...	1	14	14	28	...	1	1
Wyong¶	13,620	120	109	229	3	2	5	86	55	141	4	5	9
Total, Hunter and Manning	408,500	4,620	4,298	8,918	89	66	155	2,224	1,552	3,776	139	90	229
South Coast—													
Municipalities—													
Wollongong, Greater	95,830	1,203	1,105	2,308	19	16	35	462	251	713	42	20	62
Bega	3,580	51	56	107	29	13	42
Bowral	4,930	26	21	47	...	1	1	30	25	55	2	...	2
Camden (Part)*	2,400	27	30	57	1	...	1	16	11	27	1	...	1
Kiama‡	4,470	60	39	99	4	1	5	29	16	45	1	1	2
Shellharbour	5,990	48	77	125	1	2	3	25	20	45	1	...	1
Shires—													
Eurobodalla	6,270	80	81	161	1	...	1	26	18	44	2	...	2
Imlay	5,330	79	76	155	3	4	7	27	20	47	4	...	4
Mittagong	5,680	36	39	75	32	16	48	1	1	2
Mumbulla	4,130	50	30	80	1	1	2	10	10	20	...	2	2
Shoalhaven	17,890	266	267	533	4	7	11	87	59	146	4	5	9
Tallaganda	2,890	32	32	64	...	1	1	19	8	27	...	1	1
Wingecarribee	7,800	93	94	187	1	1	2	38	28	66	2	1	3
Wollondilly	11,480	139	154	293	...	1	1	57	36	93	6	2	8
Total, South Coast	178,670	2,190	2,101	4,291	35	35	70	887	531	1,418	66	33	99

* Camden Municipality is divided between South Coast and Balance of Cumberland Divisions.

† Part of Lake Macquarie Shire in Newcastle Urban Area.

‡ From 1st July, 1954, Gerringong and Jamberoo Municipalities were added to Kiama Municipality.

¶ From 1st January, 1955, an area of 10,400 acres (estimated population 90) was transferred from Gosford Shire to Wyong Shire.

No. 9. Live Births, Still-births, and Deaths in Municipalities and Shires of N.S.W., 1955
(continued)

Municipality or Shire	Estimated Population 30th June, 1955	Live Births			Still-births			Deaths					
								Total			Under One Year		
		M.	F.	Total	M.	F.	Total	M.	F.	Total	M.	F.	Total
Northern Tableland—													
Municipalities—													
Armidale	8,860	144	130	274	3	...	3	40	43	83	4	2	6
Glen Innes	5,910	64	73	137	...	3	3	31	29	60	2	4	6
Inverell	7,680	112	104	216	1	3	4	43	31	74	2	1	3
Tenterfield	3,320	49	52	101	20	15	35	2	...	2
Shires—													
Dumaresq	4,470	40	34	74	1	1	2	19	11	30	...	1	1
Guyra	5,930	83	83	166	1	1	2	32	19	51	3	6	9
Macintyre (Part)* ...	1,400	19	11	30	5	...	5
Severn	4,380	60	54	114	1	1	2	26	16	42	1	1	2
Tenterfield	4,520	25	18	43	2	...	2	19	4	23	1	1	2
Uralla	4,580	63	41	104	...	1	1	31	22	53	1	3	4
Walcha†	3,920	51	38	89	23	19	42	5	...	5
Total, Northern Tableland ...	54,970	710	638	1,348	9	10	19	289	209	498	21	19	40
Central Tableland—													
Municipalities—													
Bathurst	16,390	189	173	362	3	6	9	97	73	170	2	5	7
Blue Mountains	23,330	275	229	504	3	3	6	136	156	292	6	6	12
Cowra	6,230	119	120	239	2	3	5	53	28	81	2	2	4
Lithgow	15,270	164	193	357	7	1	8	103	56	159	7	...	7
Mudgee	5,360	49	60	109	...	2	2	33	25	58	3	3	6
Orange	18,570	261	228	489	3	2	5	74	76	150	6	6	12
Shires—													
Abercrombie	3,040	27	40	67	10	10	20	2	2	4
Blaxland	9,020	96	112	208	4	4	8	55	30	85	4	3	7
Canobolas	6,120	57	53	110	...	1	1	59	35	94	2	...	2
Colo	4,980	51	40	91	32	19	51	5	...	5
Coolah	2,390	34	22	56	1	2	3	6	4	10	...	1	1
Crookwell	5,910	78	98	176	1	...	1	37	25	62	7	3	10
Cudgegong	3,510	22	44	66	1	2	3	19	9	28	...	1	1
Gulgong (Part)†	3,500	48	35	83	...	1	1	21	24	45	2	1	3
Lyndhurst... ..	6,120	87	66	153	...	1	1	33	29	62	2	3	5
Merriwa	2,880	45	41	86	3	...	3	8	4	12	1	...	1
Oberon	3,570	64	55	119	1	...	1	37	10	47	4	3	7
Rylstone	5,100	72	66	138	4	2	6	24	15	39	2	2	4
Turon	2,790	34	31	65	...	1	1	28	16	44	1	2	3
Waugoola	4,790	26	29	55	1	...	1	6	8	14	...	1	1
Wellington (Part)† ...	8,780	141	117	258	1	4	5	52	34	86	2	3	5
Total, Central Tableland ...	157,650	1,939	1,852	3,791	35	35	70	923	686	1,609	60	47	107
Southern Tableland—													
Municipalities—													
Bombala	1,290	22	24	46	1	...	1	10	4	14	...	1	1
Cooma	7,240	115	93	208	2	2	4	29	15	44	1	3	4
Goulburn	19,740	214	228	442	7	6	13	111	72	183	11	2	13
Queanbeyan	7,550	100	93	193	4	3	7	38	20	58	7	1	8
Yass	3,740	43	61	104	...	3	3	26	21	47	3	2	5
Shires—													
Bibbenluke	2,540	44	35	79	2	...	2	16	4	20	...	2	2
Goodradigbee	4,040	50	56	106	...	1	1	18	8	26	1	1	2
Gunning	2,610	31	18	49	...	1	1	16	12	28	...	1	1
Monaro	2,260	38	39	77	10	9	19	1	2	3
Mulwaree	4,900	41	58	99	2	...	2	24	11	35	1	...	1
Snowy River	6,280	77	92	169	2	...	2	18	9	27	3	2	5
Yarrowlumla	3,670	50	37	87	14	5	19	...	1	1
Total, Southern Tableland ...	65,860	825	834	1,659	20	16	36	330	190	520	28	18	46
North Western Slope—													
Municipalities—													
Gunnedah	5,260	81	86	167	...	3	3	38	18	56	4	2	6
Manilla	2,000	48	40	88	...	1	1	21	14	35	2	3	5
Quirindi	2,770	23	26	49	1	1	2	26	13	39	2	...	2
Tamworth	13,940	173	151	324	4	3	7	70	62	132	4	2	6
Shires—													
Ashford	3,070	39	20	59	...	1	1	6	4	10
Barraba	3,270	54	34	88	12	8	20	1	2	3
Bingara	2,970	44	32	76	...	2	2	16	8	24	4	...	4
Cockburn	5,300	111	82	193	5	1	6	29	11	40	1	1	2

* Macintyre Shire is divided between Northern Tableland and North Western Slope Divisions.
 † Gulgong and Wellington Shires are divided between Central Tableland and Central Western Slope Divisions.
 ‡ From 1st June, 1955, the former Walcha Municipality and Apsley Shire were amalgamated to form Walcha Shire.

No. 9. Live Births, Still-births, and Deaths in Municipalities and Shires of N.S.W., 1955 (continued)

Municipality or Shire	Estimated Population 30th June, 1955	Live Births			Still-births			Deaths					
								Total			Under One Year		
		M.	F.	Total	M.	F.	Total	M.	F.	Total	M.	F.	Total
North Western Slope (contd.)—													
<i>Shires (continued)—</i>													
Liverpool Plains ...	5,180	73	61	134	...	1	1	16	9	25	1	1	2
Macintyre (Part)* ...	3,000	33	35	68	...	1	1	13	3	16
Mandowa ...	1,650	9	10	19	3	...	3
Murrurundi ...	3,050	33	41	74	11	10	21	2	...	2
Nundle ...	1,600	20	25	45	10	8	18	...	1	1
Peel ...	7,980	85	89	174	2	1	3	21	12	33	3	1	4
Tamarang ...	2,910	54	46	100	...	1	1	13	9	22	2	1	3
Yallaro ...	4,770	51	60	111	1	2	3	17	7	24	6	1	7
Total, North Western Slope...	68,720	931	838	1,769	13	18	31	322	196	518	32	15	47
Central Western Slope—													
<i>Municipalities—</i>													
Dubbo ...	12,370	185	186	371	5	4	9	85	66	151	5	7	12
Forbes ...	6,620	109	101	210	7	2	9	30	27	57	2	2	4
Narromine ...	2,020	33	40	73	10	5	15	2	3	5
Parkes ...	8,100	119	112	231	2	1	3	46	24	70	5	3	8
Peak Hill ...	1,420	28	29	57	...	1	1	11	5	16
<i>Shires—</i>													
Boree ...	6,460	77	74	151	1	1	2	31	14	45	2	2	4
Gilgandra ...	5,130	71	75	146	1	...	1	27	5	32	1	2	3
Goobang ...	5,580	74	77	151	...	5	5	13	9	22	1	1	2
Gulgong (Part)† ...	2,470	40	34	74	14	2	16	...	1	1
Jemalong ...	4,070	55	41	96	2	1	3	21	6	27	1	...	1
Molong ‡ ...	4,770	52	53	105	...	1	1	17	15	32
Talbragar †‡§ ...	2,800	26	24	50	2	...	2	7	4	11	2	...	2
Timbregongie§ ...	4,050	67	73	140	1	...	1	17	5	22
Wellington (Part) †¶ ...	2,040	26	21	47	1	...	1	6	4	10
Total, Central Western Slope	67,900	962	940	1,902	22	16	38	335	191	526	21	21	42
South Western Slope—													
<i>Municipalities—</i>													
Albury ...	17,100	281	281	562	9	2	11	111	82	193	11	6	17
Cootamundra ...	5,820	98	75	173	2	...	2	33	26	59	2	1	3
Grenfell ...	2,600	33	31	64	1	1	2	22	15	37	2	2	4
Junee ...	4,070	71	60	131	28	20	48	2	3	5
Murrumburrah ...	2,750	40	45	85	15	9	24	1	2	3
Temora ...	4,620	59	76	135	1	...	1	35	21	56	2	2	4
Wagga Wagga ...	19,640	293	293	586	6	4	10	92	65	157	8	7	15
Young ...	5,570	91	62	153	1	...	1	58	28	86	1	7	8
<i>Shires—</i>													
Bland ...	8,940	106	127	233	3	1	4	38	30	68	1	...	1
Boorowa ...	3,620	46	51	97	3	2	5	13	8	21
Burrangong ...	4,680	67	74	141	1	...	1	30	22	52	...	2	2
Demondrille ...	2,910	19	15	34	6	3	9
Gundagai ...	4,970	61	74	135	1	1	2	21	19	40	1	3	4
Holbrook ...	3,000	30	45	75	9	7	16
Hume ...	6,120	79	86	165	29	12	41	3	2	5
Illabo ...	2,230	26	21	47	...	1	1	14	8	22
Jindalee ...	2,380	21	29	50	13	6	19	2	...	2
Kyeamba ...	4,500	44	39	83	...	1	1	16	4	20	1	1	2
Mitchell ...	3,630	22	27	49	9	5	14	4	1	5
Narraburra ...	3,220	42	46	88	2	...	2	16	8	24	2	1	3
Tumbarumba ...	4,070	36	31	67	...	3	3	11	8	19	...	1	1
Tumut ...	9,990	133	131	264	3	2	5	69	39	108	4	3	7
Weddin ...	3,440	40	46	86	16	11	27	...	1	1
Total, South Western Slope...	129,870	1,738	1,765	3,503	33	18	51	704	456	1,160	47	45	92
North Central Plain—													
<i>Municipalities—</i>													
Moree ...	5,570	114	110	224	3	2	5	27	18	45	2	3	5
Narrabri ...	3,790	63	60	123	2	...	2	23	12	35	...	1	1
<i>Shires—</i>													
Booolooroo ...	3,830	26	28	54	1	...	1	10	12	22	...	2	2
Boomi ...	3,130	32	26	58	...	1	1	13	5	18	1	...	1
Coonabarabran ...	7,500	101	91	192	1	...	1	36	20	56	5	4	9
Namoi ...	9,020	150	121	271	5	2	7	49	21	70	6	2	8
Total, North Central Plain ...	32,840	486	436	922	12	5	17	158	88	246	14	12	26

* Macintyre Shire is divided between North Western Slope and Northern Tableland Divisions.

† Gulgong and Wellington Shires are divided between Central Western Slope and Central Tableland Divisions.

‡ From 1st January, 1955, an area of 88,600 acres (estimated population 200) was transferred from Talbragar Shire to Molong Shire.

¶ From 1st January, 1955, an area of 52,530 acres (estimated population 250) was transferred from Wellington Shire to Talbragar Shire.

§ From 1st January, 1955, an area of 18,000 acres (estimated population 50) was transferred from Timbregongie Shire to Talbragar Shire.

No. 9. Live Births, Still-births, and Deaths in Municipalities and Shires of N.S.W., 1955
(continued)

Municipality or Shire	Estimated Population 30th June, 1955	Live Births			Still-births			Deaths					
								Total			Under One Year		
		M.	F.	Total	M.	F.	Total	M.	F.	Total	M.	F.	Total
Central Plain—													
Municipalities—													
Condobolin	2,890	63	65	128	1	1	2	29	18	47	4	2	6
Nyngan	2,320	28	42	70	1	...	1	18	10	28	...	4	4
Warren	1,880	26	33	59	1	1	2	10	7	17	1	1	2
Shires—													
Bogan	1,900	16	17	33	2	1	3	8	3	11	...	2	2
Coonamble	7,000	123	94	217	1	1	2	44	24	68	10	3	13
Lachlan	6,050	76	52	128	1	...	1	22	9	31	1	4	5
Marthaguy	2,640	17	11	28	1	...	1	7	3	10
Walgett	4,310	75	71	146	1	...	1	18	9	27	3	6	9
Total, Central Plain	28,990	424	385	809	9	4	13	156	83	239	19	22	41
Riverina—													
Municipalities—													
Deniliquin... ..	4,910	81	86	167	3	...	3	26	17	43	3	5	8
Hay	3,040	32	46	78	...	5	5	18	17	35	1	4	5
Narrandera	4,540	63	75	138	3	...	3	34	26	60	3	5	8
Shires—													
Berrigan	5,990	92	95	187	2	1	3	23	16	39	1	3	4
Carrathool	5,030	85	59	144	1	1	2	30	11	41	6	2	8
Conargo	1,830	25	16	41	4	...	4	1	...	1
Coolamon	5,100	73	78	151	27	19	46	1	2	3
Corowa*	5,820	90	65	155	39	23	62	1	1	2
Culcairn	4,720	66	57	123	1	1	2	24	8	32	2	...	2
Jerilderie	1,980	25	17	42	7	2	9	1	2	3
Leeton	10,010	161	159	320	...	3	3	46	29	75	7	4	11
Lockhart	4,810	56	51	107	...	2	2	24	18	42	...	1	1
Murray	3,040	12	3	15	12	5	17	1	...	1
Murrumbidgee	760	1	2	3	1	...	1
Urana	2,710	39	34	73	9	5	14	1	1	2
Wade	14,290	219	246	465	2	3	5	42	43	85	7	8	15
Wakool	4,890	45	36	81	23	6	29	3	...	3
Waradgery	860	3	6	9	2	...	2
Windouran	710	6	6	12	5	...	5
Yanko	3,590	11	14	25	13	4	17
Total, Riverina	88,630	1,185	1,151	2,336	12	16	28	409	249	658	39	38	77
Western Division—													
Municipalities—													
Balranald	1,290	21	26	47	...	1	1	7	...	7	1	...	1
Broken Hill	32,000	434	463	897	9	5	14	165	100	265	12	7	19
Cobar	2,240	37	30	67	1	1	2	13	3	16	2	1	3
Wentworth	4,160	23	35	58	...	2	2	23	8	31	1	1	2
Wilcannia	830	28	21	49	...	1	1	7	5	12	1	3	4
Shires—													
Brewarrina†	3,060	46	26	72	1	2	3	15	12	27	2	4	6
Darling‡	4,600	81	68	149	1	2	3	23	10	33	1	1	2
Unincorporated¶	13,710	140	143	283	4	3	7	48	20	68	5	6	11
Total, Western Division	61,890	810	812	1,622	16	17	33	301	158	459	25	23	48
Lord Howe Island	270	1	3	4	1	1	2
Migratory	6,911
Total, New South Wales	3,490,331	38,081	36,326	74,407	670	573	1,243	18,670	13,883	32,553	1,072	778	1,850

* From 1st July, 1955, the former Corowa Municipality and Coreen Shire were amalgamated to form Corowa Shire.

† From 1st January, 1955, Brewarrina Municipality and part of the Unincorporated Area were amalgamated to form Brewarrina Shire.

‡ From 1st January, 1955, Bourke Municipality and part of the Unincorporated Area were amalgamated to form Darling Shire.

¶ From 1st January, 1955, an area of 15,537,060 acres (estimated population 3,900) was transferred to Brewarrina and Darling Shires.

No. 10. Live Births, Still-births, and Deaths in Municipalities and Shires of N.S.W., 1956

Municipality or Shire	Estimated Population 30th June, 1956	Live births			Still-births			Deaths					
		M.	F.	Total	M.	F.	Total	Total			Under One Year		
								M.	F.	Total	M.	F.	Total
Metropolis—													
City of Sydney	187,810	1,749	1,608	3,357	30	34	64	1,624	1,079	2,703	53	38	91
Other Municipalities—													
Ashfield	38,780	294	261	555	2	3	5	248	295	543	8	7	15
Auburn	48,000	455	410	865	7	5	12	340	207	547	13	4	17
Bankstown	120,980	1,694	1,522	3,216	31	24	55	393	288	681	31	32	63
Botany	29,850	267	207	474	5	3	8	153	133	286	6	5	11
Burwood	30,890	249	230	479	1	4	5	227	227	454	6	8	14
Canterbury	112,820	993	878	1,871	11	11	22	515	464	979	23	21	44
Concord	28,150	163	166	329	1	2	3	160	113	273	8	4	12
Drummoyne	30,230	221	223	444	4	3	7	174	183	357	1	9	10
Fairfield	55,160	785	751	1,536	15	9	24	219	166	385	16	18	34
Holroyd	44,690	603	530	1,133	11	11	22	104	71	175	10	3	13
Hunter's Hill	12,780	66	60	126	...	1	1	50	47	97	3	1	4
Hurstville	55,280	687	703	1,390	8	11	19	273	224	497	13	17	30
Kogarah	44,470	396	365	761	5	4	9	287	280	567	7	10	17
Ku-ring-gai	56,000	548	538	1,086	11	3	14	265	302	567	13	6	19
Lane Cove... ..	22,380	197	191	388	4	3	7	109	101	210	3	8	11
Leichhardt	63,600	609	541	1,150	21	11	32	475	352	827	26	13	39
Liverpool (Part)*... ..	24,900	362	303	665	4	4	8	128	50	178	8	8	16
Manly†	34,250	343	338	681	5	4	9	218	245	463	6	4	10
Marrickville	76,380	675	622	1,297	12	16	28	483	462	945	16	7	23
Mosman	25,550	199	188	387	2	1	3	174	244	418	7	3	10
North Sydney	55,510	455	410	865	10	5	15	348	373	721	10	11	21
Parramatta	81,390	856	765	1,621	15	15	30	470	377	847	24	14	38
Randwick	100,040	790	768	1,558	19	16	35	600	545	1,145	12	9	21
Rockdale	76,390	421	423	844	6	4	10	304	286	590	16	11	27
Ryde	58,490	697	638	1,335	8	10	18	320	270	590	13	9	22
Strathfield... ..	26,430	162	179	341	2	2	4	162	145	307	4	1	5
Waverley	66,270	498	455	953	6	3	9	443	394	837	16	9	25
Willoughby	52,440	342	364	706	4	7	11	301	275	576	5	9	14
Woollahra	47,770	316	322	638	3	3	6	305	339	644	8	2	10
Shires—													
Baulkham Hills (Part)*	11,870	112	113	225	38	37	75	2	1	3
Blacktown (Part)*	28,710	379	339	718	10	4	14	82	68	150	11	7	18
Hornsby (Part)*	41,430	474	453	927	7	8	15	187	149	336	10	5	15
Sutherland	77,840	1,149	1,062	2,211	22	15	37	286	232	518	17	21	38
Warringah‡	68,350	790	828	1,618	14	8	22	348	226	574	16	8	24
Total, Metropolis	1,935,880	18,996	17,754	36,750	316	267	583	10,813	9,249	20,062	441	343	784
Balance of Cumberland—													
Municipalities—													
Camden (Part)†	2,580	26	31	57	...	1	1	13	17	30	3	...	3
Campbelltown	10,440	125	112	237	1	2	3	43	33	76	2	2	4
Liverpool (Part)*... ..	4,110	30	30	60	...	1	1	9	2	11
Penrith	19,740	270	265	535	8	6	14	103	63	166	1	6	7
Windsor	10,390	128	128	256	4	3	7	50	46	96	4	2	6
Shires—													
Baulkham Hills (Part)*	5,320	32	37	69	...	1	1	20	9	29	3	2	5
Blacktown (Part)*	12,440	142	126	268	3	1	4	47	29	76	3	1	4
Hornsby (Part)*	6,190	40	41	81	2	...	2	31	16	47	1	...	1
Total, Balance of Cumberland	71,210	793	770	1,563	18	15	33	316	215	531	17	13	30
North Coast—													
Municipalities—													
Ballina	3,620	38	39	77	1	2	3	28	19	47
Casino	8,130	118	121	239	1	1	2	41	32	73	4	...	4
Grafton	9,990	115	111	226	2	3	5	50	45	95	1	4	5
Grafton, South	4,600	61	66	127	2	2	4	24	17	41	1	...	1
Kempsey	7,790	113	96	209	3	4	7	34	28	62
Lismore	17,820	261	255	516	6	2	8	93	81	174	5	5	10
Maclean	1,700	23	20	43	...	1	1	12	8	20	...	1	1
Mullumbimby	2,080	28	27	55	1	...	1	16	4	20	1	...	1
Ullmarra	1,480	13	15	28	1	...	1	12	6	18	1	...	1
Shires—													
Bellingen	7,380	84	68	152	...	1	1	45	20	65	2	1	3
Byron	8,820	106	70	176	2	...	2	31	24	55	2	1	3
Copmanhurst	2,660	23	19	42	...	1	1	14	4	18
Dorrigo	15,000	211	170	381	2	2	4	55	34	89	2	3	5
Gundurimba	3,990	25	11	36	7	6	13	...	1	1

* Liverpool Municipality and Baulkham Hills, Blacktown, and Hornsby Shires, are divided between Metropolis and Balance of Cumberland Divisions.

† Camden Municipality is divided between Balance of Cumberland and South Coast Divisions.

‡ From 1st July, 1955, an area of 304 acres (estimated population 1,460) was transferred from Warringah Shire to Manly Municipality.

No. 10. Live Births, Still-births, and Deaths in Municipalities and Shires of N.S.W., 1956
(continued)

Municipality or Shire	Estimated Population 30th June, 1956	Live Births			Still-births			Deaths					
								Total			Under One Year		
		M.	F.	Total	M.	F.	Total	M.	F.	Total	M.	F.	Total
North Coast (continued)—													
Shires (continued)—													
Harwood	4,310	34	52	86	...	1	1	30	19	49	2	2	4
Kyogle	11,340	155	154	309	3	1	4	48	35	83	4	6	10
Macleay	8,390	106	115	221	40	30	70	7	6	13
Nambucca... ..	10,160	141	115	256	5	...	5	38	29	67	5	6	11
Nymboida	2,060	22	19	41	1	1	2	5	5	10	1	1	2
Orara	1,670	10	8	18	7	1	8	1	1	2
Terania	6,590	57	61	118	2	2	4	14	11	25	2	1	3
Tintenbar	4,660	46	37	83	...	1	1	20	8	28	2	...	2
Tomki	3,360	56	69	125	...	2	2	11	11	22	...	2	2
Tweed	21,270	279	257	536	6	6	12	84	51	135	6	2	8
Woodburn... ..	4,270	56	53	109	32	14	46	1	...	1
Total, North Coast	173,140	2,181	2,028	4,209	38	33	71	791	542	1,333	50	43	93
Hunter and Manning—													
Municipalities—													
Newcastle	135,980	1,494	1,363	2,857	17	30	47	800	616	1,416	39	31	70
Cessnock	14,810	165	140	305	3	5	8	74	56	130	4	6	10
Dungog	2,210	37	34	71	12	12	24	1	...	1
Maitland	21,980	271	228	499	5	5	10	110	72	182	5	3	8
Muswellbrook	5,850	85	74	159	1	...	1	29	13	42	4	1	5
Port Macquarie	4,790	55	51	106	1	3	4	36	29	65	2	2	4
Scone	3,570	49	50	99	20	14	34	2	1	3
Singleton	4,630	71	57	128	3	...	3	30	36	66	1	2	3
Taree	7,800	117	96	213	7	...	7	35	29	64	3	3	6
Wingham	2,710	22	12	34	10	5	15
Shires—													
Gloucester	4,530	62	55	117	1	1	2	27	13	40	...	2	2
Gosford	26,840	264	282	546	8	7	15	237	150	387	11	11	22
Hastings	11,090	133	111	244	3	3	6	35	27	62	3	4	7
Kearsley	25,810	239	284	523	2	4	6	164	109	273	7	11	18
Lake Macquarie—													
Part in N.U.A.*	49,270	593	583	1,176	9	10	19	227	138	365	21	16	37
Balance	21,510	245	191	436	1	5	6	110	69	179	4	4	8
Lower Hunter	7,290	119	111	230	3	...	3	40	23	63	6	3	9
Manning	14,250	215	167	382	4	5	9	82	64	146	8	5	13
Muswellbrook	3,760	44	41	85	2	2	4	12	8	20
Patrick Plains	5,800	68	56	124	1	...	1	27	19	46	4	2	6
Port Stephens	10,510	128	128	256	5	...	5	40	30	70	3	2	5
Stroud	7,280	60	60	120	1	2	3	37	20	57	1	...	1
Upper Hunter	5,340	74	66	140	2	...	2	27	10	37	...	2	2
Wollarobba	4,090	16	26	42	1	...	1	12	5	17
Wyong	14,140	110	101	211	2	1	3	79	55	134	3	1	4
Total, Hunter and Manning...	415,840	4,736	4,367	9,103	82	83	165	2,312	1,622	3,934	132	112	244
South Coast—													
Municipalities—													
Wollongong, Greater	101,420	1,295	1,215	2,510	27	18	45	417	309	726	22	22	44
Bega	3,670	43	46	89	1	...	1	20	27	47	1	...	1
Bowral	4,980	44	34	78	1	...	1	29	29	58	1	...	1
Camden (Part)†	2,430	35	35	70	1	1	2	15	15	30	...	2	2
Kiama	4,600	45	51	96	31	20	51	2	...	2
Shellharbour	6,470	98	65	163	2	1	3	22	11	33	1	1	2
Shires—													
Eurobodalla	6,340	54	56	110	1	3	4	36	19	55	3	1	4
Imlay	5,330	76	72	148	1	1	2	17	22	39	2	3	5
Mittagong	5,750	34	43	77	...	2	2	20	19	39
Mumbulla	4,140	55	46	101	23	16	39	...	3	3
Shoalhaven	18,390	301	283	584	6	7	13	102	61	163	8	3	11
Tallaganda	2,890	36	42	78	1	2	3	26	7	33	1	...	1
Wingecarribee	7,850	93	73	166	6	2	8	36	24	60	2	1	3
Wollondilly	11,580	143	128	271	4	4	8	62	44	106	2	6	8
Total, South Coast	185,840	2,352	2,189	4,541	51	41	92	856	623	1,479	45	42	87

* Part of Lake Macquarie Shire included in Newcastle Urban Area.
† Camden Municipality is divided between South Coast and Balance of Cumberland Divisions.

No. 10. Live Births, Still-births, and Deaths in Municipalities and Shires of N.S.W., 1956 (continued)

Municipality or Shire	Estimated Population 30th June, 1956	Live Births			Still-births			Deaths					
								Total			Under One Year		
		M.	F.	Total	M.	F.	Total	M.	F.	Total	M.	F.	Total
Northern Tableland—													
Municipalities—													
Armidale	8,990	138	99	237	...	I	I	49	33	82	7	...	7
Glen Innes	5,940	80	63	143	4	I	5	48	35	83	3	4	7
Inverell	7,800	130	103	233	7	4	II	43	35	78	2	3	5
Tenterfield	3,350	48	36	84	I	...	I	15	13	28	I	I	2
Shires—													
Dumaresq	4,500	44	43	87	...	3	3	20	II	3I	...	I	I
Guyra	5,930	82	75	157	2	2	4	46	23	69	2	2	4
Macintyre (Part)*	1,400	II	7	18	I	...	I	4	4	8	I	...	I
Severn	4,370	5I	47	98	I	3	4	29	7	36	I	I	2
Tenterfield	4,540	3I	22	53	...	I	I	18	4	22	3	...	3
Uralla	4,570	57	59	116	I	I	2	3I	II	42	5	...	5
Walcha	3,930	48	44	92	I	I	2	15	2I	36	2	I	3
Total, Northern Tableland ...	55,320	720	598	1,318	18	17	35	318	197	515	27	13	40
Central Tableland—													
Municipalities—													
Bathurst	16,590	196	183	379	2	4	6	9I	76	167	10	5	15
Blue Mountains	23,130	259	249	508	4	2	6	147	162	309	8	5	13
Cowra	6,250	113	126	239	2	I	3	41	30	71	2	2	4
Lithgow	15,110	199	186	385	I	8	9	9I	74	165	9	I	10
Mudgee	5,400	56	61	117	I	I	2	36	21	57	I	...	I
Orange	18,780	249	239	488	I	5	6	90	68	158	4	4	8
Shires—													
Abercrombie	3,020	42	23	65	...	I	I	12	9	21	I	...	I
Blaxland	8,990	106	101	207	2	2	4	44	31	75	6	4	10
Canobolas	6,130	62	49	111	I	I	2	5I	49	100	2	4	6
Colo	5,000	67	41	108	3	I	4	3I	26	57
Coolah	2,420	3I	28	59	I	...	I	5	4	9	I	I	2
Crookwell	5,910	87	83	170	2	2	4	32	27	59	2	2	4
Cudgegong	3,490	42	43	85	21	16	37
Gulgong (Part)†	3,530	24	36	60	...	2	2	23	9	32	...	I	I
Lynnhurst	6,140	88	89	177	2	2	4	33	26	59	4	4	8
Merriwa	2,910	3I	25	56	6	11	17	...	I	I
Oberon	3,600	60	54	114	I	...	I	19	9	28	3	I	4
Rylstone	5,120	55	57	112	I	...	I	30	7	37	I	I	2
Turon	2,820	20	33	53	I	...	I	12	15	27
Waugoola	4,240	27	29	56	14	8	22	I	...	I
Wellington (Part)†	8,850	14I	108	249	I	I	2	66	34	100	7	...	7
Total, Central Tableland ...	157,430	1,955	1,843	3,798	26	33	59	895	712	1,607	62	36	98
Southern Tableland—													
Municipalities—													
Bombala	1,320	23	27	50	15	6	21	...	2	2
Cooma	7,530	116	103	219	I	2	3	23	7	30	2	...	2
Goulburn	20,310	214	210	424	5	3	8	99	100	199	8	4	12
Queanbeyan	7,820	140	96	236	2	2	4	42	22	64	8	...	8
Yass	3,790	47	44	91	I	...	I	22	15	37	...	I	I
Shires—													
Bibbenluke	2,580	27	43	70	...	2	2	19	14	33	I	...	I
Goodradigbee	4,100	53	49	102	...	I	I	22	9	31	5	I	6
Gunning	2,610	31	24	55	17	15	32	3	3	6
Monaro	2,320	36	24	60	I	...	I	17	10	27	2	I	3
Mulwaree	4,940	60	53	113	I	...	I	23	21	44
Snowy River	5,880	97	68	165	2	I	3	32	15	47	2	2	4
Yarrowlumla	3,740	37	51	88	...	I	I	25	8	33	2	...	2
Total, Southern Tableland ...	66,940	881	792	1,673	13	12	25	356	242	598	33	14	47
North Western Slope—													
Municipalities—													
Gunnedah	5,440	102	105	207	2	2	4	45	28	73	3	I	4
Manilla	2,020	50	45	95	...	I	I	26	5	31	2	...	2
Quirindi	2,780	46	38	84	19	10	29	3	...	3
Tamworth	14,210	179	176	355	4	2	6	93	76	169	3	4	7
Shires—													
Ashford	3,120	36	18	54	8	7	15	I	...	I
Barraba	3,300	36	40	76	I	...	I	10	12	22
Bingara	3,000	35	53	88	3	2	5	28	16	44	I	2	3
Cockburn	5,370	68	61	129	I	2	3	19	5	24	I	...	I

* Macintyre Shire is divided between Northern Tableland and North Western Slope Divisions.

† Gulgong and Wellington Shires are divided between Central Tableland and Central Western Slope Divisions.

No. 10. Live Births, Still-births, and Deaths in Municipalities and Shires of N.S.W., 1956
(continued)

Municipality or Shire	Estimated Population 30th June, 1956	Live Births			Still-births			Deaths					
								Total			Under One Year		
		M.	F.	Total	M.	F.	Total	M.	F.	Total	M.	F.	Total
North Western Slope (contd.)—													
Shires (continued)—													
Liverpool Plains ...	5,320	61	47	108	2	3	5	16	9	25	2	2	4
Macintyre (Part)* ...	3,040	26	27	53	8	6	14	...	1	1
Mandowah ...	1,650	6	5	11	2	...	2	2	...	2
Murrurundi ...	3,090	32	40	72	18	12	30	1	1	2
Nundle ...	1,610	18	15	33	1	...	1	16	4	20	...	1	1
Peel ...	8,240	99	101	200	...	1	1	22	14	36	...	3	3
Tamarang ...	2,940	29	35	64	13	7	20
Yallaro ...	4,860	51	35	86	2	...	2	18	9	27	1	1	2
Total, North Western Slope...	69,990	874	841	1,715	16	13	29	361	220	581	20	16	36
Central Western Slope—													
Municipalities—													
Dubbo ...	12,540	185	196	381	2	5	7	67	44	111	5	1	6
Forbes ...	6,670	76	91	167	3	1	4	39	26	65	1	...	1
Narromine ...	2,030	39	32	71	19	15	34	4	2	6
Parkes ...	8,170	130	111	241	4	2	6	46	25	71	4	2	6
Peak Hill ...	1,420	33	22	55	10	8	18	1	...	1
Shires—													
Boree ...	6,490	72	50	122	5	1	6	47	21	68	3	1	4
Gilgandra ...	5,170	70	84	154	22	9	31	5	1	6
Goobang ...	5,600	65	67	132	1	1	2	19	13	32	2	2	4
Gulgong (Part)† ...	2,470	38	29	67	1	...	1	12	6	18	2	...	2
Jemalong ...	4,110	50	63	113	1	...	1	14	5	19
Molong ...	4,820	59	58	117	2	1	3	28	13	41	1	2	3
Taibragar ...	2,840	19	17	36	9	4	13	1	1	2
Timbregongie ...	4,040	62	51	113	13	11	24	...	1	1
Wellington (Part)† ...	2,000	22	26	48	9	7	16	1	1	2
Total, Central Western Slope	68,370	920	897	1,817	19	11	30	354	207	561	30	14	44
South Western Slope—													
Municipalities—													
Albury ...	17,510	333	294	627	4	1	5	133	83	216	14	8	22
Cootamundra ...	5,870	100	90	190	34	17	51	2	1	3
Grenfell ...	2,630	35	37	72	16	16	32	1	1	2
June ...	4,090	55	59	114	...	2	2	13	18	31	...	1	1
Murrumburrah ...	2,750	43	37	80	16	14	30	2	...	2
Temora ...	4,650	46	50	96	1	...	1	25	16	41	4	...	4
Wagga Wagga ...	19,990	357	275	632	4	2	6	142	95	237	7	8	15
Young ...	5,650	85	69	154	78	27	105	1	1	2
Shires—													
Bland ...	9,000	125	125	250	5	1	6	38	29	67	1	3	4
Boorowa ...	3,660	59	34	93	1	3	4	9	13	22	1	3	4
Burrangong ...	4,680	50	61	111	2	...	2	21	8	29	1	3	4
Demondrille ...	2,900	16	19	35	2	1	3	10	6	16
Gundagai ...	4,940	76	54	130	5	2	7	34	20	54	1	2	3
Holbrook ...	3,040	35	34	69	1	1	2	12	6	18	1	1	2
Hume ...	6,270	75	81	156	...	2	2	27	15	42	1	1	2
Illabo ...	2,230	31	22	53	...	1	1	16	7	23	2	1	3
Jindalee ...	2,370	17	26	43	...	3	3	9	6	15
Kyeamba ...	4,550	31	26	57	12	7	19	2	...	2
Mitchell ...	3,670	8	13	21	6	2	8
Narraburra ...	3,240	48	40	88	2	2	4	7	4	11
Tumbarumba ...	4,270	61	47	108	1	...	1	12	11	23	3	2	5
Tumut ...	10,280	127	117	244	4	3	7	42	32	74	2	3	5
Weddin ...	3,450	39	59	98	...	1	1	14	10	24	1	1	2
Total, South Western Slope...	131,690	1,852	1,669	3,521	32	25	57	726	462	1,188	47	40	87
North Central Plain—													
Municipalities—													
Moree ...	5,710	104	140	244	2	2	4	45	29	74	3	5	8
Narrabri ...	3,850	49	52	101	...	1	1	23	13	36	2	3	5
Shires—													
Boooroo ...	3,890	22	22	44	1	...	1	5	9	14	2	...	2
Boomi ...	3,180	22	17	39	11	5	16	...	1	1
Coonabarabran ...	7,620	136	110	246	...	1	1	39	21	60	5	4	9
Namoi ...	9,150	152	120	272	2	1	3	40	28	68	7	4	11
Total, North Central Plain ...	33,400	485	461	946	5	5	10	163	105	268	19	17	36

* Macintyre Shire is divided between North Western Slope and Northern Tableland Divisions.

† Gulgong and Wellington Shires are divided between Central Tableland and Central Western Slope Divisions.

No. 10. Live Births, Still-births, and Deaths in Municipalities and Shires of N.S.W., 1956
(continued)

Municipality or Shire	Estimated Population 30th June, 1956	Live Births			Still-births			Deaths					
								Total			Under One Year		
		M.	F.	Total	M.	F.	Total	M.	F.	Total	M.	F.	Total
Central Plain—													
Municipalities—													
Condobolin	2,920	71	62	133	2	...	2	26	20	46	1	2	3
Nyngan	2,360	37	45	82	19	10	29	2	1	3
Warren	1,880	32	33	65	1	1	2	12	11	23	1	...	1
Shires—													
Bogan	1,920	23	19	42	...	1	1	5	8	13	1	4	5
Coonamble	7,050	109	107	216	2	2	4	41	22	63	5	7	12
Lachlan	6,080	65	53	118	1	1	2	19	3	22	4	...	4
Marthaguy	2,670	20	12	32	...	1	1	6	1	7	1	1	2
Walgett	4,340	63	48	111	4	...	4	29	10	39	6	4	10
Total, Central Plain	29,220	420	379	799	10	6	16	157	85	242	21	19	40
Riverina—													
Municipalities—													
Deniliquin	5,050	77	73	150	26	25	51	1	1	2
Hay	3,040	48	39	87	20	6	26	1	1	2
Narrandera	4,600	91	78	169	...	3	3	34	23	57	1	4	5
Shires—													
Berrigan	6,080	90	71	161	1	...	1	21	11	32	1	1	2
Carrathool... ..	5,100	56	58	114	1	1	2	26	7	33	3	3	6
Conargo	1,910	28	15	43	1	3	4
Coolumon	5,110	63	61	124	1	...	1	22	14	36	1	...	1
Corowa*	5,880	87	78	165	2	1	3	39	35	74	1	2	3
Culcairn	4,720	57	46	103	1	2	3	25	18	43
Jerilderie	2,010	22	17	39	2	2	4	15	5	20	...	2	2
Leeton	10,130	153	147	300	2	1	3	46	28	74	6	3	9
Lockhart	4,840	68	56	124	3	1	4	22	11	33	1	3	4
Murray	3,090	14	8	22	1	...	1	18	3	21	1	...	1
Murrumbidgee	780	8	4	12	4	...	4
Urana	2,700	33	46	79	13	11	24	3	2	5
Wade	14,610	228	250	478	4	4	8	72	30	102	7	3	10
Wakool	4,920	49	42	91	1	1	2	23	7	30	2	2	4
Waradgery	860	7	11	18	1	1	2	...	1	1
Windouran	730	3	8	11	1	...	1
Yanko	3,590	27	32	59	5	9	14
Total, Riverina	89,750	1,209	1,140	2,349	19	16	35	434	247	681	29	28	57
Western Division—													
Municipalities—													
Balranald	1,280	33	28	61	12	5	17	2	...	2
Broken Hill	32,170	433	407	840	13	6	19	166	105	271	14	8	22
Cobar	2,260	31	36	67	1	1	2	15	9	24	3	2	5
Wentworth	4,190	37	16	53	2	1	3	14	6	20
Wilcannia	830	25	17	42	1	1	2	9	2	11	1	...	1
Shires—													
Brewarrina	3,080	49	52	101	1	...	1	12	3	15	2	2	4
Darling†	4,680	97	80	177	3	...	3	33	14	47	5	2	7
Unincorporated†	13,760	128	139	267	1	1	2	52	24	76	8	5	13
Total, Western Division	62,250	833	775	1,608	22	10	32	313	168	481	35	19	54
Lord Howe Island	245	2	2	4	1	...	1	1	2	3
Migratory	6,917
Total, New South Wales	3,553,432	39,209	36,505	75,714	686	587	1,273	19,166	14,898	34,064	1,008	769	1,777

* From 1st July, 1955, Corowa Municipality and Coreen Shire were amalgamated to form Corowa Shire.

† From 1st January, 1956, an area of 480 acres (estimated population 70) was transferred from the Unincorporated Area to Darling Shire.

No. 11. Marriages, N.S.W.: Month of Registration, 1952 to 1956

Month.	1952.	1953.	1954.	1955.	1956.	Proportion in each month 1952 to 1956.
						per cent.
January	2,738	2,340	2,210	2,038	2,382	8.40
February	2,764	2,336	2,180	2,513	2,494	8.82
March	2,413	2,292	2,755	2,349	2,206	8.62
April	2,838	2,770	2,395	2,801	2,866	9.81
May	2,369	2,216	2,304	2,338	2,208	8.20
June	2,227	2,062	2,227	2,154	2,058	7.70
July	2,002	1,800	1,845	1,693	1,788	6.55
August... ..	1,745	1,800	1,760	1,871	1,774	6.42
September	2,569	2,433	2,384	2,341	2,136	8.51
October	2,727	2,449	2,325	2,651	2,801	9.29
November	2,275	2,465	2,505	2,549	2,505	8.82
December	2,684	2,610	2,613	2,347	2,095	8.86
Year	29,351	27,573	27,503	27,645	27,313	100.00

No. 12. Marriages, N.S.W.: Denomination of Marriage Ceremony, 1955

Denomination of Marriage Ceremony.	1955.					10 years 1946-1955.		Ministers of Religion Registered for Celebration of Marriages.
	Total Marriages.		Minors Married.			Total Marriages.		
	Number.	Proportion of Total.	Males.	Females.	Persons.	Number.	Proportion of Total.	
		per cent.					per cent.	January, 1956.
Church of England	9,622	34.81	1,032	4,021	5,053	111,473	38.01	711
Roman Catholic	6,812	24.64	588	2,437	3,025	63,143	21.53	1,214
Presbyterian	3,095	11.20	205	874	1,079	35,646	12.15	319
Methodist	2,723	9.85	232	932	1,164	31,194	10.64	356
Baptist	366	1.32	36	116	152	4,065	1.39	156
Congregational	277	1.00	18	77	95	3,717	1.27	92
Greek Orthodox	240	0.87	2	59	61	1,429	0.49	20
Salvation Army	96	0.35	11	33	44	1,024	0.35	117
Church of Christ	88	0.32	9	33	42	995	0.34	36
Lutheran	123	0.44	2	31	33	992	0.34	41
Seventh-day Adventist	89	0.32	10	27	37	814	0.28	111
Other Christian	182	0.65	16	67	83	1,586	0.54	142
Hebrew	137	0.50	...	32	32	1,441	0.49	19
Registrars' Offices	3,795	13.73	255	739	994	35,707	12.18	...
Total	27,645	100.00	2,416	9,478	11,894	293,226	100.00	3,334

No. 13. Marriages, N.S.W.: Denomination of Marriage Ceremony, 1956

Denomination of Marriage Ceremony.	1956.					10 years 1947-1956.		Ministers of Religion Registered for Celebration of Marriages.
	Total Marriages.		Minors Married.			Total Marriages.		
	Number.	Proportion of Total.	Males.	Females.	Persons.	Number.	Proportion of Total.	
		per cent.					per cent.	January, 1957.
Church of England	9,217	33.75	1,032	3,997	5,029	107,459	37.20	697
Roman Catholic	6,923	25.35	651	2,629	3,280	63,784	22.08	1,206
Presbyterian	2,995	10.97	221	873	1,094	34,823	12.06	321
Methodist	2,687	9.84	254	949	1,203	30,369	10.51	356
Baptist	327	1.20	28	135	163	3,913	1.36	155
Congregational	251	0.92	24	77	101	3,472	1.20	91
Greek Orthodox	426	1.56	7	115	122	1,780	0.62	25
Lutheran	100	0.37	3	26	29	1,049	0.36	41
Salvation Army	99	0.36	12	38	50	1,009	0.35	117
Church of Christ	86	0.31	10	34	44	938	0.32	36
Seventh-day Adventist	85	0.31	11	35	46	816	0.28	112
Other Christian	159	0.57	15	50	65	1,608	0.56	133
Hebrew	113	0.41	1	27	28	1,434	0.50	20
Registrars' Offices	3,845	14.08	245	805	1,050	36,401	12.60	...
Total	27,313	100.00	2,514	9,790	12,304	288,855	100.00	3,310

No. 14. Marriages, N.S.W. : Ages and Conjugal Condition of Contracting Parties, 1955

Conjugal Condition.	AGE AT MARRIAGE (YEARS).																			TOTAL.			Conjugal Condition.			
	MINORS.									ADULTS.									Minors.	Adults.	Persons.					
	13	14	15	16	17	18	19	20	21	25	30	35	40	45	50	55	60	65				70		75	80 and over.	
BRIDEGROOMS																										
Bachelors	2	14	78	322	787	1,211	10,283	7,383	2,404	948	513	272	139	82	40	20	14	3	...	2,414	22,101	24,515	Bachelors.	
Widowers	2	...	38	68	106	128	154	154	140	170	151	97	34	15	...	2	1,255	1,257	Widowers.
Divorced Men	16	224	365	387	335	243	155	76	45	21	5	1	1,873	1,873	Divorced Men.	
TOTAL BRIDEGROOMS	2	14	78	322	787	1,213	10,299	7,645	2,837	1,441	976	669	448	298	255	192	116	38	15	2,416	25,229	27,645	TOTAL BRIDEGROOMS.	
Bachelors who Married—	Bachelors who Married—
Spinsters	10,121	6,938	2,917	683	314	136	64	36	17	10	2	3	...	2,399	20,341	22,740	Spinsters.	
Widowers	28	95	80	71	68	66	43	30	17	6	11	...	6	...	515	521	Widowers.	
Divorced Women	134	350	307	194	131	70	32	16	6	4	1	...	9	...	1,245	1,254	Divorced Women.	
Widowers who Married—	Widowers who Married—
Spinsters	34	48	53	57	58	59	51	43	43	29	11	2	...	488	490	Spinsters.	
Widowers	2	8	19	39	49	56	64	94	91	61	19	11	...	513	513	Widowers.	
Divorced Women	2	12	34	32	47	39	25	33	17	7	4	254	254	Divorced Women.	
Divorced Men who Married—	Divorced Men who Married—
Spinsters	15	181	249	207	160	105	60	26	10	5	1	1,019	1,019	Spinsters.	
Widowers	1	7	14	35	41	41	33	26	22	11	3	1	235	235	Widowers.	
Divorced Women	36	102	145	134	97	62	24	13	5	1	619	619	Divorced Women.	
BRIDES																										
Spinsters	8,960	3,425	1,242	495	287	169	98	47	33	14	6	4	1	9,468	14,781	24,249	Spinsters.	
Widowers	27	82	126	160	185	170	148	146	107	70	36	10	2	...	1,269	1,269	Widowers.	
Divorced Women	107	430	512	417	346	141	94	37	24	7	2	10	2,117	2,127	Divorced Women.	
TOTAL BRIDES	9,094	3,937	1,880	1,072	818	480	340	230	164	91	44	14	3	9,478	18,107	27,645	TOTAL BRIDES.	
Spinsters who Married—	Spinsters who Married—
Bachelors	8,998	3,093	974	335	134	70	39	16	10	5	1	1	...	9,363	13,377	22,740	Bachelors.	
Widowers	53	63	49	66	66	60	43	26	20	8	5	3	462	490	Widowers.	
Divorced Men	209	269	219	94	87	39	16	5	3	1	77	942	1,019	Divorced Men.	
Widowers who Married—	Widowers who Married—
Bachelors	21	68	91	83	91	69	36	24	22	10	5	1	521	521	Bachelors.	
Widowers	3	3	15	37	47	61	84	99	75	54	25	9	1	...	513	513	Widowers.	
Divorced Men	3	11	20	40	47	40	28	23	10	6	6	235	235	Divorced Men.	
Divorced Women who Married—	Divorced Women who Married—
Bachelors	95	349	336	207	151	54	36	11	3	2	10	1,244	1,254	Bachelors.	
Widowers	10	27	53	59	39	30	16	14	4	2	254	254	Widowers.	
Divorced Men	71	149	157	136	48	28	10	7	1	619	619	Divorced Men.	

No. 18. Divorces, N.S.W.: Divorces and Nullities of Marriage Made Absolute, and Judicial Separations, 1946 to 1956

Year.	Divorce Decrees Nisi Made Absolute.			Nullity of Marriage Decrees Nisi Made Absolute.			Judicial Separations.		
	Husband as Petitioner.	Wife as Petitioner.	Total.	Husband as Petitioner.	Wife as Petitioner.	Total.	Husband as Petitioner.	Wife as Petitioner.	Total.
1946	1,462	1,309	2,771	7	14	21	...	6	6
1947	2,034	1,750	3,784	14	23	37	...	5	5
1948	1,728	1,549	3,277	6	17	23	...	8	8
1949	1,304	1,327	2,631	8	16	24	...	5	5
1950	1,614	1,805	3,419	11	20	31	...	6	6
1951	1,451	1,852	3,303	7	18	25	...	4	4
1952	1,428	1,907	3,335	6	21	27	...	7	7
1953	1,583	2,142	3,725	9	12	21	...	6	6
1954	1,202	1,614	2,816	9	19	28	...	7	7
1955	1,250	1,624	2,874	4	13	17	1	8	9
1956	1,330	1,795	3,125	6	12	18	...	4	4

No. 19. Divorce Decrees Made Absolute, N.S.W.: Duration of Marriage and Issue, 1955 and 1956

Duration of Marriage (years).	Number of Issue.												Total Divorce Decrees Made Absolute	Total Issue.	
	0.	1.	2.	3.	4.	5.	6.	7.	8.	9.	10 and over.	Not stated.			
1955															
Under 1 year
1 and under 2	6	2	1	9	4
2 " " 3	24	5	29	5
3 " " 4	55	14	1	70	16
4 " " 5	81	33	9	1	...	1	125	59
5 " " 6	100	43	17	1	...	1	162	85
6 " " 7	109	68	18	5	2	1	203	132
7 " " 8	72	63	33	7	1	1	1	178	165
8 " " 9	88	77	42	11	4	1	223	215
9 " " 10	65	70	50	10	5	1	201	225
10 " " 11	48	42	33	7	3	1	134	146
11 " " 12	35	48	27	13	4	...	1	128	163
12 " " 13	40	46	27	12	7	2	134	174
13 " " 14	28	52	37	10	6	1	1	135	191
14 " " 15	35	50	36	7	5	1	134	168
15 " " 16	20	31	40	16	4	1	112	180
16 " " 17	19	24	14	6	4	1	1	69	100
17 " " 18	20	21	24	12	3	1	1	82	130
18 " " 19	16	17	18	8	8	3	1	71	130
19 " " 20	3	18	21	11	3	3	3	62	138
20 " " 25	34	64	72	53	21	14	9	2	3	272	613
25 " " 30	26	38	69	31	16	13	5	4	...	2	1	205	484
30 " " 35	9	19	15	15	7	5	6	7	2	1	1	87	267
35 " " 40	6	3	9	5	2	5	2	2	1	35	103
40 " " 45	1	1	3	2	2	9	21
45 and over	1	1	...	1	...	1	1	5	25
Total Divorces.	940	849	617	244	107	58	29	16	8	4	2	...	2,874	...	
Total Issue.	...	849	1,234	732	428	290	174	112	64	36	20	3,939	
1956															
Under 1 year...
1 and under 2	4	1	4	...
2 " " 3	25	5	1	31	9
3 " " 4	47	15	1	63	17
4 " " 5	87	39	5	131	49
5 " " 6	115	59	13	187	85
6 " " 7	108	75	33	2	1	1	220	158
7 " " 8	116	98	35	6	255	186
8 " " 9	94	73	39	5	3	1	215	183
9 " " 10	75	64	44	8	3	...	2	196	200
10 " " 11	57	70	49	15	1	192	217
11 " " 12	43	53	34	14	5	1	150	190
12 " " 13	47	41	33	11	...	4	136	160
13 " " 14	41	41	34	5	4	1	1	127	156
14 " " 15	38	43	48	21	4	1	1	156	229
15 " " 16	38	32	32	9	5	1	117	148
16 " " 17	26	33	31	18	6	1	115	180
17 " " 18	16	16	28	9	5	1	...	1	1	77	139
18 " " 19	18	18	21	17	4	78	127
19 " " 20	10	18	33	17	10	2	90	185
20 " " 25	44	58	81	44	22	10	6	...	1	...	2	268	554
25 " " 30	27	35	36	29	20	7	7	...	2	163	367
30 " " 35	8	12	17	23	7	9	...	6	4	1	87	271
35 " " 40	5	8	3	9	4	1	4	3	1	...	2	40	139
40 " " 45	1	3	2	4	2	2	2	2	1	...	1	20	81
45 and over	1	2	2	1	1	7	29
Total Divorces	1,090	909	653	268	109	41	22	15	11	1	6	...	3,125	...	
Total Issue	...	909	1,306	804	436	205	132	105	88	9	65	4,059	

No. 20. Divorce Decrees Made Absolute, N.S.W.: Ages of Husband and Wife at Time of Divorce, 1955 and 1956

Age of Husband (years).	Total Husbands.	Age of Wife (years).													
		Under 15	15-19	20-24	25-29	30-34	35-39	40-44	45-49	50-54	55-59	60-64	65-69	70 and over	Not stated
1955															
Under 20
20-24	57	13	41	3
25-29	428	...	146	244	30	7	1
30-34	607	...	24	264	271	39	8	1
35-39	512	...	6	69	191	202	37	6	1
40-44	437	19	68	175	145	21	6	2	1
45-49	301	4	18	59	142	120	13	3	1	1
50-54	218	...	1	1	9	10	62	75	52	5	2	1
55-59	114	1	8	15	25	30	31	3	1
60-64	50	1	...	4	6	9	17	11	1	...	1
65-69	39	5	2	5	10	10	4	3	...
70-74	8	1	...	1	1	...	4	1	...
75 and over	6	1	2	3	...
Not Stated	37	2	1	34
Total Wives	2,874	...	13	218	606	589	500	421	256	117	69	29	11	9	36
1956															
Under 20
20-24	54	1	44	9
25-29	481	3	130	301	40	4	2	...	1
30-34	729	1	34	297	322	62	12	1
35-39	539	...	5	61	209	225	32	5	1	1
40-44	509	...	2	19	80	182	181	39	6
45-49	345	1	19	60	139	103	18	4	1	...
50-54	185	4	7	17	37	61	47	11	1
55-59	152	1	3	10	21	31	42	41	2	1
60-64	59	1	2	1	10	9	15	18	3
65-69	35	1	6	4	8	8	7	1
70-74	12	2	1	2	3	2	2
75 and over	3	1	1	1
Not Stated	22	1	21
Total Wives	3,125	...	5	215	693	683	562	426	258	129	82	33	14	4	21

No. 21. Summary of Confinements, Live Births, and Still-births, N.S.W., 1955

Class of Birth.	Confinements.			Children.						
				Born Living.		Still-born.		All Births.		
	Married Mothers.	Unmarried Mothers.	Total Mothers.	Nuptial.	Ex-nuptial.	Nuptial.	Ex-nuptial.	Nuptial.	Ex-nuptial.	Total.
Single Births	70,908	3,024	73,932	69,806	2,964	1,102	60	70,908	3,024	73,932
Twins—										
Both living	750	29	779	1,500	58	1,500	58	1,558
One living, one still-born	56	2	58	56	2	56	2	112	4	116
Both stillborn	10	...	10	20	...	20	...	20
Total, Twins	816	31	847	1,556	60	76	2	1,632	62	1,694
Triplets—										
All living	7	...	7	21	21	...	21
Two living, one still-born
One living, two still-born
All stillborn	1	...	1	3	...	3	...	3
Total, Triplets	8	...	8	21	...	3	...	24	...	24
Quadruplets—										
All living
Total	71,732	3,055	74,787	71,383	3,024	1,181	62	72,564	3,086	75,650

NOTE. Table 25 shows this information related to the ages of the mothers.

No. 22. Live Births in Statistical Divisions of N.S.W. : Monthly, 1955

Division.	Jan.	Feb.	Mar.	Apr.	May.	June.	July.	Aug.	Sept.	Oct.	Nov.	Dec.	Total, 1955.
Metropolis	M 1,444 F 1,397	M 1,500 F 1,391	M 1,563 F 1,572	M 1,442 F 1,372	M 1,561 F 1,508	M 1,541 F 1,448	M 1,580 F 1,479	M 1,697 F 1,570	M 1,526 F 1,452	M 1,542 F 1,511	M 1,550 F 1,469	M 1,335 F 1,311	M 18,281 F 17,480
Balance of Cumberland	M 59 F 60	M 75 F 51	M 62 F 51	M 47 F 58	M 87 F 52	M 47 F 43	M 76 F 65	M 73 F 59	M 62 F 68	M 66 F 66	M 75 F 59	M 53 F 66	M 782 F 698
Cumberland	M 1,503 F 1,457	M 1,575 F 1,442	M 1,625 F 1,623	M 1,489 F 1,430	M 1,648 F 1,560	M 1,588 F 1,491	M 1,656 F 1,544	M 1,770 F 1,629	M 1,588 F 1,520	M 1,608 F 1,577	M 1,625 F 1,528	M 1,388 F 1,377	M 19,063 F 18,178
North Coast	M 170 F 195	M 157 F 143	M 213 F 170	M 166 F 164	M 190 F 206	M 184 F 173	M 187 F 198	M 194 F 175	M 208 F 174	M 182 F 169	M 176 F 192	M 170 F 136	M 2,197 F 2,095
Newcastle Urban Area	M 174 F 167	M 176 F 155	M 177 F 171	M 150 F 161	M 171 F 179	M 181 F 180	M 164 F 147	M 199 F 180	M 173 F 149	M 164 F 156	M 198 F 130	M 138 F 142	M 2,065 F 1,917
Balance of Hunter and Manning	M 212 F 195	M 206 F 163	M 232 F 225	M 199 F 199	M 208 F 197	M 238 F 212	M 224 F 191	M 218 F 224	M 235 F 223	M 197 F 198	M 214 F 201	M 172 F 153	M 2,555 F 2,381
Hunter and Manning ...	M 386 F 362	M 382 F 318	M 409 F 396	M 349 F 360	M 379 F 376	M 419 F 392	M 388 F 338	M 417 F 404	M 408 F 372	M 361 F 354	M 412 F 331	M 310 F 295	M 4,620 F 4,298
South Coast	M 168 F 170	M 200 F 167	M 198 F 168	M 181 F 185	M 200 F 190	M 154 F 175	M 165 F 183	M 201 F 183	M 205 F 201	M 174 F 182	M 193 F 165	M 151 F 132	M 2,190 F 2,101
Northern Tableland ...	M 67 F 67	M 63 F 45	M 68 F 59	M 61 F 43	M 54 F 62	M 57 F 52	M 45 F 44	M 58 F 62	M 67 F 54	M 62 F 48	M 63 F 52	M 45 F 50	M 710 F 638
Central Tableland	M 164 F 165	M 163 F 170	M 169 F 156	M 143 F 131	M 174 F 165	M 164 F 132	M 176 F 164	M 150 F 179	M 177 F 177	M 157 F 138	M 155 F 156	M 147 F 119	M 1,939 F 1,852
Southern Tableland ...	M 70 F 72	M 70 F 54	M 73 F 84	M 58 F 68	M 64 F 56	M 58 F 66	M 56 F 72	M 85 F 85	M 82 F 65	M 69 F 80	M 71 F 73	M 69 F 59	M 825 F 834
North Western Slope...	M 75 F 67	M 67 F 51	M 82 F 95	M 70 F 60	M 95 F 75	M 85 F 65	M 84 F 78	M 92 F 71	M 74 F 84	M 70 F 65	M 63 F 66	M 74 F 61	M 931 F 838
Central Western Slope...	M 81 F 91	M 65 F 83	M 79 F 87	M 85 F 58	M 79 F 84	M 94 F 91	M 83 F 84	M 83 F 84	M 87 F 83	M 76 F 71	M 83 F 66	M 67 F 58	M 962 F 940
South Western Slope ...	M 146 F 152	M 143 F 146	M 176 F 144	M 135 F 142	M 157 F 160	M 134 F 154	M 138 F 149	M 130 F 141	M 139 F 152	M 129 F 149	M 152 F 145	M 159 F 131	M 1,738 F 1,765
North Central Plain ...	M 42 F 37	M 35 F 34	M 52 F 35	M 38 F 33	M 31 F 39	M 37 F 38	M 42 F 41	M 51 F 45	M 39 F 44	M 43 F 27	M 37 F 34	M 39 F 29	M 486 F 436
Central Plain	M 44 F 28	M 35 F 28	M 35 F 31	M 34 F 28	M 31 F 36	M 34 F 45	M 36 F 33	M 40 F 28	M 37 F 31	M 31 F 38	M 31 F 36	M 36 F 23	M 424 F 385
Riverina	M 93 F 93	M 91 F 88	M 95 F 115	M 72 F 97	M 108 F 116	M 102 F 97	M 107 F 88	M 98 F 109	M 103 F 89	M 121 F 101	M 104 F 90	M 91 F 68	M 1,185 F 1,151
Western Division	M 61 F 71	M 75 F 68	M 74 F 72	M 46 F 70	M 72 F 73	M 84 F 69	M 72 F 61	M 71 F 69	M 57 F 58	M 68 F 63	M 64 F 69	M 66 F 69	M 810 F 812
Lord Howe Island	M ... F ...	M ... F I	M ... F ...	M ... F I	M ... F ...	M ... F ...	M ... F ...	M I F ...	M ... F I	M ... F ...	M ... F ...	M ... F ...	M I F 3
Total, excluding Metropolis	M 1,626 F 1,630	M 1,621 F 1,447	M 1,785 F 1,663	M 1,485 F 1,498	M 1,721 F 1,690	M 1,653 F 1,592	M 1,656 F 1,598	M 1,743 F 1,694	M 1,745 F 1,664	M 1,609 F 1,546	M 1,679 F 1,528	M 1,477 F 1,296	M 19,800 F 18,846
New South Wales	M 3,070 F 3,027 T 6,097	M 3,121 F 2,838 T 5,959	M 3,348 F 3,235 T 6,583	M 2,927 F 2,870 T 5,797	M 3,282 F 3,198 T 6,480	M 3,194 F 3,040 T 6,234	M 3,236 F 3,077 T 6,313	M 3,440 F 3,264 T 6,704	M 3,271 F 3,116 T 6,387	M 3,151 F 3,057 T 6,208	M 3,229 F 2,997 T 6,226	M 2,812 F 2,607 T 5,419	M 38,081 F 36,326 T 74,407

No. 23. Summary of Confinements, Live Births, and Still-births, N.S.W., 1956

Class of Birth.	Confinements.			Children.						
				Born Living.		Still-born.		All Births.		
	Married Mothers.	Unmarried Mothers.	Total Mothers.	Nuptial.	Ex-nuptial.	Nuptial.	Ex-nuptial.	Nuptial.	Ex-nuptial.	Total.
Single births	71,835	3,317	75,152	70,727	3,239	1,108	78	71,835	3,317	75,152
Twins—										
Both living	808	32	840	1,616	64	1,616	64	1,680
One living, one still-born	44	2	46	44	2	44	2	88	4	92
Both stillborn	18	1	19	36	2	36	2	38
Total, Twins	870	35	905	1,660	66	80	4	1,740	70	1,810
Triplets—										
All living	5	...	5	15	15	...	15
Two living, one still-born	1	...	1	2	...	1	...	3	...	3
One living, two still-born	1	...	1	1	...	2	...	3	...	3
All stillborn
Total, Triplets	7	...	7	18	...	3	...	21	...	21
Quadruplets	1	...	1	4	4	...	4
Total	72,713	3,352	76,065	72,409	3,305	1,191	82	73,600	3,387	76,987

NOTE. Table 26 shows this information related to the ages of the mothers.

No. 24. Live Births in Statistical Divisions of N.S.W.: Monthly, 1956

Division.	Jan.	Feb.	Mar.	Apr.	May.	June.	July.	Aug.	Sept.	Oct.	Nov.	Dec.	Total, 1956.
Metropolis	M 1,565 F 1,441	M 1,582 F 1,446	M 1,506 F 1,433	M 1,543 F 1,441	M 1,755 F 1,581	M 1,498 F 1,517	M 1,660 F 1,477	M 1,698 F 1,579	M 1,451 F 1,413	M 1,826 F 1,798	M 1,640 F 1,471	M 1,272 F 1,157	M 18,996 F 17,754
Balance of Cumberland	M 64 F 66	M 57 F 64	M 79 F 52	M 71 F 66	M 82 F 76	M 61 F 52	M 79 F 63	M 58 F 67	M 66 F 56	M 72 F 71	M 72 F 75	M 32 F 62	M 793 F 770
Cumberland	M 1,629 F 1,507	M 1,639 F 1,510	M 1,585 F 1,485	M 1,614 F 1,507	M 1,837 F 1,657	M 1,559 F 1,569	M 1,739 F 1,540	M 1,756 F 1,646	M 1,517 F 1,469	M 1,898 F 1,869	M 1,712 F 1,546	M 1,304 F 1,219	M 19,789 F 18,524
North Coast	M 170 F 194	M 172 F 153	M 180 F 163	M 182 F 169	M 219 F 186	M 193 F 194	M 185 F 165	M 204 F 177	M 180 F 165	M 196 F 165	M 175 F 177	M 125 F 120	M 2,181 F 2,028
Newcastle Urban Area	M 156 F 148	M 148 F 148	M 186 F 159	M 199 F 162	M 171 F 176	M 190 F 160	M 177 F 153	M 191 F 184	M 164 F 170	M 191 F 202	M 185 F 161	M 129 F 123	M 2,087 F 1,946
Balance of Hunter and Manning	M 226 F 168	M 228 F 207	M 202 F 178	M 222 F 197	M 228 F 245	M 261 F 199	M 231 F 216	M 218 F 219	M 213 F 203	M 245 F 241	M 243 F 196	M 132 F 152	M 2,649 F 2,421
Hunter and Manning ...	M 382 F 316	M 376 F 355	M 388 F 337	M 421 F 359	M 399 F 421	M 451 F 359	M 408 F 369	M 409 F 403	M 377 F 373	M 436 F 443	M 428 F 357	M 261 F 275	M 4,736 F 4,367
South Coast	M 211 F 210	M 201 F 181	M 204 F 187	M 189 F 184	M 194 F 191	M 161 F 170	M 217 F 178	M 219 F 186	M 193 F 148	M 193 F 217	M 198 F 189	M 148 F 148	M 2,352 F 2,189
Northern Tableland ...	M 65 F 52	M 58 F 38	M 50 F 53	M 53 F 46	M 53 F 53	M 44 F 49	M 61 F 69	M 61 F 48	M 76 F 47	M 82 F 50	M 64 F 53	M 53 F 40	M 720 F 598
Central Tableland ...	M 171 F 175	M 142 F 152	M 143 F 140	M 157 F 128	M 183 F 156	M 144 F 161	M 177 F 171	M 192 F 179	M 175 F 140	M 162 F 158	M 176 F 155	M 133 F 128	M 1,955 F 1,843
Southern Tableland ...	M 69 F 57	M 68 F 64	M 71 F 69	M 67 F 69	M 86 F 74	M 61 F 54	M 76 F 69	M 69 F 75	M 62 F 66	M 106 F 60	M 92 F 74	M 54 F 61	M 881 F 792
North Western Slope...	M 75 F 74	M 65 F 62	M 73 F 66	M 74 F 56	M 79 F 78	M 80 F 68	M 86 F 69	M 66 F 82	M 66 F 68	M 60 F 85	M 81 F 83	M 70 F 50	M 874 F 841
Central Western Slope...	M 102 F 83	M 65 F 82	M 76 F 66	M 84 F 80	M 68 F 72	M 66 F 64	M 97 F 80	M 63 F 91	M 60 F 57	M 97 F 87	M 93 F 70	M 49 F 65	M 920 F 897
South Western Slope ...	M 139 F 122	M 158 F 123	M 159 F 132	M 153 F 157	M 163 F 152	M 131 F 146	M 158 F 142	M 181 F 160	M 147 F 125	M 184 F 159	M 150 F 142	M 129 F 109	M 1,852 F 1,669
North Central Plain ...	M 40 F 30	M 35 F 44	M 44 F 57	M 40 F 34	M 40 F 38	M 42 F 37	M 44 F 43	M 35 F 48	M 40 F 44	M 50 F 36	M 36 F 27	M 39 F 23	M 485 F 461
Central Plain	M 34 F 26	M 30 F 20	M 31 F 33	M 35 F 43	M 42 F 46	M 30 F 32	M 36 F 44	M 37 F 25	M 37 F 28	M 47 F 35	M 37 F 32	M 24 F 15	M 420 F 379
Riverina	M 101 F 112	M 118 F 97	M 102 F 94	M 99 F 93	M 104 F 92	M 81 F 87	M 143 F 117	M 111 F 81	M 97 F 82	M 104 F 112	M 84 F 100	M 65 F 73	M 1,209 F 1,140
Western Division ...	M 70 F 73	M 66 F 62	M 57 F 55	M 68 F 82	M 85 F 77	M 65 F 58	M 65 F 59	M 82 F 59	M 68 F 51	M 82 F 77	M 65 F 71	M 48 F 51	M 833 F 775
Lord Howe Island ...	M 1 F ...	M ... F ...	M ... F ...	M ... F ...	M ... F ...	M ... F ...	M ... F ...	M ... F 1	M ... F 1	M ... F ...	M ... F ...	M ... F ...	M 2 F 2
Total, excluding Metropolis	M 1,694 F 1,590	M 1,611 F 1,497	M 1,657 F 1,504	M 1,693 F 1,566	M 1,797 F 1,712	M 1,610 F 1,531	M 1,844 F 1,638	M 1,787 F 1,682	M 1,638 F 1,451	M 1,916 F 1,755	M 1,751 F 1,605	M 1,215 F 1,220	M 20,213 F 18,751
New South Wales ...	M 3,259 F 3,031 T 6,290	M 3,193 F 2,943 T 6,136	M 3,163 F 2,937 T 6,100	M 3,236 F 3,007 T 6,243	M 3,552 F 3,293 T 6,845	M 3,108 F 3,048 T 6,156	M 3,594 F 3,115 T 6,619	M 3,485 F 3,261 T 6,746	M 3,089 F 2,864 T 5,953	M 3,742 F 3,553 T 7,295	M 3,391 F 3,076 T 6,467	M 2,487 F 2,377 T 4,864	M 39,209 F 36,505 T 75,714

No. 25. Confinements, N.S.W. : Age of Mother and Plurality, 1955

Age of Mother (years).	Single Births.				Cases of Twins.				Cases of Triplets.		All Confinements.		
	Live Births.		Still-births.		One or Both Living.		Both Still-born.		One or More Living.	All Still-born.			
	Nuptial.	Ex-nuptial.	Nuptial.	Ex-nuptial.	Nuptial.	Ex-nuptial.	Nuptial.	Ex-nuptial.	Nuptial.	Nuptial.	Nuptial.	Ex-nuptial.	Total.
13
14	...	10	10	10
15	22	23	...	1	22	24	46
16	155	91	3	1	158	92	250
17	544	156	5	1	...	1	1	550	157	707
18	1,269	225	18	3	3	1,290	228	1,518
19	2,093	241	27	4	17	1	2,137	246	2,383
20	2,762	189	26	...	18	1	1	2,807	190	2,997
21	3,431	193	38	2	39	2	3,508	197	3,705
22	4,090	177	52	2	40	1	2	4,184	180	4,364
23	4,442	165	57	4	40	2	1	4,540	171	4,711
24	4,975	140	63	5	55	2	1	1	5,095	147	5,242
25	4,965	141	62	1	51	3	5,078	145	5,223
26	4,795	125	51	3	61	3	1	4,908	131	5,039
27	4,652	117	53	3	48	2	4,753	122	4,875
28	4,262	111	63	...	47	1	4,372	112	4,484
29	4,010	129	49	4	50	2	1	...	1	...	4,111	135	4,246
30	3,584	89	60	1	47	3,691	90	3,781
31	3,075	80	55	5	48	1	3,178	86	3,264
32	2,884	87	48	3	44	5	2,976	95	3,071
33	2,491	72	46	4	28	...	1	...	1	...	2,567	76	2,643
34	2,322	85	48	5	34	...	1	...	1	...	2,406	90	2,496
35	1,913	58	43	3	33	1	1	1,990	62	2,052
36	1,490	46	31	...	27	1,548	46	1,594
37	1,265	43	37	1	18	1	1	...	1,321	45	1,366
38	1,153	35	44	2	14	2	1	...	1,212	39	1,251
39	896	34	30	1	12	938	35	973
40	800	34	32	1	13	...	1	846	35	881
41	494	21	18	...	8	520	21	541
42	432	18	15	1	7	454	19	473
43	263	20	13	...	3	279	20	299
44	138	9	10	148	9	157
45	82	...	2	84	...	84
46	39	...	2	...	1	42	...	42
47	10	...	1	11	...	11
48	8	8	...	8
49
N.S.
All Ages	69,806	2,964	1,102	60	806	31	10	...	7	1	71,732	3,055	74,787

No. 26. Confinements, N.S.W. : Age of Mother and Plurality, 1956

Age of Mother (years).	Single Births.				Cases of Twins.				Cases of Triplets.	Cases of Quad-ruplets.	All Confinements.		
	Live Births.		Still-births.		One or Both Living.		Both Still-born.		One or More Living.	One or More Living.			
	Nuptial.	Ex-nuptial.	Nuptial.	Ex-nuptial.	Nuptial.	Ex-nuptial.	Nuptial.	Ex-nuptial.	Nuptial.	Nuptial.	Nuptial.	Ex-nuptial.	Total.
13	...	2	2	2
14	2	11	2	11	13
15	24	26	24	26	50
16	169	66	1	2	...	1	170	69	239
17	618	179	9	4	6	633	183	816
18	1,238	222	27	2	7	...	1	1,273	224	1,497
19	2,165	272	25	6	16	1	2,206	279	2,485
20	2,907	216	44	2	25	2	1	2,977	220	3,197
21	3,644	228	34	5	31	2	1	3,710	235	3,945
22	4,259	168	34	4	34	1	1	4,328	173	4,501
23	4,511	172	55	1	49	2	2	4,617	175	4,792
24	4,837	179	62	1	50	...	1	...	1	...	4,951	180	5,131
25	4,918	141	68	4	51	2	2	5,039	147	5,186
26	4,846	135	64	4	55	3	4,965	142	5,107
27	4,539	123	71	1	60	2	2	4,672	131	4,803
28	4,504	125	74	5	58	3	1	4,636	134	4,770
29	3,910	127	65	3	56	4	4,031	134	4,165
30	3,647	109	65	2	47	2	1	3,760	113	3,873
31	3,260	105	43	1	51	1	3	3,357	107	3,464
32	2,903	91	52	3	46	2	3,001	96	3,097
33	2,565	72	45	1	40	1	1	2,651	74	2,725
34	2,239	74	39	7	35	2	3	...	2,316	83	2,399
35	1,956	77	38	4	46	2	1	...	2,041	83	2,124
36	1,657	68	36	4	24	1	...	1,718	72	1,790
37	1,333	48	29	2	14	1	1	...	1,377	51	1,428
38	1,121	57	29	1	16	1,166	58	1,224
39	861	38	26	1	12	...	2	901	39	940
40	672	38	20	2	9	701	40	741
41	506	22	19	1	5	530	23	553
42	380	15	13	3	5	398	18	416
43	259	14	12	1	4	...	1	276	15	291
44	138	7	4	1	142	8	150
45	73	6	2	75	6	81
46	49	...	1	50	...	50
47	11	...	1	12	...	12
48	3	1	3	1	4
49	3	...	1	4	...	4
N.S.
All Ages	70,727	3,239	1,108	78	852	34	18	1	7	1	72,713	3,352	76,065

No. 29. Nuptial Confinements Resulting in a Live Birth, N.S.W. : Age of Mother and Previous Issue*, 1956

Age of Mother (years).	NUMBER OF MARRIED MOTHERS WITH PREVIOUS ISSUE* OF:—																Total Married Mothers	Total Issue. †	Average No. of Children. †	Age of Mother (years).	
	0	1	2	3	4	5	6	7	8	9	10	11	12	13	14	15					16
14	2	2	2	1.00	14	
15	24	24	24	1.00	15	
16	163	6	169	175	1.04	16	
17	583	39	2	624	673	1.08	17	
18	1,053	176	13	2	...	1	1,245	1,463	1.18	18	
19	1,603	505	71	2	2,181	2,849	1.31	19	
15-19	3,426	726	86	4	...	1	4,243	5,184	1.22	15-19	
20	1,896	833	180	20	3	2,932	4,222	1.44	20	
21	2,135	1,116	347	71	7	3,676	5,759	1.57	21	
22	2,328	1,342	469	135	18	1	4,293	7,088	1.65	22	
23	2,106	1,566	636	198	41	11	2	4,560	8,269	1.81	23	
24	1,868	1,863	769	271	86	28	3	4,888	9,652	1.97	24	
20-24	10,333	6,720	2,401	695	155	39	5	1	20,349	34,990	1.72	20-24	
25	1,707	1,816	960	328	113	35	6	3	1	4,969	10,427	2.10	25	
26	1,412	1,790	1,041	433	141	60	15	6	3	4,901	11,147	2.27	26	
27	1,177	1,575	1,117	434	198	70	19	7	2	4,599	11,089	2.41	27	
28	1,028	1,536	1,118	531	216	84	29	14	5	1	4,562	11,587	2.54	28	
29	788	1,199	1,026	554	229	93	55	17	5	3,966	10,803	2.72	29	
25-29	6,112	7,916	5,262	2,280	897	342	124	47	16	1	22,997	55,053	2.39	25-29	
30	700	1,053	977	548	238	98	42	21	7	8	2	3,694	10,379	2.81	30	
31	563	890	850	524	252	124	64	31	8	3	2	3,311	9,864	2.98	31	
32	434	745	790	500	234	126	63	23	18	10	3	2	...	1	2,949	9,220	3.13	32	
33	338	586	637	482	271	128	82	43	23	10	3	...	1	1	2,605	8,794	3.38	33	
34	287	489	565	444	234	120	69	31	23	7	5	2	...	1	2,277	7,766	3.41	34	
30-34	2,322	3,763	3,819	2,498	1,229	596	320	149	79	38	15	4	1	3	14,836	46,023	3.10	30-34	
35	229	395	484	390	225	122	70	42	28	11	2	4	...	1	2,003	7,206	3.60	35	
36	184	338	371	310	197	117	68	41	31	8	6	5	3	2	1	...	1,682	6,296	3.74	36	
37	152	196	289	264	171	108	67	46	22	14	8	8	1	1	1	...	1,348	5,384	3.99	37	
38	123	171	233	195	173	101	57	31	22	15	10	3	...	2	1	...	1,137	4,616	4.06	38	
39	95	127	185	147	130	69	55	25	11	9	9	7	...	1	2	1	...	873	3,585	4.11	39
35-39	783	1,227	1,562	1,306	896	517	317	185	114	57	35	27	4	6	5	2	...	7,043	27,087	3.85	35-39
40	80	88	114	133	108	49	36	30	20	10	4	6	3	681	2,899	4.26	40	
41	56	56	95	92	68	42	40	28	8	12	7	...	4	2	1	...	511	2,286	4.47	41	
42	38	42	56	70	46	36	30	15	15	15	10	4	3	3	2	...	385	1,904	4.95	42	
43	23	29	40	35	39	27	20	14	15	10	2	4	2	2	1	...	263	1,328	5.05	43	
44	13	9	16	25	18	10	8	13	9	6	3	2	4	1	1	...	138	768	5.57	44	
40-44	210	224	321	355	279	164	134	100	67	53	26	16	16	8	5	...	1,978	9,185	4.64	40-44	
45	9	5	7	7	12	6	7	4	6	2	3	...	1	...	2	1	1	73	428	5.86	45
46	3	4	4	5	9	5	2	3	5	...	4	2	1	1	1	...	49	311	6.35	46	
47	2	1	...	1	...	1	...	2	2	...	1	1	11	73	6.64	47	
48	1	1	1	3	14	4.67	48	
49	...	1	1	1	3	13	4.33	49	
45-49	14	11	12	14	22	13	10	9	13	2	8	2	2	2	3	1	1	139	839	6.04	45-49
50	50
ALL AGES	23,202	20,587	13,463	7,152	3,478	1,872	910	491	289	151	84	49	23	19	13	3	1	71,587	178,363	2.49	ALL AGES

* Ex-nuptial children, previous issue by the same father, are included, but children by a former marriage are not, nor are still-born children.
 † Including the newly-born child (or children in the case of plural births).

No. 30. Nuptial First Live Births*, N.S.W. : Interval since Marriage, 1956

Interval.	Number of Nuptial First Live Births.			Interval.	Number of Nuptial First Live Births.			Interval.	Number of Nuptial First Live Births.				
	Male.	Female.	Total.		Male.	Female.	Total.		Male.	Female.	Total.		
Under 1 month	61	68	129	16 months	...	290	266	556	10 years	...	52	43	95
1 month	62	86	148	17 "	...	239	245	484	11 "	...	30	20	50
2 months	107	90	197	18 "	...	242	237	479	12 "	...	16	20	36
3 "	163	160	323	19 "	...	206	197	403	13 "	...	19	15	34
4 "	265	241	506	20 "	...	190	152	342	14 "	...	21	18	39
5 "	496	413	909	21 "	...	214	201	415	15 "	...	10	7	17
6 "	689	671	1,360	22 "	...	168	181	349	16 "	...	7	2	9
7 "	418	465	883	23 "	...	181	169	350	17 "	...	2	4	6
8 "	415	354	769	2 years	...	1,418	1,391	2,809	18 "	...	1	...	1
9 "	859	802	1,661	3 "	...	842	802	1,644	19 "	2	2
10 "	698	623	1,321	4 "	...	558	539	1,097	20 "	...	2	1	3
11 "	560	511	1,071	5 "	...	314	322	636	21 "	...	2	1	3
12 "	492	492	984	6 "	...	226	194	420	22 "	...	1	...	1
13 "	387	339	726	7 "	...	164	138	302	23 "	1	1
14 "	369	340	709	8 "	...	96	98	194	24 "	...	1	...	1
15 "	304	308	612	9 "	...	63	52	115	25 "	...	1	...	1
									26 "	...	1	...	1
									Total	...	11,921	11,281	23,202

* To existing marriage.

NOTE. Twins and triplets, first-born in a family, are included in this table, but only the first born alive of each plural birth is enumerated.

No. 31. Nuptial First Live Births*, N.S.W.: Age of Mother and Interval since Marriage, 1955

Age of Mother at birth of child (years).	Total Nuptial First Live Births.	Interval Since Marriage.												Years.												Age of Mother at birth of child (years).									
		Months.						Years.						Years.						Years.															
		Under 1	1	2	3	4	5	6	7	8	9	10	11	12	13	14	15	16	17	18	19	20	21	22 and over.											
14	14										
15	21	1	5	4	...	3	6	15										
16	151	3	8	14	17	30	26	3	10	3	16										
17	501	4	12	33	46	90	59	17	24	17	205	122	59	69	62	39	17										
18	1,073	15	18	54	92	147	205	122	59	69	62	39	159	11	2	18										
19	1,577	10	15	41	54	92	147	239	134	140	104	98	386	49	5	19										
20	1,858	10	15	38	53	108	207	117	96	189	157	119	599	116	4	20										
21	2,056	10	13	21	42	97	132	102	89	217	161	141	729	233	52	9	21										
22	2,129	8	6	17	15	33	53	84	52	207	154	145	821	299	118	26	8	3	22										
23	2,059	8	5	7	11	24	35	54	59	60	146	132	770	357	193	48	22	1	2	23										
24	1,936	4	7	1	13	17	27	42	40	52	140	147	607	366	221	99	44	15	24										
25	1,656	7	5	4	8	9	11	27	28	41	93	66	474	319	235	146	71	19	9	25										
26	1,402	5	6	3	6	13	14	31	30	24	86	57	319	224	210	149	84	55	23	4	26										
27	1,188	4	6	2	4	4	11	16	19	29	63	48	272	196	156	110	88	28	9	5	27										
28	968	1	3	1	3	6	6	12	16	31	36	46	217	130	111	109	70	60	45	22	28										
29	820	...	3	4	2	5	3	18	15	10	39	32	176	110	77	96	63	48	40	30	29										
30	675	3	1	5	4	3	4	11	12	11	30	19	143	103	68	52	45	45	30	27	30										
31	509	3	1	2	4	3	3	8	9	13	25	14	111	68	38	40	37	38	21	28	31										
32	464	...	2	1	...	3	4	8	12	9	26	20	90	57	45	27	40	24	13	16	32										
33	400	3	2	1	5	4	3	10	7	9	19	10	84	56	30	24	21	17	17	13	33										
34	325	2	2	3	3	1	7	7	3	3	15	5	76	40	32	18	18	14	15	13	34										
35	257	2	1	1	1	2	3	6	3	3	11	12	59	27	20	10	15	14	11	5	35										
36	193	1	...	2	3	1	2	6	3	4	7	3	46	27	15	13	9	8	5	4	36										
37	154	1	...	2	...	1	4	2	1	3	6	9	37	13	19	6	14	6	5	6	37										
38	123	1	...	1	...	1	1	4	2	4	7	2	27	12	10	10	8	6	2	5	38										
39	94	1	...	1	...	1	1	3	5	1	...	2	15	8	8	6	7	3	4	2	39										
40	78	1	...	2	...	1	...	1	2	1	2	3	11	13	4	7	6	3	2	40										
41	52	...	1	2	4	12	10	4	4	2	2	1	41										
42	44	8	2	3	7	...	3	42										
43	21	2	2	2	3	2	43										
44	15	2	...	2	2	1	44										
45	9	3	2	1	45										
46	2	1	...	1	46										
47	47										
48	48										
49	49										
All Ages	22,820	110	131	180	295	461	814	1,270	891	735	1,616	1,334	1,084	6,302	2,852	1,703	1,026	676	457	288	195	123	75	47	54	40	18	15	11	6	3	5	1	...	2

* To existing marriage.
 NOTE. Twins and triplets, first-born in a family, are included in this table, but only the first born alive of each plural birth is enumerated.

No. 32. Nuptial First Live Births*, N.S.W.: Age of Mother and Interval since Marriage, 1956

Age of Mother at birth of child (years).	Interval Since Marriage.																				Age of Mother at birth of child (years).														
	Months.										Years.																								
	Under 1	1	2	3	4	5	6	7	8	9	10	11	12	13	14	15	16	17	18	19		20	21	22 and over.											
14	2	...	1	14										
15	24	2	4	4	3	3	2	3	15										
16	163	7	12	14	20	26	38	19	3	16										
17	583	17	32	36	61	98	123	69	27	17										
18	1,053	13	25	65	85	150	223	120	47	18										
19	1,603	12	18	25	46	88	152	251	142	19										
20	1,896	7	19	40	63	156	187	119	98	20										
21	2,135	16	13	32	57	94	138	90	99	21										
22	2,328	11	7	18	18	58	96	76	94	22										
23	2,106	6	8	9	22	43	72	54	72	23										
24	1,868	4	8	10	13	27	42	33	57	24										
25	1,707	8	5	6	7	26	38	33	40	25										
26	1,412	2	2	5	5	14	29	13	31	26										
27	1,177	6	4	4	4	14	16	19	21	27										
28	1,028	3	3	4	3	6	21	16	24	28										
29	788	3	5	3	3	3	14	10	11	29										
30	700	4	4	...	4	5	11	14	9	30										
31	563	2	4	2	3	6	9	11	13	31										
32	434	1	1	2	5	4	4	8	4	32										
33	338	1	1	2	1	2	8	7	5	33										
34	287	...	3	1	2	4	...	9	6	34										
35	229	1	1	2	1	1	5	6	4	35										
36	184	2	2	1	1	2	7	8	4	36										
37	152	1	1	2	1	2	2	4	4	37										
38	123	1	1	...	2	1	2	38										
39	95	...	2	1	...	2	2	1	1	39										
40	80	2	1	1	1	2	3	2	40										
41	56	3	1	...	1	1	4	41										
42	38	1	1	...	1	42										
43	23	43										
44	13	44										
45	9	45										
46	3	46										
47	2	47										
48	48										
49	49										
All Ages	23,202	129	148	197	323	506	909	1,360	883	769	1,661	1,321	1,071	6,409	2,809	1,644	1,097	636	420	302	194	115	95	50	36	34	39	17	9	6	1	2	3	3	4

* To existing marriage. Note. Twins and triplets, first-born in a family, are included in this table, but only the first born alive of each plural birth is enumerated.

No. 33. Live Births, N.S.W.: Age of Mother and Plurality, 1955

Age of Mother (years)	Single Births				Twins				Triplets				Quadruplets				Nuptial Live Births			Ex-nuptial Live Births			Total Live Births		
	Nuptial		Ex-nuptial		Nuptial		Ex-nuptial		Nuptial		Ex-nuptial		Nuptial		Ex-nuptial		Male	Female	Total	Male	Female	Total	Male	Female	Total
	Male	Female	Male	Female	Male	Female	Male	Female	Male	Female	Male	Female	Male	Female	Male	Female									
14	6	4
15	17	5	14	9
16	74	81	50	41
17	277	267	84	72
18	654	615	110	115
19	1,072	1,021	130	111
20	1,419	1,343	87	102
21	1,780	1,642	103	90
22	2,148	1,942	93	84
23	2,234	2,208	82	83
24	2,373	2,402	72	68
25	2,504	2,401	70	71
26	2,420	2,375	64	61
27	2,358	2,294	61	56
28	2,219	2,043	52	59
29	2,001	2,009	46	46
30	1,871	1,713	49	40
31	1,572	1,503	32	48
32	1,511	1,373	45	42
33	1,237	1,254	35	37
34	1,170	1,152	38	47
35	968	945	29	29
36	767	723	22	24
37	659	600	25	18
38	600	553	21	14
39	457	439	18	16
40	420	380	15	19
41	248	246	12	9
42	212	220	12	6
43	130	133	5	15
44	69	69	2	7
45	37	45
46	20	19
47	5	5
48	5	3
N.S.
Total	35,777	34,929	1,508	1,456	759	797	28	32	9	12
											36,545	34,838	71,383	1,536	1,488	3,024	38,081	36,326	74,407						

No. 34. Live Births, N.S.W.: Age of Mother and Plurality, 1956

Age of Mother (years)	Single Births				Twins				Triplets				Quadruplets		Nuptial Live Births			Ex-nuptial Live Births			Total Live Births		
	Nuptial		Ex-nuptial		Nuptial		Ex-nuptial		Nuptial		Ex-nuptial		Nuptial		Male	Female	Total	Male	Female	Total	Male	Female	Total
	Male	Female	Male	Female	Male	Female	Male	Female	Male	Female	Male	Female	Male	Female									
13	1	1	2
14	...	1	4	7	11
15	...	17	18	8	13
16	...	86	30	36	50
17	...	331	99	80	237
18	...	661	577	106	809
19	1,117	1,048	165	107	1,472
20	1,477	1,430	103	103	2,470
21	1,830	1,814	124	104	3,177
22	2,243	2,016	80	104	3,940
23	2,340	2,171	86	86	4,782
24	2,487	2,350	94	94	5,115
25	2,533	2,385	81	60	5,160
26	2,552	2,294	79	56	5,006
27	2,345	2,194	63	63	4,789
28	2,347	2,157	60	65	4,748
29	2,042	1,868	67	60	4,155
30	1,911	1,736	59	50	3,851
31	1,683	1,577	51	54	3,469
32	1,516	1,387	47	44	3,086
33	1,322	1,243	42	42	2,716
34	1,100	1,139	41	30	2,394
35	1,000	956	45	32	2,129
36	837	820	37	31	1,775
37	670	663	22	22	1,411
38	557	564	25	26	1,210
39	461	400	15	23	923
40	365	307	21	17	727
41	257	249	15	10	538
42	208	172	8	7	404
43	143	116	6	5	281
44	71	67	4	4	145
45	39	34	3	3	79
46	26	23	49
47	5	6	11
48	4
49	3
N.S.
Total	36,572	34,155	1,721	1,518	869	791	39	27	6	12	37,449	34,960	72,409	1,760	1,545	3,305	39,209	36,505	75,714	

No. 35. Plural Births, N.S.W. : Cases and Children, 1946 to 1956.

Year.	TWINS.					TRIPLETS.					QUADRUPLETS.		Total Cases of Plural Births.	
	Cases.			Children.		Cases.			Children.		Cases.	Children.	Number	Per 1,000 Confinements.
	One or Both born Living.	Both Still-born.	Total.	Born Living.	Still-born.	One or More born Living.	All Still-born.	Total.	Born Living.	Still-born.	One or More born Living.	Born Living.		
1946	788	9	797	1,525	69	5	...	5	13	2	802	11.80
1947	755	14	769	1,456	82	7	1	8	19	5	777	11.09
1948	724	9	733	1,410	56	7	...	7	20	1	740	10.91
1949	785	14	799	1,523	75	8	...	8	23	1	807	11.65
1950	863	17	880	1,666	94	4	...	4	11	1	I*	4	885	12.27
1951	834	12	846	1,606	86	6	1	7	18	3	853	11.77
1952	825	13	838	1,604	72	4	...	4	8	4	842	11.30
1953	902	25	927	1,746	108	5	1	6	14	4	1	4	934	12.42
1954	878	12	890	1,709	71	13	...	13	37	2	903	12.30
1955	837	10	847	1,616	78	7	1	8	21	3	855	11.43
1956	886	19	905	1,726	84	7	...	7	18	3	1	4	913	12.00

* The last previous case of quadruplets occurred in 1930.

No. 36. Plural Births, Metropolis and Remainder of State : Cases and Children, 1955

Division.	TWINS, One or Both Born Living.*										TRIPLETS, One or More Born Living.*									
	Cases.			Children.							Cases.			Children.						
	Nuptial.	Ex-nuptial	Total.	Born Living.			Still-born.				Nuptial.	Ex-nuptial.	Total.	Born Living.			Still-born.			
				Males.	Females.	Total.	Nuptial	Ex-nuptial.	M.	F.				Total.	Nuptial.	Ex-nuptial.				
							M.	F.	M.	F.		M.	F.	Total.	M.	F.	M.	F.		
Metropolis ...	404	17	421	386	399	785	9	14	1	...	5	...	5	7	8	15
Remainder of State	402	14	416	401	430	831	18	15	1	...	2	...	2	2	4	6
New South Wales	806	31	837	787	829	1,616	27	29	2	...	7	...	7	9	12	21

* In addition, there were 10 cases (all nuptial) of twins with both children still-born, and one case of triplets (nuptial) with all children still-born.

No. 37. Plural Births, Metropolis and Remainder of State : Cases and Children, 1956

Division.	TWINS, One or Both Born Living.*										TRIPLETS, One or More Born Living.*									
	Cases.			Children.							Cases.			Children.						
	Nuptial.	Ex-nuptial	Total.	Born Living.			Still-born.				Nuptial.	Ex-nuptial.	Total.	Born Living.			Still-born.			
				Males.	Females.	Total.	Nuptial	Ex-nuptial.	M.	F.				Total.	Nuptial.	Ex-nuptial.				
							M.	F.	M.	F.		M.	F.	Total.	M.	F.	M.	F.		
Metropolis ...	626	16	642	661	601	1,262	16	6	4	...	4	1	9	10	2
Remainder of State	226	18	244	247	217	464	13	9	1	...	3	...	3	5	3	8	1
New South Wales	852	34	886	908	818	1,726	29	15	1	...	7	...	7	6	12	18	3

* In addition there were 19 cases (18 nuptial, 1 ex-nuptial) of twins with both children still-born. There was no case of triplets with all children still-born. QUADRUPLETS. There was one case of quadruplets (nuptial) in the Remainder of State; children, 2 males, 2 females, all live-born.

No. 42. Deaths in Statistical Divisions of N.S.W. : Monthly, 1955 (Excluding Still-births)

Division.	Jan.	Feb.	Mar.	April.	May.	June.	July.	August.	Sept.	O. t.	N. v.	Dec.	Year, 1955
MALES													
<i>Metropolis</i>	760	726	799	729	1,022	1,068	1,042	1,108	947	856	725	731	10,513
<i>Balance of Cumberland</i>	18	28	26	29	36	30	38	37	20	36	29	21	348
Cumberland	778	754	825	758	1,058	1,098	1,080	1,145	967	892	754	752	10,861
North Coast	58	59	56	45	67	52	76	85	73	66	67	66	770
<i>Newcastle Urban Area</i>	58	68	68	66	95	97	120	126	76	70	80	62	986
<i>Balance of Hunter and Manning</i>	72	81	108	103	133	87	117	137	117	107	95	81	1,238
Hunter and Manning ...	130	149	176	169	228	184	237	263	193	177	175	143	2,224
South Coast	47	64	56	55	88	80	107	109	67	80	81	53	887
Northern Tableland ...	22	27	17	21	25	23	28	31	21	16	34	24	289
Central Tableland ...	62	44	60	64	90	87	87	110	77	92	63	87	923
Southern Tableland ...	21	29	21	20	27	30	33	38	29	34	18	30	330
North Western Slope ...	22	15	21	24	32	24	39	43	32	35	19	16	322
Central Western Slope ...	19	17	33	23	32	46	30	41	20	22	26	26	335
South Western Slope ...	59	43	41	43	57	61	69	80	67	66	66	52	704
North Central Plain ...	16	8	10	9	17	14	15	20	10	10	17	12	158
Central Plain	13	10	9	14	15	10	16	25	9	12	11	12	156
Riverina	31	33	32	17	48	55	36	42	36	32	29	18	409
Western Division	26	14	20	21	20	37	29	26	29	25	28	26	301
Lord Howe Island ...	1	1
<i>Total, excluding Metropolis</i>	545	540	578	554	782	733	840	950	683	703	663	586	8,157
Total, New South Wales...	1,305	1,266	1,377	1,283	1,804	1,801	1,882	2,058	1,630	1,559	1,388	1,317	18,670
FEMALES													
<i>Metropolis</i>	580	575	650	598	779	876	886	865	804	674	661	635	8,583
<i>Balance of Cumberland</i>	10	10	13	17	11	21	22	27	18	14	18	11	192
Cumberland	590	585	663	615	790	897	908	892	822	688	679	646	8,775
North Coast	35	33	38	32	39	57	49	57	54	34	39	51	518
<i>Newcastle Urban Area</i>	56	48	42	37	72	82	76	72	58	59	47	61	710
<i>Balance of Hunter and Manning</i>	62	60	77	57	78	79	80	78	73	75	62	61	842
Hunter and Manning ...	118	108	119	94	150	161	156	150	131	134	109	122	1,552
South Coast	44	43	38	34	64	28	56	68	41	46	46	23	531
Northern Tableland ...	15	11	12	14	24	27	25	20	21	17	14	9	209
Central Tableland ...	44	47	46	45	64	64	59	93	61	49	67	47	686
Southern Tableland ...	14	10	18	9	14	19	15	14	22	18	19	18	190
North Western Slope ...	14	7	21	12	19	20	19	18	15	15	20	16	196
Central Western Slope ...	20	18	16	14	18	13	19	22	16	14	12	9	191
South Western Slope ...	38	24	33	33	34	33	51	51	42	41	32	44	456
North Central Plain ...	9	8	5	5	6	4	6	11	11	9	7	7	88
Central Plain	4	11	3	8	12	9	9	4	6	6	6	5	83
Riverina	18	16	20	8	30	27	27	30	19	22	11	21	249
Western Division	12	8	10	14	14	11	16	23	8	14	13	15	158
Lord Howe Island	1	1
<i>Total, excluding Metropolis</i>	395	354	392	339	499	495	529	588	465	433	413	398	5,300
Total, New South Wales...	975	929	1,042	937	1,278	1,371	1,415	1,453	1,269	1,107	1,074	1,033	13,883
PERSONS													
<i>Metropolis</i>	1,340	1,301	1,449	1,327	1,801	1,944	1,928	1,973	1,751	1,530	1,386	1,366	19,096
<i>Balance of Cumberland</i>	28	38	39	46	47	51	60	64	38	50	47	32	540
Cumberland	1,368	1,339	1,488	1,373	1,848	1,995	1,988	2,037	1,789	1,580	1,433	1,398	19,636
North Coast	93	92	94	77	106	109	125	142	127	100	106	117	1,288
<i>Newcastle Urban Area</i>	114	116	110	103	167	179	196	198	134	129	127	123	1,696
<i>Balance of Hunter and Manning</i>	134	141	185	160	211	166	197	215	190	182	157	142	2,080
Hunter and Manning ...	248	257	295	263	378	345	393	413	324	311	284	265	3,776
South Coast	91	107	94	89	152	108	163	177	108	126	127	76	1,418
Northern Tableland ...	37	38	29	35	49	50	53	51	42	33	48	33	498
Central Tableland ...	106	91	106	109	154	151	146	203	138	141	130	134	1,609
Southern Tableland ...	35	39	39	29	41	49	48	52	51	52	37	48	520
North Western Slope ...	36	22	42	36	51	44	58	61	47	50	39	32	518
Central Western Slope ...	39	35	49	37	50	59	49	63	36	36	38	35	526
South Western Slope ...	97	67	74	76	91	94	120	131	109	107	98	96	1,160
North Central Plain ...	25	16	15	14	23	18	21	31	21	19	24	19	246
Central Plain	17	21	12	22	27	19	25	29	15	18	17	17	239
Riverina	49	49	52	25	78	82	63	72	55	54	40	39	658
Western Division	38	22	30	35	34	48	45	49	37	39	41	41	459
Lord Howe Island ...	1	1	2
<i>Total, excluding Metropolis</i>	940	894	970	893	1,281	1,228	1,369	1,538	1,148	1,136	1,076	984	13,457
Total, New South Wales ...	2,280	2,195	2,419	2,220	3,082	3,172	3,297	3,511	2,899	2,666	2,462	2,350	32,553

No. 43. Deaths in Statistical Divisions of N.S.W. : Monthly, 1956
(Excluding Still-births)

Division.	Jan.	Feb.	Mar.	Apr.	May.	June.	July.	Aug.	Sept.	Oct.	Nov.	Dec.	Year 1956.
MALES													
<i>Metropolis</i>	751	784	751	773	878	1,051	1,138	1,276	980	983	774	674	10,813
<i>Balance of Cumberland</i>	30	21	19	17	30	35	37	34	31	21	25	16	316
Cumberland	781	805	770	790	908	1,086	1,175	1,310	1,011	1,004	799	690	11,129
North Coast	69	48	46	58	60	72	96	84	70	69	71	48	791
<i>Newcastle Urban Area</i>	81	64	68	79	71	110	101	110	118	93	67	65	1,027
<i>Balance of Hunter and Manning</i>	87	88	84	84	109	125	132	141	148	124	90	73	1,285
Hunter and Manning	168	152	152	163	180	235	233	251	266	217	157	138	2,312
South Coast	62	59	53	75	68	87	75	104	66	88	65	54	856
Northern Tableland	24	25	19	23	37	26	28	46	26	20	26	18	318
Central Tableland	64	57	46	64	86	76	108	90	99	81	74	50	895
Southern Tableland	25	27	19	32	37	34	27	35	36	25	34	25	356
North Western Slope	26	18	29	30	27	37	30	36	34	44	29	21	361
Central Western Slope	19	25	28	33	33	30	34	38	30	27	32	25	354
South Western Slope	52	57	33	58	61	59	91	69	65	71	59	51	726
North Central Plain	11	8	12	17	11	10	18	15	15	11	20	15	163
Central Plain	18	12	5	12	19	17	16	10	10	13	14	11	157
Riverina	35	24	33	32	42	42	40	37	37	46	35	31	434
Western Division	20	25	26	28	26	21	36	31	23	23	29	25	313
Lord Howe Island	1	1
<i>Total, excluding Metropolis</i>	623	558	520	643	717	781	869	880	808	756	670	528	8,353
Total, New South Wales...	1,374	1,342	1,271	1,416	1,595	1,832	2,007	2,156	1,788	1,739	1,444	1,202	19,166
FEMALES													
<i>Metropolis</i>	649	644	620	650	758	887	968	987	891	885	732	578	9,249
<i>Balance of Cumberland</i>	19	18	10	23	21	20	19	24	16	14	18	13	215
Cumberland	668	662	630	673	779	907	987	1,011	907	899	750	591	9,464
North Coast	42	38	44	37	38	51	58	50	44	57	51	32	542
<i>Newcastle Urban Area</i>	51	48	62	42	64	78	68	88	76	77	52	48	754
<i>Balance of Hunter and Manning</i>	63	44	57	58	65	76	107	87	97	86	71	57	868
Hunter and Manning	114	92	119	100	129	154	175	175	173	163	123	105	1,622
South Coast	49	44	42	48	46	57	65	64	59	54	49	46	623
Northern Tableland	19	15	14	16	7	22	23	25	19	15	12	10	197
Central Tableland	53	43	51	40	62	75	73	71	62	68	69	45	712
Southern Tableland	17	26	10	15	23	24	18	32	26	13	17	21	242
North Western Slope	14	13	20	16	20	18	22	19	20	27	13	18	220
Central Western Slope	20	11	17	8	18	17	19	23	17	16	25	16	207
South Western Slope	37	39	25	31	39	37	37	49	38	52	40	38	462
North Central Plain	6	5	10	9	8	8	6	14	7	13	15	4	105
Central Plain	2	4	9	6	12	3	12	9	6	10	7	5	85
Riverina	27	23	16	12	16	21	16	35	18	26	17	20	247
Western Division	16	9	3	14	21	21	16	17	12	15	13	11	168
Lord Howe Island	1	...	1	2
<i>Total, excluding Metropolis</i>	435	380	390	375	460	528	559	607	517	544	469	385	5,649
Total, New South Wales...	1,084	1,024	1,010	1,025	1,218	1,415	1,527	1,594	1,408	1,429	1,201	963	14,898
PERSONS													
<i>Metropolis</i>	1,400	1,428	1,371	1,423	1,636	1,938	2,106	2,263	1,871	1,868	1,506	1,252	20,062
<i>Balance of Cumberland</i>	49	39	29	40	51	55	56	58	47	35	43	29	531
Cumberland	1,449	1,467	1,400	1,463	1,687	1,993	2,162	2,321	1,918	1,903	1,549	1,281	20,593
North Coast	111	86	90	95	98	123	154	134	114	126	122	80	1,333
<i>Newcastle Urban Area</i>	132	112	130	121	135	188	169	198	194	170	119	113	1,781
<i>Balance of Hunter and Manning</i>	150	132	141	142	174	201	239	228	245	210	161	130	2,153
Hunter and Manning	282	244	271	263	309	389	408	426	439	380	280	243	3,934
South Coast	111	103	95	123	114	144	140	168	125	142	114	100	1,479
Northern Tableland	43	40	33	39	44	48	51	71	45	35	38	28	515
Central Tableland	117	100	97	104	148	151	181	161	161	149	143	95	1,607
Southern Tableland	42	53	29	47	60	58	45	67	62	38	51	46	598
North Western Slope	40	31	49	46	47	55	52	55	54	71	42	39	581
Central Western Slope	39	36	45	41	51	47	53	61	47	43	57	41	561
South Western Slope	89	96	58	89	100	96	128	118	103	123	99	89	1,188
North Central Plain	17	13	22	26	19	18	24	29	22	24	35	19	268
Central Plain	20	16	14	18	31	20	28	19	16	23	21	16	242
Riverina	62	47	49	44	58	63	56	72	55	72	52	51	681
Western Division	36	34	29	42	47	42	52	48	35	38	42	36	481
Lord Howe Island	1	1	...	1	3
<i>Total, excluding Metropolis</i>	1,058	938	910	1,018	1,177	1,309	1,428	1,487	1,325	1,300	1,139	913	14,002
Total, New South Wales...	2,458	2,366	2,281	2,441	2,813	3,247	3,534	3,750	3,196	3,168	2,645	2,165	34,064

No. 44. Deaths by Ages, 1955

(Excluding Still-births)

Age at Death.	Metropolis.			New South Wales.			Age at Death.	Metropolis.			New South Wales.		
	Males.	Females.	Persons.	Males.	Females.	Persons.		Males.	Females.	Persons.	Males.	Females.	Persons.
Under 1 week ...	288	212	500	647	471	1,118	55 years ...	162	88	250	259	149	408
1 week and under							56 "	166	79	245	281	113	394
1 month ...	40	32	72	92	78	170	57 "	169	88	257	290	138	428
1-2 months ...	37	25	62	99	50	149	58 "	175	110	285	305	166	471
3-5 " ...	55	23	78	113	69	182	59 "	201	119	320	290	181	471
6-11 " ...	52	50	102	121	110	231	Total, 55-59 years	873	484	1,357	1,425	747	2,172
Under 1 year ...	472	342	814	1,072	778	1,850	60 years ...	195	131	326	304	182	486
1 year ...	36	44	80	92	86	178	61 "	202	113	315	337	185	522
2 years ...	35	26	61	81	46	127	62 "	255	161	416	392	233	625
3 " ...	22	20	42	46	33	79	63 "	270	159	429	449	260	709
4 " ...	16	7	23	37	29	66	64 "	295	173	468	466	260	726
Total under 5 yrs.	581	439	1,020	1,328	972	2,300	Total, 60-64 years	1,217	737	1,954	1,948	1,120	3,068
5 years ...	5	11	16	15	17	32	65 years ...	331	183	514	525	287	812
6 " ...	10	6	16	27	14	41	66 "	260	213	473	455	324	779
7 " ...	15	9	24	30	16	46	67 "	335	200	535	524	337	861
8 " ...	15	6	21	26	14	40	68 "	319	226	545	529	335	864
9 " ...	8	9	17	16	13	29	69 "	331	224	555	507	343	910
Total, 5-9 years	53	41	94	114	74	188	Total, 65-69 years	1,576	1,046	2,622	2,600	1,626	4,226
10 years ...	7	3	10	14	12	26	70 years ...	321	239	560	512	376	888
11 " ...	12	6	18	24	11	35	71 "	280	202	482	489	325	814
12 " ...	5	5	10	16	6	22	72 "	290	257	547	503	399	902
13 " ...	8	5	13	17	9	26	73 "	326	258	584	522	403	925
14 " ...	9	5	14	26	17	43	74 "	307	268	575	540	422	962
Total, 10-14 years	41	24	65	97	55	152	Total, 70-74 years	1,524	1,224	2,748	2,566	1,925	4,491
15 years ...	13	4	17	31	8	39	75 years ...	275	298	573	495	448	943
16 " ...	20	12	32	38	18	56	76 "	241	249	490	400	402	862
17 " ...	16	4	20	38	8	46	77 "	222	227	449	399	387	786
18 " ...	22	9	31	60	15	75	78 "	221	244	465	394	405	799
19 " ...	21	10	31	46	12	58	79 "	228	254	482	419	399	818
Total, 15-19 years	92	39	131	213	61	274	Total, 75-79 years	1,187	1,272	2,459	2,167	2,041	4,208
20 years ...	10	7	17	32	11	43	80 years ...	191	231	422	350	369	719
21 " ...	22	4	26	52	12	64	81 "	187	186	373	337	299	636
22 " ...	15	5	20	43	14	57	82 "	176	228	404	333	338	671
23 " ...	19	10	29	47	24	71	83 "	131	217	348	203	349	612
24 " ...	18	8	26	43	13	56	84 "	152	239	391	301	359	660
Total, 20-24 years	84	34	118	217	74	291	Total, 80-84 years	837	1,101	1,938	1,584	1,714	3,298
25 years ...	11	6	17	37	15	52	85 years ...	141	189	330	259	296	555
26 " ...	14	5	19	47	18	65	86 "	106	192	298	215	285	500
27 " ...	25	12	37	52	19	71	87 "	96	147	243	180	232	412
28 " ...	29	13	42	54	24	78	88 "	75	137	212	147	207	354
29 " ...	27	7	34	51	15	66	89 "	64	78	142	121	143	264
Total, 25-29 years	106	43	149	241	91	332	Total, 85-89 years	482	743	1,225	922	1,163	2,085
30 years ...	21	20	41	55	27	82	90 years ...	64	88	152	103	140	243
31 " ...	30	22	52	55	29	84	91 "	43	70	113	71	117	188
32 " ...	24	18	42	58	34	92	92 "	39	56	95	62	86	148
33 " ...	27	30	57	63	47	110	93 "	36	48	84	62	68	130
34 " ...	34	24	58	58	34	92	94 "	25	35	60	41	56	97
Total, 30-34 years	136	114	250	289	171	460	Total, 90-94 years	207	297	504	339	467	806
35 years ...	28	20	48	47	33	80	95 years ...	15	29	44	30	43	73
36 " ...	31	19	50	59	34	93	96 "	12	18	30	19	18	37
37 " ...	33	24	57	59	37	96	97 "	1	6	7	6	15	21
38 " ...	33	21	54	66	40	106	98 "	1	9	10	2	15	17
39 " ...	37	33	70	77	59	136	99 "	...	7	7	4	11	15
Total, 35-39 years	162	117	279	308	203	511	Total, 95-99 years	29	69	98	61	102	163
40 years ...	47	31	78	81	54	135	100 years ...	2	...	2	4	3	7
41 " ...	43	37	80	78	54	132	101 "	1	...	1	3	...	3
42 " ...	62	45	107	118	63	181	102 "	...	1	1	...	1	1
43 " ...	72	43	115	112	67	179	103 "	...	2	2	...	2	2
44 " ...	67	46	113	117	75	192	104 "
Total, 40-44 years	291	202	493	506	313	819	Total, 100-104 yrs.	3	3	6	7	6	13
45 years ...	68	58	126	127	95	222	Age not stated (Adults)	6	2	8	8	3	11
46 " ...	90	39	129	148	76	224	All Ages	10,513	8,583	19,096	18,670	13,883	32,553
47 " ...	77	47	124	133	82	215	Summary—						
48 " ...	87	39	126	158	85	243	Under 6 years ...	586	450	1,036	1,343	989	2,332
49 " ...	103	55	158	172	99	271	6 and under 15 years ...	89	54	143	196	112	308
Total, 45-49 years	425	238	663	738	437	1,175	15 and under 21 years ...	102	46	148	245	72	317
50 years ...	118	48	166	184	84	268	21 and under 65 years ...	3,885	2,276	6,161	6,632	3,663	10,295
51 " ...	91	51	142	155	84	239	65 years and over ...	5,845	5,755	11,600	10,246	9,044	19,290
52 " ...	108	49	157	199	91	290	Age not stated (Adults)	6	2	8	8	3	11
53 " ...	125	80	205	205	120	325	All Ages	10,513	8,583	19,096	18,670	13,883	32,553
54 " ...	159	86	245	249	139	388							
Total, 50-54 years	601	314	915	992	518	1,510							

No. 45. Deaths by Ages, 1956

(Excluding Still-births)

Age at Death.	Metropolis.			New South Wales.			Age at Death.	Metropolis.			New South Wales.		
	Males.	Females.	Persons.	Males.	Females.	Persons.		Males.	Females.	Persons.	Males.	Females.	Persons.
Under 1 week ...	296	214	510	659	458	1,117	55 years ...	142	57	199	265	111	376
1 week and under							56 " ...	190	97	287	317	164	481
1 month ...	34	38	72	93	75	168	57 " ...	155	100	255	254	122	376
1-2 months ...	38	25	63	83	67	150	58 " ...	184	126	310	315	183	498
3-5 " ...	38	37	75	85	90	175	59 " ...	208	114	322	329	178	507
6-11 " ...	35	29	64	88	79	167	Total, 55-59 years	879	494	1,373	1,480	758	2,238
Under 1 year ...	441	343	784	1,008	769	1,777	60 years ...	221	119	340	342	189	531
1 year ...	39	19	58	105	75	180	61 " ...	208	114	322	334	175	509
2 years ...	16	25	41	52	45	97	62 " ...	235	138	373	376	203	579
3 " ...	14	14	28	48	28	76	63 " ...	256	170	426	432	262	694
4 " ...	15	15	30	26	32	58	64 " ...	250	178	428	427	294	721
Total, under 5 years	525	416	941	1,239	949	2,188	Total, 60-64 years	1,170	719	1,889	1,911	1,123	3,034
5 years ...	15	5	20	25	9	34	65 years ...	279	191	470	489	288	777
6 " ...	7	6	13	19	11	30	66 " ...	276	199	475	454	318	772
7 " ...	15	1	16	29	9	38	67 " ...	323	216	539	496	333	829
8 " ...	8	5	13	21	11	32	68 " ...	311	224	535	548	356	904
9 " ...	13	4	17	17	9	26	69 " ...	348	264	612	577	387	964
Total, 5-9 years	58	21	79	111	49	160	Total, 65-69 years	1,537	1,094	2,631	2,564	1,682	4,246
10 years ...	2	3	5	8	6	14	70 years ...	327	269	596	557	434	991
11 " ...	11	5	16	17	14	31	71 " ...	335	236	571	542	382	924
12 " ...	18	8	26	27	18	45	72 " ...	326	280	606	559	438	997
13 " ...	3	3	6	18	6	24	73 " ...	358	273	631	591	429	1,020
14 " ...	8	3	11	15	7	22	74 " ...	329	290	619	538	460	998
Total, 10-14 years	42	22	64	85	51	136	Total, 70-74 years	1,675	1,348	3,023	2,787	2,143	4,930
15 years ...	6	5	11	20	7	27	75 years ...	307	273	580	548	439	987
16 " ...	13	5	18	26	14	40	76 " ...	317	309	626	546	496	1,042
17 " ...	15	4	19	40	9	49	77 " ...	257	250	507	435	411	846
18 " ...	18	6	24	38	11	49	78 " ...	253	263	516	451	418	869
19 " ...	12	11	23	31	14	45	79 " ...	337	295	532	409	464	873
Total, 15-19 years	64	31	95	155	55	210	Total, 75-79 years	1,371	1,390	2,761	2,389	2,228	4,617
20 years ...	16	8	24	48	15	63	80 years ...	232	291	523	408	433	841
21 " ...	11	10	21	28	21	49	81 " ...	197	274	471	359	414	773
22 " ...	25	10	35	59	19	78	82 " ...	183	264	447	329	390	719
23 " ...	20	5	25	48	15	63	83 " ...	165	232	397	311	364	675
24 " ...	20	5	25	48	16	64	84 " ...	156	252	408	318	393	711
Total, 20-24 years	92	38	130	231	86	317	Total, 80-84 years	933	1,313	2,246	1,725	1,994	3,719
25 years ...	21	7	28	44	17	61	85 years ...	137	219	356	255	331	586
26 " ...	18	12	30	40	24	64	86 " ...	133	207	340	247	314	561
27 " ...	16	9	25	41	20	61	87 " ...	95	161	256	188	232	420
28 " ...	19	17	36	44	25	69	88 " ...	79	156	235	147	250	397
29 " ...	16	16	32	38	26	64	89 " ...	77	107	184	134	172	306
Total, 25-29 years	90	61	151	207	112	319	Total, 85-89 years	521	850	1,371	971	1,299	2,270
30 years ...	28	18	46	59	30	89	90 years ...	49	92	141	97	143	240
31 " ...	27	17	44	56	27	83	91 " ...	35	69	104	70	110	180
32 " ...	20	12	32	54	31	85	92 " ...	45	77	122	74	103	177
33 " ...	19	16	35	48	38	86	93 " ...	23	51	74	48	82	130
34 " ...	39	12	51	66	27	93	94 " ...	12	33	45	36	52	88
Total, 30-34 years	133	75	208	283	153	436	Total, 90-94 years	164	322	486	325	490	815
35 years ...	33	29	62	54	40	94	95 years ...	16	35	51	34	53	87
36 " ...	28	25	53	48	42	90	96 " ...	12	21	33	20	31	51
37 " ...	46	19	65	73	41	114	97 " ...	4	20	24	9	24	33
38 " ...	30	23	53	68	41	109	98 " ...	6	9	15	11	17	28
39 " ...	48	26	74	83	53	136	99 " ...	3	4	7	5	6	11
Total, 35-39 years	185	122	307	326	217	543	Total, 95-99 years	41	89	130	79	131	210
40 years ...	45	30	75	79	53	132	100 years ...	4	2	6	7	3	10
41 " ...	56	45	101	95	62	157	101 "	1	1	1	2	3
42 " ...	64	37	101	110	60	170	102 "	3	3	1	4	5
43 " ...	73	38	111	123	65	188	104 "	1	1
44 " ...	69	53	122	110	86	196	105 " ...	1	1	2	1	1	2
Total, 40-44 years	307	203	510	517	326	843	Total, 100-105 yrs.	5	7	12	10	11	21
45 years ...	92	49	141	159	83	242	Age not stated						
46 " ...	61	56	117	121	94	215	(Adults) ...	3	...	3	8	...	8
47 " ...	87	43	130	146	68	214	All Ages ...	10,813	9,249	20,062	19,166	14,898	34,064
48 " ...	85	51	136	155	91	246							
49 " ...	108	72	180	176	114	290							
Total, 45-49 years	433	271	704	757	450	1,207							
50 years ...	94	79	173	166	128	294	Summary—						
51 " ...	113	60	173	196	99	295	Under 6 years ...	540	421	961	1,264	958	2,222
52 " ...	128	83	211	224	137	361	6 and under 15	85	38	123	171	91	262
53 " ...	114	63	177	206	109	315	years ...	80	39	119	203	70	273
54 " ...	136	78	214	214	118	332	15 and under 21	3,858	2,338	6,196	6,670	3,801	10,471
Total, 50-54 years	585	363	948	1,006	591	1,597	years ...	6,247	6,413	12,660	10,850	9,978	20,828
							65 years and						
							over ...						
							Age not stated						
							(Adults) ...	3	...	3	8	...	8
							All Ages ...	10,813	9,249	20,062	19,166	14,898	34,064

No. 46. Principal Causes of Death, N.S.W.: Number and Rate, 1955

(Classified according to the Sixth Revision, 1948, of the International List of Causes of Death)

International Code Number.	Cause of Death.	Number of Deaths.			Rate.*		
		Males.	Females.	Persons.	Males.	Females.	Persons.
001—E999	All Causes	18,670	13,883	32,553	10,643	7,987	9,321
001—008	Tuberculosis of respiratory system	179	57	236	102	33	68
010—019	Tuberculosis, other forms	7	9	16	4	5	5
020—029	Syphilis and its sequelae	35	4	39	20	2	11
040	Typhoid fever
045—048	Dysentery, all forms	8	1	9	5	1	3
050, 051	Scarlet fever and streptococcal sore throat	1	...	1	1
055	Diphtheria	9	5	14	5	3	4
056	Whooping cough	2	2	...	1	1
057	Meningococcal infections	15	17	32	9	10	9
080	Acute poliomyelitis	6	2	8	3	1	2
085	Measles	3	1	4	2	1	1
100—108	Typhus and other rickettsial diseases
110—117	Malaria	1	...	1	1
†	All other diseases classified as infective and parasitic	72	45	117	41	26	34
140—205	Malignant neoplasms, including neoplasms of lymphatic and haematopoietic tissues	2,471	2,086	4,557	1,409	1,200	1,305
210—239	Benign and unspecified neoplasms	47	56	103	27	32	29
260	Diabetes mellitus	142	241	383	81	139	110
290—293	Anaemias	42	79	121	24	45	35
330—334	Vascular lesions affecting central nervous system	2,052	2,418	4,470	1,170	1,391	1,280
340	Meningitis, except meningococcal and tuberculous	30	18	48	17	10	14
400—402	Rheumatic fever	12	15	27	7	9	8
410—416	Chronic rheumatic heart disease	117	152	269	67	87	77
420—422	Arteriosclerotic and degenerative heart disease	5,673	3,485	9,158	3,234	2,005	2,622
430—434	Other diseases of heart	681	490	1,171	388	282	335
440—443	Hypertension with heart disease	396	434	830	226	250	238
444—447	Hypertension without mention of heart	224	204	428	128	117	123
480—483	Influenza	22	24	46	13	14	13
490—493	Pneumonia	748	499	1,247	426	287	357
500—502	Bronchitis	273	95	368	156	55	105
540—541	Ulcer of stomach and duodenum	188	67	255	107	39	73
550—553	Appendicitis	41	28	69	23	16	20
560, 561, 570	Intestinal obstruction and hernia	131	105	236	75	60	68
543, 571, 572	Gastritis, duodenitis, enteritis and colitis, except diarrhoea of newborn	105	93	198	60	54	57
581	Cirrhosis of liver	100	53	153	57	30	44
590—594	Nephritis and nephrosis	292	244	536	166	140	153
610	Hyperplasia of prostate	162	...	162	92	...	46
640—689	Complications of pregnancy, childbirth and the puerperium	55	55	...	32	16
750—759	Congenital malformations	231	185	416	132	106	119
760—762	Birth injuries, post-natal asphyxia and atelectasis	231	169	400	132	97	115
763—768	Infections of the newborn	29	26	55	17	15	16
769—776	Other diseases peculiar to early infancy, and immaturity unqualified	363	255	618	207	147	177
780—795	Senility without mention of psychosis, ill-defined and unknown causes	242	313	555	138	180	159
Residual	All other diseases	1,502	1,155	2,657	856	664	761
E810—E835	Motor vehicle accidents	648	158	806	309	91	231
E800—E802	All other accidents	798	397	1,195	455	228	342
E840—E962	Suicide and self-inflicted injury	299	119	418	170	68	120
E963, E970—E979.	Homicide and operations of war	42	22	64	24	13	18
E964—E965							
E980—E999							

* Number of deaths per 1,000,000 of mean population.

† Categories 030-039, 041-044, 049, 052-054, 058-074, 081-084, 086-096, and 120-138.

No. 47. Principal Causes of Infant Deaths*: Number and Rate, 1955

(Classified according to the Sixth Revision, 1948, of the International List of Causes of Death)

International Code Number.	Cause of Death.	Number of Deaths.			Rate.†		
		Metro-polis.	Re-remainder of State.	N.S.W.	Metro-polis.	Re-remainder of State.	N.S.W.
001—E999	All Causes	814	1,036	1,850	22.76	26.81	24.86
001—138	Infective and parasitic diseases	13	11	24	0.36	0.29	0.32
340	Meningitis, except meningococcal and tuberculous	12	13	25	0.34	0.33	0.34
490—493	Pneumonia, age 4 weeks and over	58	86	144	1.62	2.23	1.94
571	Gastro-enteritis and colitis, except ulcerative, age 4 weeks and over	9	44	53	0.25	1.14	0.71
750—759	Congenital malformations	141	158	299	3.94	4.09	4.02
760, 761	Birth injuries	119	142	261	3.33	3.67	3.51
762	Post natal asphyxia and atelectasis	65	74	139	1.82	1.91	1.87
763	Pneumonia of newborn	19	30	49	0.53	0.78	0.66
764	Diarrhoea of newborn	1	1	2	0.03	0.03	0.03
769	Neonatal disorders arising from maternal toxæmia	10	25	35	0.28	0.65	0.47
770	Haemolytic disease of newborn (erythroblastosis)	23	28	51	0.64	0.72	0.69
776	Immaturity unqualified	203	246	449	5.68	6.37	6.03
765—768	Other diseases peculiar to early infancy	34	52	86	0.94	1.35	1.15
771—775							
Residual	All other diseases	79	88	167	2.22	2.27	2.23
E800—E999	Violence	28	38	66	0.78	0.98	0.89

* Deaths of children under one year of age.

† Number of Deaths per 1,000 live births.

No. 48. Principal Causes of Death, N.S.W. : Number and Rate, 1956

(Classified according to the Sixth Revision, 1948, of the International List of Causes of Death)

International Code Number.	Cause of Death.	Number of Deaths.			Rate.*		
		Males.	Females.	Persons.	Males.	Females.	Persons.
001—E999	All Causes	19,166	14,898	34,064	10,729	8,419	9,580
001—008	Tuberculosis of respiratory system	228	71	299	128	40	84
010—019	Tuberculosis, other forms	15	11	26	8	6	7
020—029	Syphilis and its sequelae	36	9	45	20	5	13
040	Typhoid fever
045—048	Dysentery, all forms	1	1	...	1	...
050, 051	Scarlet fever and streptococcal sore throat	1	1	...	1	...
055	Diphtheria	3	2	5	2	1	1
056	Whooping cough	3	3	...	2	1
057	Meningococcal infections	12	12	24	7	7	7
080	Acute poliomyelitis	9	7	16	5	4	4
085	Measles	11	9	20	6	5	6
100—108	Typhus and other rickettsial diseases
110—117	Malaria	1	...	1	1
†	All other diseases classified as infective and parasitic	54	64	118	30	36	33
140—205	Malignant neoplasms, including neoplasms of lymphatic and haematopoietic tissues	2,508	2,228	4,736	1,404	1,259	1,332
210—239	Benign and unspecified neoplasms	47	55	102	26	31	29
260	Diabetes mellitus	150	271	421	84	153	118
290—293	Anaemias	62	67	129	35	38	36
330—334	Vascular lesions affecting central nervous system	2,066	2,640	4,706	1,157	1,492	1,323
340	Meningitis, except meningococcal and tuberculous	26	19	45	15	11	13
400—402	Rheumatic fever	5	6	11	3	3	3
410—416	Chronic rheumatic heart disease	126	159	285	71	90	80
420—422	Arteriosclerotic and degenerative heart disease	5,885	3,827	9,712	3,295	2,163	2,731
430—434	Other diseases of heart	774	553	1,327	433	313	373
440—443	Hypertension with heart disease	482	459	941	270	259	265
444—447	Hypertension without mention of heart	229	232	461	128	131	130
480—483	Influenza	16	15	31	9	8	9
490—493	Pneumonia	763	544	1,307	427	307	368
500—502	Bronchitis	293	89	382	164	50	107
540—541	Ulcer of stomach and duodenum	195	84	279	109	47	78
550—553	Appendicitis	43	25	68	24	14	19
560, 561, 570	Intestinal obstruction and hernia	133	92	225	74	52	63
543, 571, 572	Gastritis, duodenitis, enteritis and colitis, except diarrhoea of newborn	85	91	176	48	51	49
581	Cirrhosis of liver	130	50	180	73	28	51
590—594	Nephritis and nephrosis	251	220	471	141	124	132
610	Hyperplasia of prostate	134	...	134	75	...	38
640—689	Complications of pregnancy, childbirth and the puerperium	58	58	...	33	16
750—759	Congenital malformations	224	184	408	125	104	115
760—762	Birth injuries, post-natal asphyxia and atelectasis	231	157	388	129	89	109
763—768	Infections of the newborn	35	29	64	20	16	18
769—776	Other diseases peculiar to early infancy, and immaturity unqualified	375	262	637	210	148	179
780—795	Senility without mention of psychosis, ill-defined and unknown causes	269	297	566	151	168	159
Residual	All other diseases	1,506	1,230	2,736	843	695	769
E810—E835	Motor vehicle accidents	609	194	803	341	110	226
E800—E802	All other accidents	764	419	1,183	428	237	333
E840—E962							
E963, E970—E979	Suicide and self-inflicted injury	337	132	469	189	75	132
E964—E965	Homicide and operations of war	44	20	64	25	11	18
E980—E999							

* Number of deaths per 1,000,000 of mean population.

† Categories 030—039, 041—044, 049, 052—054, 058—074, 081—084, 086—096, and 120—138.

No. 49. Principal Causes of Infant Deaths* : Number and Rate, 1956

(Classified according to the Sixth Revision, 1948, of the International List of Causes of Death)

International Code Number.	Cause of Death.	Number of Deaths.			Rate.†		
		Metro-polis.	Re-mainder of State.	N.S.W.	Metro-polis.	Re-mainder of State.	N.S.W.
001—E999	All Causes	784	993	1,777	21.33	25.49	23.47
001—138	Infective and parasitic diseases	7	24	31	0.19	0.62	0.40
340	Meningitis, except meningococcal and tuberculous	12	7	19	0.33	0.18	0.25
490—493	Pneumonia, age 4 weeks and over	61	81	142	1.66	2.08	1.88
571	Gastro-enteritis and colitis, except ulcerative, age 4 weeks and over	14	21	35	0.38	0.54	0.46
750—759	Congenital malformations	134	148	282	3.65	3.80	3.72
760, 761	Birth injuries	114	132	246	3.10	3.38	3.25
762	Post natal asphyxia and atelectasis	62	80	142	1.69	2.05	1.87
763	Pneumonia of newborn	30	28	58	0.81	0.72	0.77
764	Diarrhoea of newborn	2	2	...	0.05	0.02
769	Neonatal disorders arising from maternal toxæmia	10	26	36	0.27	0.66	0.48
770	Haemolytic disease of newborn (erythroblastosis)	19	24	43	0.52	0.62	0.57
776	Immaturity unqualified	222	257	479	6.04	6.60	6.33
765—768	Other diseases peculiar to early infancy	29	54	83	0.79	1.40	1.09
771—775							
Residual	All other diseases	52	82	134	1.41	2.10	1.79
E800—E999	Violence	18	27	45	0.49	0.69	0.59

* Deaths of children under one year of age.

† Number of deaths per 1,000 live births.

No. 50. Causes of Death, N.S.W., 1953 to 1956 (continued)

(Classified according to the Sixth Revision, 1948, of the International List of Causes of Death)

International Code Number.	Cause of Death.	1953.			1954.			1955.			1956.		
		Males.	Fe-males.	Per-sons.	Males.	Fe-males.	Per-sons.	Males.	Fe-males.	Per-sons.	Males.	Fe-males.	Per-sons.
E800-E999	XVII. Accidents, Poisonings, and Violence	1,655	699	2,354	1,692	680	2,372	1,787	696	2,483	1,754	765	2,519
E800-E962	<i>Accidents</i>	1,342	555	1,897	1,357	556	1,913	1,446	555	2,001	1,373	613	1,986
E800-E802	Railway accidents	50	5	55	66	4	70	73	7	80	66	11	77
E810-E825	<i>Motor vehicle traffic accidents</i>	549	138	687	558	169	727	624	156	780	569	190	759
E810	Involving collision with railway train	7	4	11	2	1	3	12	4	16	10	6	16
E811	Involving collision with tramcar	1	...	1	1	...	1	1	1	1
E812	To pedestrian	144	67	211	156	82	238	187	77	264	179	81	260
E813	To pedal cyclist	30	2	32	21	4	25	35	1	36	25	1	26
E814	To rider or passenger of motor-cycle in collision with non-motor vehicle or object	22	...	22	16	1	17	14	...	14	5	...	5
E815	To rider or passenger of motor-cycle in collision with other motor vehicle	72	3	75	73	1	74	81	3	84	76	...	76
E816	Other motor vehicle traffic accident involving two or more motor vehicles	53	16	69	64	27	91	107	34	141	82	45	127
E817	To occupant of motor vehicle in collision with pedestrian or pedal cycle
E818	Involving collision with animal or animal-drawn vehicle	1	...	1	3	1	4	3	1	4
E819	Involving collision with fixed or unspecified object	34	9	43	42	10	52	33	6	39	1	...	1
E820-E825	Other motor vehicle (other than motor cycle) traffic accident	148	37	185	163	41	204	127	30	157	170	54	224
E821	Other motor cycle traffic accident	37	...	37	17	1	18	28	1	29	18	1	19
E830-E835	Motor vehicle non-traffic accidents	26	4	30	24	2	26	24	2	26	40	4	44
E840-E841	<i>Other road vehicle accidents—</i> Tramcar accidents, except collision with motor vehicle	17	8	25	9	5	14	15	4	19	6	4	10
E842-E845	Other non-motor road vehicle accidents	32	7	39	32	5	37	23	5	28	39	8	47
E850-E858	Water transport accidents	33	2	35	39	3	42	37	3	40	46	7	53
E860	<i>Aircraft accidents—</i> Accident to personnel in military aircraft	7	...	7	2	...	2	4	...	4
E861-E863	Injury to occupant of civil aircraft	1	...	1	3	1	4	14	1	15	10	...	10
E864-E866	All other and unspecified aircraft accidents	1	...	1	5	...	5
E870-E878	<i>Accidental poisoning by solid and liquid substances—</i> By drugs	8	11	19	17	8	25	13	8	21	5	14	19
E879	By noxious foods
E880-E888	By other and unspecified solid and liquid substances	15	6	21	13	8	21	14	6	20	15	3	18
E890-E895	Accidental poisoning by gases and vapours	16	5	21	12	8	20	19	13	32	17	9	26
E900-E904	Accidental falls	187	261	448	212	239	451	177	229	406	172	265	437
E912	<i>All other accidents—</i> Accident caused by machinery	22	2	24	19	2	21	22	...	22	13	...	13
E913	Accident caused by cutting and piercing instruments	2	...	2	4	1	5	1	...	1
E914	Accident caused by electric current	26	4	30	16	4	20	30	6	36	29	3	32
E916	Accident caused by fire and explosion of combustible material	31	17	48	41	24	65	33	37	70	37	30	67
E917, E918	Accident caused by hot substance, corrosive liquid, steam, and radiation	14	5	19	14	14	28	10	4	14	10	5	15
E919	Accident caused by firearm	37	3	40	35	4	39	31	2	33	25	2	27
E924, E925	Accidental mechanical suffocation	17	9	26	7	4	11	25	14	39	16	6	22
E926	Lack of care of infants under 1 year of age	2	1	3	...	1	1	...	1	1
E927	Accidents caused by bites and stings of venomous animals	2	2	4	1	1	2	2	1	3
E928	Other accidents caused by animals	5	...	5	6	...	6	6	...	6	4	...	4
E929	Accidental drowning and submerision	136	29	165	142	26	168	135	32	167	134	30	164
E931	Excessive heat and insolation	8	17	25	4	...	4	4	2	6	5	1	6
E932	Excessive cold	1	...	1	4	...	4
E933	Hunger, thirst and exposure	7	2	9	4	...	4	3	...	3	4	...	4
E934	Cataclysm	6	2	8	11	1	12	4	3	7
E935	Lightning	2	...	2	4	...	4	1	...	1	2	...	2
E910, E911, E915, E920-E923, E930, E936.	All other and unspecified accidents	87	13	100	64	21	85	89	19	108	93	15	108
E940-E946	Complications due to non-therapeutic medical and surgical procedures	1	1	1	1
E950-E959	Therapeutic misadventure and late complications of therapeutic procedures	3	3	1	...	1	1	1
E960-E962	Late effect of accidental injury and poisoning	2	...	2	4	1	5	4	1	5	4	1	5
E963, E970-E979.	<i>Suicide and self-inflicted injury</i>	280	122	402	304	112	416	299	119	418	337	132	469
E970	Poisoning by analgesic and soporific substances	20	23	43	12	17	29	20	17	37	32	37	69
E971	Poisoning by other solid and liquid substances	29	18	47	31	11	42	22	14	36	24	13	37
E972	Poisoning by gases in domestic use	40	27	67	38	36	74	43	35	78	34	39	73
E973	Poisoning by other gases	5	2	7	13	...	13	12	...	12	31	1	32
E974	By hanging or strangulation	34	14	48	53	12	65	37	15	52	42	7	49
E975	By submerision (drowning)	19	13	32	17	12	29	15	12	27	10	8	18
E976	By firearms and explosives	97	11	108	101	9	110	103	9	112	109	11	120
E977	By cutting and piercing instruments	17	4	21	20	6	26	20	5	25	29	7	36
E978	By jumping from high place	8	7	15	6	5	11	17	5	22	11	4	15
E979	By other and unspecified means	11	3	14	12	4	16	10	7	17	15	5	20
E963	Late effect of self-inflicted injury	1	...	1
E964, E980-E985.	<i>Homicide and injury purposely inflicted by other persons (not in war).</i>	29	22	51	23	12	40	37	22	59	41	20	61
E980	Non-accidental poisoning by another person	1	...	1	1	...	1	3	1	4	1	3	4
E981	Assault by firearm and explosive	7	8	15	10	6	16	4	8	12	13	5	18
E982	Assault by cutting and piercing instruments	6	3	9	5	2	7	11	2	13	12	3	15
E983	Assault by other means	14	11	25	12	4	16	18	11	29	14	9	23
E984	Injury by intervention of police	1	...	1	1	...	1	1	...	1
E985	Execution
E964	Late effect of injury purposely inflicted by another person (not in war)
E990-E999	Injury resulting from operations of war
E965	Late effects of injuries due to war operations	4	...	4	3	...	3	5	...	5	3	...	3

No. 51. Causes of Death (Abbreviated), N.S.W.: Monthly, 1955 (Classified according to the Sixth Revision, 1948, of the International List of Causes of Death)

Table with 12 main columns for months (January to December) and sub-columns for Males and Females. Rows list causes of death such as Tuberculosis of respiratory system, Heart disease, and Accidents. Total counts are provided for each month and overall.

* Categories 030-039, 041-044, 049, 052-054, 058-074, 081-084, 086-096, and 120-133.

No. 54. Causes of Death (Abbreviated), Metropolis : Monthly, 1956

(Classified according to the Sixth Revision, 1948, of the International List of Causes of Death)

Table with 26 columns: International Code Number, Cause of Death, and monthly counts from January to December for Males, Females, and Persons. Includes a Total row at the bottom.

* Categories 030-039, 041-044, 049, 052-054, 058-074, 081-084, 088-096, and 120-138.

No. 55. Causes of Death, N.S.W.: Age Groups, 1955

(Classified according to the Sixth Revision, 1948, of the International List of Causes of Death)

International Code Number.	Cause of Death.	Age Group (years).																	Total.								
		Age Group (years).																	Males.	Females.	Persons.						
		Under 1 year.	1	2	3	4	Total under 5 years	5-9	10-14	15-19	20-24	25-29	30-34	35-39	40-44	45-49	50-54	55-59				60-64	65-69	70-74	75-79	80-84	85 and over.
001-E999	ALL CAUSES	1,072	92	81	46	37	1,328	114	97	213	217	241	289	308	506	738	992	1,425	1,948	2,600	2,566	2,167	1,584	1,329	18,670	13,883	32,553
001-138	I. Infective and Parasitic Diseases	778	86	46	33	29	972	74	55	61	74	91	171	203	313	437	518	747	1,120	1,826	1,925	2,041	1,714	1,738	336	143	479
001-019	Tuberculosis	1	1	1	2	1	3	1	1	1	1	2	3	6	12	16	15	25	31	33	15	14	9	7	186	66	252
001-008	Respiratory system	1	1	1	2	1	3	1	1	1	1	2	3	6	10	16	14	24	31	33	14	14	9	7	179	57	236
001	With mention of occupational disease of lung	1	1	1	2	1	3	1	1	1	1	2	3	6	10	16	14	24	31	33	14	14	9	7	179	57	236
002-008	Without mention of occupational disease of lung	1	1	1	2	1	3	1	1	1	1	2	3	6	10	16	14	24	31	33	14	14	9	7	177	57	234
010-019	Other forms	1	1	1	2	1	3	1	1	1	1	2	3	6	10	16	14	24	31	33	14	14	9	7	179	57	236
010	Meninges and central nervous system	1	1	1	2	1	3	1	1	1	1	2	3	6	10	16	14	24	31	33	14	14	9	7	179	57	236
011	Intestines, peritoneum and mesenteric glands	1	1	1	2	1	3	1	1	1	1	2	3	6	10	16	14	24	31	33	14	14	9	7	179	57	236
012	Bones and joints, active or unspecified	1	1	1	2	1	3	1	1	1	1	2	3	6	10	16	14	24	31	33	14	14	9	7	179	57	236
013	Bones and joints, late effects	1	1	1	2	1	3	1	1	1	1	2	3	6	10	16	14	24	31	33	14	14	9	7	179	57	236
014	Skin and subcutaneous cellular tissue	1	1	1	2	1	3	1	1	1	1	2	3	6	10	16	14	24	31	33	14	14	9	7	179	57	236
015	Lymphatic system	1	1	1	2	1	3	1	1	1	1	2	3	6	10	16	14	24	31	33	14	14	9	7	179	57	236
016	Genito-urinary system	1	1	1	2	1	3	1	1	1	1	2	3	6	10	16	14	24	31	33	14	14	9	7	179	57	236
017	Adrenal glands	1	1	1	2	1	3	1	1	1	1	2	3	6	10	16	14	24	31	33	14	14	9	7	179	57	236
018	Other organs	1	1	1	2	1	3	1	1	1	1	2	3	6	10	16	14	24	31	33	14	14	9	7	179	57	236
019	Disseminated tuberculosis	1	1	1	2	1	3	1	1	1	1	2	3	6	10	16	14	24	31	33	14	14	9	7	179	57	236
020	<i>Syphilis and its sequelae</i> —	1	1	1	2	1	3	1	1	1	1	2	3	6	10	16	14	24	31	33	14	14	9	7	179	57	236
021	Congenital syphilis	1	1	1	2	1	3	1	1	1	1	2	3	6	10	16	14	24	31	33	14	14	9	7	179	57	236
022, 023	Early syphilis	1	1	1	2	1	3	1	1	1	1	2	3	6	10	16	14	24	31	33	14	14	9	7	179	57	236
024	Cardiovascular syphilis	1	1	1	2	1	3	1	1	1	1	2	3	6	10	16	14	24	31	33	14	14	9	7	179	57	236
025	Tabes dorsalis	1	1	1	2	1	3	1	1	1	1	2	3	6	10	16	14	24	31	33	14	14	9	7	179	57	236
026	General paralysis of insane	1	1	1	2	1	3	1	1	1	1	2	3	6	10	16	14	24	31	33	14	14	9	7	179	57	236
027-029	Other syphilis of central nervous system	1	1	1	2	1	3	1	1	1	1	2	3	6	10	16	14	24	31	33	14	14	9	7	179	57	236
030-035	All other forms	1	1	1	2	1	3	1	1	1	1	2	3	6	10	16	14	24	31	33	14	14	9	7	179	57	236
036-039	<i>Gonococcal infection and other venereal diseases</i> —	1	1	1	2	1	3	1	1	1	1	2	3	6	10	16	14	24	31	33	14	14	9	7	179	57	236
	Gonococcal infection	1	1	1	2	1	3	1	1	1	1	2	3	6	10	16	14	24	31	33	14	14	9	7	179	57	236
	All other venereal diseases	1	1	1	2	1	3	1	1	1	1	2	3	6	10	16	14	24	31	33	14	14	9	7	179	57	236

No. 55. Causes of Death, N.S.W.: Age Groups, 1955 (continued)

(Classified according to the Sixth Revision, 1948, of the International List of Causes of Death)

International Code Number.	Cause of Death.	Age Group (years).																	Total.									
		Under 1 year.	1	2	3	4	Total under 5 years.	5-9	10-14	15-19	20-24	25-29	30-34	35-39	40-44	45-49	50-54	55-59	60-64	65-69	70-74	75-79	80-84	85 and over.	Age not stated.	Males.	Females.	Persons.
140-239	II. Neoplasms	6	1	8	4	7	20	12	10	14	14	24	38	43	68	118	162	240	338	428	394	300	183	119	2,518	2,142	4,660	
140-199	Malignant neoplasms	3	3	1	7	5	26	14	6	10	5	16	48	54	88	181	168	186	223	340	377	252	163	105	2,291	1,960	4,241	
	Buccal cavity and pharynx—																											
140	Lip													2							2	1	1	1	7			
141	Tongue																								27			
142	Salivary gland																								10			
143	Floor of mouth																								2			
144	Other parts of mouth and mouth unspecified						1																		9			
145	Oral mesopharynx																								5			
146	Nasopharynx																								3			
147	Hypopharynx																								2			
148	Pharynx unspecified																								10			
150	Digestive organs and peritoneum—																											
150	Oesophagus											1													70			
151	Stomach						1				2		3	5	12	15	26	42	67	85	80	69	30	23	458			
152	Small intestine including duodenum										1				6	9	13	15	22	40	53	50	24	24	10	21		
153	Large intestine except rectum—																											
	Appendix																											
	Caecum																								18			
	Colon not elsewhere classified																								159			
	Hepatic flexure																								3			
	Ileocaecum																								3			
	Sigmoid flexure																								39			
	Splenic flexure																								2			
	Rectum																								124			
154	Biliary passages and of liver (primary)																								87			
155	Liver (secondary and unspecified)																								28			
156	Pancreas																								34			
157	Peritoneum																								114			
158	Unspecified digestive organs																								7			
159																									4			

No. 55. Causes of Death, N.S.W. : Age Groups, 1955 (continued)
 (Classified according to the Sixth Revision, 1948, of the International List of Causes of Death)

International Code Number.	Cause of Death.	Age Group (Years).														Total.														
		Under 1 year.	1	2	3	4	Total under 5 years.	5-9	10-14	15-19	20-24	25-29	30-34	35-39	40-44	45-49	50-54	55-59	60-64	65-69	70-74	75-79	80-84	85 and over.	Age not stated.	Males.	Females.	Persons.		
	II. Neoplasms (continued)—																													
	<i>Neoplasm of lymphatic and haematopoietic tissues—</i>																													
200	Lymphosarcoma and reticulosarcoma																													
201	Hodgkin's disease																													
202	Other forms of lymphoma (reticulos)																													
203	Multiple myeloma (plasmocytoma)																													
204	Leukaemia and aleukaemia																													
205	Mycosis fungoides																													
	<i>Benign neoplasm—</i>																													
214, 215	Uterus																													
216, 217	All other female genital organs																													
223	Brain and nervous system																													
210-212, 218-222, 224-226.	All other and unspecified organs and tissues																													
	<i>Neoplasm of unspecified nature—</i>																													
233	Uterus																													
234, 235	All other female genital organs																													
237	Brain and nervous system																													
230-232, 236, 238, 239.	All other and unspecified organs and tissues																													
	III Allergic, Endocrine System, Metabolic, and Nutritional Diseases.																													
240-241	<i>Allergic disorders—</i>																													
240-241	Hay fever and asthma																													
242-245	All other allergic disorders																													
	<i>Diseases of thyroid gland—</i>																													
250	Simple goitre																													
251	Non-toxic nodular goitre																													
252	Thyrotoxicosis with or without goitre																													
253	Myxoedema and cretinism																													
254	Other diseases of thyroid gland																													
260	Diabetes mellitus																													

No. 55. Causes of Death, N.S.W.: Age Groups, 1955 (continued)
(Classified according to the Sixth Revision, 1948, of the International List of Causes of Death)

International Code Number.	Cause of Death.	Age Group (years).														Total.												
		Under 1 year.	1	2	3	4	Total under 5 years.	5-9	10-14	15-19	20-24	25-29	30-34	35-39	40-44	45-49	50-54	55-59	60-64	65-69	70-74	75-79	80-84	85 and over.	Age not stated.	Males.	Females.	Persons.
670	XI. Deliveries and Complications of Pregnancy, Childbirth and the Puerperium (continued)— <i>Delivery with specified complication—</i>																											
671	Delivery complicated by placenta praevia or ante-partum haemorrhage F																											
672	Delivery complicated by retained placenta F																											
673	Delivery complicated by other post-partum haemorrhage F																											
674	Delivery complicated by disproportion or malposition of foetus F																											
675-678	Delivery with all other complications of childbirth F																											
680	<i>Complications of the puerperium—</i>																											
681	Puerperal urinary infection without other sepsis F																											
682	Sepsis of childbirth and the puerperium F																											
683	Puerperal phlebitis and thrombosis F																											
684	Pyrexia of unknown origin during the puerperium F																											
685	Puerperal pulmonary embolism F																											
686	Puerperal exanthema F																											
687	Cerebral haemorrhage in the puerperium F																											
688	Other puerperal and unspecified complications of the puerperium F																											
689	Mastitis and other disorders of lactation F																											
690-716	XII. Diseases of the Skin and Cellular Tissue { M F }	2	4																							24	35	59
690	<i>Infections of skin and subcutaneous tissue—</i>																											
691-693	Boil and carbuncle { M F }	1	1																									
694	Cellulitis, including abscess { M F }	1	1																									
695-698	Acute lymphadenitis { M F }	3																										
700-716	All other local infections of skin and subcutaneous tissue.																											
700-716	All other diseases of skin and subcutaneous tissue { M F }																									12	21	33
720-749	XIII. Diseases of the Bones and Organs of Movement { M F }	4	3																							42	58	100
720,721	<i>Arthritis and rheumatism, except rheumatic fever—</i>																											
722	Acute arthritis { M F }																											
723	Rheumatoid arthritis and allied conditions { M F }																											
724, 725	Osteo-arthritis (arthrosis) and allied conditions { M F }																											
726, 727	Other and unspecified forms of arthritis { M F }																											
	Muscular rheumatism and rheumatism unspecified { M F }																											

No. 55. Causes of Death, N.S.W.: Age Groups, 1955 (continued)
(Classified according to the Sixth Revision, 1948, of the International List of Causes of Death)

International Code Number.	Cause of Death.	Age Group (years).											Total.															
		Under 1 year.	1	2	3	4	Total under 5 years.	5-9	10-14	15-19	20-24	25-29	30-34	35-39	40-44	45-49	50-54	55-59	60-64	65-69	70-74	75-79	80-84	85 and over.	Age not stated.	Males	Females	Persons.
		{ M } { F }	{ M } { F }	{ M } { F }	{ M } { F }	{ M } { F }	{ M } { F }	{ M } { F }	{ M } { F }	{ M } { F }	{ M } { F }	{ M } { F }	{ M } { F }	{ M } { F }	{ M } { F }	{ M } { F }	{ M } { F }	{ M } { F }	{ M } { F }	{ M } { F }	{ M } { F }	{ M } { F }	{ M } { F }	{ M } { F }	{ M } { F }	{ M } { F }	{ M } { F }	{ M } { F }
760-776	XV. Certain Diseases of Early Infancy*	628	449				623	449																	623	450	1,073	
760	<i>Birth injuries, asphyxia, and infections of newborn—</i>																											
	Intracranial and spinal injury at birth	104	59				104	59																	104	59	163	
761	Other birth injury	51	47				51	47																	51	47	98	
762	Postnatal asphyxia and atelectasis	76	63				76	63																	76	63	139	
763	Pneumonia of newborn	26	23				26	23																	26	23	49	
764	Diarrhoea of newborn	1	1				1	1																	1	1	2	
765	Ophthalmia neonatorum																											
766	Pemphigus neonatorum																											
767	Umbilical sepsis...																											
768	Other sepsis of newborn	2	2				2	2																	2	2	4	
769	Neonatal disorders arising from maternal toxæmia...	20	15				20	15																	20	15	35	
770	<i>Other diseases peculiar to early infancy—</i>																											
	Haemolytic disease of newborn (erythroblastosis)...	35	16				35	16																	35	16	52	
771	Haemorrhagic disease of newborn	19	13				19	13																	19	13	32	
772	Nutritional maladjustment	4	3				4	3																	4	3	7	
773	Ill-defined diseases peculiar to early infancy	18	17				18	17																	18	17	35	
774	Immaturity with mention of any other subsidiary condition.	4	4				4	4																	4	4	8	
775	Immaturity subsidiary to some other cause																											
776	Immaturity unqualified	263	186				263	186																	263	186	449	
780-795	XVI. Symptoms, Senility and Ill-defined Conditions—	2	1				2	1																	2	1	3	
	<i>Symptoms referable to systems or organs—</i>																											
780, 781	Nervous system and special senses																											
782	Cardiovascular and lymphatic system	1	1				1	1																	1	1	2	
783	Respiratory system																											
784	Upper gastro-intestinal tract																											
785	Abdomen and lower gastro-intestinal system																											
786	Genito-urinary system																											
787	Limbs and back																											
788	Other general symptoms																											
789	Abnormal urinary constituents of unspecified cause																											

* See Table 77 for dissection of categories in Class XV to show with or without immaturity.

No. 56. Causes of Death, N.S.W.: Age Groups, 1956 (continued)
(Classified according to the Sixth Revision, 1948, of the International List of Causes of Death)

International Code Number.	Cause of Death.	Age Group (years).											Total.																
		Under 1 year.	1	2	3	4	Total under 5 years.	5-9	10-14	15-19	20-24	25-29	30-34	35-39	40-44	45-49	50-54	55-59	60-64	65-69	70-74	75-79	80-84	85 and over.	Age not stated.	Males.	Females.	Persons.	
080	I. Infective and Parasitic Diseases (continued)— <i>Diseases attributable to viruses—</i> Acute poliomyelitis ...	1					1																			9	7	16	
081	Late effects of acute poliomyelitis ...						1																			1	1	2	
082	Acute infectious encephalitis ...	1					3																			7	8	15	
083	Late effects of acute infectious encephalitis ...						2																				1	1	
084	Smallpox ...						7																			11	9	20	
085	Measles ...	4					7																				1	1	
086	Rubella (German measles) ...	1					1																				1	1	
087	Chickenpox ...	1					1																				1	1	
088	Herpes zoster ...						1																				1	1	
089	Mumps ...						1																				1	1	
090	Dengue ...						1																				1	1	
091	Yellow fever ...						1																				1	1	
092	Infectious hepatitis ...						2																				1	1	
093	Glandular fever (infectious mononucleosis) ...						1																				1	1	
094	Rabies ...						1																				1	1	
095	Trachoma ...						1																				1	1	
096	Other diseases attributable to viruses ...						1																				1	1	
100-108	Typhus and other rickettsial diseases ...																											1	1
110-117	Malaria ...																											1	1
123	Other infective and parasitic diseases— Schistosomiasis ...																											1	1
125	Hydatid disease— Liver ... Other organs ...																											1	1
127	Filariasis ...																											1	1
129	Ankylostomiasis ...																											1	1
124, 126, 128, 130, 131, 132, 133, 134, 135, 136, 137, 138	All other diseases due to helminths ...						2																					1	1
	All other infective and parasitic diseases ...						1																				1	1	

No. 56. Causes of Death, N.S.W.: Age Groups, 1956 (continued)
(Classified according to the Sixth Revision, 1948, of the International List of Causes of Death)

International Code Number.	Cause of Death.	Age Group (years).															Total.											
		Under 1 year.	1	2	3	4	Total under 5 years.	5-9	10-14	15-19	20-24	25-29	30-34	35-39	40-44	45-49	50-54	55-59	60-64	65-69	70-74	75-79	80-84	85 and over.	Age not stated.	Males.	Females.	Persons.
160	Malignant Neoplasms (continued)— Respiratory system— Nose, nasal cavities, middle ear and accessory sinuses.																									6	1	7
161	Larynx																									36	1	44
162	Trachea; bronchus and lung specified as primary																									108	8	228
163	Lung and bronchus unspecified as primary or secondary.																									264	25	307
164	Mediastinum																									7	48	55
165	Thoracic organs (secondary)																									4	8	12
170	Breast and genito-urinary organs— Breast																									4	425	429
171	Cervix uteri																									50	118	118
172	Corpus uteri																									18	24	24
173	Other parts of uterus including chorionepithelioma																									1	2	1
174	Uterus unspecified																									1	1	1
175	Ovary, fallopian tube and broad ligament																									11	80	80
176	Other and unspecified female genital organs																									16	162	162
177	Prostate																									264	23	264
178	Testis																									17	17	17
179	Other and unspecified male genital organs																									8	8	8
180	Kidney																									41	35	76
181	Bladder and other urinary organs																									81	25	106
190	Other and unspecified sites— Malignant melanoma of skin																									38	31	69
191	Other malignant neoplasm of skin																									45	20	65
192	Eye																									5	4	9
193	Brain and other parts of nervous system																									80	36	116
194	Thyroid gland																									2	14	16
195	Other endocrine glands																									3	2	5
196	Bone (including jaw bone)																									26	15	41
197	Connective tissue																									5	3	8
198	Lymph nodes, secondary and unspecified																									5	3	8
199	Other and unspecified sites																									58	43	101

No. 56. Causes of Death, N.S.W.: Age Groups, 1956 (continued)
(Classified according to the Sixth Revision, 1948, of the International List of Causes of Death)

International Code Number.	Cause of Death.	Age Group (Years).													Total.														
		Under 1 year.	1	2	3	4	Total under 5 years	5-9	10-14	15-19	20-24	25-29	30-34	35-39	40-44	45-49	50-54	55-59	60-64	65-69	70-74	75-79	80-84	85 and over.	Age and not stated.	Males.	Females.	Persons.	
490-493	<i>Pneumonia</i> ...	66 76	28 17	10 6	1 3	2 2	107 104	14 3	5 3	2 2	4 5	4 3	7 2	14 12	35 7	26 14	43 14	54 28	72 31	104 69	103 69	73 76	94 97	...	763 ...	544 ...	1,307		
490	Lobar pneumonia ...	0	1	2	18	2	2	2	2	2	3	8	13	10	13	21	18	33	21	14	21	...	199	128	327		
491	Bronchopneumonia ...	24	13	2	54	7	1	2	3	4	6	20	22	29	48	43	41	...	324	239	563			
492	Primary atypical pneumonia	47	1	1	4	1	16	35	...	1	7	6	13		
493	Pneumonia, other and unspecified ...	23	13	2	39	5	3	2	2	...	1	3	4	10	11	23	23	23	39	22	...	283	171	454			
500-502	<i>Bronchitis</i> ...	8 6	9 3	7 3	19 12	2 1	1 1	1 1	1 1	4 1	5 2	13 3	38 4	45 10	50 11	51 7	31 18	30 19	...	293	89	382		
500	Acute bronchitis ...	5	7	1	14	2	1	1	...	1	2	...	3	1	4	4	2	2	...	32	23	55		
501	Bronchitis unqualified ...	2	2	1	8	1	2	4	4	2	1	2	1	2	2	2	4	...	21	22	43		
502	Chronic bronchitis ...	1	1	1	3	1	1	3	5	12	34	44	42	27	24	10	...	240	44	284		
510	<i>Other diseases of respiratory system—</i> Hypertrophy of tonsils and adenoids	1	1	2	4	6		
511	Peritonsillar abscess (quinsy) ...	2	1	2	1	...	2	1	2	1	5	1	6		
512-517	<i>Other diseases of upper respiratory tract</i>	1	6	3	9	
518	Empyema ...	1	1	2	1	6	1	7	
519	Pleurisy	1	1	5	3	8	
520	Spontaneous pneumothorax ...	1	1	6	1	7	
521	Abscess of lung	1	8	3	11	
522	Pulmonary congestion and hypostasis	1	1	1	2	
523	Pneumococcosis due to silica and silicates (occupational). Other specified pneumococcosis and pulmonary fibrosis of occupational origin.	1	8	6	14
524	Other chronic interstitial pneumonia	1	41	1	42
525	Bronchiectasis	1	36	5	41
526	Other diseases of lung and pleural cavity ...	4	2	4	1	2	1	1	5	18	10	23	27	13	8	1	...	116	18	134		
527	...	2	2	17	1	18

No. 56. Causes of Death, N.S.W.: Age Groups, 1956 (continued)
(Classified according to the Sixth Revision, 1948, of the International List of Causes of Death)

Table with columns: International Code Number, Cause of Death, Under 1 year, 1, 2, 3, 4, Total under 5 years, Age Group (years) (5-9 to 85+), Males, Females, Total. Rows include categories like XI. Deliveries and Complications of Pregnancy, Childbirth and the Puerperium (670-678), XII. Diseases of the Skin and Cellular Tissue (690-716).

No. 56. Causes of Death, N.S.W.: Age Groups, 1956 (continued)
(Classified according to the Sixth Revision, 1948, of the International List of Causes of Death)

International Code Number.	Cause of Death.	Age Group (years).																	Total.									
		Under 1 year.	1	2	3	4	Total under 5 years.	5-9	10-14	15-19	20-24	25-29	30-34	35-39	40-44	45-49	50-54	55-59	60-64	65-69	70-74	75-79	80-84	85 and over.	Age not stated.	Males.	Females.	Persons.
720-749	XIII. Diseases of the Bones and Organs of Movement	6	1	2	1	2	7	2	2	1	1	2	2	2	2	2	2	2	3	4	7	5	4	5	5	51	56	109
	<i>Arthritis and rheumatism, except rheumatic fever—</i>																											
720, 721	Acute arthritis ...							1													1					3		3
722	Rheumatoid arthritis and allied conditions							1																		6	23	29
723	Osteo-arthritis (arthrosis) and allied conditions																									6	10	16
724, 725	Other and unspecified forms of arthritis																									4	4	8
726, 727	Muscular rheumatism and rheumatism unspecified																									1	1	2
	<i>Osteomyelitis and other diseases of bone and joint—</i>																											
730	Osteomyelitis and periostitis	3	1				4					1														11	4	15
731-733	All other diseases of bone	2					2																			8	11	19
737	Ankylosis of joint						1																					1
734-736, 738	All other diseases of joint	1					1																			4		4
	<i>Other diseases of musculoskeletal system—</i>																											
745-749	Musculoskeletal deformities	1					1																					1
740-744	All other diseases of musculoskeletal system	1					1																			7	3	10
750-759	XIV. Congenital Malformations	155	5	5	6	2	173	6	4	4	4	6	4	5	4	4	1	2	1	2	2	3	2	2	224	184	408	
760	Monstrosity	2					2																			2	6	8
751	Spina bifida and meningocele	12					14																			17	21	38
752	Congenital hydrocephalus	19					19																			13	7	20
753	Other congenital malformations of nervous system and sense organs.	6					6																			6	9	15
754	Congenital malformations of circulatory system	77	3	2	2	84	84	5	4	1	5	2	4	4	2	1	1	1	1	1	1	1	1	1	113	90	203	
755	Cleft palate and harelip	55	3	1	2	61	61	4	3	1	3	2	3	2	2	1	1	1	1	1	1	1	1	1	1	1	2	3
756	Congenital malformations of digestive system	27	1	1	1	29	29																			30	21	51
757	Congenital malformations of genito-urinary system	19	1	1	1	22	22																			20	11	31
758	Congenital malformations of bone and joint	2				2	2																			2	4	6
759	Other and unspecified congenital malformations, not elsewhere classified.	12				12	12	1																		20	13	33

No. 56. Causes of Death, N.S.W.: Age Groups, 1956 (continued)
(Classified according to the Sixth Revision, 1948, of the International List of Causes of Death)

International Code Number.	Cause of Death.	Age Group (years).										Total.																	
		Under 1 year.	1	2	3	4	Total under 5 years	5-9	10-14	15-19	20-24	25-29	30-34	35-39	40-44	45-49	50-54	55-59	60-64	65-69	70-74	75-79	80-84	85 and over.	Age not stated.	Males.	Females.	Persons.	
		641 448					641 448																						
760-776	XV. Certain Diseases of Early Infancy*	{ M 641																								641	448	1,089	
	<i>Birth injuries, asphyxia and infections of newborn—</i>																												
760	Intracranial and spinal injury at birth	{ M 75					75																			75	52	127	
761	Other birth injury	{ M 73					73																			73	48	119	
762	Postnatal asphyxia and atelectasis	{ M 83					83																			83	59	142	
763	Pneumonia of newborn	{ M 32					32																			32	26	58	
764	Diarrhoea of newborn	{ M 2					2																			2	2	2	
765	Ophthalmia neonatorum	{ M 2					2																			2	2	2	
766	Pemphigus neonatorum	{ M 1					1																			1	2	2	
767	Umbilical sepsis	{ M 1					1																			1	2	2	
768	Other sepsis of newborn	{ M 22					22																			22	1	2	
769	Neonatal disorders arising from maternal toxæmia.	{ M 14					14																			22	1	2	
770-776	<i>Other diseases peculiar to early infancy—</i>																												
770	Haemolytic disease of newborn (erythroblastosis)	{ M 24					24																			24	19	43	
771	Haemorrhagic disease of newborn	{ M 16					16																			16	8	24	
772	Nutritional maladjustment	{ M 5					5																			5	4	9	
773	Ill-defined diseases peculiar to early infancy	{ M 16					16																			16	17	33	
774	Immaturity with mention of any other subsidiary condition.	{ M 17					17																			17	6	13	
775	Immaturity subsidiary to some other cause.	{ M 6					6																			6	7	13	
776	Immaturity unqualified	{ M 286					286																			286	193	479	
780-795	XVI. Symptoms, Senility and Ill-defined Conditions	{ M 2					2																			286	193	479	
780-795	<i>Symptoms referable to systems or organs—</i>																												
780	Nervous system and special senses	{ M 1					1																						
781	Cardiovascular and lymphatic system	{ M 1					1																						
782	Respiratory system	{ M 1					1																						
783	Upper gastro-intestinal tract	{ M 1					1																						
784	Abdomen and lower gastro-intestinal system	{ M 1					1																						
785	Genito-urinary system	{ M 1					1																						
786	Limbs and back	{ M 1					1																						
787	Other general symptoms	{ M 1					1																						
788	Abnormal urinary constituents of unspecified cause	{ M 1					1																						
789		{ M 1					1																						

* See Table 78 for dissection of categories in Class XV to show with or without immaturity.

No. 56. Causes of Death, N.S.W.: Age Groups, 1956 (continued)

(Classified according to the Sixth Revision, 1948, of the International List of Causes of Death)

International Code Number.	Cause of Death.	Age Group (years).															Total.												
		Under 1 year.	1	2	3	4	Total under 5 years	5-9	10-14	15-19	20-24	25-29	30-34	35-39	40-44	45-49	50-54	55-59	60-64	65-69	70-74	75-79	80-84	85 and over.	Age not stated.	Males.	Females.	Persons.	
XVI. Symptoms, Senility and Ill-Defined Conditions (continued)																													
	<i>Senility and ill-defined diseases—</i>																												
794	Senility without mention of psychosis	1	1	1	1	1	3	1	1	1	1	1	1	1	1	1	1	1	1	1	1	1	1	1	1	224	275	499	
790-793, 795	Ill-defined and unknown causes	1	1	1	1	1	4	1	1	1	1	1	1	1	1	1	1	1	1	1	1	1	1	1	1	37	14	51	
XVII. Accidents, Poisonings, and Violence																													
E800-E999		24	33	19	22	5	103	46	40	104	172	130	25	39	131	121	113	123	38	31	95	83	41	33	4	1,754	765	2,519	
E800-E962	Accidents	22	33	18	21	5	99	45	38	102	156	96	17	23	88	79	76	85	22	19	74	61	37	32	2	1,373	613	1,986	
E800-E802	Railway accidents	20	19	10	6	11	66	1	1	2	7	1	1	8	7	9	4	4	8	9	5	5	1	1	1	66	11	77	
E810-E825	Motor vehicle traffic accidents	1	4	4	1	4	22	15	14	65	94	52	12	16	38	31	27	28	9	11	25	30	17	5	6	569	190	759	
E810	Involving collision with railway train	3	4	4	2	2	16	10	5	14	8	12	1	16	8	13	7	9	11	11	7	15	10	6	10	10	6	16	
E811	Involving collision with tramcar	1	2	1	1	1	11	1	4	2	5	2	2	3	8	7	13	9	12	4	15	23	19	5	1	179	81	260	
E812	To pedestrian	2	3	3	1	2	10	1	2	3	1	2	1	3	3	4	1	2	2	1	2	2	1	1	1	25	1	26	
E813	To cyclist	1	1	1	1	1	1	1	1	1	1	1	1	1	1	1	1	1	1	1	1	1	1	1	1	5	1	6	
E814	To rider or passenger of motor-cycle, in collision with non-motor vehicle or object.	1	1	1	1	1	1	1	1	1	1	1	1	1	1	1	1	1	1	1	1	1	1	1	1	1	1	1	
E815	To rider or passenger of motor-cycle in collision with other motor vehicle.	1	1	1	1	1	1	1	1	1	1	1	1	1	1	1	1	1	1	1	1	1	1	1	1	1	1	1	1
E816	Other motor vehicle traffic accident involving two or more motor vehicles.	1	1	1	1	1	1	1	1	1	1	1	1	1	1	1	1	1	1	1	1	1	1	1	1	1	1	1	1
E817	To occupant of motor vehicle in collision with pedestrian or pedal cycle.	1	1	1	1	1	1	1	1	1	1	1	1	1	1	1	1	1	1	1	1	1	1	1	1	1	1	1	1
E818	Involving collision with animal or animal-drawn vehicle.	1	1	1	1	1	1	1	1	1	1	1	1	1	1	1	1	1	1	1	1	1	1	1	1	1	1	1	1
E819	Involving collision with fixed or unspecified object.	1	1	1	1	1	1	1	1	1	1	1	1	1	1	1	1	1	1	1	1	1	1	1	1	1	1	1	1
E820, E822-E825	Other motor vehicle (other than motor cycle) traffic accident.	1	1	1	1	1	7	3	1	23	35	23	6	18	20	11	7	6	3	4	5	5	1	1	1	170	54	224	
E821	Other motor cycle traffic accident	1	1	1	1	1	1	1	1	1	1	1	1	1	1	1	1	1	1	1	1	1	1	1	1	1	1	1	1
E830-E835	Motor vehicle non-traffic accidents	1	3	1	1	1	5	2	1	2	7	6	1	3	5	1	1	3	2	2	1	1	1	1	1	40	4	44	
E840-E841	Other road vehicle accidents—Tramcar accidents, except collision with motor vehicle.	1	1	1	1	1	1	1	1	1	1	1	1	1	1	1	1	1	1	1	1	1	1	1	1	6	4	10	
E842-E845	Other non-motor road vehicle accidents	1	1	1	1	1	1	1	1	1	1	1	1	1	1	1	1	1	1	1	1	1	1	1	1	39	8	47	
E850-E855	Water transport accidents	1	1	1	1	1	1	1	1	1	1	1	1	1	1	1	1	1	1	1	1	1	1	1	1	46	7	53	

No. 56. Causes of Death, N.S.W.: Age Groups, 1956 (continued)
(Classified according to the Sixth Revision, 1948, of the International List of Causes of Death)

International Code Number.	Cause of Death.	Age Group (Years).													Total.																	
		Under 1 year.	1	2	3	4	Total under 5 years.	5-9	10-14	15-19	20-24	25-29	30-34	35-39	40-44	45-49	50-54	55-59	60-64	65-69	70-74	75-79	80-84	85 and over.	Age not stated.	Males.	Females.	Persons.				
XVII. Accidents, Poisonings, and Violence (continued)																																
<i>Aircraft accidents—</i>																																
E860	Accident to personnel in military aircraft																											4				
E861-E863	Injury to occupant of civil aircraft																											10				
E864-E866	All other and unspecified aircraft accidents																															
<i>Accidental poisoning by solid and liquid substances—</i>																																
E870-E878	By drugs		2	1			3																					5				
E879	By noxious foods																															
E880-E888	By other and unspecified solid and liquid substances.		3	1																								15				
E890-E895	Accidental poisoning by gases and vapours...		1																									3				
E900-E904	Accidental falls		1																									17				
<i>All other accidents—</i>																																
E912	Accident caused by machinery		1	2																												
E913	Accident caused by cutting and piercing instruments.																															
E914	Accident caused by electric current																															
E916	Accident caused by fire and explosion of combustible material.																															
E917, E918	Accidents caused by hot substance, corrosive liquid steam and radiation.		3	1																								37				
E919	Accident caused by firearms...																											10				
E924, E925	Accidental mechanical suffocation																															
E926	Lack of care of infants under 1 year of age																															
E927	Accidents caused by bites and stings of venomous animals																															
E928	Other accidents caused by animals																															
E929	Accidental drowning and submersion		5	7																								30				
E981	Excessive heat and insolation		1																													
E982	Excessive cold																															
E983	Hunger, thirst and exposure																															
E984	Cataclysm																															
E985	Lightning																															
E910, E911, E915, E920-E923, E980, E986.	All other and unspecified accidents	8	4	1			13	9	8	5	9	12	5	9	1	7	4	6	4	1	1	4	1	1	1	1	93	15	108			

No. 57. Causes of Death, Metropolis: Age Groups, 1955 (continued)
 (Classified according to the Sixth Revision, 1948, of the International List of Causes of Death)

International Code Number.	Cause of Death.	Age Group (years).															Total.											
		Under 1 year.	1	2	3	4	Total under 5 years.	5-9	10-14	15-19	20-24	25-29	30-34	35-39	40-44	45-49	50-54	55-59	60-64	65-69	70-74	75-79	80-84	85 and over.	Age not stated.	Males.	Females.	Persons.
200	II. Neoplasms (continued)— Neoplasms of lymphatic and haematopoietic tissues— Lymphosarcoma and reticulosarcoma						1	3	2	1	1	1	1	2	1	2	2	2	2	4	3	1	1	2	2	22	18	40
201	Hodgkin's disease						1	1	1	1	1	1	1	1	1	1	1	1	1	1	1	1	1	1	1	27	14	41
202	Other forms of lymphoma (reticulos)																									4	4	8
203	Multiple myeloma (plasmocytoma)																									10	6	16
204	Leukaemia and aleukaemia						5	2	1	1	1	3	2	2	4	1	4	1	8	5	7	1	3	1	55	39	94	
205	Mycosis fungoides						3	3				1	2	2	1	1	3	6	1	2	3	1	1	1		2	2	
214, 215, 216, 217, 218-222, 224-229.	Benign neoplasms— Uterus All other female genital organs Brain and nervous system All other and unspecified organs and tissues																											
233, 234, 235, 237, 240-242, 246, 248, 249.	Neoplasms of unspecified nature— Uterus All other female genital organs Brain and nervous system All other and unspecified organs and tissues						2	1																				
240-249	III. Allergic, Endocrine System, Metabolic, and Nutritional Diseases.	3	1				4	2	1	1	2	2	2	2	6	11	18	11	16	28	22	20	12	164	207	371		
240-241	Allergic disorders— Hay fever and asthma	1					1	2	1	1	1	1	1	1	2	6	10	4	7	10	3	8	1	60	44	104		
242-245	Other allergic disorders																											
250	Diseases of thyroid gland— Simple goitre																											
251	Non-toxic nodular goitre																											
252	Thyrotoxicosis with or without goitre																											
253	Myxoedema and cretinism																											
254	Other diseases of thyroid gland																											
260	Diabetes mellitus						1																			82	137	219

No. 57. Causes of Death, Metropolis: Age Groups, 1955 (continued)
(Classified according to the Sixth Revision, 1948, of the International List of Causes of Death)

International Code Number.	Cause of Death.	Under 1 year.	Age Group (years).																	Total.									
			Age Group (years).																	Males.	Females.	Persons.							
			1	2	3	4	Total under 5 years.	5-9	10-14	15-19	20-24	25-29	30-34	35-39	40-44	45-49	50-54	55-59	60-64				65-69	70-74	75-79	80-84	85 and over.	Are not stated.	
330-398	VI. Diseases of the Nervous System and Sense Organs	10	4	1	2	...	17	4	3	2	...	4	4	4	13	9	31	35	50	112	118	219	225	216	139	1,923	1,603	2,926	
330-334	Vascular lesions affecting central nervous system	6	7	2	...	18	2	1	3	1	...	8	16	32	12	48	25	31	47	101	111	206	215	203	132	1,915	1,492	2,707	
330	Subarachnoid haemorrhage
331	Cerebral haemorrhage
332	Cerebral embolism and thrombosis
333	Spasm of cerebral arteries
334	Other and ill-defined vascular lesions affecting central nervous system.
340	Inflammatory diseases of central nervous system—
341	Meningitis, except meningococcal and tuberculous	7	4	11
342	Phlebitis and thrombophlebitis of intracranial venous sinuses	5	3	9
343	Intracranial and intraspinal abscess
344	Encephalitis, myelitis, and encephalomyelitis (except acute infections).
345	Latent effects of intracranial abscess or pyogenic infection.
350	Multiple sclerosis
351	Other diseases of central nervous system—
352	Paralysis agitans
353	Cerebral spastic infantile paralysis
354-357	Other cerebral paralysis
365	Epilepsy
366-369	All other diseases of central nervous system
370-379	Diseases of nerves and peripheral ganglia—
385	Erythroedema polynucleitica
387	All other and unspecified forms of neuralgia and neuritis
380-384, 386, 388, 389.	All other diseases of nerves and peripheral ganglia.
385	Inflammatory diseases of eye
387	Other diseases and conditions of eye—
380-384, 386, 388, 389.	Cataract
385	Glaucoma
386-389	All other diseases and conditions of eye

No. 57. Causes of Death, Metropolis: Age Groups, 1955 (continued)
(Classified according to the Sixth Revision, 1948, of the International List of Causes of Death)

International Code Number.	Cause of Death.	Age Group (Years).														Total.														
		Under 1 year.	1	2	3	4	Total under 5 years	5-9	10-14	15-19	20-24	25-29	30-34	35-39	40-44	45-49	50-54	55-59	60-64	65-69	70-74	75-79	80-84	85 and over.	Age not stated.	Males.	Females.	Persons.		
IX. Diseases of the Digestive System (continued)—																														
	Other diseases of intestines and peritoneum—																													
570	Intestinal obstruction without mention of hernia	5	4	12	15	1	5	1	1	1	1	1	1	1	1	1	1	1	1	1	1	1	1	1	1	1	1	1		
571	Gastro-enteritis and colitis, except ulcerative, age 4 weeks and over.	7	2	3	1	1	1	1	1	1	1	1	1	1	1	1	1	1	1	1	1	1	1	1	1	1	1	1		
572	Chronic enteritis and ulcerative colitis	1	1	1	1	1	1	1	1	1	1	1	1	1	1	1	1	1	1	1	1	1	1	1	1	1	1	1		
574, 575	Anal fissure and fistula and abscess of anal and rectal region.																													
576	Peritonitis																													
577	Peritoneal adhesions																													
578, 578	Other diseases of intestines and peritoneum																													
580	Diseases of liver, gallbladder, and pancreas—																													
581	Acute and subacute yellow atrophy of liver.																													
584	Cirrhosis of liver																													
585	Cholelithiasis																													
582, 583, 586	Cholecystitis without mention of calculus																													
587	Other diseases of liver, gallbladder and biliary ducts																													
	Diseases of pancreas																													
590-637	X. Diseases of the Genito-Urinary System	4	2	2	1	7	4	3	2	2	1	5	6	4	13	14	12	16	29	42	48	33	26	32	303	192	495			
590-594	Nephritis and nephrosis	3	1	1	1	5	5	8	12	11	8	6	8	8	16	17	12	14	17	27	21	19	21	12	165	141	306			
590	Acute nephritis	2	1	1	1	2	1	1	1	1	1	1	1	1	1	1	1	1	1	1	1	1	1	1	9	7	16			
591	Nephritis with oedema, including nephrosis	1	1	1	1	1	1	1	1	1	1	1	1	1	1	1	1	1	1	1	1	1	1	1	3	3	10			
592	Chronic nephritis	1	1	1	1	3	3	6	10	9	8	5	8	8	16	14	11	11	14	16	14	7	6	10	131	7	241			
593	Nephritis not specified as acute or chronic	1	1	1	1	1	1	1	1	1	1	1	1	1	1	1	1	1	1	1	1	1	1	1	22	17	89			
594	Other renal sclerosis																													
600	Other diseases of urinary system—																													
602, 604	Infections of kidney	1	1	1	1	1	1	2	1	1	1	1	1	1	1	1	1	1	1	1	1	1	1	1	25	20	45			
601, 603	Calculi of urinary system																									13	9	22		
605	All other diseases of kidney and ureter																									6	1	7		
606	Cystitis																									2	4	6		
607-609	Other diseases of bladder																									1	1	2		
	Diseases of urethra																									6	6	6		

No. 57. Causes of Death, Metropolis: Age Groups, 1955 (continued)

(Classified according to the Sixth Revision, 1948, of the International List of Causes of Death)

Table with columns: Cause of Death, Age Group (years) (5-9 to 85 and over), Total, Males, Females, Persons. Rows include categories like 'Diseases of the Genito-Urinary System', 'Deliveries and Complications of Pregnancy, Childbirth and the Puerperium', and 'Abortions' with specific sub-diagnoses and counts.

No. 57. Causes of Death, Metropolis: Age Groups, 1955 (continued)

(Classified according to the Sixth Revision, 1948, of the International List of Causes of Death)

International Code Number.	Cause of Death.	Under 1 year.	Age Group (years).										Total.																
													Males.	Females.	Persons.														
			1	2	3	4	5 years	5-9	10-14	15-19	20-24	25-29	30-34	35-39	40-44	45-49	50-54	55-59	60-64	65-69	70-74	75-79	80-84	85 and over.	Age not stated.				
750-759	XIV. Congenital Malformations	77 64	8 10	4 5	4 1	1 1	3 1	2 2	2	1	4	3	2	2	1	1	3	1	2	1	1	1	118 95	...	213	
750	Monstrosity	3	1	8	2	5	
751	Spina bifida and meningocele	7	9	10	19	
752	Congenital hydrocephalus	10	2	5	4	9	
753	Other congenital malformations of nervous system and sense organs.	3	9	3	12	
754	Congenital malformations of circulatory system	4	2	47	50	97	
755	Cleft palate and harelip	29	8	3	1	
756	Congenital malformations of digestive system	17	1	
757	Congenital malformations of genito-urinary system	10	1	
758	Congenital malformations of bone and joint	4	1	
759	Other and unspecified congenital malformations, not elsewhere classified.	10	1	
760-776	XV. Certain Diseases of Early Infancy*	278 196	475
760	Birth injuries, asphyxia, and infections of newborn—	53	85
761	Intracranial and spinal injury at birth	32	34
762	Other birth injury	17	65
763	Postnatal asphyxia and atelectasis	37	28	19
764	Pneumonia of newborn	11	8	1
765	Diarrhoea of newborn	8	1
766	Ophthalmia neonatorum
767	Pemphigus neonatorum
768	Umbilical sepsis...
769	Other sepsis of newborn	2
770	Neonatal disorders arising from maternal toxæmia	1
771	Other diseases peculiar to early infancy—	7	3
772	Haemolytic disease of newborn (erythroblastosis)	14
773	Haemorrhagic disease of newborn	9
774	Nutritional maladjustment	8
775	Ill-defined diseases peculiar to early infancy	3
776	Immaturity with mention of any other subsidiary condition	6	7
777	Immaturity subsidiary to some other cause	3
778	Immaturity unqualified	1
779		117
780		86

* See Table 79 for dissection of categories in Class XV to show with or without immaturity.

No. 58. Causes of Death, Metropolis: Age Groups, 1956 (continued)

(Classified according to the Sixth Revision, 1948, of the International List of Causes of Death)

International Code Number.	Cause of Death.	Under 1 year.	Age Group (Years).											Total.														
			1	2	3	4	Total under 5 years.	5-9	10-14	15-19	20-24	25-29	30-34	35-39	40-44	45-49	50-54	55-59	60-64	65-69	70-74	75-79	80-84	85 and over.	Age not stated.	Males.	Females.	Persons.
			2	2	2	2	2	10	3	4	6	9	17	15	48	70	98	157	239	249	266	194	101	58	...	1,553	1,487	3,040
140-239	II. Neoplasms	M	2	2	1	2	2	9	4	8	6	10	17	15	48	70	98	157	239	249	266	194	101	58
140-199	Malignant neoplasms	F	2	2	1	2	3	14	1	8	5	10	14	31	59	75	110	137	179	213	218	189	135	90
	Buccal cavity and pharynx—		2	2	1	2	3	6	2	5	5	10	10	26	53	65	98	142	224	235	249	186	92	55
140	Lip	M
141	Tongue	M
142	Salivary gland	M
143	Floor of mouth	M
144	Other parts of mouth, and mouth unspecified	M
145	Oral mesopharynx	M
146	Nasopharynx	M
147	Hypopharynx	M
148	Pharynx unspecified...	M
150	Digestive organs and peritoneum—	
150	Oesophagus	M
151	Stomach	M
152	Small intestine including duodenum	M
153	Large intestine except rectum—	
	Appendix	M
	Caecum	M
	Colon not elsewhere classified	M
	Hepatic flexure	M
	Ileocaecum	M
	Sigmoid flexure	M
	Splenic flexure	M
154	Rectum	M
155	Biliary passages and of liver (primary)	M
156	Liver (secondary and unspecified)	M
157	Pancreas	M
158	Peritoneum	M
159	Unspecified digestive organs	M

No. 58. Causes of Death, Metropolis: Age Groups, 1956 (continued)
(Classified according to the Sixth Revision, 1948, of the International List of Causes of Death)

International Code Number	Cause of Death.	Age Group (years).													Total.													
		Under 1 year.	1	2	3	4	Total under 5 years	5-9	10-14	15-19	20-24	25-29	30-34	35-39	40-44	45-49	50-54	55-59	60-64	65-69	70-74	75-79	80-84	85 and over.	Age not stated.	Males.	Females.	Persons.
160	II. Neoplasms (continued)— Malignant neoplasms (continued)— Respiratory system— Nose, nasal cavities, middle ear and accessory sinuses.																									5	1	6
161	Larynx																									25	6	31
162	Trachea; bronchus and lung specified as primary																									141	16	157
163	Lung and bronchus unspecified as primary or secondary.																									172	27	199
164	Mediastinum																									3	2	5
165	Thoracic organs (secondary)																									3	1	4
170	Breast and genito-urinary organs— Breast																									2	283	285
171	Cervix uteri																									75	17	92
172	Corpus uteri																									17	1	18
173	Other parts of uterus including chorionepithelioma																									48	48	96
174	Uterus unspecified																									109	109	218
175	Ovary; fallopian tube and broad ligament																									16	16	32
176	Other and unspecified female genital organs																									157	16	173
177	Prostate																									9	9	18
178	Testis																									4	4	8
179	Other and unspecified male genital organs																									25	22	47
180	Kidney																									49	22	71
181	Bladder and other urinary organs																									49	23	72
190	Other and unspecified sites— Malignant melanoma of skin																									23	17	40
191	Other malignant neoplasm of skin																									18	14	32
192	Eye																									8	8	16
193	Brain and other parts of nervous system																									49	20	69
194	Thyroid gland																									1	10	11
195	Other endocrine glands																									1	1	2
196	Bone (including jaw bone)																									12	10	22
197	Connective tissue																									4	3	7
198	Lymph nodes, secondary and unspecified																									3	3	6
199	Other and unspecified sites																									39	29	68

No. 58. Causes of Death, Metropolis: Age Groups, 1956 (continued)

(Classified according to the Sixth Revision, 1949, of the International List of Causes of Death)

International Code Number.	Cause of Death.	Age Group (years).																Total.																		
		Under 1 year.	1	2	3	4	Total under 5 years.	5-9	10-14	15-19	20-24	25-29	30-34	35-39	40-44	45-49	50-54	55-59	60-64	65-69	70-74	75-79	80-84	85 and over.	Age not stated.	Males.	Females.	Persons.								
200	II. Neoplasms (continued)— Neoplasm of lymphatic and haematopoietic tissues— Lymphosarcoma and reticulosarcoma	22	26	48							
201		17	12	29							
202		3	3	6						
203		16					
204		111				
205					
214, 215, 216, 217	Benign neoplasm— Uterus All other female genital organs Brain and nervous system All other and unspecified organs and tissues Neoplasm of unspecified nature— Uterus All other female genital organs Brain and nervous system All other and unspecified organs and tissues		
218-222, 224-229		
233		
234, 235		
237		
238-242, 236, 236, 239	
240-289		III. Allergic, Endocrine System, Metabolic, and Nutritional Diseases. Allergic disorders— Hay fever and asthma All other allergic disorders Disease of thyroid gland— Simple goitre Non-toxic nodular goitre Thyrotoxicosis with or without goitre Myxoedema and cretinism Other diseases of thyroid gland Diabetes mellitus
240-241		
242-245		
250	
251	
252	
253	
254	
260	

No. 58. Causes of Death, Metropolis: Age Groups, 1956 (continued)
(Classified according to the Sixth Revision, 1948, of the International List of Causes of Death)

International Code Number.	Cause of Death.	Age Group (years).													Total.																
		Under 1 year.	1	2	3	4	Total under 5 years.	5-9	10-14	15-19	20-24	25-29	30-34	35-39	40-44	45-49	50-54	55-59	60-64	65-69	70-74	75-79	80-84	85 and over.	Age not stated.	Males.	Females.	Persons.			
IX. Diseases of the Digestive System (continued)—																															
<i>Other diseases of intestines and peritoneum—</i>																															
570	Intestinal obstruction without mention of hernia	2					2																				48	41	89		
571	Gastro-enteritis and colitis, except ulcerative, age 4 weeks and over.	8	2				10	1																			21	23	44		
572	Chronic enteritis and ulcerative colitis	6	2				8	1																			25	20	45		
574, 575	Anal fissure and fistula and abscess of anal and rectal region.	1					1																				2	1	3		
576	Peritonitis																											2	3	5	
577	Peritoneal adhesions																														
573, 578	Other diseases of intestines and peritoneum																										13	6	19		
<i>Diseases of liver, gallbladder, and pancreas—</i>																															
580	Acute and subacute yellow atrophy of liver	1					1																				3	5	8		
581	Cirrhosis of liver																										88	31	119		
584	Cholelithiasis																										23	15	38		
585	Cholecystitis without mention of calculi																										3	15	18		
582, 583, 586	Other diseases of liver, gallbladder and biliary ducts	1					1																				7	11	18		
587	Diseases of pancreas	2					2																				25	12	37		
590-637	X. Diseases of the Genito-Urinary System	1					2	2	3	1	4	2	2	6	4	8	18	18	19	23	30	39	39	20	13	256	189	445			
590-594	<i>Nephritis and nephrosis</i>	1					1	2	3	2	3	2	2	6	3	7	10	14	14	16	16	15	8	5	10	125	123	248			
590	Acute nephritis																										7	5	12		
591	Nephritis with oedema, including nephrosis																										2	4	6		
592	Chronic nephritis																										97	100	197		
593	Nephritis not specified as acute or chronic																										19	14	33		
594	Other renal sclerosis																											14		14	
<i>Other diseases of urinary system—</i>																															
600	Infections of kidney																											35	44	79	
602, 604	Calculi of urinary system																										10	9	19		
601, 603	All other diseases of kidney and ureter																										7	1	8		
605	Cystitis																											4	2	6	
606	Other diseases of bladder																										1	1	2		
607-609	Diseases of urethra																										5	5	10		

No. 58. Causes of Death, Metropolis: Age Groups, 1956 (continued)

(Classified according to the Sixth Revision, 1948, of the International List of Causes of Death)

International Code Number.	Cause of Death.	Age Group (years).																	Total.										
		Under 1 year.	1	2	3	4	Total under 5 years.	5-9	10-14	15-19	20-24	25-29	30-34	35-39	40-44	45-49	50-54	55-59	60-64	65-69	70-74	75-79	80-84	85 and over.	Age not stated.	Males.	Females.	Persons.	
690-716	XII. Diseases of the Skin and Cellular Tissue ...	M	F																							15	20	35	
	<i>Infections of skin and subcutaneous tissue—</i>																												
690	Boil and carbuncle ...	M	F																							2	2	4	
691-693	Cellulitis, including abscess ...	M	F																							4	2	6	
694	Acute lymphadenitis ...	M	F																										
695-698	All other local infections of skin and subcutaneous tissue.	M	F																										
700-716	All other diseases of skin and subcutaneous tissue ...	M	F																							9	16	25	
720-749	XIII. Diseases of the Bones and Organs of Movement ...	M	F																							26	33	59	
	<i>Arthritis and rheumatism, except rheumatic fever—</i>																												
720, 721	Acute arthritis ...	M	F																							2	2	4	
722	Rheumatoid arthritis and allied conditions ...	M	F																							8	13	21	
723	Osteo-arthritis (arthrosis) and allied conditions	M	F																							2	6	8	
724, 725	Other and unspecified forms of arthritis ...	M	F																							2	2	4	
726, 727	Muscular rheumatism and rheumatism unspecified...	M	F																							1	2	3	
730	<i>Osteomyelitis and other diseases of bone and joint—</i>	M	F																							6	2	8	
731-733	Osteomyelitis and perostitis ...	M	F																							8	8	16	
737	All other diseases of bone ...	M	F																							2	2	4	
734-736, 738	Ankylosis of joint ...	M	F																							2	2	4	
	All other diseases of joint ...	M	F																							3	3	6	
745-749	<i>Other diseases of musculoskeletal system—</i>	M	F																										
740-744	Musculoskeletal deformities ...	M	F																							1	1	2	
	All other diseases of musculoskeletal system	M	F																							3	3	6	

No. 58. Causes of Death, Metropolis : Age Groups, 1956 (continued)
(Classified according to the Sixth Revision, 1948, of the International List of Causes of Death)

International Code Number.	Cause of Death.	Age Group (years).											Total.															
		Under 1 year.	1	2	3	4	Total under 5 years	5-9	10-14	15-19	20-24	25-29	30-34	35-39	40-44	45-49	50-54	55-59	60-64	65-69	70-74	75-79	80-84	85 and over.	Age not stated.	Males.	Females.	Persons.
750-759	XIV. Congenital Malformations ...	74	2	3	2	2	83	4	2	1	2	4	2	4	4	1	1	1	1	1	2	4	4	4	4	108	97	205
750	Monstrosity ...	60	3	1	1	1	65	2	2	2	2	4
751	Spina bifida and meningocele ...	8	10	12	10	22	
752	Congenital hydrocephalus ...	3	8	4	4	8	
753	Other congenital malformations of nervous system and sense organs.	2	3	4	4	8	
754	Congenital malformations of circulatory system	39	2	2	1	1	43	1	1	1	3	2	2	4	1	1	1	1	1	1	1	1	1	1	53	49	102	
755	Cleft palate and harelip ...	27	1	1	1	1	30	2	2	1	3	2	2	1	2	1	1	1	1	1	1	1	1	1	12	13	25	
756	Congenital malformations of digestive system...	11	11	10	8	18
757	Congenital malformations of genito-urinary system	4	1	1	1	1	4	1	1	1	1	1	1	1	2	1	1	1	1	1	1	1	1	1	1	1	8	
758	Congenital malformations of bone and joint ...	1	1	1	1	1	1	1	1	1	1	1	1	1	1	1	1	1	1	1	1	1	1	1	1	1	1	8
759	Other and unspecified congenital malformations, not elsewhere classified.	4	1	1	1	1	5	1	1	1	1	1	1	1	1	1	1	1	1	1	1	1	1	1	10	7	17	
760-776	XV. Certain Diseases of Early Infancy* ...	277	277	277	209	486
760	<i>Birth injuries, asphyxia, and infections of newborn—</i> Intracranial and spinal injury at birth	39	39	39	29	68
761	Other birth injury ...	29	29	25	21	46
762	Postnatal asphyxia and atelectasis ...	21	21	42	20	62
763	Pneumonia of newborn ...	20	20	14	16	30
764	Diarrhoea of newborn ...	16	16
765	Ophthalmia neonatorum
766	Pemphigus neonatorum
767	Umbilical sepsis
768	Other sepsis of newborn ...	1	1	1	1	2
769	Neonatal disorders arising from maternal toxæmia	5	5	5	5	10
770	<i>Other diseases peculiar to early infancy—</i> Haemolytic disease of newborn (erythroblastosis)	9	9	9	10	19
771	Haemorrhagic disease of newborn ...	8	8	8	4	12
772	Nutritional maladjustment ...	3	3	3	1	4
773	Ill-defined diseases peculiar to early infancy	1	1	4	4	8
774	Immaturity with mention of any other subsidiary condition.	4	4	1	2	3
775	Immaturity subsidiary to some other cause ...	1	1	1	2	3
776	Immaturity unqualified	126	126	126	96	222

* See Table 80 for dissection of categories in Class XV to show with or without immaturity.

No. 58. Causes of Death, Metropolis: Age Groups, 1956 (continued)
(Classified according to the Sixth Revision, 1948, of the International List of Causes of Death)

International Code Number.	Cause of Death.	Age Group (Years).												Total.															
		Under 1 year.	1	2	3	4	Total under 5 years.	5-9	10-14	15-19	20-24	25-29	30-34	35-39	40-44	45-49	50-54	55-59	60-64	65-69	70-74	75-79	80-84	85 and over.	Age and not stated.	Males.	Females.	Persons.	
E840-E841	XVII. Accidents, Poisonings, and Violence (continued)— Accidents (continued)— Other road vehicle accidents— Tramcar accidents, except collision with motor vehicle. Other non-motor road vehicle accidents ... Water transport accidents ... Aircraft accidents— Accident to personnel in military aircraft Injury to occupant of civil aircraft All other and unspecified aircraft accidents																									6	10	16	
E842-E845																										7	10	17	
E850-E858																											22	22	44
E860																										3	3	6	
E861-E863																										3	3	6	
E864-E866																										3	3	6	
E870-E878	Accidental poisoning by solid and liquid substances— By drugs ... By noxious foods ... By other and unspecified solid and liquid substances Accidental poisoning by gases and vapours Accidental falls ...																									2	8	10	
E879																										6	6	12	
E880-E888																											5	6	11
E890-E895																											13	21	34
E900-E904																										104	278	382	
E912	All other accidents— Accident caused by machinery ... Accident caused by cutting and piercing instruments. Accident caused by electric current Accident caused by fire and explosion of combustible material Accident caused by hot substance, corrosive liquid, steam, and radiation. Accident caused by firearm ... Accidental mechanical suffocation Lack of care of infants under 1 year of age Accidents caused by bites and stings of venomous animals. Other accidents caused by animals Accidental drowning and submersion Excessive heat and insulation Excessive cold ... Hunger, thirst and exposure Cataclysm ... Lightning																										6	6	12
E913																											18	21	39
E914																											15	30	45
E916																											6	6	12
E917, E918																											6	6	12
E919																											8	8	16
E924, E925																											4	4	8
E926																											1	1	2
E927																											1	1	2
E928																											1	1	2
E929																											43	55	98
E931																											1	1	2
E932																											1	1	2
E933																											1	1	2
E934																											1	1	2
E935																											1	1	2

No. 59. Causes of Death (Abbreviated), Statistical Divisions of N.S.W.: Males, 1956
(Classified according to the Sixth Revision, 1948, of the International List of Causes of Death)

International Code Number	Cause of Death	Metropolis	Balance of Cumberland land	North Coast	Newcastle Urban Area	Balance of Hunter and Manning	South Coast	Northern Tableland	Central Tableland	Southern Tableland	North Western Slope	Central Western Slope	South Western Slope	North Central Plain	Central Plain	Riverina	Western Division	Lord Howe Island	New South Wales
001-008	Tuberculosis of respiratory system	152	4	4	17	11	8	2	6	3	...	5	3	1	3	6	3	...	228
010-019	Syphilis and its sequelae	11	1	...	1	1	13
020-029	Typhoid fever	27	36
040	Dysentery, all forms
045-048	Scarlet fever and streptococcal sore throat
050-051	Diphtheria
055	Whooping cough
056	Meningococcal infections
057	Acute poliomyelitis
080	Measles	5	2	1	1
085	Typhus and other rickettsial diseases	5	1	1	1
100-108	Malaria
110-117	All other diseases classified as infective and parasitic	1	4	3	...	4	2	...	5	1	2	1	1	1	...	4	1	...	54
140-205	Malignant neoplasms, including neoplasms of lymphatic and haematopoietic tissues	1,529	44	88	142	144	101	40	109	37	48	34	82	16	15	52	27	...	2,508
210-239	Benign and unspecified neoplasms	24	1	3	1	3	5	1	3	6	47
260	Diabetes mellitus	91	2	2	10	17	2	...	7	1	...	4	5	150
290-293	Anaemias	31	1	4	6	3	1	...	3	4	...	1	2	62
330-334	Vascular lesions affecting central nervous system	1,254	27	79	113	130	99	28	64	31	44	33	76	16	8	37	27	...	2,066
340	Meningitis, except meningococcal and tuberculous	18	...	1	1	2	1	...	1	2	26
400-402	Rheumatic fever	3	5
410-416	Chronic rheumatic heart disease	72	1	7	6	6	4	...	7	2	126
420-422	Arteriosclerotic and degenerative heart disease	3,468	73	233	286	409	246	94	279	82	88	110	253	48	37	101	83	...	5,885
430-434	Other diseases of heart	446	11	37	36	46	30	12	34	12	14	12	32	6	10	23	13	...	774
440-443	Hypertension with heart disease	293	11	15	15	33	21	10	22	13	10	7	12	1	8	8	8	...	482
444-447	Hypertension without mention of heart	133	5	10	11	11	9	2	9	14	...	5	8	...	1	8	3	...	220
480-483	Influenza	406	12	33	53	61	22	11	48	11	18	20	28	6	11	14	13	...	116
490-493	Pneumonia	158	5	5	21	25	12	6	17	3	8	6	10	3	3	8	3	...	293
500-502	Bronchitis
540, 541	Ulcer of stomach and duodenum	113	1	10	11	14	10	3	10	7	8	...	4	...	1	2	195
550-553	Appendicitis	22	1	1	3	2	2	1	3	1	1	1	1	2	43
560, 561, 570	Intestinal obstruction and hernia...	79	3	5	8	11	7	1	5	4	1	5	133
543, 571, 572	Gastritis, duodenitis, enteritis and colitis, except diarrhoea of the newborn	46	4	5	8	3	4	3	3	1	2	1	1	85
581	Cirrhosis of liver	88	...	2	3	12	7	2	5	1	2	...	3	2	130
590-594	Nephritis and nephrosis	125	3	7	18	24	7	5	14	6	8	8	12	...	1	6	5	...	251
610	Hyperplasia of prostate	65	3	13	6	9	8	4	9	4	5	4	3	134
750-759	Congenital malformations	108	5	10	12	19	12	6	10	4	4	4	14	4	3	3	6	...	224
760-762	Birth injuries, postnatal asphyxia and atelectasis	106	5	9	14	12	7	5	17	11	3	7	9	2	4	9	11	...	231
763-768	Infections of the newborn	15	2	2	2	5	1	2	...	1	1	2	35
769-776	Other diseases peculiar to early infancy, and immaturity unqualified	156	4	22	25	25	20	8	24	10	9	8	24	8	12	11	9	...	375
780-795	Senility without mention of psychosis, ill-defined and unknown causes	80	5	21	10	24	29	7	28	6	3	13	13	7	7	12	4	...	269
Residual	All other diseases	827	27	71	86	92	69	24	74	24	28	29	49	18	16	40	32	...	1,506
E810-E885	Motor vehicle accidents	288	8	27	42	50	41	15	22	25	9	11	34	5	3	17	12	...	609
E800-E802, E840-E962	All other accidents	318	29	48	40	53	48	12	38	31	35	13	17	11	10	35	26	...	764
E963, E970-E979	Suicide and self-inflicted injury	185	14	7	15	20	16	5	12	8	7	10	16	6	1	7	8	...	337
E984, E985, E980-E999	Homicide and operations of war	28	3	1	2	1	1	1	4	3	...	44
Total		10,813	316	791	1,027	1,285	856	318	895	856	361	354	726	163	157	434	313	1	19,166

* Categories 030-039, 041-044, 049, 052-054, 058-074, 081-084, 086-096, and 120-133. NOTE. Details of causes of death by statistical divisions are not available for earlier years.

No. 60. Causes of Death (Abbreviated), Statistical Divisions of N.S.W.: Females, 1956
(Classified according to the Sixth Revision, 1948, of the International List of Causes of Death)

International Code Number	Cause of Death	Metropolis	Balance of Cumberland	North Coast	Newcastle Urban Area	Balance of Hunter and Manning	South Coast	Northern Tableland	Central Tableland	Southern Tableland	North Western Slope	Central Western Slope	South Western Slope	North Central Plain	Central Plain	Riverina	Western Division	Lord Howe Island	New South Wales
001-008	Tuberculosis of respiratory system	47	1	1	4	7	1	2	3	1	1	...	1	1	1	71
010-019	Tuberculosis, other forms	8	1	1	11
020-029	Syphilis and its sequelae	7	1	9
040	Typhoid fever	1
045-048	Dysentery, all forms	1	1
050-051	Scarlet fever and streptococcal sore throat	1	1
055	Diphtheria	1	2
056	Whooping cough	3
057	Meningococcal infections	2	3	2	1	8
080	Acute poliomyelitis	3	2	1	1	12
085	Measles	3	2	1	7
100-108	Typhus and other rickettsial diseases	9
110-117	Malaria
*	All other diseases classified as infective and parasitic	27	2	4	2	8	5	2	2	1	2	3	4	1	64
140-205	Malignant neoplasms, including neoplasms of lymphatic and haematopoietic tissues	1,452	43	82	108	116	80	26	106	25	30	25	59	14	12	31	19	...	2,228
210-239	Benign and unspecified neoplasms	35	1	...	4	3	3	...	3	1	1	...	3	1	1	...	55
260	Diabetes mellitus	148	5	14	21	22	11	4	15	5	4	2	12	2	...	4	2	...	271
290-293	Anaemias	40	...	1	4	4	4	1	1	3	2	...	3	1	2	1	67
330-334	Vascular lesions affecting central nervous system	1,733	29	90	131	181	114	27	112	41	29	31	77	17	9	46	23	...	2,640
...	Meningitis, except meningococcal and tuberculous	12	...	2	...	2	1	1	1	19
400-402	Rheumatic fever	4	6
410-416	Chronic rheumatic heart disease	96	...	3	10	11	8	...	9	6	...	2	159
420-422	Arteriosclerotic and degenerative heart disease	2,527	49	120	174	197	149	51	184	62	57	53	110	18	13	43	28	...	3,827
430-434	Other diseases of heart	366	9	11	22	15	7	7	36	7	7	...	18	3	2	12	5	...	553
440-443	Hypertension with heart disease	303	1	18	19	27	26	7	20	7	7	3	10	...	2	5	4	...	459
444-447	Hypertension without mention of heart	126	3	10	8	15	11	3	10	9	3	3	10	...	2	7	9	...	232
450-453	Influenza	7	1	2	2	...	1	15
450-458	Pneumonia	291	7	27	35	51	28	7	28	11	7	15	15	7	4	3	8	...	544
490-493	Bronchitis	47	1	4	...	9	6	1	5	5	2	1	...	2	1	...	89
540-541	Ulcer of stomach and duodenum	55	3	4	3	4	3	1	2	3	1	...	2	1	1	1	84
550-553	Appendicitis	8	...	2	2	2	1	2	3	...	1	...	2	2	2	...	25
560, 561, 570	Intestinal obstruction and hernia	62	2	2	2	7	1	...	3	4	1	1	1	2	4	...	92
543, 571, 572	Gastritis, duodenitis, enteritis and colitis, except diarrhoea of the newborn	46	3	2	6	8	7	2	3	...	1	2	3	1	2	4	1	...	91
581	Chirrosis of liver	31	3	...	3	2	1	1	3	3	1	...	50
590-594	Nephritis and nephrosis	123	2	13	14	12	10	3	11	4	5	3	7	4	...	3	6	...	220
640-639	Complications of pregnancy, childbirth and the puerperium	28	1	2	4	7	5	...	5	...	3	1	...	1	1	1	4	...	58
750-759	Congenital malformations	97	4	10	12	17	9	3	7	3	3	5	5	1	1	3	4	...	184
760-762	Birth injuries, postnatal asphyxia and atelectasis	70	2	10	9	12	9	...	3	5	6	3	9	3	3	10	3	...	157
763-768	Infections of the newborn	17	5	1	1	2	1	...	1	29
769-776	Other diseases peculiar to early infancy, and immaturity unqualified	122	1	12	13	20	12	7	16	2	7	4	16	9	8	7	6	...	262
780-795	Senility without mention of psychosis, ill-defined and unknown causes	113	5	22	22	23	21	7	22	12	2	6	16	3	4	15	4	...	287
Residual	All other diseases	726	24	49	80	83	48	18	61	25	20	17	33	5	7	19	15	...	1,230
E810-E835	Motor vehicle accidents	116	4	3	8	18	4	7	5	5	3	7	7	1	6	...	194
E800-E802, E840-E862	All other accidents	245	8	18	16	22	12	2	25	7	11	7	20	5	1	13	7	...	419
E963, E970-E979	Suicide and self-inflicted injury	95	1	3	6	4	3	3	4	2	2	3	1	1	...	2	2	...	132
E964, E965, E960-E999	Homicide and operations of war	13	...	2	1	1	1	...	1	1	20
Total		9,249	215	542	754	868	623	197	712	242	220	207	462	105	85	247	163	2	14,898

* Categories 030-039, 041-044, 049, 052-054, 058-074, 081-084, 086-096, and 120-132. NOTE. Details of causes of death by statistical divisions are not available for earlier years.

No. 61. Deaths of Females from Malignant Neoplasms, N.S.W.:
Conjugal Condition and Issue, 1955

(Including neoplasms of lymphatic and haematopoietic tissues)

International Code Number.	Cause of Death.	Married.*															Total.	Single.	Conjugal Condition not stated.	Total Deaths.
		With issue numbering:—																		
		0	1	2	3	4	5	6	7	8	9	10	11	12	13	14 and over				
Malignant Neoplasms—																				
Buccal Cavity and Pharynx—																				
140	Lip																			
141	Tongue		1	1		1												4		
142	Salivary gland	1			2													3		
143	Floor of mouth																			
144	Other parts of mouth, and mouth unspecified			1														1		
145	Oral mesopharynx	1	1			2			1									5		
146	Nasopharynx	1	1															2		
147	Hypopharynx																			
148	Pharynx, unspecified				1													1		
Digestive Organs and Peritoneum—																				
150	Oesophagus	4	2	3	3	1	1	2		2								18		
151	Stomach	34	28	33	29	30	18	15	15	11	6	3	3		2		1	228		
152	Small intestine, including duodenum			3	1		1	1										6		
153	Large intestine, except rectum—																			
	(a) Appendix																	1		
	(b) Caecum	5	4	3	5	3			1									21		
	(c) Colon, n.e.c.	18	24	32	25	33	23	9	11	5	4	4	3	2				193		
	(d) Hepatic flexure			1						1								2		
	(e) Ileocaecum					1												1		
	(f) Sigmoid flexure	5	6	4	5	3	2	2	2		1							30		
	(g) Splenic flexure																	1		
154	Rectum	8	11	12	12	7	10	3	1	1	1				1			67		
155	Biliary passages and of liver (stated to be primary site)	1	1	7	7	8	1	1	1	2	2		2					33		
156	Liver (secondary and unspecified)	4	5	3	4	4	2		1									23		
157	Pancreas	10	13	14	13	8	8	2	3	1	1				1		1	75		
158	Peritoneum	2	1				3	1										7		
159	Unspecified digestive organs						1											1		
Respiratory System—																				
160	Nose, nasal cavities, middle ear and accessory sinuses			1														1		
161	Larynx	1	2		1	1												5		
162	Trachea; bronchus and lung specified as primary	4	2	7	3	1	3	1	1	1								23		
163	Lung and bronchus, unspecified whether primary or secondary	4	5	3		5	5	2			1							25		
164	Mediastinum	1	3															4		
165	Thoracic organs (secondary)				1	2												3		
Breast and Genito-Urinary Organs—																				
170	Breast	69	70	67	66	35	17	12	11	8	5	3		1				364		
171	Cervix uteri	7	18	20	11	9	6	9	3	3	1	1					2	90		
172	Corpus uteri	4	1	5	3	4		1						1				19		
173	Other parts of uterus, including chorionepithelioma				1													1		
174	Uterus unspecified	22	13	15	18	5	6	5	1	1	1	4						91		
175	Ovary, fallopian tube and broad ligament	12	14	11	13	10	5	4	3	2	1						1	76		
176	Other and unspecified female genital organs	1	4	1	2					1								9		
180	Kidney	4	3	6	6	1	3	1	3									27		
181	Bladder and other urinary organs	6	1	6	5	3		1	2	1				1				26		
Other and Unspecified Sites—																				
190	Skin (melanoma)	7	3	5	6	3	2		1	2				1				30		
191	Skin (other)		1	1	3	2		2	1	1	2	2	1	1	1			18		
192	Eye		2	1					1									4		
193	Brain and other parts of nervous system	3	4	7	6	4	2	1	1	2								30		
194	Thyroid gland		3	4	3	2	1											13		
195	Other endocrine glands																	2		
196	Bone (including jaw bone)	1		4	3				2									10		
197	Connective tissue		2		1									1				4		
198	Lymph nodes (secondary and unspecified)	1		1														2		
199	Other and unspecified sites	10	5	8	5	12	4	4	2	1	2				1	1		55		
Total, Malignant Neoplasms		251	254	290	264	200	124	80	67	46	28	17	13	5	4	2	6	1,651		
Neoplasms of Lymphatic and Haematopoietic Tissues—																				
200	Lymphosarcoma and reticulosarcoma	1	3	6	3	1	1	1				1						17		
201	Hodgkin's disease	4	2	5	3	2			1									17		
202	Other forms of lymphoma (reticulosis)	1		1					1				1					5		
203	Multiple myeloma (plasmocytoma)	1	2	2	4			1	2									12		
204	Leukaemia and aleukaemia	11	12	13	5	3	2	1	2	1		1						51		
205	Mycosis fungoides				1	1												2		
Total, Neoplasms of Lymphatic and Haematopoietic Tissues		18	19	27	16	7	3	3	6	1	1	2					1	104		
Grand Total		269	273	317	280	207	127	83	73	47	29	19	13	5	4	2	7	1,755		

* Includes widowed and divorced. † Issue, 17. ‡ Issue, 15.

NOTE. Causes of death are classified according to the Sixth Revision, 1948, of the International List of Causes of Death.

No. 62. Deaths of Females from Malignant Neoplasms, N.S.W. :
Conjugal Condition and Issue, 1956

(Including neoplasms of lymphatic and haematopoietic tissues)

International Code Number.	Cause of Death.	Married.*															Total.	Single.	Conjugal Condition not stated.	Total Deaths.		
		With issue numbering :—																				
		0	1	2	3	4	5	6	7	8	9	10	11	12	13	14 and over					N.S.	
Malignant Neoplasms—																						
Buccal Cavity and Pharynx—																						
140	Lip					I												1	I		2	
141	Tongue			I	2		I												4			4
142	Salivary gland	I	I				2												4			4
143	Floor of mouth		I	2															3			3
144	Other parts of mouth, and mouth unspecified		I		I		I		I										4			4
145	Oral mesopharynx			I	I														2			2
146	Nasopharynx						I		I										2			2
147	Hypopharynx																					
148	Pharynx, unspecified			I		I	I												3	I		4
Digestive Organs and Peritoneum—																						
150	Oesophagus	5	6	4	I	2	3	I	2										25	4		29
151	Stomach	29	30	46	34	28	22	12	11	7	7	9	2	I		I†	I		240	34		274
152	Small intestine, including duodenum	I	2	2			I	I											7			7
153	Large intestine, except rectum—																					
	(a) Appendix																					
	(b) Caecum	3	5	2	4	I						I		I					17	4	2	23
	(c) Colon, n.e.c....	33	28	45	26	23	28	8	6	7	5	6		I		2§	I		219	29	2	250
	(d) Hepatic flexure		I																I			I
	(e) Ileocaecum																					
	(f) Sigmoid flexure	5	7	5	5	2	4	I	I	2				I					33	7		40
	(g) Splenic flexure	I						I		I									3			3
154	Rectum	13	10	16	13	10	6	4	2	3	3			I					81	14	I	96
155	Biliary passages and of liver (stated to be primary site)	2	3	10	6	7	4	5		2	3	2							44	6		50
156	Liver (secondary and unspecified)	6	I	3	7	3	6	I	I	2			I						31	8	I	40
157	Pancreas	7	9	12	13	9	5	7	5	2	4	2							75	11		86
158	Peritoneum	2	2	3		I	2				I	I							12	I		13
159	Unspecified digestive organs		I	I															2			2
Respiratory System—																						
160	Nose, nasal cavities, middle ear and accessory sinuses																		I			I
161	Larynx		I	I	I	I				I	I								6	2		8
162	Trachea; bronchus and lung specified as primary	6	3	8		I	2			I									21	3	I	25
163	Lung and bronchus, unspecified whether primary or secondary	16	6	5	8	2	5	I		I									35	8		43
164	Mediastinum	I		2															3			3
165	Thoracic organs (secondary)	I		I															2			2
Breast and Genito-Urinary Organs—																						
170	Breast	60	57	87	63	37	17	18	9	4	3	I	2				3†		361	62	2	425
171	Cervix uteri	14	15	24	19	6	11	12	3	2			I	I					108	8		118
172	Corpus uteri	6	5	3	3	2					I								20	4		24
173	Other parts of uterus, including chorionepithelioma					I																I
174	Uterus unspecified	6	12	14	9	7	4	7	4	2				I	I				67	11	2	80
175	Ovary, fallopian tube and broad ligament	26	32	28	14	10	9	4	3	2	I								129	33		162
176	Other and unspecified female genital organs	3	2	4	3	I	4		2										19	4		23
180	Kidney	4	4	5	4	8	2	I	2	2			I						33	2		35
181	Bladder and other urinary organs	5	3	3	3	2	I		2	I	I	2							23	2		25
Other and Unspecified Sites—																						
190	Skin (melanoma)	4	7	2	8	5			I					I					28	3		31
191	Skin (other)	2	I	3	I	5		2						I					15	5		20
192	Eye	I		I		I	I												4			4
193	Brain and other parts of nervous system	2	I	6	8	4	I	I	I	I				I					26	10		36
194	Thyroid gland			4					3					I	I				9	5		14
195	Other endocrine glands					I													I	I		2
196	Bone (including jaw bone)	3		I	2		I	2											9	6		15
197	Connective tissue				I														I	2		3
198	Lymph nodes (secondary and unspecified)	I						I	I										3			3
199	Other and unspecified sites	3	4	6	4	3	6	3	2	2	3								36	5	2	43
Total, Malignant Neoplasms		262	262	363	264	184	151	92	66	45	32	26	13	4	2	6	2	1,774	296	15	2,085	
Neoplasms of Lymphatic and Haematopoietic Tissues—																						
200	Lymphosarcoma and reticulosarcoma	I	6	6	9	3	3		2										30	9		39
201	Hodgkin's disease	5	3	4	I	2	I												16	I	I	18
202	Other forms of lymphoma (reticulosus)	I	2																3			3
203	Multiple myeloma (plasmocytoma)		2	3	3	5		I											14			14
204	Leukaemia and aleukaemia	2	7	14	12	7	I	I	I		I	I							47	22		69
205	Mycosis fungoides																					
Total, Neoplasms of Lymphatic and Haematopoietic Tissues		9	20	27	25	17	5	2	3		1	1						110	32	1	148	
Grand Total		271	282	390	289	201	156	94	69	45	33	27	13	4	2	6	2	1,884	328	16	2,228	

* Includes widowed and divorced. † Issue, 14. ‡ Issue, 15. § One issue 14; one 15.
NOTE. Causes of death are classified according to the Sixth Revision, 1948, of the International List of Causes of Death.

**No. 63. Deaths of Males from Malignant Neoplasms, N.S.W. :
Occupation and Age Group, 1955 and 1956**

(Including neoplasms of lymphatic and haematopoietic tissue)

Occupation.	AGE (years).																			All Ages.			
	0-4	5-9	10-14	15-19	20-24	25-29	30-34	35-39	40-44	45-49	50-54	55-59	60-64	65-69	70-74	75-79	80-84	85-89	90-94		95-99	100 and over.	Age not stated.
1955																							
Rural, Fishing, and Hunting Occupations ...						3	4	4	6	9	15	21	27	52	58	47	40	20	3				309
Professional and Semi-professional Occupations ...					1	2		2	4	6	6	13	7	12	15	8	7	5	1				89
Administrative Occupations ...						1	2	5	8	6	15	23	28	33	17	9	8		1				156
Commercial and Clerical Occupations ...				4	3	1	6	7	9	18	29	48	64	69	53	58	28	14	3				414
Domestic and Protective Service Occupations ...					1	2	1	2	6	9	5	15	29	27	22	18	8	5	2				152
Craftsmen ...				2	1	4	8	9	10	27	41	46	64	60	83	55	21	14	3	1			449
Operatives ...				2	4	7	6	9	12	15	31	40	46	86	44	39	21	13	2				377
Labourers ...				2	3		6	2	8	14	15	31	46	63	54	41	26	10					321
Occupation Indefinite or Not Stated ...				2	1	1		2	3	10	7	25	27	29	17	19	8	4					157
Persons Not Gainfully Occupied ...	19	11	10	2	1	1		2	1														47
All Occupations ...	19	11	10	14	14	21	32	40	62	109	158	236	332	425	392	300	179	97	18	2			2,471
1956																							
Rural, Fishing, and Hunting Occupations ...				2		2		3	3	12	16	20	42	40	50	60	49	18	5			1	323
Professional and Semi-professional Occupations ...							2	2	1	5	5	8	9	6	16	10	14	2	1				81
Administrative Occupations ...						1	2	5	10	9	19	17	20	22	21	11	3	2					142
Commercial and Clerical Occupations ...				1	2	2	5	10	16	13	28	42	65	68	64	47	33	11	3				410
Domestic and Protective Service Occupations ...									5	2	7	14	32	25	39	22	12	4					163
Craftsmen ...				3	1	4	8	5	18	20	29	42	68	71	74	56	27	18	2				446
Operatives ...				1	5	3	6	6	15	34	32	40	62	65	74	28	18	11	2	1			403
Labourers ...					1	2	4	1	8	11	19	36	40	56	58	41	25	11	5	2			320
Occupation Indefinite or Not Stated ...				2		1		6	4	2	20	21	36	31	25	8	6						163
Persons Not Gainfully Occupied ...	20	13	8	3					1		2	2	3			4							57
All Occupations ...	20	13	8	12	10	14	27	29	77	112	147	243	358	390	428	310	201	84	21	3		1	2,508

No. 64. Deaths in Childbirth, N.S.W. : Cause, Age, and Conjugal Condition, 1955

Age at Death (Years).	NUMBER OF WOMEN.			CAUSE OF DEATH.											
	Total.	Married.	Single.	Toxaemias of Pregnancy, 642.	Haemorrhage of Pregnancy, 643, 644.	Ectopic Pregnancy, 645.	Other Complications of Pregnancy, 646, 647, 648-649.	Criminal Abortion, 650-2, 651-2, 652-2.	Other Abortion with Sepsis, 651-0, 651-1, 651-3.	Other Abortion without mention of Sepsis.*	Haemorrhage of Childbirth, 670-672.	Other Complications of Childbirth, 673-678.	Puerperal Sepsis, 680-684.	Puerperal Toxaemias, 685, 686.	Other Complications of the Puerperium, 687-689.
18	1	1
19	1	...	1
20	1	1
21	1	1
22	1	1
23	3	3
24	2	1
25	3	2
26	1	1
28	3	3
30	2	2
32	2	2
33	4	4
34	5	5
35	5	5
36	4	4
37	2	2
38	2	2
39	3	1
40	2
41	2	2
42	3	3
44	1	1
45	2	2
1	1	1
Married	...	50	...	6	...	4	...	9	3	3	3	8	10	2	2
Single	5	1	...	1	...	2	1
Total	55	7	...	5	...	11	3	3	4	8	10	2	2

* International Code Numbers, 650-0, 650-1, 650-3, 652-0, 652-1, and 652-3.
 Note. Causes of death are classified according to the Sixth Revision, 1948, of the International List of Causes of Death.

No. 65. Deaths in Childbirth, N.S.W.: Cause, Age, and Conjugal Condition, 1956

Age at Death (years).	NUMBER OF WOMEN.			CAUSE OF DEATH.											
	Total.	Married.	Single.	Toxaemias of Pregnancy, 642.	Haemorrhage of Pregnancy, 643, 644.	Ectopic Pregnancy, 645.	Other Complications of Pregnancy, 646-649.	Criminal Abortion, 650, 651, 652.	Other Abortion with Sepsis, 651, 652, 653.	Other Abortion without Sepsis, 654.	Haemorrhage of Childbirth, 670-674.	Other Complications of Childbirth, 675-678.	Puerperal Sepsis, 680-684.	Puerperal Toxaemias, 685, 686.	Other Complications of the Puerperium, 687-689.
16	1	1	...	1
17
18	1	...	1	1
19	1	1
20
21	3	1	2	2
22	2	2	...	1	1
23	2	2	1
24	1	1	1
25	4	4	...	2	1	1
26	3	3	1	1
27	3	3	...	2	1	1
28	2	2	1	1
29	2	2	2
30	3	3	1
31	3	3	...	1	...	1	1	1
32	2	2	1	...	1
33	5	4	1	...	1	1	...	1	...	1
34	2	1	1	1
35	2	2	1	1
36	2	2	1	1
37	4	4	...	1	...	1	1	...	1
38	1	1	1
39	1	1	1
40
41	3	2	1	1	1
42	1	1	1
43	3	3	2	1
44
45
46	1	1
Married	...	51	...	9	1	4	2	6	1	...	8	7	7	1	5
Single	7	4	2	1
Total	58	9	1	4	2	10	1	...	8	9	8	1	5

* International Code Numbers, 650.0, 650.1, 650.3, 652.0, 652.1, and 652.3.
 NOTE. Causes of death are classified according to the Sixth Revision, 1948, of the International List of Causes of Death.

No. 66. Deaths of Married Women in Childbirth, N.S.W.: Age at and Duration of Marriage, 1955

Age at Marriage* (years).	Total Married Women.	DURATION OF MARRIAGE* (years)																								
		0	1	2	3	4	5	6	7	8	9	10	11	12	13	14	15	18	19	21	22	24	27			
16	1	1		
17	2	1	1		
18	4	1	1	1		
19	8	1	1	...	1	2	1	1	1		
20	4	1	1	1	1		
21	8	...	1	1	1	...	1	2	1	...	1		
22	4	...	1	1	1		
23	4	1	2	...	1		
24		
25	3	1	1	1		
26	2	1	1		
27		
28	1	1		
29	1	1		
30	1	1		
31	1	1		
32	1	1		
33	3	...	1	1	1		
34		
35		
36	1	...	1		
37		
38	1	1		
All Ages	50	2	5	1	5	3	1	3	2	1	1	5	1	1	6	4	2	1	2	1	1	1	1	1		

* Existing marriage only.
 NOTE. The duration of marriage has been calculated as from date of marriage to date of death. Prior to year 1942, only age at marriage and age at death were available for this purpose.

**No. 67. Deaths of Married Women in Childbirth, N.S.W. :
Age at and Duration of Marriage, 1956**

Age at Marriage* (years).	Total Married Women.	DURATION OF MARRIAGE* (years.)																								
		0	1	2	3	4	5	6	7	8	9	10	11	12	13	14	16	17	19	20	21	23	26			
16	I	I		
17	4	...	I	I	I	I		
18	4	I	I	...	I	I	I	...		
19	7	2	I	I	...	I	...	I	I			
20	10	I	...	I	I	...	I	I	...	I	I	2	I			
21	5	I	2	...	I	I			
22	2	I	I			
23	4	I	...	I	I	I			
24	3	...	I	I	I			
25	4	2	...	I	I			
26	3	I	I	I			
27			
28	I	I			
29	I	...	I			
30			
31			
32	I	I			
33			
34			
42	I	...	I			
All Ages	51	6	4	3	4	2	3	2	I	2	I	2	4	2	I	4	I	2	I	2	I	I	2			

* Existing marriage only.

NOTE. The duration of marriage has been calculated as from date of marriage to date of death. Prior to year 1942, only age at marriage and age at death were available for this purpose.

**No. 68. Deaths of Married Women in Childbirth, N.S.W. :
Age and Previous Issue, 1955**

Age at Death (years).	Total Married Women.	NUMBER OF MARRIED WOMEN WITH PREVIOUS ISSUE* OF :-											
		0	1	2	3	4	5	6	7	8	10	11	12
18	1	I
20	I	I
21	I	I
22	I	I
23	3	I	...	2
24	I	I
25	2	I	...	I
26	I	I
28	3	...	I	I	I
30	2	I	I
32	2	...	I	I
33	4	I	...	I	I	I
34	5	I	I	I	2
35	5	I	2	...	I	I
36	4	...	2	I	...	I
37	2	I	I
38	2	...	I	I
39	I	I
40	2	I	I
41	3	...	I	I	I	...
42	I	...	I
44	2	2
45	I	I
All Ages	50	11	12	12	6	2	I	I	I	I	I	I	I

* Issue of existing marriage only; excluding still-births.

No. 69. Deaths of Married Women in Childbirth, N.S.W. :
Age and Previous Issue, 1956

Age at Death (years).	Total Married Women.	NUMBER OF MARRIED WOMEN WITH PREVIOUS ISSUE* OF:--											
		0	1	2	3	4	5	6	7	8	9	10	
16	1	1
19	1	...	1
21	1	1
22	2	1	1
23	2	...	1	1
24	1	1
25	4	3	...	1
26	3	...	1	1	1
27	3	...	1	1	1
28	2	1	1
29	2	1	...	1
30	3	1	...	1	1
31	3	2	1
32	2	1	1
33	4	...	1	...	1	1	...	1	...
34	1	1
35	2	2
36	2	...	1	1
37	4	...	1	...	1	1	...	1
38	1	1
39	1	1
41	2	1	1
43	3	1	1	1
46	1	1
All Ages	51	12	8	10	7	4	3	2	1	3	...	1	...

* Issue of existing marriage only; excluding still-births.

No. 70. Deaths of Married Women in Childbirth, N.S.W. :
Duration of Marriage and Previous Issue, 1955 and 1956

Duration of Marriage* (years)	Total Married Women	NUMBER OF MARRIED WOMEN WITH PREVIOUS ISSUE† OF:--											
		0	1	2	3	4	5	6	7	8	10	11	12
1955													
0	2	2
1	5	4	1
2	1	...	1
3	5	2	...	3
4	3	2	...	1
5	1	...	1
6	3	...	1	1	1
7	2	1	1
8	1	1
9	1	...	1
10	5	1	1	1	1	1
11	1	...	1
12	1	1
13	6	...	2	2	...	1	...	1
14	4	...	3	1
15	2	1	1
18	1	1
19	2	1	1
21	1	1	...
22	1	1	...
24	1	1
27	1	1
Total	50	11	12	12	6	2	1	1	1	1	1	1	1
1956													
0	6	5	1
1	4	3	1
2	3	1	2
3	4	...	2
4	2	1	...	1
5	3	1	...	2
6	2	2
7	1	1
8	2	1	1
9	1	1
10	2	1	1
11	4	...	1	...	1	1	1
12	2	...	1	...	1
13	1	1
14	4	1	1	1	1
16	1	1
17	2	1	1
19	1	1
20	2	1
21	1	1
23	1	1
26	2	1	1
Total	51	12	8	10	7	4	3	2	1	3	1

* Existing marriage only.

† Issue of existing marriage only; excluding still-births.

NOTE. See Note at foot of Table 67.

No. 71. Deaths in Childbirth, Metropolis:
Cause, Age, and Conjugal Condition, 1955 and 1956

Age at Death (years)	NUMBER OF WOMEN.			CAUSE OF DEATH.												
				Total	Married.	Single.	Toxaemias of Pregnancy, 642.	Haemorrhage of Pregnancy, 643, 644.	Ectopic Pregnancy, 645.	Other Complications of Pregnancy, 649, 641, 648-649.	Criminal Abortion, 650-2, 651-2, 652-2.	Other Abortion with Sepsis, 651-0, 651-1, 651-3.	Other Abortion without Mention of Sepsis, *	Haemorrhage of Childbirth, 670-672.	Complications of Childbirth, 673-678.	Puerperal Sepsis, 680-684.
	1955															
18	I	I	I
20	I	I	I
21	I	I	I
24	I	...	I	I
25	2	2	I
28	2	2	I	I
33	3	3	I	I
34	3	3	I	I	I
35	3	3	I	I
36	I	I	I
37	I	I	I
40	I	I	I
41	2	2	I	I
44	I	I	I
Married	...	22	...	I	...	I	...	3	I	I	3	3	6	I	...	2
Single	I	I
Total ...	23	I	...	I	...	4	I	I	3	3	6	I	...	2
1956																
19	I	I	I
21	3	I	I
22	I	I	2	I	2
23	I	I	I
26	I	I
29	I	I	I
30	I	I
31	2	2	...	I	...	I
32	I	I	I
33	2	2	I	...	I
35	2	2	I
36	I	I	I
37	I	I	I
38	I	I	I
41	3	2	I	I
43	I	I	I	I
Married	...	20	...	2	...	2	I	3	I	...	2	2	4	3
Single	3	3
Total ...	23	2	...	2	I	6	I	...	2	2	4	3

* International Code Numbers, 650-0, 650-1, 650-3, 652-0, 652-1, and 652-3.
NOTE. Causes of death are classified according to the Sixth Revision, 1948, of the International List of Causes of Death.

No. 72. Infantile Mortality, N.S.W.: Nuptial and Ex-nuptial, 1946 to 1956

Year.	NUPTIAL CHILDREN.				EX-NUPTIAL CHILDREN.				ALL CHILDREN.			
	Live Births.	Deaths under 1 year. (Excluding Still-births.)		Live Births.	Deaths under 1 year. (Excluding Still-births.)		Live Births.	Deaths under 1 year. (Excluding Still-births.)				
		Number.	Per 1,000 Live Births.		Number.	Per 1,000 Live Births.		Number.	Per 1,000 Live Births.			
1946	...	64,297	1,900	29.55	2,950	132	44.75	67,247	2,032	30.22		
1947	...	66,615	1,930	28.97	2,783	139	49.95	69,398	2,069	29.81		
1948	...	64,434	1,906	29.58	2,800	131	46.79	67,234	2,037	30.30		
1949	...	65,750	1,759	26.75	3,062	119	38.86	68,812	1,878	27.29		
1950	...	68,678	1,819	26.49	2,914	117	40.15	71,592	1,936	27.04		
1951	...	69,078	1,806	26.14	2,991	89	29.76	72,069	1,895	26.29		
1952	...	71,237	1,734	24.34	2,959	84	28.39	74,196	1,818	24.50		
1953	...	71,877	1,749	24.33	3,013	97	32.19	74,890	1,846	24.65		
1954	...	70,236	1,759	25.04	2,889	91	31.50	73,125	1,850	25.30		
1955	...	71,383	1,746	24.46	3,024	104	34.39	74,407	1,850	24.86		
1956	...	72,409	1,680	23.20	3,305	97	29.35	75,714	1,777	23.47		

No. 74. Causes of Death (Abbreviated) of Children under One Year of Age, N.S.W.: Monthly, 1956
(Classified according to the Sixth Revision, 1948, of the International List of Causes of Death)

International Code No.	Cause of Death.	Jan.	Feb.	Mar.	April.	May.	June.	July.	Aug.	Sept.	Oct.	Nov.	Dec.	Total.		
														Males.	Females.	
001-E999	ALL CAUSES ...	64	82	74	83	87	89	83	122	82	84	92	66	1,008	769	1,777
001-I38	I. INFECTIVE AND PARASITIC DISEASES ...	53	69	52	52	74	73	65	87	61	68	62	53	14	17	31
140-239	II. NEOPLASMS ...	1	2	1	3	2	1	1	1	1	2	1	1	6	2	8
240-289	III. ALLERGIC, ENDOCRINE SYSTEM, METABOLIC AND NUTRITIONAL DISEASES ...	1	1	1	1	1	1	1	1	1	1	1	1	3	2	5
290-299	IV. DISEASES OF THE BLOOD AND BLOOD-FORMING ORGANS ...	2	1	1	1	1	1	1	1	1	1	1	1	3	3	6
300-326	V. MENTAL, PSYCHONEUROTIC, AND PERSONALITY DISORDERS ...	1	1	1	1	1	1	1	1	1	1	1	1	6	6	12
330-398	VI. DISEASES OF THE NERVOUS SYSTEM AND SENSE ORGANS ...	5	1	2	2	4	1	1	2	2	1	2	2	23	15	38
400-468	VII. DISEASES OF THE CIRCULATORY SYSTEM ...	1	1	1	1	1	1	1	1	1	1	1	1	3	3	3
470-527	VIII. DISEASES OF THE RESPIRATORY SYSTEM ...	6	3	5	2	6	7	9	17	9	7	6	6	84	86	170
490-493	Pneumonia ...	6	4	2	5	8	4	6	12	6	7	5	6	66	76	142
500-502	Bronchitis ...	4	4	4	2	5	8	9	11	8	6	1	5	8	6	14
470-483, 510-527	Other respiratory diseases ...	1	1	1	1	1	1	1	1	1	1	1	1	10	4	14
530-587	IX. DISEASES OF THE DIGESTIVE SYSTEM ...	1	1	1	1	1	1	1	1	1	1	1	1	33	36	69
570-587, 590-637	Gastro-enteritis and colitis, except ulcerative, age four weeks and over ...	3	0	4	4	1	3	2	4	2	3	4	4	16	19	35
690-716	Other diseases of the digestive system ...	2	2	2	2	1	2	1	2	2	2	2	3	17	17	34
720-749	X. DISEASES OF THE GENITO-URINARY SYSTEM ...	1	1	1	1	1	1	1	1	1	1	1	1	3	2	5
750-759	XII. DISEASES OF THE SKIN AND CELLULAR TISSUE ...	1	1	1	1	1	1	1	1	1	1	1	1	2	1	3
760-776	XIII. DISEASES OF THE BONES AND ORGANS OF MOVEMENT ...	1	1	1	1	1	1	1	1	1	1	1	1	6	2	8
760,761	XIV. CONGENITAL MALFORMATIONS ...	5	13	7	11	14	15	13	24	17	13	14	9	155	127	282
763	XV. CERTAIN DISEASES OF EARLY INFANCY ...	7	10	11	6	10	58	48	65	6	52	60	43	641	448	1,089
764	Injury at birth ...	41	59	53	62	49	58	33	42	38	43	36	27	148	98	246
776	Pneumonia of newborn ...	10	14	9	18	15	12	10	14	12	15	12	7	32	26	58
762, 765-775	Diarrhoea of newborn ...	8	6	2	8	12	7	5	8	7	8	14	6	2	2	2
780-795	Immaturity, unqualified ...	2	3	1	1	3	1	2	5	4	7	2	2	2	2	2
E800-E999	Other diseases of early infancy ...	20	21	27	35	20	31	24	26	16	14	27	25	286	193	479
	XVI. SYMPTOMS AND ILL-DEFINED CONDITIONS ...	14	17	21	14	21	17	14	17	11	20	13	14	173	131	304
	XVII. ACCIDENTS, POISONINGS, AND VIOLENCE ...	9	16	15	8	16	15	7	12	18	16	20	10	2	1	3
		11	16	6	8	8	15	1	12	1	12	7	5	2	1	3
		1	2	1	2	5	1	5	4	3	2	1	2	24	21	45
		1	4	1	1	1	2	2	3	3	1	1	2

No. 75. Causes of Death (Abbreviated) of Children under One Year of Age, Metropolis : Monthly, 1955
(Classified according to the Sixth Revision, 1948, of the International List of Causes of Death)

International Code No.	Cause of Death.	Jan.	Feb.	Mar.	April.	May.	June.	July.	Aug.	Sept.	Oct.	Nov.	Dec.	Total.		
														Males.	Females.	
001-E999	ALL CAUSES	34	35	38	37	37	63	49	37	36	30	35	41	472	342	814
001-138	I. INFECTIVE AND PARASITIC DISEASES	M	F	M	M	M	M	M	M	M	M	M	M	9	4	13
140-239	II. NEOPLASMS	F	F	F	F	F	F	F	F	F	F	F	F	3	3	3
240-289	III. ALLERGIC, ENDOCRINE SYSTEM, METABOLIC AND NUTRITIONAL DISEASES	M	M	M	M	M	M	M	M	M	M	M	M	3	2	5
290-299	IV. DISEASES OF THE BLOOD AND BLOOD-FORMING ORGANS	M	M	M	M	M	M	M	M	M	M	M	M	2	2	2
300-326	V. MENTAL, PSYCHONEUROTIC AND PERSONALITY DISORDERS	M	M	M	M	M	M	M	M	M	M	M	M	10	4	13
330-398	VI. DISEASES OF THE NERVOUS SYSTEM AND SENSE ORGANS	M	M	M	M	M	M	M	M	M	M	M	M	1	6	16
400-468	VII. DISEASES OF THE CIRCULATORY SYSTEM	F	F	F	F	F	F	F	F	F	F	F	F	48	1	49
470-527	VIII. DISEASES OF THE RESPIRATORY SYSTEM	M	M	M	M	M	M	M	M	M	M	M	M	28	28	56
490-493	Pneumonia	M	M	M	M	M	M	M	M	M	M	M	M	38	20	58
500-502	Bronchitis	M	M	M	M	M	M	M	M	M	M	M	M	4	4	8
470-483, 510-527	Other respiratory diseases	M	M	M	M	M	M	M	M	M	M	M	M	6	5	11
530-587	IX. DISEASES OF THE DIGESTIVE SYSTEM	M	M	M	M	M	M	M	M	M	M	M	M	20	3	23
571	Gastro-enteritis and colitis, except ulcerative, age four weeks and over	M	M	M	M	M	M	M	M	M	M	M	M	7	2	9
530-570, 572-587	Other diseases of the digestive system	M	M	M	M	M	M	M	M	M	M	M	M	13	8	21
590-637	X. DISEASES OF THE GENITO-URINARY SYSTEM	M	M	M	M	M	M	M	M	M	M	M	M	4	2	6
690-716	XII. DISEASES OF THE SKIN AND CELLULAR TISSUE	M	M	M	M	M	M	M	M	M	M	M	M	1	1	2
720-749	XIII. DISEASES OF THE BONES AND ORGANS OF MOVEMENT	M	M	M	M	M	M	M	M	M	M	M	M	3	3	6
750-759	XIV. CONGENITAL MALFORMATIONS	M	M	M	M	M	M	M	M	M	M	M	M	77	64	141
760-776	XV. CERTAIN DISEASES OF EARLY INFANCY	M	M	M	M	M	M	M	M	M	M	M	M	278	196	474
760, 761	Injury at birth	M	M	M	M	M	M	M	M	M	M	M	M	70	49	119
763	Pneumonia of newborn	M	M	M	M	M	M	M	M	M	M	M	M	11	8	19
764	Diarrhoea of newborn	M	M	M	M	M	M	M	M	M	M	M	M	1	1	2
776	Immaturity, unqualified	M	M	M	M	M	M	M	M	M	M	M	M	117	86	203
762, 765-775	Other diseases of early infancy	M	M	M	M	M	M	M	M	M	M	M	M	79	53	132
780-795	XVI. SYMPTOMS AND ILL-DEFINED CONDITIONS	M	M	M	M	M	M	M	M	M	M	M	M	10	1	11
E800-E999	XVII. ACCIDENTS, POISONINGS, AND VIOLENCE	M	M	M	M	M	M	M	M	M	M	M	M	10	18	28

No. 77. Causes of Death of Children under One Year of Age, N.S.W.: Age Groups, 1955 (continued)

(Classified according to the Sixth Revision, 1948, of the International List of Causes of Death)

International Code No.	Cause of Death	Age at Death.											Total.								
		Weeks.			Months.								Males.	Females.	Persons.						
		Under 1 Week.	1	2	3	1	2	3	4	5	6	7				8	9	10	11		
XV. Certain Diseases of Early Infancy (continued)—																					
764.0	Diarrhoea of newborn— (a) Without mention of immaturity	{ M }	I	I	2
768.0	Other sepsis of newborn— (a) Without mention of immaturity	{ F }	I	2	4
769.0	Neonatal disorders arising from maternal toxæmia— (a) Attributable to "toxæmia of pregnancy", without mention of immaturity.	{ M } 3	3	6
769.1	(b) Attributed to maternal diabetes, without mention of immaturity	{ F } 2	3	6
769.4	(e) Attributed to other or unspecified maternal toxæmia, without mention of immaturity.	{ M } 2	2	4
769.5	(f) Attributed to "toxæmia of pregnancy", with immaturity.	{ M } 9	9	18
769.6	(g) Attributed to maternal diabetes, with immaturity	{ M } 4	4	8
769.9	(f) Attributed to other unspecified maternal toxæmia, with immaturity.	{ M } 1	1	2
770.0	Haemolytic disease of newborn (erythroblastosis)— (a) Erythroblastosis, without mention of nervous affection or immaturity.	{ F } 24	27	41
770.1	(b) Kernicterus, without mention of immaturity...	{ F } 14	14	33
770.5	(d) Erythroblastosis, without mention of nervous affection, but with immaturity.	{ M } 4	4	5
770.6	(e) Kernicterus with immaturity ...	{ M } 1	1	2
771.0	Haemorrhagic disease of newborn— (a) Without mention of immaturity	{ M } 11	13	23
771.5	(b) With immaturity ...	{ F } 9	6	9
772.0	Nutritional maladjustment— (a) Without mention of immaturity	{ M } 3	4	7

No. 77. Causes of Death of Children under One Year of Age, N.S.W.: Age Groups, 1955 (continued)

(Classified according to the Sixth Revision, 1948, of the International List of Causes of Death)

International Code No.	Cause of Death.	Age at Death.												Total					
		Weeks.					Months.							Males.	Females.	Persons.			
		Under 1 Week.	1	2	3	4	5	6	7	8	9	10	11						
773.0	XV. Certain Diseases of Early Infancy (continued)— Ill-defined diseases peculiar to early infancy— (a) Without mention of immaturity ... (b) With immaturity ... Immaturity with mention of any other subsidiary condition. Immaturity unqualified ...	5	I	I	I	8	...	16	
773.5		6	I	10	...	19	
774		8	I	4	...	8	
776		2	I	263	...	449	
780-795	XVI. Symptoms and Ill-defined Conditions	2	...	3	
782		
795	
E800-E999	XVII. Accidents, Poisonings, and Violence ... Motor vehicle traffic accident to pedestrian ... Other motor vehicle traffic accident involving two or more motor vehicles. Motor vehicle traffic accident involving overturning in roadway ... Motor vehicle traffic accident involving running off roadway ... Accidental poisoning by petroleum products ... Fall on stairs ... Accident caused by fire and explosion of combustible material ... Accident caused by hot substance, corrosive liquid, and steam. Inhalation and ingestion of food causing obstruction or suffocation.	33	...	66	
E812	
E816	
E822	
E823	
E881	
E900	
E916	
E917	
E921	

No. 78. Causes of Death of Children under One Year of Age, N.S.W.: Age Groups, 1956

(Classified according to the Sixth Revision, 1948, of the International List of Causes of Death)

International Code No.	Cause of Death.	Age at Death.												Total.		
		Weeks.			Months.									Males.	Females.	Persons.
		Under 1 Week.	1	2	3	4	5	6	7	8	9	10	11			
001-E999	ALL CAUSES ...	659	51	27	15	84	22	14	15	22	18	14	5	1,008	769	1,777
001-138	I. Infective and Parasitic Diseases	458	36	21	18	38	13	20	18	13	18	9	6	14	17	31
002	Pulmonary tuberculosis ...					1	2	2	1	1	3	1			1	1
053	Septicaemia and pyaemia ...					1	2	2	1	1	1	1			1	1
056	Whooping cough ...					1	2	2	1	1	1	1			1	1
057	Meningococcal infections ...					1	2	2	1	1	1	1			1	1
080	Acute poliomyelitis ...					1	2	2	1	1	1	1			1	1
082	Acute infectious encephalitis ...					1	2	2	1	1	1	1			1	1
085	Measles ...					1	2	2	1	1	1	1			1	1
096	Other diseases attributable to viruses ...					1	2	2	1	1	1	1			1	1
130	Infestation with worms of other, mixed and unspecified type ...					1	2	2	1	1	1	1			1	1
134	Other fungus infections ...					1	2	2	1	1	1	1			1	1
140-239	II. Neoplasms ...	2			1									6	2	8
155	Malignant neoplasm of biliary passages and of liver (primary) ...															
180	Malignant neoplasm of kidney ...	1												2		2
193	Malignant neoplasm of brain and other parts of nervous system ...													1		1
223	Benign neoplasm of brain and other parts of nervous system ...													2		2
228	Haemangioma and lymphangioma ...													1		1
240-289	III. Allergic, Endocrine System, Metabolic and Nutritional Diseases.															
273	Diseases of thymus gland ...															
286	Other avitaminoses and nutritional deficiency states ...													2		2
289	Other metabolic diseases ...													1		1

No. 78. Causes of Death of Children under One Year of Age, N.S.W.: Age Groups, 1956 (continued)

(Classified according to the Sixth Revision, 1948, of the International List of Causes of Death)

International Code No.	Cause of Death.	Age at Death.													Total.			
		Weeks.			Months.										Males.	Females.	Persons.	
		Under 1 Week.	1	2	3	4	5	6	7	8	9	10	11					
VIII. Diseases of the Respiratory System (continued)																		
491	Bronchopneumonia ...							5	2	5	3	4	2	1	2	34	...	63
492	Primary atypical pneumonia ...							2	5	2	3	5	29	2
493	Pneumonia, other than unspecified ...							1	1	1	2	1	1	2	2	23	...	56
500	Acute bronchitis ...							1	1	1	3	...	2	1	...	5	...	10
501	Bronchitis unqualified ...							1	1	1	2	...	3
502	Chronic bronchitis...							1	1	1	1	...	1
517	Other diseases of upper respiratory tract ...							1	1	1	2	...	2
518	Empyema ...							1	1	1	1	...	1
521	Abscess of lung ...							1	1	1	1	...	1
527	Other diseases of lung and pleural cavity ...							1	1	1	4	...	6
IX. Diseases of the Digestive System																		
530-587	Gastritis and duodenitis ...	7	2	1	1	3	7	3	3	1	2	1	1	2	1	88	...	69
543	Disorders of function of stomach ...							1	1	1
544	Hernia of abdominal cavity without mention of obstruction.	6	2	2	2	2	2	2	2	2	8	...	12
570	Intestinal obstruction without mention of hernia	1	1	1	1	1	1	1	1	1	4	...	9
571	Gastro-enteritis and colitis, except ulcerative, age four weeks and over.	1	1	1	1	1	6	2	2	2	1	1	1	1	1	16	...	35
572	Chronic enteritis and ulcerative colitis ...							1	1	1	1	...	1
578	Other diseases of intestines and peritoneum ...							1	1	1	2	...	3
586	Other diseases of gallbladder and biliary ducts							1	1	1	2	...	6
587	Diseases of pancreas ...							1	1	1	2	...	4
X. Diseases of the Genito-urinary System																		
590-637	Nephritis not specified as acute or chronic	1	1	1	1	2	2	2	2	2	1	1	1	1	1	8	...	5
593	Infections of kidney ...							1	1	1	1	...	1
600	Other diseases of kidney and ureter ...							1	1	1	1	...	2
603	Diseases of parametrium and pelvic peritoneum (female) ...							1	1	1	1	...	1
626	Other diseases of kidney and ureter ...							1	1	1	1	...	1

No. 78. Causes of Death of Children under One Year of Age, N.S.W.: Age Groups, 1956 (continued)

(Classified according to the Sixth Revision, 1948, of the International List of Causes of Death)

International Code No.	Cause of Death.	Age at Death.													Total.			
		Weeks.			Months.										Males.	Females.	Persons.	
		Under 1 Week.	1	2	3	4	5	6	7	8	9	10	11					
XV. Certain Diseases of Early Infancy (continued)—																		
762-0	Post-natal asphyxia and atelectasis— (a) Without mention of immaturity	M 53 F 37	58	...	101
762-5	(b) With immaturity	M 24 F 16	25	43	41
763-0	Pneumonia of newborn— (a) Without mention of immaturity	M 11 F 7	5	24	...	47
763-5	(b) With immaturity	M 6 F 2	8	23	11
764-0	Diarrhoea of newborn— (a) Without mention of immaturity	M	2	...	2
767-0	Umbilical sepsis— (a) Without mention of immaturity	F 1	2
768-0	Other sepsis of newborn— (a) Without mention of immaturity	M	1	...	1
768-5	(b) With immaturity	F 1	1
769-0	Neonatal disorders arising from maternal toxæmia— (a) Attributed to "toxæmia of pregnancy", without mention of immaturity.	M 8 F 2	8	...	10
769-1	(b) Attributed to maternal diabetes, without mention of immaturity.	M 2 M 2	2	...	3
769-2	(c) Attributed to maternal rubella, without mention of immaturity.	F 1	1
769-4	(e) Attributed to other or unspecified maternal toxæmia without mention of immaturity.	M 2	1
769-5	(f) Attributed to "toxæmia of pregnancy", with immaturity.	M 6 F 6	6	...	12
769-9	(j) Attributed to other or unspecified maternal toxæmia with immaturity.	M 3 F 3	3	...	6
770-0	Haemolytic disease of newborn (erythroblastosis)— (a) Erythroblastosis without mention of nervous affection or immaturity.	M 15 F 14	17	...	32
770-1	(b) Kernicterus, without mention of immaturity.	M 1	2	...	3
770-5	(d) Erythroblastosis, without mention of nervous affection but with immaturity.	M 5 F 3	5	...	8
771-0	Haemorrhagic disease of newborn— (a) Without mention of immaturity	M 11 F 7	13	...	20
771-5	(b) With immaturity	M 3 F 1	3	...	4
772-0	Nutritional maladjustment— (a) Without mention of immaturity	M	4	...	8
772-5	(b) With immaturity	F	1	...	1

No. 79. Causes of Death of Children under One Year of Age, Metropolis: Age Groups, 1955

(Classified according to the Sixth Revision, 1948, of the International List of Causes of Death)

International Code No.	Cause of Death.	Age at Death.														Total.		
		Weeks.				Months.							Males.	Females.	Persons.			
		Under 1 Week.	1	2	3	1	2	3	4	5	6	7				8	9	10
001-E999	ALL CAUSES ...	288	20	11	9	23	14	20	17	18	16	12	6	5	8	472	342	814
001-138	I. Infective and Parasitic Diseases	212	18	8	6	12	13	11	9	3	13	12	1	4	6	9	4	18
010	Tuberculosis of meninges and central nervous system				1							1						
042	Other Salmonella infections																	
053	Septicaemia and pyaemia																	
055	Diphtheria ...																	
057	Meningococcal infections																	
140-239	II. Neoplasms	2													1			3
180	Malignant neoplasm of kidney																	
191	Other malignant neoplasm of skin																	
228	Haemangioma and lymphangioma																	
240-289	III. Allergic, Endocrine System, Metabolic and Nutritional Diseases.	1													1			5
241	Asthma																	
282	Scurvy																	
286	Other avitaminoses and nutritional deficiency states																	
289	Other metabolic diseases																	
290-299	IV. Diseases of the Blood and Blood-forming Organs	2																8
296	Purpura and other haemorrhagic conditions																	
299	Other diseases of blood and blood-forming organs																	
300-326	V. Mental, Psychoneurotic and Personality Disorders	1		1	1		1	1	1	2	1	1			1		4	13
325	Mental deficiency ...																	
330-398	VI. Diseases of the Nervous System and Sense Organs	2	1	1		1	1	1	1	3	1	1				10	6	16
340	Meningitis, except meningococcal and tuberculous																	
343	Encephalitis, myelitis and encephalomyelitis (except acute infectious)																	
351	Cerebral spastic infantile paralysis																	
356	Motor neurone disease and muscular atrophy																	
391	Otitis media, without mention of mastoiditis																	
400-468	VII. Diseases of the Circulatory System	1	1														1	1
433	Functional disease of heart																	

No. 80. Causes of Death of Children under One Year of Age, Metropolis : Age Groups, 1956 (continued)
(Classified according to the Sixth Revision, 1948, of the International List of Causes of Death)

International Code No.	Cause of Death.	Age at Death.												Total.						
		Weeks.			Months.						Males.	Females.	Persons.							
		Under 1 Week.	1	2	3	4	5	6	7	8				9	10	11				
751	XIV. Congenital Malformations (continued) — Spina bifida and meningocele ...	M	2	2	1	8	8	16	
752	Congenital hydrocephalus ...	F	1	1	3	3	6	
753	Other congenital malformations of nervous system and sense organs.	M	1	1	2	1	3	
754	Congenital malformations of circulatory system	M	12	5	1	5	2	2	2	2	2	2	2	2	2	2	39	27	66	
755	Cleft palate and harelip ...	F	6	2	2	4	4	4	4	4	4	4	4	4	4	4	...	1	1	
756	Congenital malformations of digestive system	M	3	2	11	11	22	
757	Congenital malformations of genito-urinary system	M	4	3	1	4	1	5	
758	Congenital malformations of bone and joint	F	1	1	1	2	
759	Other and unspecified congenital malformations	M	4	4	1	5	
760-776	XV. Certain Diseases of Early Infancy ...	M	256	11	3	1	1	1	1	1	1	1	1	1	1	1	277	209	486	
760-0	Intracranial and spinal injury at birth — (a) Without mention of immaturity	F	189	10	4	3	1	1	1	1	1	1	1	1	1	1	31	24	55	
760-5	(b) With immaturity	M	29	2	8	5	13	
761-0	Other birth injury — (a) Without mention of immaturity	F	8	5	8	13	
761-5	(b) With immaturity	M	20	20	13	33	
762-0	Post-natal asphyxia and atelectasis — (a) Without mention of immaturity	F	13	31	15	46	
762-5	(b) With immaturity	M	30	1	1	11	5	16	
763-0	Pneumonia of newborn — (a) Without mention of immaturity	F	6	1	2	2	2	2	2	2	2	2	2	2	2	2	9	14	23	
763-5	(b) With immaturity	M	4	1	1	5	2	7	
767-0	Umbilical sepsis — (a) Without mention of immaturity	F	1	1	2
768-0	Other sepsis of newborn — (a) Without mention of immaturity	M	1	1	2
769-0	Neonatal disorders arising from maternal toxæmia — (a) Attributed to "toxæmia of pregnancy", without mention of immaturity.	F	2	2	1	3	
769-1	(b) Attributed to maternal diabetes, without mention of immaturity...	M	1	1	1	2	

No. 80. Causes of Death of Children under One Year of Age, Metropolis: Age Groups, 1956 (continued)
 (Classified according to the Sixth Revision, 1948, of the International List of Causes of Death)

International Code No.	Cause of Death.	Age at Death.													Total.		
		Weeks.			Months.							Males.	Females.	Persons.			
		Under 1 Week.	1	2	3	4	5	6	7	8	9				10	11	
769.5	XV. Certain Diseases of Early Infancy (continued) — Neonatal disorders arising from maternal toxæmia (<i>conidi.</i>)— (f) Attributed to "toxæmia of pregnancy", with immaturity (g) Attributed to other or unspecified maternal toxæmia, with immaturity...	2	2	...	5
769.9		3	3
770.0	Haemolytic disease of newborn (erythroblastosis)— (a) Erythroblastosis, without mention of nervous affection or immaturity (b) Kernicterus, without mention of immaturity	4	1	5	...	14
770.1		9	2	...	2
770.5	(d) Erythroblastosis, without mention of nervous affection but with immaturity Haemorrhagic disease of newborn—	2	2	...	3
771.0		1	8	...	12
772.0	Nutritional maladjustment— (a) Without mention of immaturity Ill-defined diseases peculiar to early infancy—	3	...	4
773.0		...	2	1
773.5	(a) Without mention of immaturity (b) With immaturity	1	...	4
774	
776	Immaturity with mention of any other subsidiary condition Immaturity unqualified	126	...	222
780-795	
795	XVI. Symptoms and Ill-Defined Conditions ... Ill-defined and unknown causes of morbidity and mortality	1	1
E800-E999	XVII. Accidents, Poisonings, and Violence Other motor vehicle traffic accidents involving two or more motor vehicles ... Accident caused by fire and explosion of combustible material	1	1	10	...	18
E816	
E916	Inhalation and ingestion of food causing obstruction or suffocation Accidental mechanical suffocation in bed and cradle...	1	...	2
E921		3	...	5
E924	6	...	10

No. 81. Deaths of Nuptial and Ex-nuptial Children under 5 Years of Age, 1955
(Excluding Still-births)

Age at Death.	Metropolis.											New South Wales.										
	Nuptial			Ex-nuptial			Total		Nuptial			Ex-nuptial			Total.							
	Males.	Females.	Persons.	Males.	Females.	Persons.	Males.	Females.	Persons.	Males.	Females.	Persons.	Males.	Females.	Persons.	Males.	Females.	Persons.				
Under 1 day	151	130	281	2	7	9	153	137	290	336	270	606	15	16	31	286	637					
1 day	44	30	74	5	1	6	49	31	80	97	72	169	9	3	12	75	181					
2 days	18	15	33	2	1	3	18	16	34	77	38	115	6	3	9	41	124					
3 "	13	11	24	13	11	24	26	20	46	3	2	5	22	63					
4 "	8	12	20	13	12	25	26	23	49	3	2	5	25	54					
5 "	9	8	17	10	2	12	21	13	34	1	...	1	13	35					
6 "	9	3	12	1	...	1	10	3	13	13	8	21	2	1	3	9	24					
Total under 1 week...	277	203	480	11	9	20	288	212	500	609	444	1,053	38	27	65	471	1,118					
1 week	20	18	38	20	18	38	46	48	94	...	1	1	49	95					
2 weeks	11	8	19	11	8	19	25	14	39	14	40					
3 "	9	6	15	9	6	15	18	14	32	2	1	3	15	35					
Total under 1 month	317	235	552	11	9	20	328	244	572	698	520	1,218	41	29	70	549	1,288					
1 month	22	12	34	1	...	1	23	12	35	54	26	80	3	2	5	28	85					
2 months	13	12	25	1	1	2	14	13	27	37	20	57	5	2	7	22	64					
3 "	16	11	27	2	...	2	17	11	28	38	23	61	3	3	6	26	67					
4 "	18	9	27	1	...	1	17	9	26	39	19	58	4	2	6	20	61					
5 "	16	2	18	...	1	1	18	3	21	29	17	46	2	6	8	23	54					
6 "	12	13	25	16	13	29	29	22	56	27	56					
7 "	12	12	24	12	12	24	28	27	50	...	1	1	23	51					
8 "	4	9	13	1	...	1	6	6	12	14	14	28	1	...	1	14	29					
9 "	5	9	14	5	9	14	19	15	34	1	...	1	15	35					
10 "	5	4	9	5	4	9	11	14	25	...	1	1	15	26					
11 "	8	6	14	8	6	14	17	16	33	1	16	34					
Total under 1 year ...	454	331	785	18	11	29	472	342	814	1,013	733	1,746	59	45	104	778	1,850					
12 months	3	7	10	1	...	1	4	7	11	8	9	17	1	...	1	9	18					
13 "	3	3	6	3	3	6	10	7	17	10	17					
14 "	3	10	13	3	10	13	9	15	24	9	24					
15 "	2	6	8	2	6	8	15	4	19	15	19					
16 "	2	6	8	2	6	8	6	10	16	10	16					
17 "	1	5	6	1	5	6	5	9	14	9	14					
18 "	3	1	4	...	1	1	3	2	5	7	9	16	...	1	1	10	17					
19 "	7	3	10	7	3	10	12	4	16	4	16					
20 "	...	3	3	3	3	2	8	10	2	8					
21 "	3	1	4	3	1	4	6	4	10	4	10					
22 "	...	1	1	1	1	...	3	3	6	4					
23 "	...	1	1	1	1	10	3	13	3	3					
2 years	35	26	61	35	26	61	80	46	126	81	146					
3 "	22	20	42	22	20	42	45	33	78	46	79					
4 "	16	7	23	16	7	23	36	29	65	33	66					
Total under 5 years	562	427	989	19	12	31	581	439	1,020	1,264	926	2,190	64	46	110	972	2,300					

No. 82. Deaths of Nuptial and Ex-nuptial Children under 5 Years of Age, 1956
(Excluding Still-births)

Age at Death.	Metropolis.										New South Wales.									
	Nuptial.					Ex-nuptial.					Nuptial.					Ex-nuptial.				
	Males.	Females.	Persons.	Males.	Females.	Persons.	Males.	Females.	Persons.	Males.	Females.	Persons.	Males.	Females.	Persons.	Males.	Females.	Persons.		
Under 1 day	155	130	285	9	4	13	164	134	298	351	281	632	21	13	34	372	294	666		
1 day	52	35	87	7	1	8	59	36	95	108	62	170	10	2	12	118	64	182		
2 days	29	17	46	1	1	2	30	18	48	65	33	98	6	3	9	71	36	107		
3 "	18	11	29	1	...	1	19	11	30	51	29	80	1	2	3	52	31	83		
4 "	14	7	21	14	7	21	20	16	36	1	16	16	37		
5 "	9	5	14	9	5	14	17	11	28	1	18	11	29		
6 "	...	3	3	1	...	1	1	3	4	5	6	11	2	7	6	13		
Total under 1 week	277	208	485	19	6	25	296	214	510	617	438	1,955	42	20	62	659	458	1,117		
1 week	20	16	36	2	...	2	22	16	38	49	33	82	2	3	5	51	36	87		
2 weeks	6	11	17	2	...	2	8	11	19	25	21	46	2	27	21	48		
3 "	4	11	15	4	11	15	15	17	32	1	15	18	33		
Total under 1 month	307	246	553	23	6	29	330	252	582	706	509	1,215	46	24	70	752	533	1,285		
1 month	25	15	40	1	...	1	26	15	41	53	39	92	3	1	4	56	40	96		
2 months	11	10	21	1	...	1	12	10	22	24	25	49	3	2	5	27	27	54		
3 "	16	17	33	...	1	1	16	18	34	29	37	66	...	2	2	29	39	68		
4 "	12	13	25	12	13	25	32	35	67	2	3	5	34	38	72		
5 "	10	6	16	10	6	16	22	13	35	22	13	35		
6 "	7	4	11	1	2	3	8	6	14	12	18	30	2	...	4	14	20	34		
7 "	4	4	8	1	1	2	5	5	10	14	12	26	1	1	2	15	13	28		
8 "	10	4	14	10	4	14	22	13	35	22	13	35		
9 "	4	6	10	4	6	10	18	13	31	...	5	...	18	13	36		
10 "	5	6	11	5	6	11	14	9	23	14	9	23		
11 "	3	2	5	3	2	5	5	6	11	5	6	11		
Total under 1 year	414	333	747	27	10	37	441	343	784	951	729	1,680	57	40	97	1,008	769	1,777		
12 months	7	2	9	7	2	9	16	11	27	...	1	1	16	12	28		
13 "	...	1	1	1	1	4	4	8	4	4	8		
14 "	4	...	4	4	...	4	12	5	17	...	1	1	12	6	18		
15 "	...	3	5	3	5	8	8	16	...	1	1	8	9	17		
16 "	1	6	7	1	6	7	5	13	18	5	13	18		
17 "	2	2	4	2	2	4	6	7	10	2	8	4	12		
18 "	3	1	4	1	...	1	4	1	5	11	7	18	1	...	1	12	7	19		
19 "	6	...	6	6	...	6	10	11	21	11	11	22		
20 "	4	4	8	4	4	8	5	6	11	5	6	11		
21 "	10	2	12	10	2	12		
22 "	5	3	8	5	3	8	11	9	20	11	9	20		
23 "	2	2	4	2	2	4		
2 years	16	25	41	16	25	41	51	44	95	...	1	2	52	45	97		
3 "	14	14	28	14	14	28	48	28	76	48	28	76		
4 "	15	15	30	15	15	30	26	32	58	26	32	58		
Total under 5 years	497	466	963	28	10	38	525	416	941	1,176	905	2,081	63	44	107	1,239	949	2,188		

Section III. STATISTICAL SUMMARY

See explanatory note 9 on page 7

No. 1. Estimated Population of New South Wales

At 31st December.	Males.	Females.	Persons.	At 31st December.	Males.	Females.	Persons.		
1788*	Not Available	Not Available.	1,035	1872	291,354	242,840	534,194		
1788				859	1873	300,772	252,064	552,836	
1789				645	1874	312,256	261,723	573,979	
1790				2,056	1875	322,534	270,833	593,367	
1791				2,873	1876	333,013	280,275	613,288	
1792				3,264	1877	349,866	292,979	642,845	
1793				3,514	1878	365,207	305,856	671,063	
1794				3,579	1879	386,549	322,117	708,666	
1795				3,466	1880	404,952	336,190	741,142	
1796			2,953	1,147	4,100	1881	420,933	350,992	777,025
1797			3,160	1,184	4,344	1882	444,138	365,265	809,403
1798			3,367	1,221	4,588	1883	470,291	385,107	855,398
1799			3,804	1,284	5,088	1884	494,307	404,896	899,203
1800			3,780	1,437	5,217	1885	518,606	425,261	943,867
1801			4,372	1,573	5,945	1886	538,284	445,234	983,518
1802			5,208	1,806	7,014	1887	553,084	461,523	1,014,607
1803			5,028	2,033	7,061	1888	568,273	476,017	1,044,290
1804	4,852	2,188	7,040	1889	582,528	491,612	1,074,140		
1805	4,786	2,164	6,950	1890	602,704	510,571	1,113,275		
1806	4,792	2,370	7,162	1891	622,523	530,647	1,153,170		
1807	5,296	2,652	7,948	1892	636,276	546,881	1,183,157		
1808	6,025	3,080	9,105	1893	646,735	559,762	1,206,497		
1809	6,754	3,508	10,262	1894	658,354	573,401	1,231,755		
1810	6,611	3,485	10,096	1895	668,209	587,294	1,255,503		
1811	6,645	3,642	10,287	1896	675,857	596,507	1,272,364		
1812	7,010	3,926	10,936	1897	687,966	607,623	1,295,589		
1813	7,910	4,247	12,157	1898	698,009	619,436	1,317,445		
1814	8,035	4,148	12,183	1899	707,164	632,050	1,339,214		
1815	8,559	4,557	13,116	1900	716,047	644,258	1,360,305		
1816	10,330	5,188	15,518	1901	720,840	654,615	1,375,455		
1817	11,811	6,037	17,848	1902	736,142	665,801	1,401,943		
1818	14,848	7,590	22,438	1903	748,821	676,362	1,425,183		
1819	17,329	8,730	26,059	1904	765,713	689,745	1,455,458		
1820	19,626	8,398	28,024	1905	782,897	704,987	1,487,884		
1821	21,543	8,122	29,665	1906	800,820	720,798	1,521,618		
1822	21,554	8,126	29,680	1907	823,413	738,159	1,561,572		
1823	22,466	8,157	30,623	1908	832,419	751,504	1,583,923		
1824	27,357	8,412	35,769	1909	845,228	768,671	1,613,899		
1825	29,309	9,004	38,313	1910	858,181	785,674	1,643,855		
1826	29,788	9,102	38,890	1911§	890,578	808,798	1,699,376		
1827	30,267	9,200	39,467	1912	941,555	843,857	1,785,412		
1828	30,731	9,338	40,069	1913	973,092	871,635	1,844,727		
1829	31,034	9,882	40,916	1914	982,522	897,719	1,880,241		
1830	33,900	10,688	44,588	1915	972,765	920,684	1,893,449		
1831	36,243	11,757	48,000	1916¶	946,105	938,946	1,885,051		
1832	40,011	13,513	53,524	1917	960,403	959,640	1,920,043		
1833	45,500	16,612	62,112	1918	984,796	977,171	1,961,967		
1834	48,068	18,000	66,068	1919	1,042,379	996,368	2,038,747		
1835	51,949	19,355	71,304	1920	1,067,945	1,023,777	2,091,722		
1836	56,677	22,252	78,929	1921	1,086,454	1,045,236	2,131,690		
1837	61,506	24,976	86,482	1922	1,112,319	1,069,198	2,181,517		
1838	68,795	29,381	98,176	1923	1,134,444	1,088,435	2,222,879		
1839	77,379	36,058	113,437	1924	1,160,794	1,112,229	2,273,023		
1840	85,560	41,908	127,468	1925	1,184,465	1,137,875	2,322,340		
1841	94,094	51,209	145,303	1926	1,212,046	1,164,632	2,376,678		
1842	101,637	60,680	162,317	1927	1,241,763	1,191,892	2,433,655		
1843	105,198	63,937	169,135	1928	1,266,254	1,216,875	2,483,129		
1844	108,810	69,650	178,460	1929	1,283,241	1,236,452	2,519,693		
1845	113,739	74,179	187,918	1930	1,294,419	1,251,934	2,546,353		
1846	118,927	77,777	196,704	1931	1,302,893	1,263,421	2,566,314		
1847	123,890	81,119	205,009	1932	1,315,003	1,270,728	2,591,731		
1848	131,842	88,963	220,805	1933	1,324,913	1,288,691	2,613,604		
1849	145,105	102,155	247,260	1934	1,335,351	1,301,112	2,636,463		
1850	154,976	111,924	266,900	1935	1,344,696	1,313,376	2,658,072		
1851†	113,155	84,110	197,265	1936	1,356,004	1,326,316	2,682,320		
1852	115,283	89,373	204,656	1937	1,369,186	1,342,357	2,711,543		
1853	124,827	99,497	224,324	1938	1,381,054	1,356,137	2,737,191		
1854	135,284	106,529	241,813	1939	1,393,358	1,373,057	2,766,415		
1855	147,822	118,179	266,001	1940	1,402,297	1,388,651	2,790,948		
1856	162,548	125,813	288,361	1941	1,410,509	1,402,547	2,813,056		
1857	170,925	135,637	306,562	1942	1,427,739	1,420,401	2,848,140		
1858	190,845	145,145	335,990	1943	1,436,177	1,434,534	2,870,711		
1859‡	184,382	143,977	327,459	1944	1,449,551	1,451,488	2,901,039		
1860	197,851	150,695	348,546	1945	1,464,686	1,468,312	2,932,998		
1861	201,259	156,103	357,362	1946	1,480,644	1,481,748	2,962,392		
1862	203,872	162,227	366,099	1947	1,501,399	1,501,235	3,002,634		
1863	207,223	169,861	377,084	1948	1,523,810	1,524,496	3,048,306		
1864	213,015	177,215	390,230	1949	1,579,257	1,570,549	3,149,806		
1865	222,890	185,616	408,506	1950	1,627,618	1,613,439	3,241,057		
1866	234,740	193,427	428,167	1951	1,667,566	1,647,106	3,314,672		
1867	242,745	201,314	444,059	1952	1,695,899	1,672,087	3,367,986		
1868	253,602	208,927	462,529	1953	1,713,639	1,695,370	3,409,009		
1869	263,487	217,297	480,784	1954	1,738,385	1,723,928	3,462,313		
1870	272,121	225,871	497,992	1955	1,770,966	1,754,957	3,525,923		
1871	282,150	234,554	516,704	1956	1,802,142	1,786,202	3,588,344		
				1957	1,837,358	1,823,139	3,660,497		

* At 26th January, 1788.

† Victoria separated from New South Wales on 1st July, 1851.

‡ Queensland separated from New South Wales on 10th December, 1859.

§ Australian Capital Territory separated from New South Wales on 1st January, 1911.

¶ Jervis Bay area transferred to Australian Capital Territory.

No. 2. Population of N.S.W. : Masculinity and Elements of Increase

Year ended 31st December.	Number of Males per 100 Females.	Elements of Increase.					
		Number.			Rate.		
		Natural Increase.	Increase by Migration.	Total Increase.	Natural Increase. *	Increase by Migration. *	Total Increase. †
1881	122	17,457	18,426	35,883	22.99	24.28	4.84
1882	122	16,886	15,492	32,378	21.29	19.53	4.17
1883	122	19,032	26,963	45,995	22.86	32.40	5.68
1884	122	19,726	24,079	43,805	22.48	27.45	5.12
1885	122	19,761	24,903	44,664	21.45	27.02	4.97
1886	121	21,697	17,954	39,651	22.51	18.63	4.20
1887	120	23,788	7,301	31,089	23.81	7.31	3.16
1888	119	24,117	5,566	29,683	23.42	5.41	2.93
1889	118	22,499	7,351	29,850	21.24	6.94	2.86
1890	118	24,742	14,393	39,135	22.62	13.16	3.64
1891	117	23,172	16,723	39,895	20.45	14.75	3.58
1892	116	25,631	4,356	29,987	21.94	3.73	2.60
1893	116	24,320	(-) 980	23,340	20.35	(-) 0.82	1.97
1894	115	23,781	1,477	25,258	19.51	1.21	2.09
1895	114	23,860	(-) 112	23,748	19.19	(-) 0.09	1.93
1896	113	20,667	(-) 3,806	16,861	16.35	(-) 3.01	1.34
1897	113	22,983	242	23,225	17.90	0.19	1.83
1898	113	19,561	2,295	21,856	14.97	1.76	1.69
1899	112	20,560	1,209	21,769	15.48	0.91	1.65
1900	111	22,028	(-) 937	21,091	16.32	(-) 0.69	1.57
1901	110	21,854	(-) 6,704	15,150	16.03	(-) 4.92	1.11
1902	111	21,189	5,299	26,488	15.25	3.81	1.93
1903	111	19,469	3,771	23,240	13.77	2.67	1.66
1904	111	23,307	6,968	30,275	16.18	4.85	2.12
1905	111	24,523	7,903	32,426	16.67	5.37	2.23
1906	111	25,973	7,761	33,734	17.26	5.16	2.27
1907	112	25,785	14,164	39,954	16.70	9.18	2.63
1908	111	26,435	(-) 4,052	22,383	16.80	(-) 2.58	1.43
1909	110	27,929	2,004	29,976	17.48	1.25	1.89
1910	109	29,342	670	29,956	17.97	0.41	1.86
1911†	110	30,498	26,775	57,166	18.34	16.10	3.48
1912	112	33,107	53,037	86,036	19.00	30.44	5.06
1913	112	32,402	26,828	59,315	17.81	14.75	3.32
1914	109	34,838	593	35,514	18.64	0.32	1.93
1915	106	33,275	(-) 20,138	13,208	17.61	(-) 10.66	0.70
1916†	101	32,221	(-) 40,632	(-) 8,398	17.04	(-) 21.48	(-) 0.44
1917	100	34,498	485	34,992	18.12	0.25	1.86
1918	101	31,860	10,031	41,924	16.40	5.16	2.18
1919	105	22,143	54,593	76,780	11.08	27.30	3.91
1920	104	33,013	19,907	52,975	15.96	9.66	2.60
1921	104	34,600	5,358	39,968	16.41	2.54	1.91
1922	104	36,036	13,823	49,827	16.72	6.41	2.34
1923	104	33,061	8,341	41,362	15.02	3.79	1.90
1924	104	32,849	17,274	50,144	14.63	7.70	2.26
1925	104	33,792	15,524	49,317	14.72	6.76	2.17
1926	104	30,938	23,381	54,338	13.19	9.96	2.34
1927	104	31,088	25,887	56,977	12.93	10.77	2.40
1928	104	32,106	17,340	49,474	13.05	7.05	2.03
1929	104	28,057	8,475	36,564	11.21	3.39	1.47
1930	103	30,884	(-) 4,233	26,660	12.20	(-) 1.67	1.06
1931	103	26,440	(-) 6,490	19,961	10.34	(-) 2.54	0.78
1932	103	23,548	1,865	25,417	9.13	0.72	0.99
1933	103	21,873	(-) 85	21,873	8.41	(-) 0.03	0.84
1934	103	19,861	2,823	22,859	7.57	1.08	0.87
1935	102	20,129	1,334	21,609	7.61	0.50	0.82
1936	102	21,817	2,253	24,248	8.17	0.84	0.91
1937	102	22,262	6,740	29,223	8.26	2.50	1.09
1938	102	21,214	4,267	25,648	7.79	1.57	0.95
1939	101	21,188	7,899§	29,224	7.70	2.87	1.07
1940	101	23,239	1,102§	24,533	8.37	0.40	0.89
1941	101	24,429	(-) 1,231§	22,108	8.72	(-) 0.44	0.79
1942	101	23,428	15,626§	35,084	8.28	5.52	1.25
1943	100	28,395	(-) 2,881§¶	22,571	9.94	(-) 1.01	0.79
1944	100	32,960	(-) 783§¶	30,328	11.42	(-) 0.27	1.06
1945	100	34,668	(-) 469§¶	31,959	11.89	(-) 0.16	1.10
1946	100	38,668	(-) 9,266§¶	29,394	13.13	(-) 3.15	1.00
1947	100	49,949	2,650§¶**	40,242	13.72	(-) 0.23	1.36
1948	100	36,831	16,235**	45,672	12.20	3.17	1.52
1949	101	39,448	69,903**	101,500	12.75	20.45	3.33
1950	101	40,627	58,399**	91,251	12.72	16.20	2.90
1951	101	40,137	41,010**	73,615	12.24	10.51	2.27
1952	101	42,158	18,043**	53,314	12.62	3.55	1.61
1953	101	43,183	4,578**	41,023	12.75	(-) 0.47	1.22
1954	101	40,681	15,977**	53,304	11.87	3.76	1.56
1955	101	41,854	21,756	63,610	11.98	6.23	1.84
1956	101	41,650	20,771	62,421	11.71	5.84	1.77
1957	101	46,139	26,014	72,153	12.74	7.18	2.01

* Number per 1,000 of mean population.
 † Per cent. of increase based on the population at the end of the previous year.
 ‡ Australian Capital Territory separated from New South Wales on 1st January, 1911, and Jervis Bay area transferred to Australian Capital Territory in 1916.
 § Excess of births over civilian deaths from September, 1939 to June, 1947. See explanatory note 7 on page 7.
 ¶ Excludes troop movements from September, 1939 to June, 1947.
 ** Excludes interstate migration from 1st July, 1943 to 30th June, 1947.
 †† Recorded increase only. Figures shown in this Table in previous issues of *Population and Vital Statistics* included an adjustment for unrecorded interstate migration.
 NOTES. 1. The sign (-) denotes a decrease.
 2. See explanatory note 9 on page 7.

No. 3. Mean Population of N.S.W. : Calendar and Financial Years

Year.	Year ended 31st December.			Year ended 30th June.		
	Males.	Females.	Persons.	Males.	Females.	Persons.
1901	714,676	648,697	1,363,373	712,703	643,265	1,355,968
1902	729,089	660,546	1,389,635	721,310	654,684	1,375,994
1903	742,370	671,371	1,413,741	736,177	666,144	1,402,321
1904	756,958	682,985	1,439,943	749,251	676,851	1,426,102
1905	774,020	696,896	1,470,916	765,355	689,773	1,455,128
1906	791,827	712,905	1,504,732	782,766	704,743	1,487,509
1907	813,492	730,171	1,543,663	802,012	721,387	1,523,399
1908	828,391	744,956	1,573,347	823,336	738,103	1,561,439
1909	837,688	760,327	1,598,015	831,609	752,018	1,583,627
1910	853,843	779,147	1,632,990	846,584	769,930	1,616,514
1911*	868,064	795,173	1,663,237	858,085	786,614	1,644,699
1912	916,433	825,772	1,742,205	890,700	809,247	1,699,947
1913	959,079	859,689	1,818,768	940,279	843,702	1,783,981
1914	983,819	884,831	1,868,650	973,108	872,245	1,845,353
1915	979,441	910,133	1,889,574	984,811	897,837	1,882,648
1916†	961,951	929,867	1,891,818	972,299	920,310	1,892,609
1917	952,024	951,736	1,903,760	952,367	940,605	1,892,972
1918	972,855	969,358	1,942,213	961,624	961,005	1,922,629
1919	1,014,977	984,843	1,999,820	988,489	977,079	1,965,568
1920	1,056,847	1,010,868	2,067,715	1,041,437	996,842	2,038,279
1921	1,074,893	1,033,592	2,108,485	1,066,310	1,023,020	2,089,330
1922	1,098,555	1,056,967	2,155,522	1,085,582	1,044,715	2,130,297
1923	1,122,901	1,078,630	2,201,531	1,111,513	1,068,816	2,180,329
1924	1,144,623	1,099,780	2,244,403	1,133,059	1,088,708	2,221,767
1925	1,171,052	1,124,464	2,295,516	1,158,163	1,111,861	2,270,024
1926	1,196,565	1,150,338	2,346,903	1,183,197	1,136,987	2,320,184
1927	1,226,070	1,177,811	2,403,881	1,211,100	1,164,104	2,375,204
1928	1,255,495	1,204,915	2,460,410	1,241,229	1,191,502	2,432,731
1929	1,275,976	1,227,050	2,503,026	1,267,095	1,216,976	2,484,071
1930	1,288,394	1,243,895	2,532,289	1,282,700	1,235,853	2,518,553
1931	1,298,334	1,257,537	2,555,871	1,293,567	1,251,124	2,544,691
1932	1,308,955	1,270,786	2,579,741	1,303,436	1,264,203	2,567,639
1933	1,319,200	1,282,599	2,601,799	1,314,238	1,276,602	2,590,840
1934	1,329,342	1,294,375	2,623,717	1,324,511	1,288,630	2,613,141
1935	1,339,447	1,306,428	2,645,875	1,334,317	1,300,270	2,634,587
1936	1,349,266	1,319,048	2,668,314	1,344,169	1,312,726	2,656,895
1937	1,361,788	1,333,563	2,695,351	1,355,315	1,325,984	2,681,299
1938	1,373,841	1,348,537	2,722,378	1,368,214	1,341,450	2,709,664
1939	1,386,112	1,364,093	2,750,205	1,379,589	1,355,811	2,735,400
1940	1,397,290	1,380,608	2,777,898	1,391,960	1,372,264	2,764,224
1941	1,405,425	1,395,112	2,800,537	1,401,796	1,388,291	2,790,087
1942	1,419,168	1,411,912	2,831,080	1,410,556	1,402,829	2,813,385
1943	1,430,908	1,426,639	2,857,547	1,426,217	1,419,588	2,845,805
1944	1,443,094	1,443,110	2,886,204	1,436,681	1,434,771	2,871,452
1945	1,457,182	1,460,233	2,917,415	1,449,907	1,451,552	2,901,459
1946	1,471,419	1,473,801	2,945,220	1,464,502	1,467,864	2,932,366
1947	1,491,569	1,492,241	2,983,810	1,480,897	1,482,159	2,963,056
1948	1,510,297	1,509,761	3,020,058	1,500,934	1,500,728	3,001,662
1949	1,548,916	1,544,361	3,093,277	1,525,112	1,523,939	3,049,051
1950	1,602,498	1,590,710	3,193,208	1,577,252	1,568,447	3,145,699
1951	1,648,264	1,631,151	3,279,415	1,626,328	1,612,078	3,238,406
1952	1,682,305	1,659,171	3,341,476	1,665,975	1,645,865	3,311,840
1953	1,704,209	1,682,347	3,386,556	1,695,042	1,671,316	3,366,358
1954	1,723,012	1,705,476	3,428,488	1,712,508	1,692,906	3,405,414
1955	1,754,138	1,738,247	3,492,385	1,737,803	1,721,735	3,459,538
1956	1,786,292	1,769,562	3,555,854	1,770,560	1,753,819	3,524,379
1957	1,819,035	1,803,522	3,622,557	1,802,091	1,785,942	3,588,033

* Australian Capital Territory separated from New South Wales on 1st January, 1911.

† Jervis Bay area transferred to Australian Capital Territory.

No. 4. Live Births, Deaths, and Marriages, N.S.W.

Year.	Live Births.				Deaths (excluding Still-births).			Marriages.		
	Number.	Rate.*	Male Births per 100 Female Births.	Ex-nuptial Number.	Number.	Rate.*	Proportion per cent. of Male to Female Rate.	Number.	Rate.*	Number of Minors Married.
1881	28,993	38·19	106	1,263	11,536	15·20	117	6,284	8·28	1,809
1882	29,702	37·45	103	1,261	12,816	16·16	120	6,948	8·76	2,114
1883	31,281	37·58	105	1,318	12,249	14·72	114	7,405	8·90	2,289
1884	33,946	38·69	105	1,495	14,220	16·21	116	7,482	8·53	2,147
1885	35,043	38·03	105	1,612	15,282	16·58	114	7,618	8·27	2,156
1886	36,284	37·65	106	1,687	14,587	15·14	115	7,811	8·11	1,993
1887	37,236	37·27	103	1,711	13,448	13·46	114	7,590	7·60	2,092
1888	38,525	37·42	104	1,958	14,408	14·00	119	7,844	7·62	2,197
1889	37,295	35·21	108	1,987	14,796	13·97	119	7,530	7·11	2,124
1890	38,960	35·62	104	2,051	14,218	13·00	118	7,876	7·20	2,080
1891	39,458	34·82	107	2,115	16,286	14·37	121	8,457	7·46	2,262
1892	40,041	34·28	105	2,289	14,410	12·34	125	8,022	6·87	2,066
1893	40,342	33·76	107	2,510	16,022	13·41	119	7,749	6·49	2,170
1894	38,951	31·95	105	2,437	15,170	12·44	117	7,666	6·29	2,072
1895	38,774	31·18	105	2,524	14,914	11·99	121	8,030	6·46	2,149
1896	36,506	28·88	105	2,445	15,839	12·53	124	8,495	6·72	2,277
1897	37,247	29·01	104	2,452	14,264	11·11	123	8,813	6·86	2,430
1898	36,222	27·72	107	2,511	16,661	12·75	121	8,888	6·80	2,352
1899	36,461	27·45	104	2,609	15,901	11·97	120	9,275	6·98	2,464
1900	37,146	27·52	104	2,605	15,118	11·20	130	9,996	7·41	2,591
1901	37,875	27·78	102	2,712	16,021	11·75	126	10,538	7·73	2,897
1902	37,835	27·23	104	2,497	16,646	11·98	121	10,486	7·55	2,681
1903	35,966	25·44	104	2,413	16,497	11·67	121	9,759	6·90	2,569
1904	38,667	26·85	106	2,755	15,360	10·67	119	10,422	7·24	2,901
1905	39,501	26·85	105	2,912	14,978	10·18	125	10,970	7·46	3,088
1906	40,948	27·21	106	2,882	14,975	9·95	125	11,551	7·68	3,331
1907	42,195	27·33	105	2,969	16,410	10·63	121	12,189	7·90	3,526
1908	42,525	27·03	104	2,932	16,090	10·23	124	12,642	8·04	3,462
1909	43,769	27·39	106	2,879	15,840	9·91	126	13,048	8·17	3,577
1910	45,533	27·88	106	2,900	16,191	9·91	125	14,294	8·75	4,023
1911†	47,677	28·67	106	2,949	17,179	10·33	128	15,267	9·18	4,200
1912	51,993	29·84	105	2,934	18,886	10·84	128	16,664	9·56	4,503
1913	52,134	28·66	104	2,802	19,732	10·85	125	16,311	8·97	4,219
1914	53,615	28·69	105	2,778	18,777‡	10·05	128	17,353	9·29	4,455
1915	52,885	27·99	105	2,681	19,610‡	10·38	131	18,129	9·59	4,465
1916	52,075	27·53	104	2,501	19,854‡	10·49	133	16,320	8·63	3,724
1917	52,467	27·56	106	2,533	17,969‡	9·44	139	13,261	6·97	3,335
1918	50,700	26·10	105	2,654	18,840‡	9·70	137	13,199	6·80	3,577
1919	48,528	24·27	105	2,534	26,385	13·19	133	15,818	7·91	3,805
1920	53,974	26·10	106	2,635	20,961	10·14	131	20,183	9·76	4,788
1921	54,634	25·91	105	2,673	20,034	9·50	130	18,518	8·78	4,683
1922	55,214	25·62	105	2,700	19,178	8·90	130	17,583	8·16	4,763
1923	54,112	24·58	105	2,698	21,051	9·56	127	17,507	7·95	4,927
1924	53,670	23·91	103	2,580	20,821	9·28	127	18,077	8·05	5,533
1925	54,615	23·79	104	2,756	20,823	9·07	129	18,522	8·07	5,936
1926	53,126	22·64	105	2,748	22,188	9·45	128	19,219	8·19	6,365
1927	53,858	22·40	107	2,693	22,770	9·47	127	20,052	8·34	6,690
1928	54,800	22·27	107	2,707	22,694	9·22	124	20,076	8·16	6,945
1929	52,672	21·04	106	2,720	24,615	9·83	128	19,535	7·80	6,572
1930	52,136	20·59	105	2,541	21,252	8·39	129	17,383	6·86	6,454
1931	47,724	18·67	106	2,547	21,284	8·33	123	15,377	6·02	6,100
1932	44,905	17·41	106	2,350	21,357	8·28	127	17,362	6·73	6,266
1933§	44,195	16·99	107	2,233	22,322	8·58	129	18,399	7·07	6,223
1934	43,335	16·52	104	2,069	23,474	8·95	124	20,210	7·70	6,216
1935	44,676	16·89	104	2,023	24,547	9·28	127	22,361	8·45	6,517
1936	46,193	17·31	105	2,094	24,376	9·14	124	22,873	8·57	6,578
1937	47,497	17·62	104	2,106	25,235	9·36	129	23,188	8·60	6,397
1938	47,319	17·38	105	1,983	26,105	9·59	127	24,579	9·03	6,643
1939	48,003	17·45	105	1,989	26,815¶	9·75	127	25,471	9·26	6,739
1940	49,382	17·78	104	1,877	26,143¶	9·41	131	30,364	10·93	8,592
1941	51,729	18·47	104	2,035	27,300¶	9·75	125	29,983	10·71	9,098
1942	52,647	18·60	107	2,045	29,219¶	10·32	128	34,533	12·20	10,972
1943	57,265	20·04	104	2,260	28,870¶	10·10	123	26,302	9·20	9,196
1944	59,612	20·65	104	2,554	26,652¶	9·23	119	26,426	9·16	9,465
1945	61,662	21·14	107	2,726	26,994¶	9·25	122	25,283	8·67	9,001
1946	67,247	22·83	107	2,950	28,579¶	9·70	128	31,684	10·76	11,093
1947	69,398	23·26	106	2,783	28,449¶	9·53	129	30,172	10·11	10,538
1948	67,234	22·26	106	2,800	30,403	10·07	128	30,164	9·99	10,819
1949	68,812	22·25	105	3,062	29,364	9·49	131	28,757	9·30	10,529
1950	71,592	22·42	106	2,914	30,965	9·70	130	30,036	9·41	11,031
1951	72,069	21·98	106	2,991	31,932	9·74	129	30,341	9·25	11,253
1952	74,196	22·20	106	2,959	32,038	9·59	130	29,351	8·78	11,321
1953	74,890	22·11	105	3,013	31,707	9·36	128	27,573	8·14	10,757
1954	73,125	21·33	105	2,889	32,444	9·46	127	27,503	8·02	11,364
1955	74,407	21·31	105	3,024	32,553	9·32	133	27,645	7·92	11,894
1956	75,714	21·29	107	3,305	34,064	9·58	127	27,313	7·68	12,304
1957	79,456	21·93	106	3,438	33,317	9·20	127	28,767	7·94	13,265

* Number per 1,000 of mean population.

† Australian Capital Territory separated from New South Wales on 1st January, 1911.

‡ Excludes deaths of Defence Forces serving overseas.

§ Jervis Bay area transferred to Australian Capital Territory.

¶ From 1st January, 1933, births and deaths of full-blood Aborigines have been excluded.

‡ Excludes deaths of defence personnel. See explanatory note 7 on page 7.