

PART IV.

POPULATION AND VITAL STATISTICS.

1944.

Wholly set up and printed in Australia by
THOMAS HENRY TENNANT, GOVERNMENT PRINTER, SYDNEY, NEW SOUTH WALES.
1947.

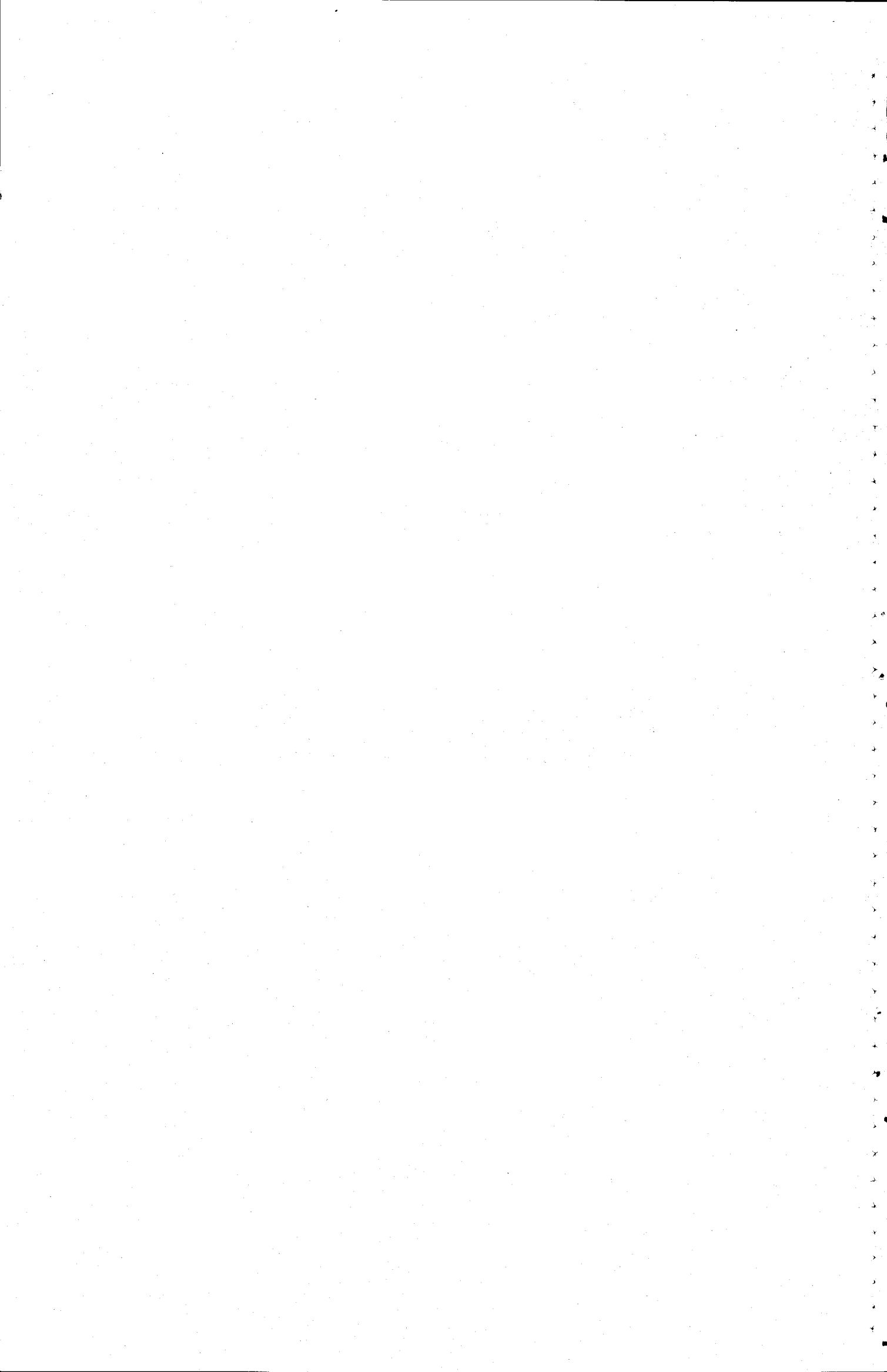

PART IV.—POPULATION AND VITAL STATISTICS.

INDEX.

Section I.—POPULATION.

Table No.		Page.
Census Population.		
1.	New South Wales at each Census, 1828-1933	197
2.	Metropolis at Each Census, 1861-1933 (Actual boundary)	197
3.	" " " " 1891-1933 (Adjusted to present boundary)	197
4.	Municipalities—Population and Occupied Dwellings at Each Census, 1891-1933...	198
5.	Shires—Population and Occupied Dwellings at Each Census, 1911-1933	201
Estimated Population.		
6.	Municipalities in Metropolis and Totals for Statistical Divisions, 31st December, 1934-1943	202
7.	Municipalities and Shires as at 31st December, 1942	203
8.	Population at 31st December and Elements of Increase—State, 1934-1944	205
9.	" " " " " " " " Metropolis, 1934-1943	205
10.	Mean Population—Metropolis and State, 1934-1944	205
11.	Natural Increase—Metropolis and State, 1934-1944	205
12.	Migration, Quarterly and Annual, 1940-1944	206
13.	Population and Elements of Increase, Quarterly and Annual, 1940-1944	206
Migration.		
14.	Arrivals and Departures, 1934-1944	208
15.	Oversea Arrivals and Departures—Countries, 1934-1944	208
16.	" " " " Nationality, 1944	209
17.	" Net Migration—Nationality, 1940-1944	209
18.	Assisted Immigration, 1925-1944	210
Naturalisation.		
19.	Persons Naturalised in New South Wales—Birthplaces, 1849-1944	210

Section II.—VITAL STATISTICS.

General.

Marriages, Live Births, Stillbirths, Deaths and Infantile Mortality—

20.	State, 1901-1944	211
21.	Metropolis, 1934-1944	212
22.	Municipalities and Shires, 1944	213
23.	Statistical Divisions—Numbers, 1944	226
24.	" " Rates, 1944...	226
25.	Marriages, Live Births, and Deaths—Quarterly, 1900-1944	227

Marriages.

26.	Monthly, Divisions of State, 1944	228
27.	Each Denomination, Total Marriages, Minors, and Mark Signatures, 1944	228
28.	Conjugal Condition of Contracting Parties, Metropolis and Remainder of State, 1944	228
29.	Ages and Conjugal Condition of Contracting Parties, 1944	229

Births.

30.	Summary of Live Births, Stillbirths, and Confinements, 1944	230
-----	---	-----

Live Births—

31.	Ex-nuptial Children, 1934-1944	230
32.	Monthly, Divisions of State, 1944	230
33.	Interval between Marriage and First Birth, 1944	231
34.	" " " " " and Ages of Mothers, 1944	232
35.	Births to Mothers at Each Age, 1944	233
36.	Single Births, Ages of Parents, 1944	234
37.	Nuptial Births—Age of Mother and Previous Issue, 1944	236
38.	" " " " and Average Number of Children, 1894-1944	236
39.	In Institutions, Each Municipality in Metropolis, 1940-1944	237

Plural Births (Cases which include at least one live born child)—

40.	Ages of Parents, 1944	238
41.	Cases and Children, Metropolis and Remainder of State, 1944	239
42.	Ages of Mothers and Interval between Marriage and First Birth, 1944	239
43.	Cases and Children, 1934-1944	239

Stillbirths—

44.	Single Stillbirths, Ages of Parents, 1944	240
45.	Plural Stillbirths (All children stillborn), Ages of Parents, 1944	241
46.	Interval Since Marriage in Cases where there were No Previous Issue Born Living, 1944	241

Section II.—Vital Statistics—continued.

Table
No.

Deaths.

Page.

47.	Monthly, Divisions of State, 1944	242
48.	Each Age, 1944	243
49.	Age Groups, Metropolis and State, 1940-1944	244
50.	In Institutions, Ages and Divisions of State, 1944	245
Causes of Death—												
51.	Monthly, State, 1944	246
52.	„ Metropolis, 1944	257
53.	Ages, State, 1944	268
54.	„ Metropolis, 1944	285
55.	Each Municipality in Metropolis, 1944	301
56.	State, 1940-1944	302
Deaths in Childbirth—												
57.	Cause of Death, Age, and Conjugal Condition, State, 1944	310
58.	Age at Marriage and Duration of Marriage, State, 1944	310
59.	Age at Death and Previous Issue, State, 1944	311
60.	Duration of Marriage and Previous Issue, State, 1944	311
61.	Cause of Death, Age, and Conjugal Condition, Metropolis, 1944	312
62.	Age at Marriage and Duration of Marriage, Metropolis, 1944	312
63.	Age at Death and Previous Issue, Metropolis, 1944	313
64.	Duration of Marriage and Previous Issue, Metropolis, 1944	313
Deaths from Cancer—												
65.	Seat of Disease in Age Groups, 1944	314
66.	Males, Occupations in Age Groups, 1944	317
67.	Females, Conjugal Condition and Issue, 1944	322
Deaths from Hydatids—												
68.	Site of Disease and Residence of Deceased, 1944	322
Infantile Mortality—												
69.	Monthly, State, 1934-1944	322
70.	„ Metropolis, 1934-1944	322
71.	Nuptial and Ex-nuptial, State, 1934-1944	323
72.	Principal Causes, Ex-nuptial, and All Children, 1898-1944	323
Causes of Death—												
73.	Monthly, State, 1944	324
74.	„ Metropolis, 1944	327
75.	Ages, State, 1944	329
76.	„ Metropolis, 1944	332
77.	Monthly, Nuptial and Ex-nuptial, State, 1944	334
78.	„ „ „ „ Metropolis, 1944	334
79.	Nuptial and Ex-nuptial Children under 5 years, Detailed Ages, State, 1944	335
80.	„ „ „ „ „ „ „ Metropolis, 1944	335
81.	Ex-nuptial Children under 5 years of Age, Causes of Death, 1944	336
Principal Causes of Death—												
82.	Numbers and Rates, 1893-1944	337

Notes.

- Since the beginning of 1927, the basis of tabulation for births and deaths for any subdivision of the State has been according to usual residence; consequently in this issue, comparison of these figures for any municipality, shire or division cannot be made with those for years prior to 1927. Marriages have always been tabulated according to the place of celebration.
- There have been several changes in the delimitation of the Metropolis. The following successive additions of local government areas have been made:—
 - From the date of the 1911 Census—
Shire of Ku-ring-gai (incorporated as a municipality in 1927).
 - From 1st January, 1929—
Municipalities of Auburn, Bankstown, Granville, Lidcombe, and Parramatta.
 - From 1st January, 1933—
Municipalities of Dundas, Ermington and Rydalmere, and Holroyd (Pitt and Merrylands Wards only).
- Commencing with 1933, full-blood aboriginals have been excluded from all figures. They have also been excluded from statistics of population for earlier years in certain of the tables, and where this has been done, an appropriate note has been inserted under the heading of the table.
- For purposes of record, stillbirths are registered as deaths as well as births, but in the tables in this Part stillbirths are not included in the deaths.
- (a) The death statistics herein recorded do not, except where otherwise stated, include defence personnel enlisted in New South Wales who died outside the State.

Total defence force deaths are not precisely known, but the numbers so far recorded are as follows:—

Year.	Males.	Females.	Year.	Males.	Females.
1939	1942	1,801	2
1940	259	...	1943	2,164	16
1941	978	3	1944	2,178	14

These figures are subject to revision. They do not include dead who are posted as "missing" or "prisoner of war."

- Up to 31st December, 1941, the death figures include Australian defence personnel (irrespective of the State of enlistment) who died in New South Wales. These number 256 males and are included in the total defence force deaths shown above. From 1st January, 1942, all death figures, except where otherwise stated, relate to civilians only.
- An adjustment of 981 males and 3 females, representing the accumulated difference up to the end of 1941 between the figures in (a) and (b) above, was incorporated in the estimate of population as at 31st March, 1942. This adjustment must be allowed for in considering the increase in population.
- Allied defence personnel have been excluded from statistics of population and deaths.

PART IV.—POPULATION AND VITAL STATISTICS.

Section I.—POPULATION.

No. 1.—Population of New South Wales at each Census, 1828-1933.
(Exclusive of Full-blood Aboriginals.)

Date of Enumeration.	Population.			Occupied Dwellings	No. of Persons per Occupied Dwelling.	Proportion of Sexes.		Increase since Previous Census.		Annual Rate of Increase.
	Males.	Females.	Total.			Males.	Females.	Numerical.	Proportional.	
1828—November ...	27,611	8,987	36,598	§	§	75·44	24·56	‡ 6,936	23·38	3·05
1833—2nd September ...	44,644	16,150	60,794	§	§	73·43	26·57	24,196	66·11	10·68
1836 ...	55,539	21,557	77,096	§	§	72·04	27·96	16,302	26·82	8·24
1841—2nd March ...	76,766	39,905	116,731	14,951	7·81	65·76	34·24	39,635	51·41	9·66
1846 ...	92,687	61,518	154,205	24,539	6·28	60·11	39·89	37,474	32·10	5·73
1851—1st March ...	103,631	78,793	182,424	28,711	6·35	56·81	43·19	28,219	18·30	3·42
1856 ...	139,994	112,646	252,640	39,807	6·35	55·41	44·59	70,216	38·49	6·73
1861—7th April ...	198,488	152,372	350,860	¶ 64,571	5·43	56·57	43·43	98,220	38·88	6·79
1871—2nd „ ...	274,842	228,156	502,998	93,690	5·37	54·64	45·36	152,138	43·36	3·67
1881—3rd „ ...	410,211	339,614	749,825	135,326	5·54	54·71	45·29	246,827	49·07	4·07
1891—5th „ ...	609,666	517,471	1,127,137	216,202	5·21	54·09	45·91	377,312	50·32	4·16
1901—31st March ...	710,264	645,091	1,355,355	252,502	5·37	52·40	47·60	228,218	20·25	1·86
1911—3rd April* ...	857,698	789,036	1,646,734	330,976	4·98	52·08	47·92	291,379	21·50	1·97
1921—4th „ * ...	1,071,501	1,028,870	2,100,371	432,976	4·85	51·01	48·99	453,637	27·55	2·46
1933—30th June* ...	1,318,471	1,282,376	2,600,847	599,750	4·34	50·69	49·31	500,476	23·83	1·76

NOTE.—The figures quoted for 1841 and subsequent years represent the population of New South Wales within its boundaries after the separation of Victoria and Queensland. Victoria was separated from New South Wales on the 1st July, 1851, and Queensland on the 10th December, 1859. The Australian Capital Territory was transferred to the Commonwealth on 1st January, 1911.

* The population of the Australian Capital Territory is excluded, viz., 1911, 992 males, 722 females, 1,714 total; 1921, 1,547 males, 1,005 females, 2,552 total; and in 1933, 4,805 males, 4,142 females, 8,947 total. † From 26th October, 1921. ¶ Includes unoccupied dwellings. § Not available.

No. 2.—Population of Metropolis at each Census, 1861-1933.
(Exclusive of Full-blood Aboriginals and Shipping.)

Date of Enumeration.	City of Sydney.			Suburbs.*			Total, Metropolis.			Annual Rate of Increase.	Proportion of Population of State residing in the Metropolis.
	Males.	Females.	Total.	Males.	Females.	Total	Males.	Females.	Total.		
1861—7th April ...	27,657	29,183	56,840	18,893	20,056	38,949	46,550	49,239	95,789	per cent.	per cent.
1871—2nd „ ...	36,226	38,340	74,566	30,481	32,539	63,020	66,707	70,879	137,586	3·26	27·30
1881—3rd „ ...	51,242	48,910	100,152	61,521	63,266	124,787	112,763	112,176	224,939	3·69	27·39
1891—5th „ ...	57,892	49,760	107,652	135,861	139,820	275,681	193,753	189,580	383,333	5·04	30·00
1901—31st March ...	58,717	53,420	112,137	177,301	192,392	369,693	236,018	245,812	481,830	5·48	34·01
1911—3rd April ...	59,685	53,236	112,921	246,043	270,539	516,582	305,728	323,775	629,503	2·32	35·55
1921—4th „ ...	54,526	49,627	104,153	378,966	415,940	794,906	433,492	465,567	899,059	2·71	38·23
1933—30th June ...	44,571	43,737	88,308	546,533	600,426	1,146,959	591,104	644,163	1,235,267	3·63	42·80
										2·63	47·50

* The suburbs comprised 40 municipalities and Ku-ring-gai Shire in 1921, and 49 municipalities including Ku-ring-gai in 1933. See note (2), on page 196.

No. 3.—Metropolis*—Population, Dwellings, Census, 1891-1933.
(Exclusive of Full-blood Aboriginals and Shipping.)

Note.—The figures relate to the Metropolitan Area as delimited at the date of the 1933 Census.

Date of Enumeration.	City of Sydney.		Suburbs.		Metropolis.*		Annual Rate of Increase.	Proportion of Population of State residing in Metropolis.
	Occupied Dwellings.	Population.	Occupied Dwellings.	Population.	Occupied Dwellings.	Population.		
1891—5th April ...	19,145	114,310	55,466	293,210	74,611	407,520	per cent.	per cent.
1901—31st March ...	19,799	120,068	74,863	396,794	94,662	516,862	†	36·16
1911—3rd April ...	18,463	112,921	111,487	554,228	129,950	667,149	2·41	38·13
1921—4th April ...	17,391	104,153	180,718	867,713	198,109	971,866	2·59	40·51
1933—30th June ...	18,692	88,308	269,548	1,146,959	288,240	1,235,267	3·83	46·27
							1·98	47·50

* The changes since 1891, in the municipalities comprising the Metropolis, are shown in Table No. 4. See also Table No. 6. † Not available.

No. 4.—Municipalities—Population and Occupied Dwellings at each Census, 1891-1933—*contd.*

(Exclusive of Full-blood Aborigines.)

Municipality.	Population.					Occupied Dwellings.				
	1891.	1901.	1911.	1921.	1933.	1891.	1901.	1911.	1921.	1933.
COUNTRY—continued.										
Murwillumbah ...	492	772	2,206	2,861	3,895	104	162	394	546	780
Muswellbrook ...	1,298	1,710	1,861	2,152	3,287	229	317	360	456	723
Narrabri ...	1,977	2,286	2,514	2,358	2,911	371	423	474	469	590
Narrabri West ...	384	677	806	924	1,035	73	128	143	188	196
Narrandera ...	1,815	2,255	2,374	2,985	4,119	333	431	474	592	868
Narromine ...	236	931	1,269	1,399	1,617	48	179	255	292	354
Newcastle and Suburbs—										
Newcastle City ...	12,914	12,988	11,610	14,566	13,657	2,173	2,217	2,269	2,471	2,912
Adamstown ...	2,030	2,420	2,660	3,959	4,888	410	478	597	840	1,118
Carrington ...	2,137	2,547	2,685	3,115	3,236	402	463	568	600	723
Hamilton ...	4,844	6,124	7,908	14,196	18,973	909	1,185	1,721	3,019	4,472
Lambton ...	3,436	3,159	2,796	3,691	4,390	657	648	649	788	1,046
Lambton, New ...	1,548	1,578	1,827	3,550	6,323	327	324	421	778	1,500
Merewether ...	4,339	4,547	4,151	5,908	8,068	863	890	904	1,255	1,933
Plattsburg ...	3,301	3,177	2,661	†	†	637	634	616	†	†
Stockton ...	2,417	2,549	2,106	4,598	5,700	446	476	428	830	1,114
Wallsend† ...	3,644	3,820	3,346	6,446	6,934	692	734	700	1,417	1,643
Waratah ...	2,718	3,080	4,419	12,192	20,314	515	586	893	2,496	4,598
Wickham ...	6,582	7,752	8,434	12,151	12,002	1,229	1,465	1,760	2,412	2,713
Total, Newcastle and Suburbs ...	49,910	53,741	54,603	84,372	104,485	9,260	10,100	11,526	16,906	23,772
Nowra ...	1,705	1,904	1,884	2,202	2,978	297	377	412	491	661
Nyngan ...	1,355	1,455	1,200	1,374	1,545	294	275	295	294	321
Orange ...	3,237	3,990	4,220	7,398	9,634	535	672	774	1,549	2,085
Orange, East ...	1,827	2,341	2,501			341	430	500		
Parkes ...	2,449	3,181	2,935	3,941	5,846	546	666	619	835	1,293
Peak Hill ...	1,557	1,107	1,362	1,078	1,224	622	224	294	239	270
Penrith ...	3,099	3,539	3,682	3,604	3,911	555	668	772	796	879
Picton ...	1,176	1,053	954	1,044	1,037	224	197	200	229	243
Port Macquarie ...	961	1,160	1,119	1,563	1,727	183	217	240	302	394
Queanbeyan ...	1,262	1,219	1,273	1,825	4,019	221	247	263	402	919
Quirindi ...	1,139	1,676	2,240	2,231	2,589	188	320	447	459	554
Raymond Terrace ...	899	823	911	891	918	170	171	194	203	230
Richmond ...	1,242	1,202	1,857	2,008	2,343	219	230	459	419	534
Scone ...	876	1,145	1,566	1,800	2,176	162	176	235	360	478
Shellharbour ...	1,587	1,929	1,512	1,527	1,877	276	371	308	327	465
Shoalhaven, South ...	1,139	909	721	850	814	194	166	146	152	166
Silverton ...	1,397	286	*	*	*	376	66	*	*	*
Singleton ...	1,793	1,917	2,996	3,270	3,668	343	372	614	713	853
Singleton, South ...	802	955				135	158			
St. Mary's ...	1,823	1,840	1,794	1,952	2,811	344	367	389	449	700
Tamworth ...	4,602	5,799	7,145	7,264	9,913	810	1,030	1,378	1,437	2,114
Taree ...	716	871	1,205	1,765	4,581	130	160	235	354	999
Temora ...	915	1,603	2,784	3,048	3,823	211	349	594	666	819
Tenterfield ...	2,477	2,604	2,792	2,493	2,622	455	475	539	517	602
Tumut ...	1,275	1,391	1,517	1,638	†	236	259	300	333	†
Ulladulla ...	1,582	1,765	1,502	1,357	1,415	291	334	303	286	351
Ulmarra ...	1,592	1,722	1,832	2,008	1,985	273	288	346	376	401
Uralla ...	819	681	1,019	972	1,054	150	140	186	210	247
Wagga Wagga ...	4,596	5,108	6,419	7,679	11,631	833	969	1,230	1,497	2,579
Walcha ...	864	980	1,334	1,224	1,526	143	176	238	245	340
Wallendbeen ...	189	736	1,019	801	653	36	134	197	177	147
Warialda ...	400	875	782	848	†	74	146	192	178	†
Warren ...	860	1,175	1,142	1,143	1,567	147	213	227	233	358
Wellington ...	1,545	2,984	3,958	3,924	4,320	288	556	809	851	972
Wentworth ...	801	642	558	817	849	168	148	157	167	204
Wilcannia ...	1,287	935	670	592	623	300	205	156	133	134
Windsor ...	2,033	2,039	3,466	3,808	3,247	375	382	754	828	771
Wingham ...	494	556	970	1,172	1,600	89	103	204	248	370
Wollongong ...	3,041	3,545	4,660	6,708	11,403	541	673	939	1,405	2,594
Wrightville ...										
(Late Gladstone) ...	176	1,171	1,568	389	*	37	280	354	105	*
Wyalong ...		1,515	1,042	811	964		403	238	203	229
Yass ...	1,770	2,220	2,136	2,502	2,866	326	390	416	505	649
Young ...	2,746	2,755	3,139	3,283	4,011	558	538	651	696	862

NOTE.—The figures printed in italics represent the population of the "township" as the area was not incorporated at that date.

* Reverted to unincorporated area.

† Plattsburg amalgamated with Wallsend in 1915.

‡ Amalgamated with a Shire (see Table 5).

No. 7.—Population of Municipalities and Shires as at 31st December, 1942.

NOTE:—These figures are approximate only, and are intended to show the estimated distribution of total population throughout New South Wales—on what is substantially a residential basis—as determined from an analysis of civilian ration book data, in association with other population data, plus a quota allowance for defence personnel.

Municipality or Shire.	Estimated Population at 31st December, 1942.	Municipality or Shire.	Estimated Population at 31st December, 1942.	Municipality or Shire.	Estimated Population at 31st December, 1942.
I. Metropolis—		3. North Coast—		5. South Coast—	
City of Sydney	84,460	Municipalities—		Municipalities—	
Suburbs—		Ballina	2,750	Bega	2,340
Alexandria	8,700	Casino	5,800	Berry	2,810
Annandale	11,770	Grafton	7,540	Bowral	3,270
Ashfield	44,700	Grafton, South	3,000	Broughton Vale	220
Auburn	20,980	Kempsey	5,360	Camden	2,700
Balmain	26,890	Lismore	13,300	Gerrington	900
Bankstown	31,820	Maclean	1,730	Illawarra, North	10,950
Bexley	24,780	Mullumbimby	1,490	Jamberoo	1,120
Botany	9,300	Murwillumbah	4,600	Kiama	2,380
Burwood	21,220	Ullmarra	1,800	Nowra	3,230
Canterbury	89,020			Shellharbour	2,470
Concord	24,800			Shoalhaven, South	830
Darlington	2,800	Shires—		Ulladulla	1,600
Drummoyne	31,200	Bellingen	5,510	Wollongong	18,670
Dundas	7,030	Byron	7,160		
Eastwood	3,470	Copmanhurst	3,020	Shires—	
Enfield	16,770	Dorrigo	11,980	Bulli	16,570
Ermington and Rydal-		Gundurimba	4,000	Cambewarra	930
mere	2,600	Harwood	4,390	Clyde	1,700
Erskineville	6,440	Kyogle	12,870	Eurobodalla	4,580
Glebe	19,770	Macleay	8,340	Illawarra, Central	14,520
Granville	21,190	Nambucca	7,970	Imlay	4,540
Holroyd (Pitt and		Nymboida	2,090	Mumbulla	4,280
Merrylands Wards)	11,290	Orara	1,340	Nattai	5,240
Homebush	3,360	Terania	7,110	Tallaganda	2,920
Hunter's Hill	10,150	Tintenbar	5,030	Wingecarribee	7,630
Hurstville	28,960	Tomki	3,900	Wollondilly	6,940
Kogarah	36,190	Tweed	12,570		
Ku-ring-gai	35,140	Woodburn	5,070	Total, 5.	123,340
Lane Cove	18,590				
Leichhardt	29,390	Total, 3.	149,720		
Lidcombe	18,340			6. Northern Tableland—	
Manly	30,870	4. Hunter and Manning—		Municipalities—	
Marrickville	46,780	Municipalities—		Armidale	7,270
Mascot	16,810	Greater Newcastle	127,660	Glen Innes	5,060
Mosman	26,030	Cessnock	13,860	Inverell	6,140
Newtown	25,780	Dungog	2,080	Tenterfield	2,550
North Sydney	55,550	Gosford	4,110	Uralla	1,080
Paddington	25,720	Maitland, East	4,480	Walcha	1,530
Parramatta	20,450	Maitland, West... ..	7,870		
Petersham	27,980	Morpeth	1,000	Shires—	
Randwick	91,010	Muswellbrook	3,520	Apsley	1,970
Redfern	17,820	Port Macquarie	2,000	Dumaresq	3,890
Rockdale	45,500	Scone	2,230	Gostwyck	3,720
Ryde	32,640	Singleton	4,060	Guyra	6,650
St. Peters	12,390	Taree	5,270	Macintyre (Part)*	1,320
Strathfield	14,500	Wingham	1,820	Severn	6,090
Vaucluse	9,050			Tenterfield	5,290
Waterloo	11,730	Shires—		Total, 6.	52,560
Waverley	71,850	Bolwarra	3,960		
Willoughby	48,620	Erina	14,610	7. Central Tableland—	
Woollahra	45,610	Gloucester	4,300	Municipalities—	
		Hastings	8,950	Bathurst	12,040
Total, Metropolis	1,377,810	Kearsley	27,260	Blackheath	2,600
		Lake Macquarie	37,290	Cowra	5,710
2. Balance of Cumberland—		Manning	13,010	Katoomba	9,190
Municipalities—		Muswellbrook	2,860	Lithgow	21,390
Cabramatta and Canley		Patrick Plains	5,310	Mudgee	4,060
Vale	8,470	Port Stephens	5,350	Orange	12,190
Campbelltown	3,270	Stroud	6,110	Wellington	4,280
Castlereagh	1,180	Tarro	6,470		
Fairfield	12,370	Upper Hunter	4,780	Shires—	
Holroyd (Guildford and		Wallarobba	4,380	Abercrombie	4,140
Wentworth Wards)	9,300	Woy Woy	4,470	Blaxland	9,350
Ingleburn	2,220			Blue Mountains	9,050
Liverpool	7,960	Total, 4.	329,070	Canobolas	11,250
Penrith	4,670			Colo	4,640
Richmond	2,640			Coolah	1,630
St. Mary's	3,620			Crookwell	6,120
Windsor... ..	3,460			Cudgegong	4,990
				Gulgong	3,790
Shires—				Lyndhurst	6,740
Baulkham Hills	8,930			Macquarie	4,530
Blacktown	16,060				
Hornsby	29,680				
Nepean	3,800				
Sutherland	21,670				
Warringah	22,120				
Total, 2.	161,420				

* The remainder of Macintyre Shire is grouped in Division 9.

No. 7.—Population of Municipalities and Shires as at 31st December, 1942—continued.

Municipality or Shire.	Estimated Population at 31st December, 1942.	Municipality or Shire.	Estimated Population at 31st December, 1942.	Municipality or Shire.	Estimated Population at 31st December, 1942.
7. Central Tableland—contd.		10. Central-Western Slope—contd.		14. Riverina—	
Shires—contd.		Shires—		Municipalities—	
Merriwa	2,730	Amaroo	2,360	Corowa	2,790
Oberon	2,800	Boree	6,230	Deniliquin	3,380
Rylstone	4,660	Cobbora	4,460	Hay	3,330
Turon	4,360	Gilgandra	5,120	Hillston	1,000
Waugoola	4,880	Goobang	6,080	Moama	640
Total, 7.	157,120	Jemalong	4,480	Narrandera	4,260
		Talbragar	3,350		
		Timbregongie	4,090		
		Total, 10.	61,940		
				Shires—	
8. Southern Tableland—				Berrigan	5,460
Municipalities—				Carrathool	3,780
Bombala	920	11. South-Western Slope—		Conargo	760
Cooma	2,030	Municipalities—		Coolamon	6,490
Goulburn	15,600	Albury	13,080	Coreen	3,300
Queanbeyan	4,780	Burrowa	1,170	Culcairn	5,440
Yass	2,840	Cootamundra	5,480	Jerilderie	1,480
		Grenfell	2,370	Lockhart	4,840
		Junee	4,360	Murray	2,540
		Murrumburrah	2,460	Murrumbidgee	640
		Temora	4,230	Urana	2,850
Shires—		Wagga Wagga	14,160	Wade	11,330
Bibbenluke	2,230	Young	4,260	Wakool	3,690
Goodradigbee	3,110			Waradgery	1,080
Gunning	3,380	Shires—		Willimbong	9,150
Monaro	2,490	Bland	10,670	Windouran	740
Mulwaree	5,270	Burrangong	5,630	Yanko	4,090
Snowy River	3,250	Demondrille	3,050		
Yarrowlumla	3,160	Gundagai	4,980	Total, 14.	83,060
Total, 8.	49,060	Holbrook	2,300		
		Hume	4,950	15. Western Division—	
		Illabo	2,340	Municipalities—	
		Jindalee	2,250	Balranald	1,200
		Kyeamba	4,680	Bourke	1,990
		Mitchell	3,910	Brewarrina	880
		Murrungal	2,330	Broken Hill	26,470
9. North-Western Slope—		Narraburra	3,690	Cobar	1,820
Municipalities—		Tambarumba	3,200	Wentworth	1,660
Barraba	1,350	Tumut	8,230	Wilcannia	680
Bingara	1,210	Weddin	3,630		
Gunnedah	4,040	Total, 11.	117,410	Unincorporated	15,580
Manilla	1,900			Total, 15.	50,280
Murrumbundi	1,100	12. North-Central Plain—			
Quirindi	2,360	Municipalities—			
Tamworth	11,670	Moree	4,190		
		Narrabri	3,360		
Shires—					
Ashford	2,820	Shires—			
Barraba	1,950	Booolooroo	3,370		
Cockburn	4,720	Boomi	3,090		
Gwydir	1,740	Coonabarabran	6,860	16. Lord Howe Island	152
Liverpool Plains	5,190	Namoi	9,370		
Macintyre (Part) *	3,340			17. Migratory	3,041
Mandowa	1,780	Total, 12.	30,240	Total, N.S.W.	2,833,133
Nundle	1,740				
Peel	6,430	13. Central Plain—			
Tamarang	3,220	Municipalities—			
Warrah	1,860	Condobolin	2,300		
Yallaroi	3,800	Coonamble	2,690		
Total, 9.	62,220	Nyngan	1,580		
		Warren	1,640		
				Summary—	
10. Central-Western Slope—				Municipalities	2,005,880
Municipalities—		Shires—		Shires	808,480
Dubbo	9,100	Bogan	1,730		
Forbes	5,430	Lachlan	5,690	Unincorporated—	
Molong	1,430	Marthaguy	1,940	Area in Western Division	15,580
Narromine	1,910	Walgett	3,850	Lord Howe Island	152
Parkes	6,800	Wingadee	3,270		
Peak Hill	1,100	Total, 13.	24,690	Migratory	3,041
				Total, N.S.W.	2,833,133

* The remainder of Macintyre Shire is grouped in Division 6.

No. 8.—Population and Elements of Increase—State—1934-1944.

(Exclusive of Full-blood Aborigines.)

Year.	Population at 31st December.			Natural Increase.		Excess of Arrivals over Departures.*		Annual Increase.			
	Males.	Females.	Total.	Males.	Females.	Males.	Females.	Males.	Females.	Total.	Rate Per cent.
1934	1,335,123	1,301,080	2,636,203	8,931	10,930	1,353	1,470	10,284	12,400	22,684	0·87
1935	1,344,339	1,313,327	2,657,666	8,899	11,230	317	1,017	9,216	12,247	21,463	0·81
1936	1,355,493	1,326,243	2,681,736	10,051	11,766	1,103	1,150	11,154	12,916	24,070	0·90
1937	1,368,505	1,342,233	2,710,738	9,865	12,397	3,147	3,593	13,012	15,990	29,002	1·08
1938	1,379,962	1,355,733	2,735,695	9,446	11,768	2,011	1,732	11,457	13,500	24,957	0·92
1939	1,391,351	1,371,438	2,762,789	9,441	11,747	1,948	3,958	11,389	15,705	27,094	0·99
1940	1,398,288	1,384,703	2,782,991	10,289†	12,950	(-) 3,352	315	6,937	13,265	20,202	0·73
1941	1,405,702	1,396,312	2,802,014	11,187†	13,242†	(-) 3,773	(-) 1,633	7,414	11,609	19,023	0·68
1942	1,421,294§	1,411,839§	2,833,133§	8,897‡	12,728‡	7,676	2,802	16,573	15,530	32,103	1·15
1943	1,429,808	1,425,054	2,854,862	11,152	15,063	(-) 2,638	(-) 1,848	8,514	13,215	21,729	0·77
1944	1,442,917	1,441,931	2,884,848	13,688	17,080	(-) 579	(-) 203	13,109	16,877	29,986	1·05

* The sign (-) denotes an excess of departures. † No allowance made for defence personnel enlisted in New South Wales who died out of the State. ‡ Allowance has been made for deaths of defence personnel (1,801 males, 2 females). § Embodies an adjustment of 984 deaths of defence personnel not included in death figures of 1939, 1940 and 1941. See note 5 on page 196.

No. 9.—Population and Elements of Increase—Metropolis—1934-1943.

(Exclusive of Full-blood Aborigines and Shipping.)

Year.	Population at 31st December.			Natural Increase.		Excess of Arrivals over Departures.‡		Annual Increase.			Per cent. of Population of State.
	Males.	Females.	Total.	Males.	Females.	Males.	Females.	Males.	Females.	Total.	
1934	598,150	650,890	1,249,040	2,126	2,565	1,854	1,975	3,980	4,540	8,520	47·38
1935	600,380	654,400	1,254,780	1,876	2,479	354	1,031	2,230	3,510	5,740	47·21
1936	606,450	660,900	1,267,350	2,466	2,858	3,604	3,642	6,070	6,500	12,570	47·26
1937	611,730	667,350	1,279,080	2,131	2,859	3,149	3,591	5,280	6,450	11,730	47·19
1938	616,410	672,310	1,288,720	2,271	2,827	2,409	2,133	4,680	4,960	9,640	47·11
1939	622,230	680,660	1,302,890	2,773	2,929	1,827	6,641	4,600	9,570	14,170	47·03
1940	623,760	686,770	1,310,530	2,839§	3,417§	(-) 1,309	2,693	1,530	6,110	7,640	46·99
1941	634,640	699,420	1,334,060	3,808§	4,264§	7,072	8,386	10,880	12,650	23,530	47·61
1942	651,870	725,940	1,377,810	3,661§	4,155§	13,569	22,365	17,230	26,520	43,750	48·63
1943	661,330	736,840	1,398,170	5,606	5,918	3,858	4,978	9,464	10,896	20,360	48·98

‡ The sign (-) denotes an excess of departures. § Excess of births over civilian deaths.

No. 10.—Mean Population—Sexes—Metropolis and State—1934-1944.

(Exclusive of Full-blood Aborigines.)

Year.	Metropolis.			New South Wales.		
	Males.	Females.	Total.	Males.	Females.	Total.
1934	595,320	648,100	1,243,420	1,329,198
1935	598,700	651,800	1,250,500	1,339,170
1936	602,250	656,730	1,258,980	1,348,841
1937	608,170	663,350	1,271,520	1,361,200
1938	612,680	669,060	1,281,740	1,372,935
1939	618,080	675,950	1,294,030	1,384,799
1940	621,230	683,380	1,304,610	1,394,342
1941	628,450	692,200	1,320,650	1,401,135
1942	643,210	712,560	1,355,770	1,413,722
1943	657,770	732,510	1,390,280	1,423,945
1944	*	*	*	1,437,380

* Estimates not available for 1944.

No. 11.—Natural Increase—Metropolis and State—1934-1944.

(Exclusive of full-blood Aborigines.)

Year.	Metropolis.			Remainder of State.			New South Wales.		
	Males.	Females.	Total.	Males.	Females.	Total.	Males.	Females.	Total.
1934	2,126	2,565	4,691	6,805	8,365	15,170	8,931	10,930	19,861
1935	1,876	2,479	4,355	7,023	8,751	15,774	8,899	11,230	20,129
1936	2,466	2,858	5,324	7,585	8,908	16,493	10,051	11,766	21,817
1937	2,131	2,859	4,990	7,734	9,538	17,272	9,865	12,397	22,262
1938	2,271	2,827	5,098	7,175	8,941	16,116	9,446	11,768	21,214
1939	2,773	2,929	5,702	6,668	8,818	15,486	9,441	11,747	21,188
1940 (a)	2,839	3,417	6,256	7,450	9,533	16,983	10,289	12,950	23,239
(b)	10,030	12,950	22,980
1941 (a)	3,808	4,264	8,072	7,379	8,978	16,357	11,187	13,242	24,429
(b)	10,209	13,239	23,448
1942 (a)	3,661	4,155	7,816	7,037	8,575	15,612	10,698	12,730	23,428
(b)	8,897	12,728	21,625
1943 (a)	5,606	5,918	11,524	7,710	9,161	16,871	13,316	15,079	28,395
(b)	11,152	15,063	26,215
1944 (a)	6,984	7,034	14,018	8,882	10,060	18,942	15,866	17,094	32,960
(b)	13,688	17,080	30,768

(a) Excess of births over civilian deaths (and, in 1940 and 1941, deaths of defence personnel which occurred in New South Wales). (b) Excess of births over all deaths (i.e. deaths of civilians plus deaths of defence personnel enlisted in New South Wales who died in New South Wales or elsewhere). Note:—For a special note relating to deaths of defence personnel and the effect upon the natural increase and the population estimates, see note 5 on page 196.

No. 12.—Migration—Quarterly

Year.	Quarter.	Recorded Arrivals.								Recorded Departures.			
		Land.		Air.		Interstate Sea.		Oversea.		Land.		Air.	
		Males.	Females.	Males.	Females.	Males.	Females.	Males.	Females.	Males.	Females.	Males.	Females.
1940	First ...	14,853	7,427	2,616	1,080	3,145	3,612	4,016	3,426	16,332	8,515	2,621	1,099
	Second ...	12,757	6,378	3,178	1,229	1,855	2,319	3,474	2,980	14,307	7,460	3,285	1,196
	Third ...	13,534	6,768	3,552	1,211	979	1,026	3,575	4,120	14,956	7,856	3,558	1,252
	Fourth ...	14,013	7,006	3,762	1,291	1,092	924	2,980	2,749	15,517	8,022	3,905	1,519
		55,157	27,579	13,108	4,811	7,071	7,881	14,045	13,275	61,112	31,853	13,369	5,066
1941	First ...	15,835	7,917	4,037	1,566	465	414	2,517	1,995	16,705	8,713	4,030	1,489
	Second ...	13,884	6,742	4,450	1,640	410	446	2,414	2,059	16,372	8,611	4,374	1,683
	Third ...	14,848	7,424	4,019	1,422	668	526	2,342	1,952	15,103	7,924	3,764	1,587
	Fourth ...	15,353	7,677	5,640	2,284	512	490	2,015	1,648	15,857	8,060	5,424	2,141
		59,520	29,760	18,146	6,912	2,055	1,876	9,288	7,654	64,037	33,308	17,592	6,900
1942	First ...	21,262	10,632	4,306	1,272	152	102	1,058	1,566	19,808	10,124	4,184	1,280
	Second ...	18,887	9,444	5,045	928	73	46	534	386	19,363	9,923	4,791	1,109
	Third ...	16,869	8,435	5,966	1,270	81	111	270	207	11,988	6,197	5,682	1,460
	Fourth ...	17,522	8,761	3,920	779	237	542	382	286	17,048	8,772	3,765	776
		74,540	37,272	19,237	4,249	543	801	2,244	2,445	68,207	35,016	18,422	4,625
1943	First ...	15,154	7,577	5,016	1,055	428	255	471	242	18,720	9,590	4,895	1,038
	Second ...	16,249	8,124	3,797	912	50	165	248	187	15,992	8,268	3,742	636
	Third ...	17,826	8,913	6,125	1,819	73	193	315	242	16,494	8,247	5,737	1,553
	Fourth ...	18,287	9,143	9,021	3,076	139	377	516	499	16,027	8,014	8,788	2,831
		67,516	33,757	23,959	6,862	690	990	1,550	1,170	67,233	34,119	23,162	6,058
1944	First ...	20,086	10,043	7,722	3,224	82	248	553	536	17,990	8,995	7,723	2,524
	Second ...	18,159	9,080	8,739	3,748	48	57	576	398	17,497	8,749	8,634	3,054
	Third ...	17,576	8,788	9,160	4,029	102	307	589	393	15,560	7,780	9,333	3,291
	Fourth ...	19,569	9,785	9,393	3,657	147	340	839	738	14,947	7,473	9,397	2,678
		75,390	37,696	35,014	14,658	379	952	2,557	2,065	65,994	32,997	35,087	11,547

No. 13.—Population and Elements of

Year.	Quarter ended.	Births.			Deaths.			Natural Increase.		
		Males.	Females.	Total.	Males.	Females.	Total.	Males.	Females.	Total.
1940	31 March ...	6,098	5,919	12,017	3,316*	2,477	5,793*	2,782	3,442	6,224
	30 June ...	6,150	5,865	12,015	3,724*	2,837	6,561*	2,426	3,028	5,454
	30 September ...	6,500	6,158	12,658	4,357*	3,205	7,562*	2,143	2,953	5,096
	31 December ...	6,422	6,270	12,692	3,484*	2,743	6,227*	2,938	3,527	6,465
		25,170	24,212	49,382	14,881*	11,262	26,143*	10,289	12,950	23,239
1941	31 March ...	6,167	6,049	12,216	3,312*	2,538*	5,850*	2,855	3,511	6,366
	30 June ...	6,306	6,115	12,421	3,798*	3,141*	6,939*	2,508	2,974	5,482
	30 September ...	6,958	6,604	13,562	4,538*	3,631*	8,169*	2,420	2,973	5,393
	31 December ...	6,965	6,565	13,530	3,561*	2,781*	6,342*	3,404	3,784	7,188
		26,396	25,333	51,729	15,209*	12,091*	27,300*	11,187	13,242	24,429
1942	31 March ...	6,887	6,305	13,192	3,764†	2,640†	6,404†	3,123	3,665	6,788
	30 June ...	6,947	6,643	13,590	4,399†	3,256†	7,655†	2,548	3,387	5,935
	30 September ...	6,943	6,630	13,573	5,398†	3,794†	9,192†	1,545	2,836	4,381
	31 December ...	6,382	5,910	12,292	4,701†	3,070†	7,771†	1,681	2,840	4,521
		27,159	25,488	52,647	18,262†	12,760†	31,022†	8,897	12,728	21,625
1943	31 March ...	6,689	6,432	13,121	4,034†	2,805†	6,839†	2,655	3,627	6,282
	30 June ...	7,038	6,676	13,714	4,413†	3,084†	7,497†	2,625	3,592	6,217
	30 September ...	7,977	7,662	15,639	5,486†	3,996†	9,482†	2,491	3,666	6,157
	31 December ...	7,556	7,235	14,791	4,175†	3,057†	7,232†	3,381	4,178	7,559
		29,260	28,005	57,265	18,108†	12,942†	31,050†	11,152	15,063	26,215
1944	31 March ...	7,717	7,430	15,147	3,579†	2,733†	6,312	4,138	4,697	8,835
	30 June ...	7,555	7,077	14,632	4,179†	3,179†	7,358	3,376	3,898	7,274
	30 September ...	7,633	7,349	14,982	5,237†	3,406†	8,643	2,396	3,943	6,339
	31 December ...	7,455	7,396	14,851	3,677†	2,854†	6,531	3,778	4,542	8,320
		30,360	29,252	59,612	16,672†	12,172†	28,844	13,688	17,080	30,768

*Includes deaths of defence personnel registered in New South Wales by civil registrars.

†Includes all deaths of defence personnel.

and Annual—1940-1944.

Recorded Departures.				Increase by Migration.								Quarter.	Year.
Interstate Sea.		Oversea.		Land.		Air.		Interstate Sea.		Oversea.			
Males.	Females.	Males.	Females.	Males.	Females.	Males.	Females.	Males.	Females.	Males.	Females.		
3,645	3,241	3,562	2,948	(-) 1,479	(-) 1,088	(-) 5	(-) 19	(-) 500	371	454	478	First	1940
1,865	2,331	2,919	2,391	(-) 1,550	(-) 1,082	(-) 107	(-) 33	(-) 10	(-) 12	555	589	Second	
855	1,038	2,277	1,828	(-) 1,422	(-) 1,088	(-) 6	(-) 41	124	(-) 12	1,298	2,292	Third	
654	718	2,475	1,817	(-) 1,504	(-) 1,016	(-) 143	(-) 228	438	206	505	932	Fourth	
7,019	7,328	11,233	8,984	(-) 5,955	(-) 4,274	(-) 261	(-) 255	52	553	2,812	4,291		
595	410	2,083	1,551	(-) 870	(-) 796	7	77	(-) 130	4	434	444	First	1941
1,213	475	2,258	1,735	(-) 2,888	(-) 1,869	76	(-) 43	(-) 803	(-) 29	156	324	Second	
959	416	2,096	1,416	(-) 255	(-) 500	255	(-) 165	(-) 291	110	246	536	Third	
200	324	1,749	1,300	(-) 504	(-) 383	216	143	312	166	266	348	Fourth	
2,967	1,625	8,186	6,002	(-) 4,517	(-) 3,548	554	12	(-) 912	251	1,102	1,652		
167	72	850	979	1,454	508	122	(-) 8	(-) 15	30	208	587	First	1942
49	49	398	416	(-) 476	(-) 479	254	(-) 181	24	(-) 3	136	(-) 30	Second	
26	19	380	349	4,881	2,238	284	(-) 190	55	92	(-) 110	(-) 142	Third	
76	131	313	309	474	(-) 11	155	3	161	411	69	(-) 23	Fourth	
318	271	1,941	2,053	6,333	2,256	815	(-) 376	225	530	303	392		
141	198	314	339	(-) 3,566	(-) 2,013	121	17	287	57	157	(-) 97	First	1943
18	51	220	173	257	(-) 144	55	276	32	114	28	14	Second	
10	23	334	373	*	*	*	*	*	*	(-) 19	(-) 131	Third	
72	194	506	440	*	*	*	*	*	*	10	59	Fourth	
241	466	1,374	1,325	(-) 3,309	(-) 2,157	176	293	319	171	176	(-) 155		
125	176	508	483	*	*	*	*	*	*	45	53	First	1944
51	106	563	524	*	*	*	*	*	*	13	(-) 126	Second	
42	96	1,042	480	*	*	*	*	*	*	(-) 453	(-) 87	Third	
114	282	1,023	781	*	*	*	*	*	*	(-) 184	(-) 43	Fourth	
332	660	3,136	2,268	*	*	*	*	*	*	(-) 579	(-) 203		

Note.—The sign (—) denotes an excess of departures. * The net movement based on recorded figures has been adjusted on the assumption that net interstate migration is nil or negligible. This is subject to revision.

Increase—Quarterly and Annual—1940-1944.

Increase by Migration.			Total Increase.			Population at end of Quarter.			Quarter ended.	Year.
Males.	Females.	Total.	Males.	Females.	Total.	Males.	Females.	Total.		
(-) 1,530	(-) 258	(-) 1,788	1,252	3,184	4,436	1,392,603	1,374,622	2,767,225	31 March ...	1940
(-) 1,112	(-) 472	(-) 1,584	1,314	2,556	3,870	1,393,917	1,377,178	2,771,095	30 June ...	
(-) 6	1,151	1,145	2,137	4,104	6,241	1,396,054	1,381,282	2,777,336	30 September ...	
(-) 704	(-) 106	(-) 810	2,234	3,421	5,655	1,398,288	1,384,703	2,782,991	31 December ...	
(-) 3,352	315	(-) 3,037	6,937	13,265	20,202		
(-) 559	(-) 271	(-) 830	2,296	3,240	5,536	1,400,584	1,387,943	2,788,527	31 March ...	1941
(-) 3,459	(-) 1,617	(-) 5,076	(-) 951	1,357	406	1,399,633	1,380,300	2,788,933	30 June ...	
(-) 45	(-) 19	(-) 64	2,375	2,954	5,329	1,402,008	1,392,254	2,794,262	30 September ...	
290	274	564	3,694	4,058	7,752	1,405,702	1,396,312	2,802,014	31 December ...	
(-) 3,773	(-) 1,633	(-) 5,406	7,414	11,609	19,023		
1,769	1,117	2,886	4,892	4,782	9,674	1,409,613	1,401,091	2,810,704	31 March ...	1942
(-) 62	(-) 693	(-) 755	2,486	2,694	5,180	1,412,099	1,403,785	2,815,884	30 June ...	
5,110	1,998	7,108	6,655	4,834	11,489	1,418,754	1,408,619	2,827,373	30 September ...	
859	380	1,239	2,540	3,220	5,760	1,421,294	1,411,839	2,833,133	31 December ...	
7,676	2,802	10,478	16,573	15,530	32,103		
(-) 3,001	(-) 2,036	(-) 5,037	(-) 346	1,591	1,245	1,420,948	1,413,430	2,834,378	31 March ...	1943
372	260	632	2,997	3,852	6,849	1,423,945	1,417,282	2,841,227	30 June ...	
(-) 19	(-) 131	(-) 150	2,472	3,535	6,007	1,426,417	1,420,817	2,847,234	30 September ...	
10	59	69	3,391	4,237	7,628	1,429,808	1,425,054	2,854,862	31 December ...	
(-) 2,638	(-) 1,848	(-) 4,486	8,514	13,215	21,729		
45	53	98	4,183	4,750	8,933	1,433,991	1,429,804	2,863,795	31 March ...	1944
13	(-) 126	(-) 113	3,389	3,772	7,161	1,437,380	1,433,576	2,870,956	30 June ...	
(-) 453	(-) 87	(-) 540	1,943	3,856	5,799	1,439,323	1,437,432	2,876,755	30 September ...	
(-) 184	(-) 43	(-) 227	3,594	4,499	8,093	1,442,917	1,441,931	2,884,848	31 December ...	
(-) 579	(-) 203	(-) 782	13,109	16,877	29,986		

Note.—The sign (—) denotes an excess of departures. Embodies an adjustment of 981 males, 3 females, 984 persons, for deaths of defence personnel in 1939, 1940 and 1941 other than those mentioned in note* See note (5) on page 196. § Subject to revision for interstate migration.

No. 14.—Increase by Migration—1934-1944.

Year.	Arrivals.			Departures.			Excess of Arrivals over Departures.		
	Males.	Females.	Total.	Males.	Females.	Total.	Males.	Females.	Total.
1934	110,623	73,485	184,108	109,270	72,015	181,285	1,353	1,470	2,823
1935	106,523	71,804	178,327	106,206	70,787	176,993	317	1,017	1,334
1936	110,671	76,427	187,098	109,568	75,277	184,845	1,103	1,150	2,253
1937	114,648	82,141	196,789	111,501	78,548	190,049	3,147	3,593	6,740
1938	120,593	85,053	205,646	118,582	83,321	201,903	2,011	1,732	3,743
1939	111,810	79,709	191,519	109,862	75,751	185,613	1,948	3,958	5,906
1940	89,381	53,546	142,927	92,733	53,231	145,964	(—) 3,352	315	(—) 3,037
1941	89,009	46,202	135,211	92,782	47,835	140,617	(—) 3,773	(—) 1,633	(—) 5,406
1942	96,564	44,767	141,331	88,888	41,965	130,853	7,676	2,802	10,478
1943	93,715	42,779	136,494	92,010	41,968	133,978	1,705*	811*	2,516*
1944	113,340	55,371	168,711	104,549	47,472	152,021	8,791*	7,899*	16,690*

NOTE.—The sign (—) denotes an excess of departures. * These figures are based on recorded arrivals and departures. Population figures for each quarter after June, 1943, have been estimated on the assumption that net interstate migration was nil or negligible. This is subject to revision. See Tables 12 and 13.

No. 15.—Oversea Migration—Countries—1934-1944.

Country.	1934.	1935.	1936.	1937.	1938.	1939.	1940.	1941.	1942.	1943.	1944.
ARRIVALS.											
New Zealand ...	17,356	17,002	19,643	23,215	26,151	21,879	11,778	6,516	1,214	1,382	2,841
United Kingdom ...	4,514	4,976	5,198	5,921	6,382	7,869	2,539	279	136	114	236
New Guinea ...	978	1,234	1,332	1,297	1,403	1,689	1,164	1,115	112	7	69
Canada ...	540	566	934	1,520	2,040	1,868	508	97	11	13	41
India and Ceylon ...	937	943	1,062	1,117	1,253	2,041	920	510	115	221	263
South Africa ...	378	436	517	514	736	620	312	90	87	46	35
Hong Kong ...	1,293	1,281	1,382	1,451	1,587	1,712	1,197	1,542	49
Other British Possessions	2,548	2,643	2,704	2,970	3,014	3,020	3,331	3,794	1,510	335	263
France ...	503	476	416	663	634	671	108
Italy ...	982	915	774	1,407	1,740	1,553	690
Japan ...	580	495	491	549	250	375	275	225
United States ...	1,412	2,028	1,851	1,996	2,023	2,474	969	720	86	408	377
Other Countries	1,717	1,964	2,315	2,583	2,827	3,348	3,529	2,054	1,369	194	497
Total ...	33,738	34,959	38,619	45,203	50,040	49,119	27,320	16,942	4,689	2,720	4,622
DEPARTURES.											
New Zealand ...	14,934	15,758	19,036	22,764	25,788	24,889	11,169	5,711	1,557	1,442	3,053
United Kingdom ...	6,022	6,449	6,495	6,704	6,978	5,336	520	139	910	279	358
New Guinea ...	1,074	1,239	1,267	1,337	1,462	1,365	993	765	25	4	614
Canada ...	406	427	626	1,074	1,086	954	344	73	12	45	5
India and Ceylon ...	836	776	866	951	1,104	959	579	580	122	90	228
South Africa ...	494	607	592	608	764	529	163	87	325	174	90
Hong Kong ...	1,091	1,230	1,380	1,219	819	770	640	694
Other British Possessions	2,792	3,358	3,390	3,606	3,408	3,545	3,042	3,448	327	121	339
France ...	577	561	332	344	401	284	9
Italy ...	489	463	378	524	670	460	53
Japan ...	590	606	608	623	205	323	245	287
United States ...	1,167	1,507	1,623	1,503	1,686	2,134	1,205	1,145	351	270	302
Other Countries	1,304	1,621	1,756	1,980	2,301	1,859	1,255	1,259	365	274	415
Total ...	31,776	34,602	38,349	43,237	46,672	43,407	20,217	14,188	3,994	2,699	5,404

No. 16.—Nationality of Oversea Migrants, 1944.

Nationality.	Arrivals.			Departures.		
	Males.	Females.	Total.	Males.	Females.	Total.
British	2,084	1,750	3,834	2,622	2,035	4,657
Danish	6	...	6	7	...	7
Dutch... ..	36	27	63	22	5	27
French	122	196	318	108	134	242
German	5	5	10	8	4	12
Greek	1	2	3	3	...	3
Italian	1	...	1	1	...	1
Maltese (British)	1	...	1
Norwegian	8	...	8	10	1	11
Russian	6	6	12	6	7	13
Swedish	3	1	4	4	1	5
Swiss	3	1	4	4	1	5
United States of America	144	45	189	201	40	241
Yugoslav	1	...	1
Other European	26	12	38	35	18	53
Total, European	2,445	2,045	4,490	3,033	2,246	5,279
Chinese	8	3	11	28	13	41
Indian	89	4	93	40	1	41
Japanese
Syrian
Other Asiatic	13	7	20	10	3	13
Polynesian, Melanesian, Papuan, etc.	2	5	7	23	1	24
Other non-European	1	1	2	4	6
Total, non-European	112	20	132	103	22	125
Grand Total	2,557	2,065	4,622	3,136	2,268	5,404

No. 17.—Nationality. Excess of Arrivals over Departures, Oversea, 1940-1944.

Nationality:	1940.		1941.		1942.		1943.		1944.	
	Males.	Females.	Males.	Females.	Males.	Females.	Males.	Females.	Males.	Females.
British	2,905	3,953	1,195	1,503	57	120	112	(-) 292	(-) 538	(-) 285
Danish	(-) 2	3	7	...	(-) 3	1	(-) 3	...	(-) 1	...
Dutch	25	44	12	31	158	150	2	5	14	22
French	(-) 38	...	23	39	16	36	20	2	14	62
German	30	34	(-) 30	(-) 12	7	4	(-) 1	1	(-) 3	1
Greek	45	29	4	3	1	...	(-) 2	2
Italian	41	104	(-) 3	(-) 1	1	2	(-) 1
Maltese (British)	5	4	(-) 1	...
Norwegian	6	6	4	...	1	(-) 2	(-) 1
Russian	(-) 13	13	1	5	...	7	19	32	...	(-) 1
Swedish	2	5	(-) 1	4	3	1	(-) 1	...
Swiss	7	8	(-) 5	8	(-) 2	3	(-) 1	1	(-) 1	...
United States of America	(-) 84	(-) 60	(-) 58	(-) 44	(-) 46	33	36	106	(-) 57	5
Yugoslav	18	18	(-) 3	(-) 1	(-) 1	(-) 1	...
Other European... ..	128	126	66	63	2	(-) 1	(-) 2	1	(-) 9	(-) 6
Total, European	3,075	4,287	1,212	1,598	194	288	183	(-) 146	(-) 588	(-) 201
Chinese	(-) 139	9	(-) 11	99	107	88	10	1	(-) 20	(-) 10
Indian	(-) 66	(-) 10	31	18	(-) 5	1	(-) 6	8	49	3
Japanese	(-) 52	(-) 16	(-) 135	(-) 108	1
Syrian	(-) 3	(-) 1	(-) 16	(-) 16	...	2	...	3
Other Asiatic	(-) 4	6	40	61	4	3	2	...	3	4
Polynesian, Melanesian, Papuan, etc.	9	11	(-) 10	4	3	10	(-) 11	(-) 5	(-) 21	4
Other non-European	(-) 8	5	(-) 9	(-) 4	(-) 1	...	(-) 2	...	(-) 2	(-) 3
Total, non-European	(-) 263	4	(-) 110	54	109	104	(-) 7	(-) 9	9	(-) 2
Grand Total	2,812	4,291	1,102	1,652	303	392	176	(-) 155	(-) 579	(-) 203

Note.—The sign (—) denotes an excess of departures.

No. 21.—Marriages, Live Births, Stillbirths, Deaths, and Rates, 1934-1944—Metropolis.

NOTE.—See notes on page 196 concerning changes in the Metropolitan boundary.

Marriages.											
Year.	MARRIAGES.			Per 1,000 of Population.	MINORS MARRIED.			MARK SIGNATURES.			
					Males.	Females.	Total.	Males.	Females.	Total.	
1934	11,148	8.97	615	2,054	2,669	8	6	14
1935	12,377	9.90	590	2,152	2,742	6	6	12
1936	12,784	10.15	616	2,145	2,761	7	4	11
1937	13,164	10.35	555	2,091	2,646	6	1	7
1938	14,284	11.14	557	2,293	2,850	6	10	16
1939	15,133	11.69	629	2,446	3,075	6	6	12
1940	18,576	14.24	826	3,381	4,207	2	8	10
1941	18,708	14.17	968	3,820	4,788	5	7	12
1942	22,095	16.30	1,255	4,838	6,093	7	8	15
1943	17,017	12.24	1,117	4,138	5,255	7	6	13
1944	17,048	†	1,137	4,223	5,360	3	4	7

Live Births.*											
Year.	LIVE BIRTHS.					PER 1,000 OF POPULATION.			Proportion of Ex-nuptial to Total Live Births.	Male Live Births to 100 Female Live Births.	
	Males.	Females.	Total.	Nuptial.	Ex-nuptial.	Total.	Nuptial.	Ex-nuptial.			
1934	8,468	8,070	16,538	15,681	857	13.30	12.61	.69	per cent. 5.18	105	
1935	8,605	8,302	16,907	16,106	801	13.52	12.88	.64	4.73	104	
1936	9,085	8,674	17,759	16,935	824	14.11	13.46	.65	4.64	105	
1937	9,299	8,859	18,158	17,305	853	14.28	13.61	.67	4.70	105	
1938	9,412	9,147	18,559	17,776	783	14.48	13.87	.61	4.22	103	
1939	9,962	9,361	19,323	18,519	804	14.93	14.31	.62	4.16	106	
1940	10,215	9,727	19,942	19,163	779	15.29	14.69	.60	3.91	105	
1941	11,340	11,026	22,366	21,456	910	16.94	16.25	.69	4.07	103	
1942	11,937	11,283	23,220	22,279	941	17.13	16.43	.70	4.05	106	
1943	13,841	13,148	26,989	25,905	1,084	19.41	18.63	.78	4.02	105	
1944	14,455	13,863	28,318	27,059	1,259	†	†	†	4.46	104	

Stillbirths.											
Year.	Nuptial.		Ex-nuptial.		Total.			Rate per 1000 of Population.	Per 1000 Total Births (Live and Still).	Proportion of Ex-nuptial to Total Stillbirths.	Male Stillbirths per 100 Female Stillbirths.
	Males.	Females.	Males.	Females.	Males.	Females.	Total.				
1937	337	229	10	14	347	243	590	.46	31.47	Per cent. 4.07	143
1938	304	251	20	16	324	267	591	.46	30.86	6.09	121
1939	301	230	20	11	321	241	562	.43	28.26	5.52	133
1940	301	239	15	18	316	257	573	.44	27.93	5.76	123
1941	332	288	14	19	346	307	653	.49	28.37	5.05	113
1942	339	258	18	13	357	271	628	.46	26.33	4.94	132
1943	363	304	24	20	387	324	711	.51	25.67	6.19	119
1944	380	275	25	16	405	291	696	†	23.17	5.89	139

Deaths.*									
Year.	DEATHS (excluding Stillbirths).				PER 1,000 OF MALE, FEMALE, TOTAL POPULATION.			DEATHS OF CHILDREN UNDER 1 YEAR (excluding Stillbirths).	
	Males.	Females.	Total.	Males.	Females.	Total.	Total.	Per 1,000 Live Births.	
1934	6,342	5,505	11,847	10.65	8.49	10.04	731	44.20	
1935	6,729	5,823	12,552	11.24	8.93	9.88	602	35.61	
1936	6,619	5,816	12,435	10.99	8.86	10.36	741	41.73	
1937	7,168	6,000	13,168	11.79	9.04	10.50	703	38.72	
1938	7,141	6,320	13,461	11.66	9.45	10.53	714	38.47	
1939	7,189	6,432	13,621	11.63	9.52	10.49	663	34.31	
1940	7,376	6,310	13,686	11.87	9.23	10.82	758	38.01	
1941	7,532	6,762	14,294	11.99	9.77	11.36	942	42.12	
1942	8,276	7,128	15,404	12.87	10.00	9.02	877	37.77	
1943	8,235	7,230	15,465	12.52	9.87	11.12	860	31.86	
1944	7,471	6,829	14,300	†	†	†	749	26.45	

*See note (1) on page 196.

† Not available.

No. 22.—Marriages, Live Births, Stillbirths, and Deaths—Municipalities and Shires, 1944.

Municipality.	Estimated Mean Population, 1942.	Density of Population per Acre, 31st Dec., 1942.	MARRIAGES.			LIVE BIRTHS.			STILLBIRTHS.*			DEATHS (excluding Stillbirths).																		
			Total.		Minors.		Total Live Births.			Ex-nuptial (included in Total).			Total Stillbirths.			Ex-nuptial Stillbirths (included in Total).			Total Deaths.			Deaths under 1 year.								
			M.	F.	M.	F.	M.	F.	Total.	M.	F.	Total.	M.	F.	Total.	M.	F.	Total.	M.	F.	Total.	M.	F.	Total.	M.	F.	Total.			
I. METROPOLIS—																														
City of Sydney ...	83,990	26.23	144	658	671	614	1,285	141	116	257	20	16	36	7	1	8	770	487	1,257	25	17	5	6	53						
Suburbs—																														
Alexandria ...	8,570	8.28	2	1	101	78	179	9	2	11	2	1	3	50	41	91	2	3	5						
Annandale ...	11,530	34.02	8	45	159	130	289	5	3	8	2	2	4	1	1	...	70	67	137	4	3	1	...	8						
Ashfield ...	43,800	21.83	29	138	470	439	909	13	12	25	13	10	23	211	271	482	19	11	30						
Auburn ...	20,820	8.10	30	99	234	212	446	6	6	12	5	6	11	104	93	197	5	6	11						
Balmain ...	26,600	27.52	41	97	317	296	613	16	18	34	7	3	10	1	206	143	349	16	8	24						
Bankstown ...	31,330	1.66	23	83	406	386	792	6	9	15	8	4	12	1	135	111	246	13	9	1	1	24						
Bexley ...	24,600	12.97	11	48	255	288	543	1	4	5	7	6	13	85	82	167	4	3	7						
Botany ...	9,260	4.29	4	18	89	91	180	4	1	5	8	3	11	49	43	92	5	2	2					
Burwood ...	20,790	19.19	15	79	198	186	384	20	17	37	8	4	12	1	1	2	113	110	223	8	2	10						
Canterbury ...	87,930	10.78	78	246	989	1,000	1,989	28	32	60	27	18	45	377	347	724	23	16	2	2	43						
Concord ...	24,550	9.27	16	64	276	238	514	4	4	8	12	2	14	94	95	189	7	6	13						
Darlington ...	2,760	51.85	30	31	61	5	6	11	3	1	4	25	19	44	1	3	4						
Drummoyne ...	30,960	15.73	16	59	305	296	601	5	5	10	7	4	11	1	146	144	290	7	4	11						
Dundas ...	6,900	2.58	81	58	139	2	3	5	3	3	6	38	36	74	4	1	5						
Eastwood ...	3,410	1.18	3	2	27	33	60	1	1	2	5	15	20	1					
Enfield ...	16,430	10.02	7	38	176	153	329	...	4	4	3	5	8	54	56	110	7	2	10						
Ermington and Rydalmere ...	2,560	1.28	19	21	40	...	1	1	27	22	49	2	2	4						
Erskineville ...	6,340	34.62	13	26	75	63	138	2	4	6	1	35	38	73	1	2	3						
Glebe ...	19,570	38.17	32	87	177	197	374	18	20	44	5	4	9	117	114	231	7	5	3	...	15						
Granville ...	21,030	5.25	42	112	254	270	524	6	13	19	16	9	25	89	106	195	7	3	10						
Holroyd (Pitt and Merrylands Wards)																														
Holroyd ...	10,340	5.13	5	9	100	101	201	5	2	7	5	6	11	44	31	75	5	...	1	...	6						
Homebush ...	3,320	5.26	33	30	63	...	3	3	1	2	3	22	14	36	2	3	6						
Hunter's Hill ...	9,970	7.17	3	...	74	72	140	...	2	4	2	1	3	51	32	83					
Hurstville ...	28,750	4.73	36	147	451	430	891	13	10	23	12	9	21	1	1	2	158	117	275	12	12	1	...	25						
Kogarah ...	35,930	7.53	23	88	386	419	805	10	7	17	9	9	18	143	141	284	6	7	13						

* See note (1) on page 196.

No. 22. — Marriages, Live Births, Stillbirths, and Deaths—Municipalities and Shires, 1944—continued.

Municipality.	Estimated Mean Population, 1942.	Density of Population per Acre, 31st Dec., 1942.	MARRIAGES.			LIVE BIRTHS.*			STILLBIRTHS.*			DEATHS* (excluding Stillbirths).												
			Total.		Ex-nuptial (included in Total).		Total Live Births.		Total Stillbirths.		Ex-nuptial Stillbirths (included in Total).		Total Deaths.		Deaths under 1 year.		Total.							
			M.	F.	M.	F.	M.	F.	M.	F.	M.	F.	M.	F.	M.	F.		M.	F.					
			Minors.	Total.		Total.		Total.		Total.		Total.		Total.		Total.		Total.						
I. Metropolitan—continued.																								
Suburbs—continued.																								
Ku-ring-gai ...	34,900	1.74	267	10	48	302	349	651	9	7	16	10	9	19	...	178	183	361	6	8	1	...	15	
Lane Cove ...	17,730	7.24	73	5	17	202	197	399	3	6	9	4	2	6	...	75	98	173	7	7	14	
Leichhardt ...	29,720	25.45	230	20	59	303	264	567	10	12	22	12	3	15	...	159	122	281	10	9	19	
Lidcombe ...	18,190	3.51	133	16	44	182	185	367	5	5	10	3	5	8	...	324	105	429	9	4	13	
Manly ...	29,000	10.84	433	30	109	330	328	658	12	13	25	6	6	12	...	178	166	344	7	4	11	
Marriekville ...	46,610	24.76	639	54	176	470	419	889	30	16	46	11	5	16	...	237	286	523	14	3	18	
Mascot ...	16,710	7.56	128	11	45	206	199	405	5	6	11	8	8	16	...	59	59	118	4	4	8	
Mosman ...	25,610	12.10	174	8	30	267	236	503	4	2	6	6	6	12	...	163	207	379	7	2	10	
Newtown ...	25,350	53.71	476	51	150	254	240	494	19	23	42	7	4	11	...	154	142	296	11	8	25	
North Sydney ...	54,610	21.67	774	53	177	647	601	1,248	29	27	56	14	13	27	...	315	351	666	15	17	32	
Paddington ...	24,780	61.09	363	19	79	220	214	434	22	26	48	8	5	13	...	171	149	320	8	12	21	
Parramatta ...	20,110	8.99	473	42	143	228	210	438	11	10	21	10	5	15	...	145	100	245	3	4	8	
Petersham ...	27,880	32.92	337	22	67	323	315	638	16	11	27	9	10	19	...	167	190	357	12	7	19	
Randwick ...	89,860	10.67	943	43	226	1,015	975	1,990	26	30	56	29	21	50	...	455	431	886	22	23	49	
Redfern ...	17,560	44.11	205	24	62	193	178	371	18	22	40	4	3	7	...	154	93	247	7	5	14	
Rockdale ...	45,170	8.92	384	20	88	399	383	782	10	7	17	15	10	25	...	188	177	365	8	11	20	
Ryde ...	32,050	4.68	342	20	94	365	334	699	8	6	14	9	9	18	...	131	145	270	5	7	12	
St. Peters ...	12,290	13.73	88	10	31	122	127	249	6	11	17	4	2	6	...	53	53	106	5	2	7	
Strathfield ...	14,210	7.90	226	10	50	173	175	348	1	10	11	6	3	9	...	82	75	157	3	2	5	
Vaucluse ...	8,720	11.36	97	5	16	75	86	161	4	...	4	41	44	85	1
Waterloo ...	11,560	14.18	60	12	26	118	110	228	7	10	17	5	...	5	...	65	54	119	3	2	5	
Waverley ...	69,230	32.88	486	25	109	760	710	1,470	30	19	49	23	17	40	...	309	344	653	22	15	38	
Willoughby ...	47,840	8.87	415	23	106	519	504	1,023	7	17	24	4	6	10	...	211	239	450	15	7	22	
Woollahra ...	43,950	24.20	618	16	113	419	392	811	12	28	40	11	7	18	...	239	241	480	8	4	13	
Total, Metropolitan	1,355,770	8.79	17,048	1,137	4,223	14,455	13,863	28,318	625	634	1,259	405	291	696	41	7,471	6,829	14,300	404	298	26	21	749	

* See note (1) on page 196.

No. 22.—Marriages, Live Births and Deaths—Municipalities and Shires, 1944—continued.

Municipality or Shire.	Estimated Mean Population, 1942.	MARRIAGES.			LIVE BIRTHS.*						STILLBIRTHS.*						DEATHS* (excluding Stillbirths).										
		Total.	Minors.		Total Live Births.			Ex-nuptial (Included in Total).			Total Stillbirths.			Ex-nuptial Stillbirths (Included in Total).			Total Deaths.			Deaths under 1 year.			Total.				
			M.	F.	M.	F.	Total.	M.	F.	Total.	M.	F.	Total.	M.	F.	Total.	M.	F.	Total.	M.	F.	Total.		M.	F.	Total.	
																											M.
II. BALANCE OF CUMBERLAND—																											
Municipalities—																											
Cabramatta and Canley Vale	8,210	51	23	9	113	123	236	2	7	9	3	3	6	1	1	41	35	76	2	5	7	2	2	4	4	7	6
Campbelltown	3,270	30	11	5	34	41	75	2	1	3	24	22	46	2	4
Castlereagh	1,190	1	4	6	10	...	1	1	...	1	2	2	2	4
Fairfield	11,710	63	28	6	162	149	311	5	6	11	4	3	7	61	53	114	4	4
Holroyd (Guildford and Wentworth Wards)	9,280	59	27	8	107	107	214	7	2	9	6	1	7	33	39	72	3	1
Ingleburn	2,230	3	1	1	15	17	32	2	...	2	4	7	11	...	1
Liverpool	7,900	91	43	10	96	102	198	7	8	15	3	3	9	107	33	140	1	2
Penrith	4,700	49	22	4	43	69	112	2	1	3	4	3	7	43	22	65	...	1
Richmond	2,640	25	8	3	43	37	80	2	1	3	1	10	11	21	2	1
St. Mary's	3,390	13	8	5	48	44	92	2	5	7	2	2	2	20	21	41	4	3
Windsor	3,460	34	15	2	39	41	80	7	...	7	2	16	19	35	...	1
Shires—																											
Bankham Hills	8,890	17	6	2	67	65	132	1	4	5	3	2	5	30	22	52	2	1
Blacktown	15,980	36	14	6	184	174	358	10	6	16	10	4	14	89	83	172	8	7
Hornsby	28,330	202	55	19	260	251	511	7	11	18	7	8	15	140	150	290	5	5
Nepean	3,810	10	5	...	33	36	69	2	3	5	2	...	2	19	14	33
Sutherland	20,980	143	54	15	222	233	455	5	8	13	8	7	15	119	106	225	7	5
Warringah	21,000	47	17	3	247	203	450	6	7	13	9	5	14	148	115	263	10	4
Total	156,970	874	337	98	1,717	1,698	3,415	69	71	140	62	46	108	3	2	906	754	1,660	50	45	1	1	3	3	99	99	

* See note

No. 22.—Marriages, Live Births, Stillbirths, and Deaths—Municipalities and Shires, 1944—continued.

Municipality or Shire.	Estimated Mean Population, 1942.	MARRIAGES.			LIVE BIRTHS.*			STILLBIRTHS.*			DEATHS* (excluding Stillbirths).										
		Total.		Minors.	Total Live Births.			Ex-nuptial (Included in Total).			Total Stillbirths.			Total Deaths.			Deaths under 1 year.				
		M.	F.	M.	M.	F.	Total.	M.	F.	Total.	M.	F.	Total.	M.	F.	Total.	Nuptial.	Ex-nuptial.	Total.		
III. NORTH COAST—																					
Municipalities—																					
Ballina	2,740	2	9	32	27	59	3	1	4	2	1	3	1	15	13	28	...	1	1	1	
Casino	5,760	9	45	79	93	172	8	7	15	5	1	6	...	39	23	62	4	1	1	1	
Grafton	7,570	6	32	81	84	165	3	...	3	1	2	3	...	43	47	90	4	
Grafton, South	2,990	1	12	52	42	94	2	3	5	...	1	1	...	11	27	38	4	
Kempsey	5,270	4	29	81	73	154	3	1	4	...	3	3	...	23	21	44	3	
Lismore	13,320	19	61	157	150	307	12	13	25	2	2	7	...	56	41	97	6	1	2	14	
Macleod	1,720	1	10	20	13	33	1	...	1	7	7	14	1	
Mullumbimby	1,490	2	2	14	18	32	1	1	2	1	2	3	...	8	7	15	
Murwillumbah	4,590	5	34	88	76	164	8	9	17	2	5	7	...	18	18	36	4	
Ulmara	1,900	1	7	24	16	40	1	...	1	...	6	7	13	
Shires—																					
Bellingen	5,860	3	11	59	44	103	2	1	3	2	2	5	...	32	17	49	4	
Byron	7,290	1	9	100	70	170	2	1	3	5	2	7	...	28	23	51	2	
Copmanhurst	3,170	...	1	29	20	49	...	1	1	...	3	7	5	12	
Dorrigo	11,900	3	35	178	157	335	12	7	19	4	4	9	...	47	28	75	3	1	2	6	
Gundrimba	4,240	40	49	89	1	...	1	9	9	18	1	
Harwood	4,480	8	2	49	47	96	...	1	1	...	4	4	...	32	20	52	4	
Kyogle	13,060	11	36	135	154	289	6	13	19	10	3	13	...	35	23	58	3	
Macleay	8,550	1	5	110	119	229	4	10	14	4	1	5	...	34	29	63	3	
Nambucca	7,870	7	21	107	108	215	4	3	7	5	...	5	...	30	21	51	7	
Nymboida	2,410	31	30	61	...	2	2	1	10	8	18	1	
Orara	1,400	16	14	30	...	1	1	5	4	9	
Terania	7,250	1	5	87	97	184	2	1	3	2	3	5	...	33	21	54	4	
Tintenbar	5,120	2	2	57	41	98	...	1	1	2	1	3	...	20	21	41	2	
Tomki	3,950	1	1	47	44	91	2	21	12	33	1	
Tweed	12,700	3	8	165	127	292	10	6	16	2	2	4	...	45	38	83	8	
Woodburn	5,070	2	5	56	52	108	1	3	4	1	1	2	...	18	11	29	
Total	151,670	85	381	1,894	1,765	3,659	86	86	172	65	38	103	4	632	501	1,133	68	54	8	5	135

* See note (1) on page 196.

No. 22.—Marriages, Live Births, Stillbirths, and Deaths—Municipalities and Shires, 1944—continued.

Municipality or Shire.	Estimated Mean Population, 1942.	MARRIAGES.			LIVE BIRTHS.*			STILLBIRTHS.*			DEATHS* (excluding Stillbirths).													
		Total.	Minors.		Total Live Births.			Total Stillbirths.			Total Deaths.			Deaths under 1 year.										
			M.	F.	M.	F.	Total.	M.	F.	Total.	M.	F.	Total.	M.	F.	Total.	M.	F.	Total.					
																				Ex-nuptial (included in Total).			Ex-nuptial Stillbirths (included in Total).	
IV. HUNTER AND MANNING—																								
Municipalities—																								
Greater Newcastle	126,810	1,402	123	445	1,281	2,562	41	28	69	39	32	71	1	2	3	596	548	1,144	38	37	2	5	82	
Cessnock	13,860	120	20	53	159	303	5	3	8	1	2	3	69	58	127	6	3	9	
Dungog	2,090	30	3	10	22	42	1	1	2	7	10	17	1	1	3	
Gosford	4,080	56	4	19	37	68	2	2	4	20	11	31	1	1	2	
Maitland	†	230	12	67	189	355	8	9	17	4	6	10	...	1	1	90	71	101	5	8	1	...	14	
Muswellbrook	3,560	34	4	9	53	98	3	...	3	3	...	3	14	12	26	2	1	3	
Port Macquarie	1,940	22	2	10	26	46	1	1	2	3	1	4	10	9	19	1	1	
Scone	2,250	33	...	10	21	47	1	1	2	13	13	26	1	1	1	
Singleton	4,100	68	7	20	50	93	1	5	6	...	2	2	15	21	36	2	1	3	
Taree	5,240	101	9	32	63	130	...	6	6	2	3	5	23	18	41	2	2	
Wingham	1,810	19	1	3	16	38	2	2	17	8	25	1	3	4	
Shires—																								
Erina	14,370	55	5	23	147	296	9	8	17	6	4	10	1	1	2	71	56	127	7	3	10
Gloucester	4,310	37	4	17	55	73	3	2	5	1	...	1	20	11	31	3	1	4
Hastings	8,950	33	5	13	117	222	1	2	3	8	1	9	1	...	1	41	16	57	2	2	4
Kearsley	†	159	20	60	253	485	9	8	17	10	9	19	1	...	1	122	86	208	7	5	12
Lake Macquarie	30,380	185	19	80	476	882	12	16	28	13	5	18	228	147	375	19	11	1	1	...	32
Lower Hunter	†	11	1	5	83	144	3	1	4	40	15	55	3	1	4
Manning	12,860	32	2	16	162	336	7	11	18	2	3	5	53	45	98	4	4	10
Muswellbrook	2,940	3	2	2	33	55	1	...	1	18	7	25	1	2	3
Patrick Plains	5,410	52	94	2	...	2	2	1	3	13	16	29
Port Stephens	5,180	26	4	11	65	132	4	1	5	32	20	52	1	1	3
Stroud	6,100	15	1	6	65	123	...	1	1	2	1	3	20	13	33	...	1	1
Upper Hunter	4,860	7	1	4	62	111	25	19	44	3	5	8
Wallarobba	4,400	17	2	9	53	115	2	...	2	...	4	1	15	15	30	2	1	3
Woy Woy	3,370	17	2	7	19	45	2	1	3	1	...	1	24	16	40
Total	326,860	2,712	253	931	3,559	6,950	113	104	217	102	79	181	4	4	8	1,596	1,261	2,857	112	93	4	9	218	

* See note (1) on page 196.

† Maitland, Lower Hunter and Kearsley were formed 6th July, 1944, by rearrangement of the following (mean pop. 1941, as stated):—East Maitland 4,480, West Maitland 7,930, Morpeth 1,030, Bolwarra 3,990, Kearsley 28,260, Taree 6,300.

No. 22.—Marriages, Live Births, and Deaths—Municipalities and Shires, 1944—continued.

Municipality or Shire.	Estimated Mean Population, 1942.	MARRIAGES.				LIVE BIRTHS.*				STILLBIRTHS.*				DEATHS* (excluding Stillbirths).						
		Total.		Minors.		Total Live BIRTHS.		Ex-nuptial (included in Total).		Total Stillbirths.		Ex-nuptial Stillbirths (included in Total).		Total Deaths.		Deaths under 1 year.		Total.		
		M.	F.	M.	F.	M.	F.	M.	F.	M.	F.	M.	F.	M.	F.	M.	F.			
V. SOUTH COAST—																				
Municipalities—																				
Bega ...	2,340	42	6	17	20	36	56	1	...	1	13	17	30	1	2	
Berry ...	2,810	15	2	5	22	35	57	2	...	2	8	13	21	1	1	
Bowral ...	3,370	35	2	5	21	29	50	1	5	6	12	27	39	1	1	
Broughton Vale ...	220	4	3	7	1	...	1	
Camden ...	2,700	21	...	6	18	26	44	1	...	1	13	9	22	1	2	
Gerrington ...	900	4	...	1	8	9	17	5	3	8	
Illawarra, North ...	10,790	43	2	16	126	117	243	3	2	5	5	1	6	...	37	28	65	5	8	
Jamberoo ...	1,120	2	...	1	6	12	12	5	4	9	1	2	
Kiama ...	2,370	22	4	8	36	22	58	1	...	1	13	12	25	1	2	
Nowra ...	3,230	56	10	22	34	35	69	2	4	6	2	20	14	34	1	1	
Shellharbour ...	2,370	7	2	5	29	28	57	3	...	3	15	7	22	2	3	
Shoalhaven, South ...	830	13	11	24	2	6	4	10	
Ulladulla ...	1,600	15	2	9	28	16	44	16	15	31	
Wollongong ...	18,400	234	20	75	260	255	515	10	7	17	5	4	9	...	69	67	136	2	9	
Shires—																				
Bulli ...	16,320	108	7	38	168	186	354	6	8	14	3	5	8	...	79	66	145	2	7	
Cambewarra ...	1,040	3	23	21	44	1	...	1	5	5	10	1	1	
Clyde ...	1,700	21	16	37	2	2	4	1	1	1	...	9	7	16	2	2	
Eurobodalla ...	4,500	17	3	8	49	45	94	4	2	6	2	1	3	...	23	31	54	5	9	
Illawarra, Central ...	14,330	78	4	23	177	185	362	5	2	7	3	4	7	...	51	39	90	7	14	
Imlay ...	4,550	6	1	2	51	45	96	2	2	2	4	...	23	20	43	...	2	
Mumbulla ...	4,290	10	...	4	42	37	79	1	4	21	16	37	2	3	
Nattai ...	5,550	3	34	42	76	1	17	30	17	47	
Tallaganda ...	2,980	9	...	3	30	25	55	14	14	28	
Wingecarribee ...	7,900	37	3	13	59	66	125	3	...	3	1	27	29	56	3	...	
Wollondilly ...	6,990	20	3	8	52	65	117	2	4	6	4	1	5	...	39	24	63	4	6	
Total ...	123,290	794	71	272	1,331	1,301	2,692	49	44	93	35	25	60	3	554	488	1,042	46	30	81

* See note (1) on page 106.

No. 22.—Marriages, Live Births, Stillbirths, and Deaths—Municipalities and Shires, 1944—continued.

Municipality or Shire.	Estimated Mean Population, 1942.	MARRIAGES.			LIVE BIRTHS.*						STILLBIRTHS.*						DEATHS * (excluding Stillbirths).											
		Total.		Minors.		Total Live Births.			Ex-nuptial (Included in Total).			Total Stillbirths.			Ex-nuptial Stillbirths (Included in Total).			Total Deaths.			Deaths under 1 year.			Total.				
		M.	F.	M.	F.	M.	F.	Total.	M.	F.	Total.	M.	F.	Total.	M.	F.	Total.	M.	F.	Total.	M.	F.	Total.		M.	F.	Total.	
																												Nuptial.
VI. NORTHERN TABLELAND—																												
Municipalities—																												
Armidale	7,280	80	8	26	74	144	7	5	12	4	...	4	1	...	23	36	59	2	...	1	1	...	2	...	1	1	4	
Glen Innes	5,070	67	3	17	63	140	2	3	5	1	1	2	40	34	74	5	3	5	3	...	1	1	9
Inverell	6,150	89	10	39	86	147	3	4	7	5	2	7	46	24	70	2	5	3	8	
Tenterfield	2,550	53	1	15	47	92	1	2	3	1	...	1	1	...	16	12	28	2	2	2	
Uralla	1,090	13	...	8	17	26	1	...	1	11	5	16	
Walcha	1,540	26	2	10	14	38	3	...	3	7	6	13	
Shires—																												
Apsley	2,000	1	...	1	32	68	...	1	1	1	1	1	12	6	18	1	1	
Dumaresq	4,090	1	...	1	22	57	2	...	2	12	8	20	
Gostwyck	3,920	13	...	3	42	75	2	2	4	1	1	2	15	12	27	
Guyra	7,010	25	3	11	75	153	3	2	5	5	30	11	41	7	
Macintyre (Part) †	1,520	12	26	1	1	...	8	7	15	1	
Severn	6,190	5	1	3	49	106	2	1	3	2	29	20	49	2	2	4	
Tenterfield	5,290	3	...	1	34	73	3	1	4	1	1	2	14	9	23	1	2	3	
Total	53,700	376	28	135	561	1,145	28	21	49	14	14	28	2	2	263	190	453	23	13	2	2	2	2	2	2	2	40	
VII. CENTRAL TABLELAND—																												
Municipalities—																												
Bathurst	12,030	160	10	46	158	321	5	10	15	3	4	7	69	62	131	9	6	4	2	21	
Blackheath	2,620	6	1	3	29	46	2	...	2	1	...	1	10	8	18	1	2	3	
Cowra	5,600	64	4	16	73	155	8	2	10	1	3	4	27	25	52	2	3	1	6	
Katoomba	9,360	77	1	10	62	131	3	1	4	2	2	4	41	54	95	1	1	2	
Lithgow	21,090	135	17	55	208	407	4	11	15	6	2	8	67	58	125	6	10	1	17	
Mudgee	4,090	39	2	7	49	94	2	2	...	1	2	3	25	19	44	3	2	2	5	
Orange	11,830	175	20	67	152	295	9	6	15	7	2	9	76	55	131	6	3	1	10	
Wellington	4,280	61	9	21	64	119	2	3	5	...	1	1	33	30	63	1	5	6	

*See note (1) on Page 106. † Macintyre Shire, Division 6, and Bannockburn Shire (Division 9) were amalgamated to form new Shire of Macintyre as from 15th November, 1940. The respective parts of the new shire in Divisions 6 and 9 were the former shires.

No. 22.—Marriages, Live Births, Stillbirths, and Deaths—Municipalities and Shires, 1944—continued.

Municipality or Shire.	Estimated Mean Population, 1942.	MARRIAGES.			LIVE BIRTHS.*						STILLBIRTHS.*						DEATHS* (excluding Stillbirths).										
		Total.	Minors.		Total Live Births.			Ex-nuptial (Included in Total).			Total Stillbirths.			Ex-nuptial Stillbirths (Included in Total).			Total Deaths.			Deaths under 1 year.							
			M.	F.	M.	F.	Total.	M.	F.	Total.	M.	F.	Total.	M.	F.	Total.	M.	F.	Total.	M.	F.	Total.					
VII. Central Tableland—contd.—																											
Shires—																											
Abercrombie	4,240	2	...	30	42	72	1	...	1	2	2	2	6	
Bialland	9,420	26	17	111	92	203	5	7	12	6	1	1	7	4	9	
Blue Mountains	10,130	17	...	67	58	125	6	...	6	2	6	2	6	4	6	
Canobolas	10,110	2	1	66	78	144	2	3	5	4	2	4	2	6	6	
Colo	4,670	14	3	42	40	82	4	3	7	1	1	1	1	2	2	
Coolah	1,660	4	4	22	25	47	...	2	2	2	3	
Crookwell	6,160	27	8	60	60	120	2	4	6	6	5	6	
Cudgong	5,070	1	...	39	44	83	1	3	4	1	1	1	1	2	1	
Gulgong	3,890	14	2	29	29	58	...	1	1	1	2	
Lyndhurst	6,770	27	6	68	57	125	2	6	8	1	3	6	
Macquarie	4,590	2	...	49	34	83	3	2	5	1	3	6	
Merriva	2,840	8	4	33	32	65	...	2	2	2	1	3	1	
Oberon	2,830	7	3	37	38	75	1	2	3	...	1	1	
Rylstone	5,080	22	...	48	46	94	3	2	5	1	
Turen	4,470	4	...	36	27	63	1	1	2	2	1	
Waugoola	4,880	9	6	37	35	72	1	1	2	...	4	
Total	157,310	912	89	1,544	1,535	3,079	67	72	139	50	47	97	2	5	7	778	609	1,387	67	56	8	5	136	
VIII. SOUTHERN TABLELAND—																											
Municipalities—																											
Bombala	940	14	6	13	10	23	...	1	1	1	2
Cooma	2,100	20	3	14	29	43	...	4	4	4	1
Goulburn	15,490	152	48	158	164	322	10	2	12	5	4	9	10
Queanbeyan	4,540	39	5	45	49	94	5	2	7	1	1	2	4
Yass	2,920	27	4	37	37	74	2	3	5	...	4	2
Shires—																											
Bibbenluke	2,290	4	...	28	35	63
Goodradigbee	3,400	4	1	26	33	59	1	...	1	1
Gunning	3,420	6	...	23	31	54
Monaro	2,580	3	1	33	26	59
Mulwaree	6,180	2	...	74	52	126	2	3	5	2
Snowy River	3,370	6	1	27	33	60	1	1	2
Yarrowlumla	3,120	9	1	33	21	54	1	1	2	3
Total	50,350	286	27	511	520	1,031	24	20	44	15	11	26	253	176	429	12	12	24

* See note (1) on page 196.

No. 22.—Marriages, Live Births, Stillbirths, and Deaths—Municipalities and Shires, 1944—continued.

Municipality or Shire.	Estimated Mean Population, 1942.	MARRIAGES.				LIVE BIRTHS.*				STILLBIRTHS.*				DEATHS* (excluding Stillbirths).				
		Total.		Minors.		Total Live Births.		Ex-nuptial (included in Total).		Total Stillbirths.		Ex-nuptial Stillbirths (included in Total.)		Total Deaths.		Deaths under 1 year.		
		M.	F.	M.	F.	M.	F.	M.	F.	M.	F.	M.	F.	M.	F.	M.	F.	
		Total.	M.	F.	Total.	M.	F.	Total.	M.	F.	Total.	M.	F.	Total.	M.	F.	Total.	
IX. NORTH-WESTERN SLOPE—																		
Municipalities—																		
Barraba	1,360	23	3	11	12	10	22	1	1	2	4	1	5	1	13	8	5	1
Gunnedah	4,070	39	2	13	43	44	87	1	1	1	1	1	2	1	55	31	24	7
Manilla	1,950	13	2	8	18	19	37	1	1	1	1	2	2	1	12	3	9	1
Murrumbidgee	1,090	3	2	1	10	9	10	1	1	2	2	1	1	1	8	5	3	1
Quirindi	2,230	23	...	8	31	37	68	1	4	5	2	1	3	1	27	16	11	5
Tamworth	11,670	182	13	57	142	170	312	7	7	14	6	6	6	1	124	66	58	9
Shires—																		
Ashford	3,510	3	1	2	18	21	39	13	10	3	2
Barraba	2,010	16	15	31	1	1	1	1	2	2	...	19	13	6	...
Bingara †	3,020	13	2	9	37	46	83	1	1	1	1	2	3	...	26	14	12	3
Cockburn	4,870	46	38	84	1	1	2	3	3	6	...	20	17	3	2
Liverpool Plains	5,290	2	43	39	82	6	1	7	4	2	6	...	31	19	12	2
Macintyre (Part) †	3,400	7	1	3	26	19	45	1	1	2	...	17	10	7	2
Mandowah	1,900	18	11	29	15	13	2	...
Nundle	1,810	15	16	31	1	1	2	1	1	1	...	15	12	3	...
Peel ...	6,570	12	...	6	58	64	122	4	2	6	2	2	2	...	37	17	20	...
Tamarang	3,080	2	29	14	43	...	1	1	1	1	1	...	19	16	3	...
Warrang	1,800	20	14	34	15	6	9	...
Yallaroi	4,160	11	1	4	36	37	73	1	1	2	1	1	1	...	22	15	7	...
Total	63,790	333	27	122	618	623	1,241	25	22	47	19	15	34	2	488	291	197	48
X. CENTRAL-WESTERN SLOPE—																		
Municipalities—																		
Dubbo	9,190	86	8	29	110	130	240	11	12	23	4	2	6	1	71	41	30	8
Forbes	5,430	51	7	19	95	90	185	3	8	11	2	...	2	1	60	41	19	11
Molong	1,450	18	2	5	15	17	32	9	4	5	1
Narramine	1,930	23	2	6	30	26	56	4	2	6	1	1	1	1	16	11	5	1
Parkes	6,850	62	7	29	87	79	166	6	4	10	1	1	2	...	70	40	30	5
Peak Hill	1,110	9	3	8	19	18	37	2	...	2	12	7	5	2

* Formed 1st January, 1944, by amalgamation of Bingara Municipality and Gwydir Shire.

† Formerly Bannockburn Shire.

* See note (1) on page 196.

No. 22.—Marriages, Live Births, Stillbirths, and Deaths—Municipalities and Shires, 1944—continued.

Municipality or Shire.	Estimated Mean Population, 1942.	MARRIAGES.				LIVE BIRTHS.*						STILLBIRTHS.*						DEATHS* (excluding Stillbirths).											
		Total.		Mnors.		Total Live Births.			Ex-nuptial (included in Total).			Total Stillbirths.			Ex-nuptial (included in Total).			Total Deaths.			Deaths under 1 year.								
		M.	F.	M.	F.	M.	F.	Total.	M.	F.	Total.	M.	F.	Total.	M.	F.	Total.	M.	F.	Total.	M.	F.	Total.	M.	F.	Total.			
X. CENTRAL-WESTERN SLOPE—																													
<i>continued.</i>																													
Shires—																													
Amaroo ...	2,580	9	1	4	31	36	67	1	2	3	1	
Boree ...	6,400	31	3	11	91	51	142	2	2	4	6	
Coblara ...	4,880	7	...	2	61	55	116	1	1	2	5	
Gilgandra ...	5,260	23	3	4	41	48	89	1	2	3	
Goobang ...	6,100	10	...	3	78	62	140	2	4	6	4	
Jemalong ...	4,500	32	36	68	1	...	1	
Talbragar ...	3,760	2	40	39	79	4	...	4	
Timbreebongie ...	4,100	9	...	3	41	41	82	...	4	4	2	
Total ...	63,750	340	36	123	771	728	1,409	38	41	79	18	5	23	2	1	3	283	173	456	23	20	2	2	2	1	1	46		
XI. SOUTH-WESTERN SLOPE—																													
<i>continued.</i>																													
Municipalities—																													
Albury ...	12,970	202	13	51	247	218	465	13	7	20	3	5	8	73	67	140	10	1	1	12	
Cootamundra ...	5,550	59	3	21	75	66	141	8	2	10	1	22	24	46	2	1	1	4	
Grenfell ...	2,390	22	...	9	20	31	51	1	1	2	1	20	13	33	3	3	
Junce ...	4,370	20	2	8	53	48	101	3	1	4	1	1	2	18	11	29	1	
Murrumburrah ...	2,460	21	...	3	30	33	63	11	12	23	2	1	3	
Temora ...	14,250	38	2	13	50	44	94	1	3	4	1	19	14	33	2	1	3	
Wagga Wagga ...	14,100	230	16	71	224	202	420	7	10	17	5	4	9	73	59	132	7	7	15	
Young ...	4,260	48	4	23	44	56	100	4	1	5	2	42	32	74	2	5	7	
Shires—																													
Bland ...	10,780	51	6	20	105	111	216	3	...	3	1	2	3	48	26	74	1	2	3	
Boorowa † ...	3,580	12	...	3	37	30	67	2	2	4	1	1	2	13	15	28	1	2	3	
Burrangong ...	5,690	3	...	1	55	53	108	...	2	2	2	30	17	47	3	2	5	
Demondrille ...	3,090	3	28	24	52	1	...	1	2	20	14	34	1	1	2	
Gundagai ...	5,040	22	3	10	58	46	104	2	...	2	1	21	19	40	3	3	6	
Holbrook ...	2,320	11	1	5	26	16	42	1	...	1	19	8	27	3	3	

* See note (1) on page 196.

† Formed 1st September, 1944, by amalgamation of Burrowa Municipality and Murrumbidgee Shire.

No. 22.—Marriages, Live Births, Stillbirths, and Deaths—Municipalities and Shires, 1944—continued.

Municipality or Shire.	Estimated Mean Population 1942.	MARRIAGES.				LIVE BIRTHS.*				STILLBIRTHS.*				DEATHS* (excluding stillbirths).								
		Total.		Minors.		Total Live Births.		Ex-nuptial (included in total).		Total Stillbirths.		Ex-nuptial Stillbirths (included in Total).		Total Deaths.		Nuptial.		Deaths under 1 year.		Total.		
		M.	F.	M.	F.	M.	F.	M.	F.	M.	F.	M.	F.	M.	F.	M.	F.	M.	F.	M.	F.	
		Total.	M.	F.	Total.	M.	F.	Total.	M.	F.	Total.	M.	F.	Total.	M.	F.	Total.	M.	F.	Total.	M.	F.
XI. SOUTH - WESTERN SLOPE—																						
<i>continued.</i>																						
Shires—continued.																						
Hume ...	4,950	6	...	1	59	49	99	2	2	3	...	3	...	3	18	15	...	33	2	...	3	
Illabo ...	2,410	1	18	29	47	1	1	5	16	...	21	2	...	3	
Jindalee ...	2,380	2	21	17	38	2	2	1	...	1	7	11	...	18	1	
Kyeamba ...	4,790	2	39	41	80	...	3	2	...	4	8	15	...	23	1	...	3	
Mitchell ...	3,980	1	...	1	39	38	77	1	1	1	11	10	...	21	3	...	4	
Narraburra ...	4,010	4	45	39	84	1	1	15	12	...	27	3	
Tumbarumba ...	3,220	14	...	7	37	25	62	1	1	1	8	17	...	25	2	...	3	
Tumut... ..	8,590	41	...	11	88	87	175	2	4	33	37	...	70	4	...	0	
Weddin ...	3,810	3	...	1	33	30	63	...	1	1	...	1	3	11	...	14	
Total ...	119,050	816	52	259	1,348	1,407	2,755	53	92	27	19	46	1	2	439	573	...	1,012	54	37	4	96
XII. NORTH-CENTRAL PLAIN—																						
Municipalities—																						
Moree ...	4,320	42	8	18	46	61	107	9	13	2	3	5	1	1	19	25	...	44	3	...	1	5
Narrabri ...	3,450	33	...	13	43	46	89	3	7	15	20	...	35	3	4
Shires—																						
Booolooroo ...	3,480	17	37	54	4	5	1	3	4	4	12	...	16	1	2
Boomi ...	3,190	5	...	1	14	23	37	1	1	4	10	...	14	1	2
Coonabarabran ...	7,090	29	2	11	82	80	162	5	11	9	5	14	14	27	...	41	1	2	1	4
Namoi ...	9,580	18	3	9	89	93	182	4	12	5	2	7	1	...	21	43	...	64	3	6
Total ...	31,090	127	13	52	291	340	631	26	49	17	13	30	2	1	77	137	...	214	12	7	2	23

* See note (1) on page 106.

No. 22.—Marriages, Live Births, Stillbirths, and Deaths—Municipalities and Shires, 1944—continued.

Municipality or Shire.	Estimated Mean Population, 1942.	MARRIAGES.			LIVE BIRTHS.*						STILLBIRTHS.*						DEATHS* (excluding Stillbirths).											
		Total.	Minors.		Total Live Births.			Ex-nuptial (included in Total).			Total Stillbirths.			Ex-nuptial Stillbirths (included in Total).			Total Deaths.			Deaths under 1 year.								
			M.	F.	M.	F.	Total.	M.	F.	Total.	M.	F.	Total.	M.	F.	Total.	M.	F.	Total.	Nuptial.			Ex-nuptial.					
																				M.	F.	Total.	M.	F.	Total.	M.	F.	Total.
XIII. CENTRAL PLAIN—																												
Municipalities—																												
Condoblin	2,530	18	4	12	36	29	65	6	4	10	5	12	9	21	3	1	4		
Coonamble	2,820	29	3	17	35	32	67	5	4	9	20	17	37	2	1	4		
Nyngan	1,620	10	1	3	20	28	48	1	...	1	11	3	7	1		
Warren	1,670	6	2	4	14	26	40	1	1	2	11	3	14	1		
Shires—																												
Bogan	1,790	2	...	1	27	19	46	2	1	3	9	...	9	
Lachlan	6,330	9	1	2	50	43	93	...	2	2	3	1	4	...	27	9	36	3	1	4	
Marthaguy	1,990	17	20	37	1	...	1	16	2	3	3	
Walgett	3,850	15	2	7	30	39	69	1	5	6	12	13	29	3	
Wingaroo	3,430	2	44	38	82	1	1	2	12	6	18	5	
Total	26,030	91	13	46	273	274	547	18	18	36	8	3	11	...	112	62	174	13	6	2	21	
XIV. RIVERINA—																												
Municipalities—																												
Corowa	2,700	35	3	12	45	41	86	1	1	2	21	26	47	3	3	6	
Deniliquin	3,380	25	2	7	35	31	66	...	2	1	2	1	3	...	18	16	34	1	1	2	
Hay	3,330	19	2	12	49	42	91	2	3	5	27	21	48	1	2	3	
Moama	650	1
Narrandera	4,320	51	3	15	58	59	117	3	6	9	2	2	4	...	30	20	50	...	3	1	7	
Shires—																												
Berrigan	5,140	19	3	8	42	37	79	2	1	3	15	11	26	
Carrathool	5,700	16	3	4	45	56	101	6	2	8	1	2	3	...	28	6	34	3	3	
Conargo	1,170	1	12	9	21	8	1	9	2	
Coolamon	6,620	19	2	5	53	49	102	...	6	6	2	2	2	...	23	11	34	3	4	
Coreen	3,300	2	17	19	36	2	1	3	1	1	2	...	9	4	13	
Culcairn	5,450	27	1	4	64	49	113	1	3	4	1	28	18	46	6	1	7	

* See note (1) o page 196.

No. 22.—Marriages, Live Births, Stillbirths, and Deaths—Municipalities and Shires, 1944—continued.

Municipality or Shire.	Estimated Mean Population 1942.	MARRIAGES.			LIVE BIRTHS.*			STILLBIRTHS.*			DEATHS* (excluding stillbirths.)							
		Total.		Minors.	Total Live Births.			Total Stillbirths.			Total Deaths.			Deaths under 1 year.				
		M.	F.		M.	F.	Total.	M.	F.	Total.	M.	F.	Total.	Nuptial.	Ex-nuptial.	Total.		
		M.	F.	M.	F.	Total.	M.	F.	Total.	M.	F.	Total.	M.	F.	Total.	M.	F.	Total.
XIV. RIVERINA—continued.																		
<i>Shires—continued.</i>																		
Jerilderie ...	1,510	4	1	6	12	10	22
Lockhart ...	4,890	18	...	53	53	60	113
Murray ...	2,930	2	...	11	11	9	13
Murrumbidgee ...	640	6	6	7	13
Urana ...	2,950	4	...	23	23	28	51
Wade ...	10,610	64	5	23	116	133	249
Wakool ...	3,970	11	1	4	10	8	18
Wadagery ...	1,150	13	13	6	19
Williambong ...	8,800	69	5	28	120	121	241
Windouran ...	810	1	1	2	3
Yanko ...	4,560	3	...	36	36	27	63
Total ...	84,670	390	31	130	821	803	1,624	38	35	73	17	21	38
XV. WESTERN DIVISION—																		
<i>Municipalities—</i>																		
Bairnald ...	1,210	4	...	26	26	23	49
Bourke ...	1,990	10	2	30	30	21	51
Brewarrina ...	890	4	...	16	16	8	24
Broken Hill ...	26,470	185	17	52	244	257	501
Cobar ...	1,820	17	4	32	32	30	62
Wentworth ...	1,900	6	...	16	16	8	24
Wilcannia ...	680	6	1	19	19	17	36
Unincorporated ...	16,250	18	2	7	152	126	278	24	14	38	6	1	7
Total ...	51,210	250	26	83	535	490	1,025	37	28	65	21	9	30
XVI. LORD HOWE ISLAND ...																		
151																		
XVII. MIGRATORY ...																		
2,608																		
Total, New South Wales																		
2,818,269																		
26,426																		
1,986																		
7,479																		
30,360																		
29,252																		
59,612																		
1,296																		
1,258																		
2,554																		
875																		
636																		
1,511																		
51																		
39																		
90																		
14,494																		
12,158																		
26,652																		
984																		
722																		
66																		
57																		
1,829																		

*See note (1) on page 106.

**No. 23.—Marriages, Live Births, Stillbirths, Deaths, and Deaths under One Year—
Each Division, 1944.**

Division.	Population 31st Dec., 1943.	Marriages.	Live Births.			Deaths (excluding Stillbirths).			Deaths under 1 Year (excluding Stillbirths).			Still- births.
			Males.	Females.	Total.	Males.	Females.	Total.	Males.	Females.	Total.	
1. Metropolis	1,398,170	17,048	14,455	13,863	28,318	7,471	6,829	14,300	430	319	749	696
2. Balance of Cumberland	165,700	874	1,717	1,698	3,415	906	754	1,660	51	48	99	108
3. North Coast	151,710	1,077	1,894	1,765	3,659	632	501	1,133	76	59	135	103
4. Hunter and Manning Greater Newcastle	*	1,402	1,281	1,281	2,562	596	548	1,144	40	42	82	71
Balance of Division	*	1,310	2,278	2,110	4,388	1,000	713	1,713	76	60	136	110
Total, Hunter and Manning	331,570	2,712	3,559	3,391	6,950	1,596	1,261	2,857	116	102	218	181
5. South Coast	123,400	794	1,331	1,361	2,692	554	488	1,042	47	34	81	60
6. Northern Tableland...	52,220	376	584	561	1,145	263	190	453	25	15	40	28
7. Central Tableland ...	154,020	912	1,544	1,535	3,079	778	609	1,387	75	61	136	97
8. Southern Tableland...	48,460	286	511	520	1,031	253	176	429	12	12	24	26
9. North-western Slope	61,380	333	618	623	1,241	291	197	488	31	17	48	34
10. Central-western Slope	60,960	340	771	728	1,499	283	173	456	25	21	46	23
11. South-western Slope	116,430	816	1,407	1,348	2,755	573	439	1,012	58	38	96	46
12. North-central Plain	29,810	127	340	291	631	137	77	214	14	9	23	30
13. Central Plain	24,500	91	273	274	547	112	62	174	15	6	21	11
14. Riverina	82,800	390	821	803	1,624	370	224	594	42	18	60	38
15. Western Division ...	50,150	250	535	490	1,025	275	178	453	33	20	53	30
16. Lord Howe Island ...	143	1	1
17. Migratory	3,439
Total, Remainder of State...	1,456,692	9,378	15,905	15,389	31,294	7,023	5,329	12,352	620	460	1,080	815
New South Wales	2,854,862	26,426	30,360	29,252	59,612	14,494	12,158	26,652	1,050	779	1,829	1,511

No. 24.—Rates for each Division, 1944.

Division.	Rate per 1,000 of Population.*			Infantile Mortality (Deaths under 1 year per 1,000 Live Births).	Stillbirths.	
	Marriages.	Live Births.	Deaths (exclud- ing Stillbirths).		Rate per 1,000 of Population.*	Per 1,000 All Births (Live and Still).
1. Metropolis	12.19	20.25	10.23	26.45	.50	23.99✓
2. Balance of Cumberland	5.27	20.61	10.02	28.99	.65	30.66✓
3. North Coast	7.10	24.12	7.47	36.90	.68	27.38✓
4. Hunter and Manning— Greater Newcastle	†	†	†	32.01	†	26.97✓
Balance of Division	†	†	†	30.99	†	24.46✓
Total, Hunter and Manning	8.18	20.96	8.62	31.37	.55	25.38✓
5. South Coast	6.43	21.82	8.44	30.09	.49	21.80✓
6. Northern Tableland ...	7.20	21.93	8.67	34.93	.54	23.87✓
7. Central Tableland ...	5.92	19.99	9.01	44.17	.63	30.54✓
8. Southern Tableland ...	5.90	21.28	8.85	23.28	.54	24.60✓
9. North-western Slope	5.43	20.22	7.95	38.68	.55	26.67✓
10. Central-western Slope	5.58	24.59	7.48	30.69	.38	15.11✓
11. South-western Slope	7.01	23.66	8.69	31.85	.40	16.42✓
12. North-central Plain ...	4.26	21.17	7.18	36.45	1.01	45.39✓
13. Central Plain	3.71	22.33	7.10	38.39	.45	19.71✓
14. Riverina	4.71	19.61	7.17	36.95	.46	22.86✓
15. Western Division ...	4.99	20.44	9.03	51.71	.60	28.44✓
Total, Remainder of State ...	6.44	21.48	8.48	34.51	.56	25.38✓
New South Wales	9.26	20.88	9.34	30.68	.53	21.72✓

† Not available.

* Rates for divisions are approximate.

No. 26.—Marriages, 1944—Monthly—Divisions of State.

Division.	Jan.	Feb.	Mar.	Apr.	May.	Jun.	Jul.	Aug.	Sep.	Oct.	Nov.	Dec.	Total.
1. Metropolis	1,305	1,459	1,625	1,376	1,520	1,531	1,367	1,402	1,191	1,453	1,411	1,408	17,048
2. Balance of Cumberland	54	71	86	76	80	88	66	84	80	65	59	65	874
3. North Coast	69	80	88	92	108	102	88	104	91	78	77	100	1,077
4. Hunter and Manning— Greater Newcastle Balance of Division	106	119	122	133	106	128	102	126	112	103	123	122	1,402
	92	106	118	106	129	125	93	129	93	119	85	115	1,310
Total, Hunter & Manning	198	225	240	239	235	253	195	255	205	222	208	237	2,712
5. South Coast	56	67	74	69	69	81	50	84	54	71	70	49	794
6. Northern Tableland	35	32	23	40	36	32	32	44	29	26	20	27	376
7. Central Tableland	57	87	78	63	82	75	69	87	65	98	64	87	912
8. Southern Tableland	26	30	18	28	36	35	19	12	19	15	17	31	286
9. North-western Slope	35	33	19	23	30	34	24	32	30	23	17	33	333
10. Central-western Slope	29	35	26	38	24	33	26	32	35	24	13	25	340
11. South-western Slope	52	85	88	80	71	78	54	64	68	67	60	49	816
12. North-central Plain	10	9	6	7	14	12	16	15	12	9	9	8	127
13. Central Plain	8	1	6	9	8	15	4	7	9	15	2	7	91
14. Riverina	25	38	44	30	22	44	35	28	40	25	34	25	390
15. Western Division	20	15	16	25	34	24	29	21	11	11	20	24	250
16. Lord Howe Island
Total, Remainder of State	674	808	812	819	849	906	707	869	748	749	670	767	9,378
New South Wales	1,979	2,267	2,437	2,195	2,369	2,437	2,074	2,271	1,939	2,202	2,081	2,175	26,426

No. 27.—Marriages in each Denomination, 1944—Minors and Mark Signatures.

Denomination.	1944.						10 years, 1934-1943.	
	Total Marriages.		Minors.		Mark Signatures.		Total Marriages.	
	Number.	Proportion to Total.	Males.	Females.	Males.	Females.	Number.	Proportion to Total.
Church of England	11,229	per cent. 42'49	939	3,582	5	2	104,505	per cent. 40'50
Roman Catholic	5,349	20'24	426	1,486	1	2	54,053	20'95
Presbyterian	3,128	11'84	151	746	1	1	30,018	11'63
Methodist	2,890	10'94	209	808	...	1	29,035	11'25
Congregational	491	1'86	42	126	4,965	1'93
Baptist	425	1'61	30	115	4,521	1'75
Church of Christ	100	'38	7	28	1,428	'55
Salvation Army	99	'37	8	17	1	...	1,132	'44
Evangelical Lutheran	30	'11	2	7	493	'19
Seventh-day Adventist	65	'25	4	11	680	'26
Unitarian	5	'02	...	1	48	'02
Hebrew	91	'34	1	22	810	'31
Other Denominations	180	'68	11	58	2	...	1,993	'77
Registrars' Offices	2,344	8'87	156	472	...	3	24,372	9'45
Total Marriages	26,426	100'00	1,986	7,479	10	9	258,053	100'00

No. 28.—Marriages, 1944—Conjugal Condition of Contracting Parties.

Marriages between—	NUMBER OF MARRIAGES.			Conjugal Condition.	NUMBER OF MARRIAGES.		
	Metropolis.	Remainder of State.	New South Wales.		Metropolis.	Remainder of State.	New South Wales.
Bachelors and Spinsters	14,190	8,324	22,514	Bachelors	15,212	8,712	23,924
" Widows	377	205	582	Widowers	894	430	1,324
" Divorced Women	645	183	828	Divorced Men	942	236	1,178
Widowers and Spinsters	489	242	731	Total Bridegrooms	17,048	9,378	26,426
" Widows	269	138	407	Spinsters	15,341	8,743	24,084
" Divorced Women	136	50	186	Widows	741	366	1,107
Divorced Men and Spinsters	662	177	839	Divorced Women	966	269	1,235
" " Widows	95	23	118	Total Brides	17,048	9,378	26,426
" " Divorced Women	185	36	221				
Total	17,048	9,378	26,426				

No. 35.—Confinements of and Births to Mothers at Each Age—1944.

Age of Mother.	LIVE BIRTHS.										STILLBIRTHS.												
	Confinements.					Twins.					Triplets.		Number of Nuptial Live Births.		Ex-Nuptial Live Births.		Total Number of Live Births.		Total Number.				
	Married Mothers.	Unmarried Mothers.	Nuptial.		Total.	Nuptial.	Ex-Nuptial.		Nuptial.	Males.	Females.	Males.	Females.	Total.	Males.	Females.	Total.	Males.	Females.	Total.	M.	F.	Total.
			Males.	Females.			Males.	Females.															
13	...	1	...	1
14	...	13	...	14
15	...	29	...	35
16	...	57	...	131
17	...	314	...	450
18	...	676	...	857
19	...	1,228	...	1,463
20	...	1,879	...	2,112
21	...	2,673	...	2,878
22	...	3,362	...	3,555
23	...	3,750	...	3,911
24	...	3,565	...	3,667
25	...	3,669	...	3,783
26	...	3,684	...	3,771
27	...	3,718	...	3,826
28	...	3,581	...	3,653
29	...	3,579	...	3,679
30	...	3,281	...	3,358
31	...	2,764	...	2,820
32	...	2,655	...	2,718
33	...	2,411	...	2,467
34	...	2,133	...	2,183
35	...	1,827	...	1,877
36	...	1,580	...	1,629
37	...	1,303	...	1,340
38	...	1,128	...	1,175
39	...	923	...	951
40	...	669	...	692
41	...	414	...	431
42	...	371	...	382
43	...	260	...	269
44	...	176	...	183
45	...	77	...	79
46	...	36	...	39
47	...	13	...	15
48	...	4	...	5
49	...	3	...	3
50
N.S.
Total	57,788	2,617	60,405	28,388	27,371	1,266	1,238	667	615	30	20	9	8	29,064	27,934	57,038	1,296	1,258	2,554	30,360	29,252	59,612	1,511

No. 39.—Live Births in Institutions, 1940-1944—Metropolis.

Municipality.	1940.		1941.		1942.		1943.		1944.	
	Total Live Births.*	In Institutions. †	Total Live Births.*	In Institutions. †	Total Live Births.*	In Institutions. †	Total Live Births.*	In Institutions. †	Total Live Births.*	In Institutions. †
Sydney	920	5,752	1,093	7,210	1,078	7,916	1,139	8,711	1,285	9,429
Alexandria	144	...	142	...	134	...	151	...	179	...
Annandale	212	428	220	434	214	378	224	450	289	563
Ashfield... ..	529	434	624	490	719	559	814	735	909	985
Auburn	351	222	397	341	414	401	427	484	446	529
Balmain	457	8	462	2	457	19	541	18	613	1
Bankstown	559	248	653	272	658	320	694	339	792	343
Bexley	393	42	459	52	465	51	542	63	543	46
Botany	148	21	156	1	168	...	209	...	180	...
Burwood	235	375	255	473	291	487	370	604	384	658
Canterbury	1,443	750	1,547	769	1,659	779	1,836	851	1,989	987
Concord	378	182	378	179	413	219	468	261	514	264
Darlington	40	...	42	...	42	...	40	...	61	...
Drummoyne	419	249	521	309	525	282	598	284	601	241
Dundas	109	2	119	...	114	1	117	...	139	...
Eastwood	46	...	39	...	50	...	56	...	60	...
Enfield	212	8	259	2	275	1	287	5	329	3
Ermington and Rydalmere	19	1	33	...	31	...	29	...	40	...
Erskineville	122	...	122	...	122	1	163	1	138	...
Glebe	331	33	329	31	350	28	381	25	374	1
Granville	391	24	434	146	502	251	504	328	524	343
Holroyd-Pitt and Merrylands Wards	180	45	189	62	193	35	188	58	201	53
Homebush	51	1	48	1	69	1	71	1	63	...
Hunter's Hill	97	6	111	...	131	3	136	...	146	1
Hurstville	535	33	664	49	624	28	753	44	891	51
Kogarah	630	1,265	632	1,265	696	1,309	838	1,530	805	1,580
Ku-ring-gai	451	327	524	322	531	340	619	433	651	468
Lane Cove	251	2	311	...	319	1	382	...	399	2
Leichhardt	398	268	409	315	442	332	509	459	567	509
Lidcombe	273	130	311	100	291	90	328	110	367	118
Manly	390	225	459	256	448	225	652	338	658	374
Marrickville	587	797	689	790	793	728	883	845	889	674
Mascot	270	...	322	...	314	...	396	6	405	...
Mosman	319	89	346	77	342	60	442	63	503	153
Newtown	404	54	418	48	476	41	487	...	494	...
North Sydney	760	636	902	1,302	908	1,411	1,156	1,997	1,248	2,104
Paddington	330	3,123	379	3,070	361	2,573	422	3,048	434	2,969
Parramatta	358	286	344	224	378	207	413	299	438	344
Petersham	430	214	476	219	492	256	658	503	638	516
Randwick	1,350	446	1,579	572	1,666	593	1,939	853	1,990	1,090
Redfern... ..	272	...	306	...	326	...	332	...	371	...
Rockdale	620	516	640	528	710	550	839	803	782	778
Ryde	598	589	631	648	661	757	757	814	699	806
St. Peters	229	...	202	...	190	...	254	1	249	...
Strathfield	176	149	280	161	268	158	291	226	348	243
Vaucluse	119	17	118	27	125	23	184	42	161	54
Waterloo	193	...	222	1	198	...	232	...	228	...
Waverley	991	800	1,168	868	1,153	786	1,436	855	1,470	732
Willoughby	705	1,376	790	1,267	843	1,207	982	1,341	1,023	1,484
Woollahra	517	139	612	166	591	137	820	175	811	225
METROPOLIS	19,942	20,312	22,366	23,049	23,220	23,544	26,989	28,003	28,318	29,721

* The figures represent children who were born to mothers whose place of residence was in the municipalities named.

† The figures represent live births in institutions situated within the specified municipalities, without allocation to the residence of the mother.

No. 41.—Plural Births, 1944—Metropolis and Remainder of State.

Div on.	TWINS.									TRIPLETS.									
	Cases.* (One or both born living).			Children.						Cases.* (One or more born living).			Children.						
	Nup-tial.	Ex-nup-tial.	Total.	Born Living.			Stillborn. †			Nup-tial.	Ex-nup-tial.	Total.	Born Living.			† Still-born. Nuptia			
				Males.	Females.	Total.	Nup-tial.	Ex-nup-tial.	Males.				Females.	Total.					
							M	F	M	F					M	F			
Metropolis ...	305	9	314	334	273	607	10	10	1	...	1	...	1	...	3	3	
Remainder of State	361	17	378	363	362	725	14	16	...	1	...	5	...	5	9	5	14	...	1
New South Wales	666	26	692	697	635	1,332	24	26	1	1	...	6	...	6	9	8	17	...	1

* In addition to these, there were 13 cases of nuptial, and 1 of ex-nuptial twins with both children stillborn. There were no cases of triplets with all children stillborn.
 † See note † to table No. 43.

No. 42.—Plural First Births, 1944—Ages of Mothers and Interval between Marriage and First Birth.

Age at Birth of Child.	Total Mothers.	INTERVAL.																					
		Months.											Years.										
		0	1	2	3	4	5	6	7	8	9	10	11	1	2	3	4	5	6	7	8	9	10
		1	2	3	4	5	6	7	8	9	10	11	12	2	3	4	5	6	7	8	9	10	11
Years.	2	1	1	
18	9	1	2	...	1	1	1	2	1	
19	10	...	1	...	1	1	...	2	1	...	3	1	
20	21	...	1	2	1	1	2	4	...	3	6	1	
21	17	1	...	2	...	2	2	7	2	1	
22	22	2	1	1	...	8	8	...	2	
23	12	1	...	1	...	2	...	2	3	3	
24	10	1	...	1	2	4	1	1	
25	12	1	1	2	4	1	1	
26	14	1	1	1	...	6	2	1	1	...	1	
27	9	1	1	3	2	2	
28	7	1	1	2	1	...	1	1	
29	12	1	2	3	3	2	3	...	1	
30	7	1	...	1	...	1	1	1	1	1	
31	9	1	...	1	...	1	3	1	2	
32	5	2	1	2	
33	5	1	1	1	1	1	1	...	1	
34	8	1	1	...	1	...	2	1	1	
35	2	1	1	...	1	
36	4	2	1	1	
37	
38	3	1	1	1	
39	1	1	...	
40	1	1	
42	1	1	
Total	191	...	2	1	1	2	5	3	5	12	12	6	12	49	34	19	8	5	5	4	4	1	1

No. 43.—Plural Births—1934-1944.

Year.	TWINS.					TRIPLETS.					QUADRUPLETS.*		Total Cases of Plural Births.	
	Cases.			Children.		Cases.			Children.		Cases.	Children.	Number.	Per 1,000 Confinements.
	One or both born living.	Both Still-born.	Total.	Born Living.	Still-born.	One or more born living.	All Still-born.	Total.	Born Living.	Still-born.	One or more born living.	Born Living.		
Based on information available from registration of live births only.														
1934	441	†	441	867	15	5	†	5	15	446	10.40
1935	475	†	475	895	55†	2	†	2	6	477	10.78
Based on information available from registration of live births and stillbirths.														
1936	521	12	533	992	74	5	...	5	13	2	538	11.43
1937	527	9	536	1,006	66	3	...	3	8	1	539	11.13
1938	518	13	531	982	80	2	...	2	6	533	11.05
1939	524	17	541	1,008	74	8	...	8	22	2	549	11.25
1940	544	15	559	1,040	78	4	...	4	11	1	563	11.22
1941	604	10	614	1,161	67	5	1	6	13	5	620	11.79
1942	586	13	599	1,131	67	6	...	6	17	1	605	11.32
1943	642	11	653	1,236	70	3	2	5	8	7	658	11.33
1944	692	14	706	1,332	80	6	...	6	17	1	712	11.79

* The last case of quadruplets was in 1930.

† Not available.

‡ The compulsory registration of stillbirths became operative on the 1st April, 1935. Since that date all cases of plural births with stillborn children have been recorded whereas prior to that date only a small number were voluntarily notified.

No. 45.—Plural Stillbirths, 1944—Cases with all Children Stillborn.

For plural births with at least one child born living see Table No. 40.

Ages of Parents.

Twins.

Age of Father.	Age of Mother.												Total.
	23	24	26	27	30	31	33	34	35	36	37	38	
22	I	I
25	2	2
26	I	I
31	...	I	I
34	I	I
36	I	I	...	I	3
37	I	I	...	2
38	I	I
42	I	I
Nuptial ...	2	I	I	I	I	I	2	...	I	I	I	I	I3
Ex-nuptial	I	I
Total ...	2	I	I	I	I	I	2	I	I	I	I	I	I4

Triplets all Stillborn—No case in 1944.

No. 46.—Stillbirths, 1944—Interval since Marriage in cases where there were no previous issue born living.

Interval.	Number of Stillbirths.			Interval.	Number of Stillbirths.				
	Males.	Females.	Total.		Males.	Females.	Total.		
Under 1 month	I	2-3 years.	67	62	129
1-2 months	3-4 "	38	16	54
2-3 "	5	4-5 "	15	15	30
3-4 "	6	5-6 "	22	13	35
4-5 "	4	6-7 "	11	7	18
5-6 "	5	7-8 "	3	7	10
6-7 "	8	8-9 "	5	4	9
7-8 "	11	9-10 "	5	2	7
8-9 "	7	10-11 "	I	4	5
9-10 "	24	11-12 "	2	I	3
10-11 "	16	12-13 "	3	3	6
11-12 "	18	13-14 "	I	I
12-13 "	9	14-15 "	2	...	2
13-14 "	5	15-16 "	I	...	I
14-15 "	17	16-17 "
15-16 "	9	17-18 "
16-17 "	9	18-19 "	2	2
17-18 "	2	19-20 "
18-19 "	7	20-21 "
19-20 "	9						
20-21 "	6						
21-22 "	10						
22-23 "	7						
23-24 "	4						
				Total	374	256	630

Note.—For summary of all stillbirths, see Table No. 30.

No. 47—Deaths, 1944—Monthly—Divisions of State.

(Excluding Stillbirths.)

Division.		Jan.	Feb.	Mar.	Apr.	May.	Jun.	Jul.	Aug.	Sep.	Oct.	Nov.	Dec.	Year.	
1. Metropolis—	City ...	M	44	73	54	46	91	67	76	74	58	68	60	59	770
		F	32	39	42	30	43	41	46	52	41	40	49	32	487
	Suburbs ...	M	500	555	476	490	631	613	662	676	582	562	485	469	6,701
F		475	501	442	430	611	637	640	659	495	524	485	443	6,342	
Total, Metropolis ...	M	544	628	530	536	722	680	738	750	640	630	545	528	7,471	
	F	507	540	484	460	654	678	686	711	536	564	534	475	6,829	
	T	1,051	1,168	1,014	996	1,376	1,358	1,424	1,461	1,176	1,194	1,079	1,003	14,300	
2. Balance of Cumberland	M	65	66	63	77	81	74	101	80	96	77	63	63	906	
	F	71	52	55	52	71	70	63	78	78	69	47	48	754	
3. North Coast ...	M	42	46	55	42	65	56	69	63	61	43	52	38	632	
	F	40	39	37	39	70	37	43	52	39	31	40	34	501	
4. Hunter and Manning—	Greater Newcastle	M	47	38	44	55	60	47	53	54	44	53	59	42	596
		F	31	54	42	35	60	40	63	61	36	42	38	46	548
	Balance of Division	M	69	85	87	65	104	93	81	113	106	61	67	69	1,000
F		49	45	57	43	58	67	79	83	56	60	54	62	713	
Total, Hunter and Manning.	M	116	123	131	120	164	140	134	167	150	114	126	111	1,596	
	F	80	99	99	78	118	107	142	144	92	102	92	108	1,261	
5. South Coast ...	M	42	41	52	33	63	45	61	59	48	45	31	34	554	
	F	33	35	40	48	43	45	35	47	38	43	40	41	488	
6. Northern Tableland ...	M	16	19	18	21	25	31	22	23	29	19	17	23	263	
	F	12	8	11	14	20	20	15	24	8	19	25	14	190	
7. Central Tableland ...	M	62	58	64	59	76	63	68	73	67	65	69	54	778	
	F	45	56	51	38	57	59	54	65	49	51	54	30	609	
8. Southern Tableland ...	M	11	27	18	18	21	21	23	26	24	30	20	14	253	
	F	11	18	11	13	16	18	10	17	14	19	17	12	176	
9. North-western Slope ...	M	18	18	15	13	24	30	18	36	32	31	38	18	291	
	F	8	17	20	17	19	17	12	20	17	19	17	14	197	
10. Central-western Slope...	M	18	21	21	21	31	15	28	33	22	20	31	22	283	
	F	15	11	9	14	15	16	9	21	18	13	16	16	173	
11. South-western Slope ...	M	35	38	34	51	48	69	55	60	56	31	59	37	573	
	F	22	38	54	35	43	34	43	29	43	31	38	29	439	
12. North-central Plain ...	M	11	9	13	8	18	11	17	9	14	12	10	5	137	
	F	11	5	6	9	5	5	8	7	6	6	5	4	77	
13. Central Plain ...	M	7	15	8	12	6	12	16	7	9	6	5	9	112	
	F	6	6	4	12	3	3	5	5	3	6	4	5	62	
14. Riverina ...	M	23	32	23	25	42	41	32	43	28	27	34	20	370	
	F	9	17	9	11	27	17	26	32	12	31	18	15	224	
15. Western Division ...	M	16	22	18	25	23	30	24	28	19	12	29	29	275	
	F	8	14	9	15	20	14	10	20	15	15	24	14	178	
16. Lord Howe Island ...	M	
	F	
Total, Remainder of State.	M	482	535	533	525	687	638	668	707	655	532	584	477	7,023	
	F	371	415	415	395	527	462	475	561	432	455	437	384	5,329	
New South Wales	M	1,026	1,163	1,063	1,061	1,409	1,318	1,406	1,457	1,295	1,162	1,129	1,005	14,494	
	F	878	955	899	855	1,181	1,140	1,161	1,272	968	1,019	971	859	12,158	
	T	1,904	2,118	1,962	1,916	2,590	2,458	2,567	2,729	2,263	2,181	2,100	1,864	26,652	

No. 48.—Deaths, 1944—Each Age.

(Excluding Stillbirths.)

Age at Death.	Metropolitan Area.			State.			Age at Death.	Metropolitan Area.			State.		
	Males.	Females.	Total.	Males.	Females.	Total.		Males.	Females.	Total.	Males.	Females.	Total.
0 years ...	430	319	749	1,050	779	1,829	55 years ...	135	102	237	246	174	420
1 " ...	67	43	110	159	119	278	56 " ...	154	101	255	247	173	420
2 " ...	26	17	43	71	43	114	57 " ...	166	104	270	265	157	422
3 " ...	9	15	24	34	44	78	58 " ...	164	106	270	302	171	473
4 " ...	18	13	31	43	26	69	59 " ...	176	106	282	301	181	482
	550	407	957	1,357	1,011	2,368		795	519	1,314	1,361	856	2,217
5 " ...	13	11	24	34	30	64	60 " ...	165	125	290	280	208	488
6 " ...	9	10	19	25	22	47	61 " ...	164	97	261	301	171	472
7 " ...	5	6	11	20	12	32	62 " ...	192	129	321	335	223	558
8 " ...	11	2	13	22	13	35	63 " ...	207	133	340	371	233	604
9 " ...	12	7	19	31	18	49	64 " ...	210	138	348	352	222	574
	50	36	86	132	95	227		938	622	1,560	1,639	1,057	2,696
10 " ...	8	12	20	19	21	40	65 " ...	172	127	299	359	222	581
11 " ...	6	5	11	20	13	33	66 " ...	176	117	293	342	212	554
12 " ...	7	6	13	18	17	35	67 " ...	157	134	291	321	235	556
13 " ...	8	2	10	29	8	37	68 " ...	173	150	323	337	266	603
14 " ...	15	5	20	34	11	45	69 " ...	198	157	355	360	283	643
	44	30	74	120	70	190		876	685	1,561	1,719	1,218	2,937
15 " ...	10	6	16	34	13	47	70 " ...	185	145	330	345	250	595
16 " ...	21	9	30	41	21	62	71 " ...	164	146	310	304	258	562
17 " ...	18	9	27	30	16	46	72 " ...	176	170	346	340	281	621
18 " ...	11	8	19	26	20	46	73 " ...	197	192	389	381	300	681
19 " ...	11	9	20	29	21	50	74 " ...	173	202	375	345	358	703
	71	41	112	160	91	251		895	855	1,750	1,715	1,447	3,162
20 " ...	8	15	23	22	29	51	75 " ...	164	193	357	348	330	678
21 " ...	7	15	22	21	32	53	76 " ...	153	160	313	328	292	620
22 " ...	15	20	35	29	32	61	77 " ...	133	177	310	286	312	598
23 " ...	12	16	28	22	31	53	78 " ...	181	184	365	333	313	646
24 " ...	10	27	37	26	48	74	79 " ...	162	200	362	324	325	649
	52	93	145	120	172	292		793	914	1,707	1,619	1,572	3,191
25 " ...	13	15	28	30	28	58	80 " ...	146	172	318	277	278	555
26 " ...	20	22	42	33	44	77	81 " ...	135	146	281	265	243	508
27 " ...	7	27	34	14	48	62	82 " ...	129	171	300	243	281	524
28 " ...	19	25	44	41	39	80	83 " ...	131	151	282	259	271	530
29 " ...	18	27	45	33	49	82	84 " ...	117	168	285	243	286	529
	77	116	193	151	208	359		658	808	1,466	1,287	1,359	2,646
30 " ...	19	29	48	33	43	76	85 " ...	86	113	199	175	195	370
31 " ...	16	27	43	30	48	78	86 " ...	77	83	160	149	160	309
32 " ...	18	30	48	42	50	92	87 " ...	58	83	141	144	155	299
33 " ...	24	29	53	47	55	102	88 " ...	44	74	118	93	124	217
34 " ...	19	26	45	41	47	88	89 " ...	23	64	87	57	106	163
	96	141	237	193	243	436		288	417	705	618	740	1,358
35 " ...	27	33	60	47	54	101	90 " ...	24	50	74	61	78	139
36 " ...	31	27	58	61	58	119	91 " ...	19	23	42	41	48	89
37 " ...	33	28	61	61	52	113	92 " ...	18	25	43	40	47	87
38 " ...	32	40	72	61	66	127	93 " ...	11	16	27	20	32	52
39 " ...	26	19	45	56	58	114	94 " ...	12	9	21	23	24	47
	149	147	296	286	288	574		84	123	207	185	229	414
40 " ...	22	34	56	49	61	110	95 " ...	2	8	10	10	21	31
41 " ...	30	24	54	56	52	108	96 " ...	4	9	13	8	16	24
42 " ...	43	41	84	80	66	146	97 " ...	2	5	7	5	8	13
43 " ...	53	47	100	92	86	178	98 " ...	1	2	3	4	4	8
44 " ...	39	51	90	78	83	161	99 " ...	3	5	8	3	7	10
	187	197	384	355	348	703		12	29	41	30	56	86
45 " ...	54	39	93	91	66	157	100 " ...	1	4	5	2	5	7
46 " ...	54	50	104	99	82	181	101 "	2	2
47 " ...	53	54	107	88	89	177	102 " ...	1	...	1	2	...	2
48 " ...	83	56	139	142	99	241	103 "	1	1
49 " ...	83	60	143	145	109	254	104 "	1	1	...	1	1
	327	259	586	565	445	1,010	105 "	1	1	...	2	2
50 " ...	79	51	130	132	95	227	108 "	1	...	1
51 " ...	89	88	177	150	127	277		2	6	8	5	11	16
52 " ...	103	80	183	169	131	300	Age not stated (Adults)	2	...	2	3	...	3
53 " ...	121	80	201	205	140	345	All Ages	7,471	6,829	14,300	14,494	12,158	26,652
54 " ...	133	85	218	218	149	367							
	525	384	909	874	642	1,516							

No. 50.—Deaths in Institutions, 1944—Divisions and Ages.
(Excluding Stillbirths).

Division.	Public Hospitals.		Private Hospitals.		Military Hospitals.		Maternity Hospitals.		Mental Hospitals.		Benevolent Asylums.		State Hospitals and Homes.		Infants' Homes.		Rest Homes.*		Total Deaths.		
	M.	F.	M.	F.	M.	F.	M.	F.	M.	F.	M.	F.	M.	F.	M.	F.	M.	F.	M.	F.	Total.
1. Metropolis	2,692	2,156	561	779	187	1	182	249	255	237	43	43	625	233	11	12	159	406	4,715	4,116	8,831
2. Balance of Cumberland	112	101	18	15	23	455	5	3	612	124	736
3. North Coast	367	253	71	89	69	80	438	342	780
4. Hunter and Manning	785	565	95	81	1	...	4	17	933	730	1,683
5. South Coast	280	226	40	42	34	320	286	606
6. Northern Tableland	125	95	26	16	151	111	262
7. Central Tableland	403	268	49	47	34	486	349	835
8. Southern Tableland	159	107	4	5	163	112	275
9. North-western Slope	147	96	17	11	164	107	271
10. Central-western Slope	134	75	31	24	6	165	99	264
11. South-western Slope	355	285	24	30	17	396	321	717
12. North-central Plain	77	33	8	6	85	39	124
13. Central Plain	55	38	6	5	61	43	104
14. Riverina...	186	118	23	17	209	135	344
15. Western Division	178	123	178	123	301
New South Wales	6,055	4,539	973	1,167	188	1	184	253	381	368	65	49	1,080	238	11	12	159	410	9,096	7,037	16,133
0-4 years	300	214	73	52	180	135	564	412	976
5-24 "	151	133	4	6	4	8	...	17	7	6	166	165	331
25-34 "	92	150	3	12	8	33	16	9	122	210	332
35-44 "	183	174	17	30	14	33	20	14	241	261	502
45-54 "	372	457	53	82	70	11	39	26	568	465	1,033
55-64 "	665	419	129	147	52	10	50	35	1,016	721	1,737
65-74 "	557	378	130	207	33	7	56	60	1,039	838	1,877
75-84 "	320	271	123	201	6	3	54	72	791	815	1,606
85 and over	52	60	28	42	13	15	207	229	436
Not stated (adults)	1	1	...	1
All Ages	2,692	2,156	561	779	187	1	182	249	255	237	43	43	625	233	11	12	159	406	4,715	4,116	8,831
0-4 years.	698	512	283	208	182	138	10	10	1,184	880	2,064
5-24 "	316	258	9	17	5	8	...	17	27	16	358	311	669
25-34 "	186	258	9	23	8	34	22	12	234	333	567
35-44 "	337	337	24	47	14	33	27	27	417	455	872
45-54 "	658	560	68	100	70	11	51	37	902	735	1,637
55-64 "	1,300	834	169	186	52	10	72	58	1,821	1,162	2,983
65-74 "	1,324	865	190	267	33	7	84	90	2,024	1,418	3,442
75-84 "	1,005	714	175	260	6	3	70	97	1,695	1,349	3,044
85 and over	230	201	45	59	18	21	459	394	853
Not stated (adults)	1	...	1	2	...	2
All Ages	6,055	4,539	973	1,167	188	1	184	253	381	368	65	49	1,080	238	11	12	159	410	9,096	7,037	16,133

NOTE—The figures in the above table refer to deaths which occurred in institutions situated in the specified divisions, without allocation to usual place of residence.
* Not registered as private hospitals under the Private Hospitals Act.

AGES—METROPOLITAN INSTITUTIONS.

AGES—ALL INSTITUTIONS.

No. 51.—Causes of Death, 1944—Monthly—State.

Causes of Death.		January	February.	March.	April.	May.	June.	July.	August.	September.	October.	November.	December.	YEAR.			
														Males.	Females.	Total.	
I.—INFECTIVE AND PARASITIC DISEASES.																	
1	Typhoid fever	M F	...	2 1	1	3	2	5	
2	Paratyphoid fevers	
3	Plague	
4	Cholera	
5	Undulant fever	
6	Cerebro-spinal meningo- coccal meningitis	M F	3 3	3 5	1 ...	3 2	5 2	4 2	5 2	2 2	4 3	2 3	1 2	2 ...	35 24	59	
7	Malignant pustule and anthrax	M	...	1	1	...	1	
8	Scarlet fever	M F	...	2	2	1	5	6	11	
9	Whooping cough	M F	1 4	2 1	1	...	2	...	2	1	2	8	12	20
10	Diphtheria	M F	3 ...	4 7	2 2	5 1	3 3	3 4	4 4	3 3	...	2 1	1 4	3 3	30 39	69	
11	Erysipelas	M F	1	2	...	2	
12	Tetanus	M F	2 1	1 1	1 ...	1 1	1 1	...	2	8	8	16	
<i>Tuberculosis.</i>																	
13	Respiratory system— (a) With mention of occu- pational disease of lung	M	1	2	...	1	1	...	1	2	5	2	15	...	15
	(b) Other	M F	42 20	46 17	37 24	37 25	49 31	55 28	47 25	39 35	46 8	39 20	51 24	45 20	533 277	810	
14	Meninges and central nervous system— (a) Meninges	M F	3 1	1 1	1 1	2 2	1 2	1 ...	2 ...	2 ...	1 ...	14 10	24	
	(b) Other	
15	Intestines and peritoneum— (a) Intestines	M F	1 1	1	2 2	4	
	(b) Other sites	M F	1	1 1	2		
16	Vertebral column	M F	1	...	2	1	...	1	1	1	1	...	1	6	5	11	
17	Other bones and joints— (a) Bones	
	(b) Joints	F	1	...	1	2	2	
18	Skin and subcutaneous cellular tissue	
19	Lymphatic system	
20	Genito-urinary system	M F	2	2	...	5	
21	Other organs	M F	1	1	1	...	3	1	
22	Disseminated— (a) Acute generalised miliary	M F	1	1	3	2	2	...	9	...	20	
	(b) Chronic generalised	2	1	1	1	1	1	1	...	11	...	
	(c) Unspecified	M	1	1	...	1	
Total, Tuberculosis		M F	48 21	46 22	37 30	40 27	51 33	62 31	50 28	41 40	52 9	47 21	60 27	49 23	583 312	895	
23	Leprosy	
24	Purulent infection and septicaemia	M F	6	3	1	1	1	...	1	...	1	1	2	17	12	29	
25	Gonococcal infections	M	1	...	1	...	1	
26	Other bacterial diseases	
27	Dysentery— (a) Bacillary	M F	1	2	3	5	8	
	(b) Amoebic	M F	1	1	...	1	
	(c) Other	M F	...	1	1	1	...	3	3	6	
28	Malaria	M	1	1	...	2	...	2	
29	Other diseases due to para- sitic protozoa	1	
30	Syphilis— (a) Locomotor ataxia	M F	...	2	1	2	...	1	1	...	1	8	1	9	
	(b) General paralysis of the insane	M F	...	2	2	...	3	1	6	2	4	3	1	26	7	33	
	(c) Aneurysm of the aorta	M F	2	3	2	4	8	3	4	5	3	3	5	42	6	48	
	(d) Congenital syphilis	M F	1	3	1	1	...	3	2	5	
	(e) Other forms of syphilis	M F	1	1	1	2	...	7	1	2	...	16	8	24	
31	Relapsing fever	M	1	...	1	...	1	
32	Other diseases due to spiro- chaetes	M F	1	1	1	...	1	5	...	5	

No. 51.—Causes of Death, 1944—Monthly—State—continued.

Causes of Death.		January.	February.	March.	April.	May.	June.	July.	August.	September.	October.	November.	December.	YEAR.		
														Males.	Females.	Total.
I.—INFECTIVE AND PARASITIC DISEASES—continued.																
33	Influenza—															
	(a) With respiratory complications ...	M 2	I 1	...	I 1	I 1	3 3	3 3	4 3	3 3	3 3	21	...	
	(b) Without respiratory complications ...	F 2	I 1	2 2	...	3 3	3 3	I 1	12	
		M 1	I 1	2 2	3 3	...	2 2	3 3	3 3	2 2	2 2	2 2	I 1	22	...	
		F 1	2 2	I 1	I 1	...	5 5	I 1	4 4	3 3	2 2	I 1	4 4	...	24	
34	Small-pox	
35	Measles	2 2	2 2	...	
36	Acute poliomyelitis and polioencephalitis—															
	Notifiable forms ...	M 1	2 2	
	Non-notifiable forms ...	F 1	
37	Acute infectious encephalitis (lethargic or epidemic)—															
	(a) Acute lethargic encephalitis (notifiable)	M 1	I 1	I 1	...	
	(b) Sequelae of encephalitis lethargica ...	F 1	I 1	
	(c) Unspecified encephalitis lethargica ...	M 1	I 1	
38	Other diseases due to viruses—															
	(a) Yellow fever	
	(b) Rabies	
	(c) Herpes zoster	
	(d) German measles ...	M 1	1 1	
	(e) Chicken pox ...	M 1	1 1	
	(f) Others	
39	Typhus and typhus-like diseases (rickettsioses)...	M 1	I 1	I 1	2 2	...	
40	Ankylostomiasis	
41	Hydatid disease—															
	(a) Liver ...	M 1	I 1	I 1	I 1	I 1	I 1	I 1	I 1	7 7	...	
	(b) Other organs ...	F 1	
42	Other diseases due to helminths ...	M 1	...	2 2	I 1	I 1	...	5 5	
43	Mycoses ...	M 1	I 1	
44	Other infective or parasitic diseases—															
	(a) Venereal diseases, (other than Syphilis or Gonorrhea,	
	(b) Pernicious lymphogranulomatosis (Hodgkin's disease)...	M 1	...	2 2	I 1	...	I 1	I 1	...	2 2	4 4	3 3	2 2	17 17	...	
	(c) Mumps ...	F 2	2 2	3 3	12 12	
	(d) Others ...	M 1	2 2	4 4	
		F 1	
	Total, Class I ...	M 71	77	53	59	77	86	87	70	83	70	80	70	883	...	
		F 38	47	41	37	52	48	47	61	22	35	44	40	...	512	
II.—CANCER AND OTHER TUMOURS.																
<i>Cancer—</i>																
45	Buccal cavity and pharynx	M 8	8	13	11	10	2	7	4	7	7	4	4	85	...	
46	Digestive organs and peritoneum—	F 2	4	4	I 1	3 3	4 4	3 3	...	2 2	I 1	2 2	26 26	
	(a) Oesophagus ...	M 3	6	7	4	7	4	3	8	4	8	3	2	59	...	
	(b) Stomach and duodenum ...	F 1	2	2	3	I 1	3 3	...	4 4	...	2 2	2 2	5 5	...	25 25	
	(c) Intestines other than duodenum or rectum	M 29	38	35	28	42	31	26	40	40	22	35	23	389	...	
	(d) Rectum and anus ...	F 23	25	24	15	18	26	23	21	16	16	18	14	...	239 239	
	(e) Liver and biliary passages ...	M 15	17	19	17	17	17	21	14	10	25	15	14	201	...	
	(f) Pancreas ...	F 24	31	22	22	30	18	13	27	16	24	22	12	...	261 261	
	(g) Peritoneum ...	M 8	9	8	7	12	6	12	4	2	9	11	10	98	...	
	(h) Other digestive organs	F 2	6	4	6	7	3	4	3	10	6	5	6	...	62 62	
		M 2	4	I 1	4 4	3 3	4 4	4 4	3 3	4 4	9 9	3 3	3 3	44	...	
		F 1	5	7	8	8	5	4	4	2	5	4	6	...	59 59	
		M 7	10	5	6	3	7	5	5	9	7	4	3	71	...	
		F 4	6	5	2	5	4	5	2	3	6	6	3	...	51 51	
		M 1	6 6	...	
		F 1	...	2 2	I 1	I 1	I 1	I 1	9 9	
		M 1	
47	Respiratory system	M 8	10	4	8	15	14	13	21	11	10	13	12	139	...	
48	Uterus ...	F 3	3	4	3	5	3	2	5	3	3	3	4	...	41 41	
49	Other female genital organs	M 25	21	24	19	29	19	24	24	17	21	21	18	...	262 262	
50	Breast ...	F 8	6	7	5	8	10	11	8	10	9	5	7	...	94 94	
		M 31	34	27	22	41	34	25	32	24	30	29	20	...	349 349	

No. 11.—Causes of Death, 1944—Monthly—State—continued.

Causes of Death.	January.	February.	March.	April.	May.	June.	July.	August.	September.	October.	November.	December.	YEAR.				
													Males.	Females.	Total		
III.—RHEUMATISM, DISEASES OF NUTRITION AND OF THE ENDOCRINE GLANDS, OTHER GENERAL DISEASES AND VITAMIN DEFICIENCY DISEASES—continued.																	
68 Beri Beri ...	M
	F
69 Pellagra ...	M
	F
70 Rickets ...	M
	F
71 Other vitamin-deficiency diseases ...	M
	F
Total, Class III. ...	M	12	30	19	15	29	19	20	21	14	15	9	222	715
	F	43	40	46	29	43	32	43	49	45	36	34	493
IV.—DISEASES OF THE BLOOD AND BLOOD-FORMING ORGANS.																	
72 Haemorrhagic conditions ...	M	1	2	1	5	7
	F	...	2	2
73 Anaemias—																	
(a) Pernicious and other hyperchromic anaemias	M	2	2	3	1	1	3	5	3	4	3	1	1	29	82
	F	2	7	9	1	5	7	1	3	6	4	5	2	...	53
(b) Hypochromic anaemias	M	1	1	4
	F	1	1	1	3
(c) Other anaemias ...	M	...	1	1	2	1	1	...	3	9	24
	F	...	1	...	1	1	2	1	...	5	1	1	15
74 Leukaemias and aleukaemias—																	
(a) Leukaemia ...	M	5	4	1	2	4	8	2	4	4	3	5	4	46	79
	F	2	2	1	4	3	6	2	4	2	2	4	1	...	33
(b) Aleukaemia ...	M	...	1	1	6
	F	1	...	1	2	5
75 Diseases of the spleen ...	M	...	1	...	1	1	3	7
	F	1	...	1	1	1	4
76 Other diseases of the blood and blood-forming organs	M	1	...	1	...	1	...	1	1	1	6	8
	F	1	1	2
Total, Class IV ...	M	8	9	7	6	7	12	9	10	13	7	7	100	217
	F	5	12	11	6	10	16	5	10	14	11	6	...	117
V.—CHRONIC POISONING AND INTOXICATION.																	
77 Alcoholism (acute and chronic) ...	M	2	4	...	1	2	3	1	3	1	...	1	1	19	26
	F	1	1	1	2	1	...	1	7
78 Lead poisoning—																	
(a) Specified as occupational	M	1	1	1
(b) Not specified as occupational ...	F	1	1	...	1
79 Chronic poisoning by other mineral and organic substances—																	
(a) Occupational poisoning
(b) Other poisoning
Total, Class V ...	M	2	4	...	1	2	3	1	3	1	...	2	1	20	28
	F	2	1	1	2	1	...	1	8
VI.—DISEASES OF THE NERVOUS SYSTEM AND SENSE ORGANS.																	
80 Encephalitis (non-epidemic)—																	
(a) Intra-cranial abscess	M	3	1	1	...	1	1	1	1	...	9	14
	F	...	1	1	...	1	2	5
(b) Other forms ...	M	2	...	1	1	1	...	1	2	2	2	13	21
	F	1	1	1	...	2	1	...	2	8
81 Meningitis (non-meningococcal)—																	
(a) Simple meningitis ...	M	5	3	2	2	3	...	5	4	2	1	3	7	37	61
	F	...	3	2	...	2	5	4	3	...	2	2	1	...	24
(b) Acute cerebro-spinal meningitis (non-epidemic)
82 Diseases of the medulla and spinal cord, n.e.i.	M	1	4	1	6	7	4	4	1	4	3	4	5	44	81
	F	4	2	1	2	5	3	8	4	3	2	2	1	...	37
83 Intra-cranial lesions of vascular origin—																	
(a) Cerebral haemorrhage	M	66	69	61	61	81	88	78	87	65	61	58	63	838	1,934
	F	66	78	73	77	112	113	107	122	92	98	82	76	...	1,096
(b) Cerebral embolism	M	2	...	1	1	2	4	...	1	...	1	13	26
	F	2	3	...	1	2	1	3	13
(c) Cerebral thrombosis	M	23	31	25	11	33	26	31	30	25	25	18	13	291	652
	F	36	32	26	25	34	39	29	39	19	30	28	24	...	361
(d) Softening of the brain	M	1	2	...	1	2	2	2	4	2	1	3	3	23	46
	F	2	2	1	1	2	4	1	5	...	2	1	2	...	23
(e) Hemiplegia and other paralyses without specified cause ...	M	2	1	...	5	3	1	4	4	1	3	3	1	28	61
	F	3	3	1	1	2	6	4	4	7	2	33
(f) Other intra-cranial effusions ...	M	...	1	1	1	1	...	1	...	5	11
	F	...	1	1	1	1	1	6

No. 51.—Causes of Death, 1944—Monthly—State—continued.

Causes of Death.	January.	February.	March.	April.	May.	June.	July.	August.	September.	October.	November.	December.	YEAR.				
													Males.	Females.	Total.		
VI.—DISEASES OF THE NERVOUS SYSTEM AND SENSE ORGANS—continued.																	
84 Mental disorders and deficiency—																	
(a) Mental deficiency ...	M F	4	...	4	8
(b) Schizophrenia ...	M F	1
(c) Other mental disorders	M F	5	...	5	2	1	1	1	1	1	2	19	...	35
85 Epilepsy ...	M F	2	2	3	4	6	5	6	7	8	5	3	2	53	80
86 Convulsions in children under five years of age	M F	1	3	1	...	1	...	2	5	2	3	4	5	...	27	...	17
87 Other diseases of the nervous system—																	
(a) Chorea ...	M F	1
(b) Neuritis ...	M F	3
(c) Paralysis agitans ...	M F	1	4	3	2	8	3	3	7	6	2	1	3	43	90
(d) Disseminated sclerosis	M F	1	1	2	1	3	1	6	1	...	1	17	30
(e) Others ...	M F	...	2	1	1	2	1	1	...	2	1	11	19
88 Diseases of the organs of vision ...	M F	...	1	...	1	3
89 Diseases of the ear and of the mastoid process	M F	2	...	2	...	1	2	...	3	...	2	12	...	17
Total, Class VI ...	M F	115 125	120 138	109 115	100 120	153 170	135 179	145 162	158 201	124 135	110 147	103 129	101 117	1,473	1,738	3,211
VII.—DISEASES OF THE CIRCULATORY SYSTEM.																	
90 Pericarditis—																	
(a) Chronic rheumatic pericarditis ...	M F
(b) Other pericarditis ...	M F	1	1	1	2	1	6	8
91 Acute endocarditis—																	
(a) Bacterial endocarditis	M F	1	5	2	2	...	1	1	2	2	4	3	2	25	48
(b) Other acute endocarditis ...	M F	...	5	...	1	5	1	4	1	2	1	2	1	...	2	...	9
92 Chronic affections of the valves and endocardium—																	
(a) Aortic valve ...	M F	5	5	5	5	4	5	6	11	3	5	4	1	59	76
(b) Mitral valve ...	M F	4	7	12	7	6	9	14	17	7	7	6	6	102	244
(c) Diseases of other and unspecified valves and chronic endocarditis, specified as rheumatic ...	M F	12	14	9	12	13	13	9	17	16	6	13	8	142	244
(d) Other valvular diseases ...	M F	1	...	1	2	1	...	2	...	3	1	...	2	13	27
(e) Endocarditis not returned as acute or chronic (45 years and over).	M F	11	3	9	10	10	7	4	8	13	7	6	6	94	189
93 Diseases of the myocardium—																	
(a) Acute myocarditis	M F	4	4	1	1	8	5	2	8	5	7	5	2	52	87
(b) Chronic myocarditis specified as rheumatic ...	M F	2	3	4	2	2	4	2	4	2	2	6	2	...	35	...	87
(c) Other myocardial degeneration ...	M F	4	3	4	3	5	5	2	2	6	4	3	1	42	110
(d) Myocarditis not specified as acute or chronic	M F	154 136	157 144	151 133	173 119	241 199	215 211	270 211	295 253	247 184	192 179	178 157	162 151	2,435	2,077	4,512
94 Diseases of the coronary arteries and angina pectoris—																	
(a) Diseases of the coronary arteries...	M F	99 48	92 36	102 55	100 57	131 64	140 77	134 95	144 79	127 58	117 66	99 45	107 61	1,392	741	2,133
(b) Angina pectoris with record of coronary disease ...	M F	2 4	5 4	5 1	2 1	6 2	8 1	6 ...	3 ...	5 2	6 ...	4 1	1 1	53	17	70
(c) Angina pectoris without record of coronary disease ...	M F	3 1	3 ...	2 3	2 4	...	1 2	2 1	2 ...	4 2	3 1	2 ...	3 1	27	18	45

No. 51.—Causes of Death, 1944—Monthly—State—continued.

Causes of Death.	January.	February.	March.	April.	May.	June.	July.	August.	September.	October.	November.	December.	YEAR.				
													Males.	Females.	Total.		
IX.—DISEASES OF THE DIGESTIVE SYSTEM.																	
115 Diseases of the buccal cavity and annexa, and of the pharynx and tonsils																	
(a) Diseases of the pharynx and tonsils	M F	... 2	... 4	... 1	... 1	... 2	... 2	... 2	... 1	... 2	... 4	... 1	... 2	21	...	34	
(b) Other diseases	M F	3 1	... 1	... 1	... 1 1 2	... 1	... 3	... 2	7	...	13	
116 Diseases of the oesophagus	M F	... 1	... 1	1	...	6	
117 Ulcer of the stomach or duodenum—																	
(a) Stomach	M F	6 2	7 1	6 4	8 ...	10 10	10 6	11 11	9 3	14 4	15 1	9 3	9 3	114	...	150	
(b) Duodenum	M F	5 1	3 1	3 1	2 1	2 1	4 1	5 1	4 2	4 2	7 7	4 1	4 1	45	...	52	
118. Other diseases of the stomach (cancer excepted)	M F	... 2	... 1	2 1	2 ...	3 1	1 1	1 1	3 3	... 1	... 1	... 1	... 1	13	...	25	
119. Diarrhoea and enteritis (under 2 years of age)	M F	4 3	7 3	5 2	2 2	3 2	7 2	5 ...	8 5	8 ...	2 ...	6 2	5 2	62	...	91	
120 Diarrhoea and enteritis (2 years of age and over)	M F	5 2	11 7	... 7	4 3	3 2	3 1	3 3	4 3	5 4	2 8	4 9	6 6	49	...	104	
121 Appendicitis	M F	10 11	11 8	12 3	10 3	9 8	5 8	8 9	9 5	4 4	9 4	9 9	9 9	101	...	169	
122 Hernia, intestinal obstruction—																	
(a) Hernia	M F	1 3	6 1	5 1	7 2	2 4	3 4	8 8	7 3	4 ...	5 4	8 3	4 4	60	...	97	
(b) Intestinal obstruction	M F	7 6	8 5	5 13	9 8	2 5	4 5	7 8	7 9	3 8	7 13	6 13	8 13	86	...	185	
123. Other diseases of the intestines	M F	... 1	... 3	3 1	... 1	2 3	4 3	2 3	1 ...	2 3	2 1	... 1	17	...	37	
124 Cirrhosis of the liver—																	
(a) With mention of alcoholism	M F	1 3	1 3	... 5	1 3	3 5	... 7	... 6	1 3	... 4	... 5	... 4	... 6	10	...	80	
(b) Without mention of alcoholism	M F	3 2	3 2	5 5	3 ...	5 4	7 3	6 1	3 1	4 1	5 3	4 4	6 ...	54	...	80	
125 Other diseases of the liver—																	
(a) Acute yellow atrophy	M F	1 ...	1	3	...	7	
(b) Other diseases	M F	1 ...	2 ...	2 2	... 3	... 1	... 1	... 1	11	...	14	
126 Biliary calculi	M F	1 1	4 3	1 1	2 4	6 1	1 1	1	2 2	1 7	1 7	19	...	51	
127 Other diseases of the gall bladder and bile ducts	M F	1 4	... 6	... 4	6 4	1 5	1 5	1 2	3 4	3 4	3 5	2 1	2 1	21	...	67	
128 Diseases of the pancreas	M F	1 1	... 1	1 3	18	...	25	
129 Peritonitis without stated cause	M F	1 1	2 ...	1 3	... 2	1 2	4 2	1 2	... 1	... 1	... 1	2 2	2 2	15	...	30	
Total, Class IX	M F	50 43	70 41	55 48	59 34	66 40	58 43	61 44	64 37	62 38	57 60	67 40	58 52	727	...	1,247	
X.—DISEASES OF THE GENITO-URINARY SYSTEM.																	
130 Acute nephritis	M F	... 2	1 2	2 4	3 3	4 4	6 2 1	3 5	1 1	1 2	1 3	23	...	52	
131 Chronic nephritis	M F	26 26	42 32	48 35	47 35	56 44	52 39	66 50	53 46	48 34	48 44	58 38	36 35	580	...	1,038	
132 Nephritis not specified as acute or chronic	M F	2 2	3 2	6 6	6	3 4	4 3	2 2	3 2	2 3	49	...	80	
133 Other diseases of the kidneys and ureters	M F	7 3	5 2	1 4	2 4	4 8	6 4	8 3	6 5	5 1	2 5	2 7	4 3	52	...	106	
134 Calculi of the urinary passages	M F	3 ...	7 2	4 3	1 4	8 2	4 2	3 ...	5 ...	1 2	5 ...	7 1	3 1	14	...	23	
135 Diseases of the bladder—																	
(a) Cystitis	M F	2 1	1 1	1 1	1 ...	2	3 ...	1	12	...	17	
(b) Other diseases of the bladder	M F 2	... 1	... 2 1	... 2 1	10	...	10	
136 Diseases of the urethra, urinary abscess, etc.	M F	1	1 ...	2 ...	1	1	7	...	7	
137 Diseases of the prostate—																	
(a) Hypertrophy of the prostate	M	16	12	9	20	14	14	15	11	12	12	12	11	158	...	158	
(b) Others	M	...	1	1	2	...	2	
138 Diseases of other male genital organs (not specified as venereal)	M	1	2	...	2	
139 Diseases of the female genital organs (not specified as venereal)—																	
(a) Ovaries, fallopian tubes and parametria	F	...	1	2	2	...	1	1	1	2	...	1	11	11	
(b) Uterus	F	1	3	2	...	3	1	2	1	1	16	16	
(c) Breast	F	1	1	1	
(d) Others	F	1	2	...	2	
Total, Class X	M F	53 34	70 50	66 54	86 45	91 60	87 57	100 58	75 59	78 48	67 56	77 51	59 44	909	...	1,525	

No. 51.—Causes of Death, 1944—Monthly—State—continued.

Causes of Death.	January.	February.	March.	April.	May.	June.	July.	August.	September.	October.	November.	December.	YEAR.			
													Males.	Females.	Total.	
XI.—DISEASES OF PREGNANCY, CHILDBIRTH AND THE PUERPERAL STATE.																
140 Post-abortive infection—																
(a) Spontaneous, therapeutic or unspecified	F	...	2	2	2	1	2	...	3	1	...	13	13
(b) Criminal abortion ...	F	2	6	2	2	4	2	3	2	1	1	3	1	...	29	29
141 Abortion without mention of septic conditions—																
(a) Spontaneous, therapeutic or unspecified	F	1	1	...	1	1	...	2	6	6
(b) Criminal abortion ...	F	1	1	2	2
142 Ectopic gestation ...	F	3	...	3	2	1	9	9
143 Haemorrhage of pregnancy	F
144 Toxaemias of pregnancy—																
(a) Eclampsia of pregnancy	F	1	1	...	1	1	1	...	3	1	1	1	11	11
(b) Albuminuria and nephritis of pregnancy	F
(c) Acute yellow atrophy of liver associated with pregnancy ...	F
(d) Other toxaemias of pregnancy ...	F	1	...	1	1	...	1	1	...	1	...	6	6
145 Other diseases and accidents of pregnancy ...	F
146 Haemorrhage of childbirth and the puerperium ...	F	2	1	1	4	2	1	3	2	2	...	3	2	...	23	23
147 Infection during childbirth and the puerperium—																
(a) Puerperal infections	F	...	3	1	...	1	1	1	2	3	...	1	13	13
(b) Puerperal thrombophlebitis ...	F	1	...	1	2	2
(c) Puerperal embolism and sudden death ...	F	2	3	1	1	4	...	3	1	4	2	...	21	21
148 Puerperal toxaemias—																
(a) Puerperal eclampsia	F	2	2	3	2	4	2	1	...	4	1	2	1	...	24	24
(b) Puerperal albuminuria and nephritis ...	F	1	...	1	1	...	1	1	...	1	...	6	6
(c) Acute yellow atrophy of liver (post-partum) ...	F	2	1	1	4	4
(d) Other puerperal toxaemias ...	F	1	...	1	1	3	3
149 Other accidents of childbirth—																
(a) Laceration, rupture or other trauma of pelvic organs and tissue ...	F	...	1	1	1	...	1	4	4
(b) Other accidents of childbirth ...	F	3	1	1	...	2	7	7
150 Other or unspecified diseases of childbirth and the puerperium—																
(a) Puerperal diseases of the breast ...	F
(b) Others ...	F	1	...	1	1	3	3
Total, Class XI ...	F	20	22	16	13	18	10	19	10	21	7	20	10	...	186	186
XII.—DISEASES OF THE SKIN AND CELLULAR TISSUE.																
151 Carbuncle, boils ...	M	...	1	1	1	...	1	...	2	6	...
	F	1	1	7
152 Cellulitis, acute abscess ...	M	1	1	2	1	...	1	1	7	...
	F	1	2	1	...	1	...	1	7	14
153 Other diseases of the skin and anna and of the cellular tissue ...	M	...	3	1	1	1	1	7	...
	F	2	2	...	2	1	...	1	8	15
Total, Class XII ...	M	...	4	3	2	3	3	...	2	...	2	1	...	20	...	36
	F	3	2	...	3	...	1	2	1	1	1	1	1	...	16	...
XIII.—DISEASES OF THE BONES AND ORGANS OF MOVEMENT.																
154 Osteomyelitis and periostitis ...	M	2	2	3	2	2	...	3	2	1	...	2	19	...
	F	1	1	1	1	1	1	1	...	7	26
155 Other diseases of the bones (except tuberculosis)	M	1	1	2	1	1	...	6	...
	F	1	...	1	1	1	...	1	5	11
156 Diseases of the joints and other organs of movement—																
(a) Joints ...	M	1	1	...
	F	...	1	2	1	1	5	6
(b) Others ...	M	...	2	2	4	...
	F	2	2	6
Total, Class XIII ...	M	2	4	5	3	4	...	3	2	1	2	3	1	30	...	49
	F	2	2	4	2	1	...	1	...	3	2	2	2	...	19	...

No. 51.—Causes of Death, 1944—Monthly—State—continued.

Causes of Death.	January.	February.	March.	April.	May.	June.	July.	August.	September.	October.	November.	December.	YEAR.				
													Males.	Females.	Total.		
XIV.—CONGENITAL MALFORMATIONS.																	
157 Congenital malformations—																	
(a) Congenital hydrocephalus	M 2	F 4	I 1	...	I 1	I 1	I 1	4	I 1	2	17	39	
(b) Spina bifida and meningocele	M 2	F 1	I 2	I 1	I 1	2	...	2	I 1	2	14	21	
(c) Congenital malformation of heart	M 6	F 8	I 4	8	7	8	2	10	11	10	7	11	93	177	
(d) Monstrosities	M 1	F 2	I 1	I 1	...	I 1	...	I 1	I 1	7	12	
(e) Congenital pyloric stenosis	M 1	F 2	2	I 1	I 1	6	8	
(f) Cleft palate, hare lip	M 1	F 1	3	
(g) Imperforate anus	M 1	F 1	I 1	I 1	I 1	3	4	
(h) Cystic disease of the kidneys	M 1	F 1	3	4	
(i) Other congenital malformations	M 2	F 1	I 3	...	6	3	6	4	4	2	I 1	2	34	55	
Total, Class XIV	M 12	F 14	18	15	9	14	14	12	20	17	16	12	18	177	...	323	
XV.—DISEASES PECULIAR TO THE FIRST YEAR OF LIFE.																	
158 Congenital debility	M 3	F 4	2	2	4	3	5	I 1	I 1	...	4	2	31	63	
159 Premature birth	M 26	F 23	24	24	24	27	42	42	25	21	32	25	335	607	
160 Injury at birth	M 16	F 21	24	25	22	29	24	21	22	27	24	17	140	221	
161 Other diseases peculiar to the first year of life—																	
(a) Asphyxia during or after birth, atelectasis	M 3	F 4	...	5	4	7	4	7	3	4	4	7	52	77	
(b) Intoxication due to maternal toxæmia	M 2	F 3	7	10	
(c) Infections of the umbilicus	M 1	F 1	2	4	
(d) Pemphigus and other infections of the newborn	M 1	F 1	
(e) Haemorrhagic conditions of the newborn.	M 1	F 2	...	4	...	2	5	I 1	I 1	2	I 1	...	19	32	
(f) Icterus neonatorum	M 1	F 1	4	I 1	I 1	4	13	24	
(g) Others	M 1	F 4	4	I 1	4	...	2	4	...	2	I 1	3	25	40	
Total, Class XV	M 51	F 35	49	42	55	48	73	68	50	40	54	52	624	1,078	
XVI.—SENILITY, OLD AGE.																	
162 Senility, old age	M 47	F 32	38	33	35	54	44	60	54	44	43	30	505	988	
XVII.—VIOLENT OR ACCIDENTAL DEATHS.																	
<i>Suicide—</i>																	
163 By poisoning—																	
(a) Solid or liquid toxic or corrosive substances	M 1	F 4	I 3	...	3	3	...	I 1	I 1	...	2	I 1	19	40	
(b) Poisonous gas	M 1	F 2	I 3	I 5	3	3	3	I 1	I 2	...	2	I 3	24	56	
164 Other forms—																	
(a) Hanging or strangulation	M 2	F 1	I 4	2	...	I 1	2	4	4	2	3	2	27	35	
(b) Drowning	M 1	F 1	I 1	
(c) Firearms and explosives	M 5	F 1	I 3	2	2	5	2	2	3	3	3	I 1	32	40	
(d) Cutting or piercing instruments	M 4	F 3	...	2	2	2	...	I 1	I 2	...	I 1	3	20	23	
(e) Jumping from high place	M 1	F 1	I 1	15	
(f) On railways	M 2	F 2	8	
(g) Other crushing	M 1	F 1	
(h) Other or unspecified means	M 1	F 1	1	
Total, Suicide	M 16	F 4	14	15	6	12	15	9	14	14	9	12	150	238	

No. 51—Causes of Death, 1944—Monthly—State—continued.

Causes of Death.		January.	February.	March.	April.	May.	June.	July.	August.	September.	October.	November.	December.	YEAR.		
														Males.	Females.	Total.
XVII.—VIOLENT OR ACCIDENTAL DEATHS—continued.																
<i>Homicide—</i>																
165	Infanticide (infants under 1 year) ...	M ... F I I	I	I	2 2	4
166	Firearms (one year and over) ...	M ... F ...	2	I	I I	I	I I	I I	2 I	9 4	13
167	Cutting or piercing instruments (one year and over) ...	M ... F	I ...	I I	I ...	I	I ...	4 2	6
168	Other or unspecified means (one year and over) ...	M 4 F ...	I ...	2 I	I ...	2 3	... I	I ...	3 I	2 I	... 3	I I	17 11	28
	Total, Homicide ...	M 4 F ...	3 I	3 I	3 ...	2 5	2 2	2 ...	I ...	5 I	2 2	2 4	3 3	32 19	51
<i>Accident—</i>																
169	Railways ...	M ... F I	6 ...	6 2	5 ...	5 I	3 ...	I ...	5 1	4 ...	5 ...	3 ...	43 5	48
170	Automobiles—															
	(a) Collisions with trains	M ... F	4 12	I ...	3 I	8 13	21
	(b) Collisions with trams	M ... F I I	1
	(c) Other automobile	M 11 F 3	18 5	13 2	15 I	15 5	19 5	11 I	11 6	17 3	21 13	13 8	11 5	175 57	232
	(d) Motor cycles (other than collisions with trams, trains, or motor cars) ...	M I F ...	4 ...	2	2 ...	I ...	I I	2	2 ...	15 I	16
171	Other road transport—															
	(a) Tramways (on roads)	M I F ...	2 2	3 2	5 ...	4 ...	2 3	3 2	3 I	2 2	2 I	2 3	29 16	45
	(b) Others ...	M 3 F ...	2 I	2 ...	I ...	2	4 ...	I ...	I 2	3 I	I ...	20 4	24
172	Water transport ...	M I F	I I	I ...	I ...	I ...	I ...	2 ...	I ...	I ...	10 I	11
173	Air transport—															
	(a) Civil ...	M	2	I	...	3	...	3
	(b) Military ...	M
174	Mines and quarries ...	M 2	3	2	3	4	5	4	2	5	3	...	3	36	...	36
175	Agricultural and forestry—															
	(a) Farm machinery and vehicles ...	M 2	I	2	I	...	I	2	I	...	10	...	10
	(b) Injury by animals ...	M	I	I	I	I	I	I	I	7	...	7
	(c) Others ...	M 2	I	I	2	I	2	I	I	4	3	18	...	18
176	Machinery n.e.i. ...	M ...	2	2	2	3	2	...	I	2	5	19	...	19
177	Food poisoning ...	M ... F
178	Absorption of poisonous gases ...	M I F I 3	I 2	2 I	2 I	I I	3 I	10 10	20
179	Other acute poisoning (not by gas) ...	M 2 F ...	3 I	I 2	I ...	I I	I 3	I I	I I	... I	11 9	20
180	Conflagration ...	M ... F	I ...	I	2 I	4 I	5
181	Burns (Conflagration accepted) ...	M 2 F 3	5 ...	6 4	I 2	3 I	9 ...	3 I	3 3	4 2	... 2	2 ...	4 2	42 20	62
182	Mechanical suffocation ...	M 2 F ...	I ...	I	I 2	3 I	3 I	I I	I I	I 2	4 8	22

No. 51.—Causes of Death, 1944—Monthly—State—continued.

Causes of Death.		January.	February.	March.	April.	May.	June.	July.	August.	September.	October.	November.	December.	YEAR.		
														Males.	Females.	Total.
XVII.—VIOLENT OR ACCIDENTAL DEATHS—continued.																
<i>Accident—continued.</i>																
183 Drowning	M	13	11	13	4	3	4	4	2	3	11	9	15	92	...	118
	F	6	8	2	2	1	2	1	2	2	26		
184 Firearms	M	...	2	2	2	2	2	3	3	1	...	4	1	22	...	23
	F	1	1		
185 Cutting or piercing instruments	M	1	1	...	1
	F		
186 Fall, crushing, landslide, etc.—																
(a) Fall not otherwise specified	M	11	22	17	18	23	22	14	11	16	15	16	9	194	...	359
	F	11	19	17	13	13	13	19	13	15	10	11	11	165		
(b) Other crushings	M	...	1	1	1	2	3	1	11	...	15
	F	1	1	...	1	...	1	4		
187 Cataclysm	M
	F		
188 Injury by animals	M	1	...	1	...	2	...	2
	F		
189 Hunger or thirst	M
	F		
190 Excessive cold	M	1	2	3	...	3
	F		
191 Excessive heat	M	2	...	1	4	1	8	...	12
	F	1	3	...	4		
192 Lightning	M
	F		
193 Electricity (lightning excepted)	M	5	1	3	2	2	2	1	1	...	1	18	...	18
	F		
194 Attack by venomous animals—																
(a) Snakebite	M	1	1	2	...	2
	F		
(b) Other	M	1	1	...	1
	F		
195 Other—																
(a) Vaccinia and other sequelae of vaccination	M	1
	F	1	...	1		
(b) Other accidents due to medical or surgical intervention	M	3	...	1	1	2	1	2	1	11	...	13
	F	1	1	2		
(c) Lack of care of the newborn	M	1	2	2
	F	1	2		
(d) Others	M	2	1	2	...	1	3	3	6	2	20	...	28
	F	1	1	...	1	4	...	1	...	8		
Total, Accident	M	63	85	81	67	71	86	64	59	63	74	77	69	859	...	1,218
	F	26	37	30	33	28	26	28	30	30	32	31	28	359		
196 Deaths of persons in military service due to operations of war
197 Deaths of civilians due to operations of war
198 Legal executions
Total, Class XVII... ..	M	83	102	99	76	85	103	75	74	82	85	91	86	1,041	...	1,507
	F	30	47	34	43	47	38	37	36	36	37	47	34	466		
XVIII.—ILL-DEFINED CAUSES OF DEATH.																
199 Sudden death	M	1	1	...	1
	F		
200 Cause of death unstated or ill-defined—																
(a) Ill-defined	M	2	6	1	4	4	2	3	6	8	2	3	3	44	...	60
	F	1	2	...	2	2	...	4	2	1	...	2	...	16		
(b) Unknown or unspecified	M	...	1	...	2	3	2	1	1	10	...	11
	F	1	1		
Total, Class XVIII	M	2	7	1	6	7	2	3	9	8	2	4	4	55	...	72
	F	1	2	...	2	3	...	4	2	1	...	2	...	17		
All Causes	Males...	1,026	1,163	1,063	1,061	1,409	1,318	1,406	1,457	1,295	1,162	1,129	1,005	14,494	...	26,652
	Females	878	955	899	855	1,181	1,140	1,161	1,272	968	1,019	971	859	12,158	...	
	Total	1,904	2,118	1,962	1,916	2,590	2,458	2,567	2,729	2,263	2,181	2,100	1,864	...		

No. 52.—Causes of Death, 1944—Monthly—Metropolis.

Causes of Death.	January.	February.	March.	April.	May.	June.	July.	August.	September.	October.	November.	December.	YEAR.			
													Males.	Females.	Total.	
I.—INFECTIVE AND PARASITIC DISEASES.																
1 Typhoid fever ...	M F	...	I	I	2	...	3
2 Paratyphoid fevers ...	M F	...	I	1	...
4 Cholera ...	M F
5 Undulant fever ...	M F
6 Cerebro-spinal meningococcal meningitis ...	M F	2	3	...	I	I	2	I	2	I	2	...	2	17	...	27
7 Malignant pustule and anthrax ...	M F	I	2	2	2	I	...	2	10	...
8 Scarlet fever ...	M F	I	I	2	...	5
9 Whooping cough ...	M F	I	...	I	...	I	3	3	8
10 Diphtheria ...	M F	I	2	I	2	...	2	...	I	8	5	25
11 Erysipelas ...	M F	3	...	3	3	I	17	...
12 Tetanus ...	M F	...	I	I	I	3	...	5
<i>Tuberculosis—</i>																
13 Respiratory system—																
(a) With mention of occupational disease of lung ...	M F	I	I	I	...	I	2	2	8	...	8
(b) Other ...	M F	23	29	21	24	34	32	31	24	26	28	26	27	325	...	499
14 Meninges and central nervous system—																
(a) Meninges ...	M F	3	I	2	I	...	I	I	I	...	10	...	15
(b) Other ...	M F	...	2	I	I	I	5	...
15 Intestines and peritoneum—																
(a) Intestines ...	M F	I	I	2	...	4
(b) Other sites ...	M F	I	I	I	2
16 Vertebral column ...	M F	I	...	2	1	2	...	5
17 Other bones and joints—																
(a) Bones ...	M F
(b) Joints ...	M F
18 Skin and subcutaneous cellular tissue ...	M F	...	I	I	I
19 Lymphatic system ...	M F
20 Genito-urinary system ...	M F	2	2	...	4
21 Other organs ...	M F	I	I	2	...
22 Disseminated—																
(a) Acute generalised miliary ...	M F	I	I	...	I	I	2	I	2	5	...	14
(b) Chronic generalised ...	M F	9	...
(c) Unspecified ...	M F	I	I
Total, Tuberculosis ...	M F	28 14	29 14	21 20	25 15	34 24	38 17	34 21	25 21	30 8	33 14	31 16	28 13	356	553
23 Leprosy ...	M F
24 Purulent infection and septicaemia ...	M F	4	2	I	I	I	...	9	...	14
25 Gonococcal infections ...	M	I	I	I	5	I
26 Other bacterial diseases (dysentery excepted) ...	M
27 Dysentery—																
(a) Bacillary ...	M F	2
(b) Amœbic ...	M F	I	I	2	...
(c) Other ...	M F	I
28 Malaria ...	M F	I	...	I	2	...	2
30 Syphilis—																
(a) Locomotor ataxia ...	M F	...	2	I	3	...	3
(b) General paralysis of the insane ...	M F	...	2	I	...	2	...	6	I	4	2	I	2	21	...	27
(c) Aneurysm of the aorta ...	M F	I	2	I	2	4	2	I	3	...	2	I	3	22	...	27
(d) Congenital syphilis ...	M F	I	3	I	5	...
(e) Other forms of syphilis ...	M F	I	I	I	3	6	2	4
31 Relapsing Fever ...	M F	I	...	I	I	...	I	5	11

No. 52.—Causes of Death, 1944—Monthly—Metropolis—*continued.*

Causes of Death.		January.	February.	March.	April.	May.	June.	July.	August.	September.	October.	November.	December.	YEAR.		
		Males.	Females.	Total.												
I.—INFECTIVE AND PARASITIC DISEASES.—<i>continued.</i>																
32 Other diseases due to spirochaetes ...	{ M F }
33 Influenza—																
(a) With respiratory complications ...	{ M F }	I I	I I	3 I	...	I	6	...	11
(b) Without respiratory complications ...	{ M F }	I	I I	2 3	2	I	...	I	...	12	...	23
34 Smallpox
35 Measles ...	{ M F }	...	2	2	...	3
36 Acute poliomyelitis and polioencephalitis—																
Notifiable forms ...	{ M F }	2
Non-notifiable forms ...	{ M F }
37 Acute infectious encephalitis (lethargic or epidemic)—																
(a) Acute lethargic encephalitis (notifiable) ...	{ M F }
(b) Sequelae of encephalitis lethargica ...	{ M F }	I	I	2	...	2
(c) Unspecified encephalitis lethargica ...	{ M F }
38 Other diseases due to viruses—																
(a) Yellow fever
(b) Rabies
(c) Herpes zoster
(d) German measles
(e) Chicken pox
(f) Others
39 Typhus and typhus like diseases (rickettsioses) ...	M	I	I	...	I
40 Ankylostomiasis
41 Hydatid disease—																
(a) Liver ...	{ M F }	I	I	...	I
(b) Other organs ...	{ M F }	I	...	I	I	3	3
42 Other diseases due to helminths
43 Mycoses ...	{ M F }	I	I	I
44 Other infective or parasitic diseases—																
(a) Venereal diseases (other than syphilis or gonorrhoea)
(b) Pernicious lymphogranulomatosis (Hodgkin's Disease) ...	{ M F }	I I	...	I I	...	I I	...	I I	...	2 I	I	2	I	9	...	16
(c) Mumps ...	{ M F }	I	I	...	3
(d) Others
Total, Class I ...	{ M F }	40 20	48 24	26 27	31 20	43 31	48 29	51 28	39 34	43 13	45 22	41 24	39 21	494	...	787
II.—CANCER AND OTHER TUMOURS.																
<i>Cancer—</i>																
45 Buccal cavity and pharynx ...	{ M F }	5 1	3 2	4 I	4 ...	4 2	...	3 I	3 ...	2 I	4 I	2 I	3 ...	37	...	49
46 Digestive organs and peritoneum—																
(a) Oesophagus ...	{ M F }	2 I	...	3 2	I I	4	3 2	5 2	3 ...	3 I	I 2	I 3	26	...	40
(b) Stomach and duodenum ...	{ M F }	13 13	20 14	12 12	16 8	17 12	18 16	14 15	20 10	20 9	12 11	19 11	11 8	192	...	331
(c) Intestines other than duodenum or rectum ...	{ M F }	10 14	9 19	10 16	7 14	10 15	8 11	13 5	13 15	5 10	15 16	11 14	9 7	120	...	276
(d) Rectum and anus ...	{ M F }	3 2	6 4	4 3	4 2	4 5	5 I	10 2	3 ...	2 6	6 6	7 4	4 2	58	...	95
(e) Liver and biliary passages ...	{ M F }	I I	I 3	...	I 6	I 2	2 4	2 4	...	3 2	8 2	2 4	3 4	24	...	63
(f) Pancreas ...	{ M F }	4 4	3 4	3 4	5 2	3 4	4 2	2 3	3 I	6 2	6 3	6 2	2 2	44	...	77
(g) Peritoneum ...	{ M F }	I I	I	...	7
(h) Other digestive organs ...	{ M F }	I	I	...	I
47 Respiratory system ...	{ M F }	5 2	8 3	2 2	I I	11 I	10 2	12 I	14 3	7 2	5 2	6 I	6 4	87	...	111
48 Uterus ...	F	17	12	15	9	20	10	15	12	9	16	11	12	...	24	158
49 Other female genital organs ...	F	5	6	2	3	4	7	8	4	4	3	3	3	...	52	52
50 Breast ...	{ M F }	21 7	22 5	17 8	15 9	29 8	24 8	13 6	18 10	14 8	17 7	19 7	14 10	...	223	223
51 Male genital organs ...	M	7	5	I	9	8	8	6	10	8	7	7	10	93	...	93
52 Male and female urinary organs ...	{ M F }	4 I	6 5	I 3	I I	3 6	I 3	2 I	3 2	3 3	4 I	31	...	60

No. 52.—Causes of Death, 1944—Monthly—Metropolis—continued.

Causes of Death.		January.	February.	March.	April.	May.	June.	July.	August.	September.	October.	November.	December.	YEAR.		
														Males.	Females.	Total.
II.—CANCER and other Tumours— <i>cont'd.</i> CANCER— <i>continued.</i>																
53	Skin ...	M 2	I	...	3	4	2	3	2	I	4	3	...	25	...	43
		F I	...	2	I	3	I	2	I	3	...	I	3	...	18	
54	Brain and nervous system— (a) Glioma (not specified as benign) ...	M	I	2	3	...	9
		F I	...	I	I	I	I	...	I	...	6	
	(b) Other ...	M	I
		F	I	
55	Other or unspecified organs	M 2	2	9	7	9	9	4	4	7	6	3	4	66	...	137
		F 4	6	5	6	2	4	I	10	10	8	9	6	...	71	
	Total, Cancer ...	M 58	64	57	59	79	67	75	78	66	79	67	59	808	...	1,826
		F 88	100	91	70	106	90	73	79	74	90	87	70	...	1,018	
56	Non-malignant tumours— (a) Uterus ...	F ...	2	...	I	...	2	I	I	I	...	8	8
		F I	I	2	...	I	5	
	(b) Other female genital organs	F	5
		F	
	(c) Brain and nervous system ...	M ...	I	...	I	I	3	...	3
		F	
	(d) Other organs ...	M	I	I	...	I	3	...	4
		F	I	
57	Tumours of undetermined nature— (a) Uterus ...	F	I	I	I
		F	I	
	(b) Other female genital organs	F ...	I	I	I
		F	I	
	(c) Brain and nervous system ...	M 2	2	4	4	2	I	4	3	...	7	I	I	3I	...	54
		F I	I	...	5	...	4	2	4	I	2	3	23	
	(d) Other organs ...	M 2	I	3	...	2	...	2	...	I	I	12	...	22
		F 4	...	I	...	2	...	2	I	...	10	
	Total, Class II ...	M 62	68	64	64	83	69	82	81	68	86	68	62	857	...	1,924
		F 94	105	94	77	109	96	79	83	75	92	91	72	...	1,067	
III.—RHEUMATISM, DISEASES OF NUTRITION AND OF THE ENDOCRINE GLANDS, OTHER GENERAL DISEASES AND VITAMIN DEFICIENCY DISEASES.																
58	Rheumatic Fever— (a) Acute rheumatic heart disease ...	M I	I	I	...	I	...	I	2	...	I	...	2	10	...	23
		F ...	2	I	...	2	I	...	2	3	...	I	I	...	13	
	(b) Other rheumatism (acute or unspecified) ...	M
		F	
59	Chronic rheumatism and other rheumatic diseases— (a) Rheumatoid arthritis	M ...	I	I	2	I	5	...	20
		F I	I	2	I	I	3	3	...	I	2	15	
	(b) Other forms of chronic articular rheumatism	M 2	2	...	2
		F	
	(c) Other or unspecified forms of chronic rheumatism ...	M	I	I	...	I
		F	
60	Gout ...	M
		F	
61	Diabetes mellitus ...	M 3	8	5	5	8	10	9	7	9	5	10	3	82	...	263
		F 16	9	17	10	12	17	19	18	19	18	19	7	...	181	
62	Diseases of the pituitary gland ...	M	I
		F	
63	Diseases of the thyroid and parathyroid glands— (a) Simple goitre ...	M
		F	
	(b) Exophthalmic goitre ...	M	I	I	I	3	...	20
		F I	3	I	I	I	2	3	3	I	I	...	17	
	(c) Myxoedema and cre- tinism ...	M I	13
		F I	3	I	2	...	I	4	...	12	
	(d) Other diseases of the thyroid gland ...	M
		F	
	(e) Diseases of the parathy- roid glands ...	M
		F	
64	Diseases of the thymus (including status lym- phaticus) ...	M	3
		F I	I	...	I	3	
65	Diseases of the adrenal glands ...	M	I	I	...	5
		F	3	I	4	
66	Other general diseases— (a) Osteomalacia ...	M
		F	
	(b) "Pink" disease ...	M ...	2	I	...	I	I	...	5	...	9
		F 3	I	4	
	(c) Others ...	M	I
		F	
67	Scurvy— (a) Infantile scurvy ...	M
		F	
	(b) Other forms ...	M
		F	
68	Beri Beri ...	M
		F	
69	Pellagra ...	M
		F	
70	Rickets ...	M	I
		F I	I	
71	Other vitamin deficiency dis- eases ...	M
		F	
	Total, Class III ...	M 6	13	7	6	12	10	11	12	10	6	11	7	111	...	362
		F 24	19	22	13	19	23	25	22	27	23	21	13	...	251	

No. 52.—Causes of Death, 1944—Monthly—Metropolis—continued.

Causes of Death.	January.	February.	March.	April.	May.	June.	July.	August.	September.	October.	November.	December.	YEAR.			
													Males.	Females.	Total.	
VI.—DISEASES OF THE NERVOUS SYSTEM, ETC.—continued.																
88 Diseases of the organs of vision	M	I	I	2	...	3
	F ...	I	I	
89 Diseases of the ear and of the mastoid process	M I	...	I	I	...	2	I	6	...	8
	F I	I	2	...	
Total, Class VI.	M 66	80	59	51	79	82	80	86	70	64	56	59	...	832	...	1,841
	F 77	85	60	72	99	111	107	104	74	88	59	73	...	1,009	...	
VII.—DISEASES OF THE CIRCULATORY SYSTEM.																
90 Pericarditis—																
(a) Chronic rheumatic pericarditis	M
	F	
(b) Other pericarditis	M I	I	...	I	3	...	5
	F I	I	2	...	
91 Acute endocarditis—																
(a) Bacterial endocarditis	M I	4	I	I	I	2	2	3	3	I	...	19	...	29
	F ...	3	...	I	I	...	I	...	2	I	...	10	...	
(b) Other acute endocarditis	M	I	...	3
	F	I	I	2	...	
92 Chronic affections of the valves and endocardium—																
(a) Aortic valve	M 2	I	2	2	I	I	3	7	3	4	3	I	...	30	...	40
	F ...	I	I	...	I	I	2	I	2	I	...	10	...	
(b) Mitral valve	M 2	6	I	2	3	3	6	11	4	4	2	5	...	49	...	141
	F 9	8	3	10	8	11	4	10	12	4	8	5	...	92	...	
(c) Diseases of other and unspecified valves and chronic endocarditis specified as rheumatic	M I	...	I	...	I	I	I	...	I	...	6	...	14
	F I	I	I	2	I	2	...	8	...	
(d) Other valvular diseases	M 8	I	2	6	3	I	I	5	3	4	4	I	...	39	...	80
	F 3	4	...	6	I	10	I	3	I	2	4	6	...	41	...	
(e) Endocarditis not returned as acute or chronic (45 years and over)	M I	...	I	I	3	6	...	11
	F	I	2	I	...	I	...	5	...	
93 Diseases of the myocardium—																
(a) Acute myocarditis	M	I	...	I	4	I	I	I	4	3	16	...	30
	F 1	2	I	I	I	2	...	I	...	I	2	2	...	14	...	
(b) Chronic myocarditis specified as rheumatic	M 2	...	3	2	I	3	2	2	2	3	3	I	...	24	...	55
	F I	2	I	4	I	5	5	2	I	3	I	5	...	31	...	
(c) Other myocardial degeneration	M 86	88	77	87	126	103	140	157	122	101	87	93	...	1,267	...	2,522
	F 88	89	78	75	112	126	124	166	115	107	86	89	...	1,255	...	
(d) Myocarditis not specified as acute or chronic.	M 9	11	12	10	5	4	10	17	10	20	10	6	...	124	...	207
	F 5	3	7	4	13	9	12	12	6	4	4	4	...	83	...	
94 Diseases of the coronary arteries and angina pectoris—																
(a) Diseases of the coronary arteries	M 59	50	65	67	72	86	81	76	70	64	46	67	...	803	...	1,240
	F 31	20	28	35	39	47	56	45	34	42	28	32	...	437	...	
(b) Angina pectoris, with record of coronary disease.	M I	3	I	I	2	3	5	...	I	3	I	I	...	22	...	25
	F ...	I	I	I	3	...	
(c) Angina pectoris, without record of coronary disease.	M I	2	I	I	...	I	3	2	I	2	...	14	...	23
	F	I	I	2	2	I	...	I	I	9	...	
95 Other diseases of the heart—																
(a) Functional heart disease, without mention of organic lesion.	M I	3	2	I	I	2	I	I	...	12	...	27
	F ...	5	I	I	...	2	2	I	I	2	...	15	...	
(b) Other diseases of the heart specified as rheumatic	M 2	...	I	2	I	...	2	8	...	10
	F	2	...	
(c) Other and unspecified diseases of the heart	M 15	12	11	17	29	22	20	18	8	12	15	11	...	190	...	259
	F 6	6	4	3	7	4	10	9	5	4	4	7	...	69	...	
Total, Heart Disease	M 192	181	180	196	247	232	272	301	233	227	181	191	...	2,633	...	4,721
	F 146	145	125	141	187	218	220	253	181	174	144	157	...	2,088	...	
96 Aneurysm (other than heart and aorta)	M ...	I	2	5	...	2	...	I	2	3	...	16	...	25
	F I	...	I	I	2	...	I	I	...	I	...	I	...	9	...	
97 Arteriosclerosis (excluding diseases of the coronary arteries, renal sclerosis and cerebral haemorrhage)	M 7	11	7	7	12	9	8	6	12	13	5	7	...	104	...	231
	F 9	5	7	10	10	18	15	13	10	10	14	6	...	127	...	
98 Gangrene	M ...	3	2	I	I	I	I	I	...	10	...	13
	F I	I	...	I	3	...	
99 Other diseases of the arteries	M 2	I	I	I	I	6	...	13
	F I	I	I	2	I	...	I	7	...	
100 Diseases of the veins—																
(a) Varices	M	I	I	...	3
	F	2	...	
(b) Other diseases of the veins	M	I	I	...	I	...	4	...	4
	F	
101 Diseases of the lymphatic system (lymphangitis, etc.)	M	I	I	...	3
	F 2	2	...	
102 High blood pressure (idiopathic)	M 2	4	3	I	4	...	2	5	3	3	I	I	...	29	...	46
	F 2	2	3	3	...	3	2	2	17	...	
103 Other diseases of the circulatory system	M
	F	
Total, Class VII	M 203	201	192	204	267	247	282	315	249	245	192	203	...	2,800	...	5,059
	F 162	152	133	154	202	241	239	272	195	185	159	165	...	2,259	...	

No. 52.—Causes of Death, 1944—Monthly—Metropolis—continued.

Causes of Death.		January.	February.	March.	April.	May.	June.	July.	August.	September.	October.	November.	December.	YEAR.			
														Males.	Females.	Total.	
VIII.—DISEASES OF THE RESPIRATORY SYSTEM.																	
104	Diseases of the nasal fossae and annexa ...	M ... F I	I	I	I	3	4	7	
105	Diseases of the larynx ...	M ... F	I	2	I	4	2	6	
106	Bronchitis—																
	(a) Acute ...	M ... F ...	2	...	I	I	3	2	2	I	I	13	...	26	
	(b) Chronic ...	M ... F ...	2	2	I	I	I	3	4	I	13	...	68	
	(c) Unspecified (under 5 years of age)	M ... F ...	2	3	...	I	3	I	6	3	3	I	...	2	...	4	
	(d) Unspecified (5 years of age and over)	M ... F	3	...	6	
107	Broncho-pneumonia, including capillary bronchitis	M ... F ...	10	7	11	9	14	15	19	15	9	12	6	6	133	...	266
108	Lobar pneumonia ...	M ... F ...	8	5	8	10	17	11	20	16	11	10	8	9	126	...	217
109	Pneumonia (unspecified)	M ... F ...	5	7	6	6	7	13	6	10	14	5	4	I	84	...	132
110	Pleurisy ...	M ... F ...	2	4	5	3	3	5	8	8	2	3	5	...	15	...	18
111	Congestion, oedema, embolism, etc. of the lungs	M ... F ...	I	...	I	I	5	2	3	I	2	2	I	I	22	...	65
112	Asthma ...	M ... F ...	I	...	2	4	8	5	4	2	5	2	3	3	10	...	23
113	Pulmonary emphysema	M ... F	4	I	I	I	...	I	I	2	...	I	I
114	Other diseases of the respiratory system—																
	(a) Silicosis and other occupational respiratory disease	M ... F	I	2	2	I	2	I	9	...	9
	(b) Gangrene of the lung	M ... F ...	2	I	...	3	...	3	
	(c) Abscess of the lung	M ... F ...	I	I	I	3	...	6	
	(d) Chronic interstitial pneumonia, other than occupational	M ... F	
	(e) Other diseases of the respiratory system, not specified as occupational	M ... F ...	I	...	2	...	I	...	I	I	I	7	...	11	
Total, Class VIII		M ... F ...	31 21	29 19	38 25	28 24	49 53	63 34	53 56	51 47	49 33	36 27	29 31	24 18	480	868
IX.—DISEASES OF THE DIGESTIVE SYSTEM.																	
115	Diseases of the buccal cavity and annexa, and of the pharynx and tonsils—																
	(a) Diseases of the pharynx and tonsils ...	M ... F	2	I	2	2	2	...	I	2	...	12	...	17
	(b) Other diseases	M ... F ...	3	I	I	I	6	...	9
116	Diseases of the oesophagus	M ... F	3
117	Ulcer of the stomach or duodenum—																
	(a) Stomach ...	M ... F ...	2	5	4	2	5	2	7	5	6	4	4	4	50	...	73
	(b) Duodenum ...	M ... F ...	3	3	3	I	I	3	3	I	2	2	4	2	28	...	32
118	Other diseases of the stomach (cancer excepted).	M ... F	2	I	I	I	...	2	7	...	15
119	Diarrhoea and enteritis (under 2 years of age)	M ... F ...	I	2	I	I	...	I	I	5	4	I	...	2	19	...	28
120	Diarrhoea and enteritis (2 years of age and over)	M ... F ...	2	7	...	2	...	I	I	...	I	I	2	2	19	...	42
121	Appendicitis	M ... F ...	5	6	7	2	6	3	3	4	I	3	7	7	54	...	91
122	Hernia, intestinal obstruction—																
	(a) Hernia ...	M ... F ...	I	2	2	3	...	I	5	3	2	2	4	...	25	...	50
	(b) Intestinal obstruction	M ... F ...	3	I	I	I	4	3	5	2	...	I	2	2	...	25	88
123	Other diseases of the intestines	M ... F ...	2	I	5	3	3	3	4	6	5	7	4	6	...	49	17

No. 52.—Causes of Death, 1944—Monthly—Metropolis—continued.

Causes of Death		January.	February.	March.	April.	May.	June.	July.	August.	September.	October.	November.	December.	YEAR.		
														Males.	Females.	Total.
XI.—DISEASES OF PREGNANCY, ETC.—																
continued.																
146 Haemorrhage of childbirth and the puerperium ...	F	2	1	...	1	2	...	1	2	1	...	1	1	...	12	12
147 Infection during childbirth and the puerperium—																
(a) Puerperal infections ...	F	...	2	1	...	1	1	1	...	1	7	7
(b) Puerperal thrombophlebitis	F	1	1	1	1
(c) Puerperal embolism and sudden death ...	F	1	...	2	...	3	...	2	8	8
148 Puerperal toxæmias—																
(a) Puerperal eclampsia	F	2	...	3	2	1	1	1	...	1	1	1	1	...	14	14
(b) Puerperal albuminuria and nephritis ...	F	1	...	1	1	3	3
(c) Acute yellow atrophy of liver (post-partum) ...	F	1	...	1	2	2
(d) Other puerperal toxæmias ...	F	1	1	1
149 Other accidents of childbirth—																
(a) Laceration, rupture or other trauma of pelvic organs and tissue ...	F	...	1	1	1	...	1	4	4
(b) Other accidents of childbirth ...	F	2	1	1	...	1	5	5
150 Other or unspecified diseases of childbirth and the puerperium—																
(a) Puerperal diseases of the breast ...	F
(b) Others ...	F	1	1	1
Total, Class XI ...	F	9	11	10	5	12	2	9	7	12	4	7	4	...	92	92
XII.—DISEASES OF THE SKIN AND CELLULAR TISSUE.																
151 Carbuncle, boils ...	M	1	2	3	...
	F	3
152 Cellulitis, acute abscess ...	M	1	1	...	1	1	4	...
	F	1	1	5	5
153 Other diseases of the skin and annæxa and of the cellular tissue.	M	...	2	1	1	1	5	...
	F	1	1	1	3	8
Total, Class XII ...	M	...	2	3	2	1	1	2	1	12	...
	F	2	1	...	1	1	1	1	...	1	8	20
XIII.—DISEASES OF THE BONES AND ORGANS OF MOVEMENT.																
154 Osteomyelitis and periostitis	M	...	1	...	2	3	1	7	...
	F	...	1	1	2	9
155 Other diseases of the bones (except tuberculosis) ...	M	1	2	3	...
	F	1	1	1	...	1	4	7
156 Diseases of the joints and other organs of movement—																
(a) Joints ...	M
	F	...	1	1	1	1	...	4	4
(b) Others ...	M	...	2	2	4	...
	F	4
Total, Class XIII ...	M	...	3	2	3	3	2	1	14	...
	F	1	2	...	1	1	...	2	2	1	...	10	24
XIV.—CONGENITAL MALFORMATIONS.																
157 Congenital malformations—																
(a) Congenital hydrocephalus ...	M	1	3	1	2	7	...
	F	2	1	1	1	1	1	1	2	1	1	1	13	20
(b) Spina bifida and meningocele ...	M	2	1	1	2	1	1	...	8	...
	F	1	1	1	2	1	...	1	6	14
(c) Congenital malformation of heart ...	M	3	3	4	3	2	4	1	6	2	5	3	1	...	37	...
	F	3	3	3	3	2	3	2	2	6	4	2	5	...	38	75
(d) Monstrosities ...	M	...	1	1	4	...
	F	1	5
(e) Congenital pyloric stenosis ...	M	1	1	...
	F	1
(f) Cleft palate, harelip	M
	F
(g) Imperforate anus ...	M	1	1	2	...
	F	2
(h) Cystic disease of the kidneys ...	M	1	1	...	2	...
	F	2
(i) Other congenital malformations ...	M	1	...	2	...	5	1	3	1	3	1	1	1	...	19	...
	F	2	...	4	...	1	1	2	10	29
Total, Class XIV ...	M	7	7	7	4	8	6	6	9	7	9	6	4	...	80	...
	F	5	4	6	4	8	5	6	6	7	6	5	6	...	68	148

No. 52.—Causes of Death, 1944—Monthly—Metropolis—continued.

Causes of Death.	January.	February.	March.	April.	May.	June.	July.	August.	September.	October.	November.	December.	YEAR.			
													Males.	Females.	Total.	
XV.—DISEASES PECULIAR TO THE FIRST YEAR OF LIFE.																
158 Congenital debility	M 1 F 1	...	1	1	3	8	11	
159 Premature birth	M 10 F 10	9	9	16	8	13	13	15	10	7	13	11	134	123	257	
160 Injury at birth	M 6 F 2	2	5	3	10	5	9	6	7	4	4	5	66	...	99	
161 Other diseases peculiar to the first year of life—																
(a) Asphyxia during or after birth, atelectasis.	M 1 F ...	2	...	2	...	4	1	2	...	3	1	3	19	6	25	
(b) Intoxication due to maternal toxæmia	M ... F ...	1	1	...	2	...	2	
(c) Infections of the umbilicus	M ... F	1	1	...	2	2	4	
(d) Pemphigus and other infections of the new born	M ... F	
(e) Haemorrhagic conditions of the newborn	M ... F ...	1	...	2	...	1	1	1	6	2	8	
(f) Icterus neonatorum	M ... F	1	...	1	1	1	1	2	7	1	8	
(g) Others	M ... F 1	2	1	1	2	...	1	2	...	2	...	3	12	11	23	
Total, Class XV	M 18 F 14	17	15	24	20	24	25	27	18	18	21	24	251	186	437	
XVI.—SENILITY, OLD AGE.																
162 Senility, old age	M 27 F 17	26	12	20	27	21	23	18	20	23	10	13	240	267	507	
XVII.—VIOLENT OR ACCIDENTAL DEATHS.																
<i>Suicide—</i>																
163 By Poisoning—																
(a) Solid or liquid toxic or corrosive substances	M ... F ...	2	2	...	2	2	...	1	1	1	11	12	23	
(b) Poisonous gas	M ... F 1	2	3	5	2	3	3	1	2	1	2	3	22	30	52	
164 Other forms—																
(a) Hanging or strangulation	M 2 F ...	1	1	1	3	2	1	1	12	7	19	
(b) Drowning	M ... F	1	1	1	3	7	1	8	
(c) Firearms and explosives	M 1 F	1	1	...	2	1	3	
(d) Cutting or piercing instruments	M 2 F ...	2	1	1	1	...	1	...	8	1	9	
(e) Jumping from high place	M 1 F ...	1	1	1	...	1	...	1	1	1	1	2	10	3	13	
(f) On railways	M 2 F ...	2	1	5	1	6	
(g) Other suicide by crushing	M ... F	
(h) Suicide by other or unspecified means	M ... F	1	1	1	
Total, Suicide	M 8 F 1	10	8	1	6	7	5	7	7	4	6	8	77	57	134	
<i>Homicide—</i>																
165 Infanticide (murder of children under one year)	M ... F	1	1	
166 Homicide by firearms (one year and over)	M ... F	1	...	1	1	3	3	6	
167 Cutting or piercing instruments (one year and over)	M ... F	1	1	2	2	4	
168 Other or unspecified means (one year and over)	M 3 F	2	1	1	2	1	...	1	11	3	14	
Total, Homicide	M 3 F	3	3	...	1	...	1	2	1	1	1	16	9	25	
<i>Accident—</i>																
169 Railways	M ... F 1	5	3	1	4	2	...	3	...	3	2	3	26	4	30	
170 Automobiles—																
(a) Collisions with trains	M ... F	1	1	1	1	2	
(b) Collisions with trams	M ... F	1	1	1	1	
(c) Other automobile	M 5 F 3	8	8	9	9	8	4	6	9	2	7	4	79	36	115	
(d) Motor cycles (other than collisions with trams, trains or motor cars)	M ... F ...	4	1	1	1	...	1	9	...	9	

No. 52.--Causes of Death, 1944--Monthly--Metropolis--continued.

Causes of Death.	January.	February.	March.	April.	May.	June.	July.	August.	September.	October.	November.	December.	YEAR.				
													Males.	Females.	Total.		
XVII.—VIOLENT OR ACCIDENTAL DEATHS—continued.																	
<i>Accident—continued.</i>																	
171 Other road transport—																	
(a) Tramways (on roads)	M 1	2	3	4	4	2	3	3	2	2	..	2	28	..	43		
(b) Others ...	F 2	2	2	3	2	1	2	..	1	2	8	15	9		
172 Water transport ...	M	1	3	1	1	1	6		
173 Air transport—	F	1	1	1	1	1	5	1	..		
(a) Civil ...	M	2	1	..	3	..	3		
(b) Military ...	F		
174 Mines and quarries ...	M	1	1	..	1		
175 Agricultural and forestry —																	
(a) Farm Machinery and vehicles ...	M	
(b) Injury by animals ...	F	
(c) Others ...	M	
176 Machinery n.e.i. ...	F ..	1	1	1	2	5	..	5		
177 Food poisoning ...	M	
178 Absorption of poisonous gases ...	F	
179 Other acute poisoning (not by gas) ...	M 1	1	..	1	3	..	2	1	1	1	1	..	5	9	14		
180 Conflagration ...	F	
181 Burns (conflagration accepted) ...	M ..	4	2	1	1	2	3	1	2	16	..	21		
182 Mechanical suffocation ...	F 1	1	2	1	8	5	12		
183 Drowning ...	M 2	1	1	..	1	2	1	1	4	12		
184 Firearms ...	F 3	1	1	1	1	7	32		
185 Cutting or piercing instruments ...	M	1	..	1	1	2		
186 Fall, crushing, landslide, etc.—	F	1		
(a) Fall not otherwise specified ...	M 4	12	9	9	15	11	8	5	8	7	6	5	99	..	190		
(b) Other crushings ...	F 7	11	11	6	6	10	12	5	7	3	7	6	..	91	..		
187 Cataclysm ...	M	1	1	2	..	4		
188 Injury by animals ...	F	1	1	2	..		
189 Hunger or thirst ...	M		
190 Excessive cold ...	F		
191 Excessive heat ...	M	1	1	..	1		
192 Lightning ...	F		
193 Electricity (lightning accepted) ...	M 1	..	1	..	2	2	1	7	..	7		
194 Attack by venomous animals—	F		
(a) Snakebite ...	M		
(b) Other ...	F		
195 Other—	M		
(a) Vaccinia and other sequelae of vaccination	F		
(b) Other accidents due to medical or surgical intervention ...	M	1	..	1	1	1	1	5	..	5		
(c) Lack of care of the newborn ...	F		
(d) Others ...	M	1	..	2	1	3	2	..	8	1	1		
(e) Others ...	F	1	3	4	12		
Total, Accident ...	M 18	41	35	29	40	34	29	25	23	24	24	25	347	..	534		
	F 15	16	17	10	15	18	18	17	14	17	17	13	..	187	..		

No. 52.—Causes of Death, 1944—Monthly—Metropolis—continued.

Causes of Death.	January.	February.	March.	April.	May.	June.	July.	August.	September.	October.	November.	December.	YEAR.				
													Males.	Females.	Total.		
XVII.—VIOLENT OR ACCIDENTAL DEATHS—continued.																	
196 Death of persons in military service during operations of war
197 Death of civilians due to operations of war
198 Legal executions
Total, Class XVII	M F	29 16	51 23	46 20	33 17	46 25	41 28	35 24	33 22	32 16	29 19	31 26	34 17	44 ⁰	253	693
XVIII.—ILL-DEFINED CAUSES OF DEATH.																	
199 Sudden death ...	M F
200 Cause of death unstated or ill-defined—																	
(a) Ill-defined ...	M F	...	2 1	...	1 ...	1	1 1	1 ...	1	7	4	11
(b) Unknown or unspecified ...	M F	...	1	2 ...	2 1	2	7	1	8
Total, Class XVIII	M F	...	3 1	...	3 ...	3 1	...	1 1	3 ...	1	14	5	19
All Causes	Males Females Total	544 507 1,051	628 539 1,167	530 485 1,015	536 460 996	722 654 1,376	680 678 1,358	738 686 1,424	750 711 1,461	640 536 1,176	630 564 1,194	545 534 1,079	528 475 1,003	7,471	6,829	14,300

NOTE.—Some causes in respect of which no deaths occurred have been omitted from this table. A complete classification of causes of death is given in Table No. 56.

No. 53.—Causes of Death, 1844—Ages—State.

Causes of Death.	AGES.													DEATHS.			Causes.																		
	AGES.													Males.	Females.	Total.																			
	1	2	3	4	Total under 5 years.	5	9	10	14	19	24	29	34					39	44	49	54	59	64	69	74	79	84	89	94	99	100 and over.	Agent not stated.			
I. INFECTIVE AND PARASITIC DISEASES.																																			
1 Typhoid fever ...							1																							3	2	5	1		
2 Paratyphoid fevers	2
3 Plague
4 Cholera
5 Undulant fever
6 Cerebro-spinal meningococcal meningitis
7 Malignant pustule and anthrax
8 Scarlet fever
9 Whooping cough
10 Diphtheria
11 Erysipelas
12 Tetanus
Tuberculosis—																																			
13 Respiratory system—																															
(a) With mention of occupational disease of lung
(b) Other
14 Meninges and central nervous system—																															
(a) Meninges
(b) Other
15 Intestines and peritoneum—																															
(a) Intestines
(b) Other sites
16 Vertebral column
17 Other bones and joints—																															
(a) Bones
(b) Joints
18 Skin and subcutaneous cellular tissue
19 Lymphatic system
20 Genito-urinary system
21 Other organs
22 Disseminated—																															
(a) Acute generalised miliary
(b) Chronic generalised
(c) Unspecified
Total, Tuberculosis

No. 53.—Causes of Death, 1944—Ages—State—continued.

Causes of Death	AGES.															DEATHS.			Causes.																							
	Total under		1 year.	1	2	3	4	5 years		5	9	10	14	15	19	20	24	29		34	35	39	44	45	49	54	59	64	69	74	79	84	89	94	99	100 and over	Total	Males.	Females.			
	M	F																																								
I.—INFECTIVE AND PARASITIC DISEASES <i>—continued.</i>																																										
38 Other diseases due to viruses—																																										
(a) Yellow fever																																										
(b) Rabies																																										
(c) Herpes zoster																																										
(d) German measles																																										
(e) Chicken pox																																										
(f) Others...																																										
39 Typhus and typhus-like diseases (rickettsioses)																																										
40 Ankylostomiasis																																										
41 Hydatid disease—																																										
(a) Liver																																										
(b) Other organs																																										
42 Other diseases due to helminths																																										
43 Mycoses																																										
44 Other infective or parasitic diseases—																																										
(a) Venereal diseases (other than syphilis or gonorrhoea)																																										
(b) Pernicious lymphogranulomatosis (Hodgkin's Disease)																																										
(c) Mumps																																										
(d) Others																																										
Total, Class I																																										
II. CANCER AND OTHER TUMOURS.																																										
<i>Cancer—</i>																																										
45 Buccal cavity and pharynx																																										
46 Digestive organs and peritoneum—																																										
(a) Oesophagus																																										
(b) Stomach and duodenum																																										
(c) Intestines, other than duodenum or rectum																																										
(d) Rectum and anus																																										
(e) Liver and biliary passages																																										
(f) Pancreas																																										
(g) Peritoneum																																										
(h) Other digestive organs																																										

No. 53.—Causes of Death, 1944—Ages—State—continued.

Causes of Death.	AGES.																DEATHS.			Causes.												
																	Males.	Females.	Total.													
	Total under 1 year.	1	2	3	4	Total under 5 years.	5-9	10-14	15-19	20-24	25-29	30-34	35-39	40-44	45-49	50-54					55-59	60-64	65-69	70-74	75-79	80-84	85-89	90-94	95-99	100 and over.	Age not stated.	
IV. DISEASES OF THE BLOOD AND BLOOD-FORMING ORGANS.																																
72 Haemorrhagic conditions	M	F																											5	2	7	72
73 Anaemias—	M	F																											29	53	82	73(a)
(a) Pernicious and other hyperchromic anaemias	M	F																										1	3	4	73(b)	
(b) Hypochromic anaemias	M	F																										9	15	24	73(c)	
(c) Other anaemias	M	F																										1	1	2		
74 Leukaemias and aleukaemias—	M	F																										46	33	79	74(a)	
(a) Leukaemia	M	F																										1	5	6	74(b)	
(b) Aleukaemia	M	F																										3	4	7	75	
75 Diseases of the spleen	M	F																										6	2	8	76	
76 Other diseases of the blood and blood-forming organs	M	F																										100	117	217		
Total, Class IV	M	F																										19	7	26	77	
V. CHRONIC POISONING AND INTOXICATION.																																
77 Alcoholism (acute and chronic)	M	F																										1	1	2	78(a)	
78 Lead poisoning—	M	F																										1	1	2	78(b)	
(a) Specified as occupational	M	F																										1	1	2		
(b) Not specified as occupational	M	F																										1	1	2		
79 Chronic poisoning by other mineral and organic substances.	M	F																										20	8	28	79(a)	
(a) Occupational poisoning	M	F																										1	1	2	79(b)	
(b) Other poisoning	M	F																										19	7	26		
Total, Class V	M	F																										9	5	14	80(a)	
VI. DISEASES OF THE NERVOUS SYSTEM AND SENSE ORGANS.																																
80 Encephalitis (non-epidemic)—	M	F																										13	8	21	80(b)	
(a) Intra-cranial abscess	M	F																										37	24	61	81(a)	
(b) Other forms	M	F																										44	37	81	81(b)	
81 Meningitis (non-meningococcal)—	M	F																										1	1	2	82	
(a) Simple meningitis	M	F																										1	1	2		
(b) Acute cerebro-spinal meningitis (non-epidemic)	M	F																										1	1	2		
82 Diseases of medulla and spinal cord, n.e.i.	M	F																										1	1	2		

No. 53.—Causes of Death, 1944—Ages—State—continued.

Causes of Death.	AGES.																		DEATHS.			Total.														
	AGES.																		Males.	Females.																
	Total under 1 year.	1	2	3	4	Total under 5 years.	5	9	10	14	15	19	24	25	30	34	39	44			49		54	59	64	69	74	79	84	89	94	99	100 and over.			
VII. DISEASES OF THE CIRCULATORY SYSTEM— continued.																																				
91 Acute endocarditis—																																				
(a) Bacterial endocarditis																																		25	23	48
(b) Other acute endocarditis																																2	7	9		
92 Chronic affections of the valves and endocardium—																																				
(a) Aortic valve																																59	17	76		
(b) Mitral valve																																102	142	244		
(c) Diseases of other and unspecified valves and chronic endocarditis specified as rheumatic																																13	14	27		
(d) Other valvular diseases																																94	95	189		
(e) Endocarditis not returned as acute or chronic (45 years and over)																																9	10	19		
93 Diseases of the myocardium—																																				
(a) Acute myocarditis																																52	35	87		
(b) Chronic myocarditis specified as rheumatic																																42	68	110		
(c) Other myocardial degeneration																																2,435	2,077	4,512		
(d) Myocarditis not specified as acute or chronic																																252	167	419		
94 Diseases of the coronary arteries and angina pectoris—																																				
(a) Diseases of the coronary arteries																																1,392	741	2,133		
(b) Angina pectoris, with record of coronary disease																																53	17	70		
(c) Angina pectoris, without record of coronary disease																																27	18	45		
95 Other diseases of the heart—																																				
(a) Functional heart disease, without mention of organic lesion																																39	32	71		
(b) Other diseases of the heart, specified as rheumatic																																14	7	21		
(c) Other and unspecified diseases of the heart																																222	85	307		
Total, Heart Disease																																4,838	3,557	8,395		

No. 53.—Causes of Death, 1944—Ages—State—continued.

Causes of Death.	AGES.														DEATHS.			Causes.											
	AGES.														Males.	Females.	Total.												
	Total under 1 year.	1	2	3	4	Total under 5 years.	5-9	10-14	15-19	20-24	25-29	30-34	35-39	40-44					45-49	50-54	55-59	60-64	65-69	70-74	75-79	80-84	85-89	90-94	95-99
VIII. DISEASES OF THE RESPIRATORY SYSTEM— <i>continued.</i>																													
109 Pneumonia (unspecified)	M 20	9	5	2	3	34	2	1	2	4	1	3	5	17	17	16	17	14	13	17	8	5	3	108	162	270	109		
110 Pleurisy	F 17	4	2	1	1	23	1	2	4	1	1	5	8	7	4	4	4	4	4	13	5	4	30	59	44	110			
111 Congestion, oedema, embolism, etc., of lungs	M 1	1	1	1	1	1	1	1	1	1	1	1	1	1	1	1	1	1	1	1	1	1	1	14	20	127	111		
112 Asthma	F 1	1	1	1	1	1	1	1	1	1	1	1	1	1	1	1	1	1	1	1	1	1	1	1	1	1	40	112	
113 Pulmonary emphysema	F 1	1	1	1	1	1	1	1	1	1	1	1	1	1	1	1	1	1	1	1	1	1	1	1	1	1	5	113	
114 Other diseases of the respiratory system— (a) Silicosis and other occupational respiratory disease	M 1	1	1	1	1	1	1	1	1	1	1	1	1	1	1	1	1	1	1	1	1	1	1	1	1	1	21	114(a)	
(b) Gangrene of the lung	F 1	1	1	1	1	1	1	1	1	1	1	1	1	1	1	1	1	1	1	1	1	1	1	1	1	1	3	114(b)	
(c) Abscess of the lung	F 1	1	1	1	1	1	1	1	1	1	1	1	1	1	1	1	1	1	1	1	1	1	1	1	1	1	11	114(c)	
(d) Chronic interstitial pneumonia, other than occupational	M 1	1	1	1	1	1	1	1	1	1	1	1	1	1	1	1	1	1	1	1	1	1	1	1	1	1	4	114(d)	
(e) Other diseases of the respiratory system not specified as occupational	M 2	2	2	2	2	2	2	2	2	2	2	2	2	2	2	2	2	2	2	2	2	2	2	2	2	2	22	114(e)	
Total, Class VIII	M 108	36	13	4	3	164	3	5	10	10	17	16	17	41	56	96	102	104	105	89	55	17	1,003	1,755	1,755	752	1,003		
IX. DISEASES OF THE DIGESTIVE SYSTEM.																													
115 Diseases of the buccal cavity and annexa and of the pharynx and tonsils— (a) Diseases of the pharynx and tonsils	M 2	2	1	1	1	6	4	2	1	1	1	1	1	2	2	1	1	1	1	1	1	1	1	1	1	1	1	34	115(a)
(b) Other diseases	F 1	1	1	1	1	1	2	1	2	2	2	2	2	2	2	2	2	2	2	2	2	2	2	2	2	2	2	13	115(b)
116 Diseases of the oesophagus	M 1	1	1	1	1	1	1	1	1	1	1	1	1	1	1	1	1	1	1	1	1	1	1	1	1	1	1	6	116
117 Ulcer of the stomach or duodenum— (a) Stomach	M 1	1	1	1	1	1	1	1	1	1	1	1	1	1	1	1	1	1	1	1	1	1	1	1	1	1	1	150	117(a)
(b) Duodenum	F 1	1	1	1	1	1	1	1	1	1	1	1	1	1	1	1	1	1	1	1	1	1	1	1	1	1	1	52	117(b)
118 Other diseases of the stomach (cancer excepted)	M 1	1	1	1	1	1	1	1	1	1	1	1	1	1	1	1	1	1	1	1	1	1	1	1	1	1	1	25	118
119 Diarrhoea and enteritis (under 2 years of age)	M 40	22	9	2	3	29	4	1	2	2	2	2	2	3	3	3	3	3	3	3	3	3	3	3	3	3	3	91	119
120 Diarrhoea and enteritis (2 years of age and over)	F 20	9	3	2	2	15	4	1	1	1	1	1	1	1	1	1	1	1	1	1	1	1	1	1	1	1	1	104	120
121 Appendicitis	M 1	1	1	1	1	5	5	5	8	8	7	5	5	8	8	7	7	7	7	7	7	7	7	7	7	7	7	169	121

No. 53—Causes of Death, 1944—Ages—State—continued.

Causes of Death.	AGES.										DEATHS.			Causes.																		
	AGES.										Males.	Females.	Total.																			
	1	2	3	4	Total under 5 years.	5	10	15	20	25					30	35	40	45	50	55	60	65	70	75	80	85	90	95	100 and over.			
XIV. CONGENITAL MALFORMATIONS.																																
157 Congenital malformations—																																
(a) Congenital hydrocephalus ...	M 11	3	1	1	15	1	1	1	1	1	1	1	1	1	1	1	1	1	1	1	1	1	1	1	1	1	17	22	39	157(a)		
(b) Spina bifida and meningocele ...	F 16	3	1	1	21	1	1	1	1	1	1	1	1	1	1	1	1	1	1	1	1	1	1	1	1	1	14	7	21	157(b)		
(c) Congenital malformation of heart ...	M 79	4	2	2	7	1	1	1	1	1	1	1	1	1	1	1	1	1	1	1	1	1	1	1	1	1	93	84	177	157(c)		
(d) Monstrosities ...	F 62	4	2	1	70	7	4	2	1	1	1	1	1	1	1	1	1	1	1	1	1	1	1	1	1	1	7	5	12	157(d)		
(e) Congenital pyloric stenosis ...	M 6	1	1	1	5	6	6	6	6	6	6	6	6	6	6	6	6	6	6	6	6	6	6	6	6	6	6	6	6	8	157(e)	
(f) Cleft palate, harelip ...	F 2	1	1	1	2	2	2	2	2	2	2	2	2	2	2	2	2	2	2	2	2	2	2	2	2	2	2	2	2	3	157(f)	
(g) Imperforate anus ...	M 3	1	1	1	3	3	3	3	3	3	3	3	3	3	3	3	3	3	3	3	3	3	3	3	3	3	3	3	3	3	4	157(g)
(h) Cystic disease of the kidneys ...	M 3	1	1	1	3	3	3	3	3	3	3	3	3	3	3	3	3	3	3	3	3	3	3	3	3	3	3	3	3	4	157(h)	
(i) Other congenital malformations ...	F 28	4	4	4	32	32	32	32	32	32	32	32	32	32	32	32	32	32	32	32	32	32	32	32	32	32	34	34	55	157(i)		
Total Class XIV ...	M 148	13	2	2	170	2	2	2	2	2	2	2	2	2	2	2	2	2	2	2	2	2	2	2	2	2	177	146	323			
XV. DISEASES PECULIAR TO THE FIRST YEAR OF LIFE.																																
158 Congenital debility ...	M 31	1	1	1	31	31	31	31	31	31	31	31	31	31	31	31	31	31	31	31	31	31	31	31	31	31	31	31	31	63	158	
159 Premature birth ...	F 32	1	1	1	32	32	32	32	32	32	32	32	32	32	32	32	32	32	32	32	32	32	32	32	32	32	32	32	32	607	159	
160 Injury at birth ...	M 140	1	1	1	140	140	140	140	140	140	140	140	140	140	140	140	140	140	140	140	140	140	140	140	140	140	140	140	140	221	160	
161 Other diseases peculiar to the first year of life	F 81	1	1	1	81	81	81	81	81	81	81	81	81	81	81	81	81	81	81	81	81	81	81	81	81	81	81	81	81	161(a)		
(a) Asphyxia during or after birth, atelectasis	M 52	1	1	1	52	52	52	52	52	52	52	52	52	52	52	52	52	52	52	52	52	52	52	52	52	52	52	52	77	161(a)		
(b) Intoxication due to maternal toxæmia	F 25	1	1	1	25	25	25	25	25	25	25	25	25	25	25	25	25	25	25	25	25	25	25	25	25	25	25	25	10	161(b)		
(c) Infections of the umbilicus ...	M 7	1	1	1	7	7	7	7	7	7	7	7	7	7	7	7	7	7	7	7	7	7	7	7	7	7	7	7	4	161(c)		
(d) Pemphigus and other infections of the newborn...	F 3	1	1	1	3	3	3	3	3	3	3	3	3	3	3	3	3	3	3	3	3	3	3	3	3	3	3	3	4	161(d)		
(e) Haemorrhagic conditions of the newborn ...	M 2	1	1	1	2	2	2	2	2	2	2	2	2	2	2	2	2	2	2	2	2	2	2	2	2	2	2	2	32	161(e)		
(f) Icterus neonatorum ...	F 19	1	1	1	19	19	19	19	19	19	19	19	19	19	19	19	19	19	19	19	19	19	19	19	19	19	19	19	24	161(f)		
(g) Others ...	M 13	1	1	1	13	13	13	13	13	13	13	13	13	13	13	13	13	13	13	13	13	13	13	13	13	13	13	13	40	161(g)		
Total, Class XV ...	F 15	1	1	1	15	15	15	15	15	15	15	15	15	15	15	15	15	15	15	15	15	15	15	15	15	15	15	15	1,078			
	M 624	624	624	624	624	624	624	624	624	624	624	624	624	624	624	624	624	624	624	624	624	624	624	624	624	624	624	624	454			

No. 53.—Causes of Death, 1944—Ages—State—continued.

Causes of Death.	AGES.												DEATHS.			Causes.																					
	AGES.											Total.	Males.	Females.																							
	Total under 5 years.	1	2	3	4	Total under 5 years.	5	10	15	20	25				30		35	40	45	50	55	60	65	70	75	80	85	90	95	100 and over.	Age not stated.						
XVII.—VIOLENT OR ACCIDENTAL DEATHS—contd.																																					
<i>Accident—contd.</i>																																					
191 Excessive heat	5	1	1	8
192 Lightning	4	3			
193 Electricity (lightning excepted)	5	1			
194 Attack by venomous animals—	Males																																				
(a) Snakebite	1				
(b) Other ...	Males																																				
(c) Vaccinia and other sequelae of vaccination	1	1				
(d) Other accidents due to medical or surgical intervention	1				
(e) Lack of care of the newborn	2	2				
(f) Others	2				
(g) Total Accident	85	64	41	12	7	40	34	43	51	46	52	37	67	51	57	42	47	32	16	6	1					
196 Deaths of persons in military service during operations of war	40				
197 Deaths of civilians due to operations of war	3				
198 Legal executions				
Total, Class XVII	14				
XVIII. ILL-DEFINED CAUSES OF DEATH.																																					
199 Sudden death				
200 Cause of death unstated or ill-defined—	Males																																				
(a) Ill-defined	1				
(b) Unknown or unspecified	4				
(c) Total, Class XVIII	8				
(d) Total, Class XVIII	5				
All Causes	1,050				
Males																																					
Females																																					
Total	2,368				
Total	2,368				

No. 54.—Causes of Death, 1944—Ages—Metropolis—continued

Causes of Death.	AGES.																	DEATHS.			Causes.						
	AGES.																	Males.	Females.	Total.							
	1	2	8	4	Total under 5 years.	5-9	10-14	15-19	20-24	25-29	30-34	35-39	40-44	45-49	50-54	55-59	60-64					65-69	70-74	75-79	80-84	85-89	90-94
II.—CANCER AND OTHER TUMOURS—continued.																											
54 Brain and nervous system—																											
(a) Glioma (not specified as benign)																					54(a)						
(b) Other																					54(b)						
55 Other or unspecified organs																					55						
Total, Cancer																					1,826						
56 Non-malignant tumours—																											
(a) Uterus																					56(a)						
(b) Other female genital organs																					56(b)						
(c) Brain and nervous system																					56(c)						
(d) Other organs																					56(d)						
57 Tumours of undetermined nature—																											
(a) Uterus																					57(a)						
(b) Other female genital organs																					57(b)						
(c) Brain and nervous system																					57(c)						
(d) Other organs																					57(d)						
Total, Class II																					1,924						
III.—RHEUMATISM, DISEASES OF NUTRITION AND OF ENDOCRINE GLANDS, OTHER GENERAL DISEASES AND VITAMIN DEFICIENCY DISEASES.																											
58 Rheumatic fever—																											
(a) Acute rheumatic heart disease																					58(a)						
(b) Other rheumatism (acute or unspecified)																					58(b)						
59 Chronic rheumatism, and other rheumatic diseases—																											
(a) Rheumatoid arthritis																					59(a)						
(b) Other forms of chronic articular rheumatism																					59(b)						
(c) Other or unspecified forms of chronic rheumatism																					59(c)						
60 Gout																					60						
61 Diabetes mellitus																					61						
62 Diseases of the pituitary gland																					62						

No. 54.—Causes of Death, 1944—Ages—Metropolis—continued.

Causes of Death.	AGES.																		DEATHS.			Causes.						
																			Males.	Females.	Total.							
	Total under 1 year.	1	2	3	4	Total under 5 years.	5	10	15	20	25	30	35	40	45	50	55	60					65	70	75	80	85	90
VII. DISEASES OF THE CIRCULATORY SYSTEM—continued.																												
94 Diseases of the coronary arteries and angina pectoris—																												
(a) Diseases of the coronary arteries...																												
(b) Angina pectoris, with record of coronary disease ...																												
(c) Angina pectoris, without record of coronary disease ...																												
95 Other diseases of the heart—																												
(a) Functional heart disease, without mention of organic lesion ...																												
(b) Other diseases of the heart, specified as rheumatic ...																												
(c) Other and unspecified diseases of the heart ...																												
Total, Heart Disease ...	1	1	1	1	1	2	2	5	9	8	9	17	30	44	87	185	288	414	363	385	371	271	113	25	4	1	2	2,633
96 Aneurysm (other than heart and aorta)																												
97 Arteriosclerosis (excluding diseases of the coronary arteries, renal sclerosis and cerebral haemorrhage).																												
98 Gangrene																												
99 Other diseases of the arteries																												
100 Diseases of the veins—																												
(a) Varices																												
(b) Other diseases of the veins ...																												
101 Diseases of the lymphatic system (lymphangitis, etc.)																												
102 High blood pressure (idiopathic)																												
103 Other diseases of the circulatory system																												
Total, Class VII	2	2	2	2	2	3	3	5	9	9	9	20	32	47	96	193	300	429	379	410	398	291	132	31	4	1	2	2,800
VIII. DISEASES OF THE RESPIRATORY SYSTEM.																												
104 Diseases of the nasal fosse and annexa																												
105 Diseases of the larynx																												
Total, Class VIII	1	1	1	1	1	1	1	1	1	1	1	1	1	1	1	1	1	1	1	1	1	1	1	1	1	1	1	1
Total	3	3	3	3	3	3	3	6	18	18	18	37	59	94	193	300	429	379	410	398	291	132	31	4	1	2	5,059	
94(a)	803																											
94(b)	437																											
94(c)	25																											
95(a)	12																											
95(b)	8																											
95(c)	190																											
96	16																											
97	104																											
98	10																											
99	6																											
100(a)	1																											
100(b)	4																											
101	1																											
102	29																											
103	17																											
104	3																											
105	4																											

No. 54.—Causes of Death, 1944—Ages—Metropolis—continued.

Causes of Death.	AGES.													DEATHS.			Causes.											
	AGES.													Males.	Females.	Total.												
	Total under 1 Year.	1	2	3	4	Total under 5 years.	5-9	10-14	15-19	20-24	25-29	30-34	35-39					40-44	45-49	50-54	55-59	60-64	65-69	70-74	75-79	80-84	85-89	90-94
XIV. CONGENITAL MALFORMATIONS.																												
157 Congenital malformations—																												
(a) Congenital hydrocephalus ...	M 4	2	1	1	1	6	1	1	1	1	1	1	1	1	1	1	1	1	1	1	1	1	1	1	1	1	1	7
(b) Spina bifida and meningocele ...	F 11	1	1	1	1	13	1	1	1	1	1	1	1	1	1	1	1	1	1	1	1	1	1	1	1	1	1	8
(c) Congenital malformation of heart ...	F 6	1	1	1	1	6	1	1	1	1	1	1	1	1	1	1	1	1	1	1	1	1	1	1	1	1	1	6
(d) Monstrosities ...	M 31	4	1	1	1	37	1	1	1	1	1	1	1	1	1	1	1	1	1	1	1	1	1	1	1	1	1	37
(e) Congenital pyloric stenosis ...	F 24	1	1	1	1	28	1	1	1	1	1	1	1	1	1	1	1	1	1	1	1	1	1	1	1	1	1	4
(f) Cleft palate, harelip ...	M 3	1	1	1	1	4	1	1	1	1	1	1	1	1	1	1	1	1	1	1	1	1	1	1	1	1	1	1
(g) Imperforate anus ...	F 1	1	1	1	1	1	1	1	1	1	1	1	1	1	1	1	1	1	1	1	1	1	1	1	1	1	1	1
(h) Cystic disease of the kidneys ...	M 2	1	1	1	1	2	1	1	1	1	1	1	1	1	1	1	1	1	1	1	1	1	1	1	1	1	1	2
(i) Other congenital malformations... ..	F 2	1	1	1	1	2	1	1	1	1	1	1	1	1	1	1	1	1	1	1	1	1	1	1	1	1	1	2
Total, Class XIV	M 64	11	1	2	1	77	1	2	2	1	57	6	1	2	1	1	1	1	1	1	1	1	1	1	1	1	1	80
	F 51	1	2	1	1	57	6	2	2	1	57	6	1	2	1	1	1	1	1	1	1	1	1	1	1	1	1	68
XV. DISEASES PECULIAR TO THE FIRST YEAR OF LIFE.																												
158 Congenital debility ...	M 3	1	1	1	1	3	1	1	1	1	1	1	1	1	1	1	1	1	1	1	1	1	1	1	1	1	1	3
159 Premature birth...	F 8	1	1	1	1	8	1	1	1	1	1	1	1	1	1	1	1	1	1	1	1	1	1	1	1	1	1	8
160 Injury at birth ...	M 134	1	1	1	1	134	1	1	1	1	1	1	1	1	1	1	1	1	1	1	1	1	1	1	1	1	1	134
161 Other diseases peculiar to the first year of life—	F 123	1	1	1	1	123	1	1	1	1	1	1	1	1	1	1	1	1	1	1	1	1	1	1	1	1	1	123
(a) Asphyxia during or after birth, stelectasis	M 66	1	1	1	1	66	1	1	1	1	1	1	1	1	1	1	1	1	1	1	1	1	1	1	1	1	1	66
(b) Intoxication due to maternal toxæmia...	F 33	1	1	1	1	33	1	1	1	1	1	1	1	1	1	1	1	1	1	1	1	1	1	1	1	1	1	33
(c) Infections of the umbilicus ...	M 19	1	1	1	1	19	1	1	1	1	1	1	1	1	1	1	1	1	1	1	1	1	1	1	1	1	1	19
(d) Pemphigus and other infections of the newborn ...	F 6	1	1	1	1	6	1	1	1	1	1	1	1	1	1	1	1	1	1	1	1	1	1	1	1	1	1	6
(e) Haemorrhagic conditions of the newborn	M 2	1	1	1	1	2	1	1	1	1	1	1	1	1	1	1	1	1	1	1	1	1	1	1	1	1	1	2
(f) Icterus neonatorum ...	F 2	1	1	1	1	2	1	1	1	1	1	1	1	1	1	1	1	1	1	1	1	1	1	1	1	1	1	2
(g) Others ...	M 7	1	1	1	1	7	1	1	1	1	1	1	1	1	1	1	1	1	1	1	1	1	1	1	1	1	1	7
Total, Class XV	F 11	1	1	1	1	11	1	1	1	1	11	1	1	1	1	1	1	1	1	1	1	1	1	1	1	1	1	11
	M 251	1	1	1	1	251	1	2	2	1	186	6	1	2	1	1	1	1	1	1	1	1	1	1	1	1	1	251
	F 186	1	1	1	1	186	6	2	2	1	186	6	1	2	1	1	1	1	1	1	1	1	1	1	1	1	1	186

No. 55.—Causes of Death, each Municipality—Metropolis, 1944.

Table with columns for Causes of Death, City of Sydney, Alexandria, Annandale, Ashfield, Auburn, Balmalm, Bayswater, Bayswater, Canterbury, Concord, Darlinghurst, Drumoyne, Dundas, Eastwood, Enfield, Erskineville, Glebe, Granville, Holroyd (Pitt and Merrylands ward), Homebush, Hunters Hill, Hurstville, Kogarah, Kuring-gal, Lane Cove, Leichardt, Lidcombe, Manly, Marrickville, Mascot, Mosman, Newtown, North Sydney, Paddington, Potts Point, Pyramont, Ryde, St. Peters, Strathfield, Vaucluse, Waterloo, Waverley, Willoughby, Woollahra, and Total.

Total

14,300

No. 56.—Causes of Death, 1940-1944—State.

Causes of Death.	1940			1941			1942			1943			1944		
	Males.	Females.	Total.	Males.	Females.	Total.	Males.	Females.	Total.	Males.	Females.	Total.	Males.	Females.	Total.
I.—INFECTIVE AND PARASITIC DISEASES.															
1 Typhoid fever	5	4	9	6	2	8	4	1	5	3	...	3	3	2	5
2 Paratyphoid fevers	1	...	1	1	...	1
3 Plague
4 Cholera
5 Undulant fever
6 Cerebro-spinal meningococcal meningitis	7	6	13	54	30	84	86	39	125	54	35	89	35	24	59
7 Malignant pustule and anthrax ...	2	...	2	1	...	1	1	...	1
8 Scarlet fever	7	8	15	...	6	6	5	4	9	6	7	13	5	6	11
9 Whooping cough	44	53	97	59	55	114	23	31	54	50	58	108	8	12	20
10 Diphtheria	34	40	74	60	61	121	40	39	79	49	50	99	30	39	69
11 Erysipelas	5	7	12	7	5	12	3	8	11	3	4	7	2	...	2
12 Tetanus	21	5	26	23	3	26	12	6	18	8	2	10	8	8	16
<i>Tuberculosis—</i>															
13 Respiratory system—															
(a) With mention of occupational disease of lung	42	...	42	17	...	17	31	...	31	32	...	32	15	...	15
(b) Other	536	314	850	613	304	917	598	329	927	540	318	858	533	277	810
14 Meninges and central nervous system—															
(a) Meninges	8	14	22	10	9	19	14	15	29	12	17	29	14	10	24
(b) Other sites	1	...	1
15 Intestines and peritoneum—															
(a) Intestines	2	2	4	1	6	7	...	2	2	5	2	7	2	2	4
(b) Other sites	5	2	7	...	3	3	2	2	4	1	2	3	1	1	2
16 Vertebral column	3	3	6	8	4	12	11	8	19	8	7	15	6	5	11
17 Other bones and joints—															
(a) Bones	1	1	2	1	...	1	...	1	1	1	...	1
(b) Joints	2	1	3	1	...	1	...	3	3	...	2	2
18 Skin and subcutaneous cellular tissue	1	...	1	...	1	1	1	1
19 Lymphatic system	3	...	3	...	2	2	...	2	2
20 Genito-urinary system	3	...	3	4	1	5	2	2	4	3	2	5	2	3	5
21 Other organs	2	...	2	1	1	...	1	1
22 Disseminated—															
(a) Acute generalized miliary	4	7	11	8	7	15	11	7	18	6	6	12	9	11	20
(b) Chronic generalized	1	1	...	1	1
(c) Unspecified	2	...	2	1	1	2	1	...	1
Total, Tuberculosis	614	344	958	663	338	1,001	670	369	1,039	609	360	969	583	312	895
23 Leprosy	2	...	2	1	...	1
24 Purulent infection and septicæmia	21	10	31	12	18	30	20	14	34	16	14	30	17	12	29
25 Gonococcal infections	2	...	2	1	...	1
26 Other bacterial diseases (dysentery excepted.)
27 Dysentery—															
(a) Bacillary	5	16	21	10	5	15	15	28	43	4	3	7	3	5	8
(b) Amœbic	2	1	3	1	...	1	1	...	1	1	...	1
(c) Other	3	2	5	4	2	6	5	6	11	1	1	2	3	3	6
28 Malaria	3	...	3	2	...	2	1	1	2	5	1	6	2	...	2
29 Other diseases due to parasitic protozoa...
30 Syphilis—															
(a) Locomotor ataxia	12	2	14	14	1	15	22	1	23	15	2	17	8	1	9
(b) General paralysis of the insane	28	4	32	37	7	44	26	5	31	29	14	43	26	7	33
(c) Aneurysm of the aorta	70	13	83	40	12	52	35	9	44	41	13	54	42	6	48
(d) Congenital syphilis	4	6	10	3	2	5	7	...	7	1	2	3	3	2	5
(e) Other forms of syphilis	34	6	40	12	3	15	21	7	28	24	3	27	16	8	24
31 Relapsing fever	1	...	1
32 Other diseases due to spirochaetes	4	...	4	...	1	1	1	1	2	1	...	1	5	...	5
33 Influenza—															
(a) With respiratory complications	51	31	82	33	50	83	87	80	167	50	50	100	21	12	33
(b) Without respiratory complications	29	20	49	29	38	67	39	37	76	40	23	63	22	24	46
34 Smallpox	8	...	8	5	...	5	63	67	130	8	5	13	2	2	4
35 Measles	14	22	...	3	8
36 Acute poliomyelitis and polioencephalitis—															
Notifiable forms	1	1	6	2	8	1	...	1	2	...	2	...	2	2
Non-notifiable forms	5	1	6	1	2	3	1	2	3	1	...	1	...	1	1
37 Acute infectious encephalitis (lethargic or epidemic)—															
(a) Acute lethargic encephalitis	3	1	4	3	1	4	2	1	3	1	1	2	1	1	2
(b) Sequela of encephalitis lethargica	3	2	5	4	1	5	1	...	1	4	1	5	2	...	2
(c) Unspecified encephalitis lethargica	2	8	10	1	2	3	3	...	5	1	...	1

No. 56.—Causes of Death, 1940-1944—State—continued.

Causes of Death.	1940.			1941.			1942.			1943.			1944.		
	Males.	Females.	Total.	Males.	Females.	Total.	Males.	Females.	Total.	Males.	Females.	Total.	Males.	Females.	Total.
I. INFECTIVE AND PARASITIC DISEASES—continued.															
38 Other diseases due to viruses—															
(a) Yellow fever
(b) Rabies...
(c) Herpes zoster	2	2	3	3	1	3	4
(d) German measles ...	2	4	6	1	1	1	...	1
(e) Chicken pox ...	3	...	3	...	1	1	1	3	4	4	2	6	1	...	1
(f) Others...	1	...	1
39 Typhus and typhus-like diseases (rickettsioses)	1	...	1	2	...	2	2	...	2
40 Ankylostomiasis
41 Hydatid disease—															
(a) Liver...	7	8	15	3	4	7	6	1	7	3	3	6	7	1	8
(b) Other organs ...	4	1	5	4	3	7	9	2	11	4	3	7	1	5	6
42 Other diseases due to helminths	1	1
43 Mycoses ...	3	1	4	4	1	5	2	1	3	4	1	5	1	1	2
44 Other infective or parasitic diseases—															
(a) Venereal diseases (other than syphilis or gonorrhoea)	1	1	2	...	2
(b) Pernicious lymphogranulomatosis (Hodgkin's disease) ...	23	11	34	15	8	23	16	20	36	15	8	23	17	12	29
(c) Mumps ...	1	...	1	2	5	7	4	2	6	2	1	3	1	4	5
(d) Others	1	...	1
Total, Class I ...	1,071	624	1,695	1,119	679	1,798	1,232	791	2,023	1,069	674	1,743	883	512	1,395
II.—CANCER AND OTHER TUMOURS.															
<i>Cancer—</i>															
45 Buccal cavity and pharynx ...	95	15	110	100	21	121	111	16	127	105	17	122	85	26	111
46 Digestive organs and peritoneum—															
(a) Oesophagus ...	66	25	91	72	17	89	70	13	83	64	28	92	59	25	84
(b) Stomach and duodenum ...	426	245	671	419	256	675	447	236	683	425	261	686	389	239	628
(c) Intestines other than duodenum or rectum ...	188	227	415	200	215	415	200	257	457	235	260	495	201	261	462
(d) Rectum and anus ...	94	69	163	81	80	161	97	66	163	103	85	188	98	62	160
(e) Liver and biliary passages ...	56	75	131	56	77	133	51	74	125	61	79	140	44	59	103
(f) Pancreas ...	56	46	102	93	50	143	66	57	123	80	42	122	71	51	122
(g) Peritoneum ...	10	13	23	11	8	19	5	9	14	9	10	19	6	9	15
(h) Other digestive organs ...	1	3	4	1	1	2	1	...	1	1	1	2	1	...	1
47 Respiratory system ...	139	42	181	145	33	178	119	32	151	127	50	177	139	41	180
48 Uterus	200	200	...	216	216	...	206	206	...	228	228	...	262	262
49 Other female genital organs	111	111	...	101	101	...	79	79	...	90	90	...	94	94
50 Breast ...	1	270	271	3	287	290	...	293	293	4	358	362	1	349	350
51 Male genital organs ...	174	...	174	179	...	179	191	...	191	192	...	192	169	...	169
52 Male and female urinary organs ...	67	37	104	80	20	100	77	32	109	67	34	101	51	46	97
53 Skin ...	84	46	130	71	41	112	71	43	114	85	51	136	72	32	104
54 Brain and nervous system—															
(a) Glioma (not specified as benign) ...	10	2	12	8	5	13	6	2	8	2	4	6	6	7	13
(b) Other... ...	4	3	7	6	5	11	1	...	1	5	5	10	1	1	2
55 Other or unspecified organs ...	96	86	182	102	66	168	120	74	194	104	95	199	112	112	224
Total, Cancer ...	1,567	1,515	3,082	1,627	1,499	3,126	1,633	1,489	3,122	1,669	1,698	3,367	1,505	1,676	3,181
56 Non-malignant tumours—															
(a) Uterus	24	24	...	22	22	...	11	11	...	33	33	...	20	20
(b) Other female genital organs	4	4	...	13	13	...	12	12	...	10	10	...	8	8
(c) Brain and nervous system ...	2	3	5	2	1	3	1	2	3	5	1	6	3	1	4
(d) Other organs ...	7	10	17	9	3	12	2	3	5	6	1	7	8	3	11
57 Tumours of undetermined nature—															
(a) Uterus	2	2	...	1	1	...	3	3	...	1	1
(b) Other female genital organs	2	2	...	1	1	...	2	2	1	1
(c) Brain and nervous system ...	52	53	105	39	41	80	43	39	82	70	34	104	54	41	95
(d) Other organs ...	16	10	26	15	12	27	13	19	32	22	10	32	26	19	45
Total, Class II ...	1,644	1,621	3,265	1,692	1,594	3,286	1,692	1,578	3,270	1,772	1,790	3,562	1,596	1,770	3,366

No. 56.—Causes of Death, 1940-1944—State—continued.

Causes of Death.	1940.			1941.			1942.			1943.			1944.		
	Males.	Females.	Total.	Males.	Females.	Total.	Males.	Females.	Total.	Males.	Females.	Total.	Males.	Females.	Total.
III.—RHEUMATISM, DISEASES OF NUTRITION AND OF THE ENDOCRINE GLANDS, OTHER GENERAL DISEASES, AND VITAMIN DEFICIENCY DISEASES.															
58 Rheumatic fever—															
(a) Acute rheumatic heart disease ...	40	29	69	24	36	60	17	28	45	28	27	55	33	31	64
(b) Other rheumatism (acute or unspecified) ...				4	2	6	3	2	5	1	2	3
59 Chronic rheumatism and other rheumatic diseases—															
(a) Rheumatoid arthritis ...	14	27	41	12	22	34	14	24	38	13	28	41	7	21	28
(b) Other forms of chronic articular rheumatism ...	8	9	17	1	7	8	11	9	20	5	7	12	3	1	4
(c) Other or unspecified forms of chronic rheumatism ...	1	3	4	...	1	1	...	1	1	1	2	3	1	1	2
60 Gout
61 Diabetes mellitus ...	182	335	517	174	345	519	194	376	570	204	400	604	148	344	492
62 Diseases of the pituitary gland ...	5	3	8	...	1	1	1	1	2	2	1	3	1	1	2
63 Diseases of the thyroid and parathyroid glands—															
(a) Simple goitre ...	1	5	6	1	5	6	...	1	1	...	2	2	...	5	5
(b) Exophthalmic goitre ...	14	64	78	13	78	91	8	65	73	15	52	67	7	44	51
(c) Myxoedema and cretinism ...	3	18	21	5	9	14	2	8	10	3	15	18	3	16	19
(d) Other diseases of the thyroid gland	1	1	1	5	6	1	4	5	...	3	3
(e) Diseases of the parathyroid glands	1	1	...	1	1
64 Diseases of the thymus (including status lymphaticus) ...	5	5	10	5	2	7	11	1	12	2	4	6	2	6	8
65 Diseases of the adrenal glands	8	8	4	7	11	4	3	7	5	4	9	1	8	9
66 Other general diseases—															
(a) Osteomalacia	1	1	1	1	2
(b) "Pink" disease ...	8	7	15	8	11	19	7	5	12	4	4	8	11	9	20
(c) Others ...	4	4	8	3	1	4	4	6	10	6	1	7	4	4	8
67 Sourvy—															
(a) Infantile scurvy	1	...	1	...	1	1
(b) Other forms	1	...	1
68 Beri-Beri	1	1	1	...	1
69 Pellagra	1	1	1	...	1
70 Rickets	1	2	3	1	1
71 Other vitamin deficiency diseases	2	2
Total, Class III ...	285	522	807	258	536	794	278	536	814	290	552	842	222	493	715
IV.—DISEASES OF THE BLOOD AND BLOOD-FORMING ORGANS.															
72 Hæmorrhagic conditions ...	8	4	12	11	4	15	11	10	21	4	7	11	5	2	7
73 Anæmias—															
(a) Pernicious and other hyperchromic anæmias ...	33	32	65	23	25	48	30	54	84	36	46	82	29	53	82
(b) Hypochromic anæmias	3	3	2	...	2	1	2	3	1	1	2	1	3	4
(c) Other anæmias ...	13	6	19	11	10	21	9	10	19	6	16	22	9	15	24
74 Leukæmias and aleukæmias—															
(a) Leukæmia ...	53	38	91	48	48	96	36	48	84	41	50	91	46	33	79
(b) Aleukæmia	3	1	4	1	2	3	1	5	6
75 Diseases of the spleen ...	5	7	12	8	8	16	3	5	8	2	8	10	3	4	7
76 Other diseases of the blood and blood-forming organs ...	3	2	5	...	3	3	3	3	6	2	2	4	6	2	8
Total, Class IV ...	115	92	207	103	98	201	96	133	229	93	132	225	100	117	217
V.—CHRONIC POISONING AND INTOXICATION.															
77 Alcoholism (acute and chronic)	25	10	35	30	15	45	30	12	42	21	7	28	19	7	26
78 Lead poisoning—															
(a) Specified as occupational	2	...	2	3	...	3	1	...	1	1	...	1
(b) Not specified as occupational ...	1	...	1	2	...	2	1	1	...	1	1
79 Chronic poisoning by other mineral and organic substances—															
(a) Occupational poisoning
(b) Other poisoning
Total, Class V ...	26	10	36	34	15	49	33	12	45	22	8	30	20	8	28
VI.—DISEASES OF THE NERVOUS SYSTEM AND SENSE ORGANS.															
80 Encephalitis (non-epidemic)—															
(a) Intra-cranial abscess ...	9	5	14	8	1	9	12	7	19	14	4	18	9	5	14
(b) Other forms ...	20	11	31	15	10	25	14	11	25	17	13	30	13	8	21
81 Meningitis (non-meningococcal)—															
(a) Simple meningitis ...	45	32	77	55	39	94	65	40	105	48	40	88	37	24	61
(b) Acute cerebro-spinal meningitis (non-epidemic) ...	2	...	2	1	...	1	2	...	2	2	1	3
82 Diseases of the medulla and spinal cord n.e.i. ...	44	26	70	39	30	69	42	30	72	44	28	72	44	37	81

No. 56.—Causes of Death, 1940-1944—State—continued.

Causes of Death.	1940.			1941.			1942.			1943.			1944.		
	Males.	Females.	Total.	Males.	Females.	Total.	Males.	Females.	Total.	Males.	Females.	Total.	Males.	Females.	Total.
VI.—DISEASES OF THE NERVOUS SYSTEM AND SENSE ORGANS—continued.															
83 Intra-cranial lesions of vascular origin—															
(a) Cerebral hæmorrhage ...	759†	864†	1,623†	747	915	1,662	825	1,041	1,866	831	1,086	1,917	838	1,096	1,934
(b) Cerebral embolism ...	16	20	36	15	20	35	20	20	40	19	28	47	13	13	26
(c) Cerebral thrombosis ...	253	258	511	261	299	560	328	307	635	286	321	607	291	361	652
(d) Softening of the brain ...	16	16	32	15	19	34	20	29	49	18	29	47	23	23	46
(e) Hemiplegia and other paralyses without specified cause ...	31	29	60	36	39	75	38	37	75	38	29	67	28	33	61
(f) Other intracranial effusions ...	18‡	23‡	41‡	...	5	5	5	5	10	4	2	6	5	6	11
84 Mental disorders and deficiency—															
(a) Mental deficiency ...	3	3	6	5	2	7	3	7	10	5	6	11	4	4	8
(b) Schizophrenia ...	1	...	1	3	1	4	6	2	8	4	...	4	...	1	1
(c) Other mental disorders ...	8	22	30	19	25	44	10	19	29	8	22	30	19	16	35
85 Epilepsy ...	40	24	64	45	27	72	48	28	76	61	39	100	53	27	80
86 Convulsions in children (under 5 years of age) ...	13	6	19	6	7	13	11	4	15	9	10	19	9	8	17
87 Other diseases of the nervous system—															
(a) Chorea ...	1	2	3	2	1	3	1	...	1	1	...	1
(b) Neuritis	1	1	1	2	3	1	2	3	6	...	6	1	2	3
(c) Paralysis agitans ...	27	25	52	40	26	66	55	47	102	44	44	88	43	47	90
(d) Disseminated sclerosis ...	16	11	27	8	16	24	13	14	27	9	24	33	17	13	30
(e) Others ...	21	11	32	8	8	16	7	15	22	17	8	25	11	8	19
88 Diseases of the organs of vision ...	1	...	1	1	3	4	...	2	2	1	2	3	2	1	3
89 Diseases of the ear and mastoid process ...	18	14	32	9	14	23	21	11	32	19	15	34	12	5	17
Total, Class VI ...	1,362	1,403	2,765	1,337	1,508	2,845	1,548	1,679	3,227	1,505	1,751	3,256	1,473	1,738	3,211
VII.—DISEASES OF THE CIRCULATORY SYSTEM.															
90 Pericarditis—															
(a) Chronic rheumatic pericarditis ...	5	2	7	2	2	4	...	2	2	1	...	1
(b) Other pericarditis	12	8	20	9	7	16	11	5	16	6	2	8
91 Acute endocarditis—															
(a) Bacterial endocarditis ...	31	27	58	34	31	65	28	18	46	26	30	56	25	23	48
(b) Other acute endocarditis ...	7	6	13	6	6	12	5	3	8	2	2	4	2	7	9
92 Chronic affections of the valves and endocardium—															
(a) Aortic valve ...	91	28	119	66	31	97	78	26	104	63	22	85	59	17	76
(b) Mitral valve ...	128	129	257	111	152	263	133	150	283	159	176	335	102	142	244
(c) Diseases of other and unspecified valves and chronic endocarditis specified as rheumatic ...	§	§	§	10	19	29	15	15	30	16	16	32	13	14	27
(d) Other valvular diseases ...	102	92	194	110	93	203	130	137	267	105	100	205	94	95	189
(e) Endocarditis not returned as acute or chronic ...	18	18	36	10	13	23	9	12	21	13	7	20	9	10	19
93 Diseases of the myocardium—															
(a) Acute myocarditis ...	62	46	108	63	54	117	84	51	135	73	54	127	52	35	87
(b) Chronic myocarditis specified as rheumatic ...	2,196	1,738	3,934	39	33	72	33	65	98	37	58	95	42	68	110
(c) Other myocardial degeneration	2,307	1,989	4,296	2,774	2,014	4,788	2,615	2,169	4,784	2,435	2,077	4,512
(d) Myocarditis not specified as acute or chronic ...	238	182	420	250	176	426	321	197	518	298	187	485	252	167	419
94 Diseases of the coronary arteries and angina pectoris—															
(a) Diseases of the coronary arteries ...	1,237	557	1,794	1,266	674	1,940	1,345	696	2,041	1,416	682	2,098	1,392	741	2,133
(b) Angina pectoris, with record of coronary disease ...	63	19	82	60	25	85	50	24	74	49	14	63	53	17	70
(c) Angina pectoris, without record of coronary disease ...	45	21	66	38	14	52	44	13	57	35	17	52	27	18	45
95 Other diseases of the heart—															
(a) Functional heart disease without mention of organic lesion ...	46	39	85	42	56	98	39	78	117	57	52	109	39	32	71
(b) Other diseases of the heart specified as rheumatic ...	130	83	213	11	17	28	17	14	31	12	19	31	14	7	21
(c) Other and unspecified diseases of the heart	179	61	240	237	101	338	253	87	340	222	85	307
Total, Heart Disease ...	4,399	2,987	7,386	4,616	3,454	8,070	5,351	3,623	8,974	5,241	3,697	8,938	4,838	3,557	8,395

Apoplexy is included in title 83 (f) in 1940, but in 83 (a) in other years.

† Includes apoplexy.

§ Included in 92 (d) and 92 (e).

No. 56.—Causes of Death, 1940-1944—State—continued.

Causes of Death:	1940.			1941.			1942.			1943.			1944.		
	Males.	Females.	Total.	Males.	Females.	Total.	Males.	Females.	Total.	Males.	Females.	Total.	Males.	Females.	Total.
VII.—DISEASES OF THE CIRCULATORY SYSTEM—continued.															
96 Aneurysm (other than heart and aorta)	16	17	33	19	15	34	14	8	22	22	12	34	23	10	33
97 Arteriosclerosis (excluding diseases of the coronary arteries, renal sclerosis and cerebral haemorrhage) ...	265	196	461	233	199	432	245	265	510	262	265	527	176	216	392
98 Gangrene	8	5	13	9	4	13	14	3	17	15	6	21	14	11	25
99 Other diseases of the arteries	21	11	32	13	13	26	20	11	31	18	10	28	14	11	25
100 Diseases of the veins—															
(a) Varices	2	4	6	...	5	5	1	2	3	3	4	7	2	3	5
(b) Other diseases of the veins ...	1	5	6	1	2	3	1	4	5	2	4	6	2	6	8
101 Diseases of the lymphatic system (lymphangitis, etc.) ...	2	1	3	2	2	4	...	3	3	...	2	2	1	3	4
102 High blood pressure (idiopathic).	22	17	39	25	12	37	44	25	69	33	21	54	39	28	67
103 Other diseases of the circulatory system	2	2	4	3	...	3	4	...	4	1	...	1	
Total, Class VII	4,738	3,245	7,983	4,921	3,706	8,627	5,694	3,944	9,638	5,597	4,021	9,618	5,109	3,845	8,954
VIII.—DISEASES OF THE RESPIRATORY SYSTEM.															
104 Diseases of the nasal fossae and annexa	7	2	9	12	6	18	9	3	12	4	9	13	4	6	10
105 Diseases of the larynx	6	5	11	4	2	6	5	1	6	7	1	8	10	8	18
106 Bronchitis—															
(a) Acute	29	31	60	49	35	84	42	44	86	33	21	54	37	28	65
(b) Chronic	69	49	118	89	66	155	118	81	199	100	68	168	92	59	151
(c) Unspecified (under 5 years of age)	2	9	11	7	4	11	4	7	11	5	...	5	4	5	9
(d) Unspecified (5 years of age and over)	20	13	33	11	6	17	15	9	24	8	2	10	7	4	11
107 Broncho-pneumonia, including capillary bronchitis	346	265	611	318	326	644	409	360	769	378	304	682	291	263	554
108 Lobar pneumonia	252	186	438	253	207	460	283	204	487	331	188	519	240	154	394
109 Pneumonia (unspecified)	186	141	327	190	101	270	213	136	349	197	138	335	162	108	270
110 Pleurisy	37	13	50	28	13	41	28	14	42	36	14	50	30	14	44
111 Congestion, oedema, embolism, etc., of the lungs	52	62	114	84	90	174	52	92	144	45	59	104	59	68	127
112 Asthma	18	23	41	22	16	38	20	21	41	25	28	53	20	20	40
113 Pulmonary emphysema	1	...	1	1	...	1	2	...	2	2	...	2	4	1	5
114 Other diseases of the respiratory system—															
(a) Silicosis and other occupational respiratory disease	20	...	20	17	...	17	26	...	26	10	...	10	21	...	21
(b) Gangrene of lung	2	1	3	2	...	2	1	...	1	2	1	3	3	...	3
(c) Abscess of the lung	9	4	13	13	3	16	16	4	20	10	2	12	7	4	11
(d) Chronic interstitial pneumonia other than occupational	4	...	4	5	3	8	3	...	3	1	1	2
(e) Other diseases of the respiratory system not specified as occupational ...	1	1	2	3	...	3	3	3	6	9	6	15	12	10	22
Total, Class VIII	1,061	805	1,866	1,087	878	1,965	1,249	979	2,228	1,203	842	2,045	1,003	752	1,755
IX.—DISEASES OF THE DIGESTIVE SYSTEM.															
115 Diseases of the buccal cavity and annexa, and of the pharynx and tonsils—															
(a) Diseases of the pharynx and tonsils	11	11	22	29	23	52	23	19	42	11	13	24	21	13	34
(b) Other diseases	4	10	14	3	7	10	3	2	5	8	3	11	7	6	13
116 Diseases of the oesophagus	3	4	7	6	2	8	5	3	8	4	4	8	1	5	6
117 Ulcer of the stomach or duodenum—															
(a) Stomach	117	33	150	98	42	140	87	27	114	105	30	135	114	36	150
(b) Duodenum	78	8	86	65	16	81	61	13	74	60	13	73	45	7	52
118 Other diseases of the stomach (cancer excepted) ...	9	4	13	14	7	21	12	16	28	12	10	22	13	12	25
119 Diarrhoea and enteritis (under 2 years of age)	99	86	185	129	79	208	92	78	170	77	66	143	62	29	91
120 Diarrhoea and enteritis (2 years of age and over)	69	66	135	55	53	108	63	71	134	57	69	126	49	55	104
121 Appendicitis	134	55	189	125	65	190	128	77	205	99	49	148	101	68	169

No. 56.—Causes of Death, 1940-1944—State—continued.

Causes of Death.	1940.			1941.			1942.			1943.			1944.		
	Males.	Females.	Total.	Males.	Females.	Total.	Males.	Females.	Total.	Males.	Females.	Total.	Males.	Females.	Total.
IX. DISEASES OF THE DIGESTIVE SYSTEM—continued.															
122 Hernia, intestinal obstruction—															
(a) Hernia	54	21	75	41	41	82	45	32	77	57	42	99	60	37	97
(b) Intestinal obstruction	72	48	120	76	67	143	76	71	147	70	73	143	86	99	185
123 Other diseases of the intestines	18	16	34	17	19	36	27	12	39	20	16	36	17	20	37
124 Cirrhosis of the liver—															
(a) With mention of alcoholism	14	1	15	7	5	12	7	3	10	11	5	16	10	...	10
(b) Without mention of alcoholism	54	43	97	81	39	120	60	23	83	46	25	71	54	26	80
125 Other diseases of the liver—															
(a) Acute yellow atrophy	1	3	4	2	1	3	4	8	12	3	5	8	3	4	7
(b) Other diseases	8	1	9	10	3	13	8	9	17	9	4	13	11	3	14
126 Biliary calculi	26	54	80	13	51	64	22	32	54	19	47	66	19	32	51
127 Other diseases of the gall bladder and bile ducts	28	38	66	31	53	84	24	50	74	31	45	76	21	46	67
128 Diseases of the pancreas... ..	8	7	15	5	17	22	10	12	22	12	11	23	18	7	25
129 Peritonitis without stated cause	16	7	23	17	10	27	14	14	28	12	12	24	15	15	30
Total, Class IX	823	516	1,339	824	600	1,424	771	572	1,343	723	542	1,265	727	520	1,247
X.—DISEASES OF THE GENITO-URINARY SYSTEM.															
130 Acute nephritis	39	27	66	41	23	64	25	23	48	25	27	52	23	29	52
131 Chronic nephritis	688	554	1,242	676	533	1,209	710	564	1,274	677	601	1,278	580	458	1,038
132 Nephritis not specified as acute or chronic	51	29	80	41	18	59	37	33	70	48	38	86	49	31	80
133 Other diseases of the kidneys and ureters	49	42	91	52	48	100	72	46	118	55	45	100	52	54	106
134 Calculi of the urinary passages	29	13	42	29	16	45	19	18	37	22	8	30	14	9	23
135 Diseases of the bladder—															
(a) Cystitis	6	6	12	7	3	10	11	...	11	6	4	10	12	5	17
(b) Other diseases of the bladder	5	...	5	9	...	9	5	1	6	6	...	6	10	...	10
136 Diseases of the urethra, urinary abscess, etc.	13	1	14	8	2	10	9	...	9	11	1	12	7	...	7
137 Diseases of the prostate—															
(a) Hypertrophy of the prostate	185	...	185	174	...	174	180	...	180	177	...	177	158	...	158
(b) Others	26	...	26	24	...	24	21	...	21	19	...	19	2	...	2
138 Diseases of other male genital organs (not specified as venereal)	1	...	1	1	...	1	1	...	1	1	...	1	2	...	2
139 Diseases of the female genital organs (not specified as venereal)—															
(a) Ovaries, fallopian tubes and parametria	20	20	...	21	21	...	24	24	...	16	16	...	11	11
(b) Uterus	18	18	...	20	20	...	15	15	...	34	34	...	16	16
(c) Breast	2	2	1	1
(d) Others...	1	1	...	2	2	...	1	1	2	2
Total, Class X	1,092	711	1,803	1,062	688	1,750	1,090	725	1,815	1,047	774	1,821	909	616	1,525
XI.—DISEASES OF PREGNANCY, CHILDBIRTH AND THE PUERPERAL STATE.															
140 Post-abortive infection—															
(a) Spontaneous, therapeutic or unspecified	26	26	...	9	9	...	16	16	...	21	21	...	13	13
(b) Criminal abortion	33	33	...	25	25	...	30	30	...	25	25	...	29	29
141 Abortion without mention of septic conditions—															
(a) Spontaneous, therapeutic or unspecified	4	4	...	10	10	...	6	6	...	5	5	...	6	6
(b) Criminal abortion	1	1	...	7	7	...	7	7	...	2	2	...	2	2
142 Ectopic gestation	13	13	...	9	9	...	15	15	...	10	10	...	9	9
143 Haemorrhage of pregnancy	3	3	...	2	2	...	1	1	...	2	2
144 Toxæmias of pregnancy—															
(a) Eclampsia of pregnancy	6	6	...	5	5	...	7	7	...	4	4	...	11	11
(b) Albuminuria and nephritis of pregnancy	1	1	...	3	3	...	3	3
(c) Acute yellow atrophy of liver associated with pregnancy	2	2	...	1	1
(d) Other toxæmias of pregnancy...	2	2	...	6	6	...	6	6	...	4	4	...	6	6
145 Other diseases and accidents of pregnancy	3	3	...	2	2	...	6	6	...	2	2
146 Haemorrhage of childbirth and the puerperium...	26	26	...	21	21	...	23	23	...	28	28	...	23	23
147 Infection during childbirth and the puerperium—															
(a) Puerperal infections	24	24	...	20	20	...	20	20	...	24	24	...	13	13
(b) Puerperal thrombophlebitis...	...	2	2	...	7	7	...	5	5	...	3	3	...	2	2
(c) Puerperal embolism and sudden death	16	16	...	17	17	...	8	8	...	16	16	...	21	21
148 Puerperal toxæmias—															
(a) Puerperal eclampsia	15	15	...	17	17	...	19	19	...	17	17	...	24	24
(b) Puerperal albuminuria and nephritis	6	6	...	11	11	...	5	5	...	4	4	...	6	6
(c) Acute yellow atrophy of liver (post-partum)...	3	3	...	1	1	1	1	...	4	4
(d) Other puerperal toxæmias	4	4	...	7	7	...	3	3	...	3	3	...	3	3

No. 56.—Causes of Death, 1940-1944—State—continued.

Causes of Death.	1940.			1941.			1942.			1943.			1944.		
	Males.	Females.	Total.	Males.	Females.	Total.	Males.	Females.	Total.	Males.	Females.	Total.	Males.	Females.	Total.
XI.—DISEASES OF PREGNANCY, CHILDBIRTH AND THE PUERPERAL STATE—continued.															
149 Other accidents of childbirth—															
(a) Laceration, rupture or other trauma of pelvic organs and tissue.	4	4
(b) Other accidents of childbirth...	...	16	16	...	28	28	...	21	21	...	19	19	...	7	7
150 Other or unspecified diseases of childbirth and the puerperium—															
(a) Puerperal diseases of the breast	2	2	1	1
(b) Others	3	3	...	2	2	...	6	6	...	4	4	...	3	3
Total, Class XI	209	209	...	209	209	...	209	209	...	196	196	...	186	186
XII.—DISEASES OF THE SKIN AND CELLULAR TISSUE.															
151 Carbuncle, boils ...	12	11	23	8	15	23	6	7	13	6	9	15	6	1	7
152 Cellulitis, acute abscess ...	12	18	30	14	15	29	12	13	25	14	13	27	7	7	14
153 Other diseases of the skin and anna and of the cellular tissue ...	5	8	13	8	6	14	6	3	9	8	10	18	7	8	15
Total, Class XII ...	29	37	66	30	36	66	24	23	47	28	32	60	20	16	36
XIII.—DISEASES OF THE BONES AND ORGANS OF MOVEMENT.															
154 Osteomyelitis and periostitis ...	25	9	34	13	10	23	22	8	30	21	2	23	19	7	26
155 Other diseases of the bones (except tuberculosis) ...	1	5	6	6	2	8	5	4	9	7	4	11	6	5	11
156 Diseases of the joints and other organs of movement—															
(a) Joints ...	6	2	8	5	2	7	...	4	4	6	2	8	1	5	6
(b) Others ...	1	1	2	2	1	3	1	2	3	3	2	5	4	2	6
Total, Class XIII ...	33	17	50	26	15	41	28	18	46	37	10	47	30	19	49
XIV.—CONGENITAL MALFORMATIONS.															
157 Congenital malformations—															
(a) Congenital hydrocephalus ...	24	9	33	15	21	36	20	18	38	22	9	31	17	22	39
(b) Spina bifida and meningocele ...	13	14	27	14	11	25	10	13	23	11	10	21	14	7	21
(c) Congenital malformation of heart ...	63	65	128	81	81	162	68	67	135	78	77	155	93	84	177
(d) Monstrosities ...	4	7	11	3	2	5	2	7	9	4	7	11	7	5	12
(e) Congenital pyloric stenosis ...	11	3	14	6	8	14	10	5	15	7	3	10	6	2	8
(f) Cleft palate, barelip ...	1	3	4	1	5	6	6	...	6	4	2	6	...	3	3
(g) Imperforate anus ...	1	3	4	3	3	6	5	1	6	3	3	6	3	1	4
(h) Cystic disease of kidney	2	1	3	2	5	7	...	1	1	3	1	4
(i) Other congenital malformations ...	32	22	54	31	23	54	35	22	57	39	34	73	34	21	55
Total, Class XIV ...	149	126	275	156	155	311	158	138	296	168	146	314	177	146	323
XV.—DISEASES PECULIAR TO THE FIRST YEAR OF LIFE.															
158 Congenital debility ...	43	31	74	71	59	130	48	29	77	65	44	109	31	32	63
159 Premature birth ...	309	289	598	395	329	724	356	292	648	363	284	647	335	272	607
160 Injury at birth ...	125	95	220	136	90	226	125	76	201	130	91	221	140	81	221
161 Other diseases peculiar to the first year of life—															
(a) Asphyxia during or after birth, atelectasis ...	47	27	74	50	49	99	63	38	101	36	34	70	52	25	77
(b) Intoxication due to maternal toxæmia ...	4	3	7	7	10	17	5	8	13	10	7	17	7	3	10
(c) Infections of the umbilicus ...	1	1	2	4	2	6	2	2	4	2	2	4	2	2	4
(d) Pemphigus and other infections of the newborn ...	1	...	1	1	...	1
(e) Haemorrhagic conditions of the newborn ...	27	12	39	39	24	63	28	12	40	14	12	26	19	13	32
(f) Icterus neonatorum ...	13	9	22	19	8	27	13	11	24	18	9	27	13	11	24
(g) Others ...	10	6	16	10	6	16	17	11	28	16	10	26	25	15	40
Total, Class XV ...	580	473	1,053	731	577	1,308	657	479	1,136	655	493	1,148	624	454	1,078
XVI.—SENILITY, OLD AGE.															
162 Senility, old age ...	459	404	863	533	378	911	659	474	1,133	627	517	1,144	505	483	988
XVII.—VIOLENT OR ACCIDENTAL DEATHS.															
<i>Suicide—</i>															
163 By Poisoning—															
(a) Solid or liquid toxic or corrosive substances ...	51	29	80	34	19	53	20	28	48	19	10	29	19	21	40
(b) Poisonous gas ...	22	21	43	28	11	39	29	14	43	26	13	39	24	32	56

No. 56.—Causes of Death, 1940-1944—State—*continued.*

Causes of Death.	1940.			1941.			1942.			1943.			1944.		
	Males.	Females.	Total.	Males.	Females.	Total.	Males.	Females.	Total.	Males.	Females.	Total.	Males.	Females.	Total.
XVII.—VIOLENT OR ACCIDENTAL DEATHS—<i>continued.</i>															
<i>Suicide—continued.</i>															
164 Other Forms—															
(a) Hanging or strangulation ...	32	7	39	19	5	24	28	7	35	33	5	38	27	8	35
(b) Drowning ...	4	6	10	17	13	30	8	9	17	16	9	25	12	8	20
(c) Firearms and explosives ...	83	7	90	46	6	52	47	4	51	35	5	40	32	8	40
(d) Cutting or piercing instruments ...	21	6	27	23	4	27	29	6	35	24	2	26	20	3	23
(e) Jumping from high places ...	5	4	9	8	4	12	7	2	9	5	5	10	11	4	15
(f) On railways ...	4	1	5	9	1	10	10	4	14	7	1	8	5	3	8
(g) Other crushing ...	1	...	1
(h) Other or unspecified means ...	3	2	5	1	...	1	3	...	3	...	1	1
Total, Suicide ...	226	83	309	184	63	247	179	74	253	168	50	218	150	88	238
<i>Homicide—</i>															
165 Infanticide (infants under 1 year)	2	1	3	...	2	2	1	4	5	1	1	2	2	2	4
166 Firearms (one year and over) ...	14	10	24	1	4	5	5	1	6	3	2	5	9	4	13
167 Cutting or piercing instruments (One year and over) ...	3	2	5	4	3	7	2	6	8	4	5	9	4	2	6
168 Other or unspecified means ...	10	6	16	7	4	11	12	6	18	23	2	25	17	11	28
Total, Homicide ...	29	19	48	12	13	25	20	17	37	31	10	41	32	19	51
<i>Accident—</i>															
169 Railways ...	58	2	60	59	7	66	84	10	94	64	5	69	43	5	48
170 Automobiles—															
(a) Collisions with trains ...	5	1	6	5	7	12	2	1	3	2	...	2	8	13	21
(b) Collisions with trams ...	7	1	8	7	1	8	4	2	6	7	1	8	...	1	1
(c) Other automobile ...	390	89	479	290	73	363	227	51	278	178	45	223	175	57	232
(d) Motor cycle (other than collisions with trams, trains, or motor cars) ...	*	*	*	22	1	23	24	3	27	14	3	17	15	1	16
171 Other road transport—															
(a) Tramways (on roads) ...	17	10	27	25	5	30	43	14	57	38	16	54	29	16	45
(b) Others ...	33	6	39	24	3	27	32	7	39	18	7	25	20	4	24
172 Water transport ...	20	...	20	24	...	24	17	...	17	8	1	9	10	1	11
173 Air Transport—															
(a) Civil ...	27	...	27	33	...	33	...	1	1	3	...	3
(b) Military
174 Mines and quarries ...	29	...	29	35	...	35	30	...	30	23	...	23	36	...	36
175 Agricultural and forestry—															
(a) From farm machinery and vehicles ...	8	...	8	3	...	3	10	1	11	13	...	13	10	...	10
(b) Injury by animals ...	6	...	6	13	...	13	8	1	9	8	2	10	7	...	7
(c) Others ...	26	...	26	18	1	19	13	1	14	17	...	17	18	...	18
176 Machinery, n.e.i. ...	14	...	14	20	...	20	21	...	21	15	...	15	19	...	19
177 Food poisoning ...	4	2	6	1	...	1	1	2	3	1	...	1
178 Absorption of poisonous gases ...	10	2	12	5	3	8	9	7	16	7	4	11	10	10	20
179 Other acute poisoning (not by gas)	10	6	16	11	6	17	10	9	19	11	3	14	11	9	20
180 Conflagration ...	10	3	13	8	1	9	9	5	14	3	4	7	4	1	5
181 Burns (conflagration excepted)	41	25	66	45	28	73	39	27	66	36	37	73	42	20	62
182 Mechanical suffocation ...	9	15	24	10	8	18	21	6	27	15	6	21	14	8	22
183 Drowning ...	111	20	131	107	22	129	100	19	119	103	18	121	92	26	118
184 Firearms ...	29	3	32	23	6	29	20	2	22	26	2	28	22	1	23
185 Cutting or piercing instruments ...	1	1	2	2	...	2	3	...	3	1	...	1
186 Fall, crushing, landslide, etc.—															
(a) Fall, not otherwise specified ...	124	123	247	189	141	330	177	158	335	170	171	341	194	165	359
(b) Other crushings ...	16	...	16	20	3	23	21	1	22	19	...	19	11	4	15
187 Cataclysm
188 Injury by animals ...	10	2	12	6	3	9	4	...	4	2	2	4	2	...	2
189 Hunger or thirst ...	2	...	2	1	...	1	2	...	2	...	1	1
190 Excessive cold	1	...	1	2	1	3	3	...	3	3	...	3
191 Excessive heat ...	9	7	16	5	1	6	5	5	10	9	7	16	8	4	12
192 Lightning ...	1	...	1	2	...	2	2	...	2
193 Electricity (lightning excepted) ...	22	1	23	9	1	10	21	5	26	11	4	15	18	...	18
194 Attack by venomous animals—															
(a) Snakebite	1	...	1	5	...	5	1	...	1	2	...	2
(b) Other ...	1	1	2	1	1	2	1	...	1
195 Other accidents—															
(a) Vaccinia and other sequelae of vaccination	1	...	1	1	1
(b) Other accidents due to medical or surgical intervention	1	...	1	3	5	8	1	1	2	11	2	13
(c) Lack of care of the newborn ...	1	3	4	1	...	1	3	3	6	4	...	4	...	2	2
(d) Others ...	38	11	49	21	13	34	21	8	29	26	13	39	20	8	28
Total, Accident ...	1,089	334	1,423	1,049	335	1,384	990	355	1,345	853	353	1,206	859	359	1,218
196 Deaths of persons in military service during operations of war	1	...	1
197 Deaths of civilians due to operations of war	4	...	4
198 Legal executions
Total, Class XVII ...	1,345	436	1,781	1,245	411	1,656	1,193	446	1,639	1,052	413	1,465	1,041	466	1,507
XVIII.—ILL-DEFINED CAUSES OF DEATH															
199 Sudden death ...	1	...	1	3	1	4	4	...	4	1	...	1	1	...	1
200 Cause of death unstated or ill-defined—															
(a) Ill-defined ...	64	8	72	42	5	47	47	20	67	50	31	81	44	16	60
(b) Unknown or unspecified ...	4	3	7	6	2	8	8	2	10	5	2	7	10	1	11
Total, Class XVIII ...	69	11	80	51	8	59	59	22	81	56	33	89	55	17	72
TOTAL, ALL CAUSES ...	14,881	11,264	26,145	15,209	12,091	27,300	16,461	12,758	29,219	15,944	13,926	29,870	14,494	12,158	26,652

* Included in 170 (c).

No. 57.—Deaths in Childbirth, 1944—Age and Conjugal Condition—State.

Age at Death.	NUMBER OF WOMEN.			CAUSE OF DEATH.												
	Total.	Married.	Single.	Post-Abortive Infection, 140A.	Abortion without septicemia, 141A.	Criminal Abortion, 140B, 141B.	Ectopic gestation, 142.	Haemorrhage of Pregnancy, 143.	Toxæmia of Pregnancy, 144A-D.	Other Diseases and Accidents of Pregnancy, 145.	Haemorrhage of Childbirth and the Puerperium, 146.	Puerperal Infections, 147A.	Puerperal Thrombophlebitis, Embolism & Sudden Death, 147B-C.	Puerperal Toxæmia, 148A-D.	Other Accidents of Childbirth, 149 A-B.	Other or Unspecified Diseases of Childbirth and the Puerperium, 150A-B.
Years.																
16	1	...	1	1
17	2	...	2	2
18	3	2	1	1	1
19	4	4	...	1	...	1	2
20	6	5	1	1	2	...	1	1	1
21	5	4	1	...	1	2	2
22	5	4	1	2	1	1
23	10	9	1	1	1	...	1	2	4
24	8	7	1	1	5	1
25	8	6	2	2	...	1	1	2	1
26	12	12	...	1	...	1	2	1
27	16	15	1	2	...	2	1	...	1	...	5	2	3	1
28	7	6	1	1	1	...	1	1	...	1
29	8	7	1	2	1	2	...	1
30	8	7	1	1	2	...	1	1	1	...	1
31	8	7	1	1	...	1	1	2	2
32	4	4	1	1	1	1
33	10	9	1	1	1	1	1	...	1	2	1	1
34	9	8	1	2	1	2	3
35	7	7	1	2	...	1	1	1	1	...	1
36	7	7	...	1	...	2	2	1	2	1	1
37	8	8	1	1	...	2	1	1	...	2	...
38	8	8	1	1	...	3	1	1	1
39	3	3	1	...	1	...	1	1
40	6	5	1	1	...	2	1	...	1
41	6	6	1	1	3	1
42	2	2	...	1	1
43	3	3	1	1
44	1	1	1
46	1	1	1
All Ages	...	167	...	13	5	22	8	...	15	...	21	13	21	35	11	3
	19	...	1	9	1	...	2	...	2	...	2	2
	186	13	6	31	9	...	17	...	23	13	23	37	11	3

No. 58.—Deaths in Childbirth, 1944—Age at and Duration of Marriage—State.

Age at Marriage.	Total Married Women.	DURATION OF MARRIAGE—YEARS.																									
		0	1	2	3	4	5	6	7	8	9	10	11	12	13	14	15	16	17	18	19	20	21	22	23	24	
Years.																											
16	2	1	1
17	11	...	1	...	2	1	...	1	...	1	1	...	1	...	2	1
18	8	4	1	...	1	1	1	1	1	1
19	21	2	1	1	2	1	1	2	1	1	2	2	1	2	2
20	16	3	1	...	1	2	...	1	1	2	1	1	...	2	...	1
21	13	...	2	...	2	3	2	...	1	...	1	2
22	15	3	2	3	...	2	1	...	1	...	1	...	1
23	14	1	1	1	...	3	2	1	...	4	1
24	14	...	3	1	2	1	2	...	1	...	2	1	...	1
25	6	...	1	2	...	1	1	1
26	10	1	3	2	1	1	1	...	1
27	5	2	...	1	2
28	4	...	1	1	1	1
29	8	1	...	1	...	2	...	1	...	2	...	1
30	7	1	...	1	3	...	1	1
31	2	1
32	2	...	1	1
33	2	...	1	1
34	1	1
35	2	1	1
36	1	1
38	2	1	1
42	1	1
Total	167	18	19	11	14	15	10	14	7	8	5	4	7	5	3	8	4	4	1	...	4	1	...	2	2	1	...

NOTE—The duration of marriage has been calculated precisely from date of marriage to date of death. Prior to 1942, ages (in years) at marriage and at death only, were available for this purpose.

No. 59.—Deaths in Childbirth, 1944—Ages and Previous Issue—State.

Age at Death.	Number of Married Women.	PREVIOUS ISSUE.											
		0	1	2	3	4	5	6	7	8	9	11	13
Years.													
18	2	I	I
19	4	3	...	I
20	5	5
21	4	2	I	I
22	4	2	2
23	9	4	4	I
24	7	5	I	I
25	6	3	...	2	I
26	12	4	5	2	I
27	15	6	6	I	2
28	6	2	3	I
29	7	3	2	I	I
30	7	3	2	I	I
31	7	...	3	4
32	4	2	I	...	I
33	9	2	I	4	I	...	I
34	8	2	2	2	...	I	I
35	7	2	...	2	2	I
36	7	I	2	I	I	I	I
37	8	2	2	I	I	I	...	I
38	8	I	I	2	I	I	I	...
39	3	I	...	I	I
40	5	2	2	I
41	6	I	I	I	I	I	I
42	2	2
43	3	I	I	...	I
44	I	I
46	I	I
Total ...	167	60	42	28	13	6	7	3	3	I	2	I	I

No. 60.—Deaths in Childbirth, 1944—Duration of Marriage and Previous Issue—State.

Duration of Marriage.	Total Married Women.	PREVIOUS ISSUE.											
		0	1	2	3	4	5	6	7	8	9	11	13
0	18	16	2
1	19	14	5
2	11	8	3
3	14	9	3	2
4	15	1	8	6
5	10	2	3	3	2
6	14	2	7	5
7	7	2	2	2	I
8	8	I	3	2	I	I
9	5	3	I	I
10	4	I	2	...	I
11	7	I	I	...	2	I	2
12	5	...	I	3	...	I
13	3	2	...	I
14	8	I	I	2	I	I	...	I	I
15	4	...	I	I	I
16	4	I	I	...	I	I
17	I	I
19	4	I	I	I	I
20	I	...	I
22	2	I	I
23	2	I	...	I
24	I	I
Total ...	167	60	42	28	13	6	7	3	3	I	2	I	I

NOTE.—See Note to Table No. 58.

No. 61.—Deaths in Childbirth, 1944—Age and Conjugal Condition—Metropolis.

Age at Death.	NUMBER OF WOMEN.			CAUSES OF DEATH.																				
				Post-abortive Infection. 140 A.	Abortion without Septicæmia. 141 A.	Criminal Abortion. 140 B, 141 B.	Ectopic gestation. 142.	Hæmorrhage of Pregnancy. 143.	Toxæmia of Pregnancy. 144 A-D.	Other Diseases and Accidents of Pregnancy. 145.	Hæmorrhage of Childbirth and the Puerperium. 146.	Puerperal Infections. 147 A.	Puerperal Thrombophlebitis, Embolism and Sudden Death. 147 B-C.	Puerperal Toxæmia. 148 A-D.	Other Accidents of Childbirth. 149 A-B.	Other or unspecified Diseases of Childbirth and the Puerperium. 150 A-B.								
	Total.	Married.	Single.																					
Years.	I	...	I	I
17	1	...	1
18	2	...	2	...	I
19	4	...	3
20	3	...	3
21	2	...	2
22	4	...	4
23	4	...	3
24	4	...	3
25	4	...	4
26	4	...	4
27	6	...	5	...	I
28	4	...	3
29	4	...	4	...	I
30	6	...	6
31	5	...	4	...	I
32	3	...	3
33	2	...	2	...	I
34	5	...	5
35	4	...	4
36	3	...	3	...	I
37	6	...	6
38	5	...	5
40	4	...	3
41	2	...	2
42	2	...	2	...	I
44	I	...	I
46	I	...	I
All Ages	...	84	...	8	7	2	15	I	...	5	...	11	7	8	18	9	I
	92	7	2	18	2	...	5	...	12	7	9	20	9	I

No. 62.—Deaths in Childbirth, 1944—Age at and Duration of Marriage—Metropolis.

Age at Marriage.	Total Married Women.	DURATION OF MARRIAGE—YEARS.																							
		0	1	2	3	4	5	6	7	8	9	10	11	12	13	14	15	16	17	18	19	20	21	22	23
Years.	5	I	I
17	5	...	3	I
18	10	I	I	...	I	I
19	11	2	I	I
20	5	...	I	...	2	...	I
21	10	3	...	3	I
22	7	I	2	I
23	6	...	I	I	I
24	3	2	...	I
25	4	...	I	I	I
26	2	2
27	I
28	6	I	...	I	...	I
29	3	I	2
30	2	...	I
32	I
34	2	I	I
35	I
36	I
Total..	84	13	6	8	6	6	4	6	3	4	2	4	5	3	...	4	3	2	2	I	...	I	...

NOTE.—See note to Table No. 58.

No. 63.—Deaths in Childbirth, 1944—Ages and Previous Issue—Metropolis.

Age at Death.	NUMBER OF MARRIED WOMEN.	PREVIOUS ISSUE.											N.S.	
		0	1	2	3	4	5	6	7	8	9	10		
Years.														
18	1	...	1
19	2	2
20	3	3
21	3	1	1	1
22	2	2
23	4	3	...	1
24	3	3
25	3	2	...	1
26	4	2	...	1	1
27	5	2	3
28	3	1	1	1
29	4	2	1	1
30	6	3	1	1	1
31	4	...	1	3
32	3	1	1	...	1
33	2	1	...	1
34	5	1	2	2
35	4	1	...	1	1	1
36	3	1	1	1
37	6	2	1	1	1	...	1
38	5	...	1	1	1	1	1
40	3	1	1	1
41	2	...	1	1
42	2	2
44	1	1
46	1	1
Total	84	35	16	16	6	3	4	2	1	...	1

No. 64.—Deaths in Childbirth, 1944—Duration of Marriage and Previous Issue—Metropolis.

Duration of Marriage.	Total Married Women.	PREVIOUS ISSUE.											N.S.	
		0	1	2	3	4	5	6	7	8	9	10		
0	13	11	2
1	6	6
2	8	8
3	6	5	...	1
4	6	...	5	1
5	4	...	1	2	1
6	6	1	2	3
7	3	1	1	1
8	4	1	2	1
9	2	1	...	1
10	4	1	2	...	1
11	5	1	1	1	2
12	3	...	1	2
14	4	2	...	1	1
15	3	...	1	1	1
16	2	1	1
19	2	1	1
20	1	...	1
22	1	1
24	1	1
Total ...	84	35	16	16	6	3	4	2	1	...	1

NOTE.—See note to Table No. 58.

No. 65.—Deaths from Cancer—Seat of Disease in Age Groups—1944—continued.

Seat of Disease.	Age Group.																						Total.		
	0	5	10	15	20	25	30	35	40	45	50	55	60	65	70	75	80	85	90	95	100 and over	N.S.	Males.	Females.	Persons.
	4	9	14	19	24	29	34	39	44	49	54	59	64	69	74	79	84	89	94	99					
47 Respiratory System—																									
Bronchus ...	M	3	I	I	I	I	7	...	10
	F	I	I	I	3		
Larynx ...	M	I	I	6	3	4	5	5	4	2	31	...	34
	F	2	I	3		
Lung ...	M	...	I	...	I	2	...	2	I	9	17	15	14	17	7	6	2	94	...	123
	F	I	I	4	5	6	4	5	2	1	29		
Mediastinum	M	I	I	I	I	...	I	6	...	11
	F	I	I	I	I	...	I	5		
Pleura...	M	I	I	...	2
	F	I	I		
Trachea ...	M
	F	
Other and Unspecified Sites	M
	F	
Total ...	M	I	...	I	...	I	2	I	3	I	9	19	25	19	22	14	13	6	2	139	...	180
	F	I	I	I	I	5	5	8	7	7	...	3	2	41	
48 Uterus—																									
Body of Uterus ..	F	I	I	2	I	5	5
Cervix of Uterus ...	F	3	4	11	16	14	18	13	15	10	7	2	113	113
Other and Unspecified Sites.	F	2	5	3	11	25	19	24	19	20	11	4	I	144	144
Total ...	F	I	5	9	14	27	39	37	38	36	30	18	7	I	262	262
49 Other Female Genital Organs—																									
Fallopian Tubes and Parametrium...	F
Ovary ...	F	3	4	4	10	21	14	8	8	4	3	I	80	80
Vagina ...	F	I	2	2	I	I	7	7
Vulva ...	F	I	2	2	I	...	I	7	7
Other and Unspecified Sites.	F
Total ...	F	I	3	4	4	10	22	16	10	9	7	5	2	...	I	94	94
50 Breast ...	M	I	I	...	350
	F	I	10	21	26	34	60	52	44	34	39	19	7	2	349	
51 Male Genital Organs—																									
Penis ...	M	I	I	...	I	3	...	3
Prostate ...	M	I	2	17	16	32	32	27	24	6	157	...	157
Scrotum ...	M
Testes ...	M	2	2	2	I	...	I	...	I	9	...	9
Other and Unspecified Sites.	M
Total ...	M	2	...	I	5	19	17	33	33	28	25	6	169	...	169
52 Male & Female Urinary Organs																									
Bladder ...	M	I	...	3	5	8	3	8	5	I	34	...	56
	F	I	...	2	I	5	6	2	3	I	22	
Kidney ...	M	I	I	3	3	2	4	I	I	16	...	40
	F	3	2	I	I	I	...	6	...	3	5	...	I	I	24	
Other and Unspecified Sites...	M	I	I	1
	F	
Total ...	M	2	I	6	8	11	7	9	6	I	51	...	97
	F	3	2	I	I	I	I	8	I	8	11	2	4	2	46	
53 Skin—																									
Ear ...	M	I	I	I	...	2	5	I	11	...	13
	F	I	I	2	
Face ...	M	I	I	...	3	3	I	6	2	3	I	3	24	...	29
	F	I	I	2	I	5	
Nose ...	M	I	I	...	I	...	I	...	2	...	I	7	...	7
	F	
Scalp ...	M	I	...	2	2	5	...	7
	F	I	I	2	
Other and Unspecified Skin of Head	M	2
	F	2	
Other and Unspecified Sites	M	I	I	I	I	2	3	...	2	I	3	2	I	18	...	33
	F	3	I	I	3	...	I	...	I	I	I	...	I	15	
Unspecified Sites, Epithelioma, Melanoma, Rodent Ulcer, Cancer of X-ray.	M	I	7	...	13
	F	I	2	...	I	6	
Total ...	M	I	3	I	3	I	4	5	5	5	4	11	6	9	8	5	I	72	...	104
	F	I	3	4	3	3	3	2	2	...	I	2	2	6	2	I	32	

No. 65. Deaths from Cancer—Seat of Disease in Age Groups—1944—continued.

Seat of Disease.	Age Group.																			Total.					
	0 4	5 9	10 14	15 19	20 24	25 29	30 34	35 39	40 44	45 49	50 54	55 59	60 64	65 69	70 74	75 79	80 84	85 89	90 94	95 99	100 & over	N.S.	Males.	Females.	Persons.
54. Brain and Nervous System—																									
(a) Glioma (not specified as benign).—																									
Brain	M	...	I	I	I	...	I	I	5	...
Meninges and spinal cord	M	6
Nervous System ...	M
Other and Unspecified Sites	M	2
Total	M	...	I	I	I	...	I	2	6	...	
(b) Other—																									
Brain	M	I	2
Meninges and Spinal Cord	M	I	1
Nervous System ...	M
Other and Unspecified Sites	M
Total	M	I	I	2
55. Other or Unspecified Organs—																									
Abdomen	M	I	I	2
Bones (except Jaw Bone and accessory Sinuses)—																									
Femur	M	I	I	2	3	I	8
Spine	M	2	I	2
Other and Unspecified Bones	M	I	I	I	...	I	I	...	I	2	3	2	I	15
Eye	M	I	I	2
Glands n. e. i.—																									
Neck	M	I	I	I	3
Parotid	M	I	...	I	2	I	...	I	I	7
Thymus	M
Thyroid	M	I	I	I	I	4
Other and Unspecified Glands	M	I	2	I	...	I	3	2	I	5	...	I	17
Nasal Cavity and Accessory Sinuses	M	I	I	...	I	I	6
Neck	M	I	I	I	...	2	I	6
Spleen	M	I	I	I	4
Thigh	M	I	1
Other Sites	M	...	I	2	I	...	I	2	...	I	2	2	12
Unspecified and Unknown Sites	M	I	2	...	I	I	2	2	2	2	3	2	I	2	I	I	I	25
Total	M	I	I	2	6	I	I	3	5	5	9	10	11	13	18	8	7	5	I	112
Grand Total	Males...	3	3	3	7	3	8	10	24	25	52	109	180	225	258	232	203	110	39	8	3	1,505
	Females...	6	6	1	6	3	4	24	44	74	109	161	212	228	219	221	184	122	43	9	1,676
	Persons...	9	9	4	13	6	12	34	68	99	161	270	392	453	477	453	387	232	82	17	3	3,181

No. 66.—Deaths from Cancer—Occupations in Age Groups—Males, 1944—continued.

Occupations.	AGES.																		Total.						
	0 4	5 9	10 14	15 19	20 24	25 29	30 34	35 39	40 44	45 49	50 54	55 59	60 64	65 69	70 74	75 79	80 84	85 89		90 94	95 99	100 and over.	Age not stated.		
Workers Engaged in Com- munication—																									
Postmaster ...														3			2		1					6	
Letter Carrier, Postman ...											I				I	I								3	
Mail Contractor ...															I									I	
Persons Engaged in Property and Finance—																									
Land and Estate Agent ...												2	2		I	2		I						8	
Bank Manager ...											I	I			I	I								4	
Insurance Agent, Insurance Canvasser ...													I											7	
Auctioneer ...														I										I	
Valuer, Valuator, Appraiser ...																I								2	
Persons Engaged in Commerce																									
Proprietors of businesses for the sale of—																									
Grain and Produce ...																	I								3
Confectionery ...																									I
Grocery and Provisions ...																									5
Milk and Dairy Products (including Smallgoods)																									I
Meat ...																									9
Fish, Poultry and Rabbits ...																									3
Fruit and Vegetables ...																									3
Tobacco, Cigars and Cigar- ettes ...																									I
Ironmongery & Hardware ...																									I
Watches, Jewellery, etc....																									2
Textiles and other Clothing ...																									5
Boots and Shoes ...																									I
Books, Newspapers, Paper and Stationery...																									4
Departmental and General Stores and mixed busi- nesses ...																									17
Other Businesses ...																									19
Agent, Broker, n.e.i. ...																									16
Salesman (undefined)																									12
Breadcarter ...																									4
Commercial Traveller ...																									10
Packer ...																									2
Storeman ...																									17
Ticketwriter ...																									3
Persons engaged in Public Administration—																									
Administrative Officer of Local Government Auth- ority, n.e.i. ...																									I
Local Government Worker, n.e.i. ...																									II
Persons engaged in Law and Order—																									
Police Officer ...																									5
„ Sergeant ...																									4
Policeman, Trooper... ..																									5
Barrister, Solicitor ...																									8
Persons engaged in Religion and Social Welfare—																									
Clergyman, Priest ...																									6
Verger ...																									I
Persons engaged in Health—																									
Nurse (hospital) ...																									I
Hospital Attendant... ..																									4
Dentist ...																									4
Dispenser, Pharmaceutical Chemist ...																									2
Ambulance Officer ...																									I
Undertaker, Embalmer ...																									3
Refuse Collector, Street Cleaner ...																									I
Persons engaged in Education																									
School Teacher... ..																									14
University Professor, Lec- turer ...																									I

No. 66.—Deaths from Cancer—Occupations in Age Groups—Males, 1944—continued.

Occupations.	Ages.																		100 and over.	Age not stated.	Total.		
	0 4	5 9	10 14	15 19	20 24	25 29	30 34	35 39	40 44	45 49	50 54	55 59	60 64	65 69	70 74	75 79	80 84	85 89				90 94	95 99
Persons engaged in Other Professional and Clerical Occupations—																							
Scientific Worker, n.e.i.																					2		
Engineer, Civil																					1		
" Electrical																					2		
Surveyor																					3		
Architect																					2		
Draughtsman																					3		
Public Accountant, Public Auditor																					1		
Accountant, Other																					7		
Bookkeeper, n.e.i.																					1		
Editor, Journalist																					4		
Artist, n.e.i.																					1		
Secretary, Company Clerk, Banking																					1		
" Shipping																					1		
" Tally																					1		
" n.e.i.																					34		
" Civil Service																					1		
Civil Servant, n.e.i.																					12		
Persons engaged in Entertainment, Sport and Recreation—																							
Actor																					1		
Musician																					1		
Broadcasting Studio Announcer																					1		
Broadcasting Employee, n.e.i.																					1		
Trainer (racehorse)																					1		
Jockey, Trotting Driver																					2		
Persons engaged in Personal and Domestic Service (including Hotel-keepers, etc.)																							
Cook, Chef (not ship)																					4		
Charwoman, Office Cleaner																					11		
Hotel-keeper, Publican																					11		
Caterer																					1		
Club Steward																					5		
Hairdresser																					7		
Caretaker (not parks), Janitor																					11		
Ill-Defined, Other and Unspecified Occupations—																							
Employer (industry and occupation undefined)																					5		
Manager, Director (industry and occupation undefined)																					19		
Foreman, Overseer (industry and occupation undefined)																					5		
Factory Hand (industry and occupation undefined)																					6		
Machinist (industry and occupation undefined)																					7		
Labourer, undefined; labourer, n.e.i.																					230		
Timekeeper																					1		
Watchman																					7		
Persons not Gainfully Occupied—																							
Retired																					1		
Pensioner																					5		
Dependent Relative	3	3	3	3																	13		
No Occupation or Not Stated																					28		
TOTAL	3	3	3	7	3	8	10	24	25	52	109	180	225	258	232	203	110	39	8	3	1,505		

No. 67.—Deaths from Cancer—Females—Conjugal Condition and Issue, 1944.

Seat of Disease.	Married—Issue.																			Total Married.	Single.	Conjugal Condition not stated.	Total Deaths.	
	0	1	2	3	4	5	6	7	8	9	10	11	12	13	14	15	16	7	18					N.S.
45 Buccal Cavity and Pharynx	3	2	2	4	3	2	3	2	1	1	1	1	...	1	26	26
46A Oesophagus ...	4	4	4	1	1	3	1	2	1	1	23	2	...	25
B Stomach and Duodenum ...	21	19	28	32	29	17	15	13	6	6	10	1	1	2	200	39	...	239
C Intestines ...	37	25	30	28	28	24	21	11	4	7	5	2	2	1	225	36	...	261
D Rectum ...	13	6	9	7	9	3	5	3	1	1	1	58	4	...	62
E Liver and Biliary Passages	6	3	9	9	4	6	5	1	5	2	3	1	54	5	...	59
F Pancreas ...	7	6	5	6	4	5	4	1	3	...	1	2	44	7	...	51
G Peritoneum ...	1	...	1	2	...	2	1	1	8	1	...	9
H Other Digestive Organs
47 Respiratory System	8	3	6	9	2	5	2	36	5	...	41
48 Uterus ...	35	42	39	35	22	21	14	8	12	7	2	3	1	1	242	20	...	262
49 Other Female Genital Organs	21	11	10	13	8	4	3	2	1	1	1	1	76	18	...	94
50 Breast ...	47	48	56	45	27	28	14	11	8	1	1	3	1	1	291	58	...	349
52 Urinary Organs ...	4	7	5	3	9	4	2	2	2	2	40	6	...	46
53 Skin ...	6	5	4	4	2	1	1	1	2	1	29	3	...	32
54A Glioma	1	1	1	1	5	2	...	7
B Others of Brain and C.N. System	...	1	1	1
55 Other or Unspecified Organs	12	16	13	10	8	7	7	4	3	5	1	2	1	89	23	...	112
Total ...	225	199	222	209	157	132	98	61	49	32	26	18	6	4	2	2	...	1	...	4	1,447	229	...	1,676

No. 68.—Deaths due to Hydatids, 1944.

Disease	Number of Deaths.	Site.	Residence of Deceased.
41A Hydatid Cysts of the Liver ...	8	Liver	Bathurst; Narrandera; Penrith; Willoughby; Carrathool Shire (Darlington Point); Gundagai Shire (locality not stated); Cobbora Shire (Geurie); Dorriggo Shire (locality not stated).
41B Hydatid Cysts of other Organs...	3	Lung	Murrumburrah; Marrickville; Bland Shire (locality not stated).
	1	Abdomen	Randwick.
	1	Brain	Leichhardt.
	1	Not stated	Warringah Shire (Dee Why).

No. 69.—Infantile Mortality—New South Wales, Monthly—1934-1944.

Year.	Jan.	Feb.	Mar.	Apr.	May.	Jun.	Jul.	Aug.	Sep.	Oct.	Nov.	Dec.	Total.	Per 1,000 Live Births
DEATHS UNDER 1 YEAR (EXCLUDING STILLBIRTHS).														
1934	167	150	142	137	164	164	197	208	195	166	161	158	2,009	46.36
1935	121	129	111	146	137	131	201	165	153	181	145	142	1,762	39.44
1936	152	140	146	170	173	173	205	188	155	159	173	174	2,008	43.47
1937	180	123	143	162	174	136	195	178	176	148	156	161	1,932	40.68
1938	137	157	148	146	175	163	192	222	179	135	154	172	1,980	41.84
1939	264	154	138	126	152	147	180	174	156	163	158	157	1,969	41.02
1940	174	146	125	153	176	117	183	184	144	187	151	187	1,927	39.02
1941	172	174	168	181	185	198	231	229	217	170	165	174	2,264	43.77
1942	159	147	141	138	142	176	237	259	198	184	149	186	2,116	40.19
1943	153	169	191	142	157	176	214	212	189	155	167	147	2,072	36.18
1944	141	139	121	124	151	157	185	198	158	144	166	145	1,829	30.68

No. 70.—Infantile Mortality—Metropolis, Monthly—1934-1944.

Year.	Jan.	Feb.	Mar.	Apr.	May.	Jun.	Jul.	Aug.	Sep.	Oct.	Nov.	Dec.	Total.	Per 1,000 Live Births
DEATHS UNDER 1 YEAR (EXCLUDING STILLBIRTHS).														
1934	64	67	45	57	54	76	70	77	57	60	52	52	731	44.20
1935	43	38	23	48	58	36	73	60	49	57	57	60	602	35.61
1936	38	63	53	62	65	61	70	72	56	59	58	75	741	41.73
1937	63	55	54	64	60	47	72	66	71	47	57	47	703	38.72
1938	56	61	42	57	65	71	63	78	61	45	60	55	714	38.47
1939	53	54	51	40	51	52	54	64	64	62	56	62	663	34.31
1940	58	49	42	56	76	53	77	86	53	82	53	73	758	38.01
1941	73	80	60	75	81	87	106	78	103	70	63	66	942	44.12
1942	62	58	50	54	60	74	109	111	89	72	65	73	877	37.77
1943	65	65	69	58	76	79	84	83	79	76	73	53	860	31.86
1944	57	53	50	59	54	71	78	74	69	58	68	58	749	26.45

No. 71.—Infantile Mortality, Nuptial and Ex-nuptial—1934-1944.

Year.	NUPTIAL CHILDREN.				EX-NUPTIAL CHILDREN.				ALL CHILDREN.			
	Live Births.	Deaths under 1 year. (Excluding Stillbirths.)		Live Births.	Deaths under 1 year. (Excluding Stillbirths.)		Live Births.	Deaths under 1 year. (Excluding Stillbirths.)				
		Number.	Per 1,000 Live Births.		Number.	Per 1,000 Live Births.		Number.	Per 1,000 Live Births.			
1934	41,266	1,845	44.71	2,069	164	79.26	43,335	2,009	46.36			
1935	42,653	1,601	37.54	2,023	161	79.58	44,676	1,762	39.44			
1936	44,099	1,882	42.68	2,094	126	60.17	46,193	2,008	43.47			
1937	45,391	1,764	38.86	2,106	168	79.77	47,497	1,932	40.68			
1938	45,336	1,829	40.34	1,983	151	76.15	47,319	1,980	41.84			
1939	46,014	1,812	39.38	1,989	157	78.93	48,003	1,969	41.02			
1940	47,505	1,800	37.87	1,877	127	67.66	49,382	1,927	39.02			
1941	49,694	2,125	42.76	2,035	139	68.30	51,729	2,264	43.77			
1942	50,602	1,982	39.17	2,045	134	65.53	52,647	2,116	40.19			
1943	55,005	1,953	35.51	2,260	119	52.65	57,265	2,072	36.18			
1944	57,058	1,706	29.90	2,554	123	48.16	59,612	1,829	30.68			

No. 72.—Infantile Mortality—Principal Causes—1898-1944.

A. ALL CHILDREN. B. EX-NUPTIAL CHILDREN.
 DEATHS UNDER 1 YEAR, PER 1,000 LIVE BIRTHS IN EACH CLASS.
 (EXCLUDING STILLBIRTHS.)

Year.	Epidemic Diseases.		Tuberculous Diseases.		Other General Diseases and Diseases of Blood.		Meningitis.		Convulsions.		Other Nervous Diseases.		Bronchitis.		Pneumonia.		Other Respiratory Diseases.		Diseases of Stomach.	
	A	B	A	B	A	B	A	B	A	B	A	B	A	B	A	B	A	B	A	B
	1898-1902	7.50	9.82	3.76	9.51	2.14	10.44	1.63	2.55	7.96	16.24	.76	.77	5.99	10.13	5.88	8.58	.98	1.24	1.03
1903-1907	4.53	4.74	1.75	3.88	1.61	7.18	1.12	1.72	4.68	7.97	.22	.36	3.89	5.31	4.62	8.61	.58	.72	1.05	2.01
1908-1912	2.94	5.21	.89	3.08	1.52	6.17	1.07	2.26	2.92	4.80	.31	.75	2.67	3.70	4.63	8.15	.39	.75	.97	2.81
1913-1917	3.66	4.51	.58	1.13	1.24	4.06	.89	.83	2.26	4.06	.27	.15	1.85	2.48	4.68	7.45	.32	.38	.73	1.58
1918-1922	3.63	5.15	.38	.76	1.06	2.65	.62	.38	1.50	1.52	.26	.76	1.41	1.97	4.97	7.50	.29	.30	.55	2.05
1923-1927	3.49	4.60	.25	.52	.97	1.78	.67	.96	.89	1.48	.23	.22	1.13	1.34	5.87	8.98	.14	.15	.36	.37
1928-1932	3.30	5.36	.31	.23	1.06	2.10	.45	.86	.37	1.17	.19	.31	.74	1.09	4.97	8.24	.15	.08	.21	.54
1933-1937	2.39	3.80	.16	.38	.99	1.61	.43	.38	.19	.28	.24	.38	.45	1.33	4.38	7.98	.16	.19	.05	.10
1938-1942	2.00	4.03	.12	.20	.72	1.11	.56	.91	.16	.40	.27	.50	.29	.50	4.38	8.76	.15	.40	.06	.10
1934	4.62	7.73	.12	...	1.03	1.93	.72	.48	.161872	1.45	4.98	7.73	.2507	...
1935	1.99	3.46	.1680	1.49	.34	.49	.0918	.99	.27	.99	3.94	10.38	.1802	...
1936	2.30	2.87	.17	...	1.21	.96	.4132	.95	.26	.48	.43	.48	4.89	5.25	.20	.95	.02	...
1937	1.89	3.32	.19	.95	.93	1.90	.40	.48	.15	.47	.13	.47	.19	1.42	3.98	9.50	.10
1938	1.92	4.03	.13	...	1.19	2.52	.53	1.01	.13	1.01	.33	2.02	.46	1.01	4.29	8.07	.17	.50	.13	...
1939	1.48	4.53	.1075	1.51	.42	1.01	.10	.50	.44	.50	.23	...	3.88	11.56	.15	1.01	.12	...
1940	1.92	4.26	.10	.53	.5055	.53	.24	.53	.2622	.53	4.37	6.40	.1404	...
1941	2.55	3.93	.1465	.98	.52	1.47	.151923	.49	4.02	5.41	.1902	.49
1942	2.05	3.42	.13	.49	.59	.49	.76	.49	.151532	.49	5.26	12.23	.10	.49	.02	...
1943	2.03	1.33	.19	.44	.4968	.44	.182414	...	3.77	3.98	.17	.44	.03	...
1944	1.04	2.35	.1540	.78	.30122222	.39	2.85	3.52	.17	1.18	.05	...

Year.	Diarrhea and Enteritis.		Other Digestive Diseases.		Malformation.		Congenital Debility.		Premature Birth.		Other Diseases of Early Infancy.		Accident.		All Other Diseases.		Total.	
	A	B	A	B	A	B	A	B	A	B	A	B	A	B	A	B	A	B
	1898-1902	30.14	90.61	2.13	4.64	2.21	2.63	18.01	66.18	14.70	27.52	2.40	3.56	1.42	5.33	2.73	10.67	111.37
1903-1907	23.64	70.27	1.33	2.94	2.49	4.52	12.86	36.61	16.07	25.84	2.71	3.01	1.24	3.81	2.44	9.19	86.83	198.69
1908-1912	20.68	66.40	1.14	1.58	2.50	3.63	9.12	24.39	15.73	26.31	3.05	3.70	.98	2.47	1.45	8.09	72.96	174.25
1913-1917	17.25	50.92	.81	.90	3.37	2.41	7.64	20.38	17.04	27.00	3.91	7.45	.81	2.18	.99	6.02	68.30	113.89
1918-1922	13.64	38.27	.76	.84	3.89	4.24	6.65	15.53	17.31	25.46	5.02	7.80	.59	.91	.93	4.55	63.46	120.64
1923-1927	10.79	28.35	.63	.67	4.18	4.38	5.07	9.87	16.16	25.97	5.14	4.90	.80	3.27	.81	3.79	57.58	101.60
1928-1932	6.82	17.96	.54	.62	4.22	4.28	3.30	7.39	15.43	26.20	6.00	6.37	.72	2.72	.80	2.18	49.58	87.70
1933-1937	2.35	5.04	.53	.28	4.74	6.27	1.96	4.94	13.94	26.41	7.50	8.27	.63	2.57	.74	4.18	41.83	74.39
1938-1942	2.80	6.75	.57	.60	4.83	4.33	1.84	4.84	12.97	24.68	7.94	8.56	.98	2.52	.54	2.12	41.18	71.31
1934	2.54	5.80	.69	.49	5.38	8.79	1.50	4.83	14.44	27.55	7.71	7.25	.58	1.45	.67	3.87	46.36	79.26
1935	2.06	2.97	.40	.49	4.59	8.40	1.81	4.94	13.12	23.73	7.88	11.86	.47	2.47	1.14	6.92	39.44	79.58
1936	2.38	4.30	.61	.48	4.35	3.34	2.21	5.25	14.59	25.31	7.73	5.25	.61	1.91	.78	2.39	43.47	60.17
1937	2.53	6.65	.44	...	4.67	4.75	2.29	7.12	13.10	25.64	8.32	11.40	.80	3.80	.57	1.90	40.68	79.77
1938	2.43	8.07	.63	1.01	4.78	3.53	1.77	3.53	13.36	23.70	8.01	10.59	.95	2.02	.63	3.53	41.84	76.15
1939	3.23	6.03	.46	.50	4.87	4.52	1.94	7.04	13.08	29.16	7.37	5.53	1.92	3.52	.48	2.01	41.02	78.93
1940	2.84	8.53	.53	.53	4.70	3.20	1.50	4.80	12.11	29.30	7.72	5.86	.77	2.13	.51	.53	39.02	67.66
1941	3.07	7.37	.41	.49	5.08	3.93	2.51	4.91	14.00	21.62	8.78	12.29	.64	2.46	.62	2.46	43.77	68.30
1942	2.43	3.91	.84	.49	4.69	6.36	1.46	3.91	12.31	20.05	7.81	8.31	.78	2.44	.45	1.96	40.19	65.53
1943	1.92	2.21	.44	1.77	4.37	1.33	1.90	1.77	11.30	26.55	6.85	9.29	.80	1.77	.68	1.33	36.18	52.65
1944	1.01	1.96	.52	.78	4.41	5.48	1.06	.39	10.18	18.80	6.84	8.22	.67	2.35	.47	1.96	30.68	48.16

No. 73.—Causes of Death of Children under One Year—Monthly, 1944—State.

(Excluding Stillbirths.)

Causes of Death.	Jan.	Feb.	Mar.	Apr.	May.	Jun.	Jul.	Aug.	Sep.	Oct.	Nov.	Dec.	Total.		
													Males.	Females.	Total.
I. INFECTIVE AND PARASITIC DISEASES.															
6 Cerebro-spinal meningococcal meningitis. ...	M	I	I	2	3	2	I	I	12	...	} 21
	F	3	I	2	I	2	9	
8 Scarlet fever ...	M	I	I	...	} 10
	F	I	I	2	...	2	...	6	
9 Whooping cough ...	M	I	...	2	4	} 5
	F	I	3	
10 Diphtheria ...	M	I	...	I	2	} 5
	F	I	3	
12 Tetanus ...	M	I	I	} 1
	F	
13(b) Tuberculosis of respiratory system ...	M	I	I	} 6
	F	I	I	I	2	I	
14(a) Tuberculosis of meninges ...	M	5	} 2
	F	I	I	
22(a) Acute generalised miliary tuberculosis ...	F	I	I	2	} 6
	M	I	I	I	I	I	4	2	
24 Purulent infection, and septicaemia ...	M	I	2	} 5
	F	I	2	
30(d) Congenital syphilis ...	M	I	3	} 5
	F	I	I	2	
33 Influenza—															
(a) With respiratory complications ...	M	I	I	} 10
(b) Without respiratory complications ...	M	I	2	...	I	...	4	
	F	2	I	...	I	I	I	6	
35 Measles ...	F	I	I	} 1
	M	I	I	
38(d) German measles ...	M	I	I	} 1
	F	
II. CANCER AND OTHER TUMOURS.															
57 Tumours of undetermined nature—															
(c) Brain and nervous system	M	I	I	2	...	2
III. RHEUMATISM, DISEASES OF NUTRITION AND OF THE ENDOCRINE GLANDS, OTHER GENERAL DISEASES AND VITAMIN DEFICIENCY DISEASES.															
58(a) Acute rheumatic heart disease ...	F	I	I	} 1
	F	I	
63(b) Exophthalmic goitre ...	F	I	I	} 2
	F	I	2	
64 Diseases of the thymus (including status lymphaticus)	F	I	I	2	} 12
	M	3	2	2	...	7		
66 Other general diseases—															
(b) "Pink" disease ...	M	5	} 1
	F	I	I	2	...	I	...	I	
(c) Others ...	F	I	} 3
	M	I	
74(a) Leukaemia ...	F	I	} 1
	M	I	
IV. DISEASES OF THE BLOOD AND BLOOD-FORMING ORGANS.															
72 Haemorrhagic conditions ...	M	I	I	} 3
	F	I	
73 Anæmias—															
(c) Other anæmias ...	M	...	I	2	} 1
	F	I	
VI. DISEASES OF THE NERVOUS SYSTEM AND SENSE ORGANS.															
80 Encephalitis (non-epidemic)—															
(b) Other forms ...	F	I	I	} 17
	M	2	...	2	2	...	I	...	I	...	I	2	...	6	
81(a) Simple meningitis ...	M	} 1
	F	I	
82 Diseases of the medulla and spinal cord, n.e.i. ...	M	I	} 1
	F	I	
83(a) Cerebral hæmorrhage, ...	F	} 1
(e) Hemiplegia and other paralyzes without specified cause ...	F	I	
84(a) Mental deficiency ...	M	I	} 2
	F	I	
85 Epilepsy ...	M	I	} 7
	M	I	I	I	I	4		
86 Infantile convulsions ...	F	I	...	I	I	3	
87 Other diseases of the nervous system—															
(d) Disseminated sclerosis ...	M	I	I	} 2
	M	I	
(e) Others ...	F	I	
89 Diseases of the ear and of the mastoid process ...	M	2	2	} 4
	F	I	I	2	

No. 73.—Causes of Death of Children under One Year—Monthly, 1944—State—continued.
(Excluding Stillbirths)

Causes of Death.	Jan.	Feb.	Mar.	Apr.	May	Jun.	Jul.	Aug.	Sep.	Oct.	Nov.	Dec.	Total.				
													Males.	Females.	Total.		
VII. DISEASES OF THE CIRCULATORY SYSTEM.																	
91 Acute endocarditis—																	
(b) Other acute endocarditis	F	I	I	...	1
93(a) Acute myocarditis ...	M	I	...	2
	F	I	I		
100 Diseases of the veins—																	
(d) Other diseases of the veins	F	I	I	1
VIII. DISEASES OF THE RESPIRATORY SYSTEM.																	
105 Diseases of the larynx	M	1	2	3	...	5	
	F	1	I	...	2	...		
106 Bronchitis—																	
(a) Acute ...	M	...	2	...	I	I	I	6	...	10	
	F	...	I	2	I	4	...		
(c) Unspecified ...	M	2	2	2	...	3	
	F	I	...		
107 Broncho-pneumonia includ- ing capillary bronchitis.	M	5	1	3	6	2	6	8	12	4	4	10	6	67	...	123	
	F	4	3	2	5	4	8	7	2	6	4	6	5	56	...		
108 Lobar pneumonia ...	M	...	I	I	I	3	7	...	10	
	F	...	I	I	3	...		
109 Pneumonia (unspecified) ...	M	2	2	I	I	I	2	3	I	4	I	I	I	20	...	37	
	F	I	2	5	5	...	2	I	...	17	...		
110 Pleurisy ...	M	I	...	2	
	F	I	...	I	...		
114 Other diseases of the respira- tory system—																	
(c) Abscess of the lung ...	F	I	I	...	1
(e) Other diseases of the respira- tory system ...	M	I	I	2	2
IX. DISEASES OF THE DIGESTIVE SYSTEM.																	
115(a) Diseases of the pharynx and tonsils ...	M	I	I	2	...	2	
	F	I	...		
116 Diseases of the oesophagus ...	M	I	2	
	F	...	I		
117(a) Ulcer of the stomach	F	I	2	
118 Other diseases of the stomach (cancer excepted).	M	I		
	F	I		
119 Diarrhoea and enteritis	M	2	2	3	2	I	6	4	3	7	2	5	3	40	...	60	
	F	3	I	2	2	I	3	...	6	...	2	20	...		
121 Appendicitis ...	M	...	I	5	
	F	2		
122(a) Hernia ...	M	19	
	F		
122(b) Intestinal obstruction	M	...	I	I	I	I	I	I	9	...	10	
	F		
128 Diseases of the pancreas	M	1	
129 Peritonitis without stated cause	F		
X. DISEASES OF THE GENITO-URINARY SYSTEM.																	
130 Acute nephritis ...	M	I	...	2	
	F		
133 Other diseases of the kidneys and ureters.	M	2	2	2
XII. DISEASES OF THE SKIN AND CELLULAR TISSUE.																	
152 Cellulitis, acute abscess ...	M	I	I	...	2	
	F		
153 Other diseases of the skin and annexa and of the cellular tissue ...	M	...	I	2	...	4	
	F		
XIII. DISEASES OF THE BONES AND ORGANS OF MOVEMENT.																	
156(a) Diseases of the joints...	F	I	...	1

No. 73.—Causes of Death of Children under One Year—Monthly, 1944—State—continued.

(Excluding Stillbirths.)

Causes of Death.	Jan.	Feb.	Mar.	Apr.	May.	Jun.	Jul.	Aug.	Sep.	Oct.	Nov.	Dec.	Total.			
													Males.	Females.	Total.	
XIV. CONGENITAL MALFORMATIONS.																
157 Congenital malformations—																
(a) Congenital hydrocephalus	M	2	2	1	...	1	1	3	11	...	27	
	F	1	1	1	1	1	1	5	1	1	2	16		
(b) Spina bifida and meningocele	M	2	1	2	2	...	2	1	1	12	...	19	
	F	2	1	1	...	1	7		
(c) Congenital malformation of heart	M	5	6	2	8	6	8	3	9	10	7	6	9	79	141	
	F	9	1	5	4	8	5	6	7	5	7	2	3	62		
(d) Monstrosities	M	...	2	1	1	...	1	...	1	...	6	11	
	F	1	1	1	...	1	...	1	...	5		
(e) Congenital pyloric stenosis	M	...	2	2	1	1	6	...	8	
	F	2	2		
(f) Cleft palate, hare-lip	F	1	1	2	2	
	F	2		
(g) Imperforate anus	M	1	1	1	3	4	
	F	1	1		
(h) Cystic disease of the kidneys	M	2	1	...	3	...	3	
	M	1	...	2	...	4	3	6	4	4	2	1	1	28		
(i) Other congenital malformations	F	1	1	2	2	3	...	3	1	...	2	4	1	...	20	
XV. DISEASES PECULIAR TO THE FIRST YEAR OF LIFE.																
158 Congenital debility	M	3	4	2	2	4	3	5	1	1	...	4	2	31	63	
	F	4	4	2	1	2	1	3	5	2	4	2	2	...		32
159 Premature birth	M	26	23	24	24	24	27	42	42	25	21	32	25	335	607	
	F	16	21	24	25	22	29	24	21	22	27	24	17	...		272
160 Injury at birth	M	16	9	12	5	19	8	14	12	16	9	9	11	140	221	
	F	11	8	6	7	6	4	2	8	5	6	11	7	...		81
161 Other diseases peculiar to the first year of life—																
(a) Asphyxia during or after birth, atelectasis	M	3	4	...	5	4	7	4	7	3	4	4	7	52	77	
	F	2	2	1	3	2	4	2	3	1	1	1	3	...		25
(b) Intoxication due to maternal toxæmia	M	2	3	1	7	10	
	F	1	...	1	3		
(c) Infections of the umbilicus	M	1	...	1	2	4	
	F	1	1	2		
(e) Hemorrhagic conditions of the newborn	M	1	2	...	4	...	2	5	1	1	2	1	...	19	32	
	F	1	...	2	2	1	3	2	2	...		13
(f) Icterus neonatorum	M	1	...	1	1	...	4	1	1	4	13	24	
	F	1	1	1	1	2	1	...	3	...	1	...		11
(g) Others	M	...	4	4	1	4	...	2	4	...	2	1	3	25	40	
	F	1	...	1	1	2	1	1	2	2	2	1	1	...		15
XVII. VIOLENT OR ACCIDENTAL DEATHS.																
165 Infanticide	M	1	...	1	...	2	4	
Accident—	F	...	1	1	2		
179 Other acute poisoning (not by gas)	F	1	1	
180 Conflagration	M	1	1	
181 Burns (conflagration excepted)	M	1	1	...	2	2	
	F	2	1	1	...	1	3	2	1	...	1	12		
182 Mechanical suffocation	M	2	1	1	1	1	...	7	19	
	F		
183 Drowning	M	1	1	1	
	F		
191 Excessive heat	M	2	2	1	5	9	
	F	1	3	4		
194 Attack by venomous animals—																
(b) Other than snakebite	M	1	1	1	
195 Other accident—																
(c) Lack of care of the newborn	F	1	1	2	2	
(d) Others	M	1	1	2	4	
	F	2	2		
XVIII. ILL-DEFINED CAUSES OF DEATH.																
200 Cause of death unstated or ill-defined—																
(a) Ill-defined	F	1	1	
(b) Unknown or unspecified	M	...	1	...	1	3	1	1	7	8	
	F	1	1		
All Causes	Males	81	82	71	68	84	89	116	115	95	67	97	85	1,050	...	
	Females	60	57	50	56	67	68	69	83	63	77	69	60	...	779	
	Total	141	139	121	124	151	157	185	198	158	144	166	145	...	1,829	

NOTE.—Causes in respect of which no deaths occurred have been omitted from this Table.

No. 74. Causes of Death of Children under One Year—Monthly, 1944—Metropolis—continued.

(Excluding Stillbirths.)

Causes of Death.	Jan.	Feb.	Mar.	Apr.	May.	Jun.	Jul.	Aug.	Sep.	Oct.	Nov.	Dec.	Total.		
													Males.	Females.	Total.
X. DISEASES OF THE GENITO-URINARY SYSTEM.															
133 Other diseases of the kidneys and ureters ... M	I	I	...	I
XII. DISEASES OF THE SKIN AND CELLULAR TISSUE.															
152 Cellulitis, acute abscess ... F	I	I	I
153 Other diseases of the skin and annexa and of the cellular tissues ... M	...	I	I	I
XIV. CONGENITAL MALFORMATIONS.															
157 Congenital Malformations—															
(a) Congenital hydrocephalus ... M	I	I	I	I	4	...
... F	I	I	I	I	...	I	I	2	I	I	I	11
(b) Spina bifida and meningocele ... M	2	I	2	I	I	...	7	...
... F	I	I	2	I	...	I	6
(c) Congenital malformation of heart ... M	2	3	2	3	1	4	I	6	2	3	3	I	...	31	...
... F	3	I	3	I	2	2	2	2	3	3	...	2	24
(d) Monstrosities... M	...	I	I	3	...
... F	I	I
(e) Congenital pyloric stenosis ... M	I	I	...
(g) Imperforate anus ... M	I	2	...
(h) Cystic disease of the kidneys ... M	1	I	2	...
(i) Other congenital malformations ... M	I	...	3	I	3	I	3	I	I	14	...
... F	2	...	3	...	I	I	2	9
XV. DISEASES PECULIAR TO THE FIRST YEAR OF LIFE.															
158 Congenital debility ... M	I	...	1	I	3	...
... F	I	I	I	I	I	2	I	8
159 Premature birth ... M	10	9	9	16	8	13	13	15	10	7	13	11	...	134	...
... F	10	7	12	8	6	14	12	6	12	9	16	11	123
160 Injury at birth ... M	6	2	5	3	10	5	9	6	7	4	4	5	...	66	...
... F	2	I	3	5	3	I	I	2	4	3	5	3	33
161 Other diseases peculiar to the first year of life—															
(a) Asphyxia during or after birth, atelectasis ... M	I	2	...	2	...	4	I	2	...	3	I	3	...	19	...
... F	I	I	...	I	I	...	I	I	6
(b) Intoxication due to maternal toxæmia ... M	...	I	2	...
(c) Infections of the umbilicus ... M	I	2	...
... F	I	I	2	...
(e) Hemorrhagic conditions of the newborn ... M	...	I	...	2	...	I	I	6	...
... F	I	I	I	2
(f) Icterus neonatorum ... M	I	...	I	I	I	2	...	7	...
... F	I	I
(g) Others... M	...	2	2	...	I	2	...	2	...	3	...	12	...
... F	I	...	I	I	I	...	I	2	I	I	I	I	11
XVII. VIOLENT OR ACCIDENTAL DEATHS.															
165 Infanticide ... F	...	I	I
Accident—															
182 Mechanical suffocation ... M	2	I	I	...	I	2	I	8	...
... F	2	...	I	I	4
195 Other accidents—															
(c) Lack of care of newborn ... F	I	I
(d) Others ... M	I
... F	I	I
XVIII. ILL-DEFINED CAUSES OF DEATH.															
200 (b) Cause of death unknown or unspecified ... M	...	I	...	I	2	I	5	...
... F	I	I
All Causes	33	33	26	36	30	42	46	48	39	31	34	32	430
Males	24	20	24	23	24	29	32	26	30	27	34	26
Females
Total	57	53	50	59	54	71	78	74	69	58	68	58	749

No. 75.—Causes of Death of Children under One Year, 1944—State—Age Groups.

(Excluding Stillbirths.)

Causes of Death	Ages.															Total.		
	Weeks.					Months.										M	F	Total
	Under 1 Week.	1-2	2-3	3-4	1-2	2-3	3-4	4-5	5-6	6-7	7-8	8-9	9-10	10-11	11-12			
I. INFECTIVE AND PARASITIC DISEASES.																		
6 Cerebro-spinal meningococcal meningitis ...	M	I	I	...	2	2	2	I	I	2	...	12	...	} 21
F	...	I	I	1	1	2	3	...	9	
8 Scarlet fever ...	M	1	1	...	} 10
F	I	I	...	2	I	...	I	...	4	...	
9 Whooping cough ...	M	1	2	...	} 5
F	I	I	...	1	3	
10 Diphtheria ...	M	1	1	...	} 1
F	
12 Tetanus ...	M	...	I	1	...	} 6
F	1	
13 (b) Tuberculosis of respiratory system ...	M	1	...	} 1
F	1	2	1	5	...	
14 (a) Tuberculosis of meninges ...	M	} 6
F	1	1	
22 (a) Acute generalised miliary tuberculosis ...	F	1	1	2	} 2
M	I	...	I	1	1	4	...	
24 Purulent infection and septicaemia ...	M	2	} 6
F	2	
30 (d) Congenital syphilis ...	M	3	3	...	} 5
F	I	I	2	
33 Influenza—																		} 10
(a) With respiratory complications ...	M	I	I	...	
(b) Without respiratory complications ...	M	2	...	2	4	...	
F	2	I	I	...	2	6	
35 Measles ...	F	I	} 1
38 (d) German measles ...	M	I	
II. CANCER AND OTHER TUMOURS.																		
57 Tumours of undetermined nature—																		} 2
(c) Brain and nervous system	M	...	I	I	2	...	
III. RHEUMATISM, DISEASES OF NUTRITION, AND OF THE ENDOCRINE GLANDS, OTHER GENERAL DISEASES AND VITAMIN DEFICIENCY DISEASES																		
58 (a) Acute rheumatic heart disease ...	F	I	I	} 1
63 (b) Exophthalmic goitre ...	F	I	I	
64 Diseases of the thymus (including status lymphaticus)	F	1	I	2	...	} 2
66 Other general diseases—																		
(b) "Pink" disease ...	M	3	I	3	7	...	} 12
(c) Others ...	F	3	I	I	...	5	
F	I	
IV. DISEASES OF THE BLOOD AND BLOOD-FORMING ORGANS.																		
72 Haemorrhagic conditions ...	M	I	} 3
73 Anaemias—																		
(c) Other anaemias ...	M	...	I	I	2	...	
74 (a) Leukaemia ...	F	I	I	
VI. DISEASES OF THE NERVOUS SYSTEM AND SENSE ORGANS.																		
80 Encephalitis (non-epidemic)—																		} 1
(b) Other forms ...	F	1	1	
81 (a) Simple meningitis ...	M	...	I	I	2	1	1	1	2	2	11	...	} 17
F	I	6	
82 Diseases of the medulla and spinal cord, n.e.i. ...	M	} 1
83 (a) Cerebral haemorrhage ...	F	1	I	
(e) Hemiplegia and other paralyzes without specified cause ...	F	1	I	} 1
84 (a) Mental deficiency ...	M	...	I	
85 Epilepsy ...	F	} 2
M	
86 Infantile convulsions ...	M	1	I	I	I	4	...	} 7
F	...	I	...	I	3	
87 Other diseases of the nervous system—																		} 1
(d) Disseminated sclerosis ...	M	I	1	...	
(e) Others ...	M	1	...	
89 Diseases of the ear and of the mastoid process ...	M	I	2	...	} 4
F	2	

10. 75.—Causes of Death of Children under One Year, 1944—State—Age Groups—continued.

(Excluding Stillbirths)

Causes of Death.	Ages.														Total.		
	Weeks.				Months.										M.	F.	Total.
	Under 1 Week.	1-2	2-3	3-4	1-2	2-3	3-4	4-5	5-6	6-7	7-8	8-9	9-10	10-11			
VII. DISEASES OF THE CIRCULATORY SYSTEM.																	
91 Acute endocarditis—																	
(b) Other acute endocarditis ...	F						I										I
93(a) Acute myocarditis ...	M			I													I
100 Diseases of the veins—																	
(b) Other diseases of the veins ...	F	I															I
VIII. DISEASES OF THE RESPIRATORY SYSTEM.																	
105 Diseases of the larynx ...	M							I		I				I			3
106 Bronchitis—	F									I				I			2
(a) Acute ...	M	I				I	I										6
(c) Unspecified ...	F			I													2
107 Broncho-pneumonia includ-	M	9	4	2	3	2	2	11	3	9	6	4	2	6			67
ing capillary bronchitis ...	F	8	3	2	I	4	4	9	5	I	2	5	3	4	2	3	56
108 Lobar pneumonia ...	M	I				2		J					2				7
109 Pneumonia (unspecified) ...	F	4		I	I	2	1		4		4		I	I	I		20
110 Pleurisy ...	M																I
114 Other diseases of the respira-	E																I
tory system—																	
(c) Abscess of the lung ...	F					I											I
(e) Other diseases of the respira-	M																I
tory system ...									I								2
IX. DISEASES OF THE DIGESTIVE SYSTEM.																	
115(a) Diseases of the pharynx and	M																2
tonsils ...													I	I			I
116 Diseases of the oesophagus ...	F																I
117 (a) Ulcer of the stomach ...	M																I
118 Other diseases of the stom-	F																I
ach (cancer excepted) ...																	I
119 Diarrhoea and enteritis ...	M		3	2	2	2		I	I	8	2	4	2	3	8	2	40
121 Appendicitis ...	F		I		I	4		I		I	4		I	3	3	I	20
122 (a) Hernia ...	M	I															I
122 (b) Intestinal obstruction ...	F	I															2
128 Diseases of the pancreas ...	M																I
129 Peritonitis without stated cause	F																I
X. DISEASES OF THE GENITO-URINARY SYSTEM.																	
130 Acute nephritis ...	M																I
133 Other diseases of the kid-	F																I
neys and ureters ...	M			I		I											2
XII. DISEASES OF THE SKIN AND CELLULAR TISSUE.																	
152 Cellulitis, acute abscess ...	M				I												I
153 Other diseases of skin and an-	F																I
nexa and of the cellular tissue ...	M																2
XIII. DISEASES OF THE BONES AND ORGANS OF MOVEMENT.																	
156 (a) Diseases of the joints ...	F																I
XIV. CONGENITAL MALFORMATIONS.																	
157 Congenital malformations—																	
(a) Congenital hydrocephalus ...	M	I			I	I	3				2	I		I	I		11
(b) Spina bifida and meningo-	F	5			2	2			2	2				I		2	16
cele ...	M	3	3	I	3	2											12
(c) Congenital malformations	F	6	I														7
of the heart ...	M	40	8	5	2	6	4	5	I		I	2	I	I	3		79
(d) Monstrosities ...	F	31	5	2	I	3	4	3	I	3	2	I	4	I		I	62
(e) Congenital pyloric stenosis ...	M	5	I														6
(f) Cleft palate, hare-lip ...	F	5															5
(g) Imperforate anus ...	M	I				4											6
(h) Cystic disease of the	F					I											2
kidneys ...	M					2											2
(i) Other congenital malfor-	F	I	I														3
mations ...	M	17	3	2		3											28
	F	11			2	3			I	I	I						20

No. 75.—Causes of Death of Children under One Year, 1944—State—Age Groups—continued.

(Excluding Stillbirths.)

Causes of Death.		Ages.														Total.				
		Weeks.				Months.										M.	F.	Total.		
		Under 1 Week.	1-2	2-3	3-4	1-2	2-3	3-4	4-5	5-6	6-7	7-8	8-9	9-10	10-11				11-12	
XV. DISEASES PECULIAR TO THE FIRST YEAR OF LIFE.																				
158	Congenital debility	M	13	4	4	4	1	2	1	2	31	...	63
		F	20	5	1	2	2	...	2	32	...
159	Premature birth	M	296	24	5	3	5	1	1	335	...	607
		F	246	14	3	3	5	1	272	...
160	Injury at birth	M	126	6	2	3	1	1	1	140	...	221
		F	72	5	1	...	3	81	...
161	Other diseases peculiar to the first year of life—																			
	(a) Asphyxia during or after birth, atelectasis	M	43	4	1	1	2	1	52	...	77
		F	24	1	25	...
	(b) Intoxication due to maternal toxæmia	M	6	1	7	...	10
		F	2	1	3	...
	(c) Infections of the umbilicus	M	1	1	1	2	...	4
		F	1	1	2	...
	(e) Haemorrhagic conditions of the newborn	M	17	...	1	1	19	...	32
		F	9	2	1	1	13	...
	(f) Icterus neonatorum	M	9	2	1	1	13	...	24
		F	6	4	1	11	...
	(g) Others	M	19	3	1	1	25	...	40
		F	11	1	1	1	1	15	...
XVII. VIOLENT OR ACCIDENTAL DEATHS.																				
165	Infanticide	M	2	...	4
		F	1	1	2	...
	Accident—																			
179	Other acute poisoning (not by gas)	F	1	...
180	Conflagration	M	1	...
181	Burns (conflagration excepted)	M	1	2	...
182	Mechanical suffocation	M	2	1	4	1	2	...	1	...	1	12	...	19
		F	1	1	2	...	3	7	...
183	Drowning	M	1	...
191	Excessive heat	M	2	1	5	...
		F	1	1	1	...	1	4	...
194	Attack by venomous animals—																			
	(b) Other	M	1	1	...
195	(c) Lack of care of the newborn	F	2	2	...
		M	2	...
	(d) Other accident	F	1	1	2	...
		F	1	1	2	...
XVIII. ILL-DEFINED CAUSES OF DEATH.																				
200	Cause of Death unstated or ill-defined—																			
	(a) Ill-defined	F	1	1	...
	(b) Unknown or unspecified	M	7	7	...
		F	1	1	...
	Males		626	73	34	28	48	22	30	21	30	33	21	15	28	21	20	1,050
	Females		465	53	15	15	39	20	26	19	16	19	18	22	23	10	19	...	779	...
	Total		1,091	126	49	43	87	42	56	40	46	52	39	37	51	31	39	1,829

No. 76. --Causes of Death of Children under One Year, 1944 --Metropolis --Age Groups--continued.

(Excluding Stillbirths.)

Causes of Death.		Ages.														Total.					
		Weeks.				Months.										M	F	Total.			
		Under 1 Week.	1-2	2-3	3-4	1-2	2-3	3-4	4-5	5-6	6-7	7-8	8-9	9-10	10-11				11-12		
X. DISEASES OF THE GENITO-URINARY SYSTEM.																					
133	Other diseases of the kidneys and ureters ...	M	I	I	...	I	
XII. DISEASES OF THE SKIN AND CELLULAR TISSUE.																					
152	Cellulitis, acute abscess ...	F	I	I	I	
153	Other diseases of the skin and annexe and of cellular tissue	M	I	I	...	I	
XIV. CONGENITAL MALFORMATIONS.																					
157	Congenital malformations—	M	2	I	I	4	...	15	
	(a) Congenital hydrocephalus ...	F	3	I	...	2	...	2	I	I	...	I	11	...	
	(b) Spina bifida and meningocele ...	M	1	2	I	2	I	7	...	13	
	(c) Congenital malformation of heart ...	F	5	I	7	6	
	(c) Congenital malformation of heart ...	M	13	2	5	...	2	4	...	I	I	I	2	31	...	55	
	(c) Congenital malformation of heart ...	F	12	I	2	I	2	2	I	...	2	24	...	
	(d) Monstrosities ...	M	3	3	...	4	
	(e) Congenital pyloric stenosis	F	I	I	I	
	(g) Imperforate anus ...	M	...	I	...	I	2	...	2	
	(h) Cystic disease of the kidneys	M	I	I	2	...	2	
	(i) Other congenital malformations ...	M	9	I	I	...	2	I	14	...	23	
	(i) Other congenital malformations ...	F	6	I	I	I	9	...	
XV. DISEASES PECULIAR TO THE FIRST YEAR OF LIFE.																					
158	Congenital debility ...	M	...	I	I	I	3	...	11	
	Congenital debility ...	F	5	2	I	8	...	
159	Premature birth ...	M	122	6	I	I	4	134	...	257	
	Premature birth ...	F	114	4	2	I	I	123	...	
160	Injury at birth ...	M	59	3	...	3	I	66	...	99	
	Injury at birth ...	F	32	I	33	...	
161	Other diseases peculiar to the first year of life—																				
	(a) Asphyxia during or after birth, atelectasis	M	16	I	I	I	19	...	25	
	(a) Asphyxia during or after birth, atelectasis	F	6	6	...	
	(b) Intoxication due to maternal toxæmia	M	2	2	...	2	
	(c) Infections of the umbilicus ...	M	1	I	2	...	4	
	(c) Infections of the umbilicus ...	F	I	I	2	...	
	(e) Haemorrhagic conditions of the newborn ...	M	6	6	...	8	
	(e) Haemorrhagic conditions of the newborn ...	F	2	2	...	
	(f) Icterus neonatorum ...	M	6	I	7	...	8	
	(f) Icterus neonatorum ...	F	I	...	
	(g) Others ...	M	11	I	12	...	23	
	(g) Others ...	F	9	...	I	I	11	...	
XVII. VIOLENT OR ACCIDENTAL DEATHS.																					
165	Infanticide ...	F	I	I	I	
	Accident—																	8	...	12	
182	Mechanical suffocation ...	M	2	...	3	I	I	...	I	4	...	
	Mechanical suffocation ...	F	I	1	...
195	(c) Lack of care of the newborn	F	I	I	...	
	(d) Other accident ...	M	I	2	
	(d) Other accident ...	F	I	...	
XVIII. ILL-DEFINED CAUSES OF DEATH.																					
200	(b) Cause of death unknown or unspecified ...	M	5	5	...	6	
	(b) Cause of death unknown or unspecified ...	F	I	I	...	
All Causes		Males	269	24	12	9	24	13	11	9	11	15	7	3	10	9	4	430	
All Causes		Females	204	15	9	6	15	7	8	9	7	8	5	10	6	2	8	...	319	...	
All Causes		Total	473	39	21	15	39	20	19	18	18	23	12	13	16	11	12	749	

No. 77.—Deaths of Children under One Year of Age, 1944—Monthly—Nuptial and Ex-nuptial—State.
(Excluding Stillbirths.)

Table with columns for Age Group, Month (Jan-Dec), Total, and Nuptial/Ex-nuptial counts. Rows include age groups from 'Under 1 week' to 'All Ages' with sub-rows for Males and Females.

No. 78.—Deaths of Children under One Year of Age, 1944—Monthly—Nuptial and Ex-nuptial—Metropolis.

(Excluding Stillbirths.)

Table with columns for Age Group, Month (Jan-Dec), Total, and Nuptial/Ex-nuptial counts. Rows include age groups from 'Under 1 week' to 'All Ages' with sub-rows for Males and Females.

No. 79.—Deaths, 1944—Nuptial and Ex-nuptial Children under 5 years—State.
(Excluding Stillbirths.)

Ages.	Nuptial.			Ex-nuptial.			Total.		
	Males.	Females.	Total.	Males.	Females.	Total.	Males.	Females.	Total.
Under 1 day ...	320	247	567	26	20	46	346	267	613
1 day ...	88	56	144	2	2	4	90	58	148
2 days ...	74	42	116	2	8	10	76	50	126
3 " ...	43	33	76	...	1	1	43	34	77
4 " ...	21	19	40	2	...	2	23	19	42
5 " ...	16	16	32	...	4	4	16	20	36
6 " ...	28	16	44	4	1	5	32	17	49
Total under 1 week ...	590	429	1,019	36	36	72	626	465	1,091
1 week ...	68	50	118	5	3	8	73	53	126
2 weeks ...	33	15	48	1	...	1	34	15	49
3 " ...	26	15	41	2	...	2	28	15	43
Total under 1 month ...	717	509	1,226	44	39	83	761	548	1,309
1 month ...	46	35	81	2	4	6	48	39	87
2 months ...	18	17	35	4	3	7	22	20	42
3 " ...	28	23	51	2	3	5	30	26	56
4 " ...	21	16	37	...	3	3	21	19	40
5 " ...	27	14	41	3	2	5	30	16	46
6 " ...	28	18	46	5	1	6	33	19	52
7 " ...	19	18	37	2	...	2	21	18	39
8 " ...	15	22	37	15	22	37
9 " ...	27	22	49	1	1	2	28	23	51
10 " ...	20	10	30	1	...	1	21	10	31
11 " ...	18	18	36	2	1	3	20	19	39
Total under 1 year ...	984	722	1,706	66	57	123	1,050	779	1,829
12 months ...	17	11	28	...	1	1	17	12	29
13 " ...	13	13	26	1	...	1	14	13	27
14 " ...	20	10	30	1	1	2	21	11	32
15 " ...	20	13	33	...	1	1	20	14	34
16 " ...	11	8	19	11	8	19
17 " ...	15	6	21	15	6	21
18 " ...	10	10	20	...	1	1	10	11	21
19 " ...	10	10	20	1	...	1	11	10	21
20 " ...	14	6	20	14	6	20
21 " ...	13	10	23	...	1	1	13	11	24
22 " ...	6	5	11	1	...	1	7	5	12
23 " ...	6	12	18	6	12	18
2 years ...	66	40	106	5	3	8	71	43	114
3 " ...	31	44	75	3	...	3	34	44	78
4 " ...	43	25	68	...	1	1	43	26	69
Total under 5 years ...	1,279	945	2,224	78	66	144	1,357	1,011	2,368

No. 80.—Deaths, 1944—Nuptial and Ex-nuptial Children under 5 years—Metropolis.
(Excluding Stillbirths.)

Ages.	Nuptial.			Ex-nuptial.			Total.		
	Males.	Females.	Total.	Males.	Females.	Total.	Males.	Females.	Total.
Under 1 day ...	141	117	258	15	11	26	156	128	284
1 day ...	36	20	56	1	...	1	37	20	57
2 days ...	32	19	51	1	3	4	33	22	55
3 " ...	13	10	23	13	10	23
4 " ...	7	8	15	7	8	15
5 " ...	6	6	12	...	1	1	6	7	13
6 " ...	14	9	23	3	...	3	17	9	26
Total under 1 week ...	249	189	438	20	15	35	269	204	473
1 week ...	24	14	38	...	1	1	24	15	39
2 weeks ...	12	9	21	12	9	21
3 " ...	8	6	14	1	...	1	9	6	15
Total under 1 month ...	293	218	511	21	16	37	314	234	548
1 month ...	23	14	37	1	1	2	24	15	39
2 months ...	11	5	16	2	2	4	13	7	20
3 " ...	10	8	18	1	...	1	11	8	19
4 " ...	9	8	17	...	1	1	9	9	18
5 " ...	10	7	17	1	...	1	11	7	18
6 " ...	15	8	23	15	8	23
7 " ...	7	5	12	7	5	12
8 " ...	3	10	13	3	10	13
9 " ...	10	6	16	10	6	16
10 " ...	9	2	11	9	2	11
11 " ...	4	7	11	...	1	1	4	8	12
Total under 1 year ...	404	298	702	26	21	47	430	319	749
12 months ...	7	5	12	...	1	1	7	6	13
13 " ...	4	6	10	1	...	1	5	6	11
14 " ...	5	3	8	1	...	1	6	3	9
15 " ...	11	4	15	...	1	1	11	5	16
16 " ...	7	3	10	7	3	10
17 " ...	9	2	11	9	2	11
18 " ...	3	3	6	3	3	6
19 " ...	2	3	5	1	...	1	3	3	6
20 " ...	5	1	6	5	1	6
21 " ...	6	4	10	6	4	10
22 " ...	2	3	5	2	3	5
23 " ...	3	4	7	3	4	7
2 years ...	24	17	41	2	...	2	26	17	43
3 " ...	9	15	24	9	15	24
4 " ...	18	12	30	...	1	1	18	13	31
Total under 5 years ...	519	383	902	31	24	55	550	407	957

No. 81.—Causes of Death, 1944—Ex-nuptial Children under 5 years of age.

(Excluding Stillbirths.)

Causes of Death.	Months.										Years.										
	Under 1		1-2		3-5		6-11		Total Under 12.		1		2		3		4		Total under 5.		
	M	F	M	F	M	F	M	F	M	F	M	F	M	F	M	F	M	F	M	F	Total.
I INFECTIVE AND PARASITIC DISEASES.																					
6 Cerebro-spinal meningococcal meningitis				1		1		2										2		2	
9 Whooping cough			1		1			2											2		2
10 Diphtheria												1	1					1	1		2
22(a) Acute generalised miliary tuberculosis												1						1		1	1
24 Purulent infection and septicaemia											1								1		1
30 (d) Congenital syphilis	1	1						1	1									1	1		2
II CANCER AND OTHER TUMOURS																					
54 (a) Cancer—Glioma (not specified as benign)																		1		1	1
III RHEUMATISM, DISEASES OF NUTRITION, ETC.																					
64 Diseases of the thymus (including status lymphaticus)					1			1											1		1
66 (b) "Pink" disease							1		1										1		1
IV DISEASES OF THE BLOOD AND BLOOD FORMING ORGANS																					
73 (c) Anaemias—Other												1							1		1
VI DISEASES OF THE NERVOUS SYSTEM AND SENSE ORGANS																					
83 (b) Cerebral haemorrhage										1									1		1
VIII DISEASES OF THE RESPIRATORY SYSTEM.																					
106 (a) Acute bronchitis					1			1											1		1
107 Broncho-pneumonia (including capillary bronchitis)	2		1		1	3	1	5	3	1	1	1		1				8	4	12	
109 Pneumonia (unspecified)					1			1											1		1
110 Pleurisy						2	1	2	1									2	1		3
IX DISEASES OF THE DIGESTIVE SYSTEM.																					
116 Diseases of the oesophagus			1					1											1		1
119 Diarrhoea and enteritis (under 2 years of age)	1				1	1	2	4	1	1								5	1		6
122 (b) Intestinal obstruction			1					1										1			1
X DISEASES OF THE GENITO-URINARY SYSTEM.																					
130 Acute nephritis												1							1		1
XIII DISEASES OF THE BONES AND ORGANS OF MOVEMENT.																					
156 (a) Diseases of the joints					1			1											1		1
XIV CONGENITAL MALFORMATIONS.																					
157 Congenital malformations—																					
(a) Congenital hydrocephalus			1				1	2		1								2	1		3
(b) Spina bifida and meningocele	1	1						1	1									1	1		2
(c) Congenital malformation of the heart	4		2		1			7		1			1					9			9
(d) Monstrosities	1							1										1			1
(e) Congenital pyloric stenosis				1				1	1										1		1
(f) Other congenital malformations				1				1	1										1		1
XV DISEASES PECULIAR TO THE FIRST YEAR OF LIFE.																					
158 Congenital debility	1							1										1			1
159 Premature birth	22	25	1					23	25									23	25		48
160 Injury at birth	5	7			1			6	7									6	7		13
161 Other diseases peculiar to the first year of life—																					
(a) Asphyxia during or after birth, atelectasis	1	1						1	1									1	1		2
(c) Haemorrhagic conditions of the newborn	1							1										1			1
(f) Icterus neonatorum	1	1						1	1									1	1		2
(g) Others	1	1					1	1	2									1	2		3
XVII VIOLENT OR ACCIDENTAL DEATHS.																					
167 Homicide by cutting or piercing instruments (1 year and over)												1						1			1
181 Accidental burns													1						1		1
182 Accidental mechanical suffocation			1	1				1	1									1	1		2
183 Accidental drowning										1		1						2			2
186 Accidental fall, crushing, landslide etc.—																					
(b) Other crushings											1								1		1
191 Excessive heat		1				1	1	1	2									1	2		3
195 (c) Lack of care of the newborn		1							1										1		1
XVIII ILL-DEFINED CAUSES OF DEATH.																					
200 Causes of death unstated or ill-defined—																					
(a) Ill-defined				1					1										1		1
(b) Unknown or unspecified	3							3										3			3
	44	39	6	7	5	8	11	3	66	57	4	5	5	3	3			1	78	66	144

NOTE.—Causes in respect of which no deaths occurred have been omitted from this Table. A complete classification of causes of death is given in Table No. 56

No. 82.—Deaths and Death Rates, Principal Causes—1893-1944.

Year.	TYPHOID FEVER (including Para-typhoid Fever).			MEASLES.			SCARLET FEVER.			WHOOPIING COUGH.			DIPHTHERIA AND CROUP.		
	M.	F.	T.	M.	F.	T.	M.	F.	T.	M.	F.	T.	M.	F.	T.
1893-1897	1,001	671	1,672	464	418	882	205	273	478	321	463	784	870	875	1,745
1898-1902	1,012	687	1,699	406	467	873	71	123	194	582	772	1,354	352	349	701
1903-1907	829	594	1,423	78	95	173	109	117	226	431	511	942	375	353	728
1908-1912	816	492	1,308	294	263	557	55	60	115	260	267	527	537	524	1,061
1913-1917	647	371	1,018	285	212	497	112	167	279	408	517	925	691	734	1,425
1918-1922	369	238	607	170	158	328	39	37	76	462	525	987	584	571	1,155
1923-1927	262	167	429	170	144	314	101	134	235	387	448	835	459	387	846
1928-1932	138	81	219	205	166	371	139	191	330	323	403	726	458	433	891
1933-1937	72	32	104	101	91	192	63	72	135	260	327	587	494	455	919
1938-1942	43	13	56	131	129	260	21	32	53	166	199	365	310	312	622
1935	15	5	20	47	36	83	10	8	18	31	32	63	99	95	194
1936	13	6	19	11	11	22	12	14	26	51	69	120	118	102	220
1937	12	6	18	4	4	8	10	7	17	30	63	93	76	67	143
1938	17	3	20	6	6	12	34	45	79	79	77	156
1939	10	3	13	55	45	100	3	8	11	6	15	21	97	95	192
1940	5	4	9	8	14	22	7	8	15	44	53	97	34	40	74
1941	6	2	8	5	3	8	...	6	6	59	55	114	60	61	121
1942	5	1	6	63	67	130	5	4	9	23	31	54	40	39	79
1943	4	...	4	8	5	13	6	7	13	50	58	108	49	50	99
1944	3	2	5	2	2	4	5	6	11	8	12	20	30	39	69

DEATH RATES PER MILLION OF MALE, FEMALE, TOTAL POPULATION.

1893-1897	300	231	268	139	144	141	61	94	77	96	159	126	261	301	280
1898-1902	284	215	251	114	146	129	20	38	29	163	242	200	99	109	104
1903-1907	218	170	195	21	27	24	29	33	31	113	146	129	99	101	100
1908-1912	192	126	161	69	67	68	13	15	14	61	68	65	126	135	131
1913-1917	134	82	109	59	47	53	23	37	30	84	114	99	142	162	152
1918-1922	71	47	59	33	31	32	7	7	7	89	104	96	112	113	113
1923-1927	45	30	37	29	26	27	17	24	20	66	80	73	78	69	73
1928-1932	21	13	17	32	27	29	22	31	26	50	65	57	71	70	71
1933-1937	11	5	8	15	14	15	9	11	10	39	50	44	69	70	69
1938-1942	6	2	4	19	19	19	3	5	4	24	29	26	44	45	45
1935	11	4	8	35	28	31	7	6	7	23	24	24	74	73	73
1936	10	5	7	8	8	8	9	11	10	38	52	45	87	77	82
1937	9	4	7	3	3	3	7	5	6	22	47	35	56	50	53
1938	12	2	7	4	4	4	25	33	29	58	57	57
1939	7	2	5	40	33	36	2	6	4	4	11	8	70	70	70
1940	4	3	3	6	10	8	5	6	5	32	38	35	24	29	27
1941	4	1	3	4	2	3	...	4	2	42	40	41	43	44	43
1942	4	1	2	45	48	46	4	3	3	16	22	19	28	28	28
1943	3	...	1	6	4	5	4	5	5	35	41	38	34	35	35
1944	2	1	2	1	1	1	3	4	4	6	8	7	21	27	24

Year.	INFLUENZA.			DYSENTERY.			TUBERCULOSIS OF THE RESPIRATORY SYSTEM, ETC.			OTHER TUBERCULOUS DISEASES, etc.*			CANCER.		
	M.	F.	T.	M.	F.	T.	M.	F.	T.	M.	F.	T.	M.	F.	T.
1893-1897	680	593	1,273	227	135	362	3,181	1,937	5,118	944	782	1,726	1,571	1,310	2,881
1898-1902	766	664	1,430	250	146	396	3,348	2,211	5,559	766	645	1,411	2,201	1,755	3,956
1903-1907	556	479	1,035	313	206	519	3,214	2,268	5,482	649	535	1,184	2,626	2,335	4,961
1908-1912	382	326	708	173	118	291	3,026	2,291	5,317	542	458	1,000	3,160	2,788	5,948
1913-1917	318	253	571	119	58	177	3,454	2,230	5,684	597	403	910	3,744	3,322	7,066
1918-1922	4,529	3,110	7,639	79	57	136	3,475	2,161	5,636	449	350	799	4,640	4,121	8,761
1923-1927	778	685	1,463	75	71	146	3,315	2,187	5,502	341	280	621	5,573	4,884	10,457
1928-1932	691	643	1,334	67	68	135	3,169	2,153	5,322	361	280	641	6,303	5,562	11,865
1933-1937	885	680	1,565	48	31	79	2,995	1,796	4,791	263	212	475	7,090	6,615	13,705
1938-1942	612	601	1,213	64	77	141	3,036	1,616	4,652	226	177	403	7,963	7,441	15,404
1935	316	262	578	9	5	14	589	350	939	50	40	90	1,451	1,321	2,772
1936	127	87	214	9	3	12	586	369	955	50	46	96	1,379	1,402	2,781
1937	101	77	178	9	6	15	647	344	991	53	34	87	1,497	1,373	2,870
1938	178	176	354	12	3	15	607	339	946	61	39	100	1,546	1,421	2,967
1939	166	169	335	7	14	21	592	330	922	55	34	89	1,590	1,517	3,107
1940	80	51	131	10	19	29	578	314	892	36	30	66	1,567	1,515	3,082
1941	62	88	150	15	7	22	630	304	934	33	34	67	1,627	1,499	3,126
1942	126	117	243	20	34	54	629	329	958	41	40	81	1,633	1,489	3,122
1943	90	73	163	6	4	10	572	318	890	37	42	79	1,669	1,998	3,367
1944	43	36	79	7	8	15	548	277	825	35	35	70	1,505	1,676	3,181

DEATH RATES PER MILLION OF MALE, FEMALE, TOTAL POPULATION.

1893-1897	204	204	204	68	46	58	954	666	820	283	269	276	471	451	462
1898-1902	215	208	212	70	46	59	940	692	823	215	202	209	618	549	586
1903-1907	146	137	142	82	59	71	846	649	751	171	153	162	691	668	680
1908-1912	90	84	87	41	30	36	713	587	653	128	117	123	744	715	730
1913-1917	66	56	61	25	13	19	713	491	606	105	89	97	773	732	753
1918-1922	868	615	744	15	11	13	666	428	549	86	69	78	889	815	853
1923-1927	133	122	127	13	13	13	566	388	479	58	50	54	951	867	910
1928-1932	107	104	106	10	11	11	493	347	421	56	45	51	981	897	939
1933-1937	132	104	118	7	5	6	447	275	362	39	32	36	1,059	1,012	1,036
1938-1942	88	88	88	9	11	10	436	235	336	32	26	29	1,143	1,081	1,112
1935	236	201	218	7	4	5	440	268	355	37	31	34	1,084	1,011	1,048
1936	94	66	80	7	2	4	434	280	358	37	35	36	1,022	1,063	1,042
1937	74	58	66	7	4	6	475	258	368	39	25	32	1,100	1,030	1,065
1938	130	131	130	9	2	5	442	251	348	44	29	37	1,126	1,054	1,090
1939	120	124	122	5	10	8	427	242	335	40	25	32	1,148	1,113	1,131
1940	57	37	47	7	14	10	415	228	322	26	22	24	1,124	1,100	1,112
1941	44	63	54	11	5	8	450	219	335	24	24	24	1,161	1,078	1,120
1942	89	83	86	14	24	19	445	234	340	29	28	29	1,155	1,060	1,108
1943	63	52	57	4	3	4	402	224	313	26	30	28	1,172	1,198	1,185
1944	30	25	28	5	6	5	381	193	287	24	24	24	1,047	1,169	1,108

NOTE.—For the years 1875 to 1892 see the "Statistical Register," 1918-19. For deaths from Cancer, Phthisis and diseases of the Nervous System from 1856, see "Vital Statistics" for 1900. *Other Tuberculous Diseases prior to 1906 include Hydrocephalus, and prior to 1896, Scrofula.

No. 82.—Deaths and Death Rates, Principal Causes—1893-1944—continued.

Table with columns for Year, Convulsions (Under 5 years), Heart Disease, Bronchitis, Pneumonia, Diarrhea and Enteritis (Under 2 years of age), and Diarrhea and Enteritis (2 years and over). Each category is further divided into Male (M.), Female (F.), and Total (T.).

DEATH RATES PER MILLION OF MALE, FEMALE, TOTAL POPULATION.

Table showing death rates per million for various causes from 1893-1897 to 1944. Columns include Male, Female, and Total for each year.

Table with columns for Year, Cirrhosis of Liver, Nephritis, Premature Birth, Old Age, Accident, Suicide, and Child Birth. Each category is further divided into Male (M.), Female (F.), and Total (T.).

DEATH RATES PER MILLION OF MALE, FEMALE, TOTAL POPULATION.

Table showing death rates per million for various causes from 1893-1897 to 1944. Columns include Male, Female, and Total for each year.

*Inattention at Birth is included throughout. Injury at Birth and Traumatic Tetanus are included prior to 1896. Open Verdicts are included from 1927. †Includes Pericarditis, Endocarditis, Organic Diseases and Angina Pectoris, and from 1931 Diseases of the Coronary Arteries. ‡Prior to 1904 Appendicitis is included. Rate per million females. ¶ Rate per thousand live births.