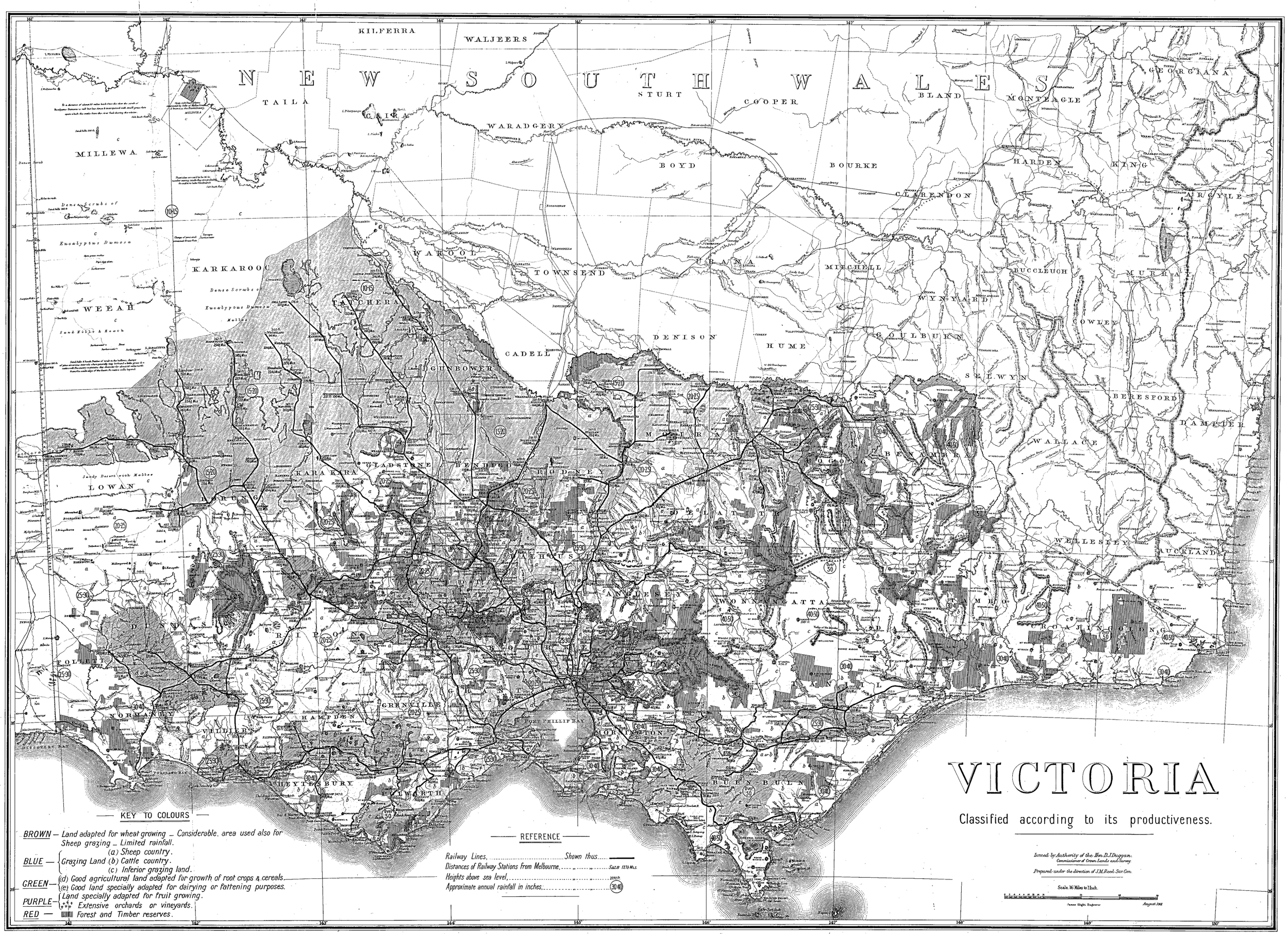
NEW SOUTH WALES
KILFERRA
WALJEERS
TAILA
CAIRA
STURT
COOPER
BLAND
MONTEAGLE
GEORGIANA
MILLEWA
WARADGERY
BOYD
BOURKE
HARDEN
KING
CLARENDON
ARGYLE
KARKAROOC
WAKOOL
TOWNSEND
BANA
MITCHELL
BUCCLEUCH
MURRAY
WEEAH
TATCHERA
WYNYARD
COWLEY
DENISON
HUME
GOULBURN
CADELL
GUNBOWER
SELWYN
BERESFORD
DAMPIER
MOIRA
WALLACE
BENAMBRA
LOWAN
KARA KARA
GLADSTONE
RODNEY
WELLESLEY
AUCKLAND
ANGLESEY
WONNANGATTA
TAMBO
CROAJINGOLONG
DUNDAS
RIPON
NORMANBY
VILLIERS
HAMPDEN
GRENVILLE
PORT PHILLIP BAY
MORNINGTON
HEYTESBURY
BULN BULN
Dense Scrubs of Eucalyptus Dumosa
Dense Scrubs of Eucalyptus Dumosa Mallee
Sandy Desert with Mallee
Sand Hills & Heath
KEY TO COLOURS
BROWN — Land adapted for wheat growing — Considerable, area used also for Sheep grazing — Limited rainfall.
BLUE — Grazing Land (a) Sheep country. (b) Cattle country. (c) Inferior grazing land.
GREEN — (d) Good agricultural land adapted for growth of root crops & cereals. (e) Good land specially adapted for dairying or fattening purposes.
PURPLE — Land specially adapted for fruit growing. Extensive orchards or vineyards.
RED — Forest and Timber reserves.
REFERENCE
Railway Lines, Shown thus
Distances of Railway Stations from Melbourne, S&LB 127½ Mls.
Heights above sea level, 2002 ft.
Approximate annual rainfall in inches, 30-40
VICTORIA
Classified according to its productiveness.
Issued by Authority of the Hon. D. J. Duggan, Commissioner of Crown Lands and Survey.
Prepared under the direction of J. M. Reed, Sur. Gen.
Scale. 16 Miles to 1 Inch.
James Hight, Engineer
August 1908