

NEW ISSUE

**1996 Census of
Population and Housing**

**Selected Family and
Labour Force
Characteristics**

Australia

**W. McLennan
Australian Statistician**

AUSTRALIAN BUREAU OF STATISTICS

EMBARGO: 11:30AM (CANBERRA TIME) MON 20 APR 1998

ABS Catalogue No. 2017.0

ISBN 0 642 23229 6

© Commonwealth of Australia 1998

This work is copyright. Apart from any use as permitted under the *Copyright Act 1968*, no part may be reproduced by any process without written permission from the Australian Government Publishing Service. Requests or inquiries concerning reproduction should be addressed to the Manager, Commonwealth Information Services, Australian Government Publishing Service, GPO Box 84, Canberra, ACT, 2601.

In all cases the ABS must be acknowledged as the source when reproducing or quoting any part of an ABS publication or other product.

Produced by the Australian Bureau of Statistics

INQUIRIES

- For information about other ABS statistics and services, please refer to the back page of this publication.
- For further information about these statistics, contact ABS Client Services Section on Canberra (02) 6252 6627.

CONTENTS

Page

Preface	v
---------------	---

COMMENTARY

Summary of findings	1
---------------------------	---

TABLES

Selected characteristics

1 Household characteristics	7
2 Family type	16
3 Labour force characteristics, persons aged 15 years and over	25
4 Occupation of employed persons aged 15 years and over	34
5 Industry of employed persons aged 15 years and over	43
6 Post-school qualifications, persons aged 15 years and over	52

Basic Community Profile

Information	61
B17 Qualification (highest) field, by qualification (highest) level	62
B18 Age, by labour force status (full-time/part-time)	64
B19 Industry, employed persons	66
B20 Occupation, employed persons	67
B21 Method of travel to work	68
B22 Family type and relationship in household	69
B23 Household type, by weekly household income	70
B24 Family type, by weekly family income	71
B25 Household type and family type, by tenure type and landlord type	72
B26 Household type, by family type — by number of persons (usually resident) ..	74
B27 Dwelling structure, by household type and family type	75
B28 Dwelling structure, by number of persons (usually resident)	76
B29 Household type and family type, by number of motor vehicles	77
B30 Weekly household income, by monthly housing loan repayment	78
B31 Weekly household income, by weekly rent	79
B32 Selected medians	80

ADDITIONAL INFORMATION

Explanatory notes	81
Appendix: census products and services	85
Glossary	88

MAPS

New South Wales, Statistical Divisions and Statistical Subdivisions	92
Victoria, Statistical Divisions and Statistical Subdivisions	94
Queensland, Statistical Divisions and Statistical Subdivisions	96
South Australia, Statistical Divisions and Statistical Subdivisions	98
Western Australia, Statistical Divisions and Statistical Subdivisions	100
Tasmania, Statistical Divisions and Statistical Subdivisions	102
Northern Territory, Statistical Divisions and Statistical Subdivisions	103
Australian Capital Territory, Statistical Divisions and Statistical Subdivisions ..	104
Other Territories	105
Other Territories, enlargement	106

PREFACE

This publication presents a range of family, household and labour force statistics produced from the 1996 Census of Population and Housing for Australia. Detailed characteristics from the 1996 Census have been released in two stages. The first release, published in July 1996, consisted of demographic, social and housing data (*Census of Population and Housing: Selected Social and Housing Characteristics for Statistical Local Areas* (Cat. nos 2015.0–2015.8)). This publication contains second release data comprising family and labour force characteristics. Similar publications are available for each State and Territory, and nationally.

The data presented in the publications relate to where people were enumerated on census night and therefore data for each geographical area include visitors to that area but exclude those people who were away on census night. They are not to be confused with the official estimated resident population (ERP) figures, which are based on census counts by place of usual residence (UR) and relate to 30 June. ERP figures are derived by including in the census UR counts the following:

- estimates of Australians overseas;
- an adjustment of estimated underenumeration; and
- adjustments for births, deaths and migration, between 30 June and 6 August 1996.

For comparative purposes, this publication includes summary information relating to 1991. This information is presented on 1996 geographic boundaries.

Census data presented in this publication represent only a selection of the full range of statistics that can be derived from the Census. For further information about other census or Australian Bureau of Statistics (ABS) data refer to the Appendix or the *Directory of Census Statistics, 1996* (Cat. no. 2910.0). Concepts and definitions used in this publication are explained in the Glossary and more detailed information is available in the *Census Dictionary, 1996* (Cat. no. 2901.0).

ABS publications draw extensively on information provided freely by individuals, businesses, governments and other organisations. Their continued cooperation is very much appreciated: without it, the wide range of statistics published by the ABS would not be available. Information received by the ABS is treated in strict confidence as required by the *Census and Statistics Act 1905*.

W. McLennan
Australian Statistician

SUMMARY OF FINDINGS

HOUSEHOLD CHARACTERISTICS

HOUSEHOLD TYPE

There were 6,496,072 households counted in occupied private dwellings in Australia in 1996, an increase of 11.0% since 1991 (5,853,062 households). Most of this growth occurred in New South Wales (NSW), which grew by 187,652 households (9.4%), and Queensland (Qld), which grew by 186,272 (18.3%).

In 1996, over two-thirds (70.6%) of all households were family households, 22.1% were lone person households and 4.1% were group households. Since 1991, the proportions of both family households and group households declined (from 72.7% and 4.4% of all households respectively) while the proportion of lone person households rose (from 19.3%).

Family households

On census night 1996, the proportions of households represented by family households ranged from 64.6% in the Northern Territory (NT) to 71.3% in Victoria (Vic.).

Qld recorded the fastest growth rate for family households (14.4%), rising from 735,035 households in 1991 to 841,200 in 1996. This compared to a growth rate of 7.7% for Australia as a whole, rising from 4,256,300 to 4,582,999.

Despite a rise in numbers, all States and Territories recorded declines in the proportions of family households: the Australian Capital Territory (ACT) recorded the largest decline of 3.4 percentage points (from 74.5% to 71.1%).

Lone person households

Between 1991 and 1996, there was a marked increase (26.7%) in the number of lone person households in Australia, from 1,130,464 households to 1,432,816.

All States and Territories recorded increases in the numbers and proportions of lone person households. The ACT recorded the largest increase in the proportion of these households, from 16.9% (15,700 lone person households) in 1991 to 21.0% (22,353).

Group households

In 1996 there were 266,002 group households in Australia, compared to 256,067 in 1991, an increase of 3.9%.

Qld recorded by far the largest increase in numbers of group households, rising from 47,018 in 1991 to 57,424 in 1996, an increase of 22.1%. It was also the only State to record an increase in the proportion of group households, from 4.6% to 4.8% of all households.

SUMMARY OF FINDINGS *continued*

HOUSEHOLD SIZE

The mean (average) household size in 1996 was 2.7 people per household, compared with 2.8 in 1991. In part, this decline in average household size reflected the rise in the proportion of lone person households.

Declines in average household size were recorded in all States and Territories, except the NT which recorded an average of 3.2 persons per household for both census years.

The NT also recorded the highest household size in both census years. The lowest was recorded in South Australia (SA) (2.5) and Tasmania (Tas.) (2.6), while all remaining States and Territories recorded an average household size of 2.7 people.

It should be noted that this average excluded visitors to households and included usual residents who were absent on census night.

HOUSEHOLD INCOME

In Australia the median household income in 1996 was \$637 per week, representing a 13.8% increase over 1991 (\$560).

The NT recorded the largest increase between the two census years in terms of both magnitude and rate of growth: rising from \$706 to \$850, an increase of 20.4%.

The ACT recorded the highest median household income (\$904) in 1996 while Tas. recorded the lowest (\$530).

FAMILY CHARACTERISTICS

In the 1996 Census, 4,655,918 families were counted in occupied private dwellings in Australia, an increase of 8.3% over 1991 (4,299,347 families). Of these, almost half (49.6%) were couples with children, 34.1% were couples without children and 14.5% were one parent families.

Between 1991 and 1996, the proportion of couple families with children decreased, (from 53.7%) but there were increases in couples without children (which rose from 31.6%) and one parent families (from 12.8%).

COUPLE FAMILIES WITH CHILDREN

With dependent children

Since 1991, the number and proportion of couple families with dependent children declined, from 1,901,370 (44.2% of all families) to 1,889,196 (40.6%). Most States and Territories recorded a decreased number of families of this type. However, the number of these families increased in Qld (by 4.3%), NT (3.3%) and Western Australia (WA) (1.1%).

The NT recorded the highest percentage of this type of family in Australia in both census years (51.1% in 1991, 47.0% in 1996), while SA recorded the lowest in both years (40.8% and 37.8%).

SUMMARY OF FINDINGS *continued*

COUPLE FAMILIES WITH CHILDREN *continued*

With non-dependent children only

As for couple families with dependent children, the proportion of couple families with non-dependent children only also declined, from 9.5% of all families in 1991 (406,845 families) to 9.0% in 1996 (419,746).

Only the two Territories recorded increases in the proportion of this type of family: the NT (from 4.9% to 5.1%) and the ACT (from 6.9% to 7.0%). Tas. recorded the largest proportional decrease (from 9.2% to 8.2%) followed by SA (from 10.0% to 9.0%). These were the only two States to record decreases in the number of couples with non-dependent children only.

COUPLE FAMILIES WITHOUT CHILDREN

The number of couple families without children rose by 17.0%, from 1,358,753 in 1991 (31.6% of all families) to 1,589,882 in 1996 (34.1%). At the State and Territory level, proportions ranged from 28.6% in the NT to 37.5% in SA.

All States and Territories recorded increases, with Qld recording the highest growth rate (25.3%), from 244,412 couples in 1991 to 306,258 in 1996. However, as a proportion of all families, the ACT recorded the largest increase (3.7 percentage points), from 27.0% to 30.7%.

ONE PARENT FAMILIES

There was also substantial growth (21.8%) in the number of one parent families counted in Australia, from 552,336 to 672,868. This was an increase from 12.8% to 14.5% of all families.

As occurred with couples without children, Qld recorded the highest growth rate (32.0%), from 94,184 one parent families in 1991 to 124,293. Qld also recorded the highest growth rate in the proportion of one parent families (from 12.7% to 14.6% of all families) while the ACT recorded the lowest rate of proportional growth (from 14.0% to 15.1%).

LABOUR FORCE CHARACTERISTICS (Persons Aged 15 Years and Over)

LABOUR FORCE

Australia's labour force increased by 4.9% between 1991 and 1996, from 8,016,304 people in 1991 to 8,408,289. Qld's labour force showed the largest increase (14.1%), while Tas. and SA were the only two States or Territories to record declines in labour force numbers (by 0.6% and 3.2% respectively).

EMPLOYMENT

There were 7,636,319 employed people in Australia, representing a 7.7% increase since 1991 (7,086,893). Most of the growth in employment was due to the rise in the number of part-time workers, which increased by 458,204 people.

Full-time

Between 1991 and 1996, the number of people who were employed full-time increased by 5.9%, from 4,889,487 people to 5,180,227. Tas. and SA were the only States and Territories to record decreases (1,611 and 8,635 people respectively).

As a proportion of all employed people, full-time workers declined in Australia, from 69.0% in 1991 to 67.8% in 1996. This was true for all States and Territories, with the ACT recording the largest drop in percentage points (from 70.1% of all employed people to 67.7%).

At the State and Territory level the proportions of full-time workers were relatively uniform, ranging from 64.7% in Tas. to 68.8% in NSW.

Part-time

Between 1991 and 1996, there was a large increase (25.1%) in the number of people employed part-time. The proportion of people who were employed part-time also grew, from 25.8% to 29.9% of the employed population in Australia.

Proportional growth in the part-time workforce occurred in all States and Territories, with Tas. rising by 5.2 percentage points (from 27.8% to 33.0%). Qld recorded the largest rate of increase in the number of people employed part-time, from 312,043 to 427,793 (an increase of 37.1%).

Occupation

In 1996 the top four employing occupations in Australia were Professionals (17.1%), Intermediate clerical, sales and service workers (16.0%), Tradespersons and related workers (13.1%) and Associate professionals (11.3%). Since 1991, there were increases in the proportions of people employed as Professionals (14.8% in 1991), Intermediate clerical, sales and service workers (11.9%) and Associate professionals (7.6%), while the proportion employed as Tradespersons and related workers declined (from 13.8%).

The ACT recorded the highest percentages of both Professionals (25.3% of all employed people) and Intermediate clerical, sales and service workers (18.5%). WA had the highest percentage of Tradespersons and related workers (14.2%), while the NT recorded the highest percentage of Associate professionals (12.3%).

Industry

In 1996 the top four employing industry Divisions in Australia were Retail trade (13.6% of all employed people), Manufacturing (12.6%), Property and business services (9.8%) and Health and community services (9.5%). These were also the top four Divisions in 1991. Since 1991, there had been growth in the proportion of employed people in Property and business services, and Health and community services (increasing by 2.5 and 1.1 percentage points respectively), a modest increase in Retail trade (0.4 percentage points), and a decline of 0.2 percentage points in Manufacturing.

The highest proportions of people employed in each of these four industry Divisions were: Retail trade (Qld — 14.1%), Manufacturing (Vic. — 16.3%), Property and business services (ACT — 10.7%), and Health and community services (SA — 11.3%).

UNEMPLOYMENT

Since 1991, there had been a 16.9% decrease in the number of unemployed people, from 929,411 to 771,970. The unemployment rate also declined, from 11.6% to 9.2%, while the rate for youth (people aged 15–24 years) declined from 19.5% to 15.7%.

The NT recorded the largest decline (30.0%) in the number of unemployed people since 1991, followed by WA (29.1%). The ACT was the only State or Territory to record an increase in the number of unemployed, which rose by 7.0%, although the unemployment rate remained stable at 7.3%. In contrast, the largest unemployment rate decline was recorded in the NT (from 11.4% to 7.4%).

Youth unemployment (both numbers and rates) declined in all States and Territories, with WA recording the largest decline in both the number of unemployed (34.7%) and youth unemployment rate (from 21.2% to 13.7%).

NOT IN THE LABOUR FORCE

Over one-third (37.2%) of the Australian adult population was not in the labour force in 1996, slightly higher than in 1991 (36.1%). At the State and Territory level, there was large variation in the proportions of people not in the labour force, ranging from 28.0% in the ACT to 40.2% in Tas.

POST-SCHOOL QUALIFICATIONS

In 1996, 4,179,149 people aged 15 years and over had Basic vocational or higher level qualifications, an increase of 21.6% from 1991 (3,437,489 people). As a proportion of all people aged 15 years and over, this was an increase of 3.6 percentage points (from 26.4% to 30.0%). The number of people with Bachelor degrees of higher level qualifications increased by 47.1%, from 986,129 in 1991 to 1,450,861 in 1996.

The findings, by level of attainment were:

- Bachelor degree or higher — 10.4% (7.6% in 1991);
- Undergraduate or Associate diploma — 6.1% (5.2% in 1991);
- Skilled vocational — 10.7% (10.3% in 1991); and
- Basic vocational — 2.9% (3.3% in 1991).

SUMMARY OF FINDINGS *continued*

POST-SCHOOL QUALIFICATIONS *continued*

The ACT recorded the highest proportions of people with Bachelor or higher qualifications (22.5%), Undergraduate or Associate diplomas (7.2%) and Basic vocational qualifications (3.8%). The highest proportion of people with Skilled vocational qualifications was recorded in WA (11.4%).

Qld recorded the highest growth rate in the number of people with qualifications for three of the four qualification levels: Bachelor degree or higher (rising by 63.4%), Skilled vocational (20.7%) and Basic vocational (4.2%) (the only State or Territory to record an increase in this category). NSW recorded the fastest growth rate for people with Undergraduate or Associate diplomas (32.3%).

1

HOUSEHOLD CHARACTERISTICS

<i>STATE/TERRITORY, Statistical Division (SD) and Statistical Subdivision (SSD)</i>	<i>Family</i>	<i>Lone person</i>	<i>Group</i>	<i>Not classifiable (a)</i>	<i>Total</i>	<i>Mean (average) size(b)</i>	<i>Median income (weekly)</i>
	<i>no.</i>	<i>no.</i>	<i>no.</i>	<i>no.</i>	<i>no.</i>	<i>no.</i>	<i>\$</i>
NEW SOUTH WALES							
Sydney (SD)							
Inner Sydney	54 905	37 189	11 674	7 206	110 974	2.2	695
Eastern Suburbs	52 881	28 123	9 426	5 146	95 576	2.3	810
St George-Sutherland	104 106	29 309	4 798	3 541	141 754	2.7	810
Canterbury-Bankstown	74 322	18 985	2 585	2 129	98 021	2.9	629
Fairfield-Liverpool	75 380	12 493	2 088	1 972	91 933	3.2	671
Outer South Western Sydney	54 315	8 494	1 457	1 174	65 440	3.2	774
Inner Western Sydney	36 412	13 474	3 126	1 583	54 595	2.6	756
Central Western Sydney	67 737	19 906	3 576	2 234	93 453	2.8	674
Outer Western Sydney	76 243	16 505	2 977	2 046	97 771	2.9	771
Blacktown-Baulkham Hills	92 450	13 918	2 470	1 664	110 502	3.2	848
Lower Northern Sydney	65 875	31 692	7 271	4 469	109 307	2.4	934
Hornsby-Ku-ring-gai	62 656	13 107	1 826	1 462	79 051	2.9	1 070
Northern Beaches	55 962	18 350	3 615	2 405	80 332	2.6	891
Gosford-Wyong	70 926	23 811	3 011	1 921	99 669	2.6	536
<i>Total Sydney (SD) 1996</i>	<i>944 170</i>	<i>285 356</i>	<i>59 900</i>	<i>38 952</i>	<i>1 328 378</i>	<i>2.7</i>	<i>762</i>
<i>Total Sydney (SD) 1991</i>	<i>877 923</i>	<i>237 257</i>	<i>63 635</i>	<i>40 920</i>	<i>1 219 735</i>	<i>2.8</i>	<i>682</i>
Hunter (SD)							
Newcastle	120 780	38 443	6 216	2 972	168 411	2.6	569
Hunter SD Bal	24 047	7 370	795	1 521	33 733	2.6	529
<i>Total Hunter (SD) 1996</i>	<i>144 827</i>	<i>45 813</i>	<i>7 011</i>	<i>4 493</i>	<i>202 144</i>	<i>2.6</i>	<i>562</i>
<i>Total Hunter (SD) 1991</i>	<i>136 154</i>	<i>35 490</i>	<i>6 141</i>	<i>4 026</i>	<i>181 811</i>	<i>2.8</i>	<i>517</i>
Illawarra (SD)							
Wollongong	65 901	18 635	3 130	1 795	89 461	2.7	619
Illawarra SD Bal	31 036	9 507	1 053	1 362	42 958	2.6	480
<i>Total Illawarra (SD) 1996</i>	<i>96 937</i>	<i>28 142</i>	<i>4 183</i>	<i>3 157</i>	<i>132 419</i>	<i>2.7</i>	<i>565</i>
<i>Total Illawarra (SD) 1991</i>	<i>90 304</i>	<i>21 616</i>	<i>3 638</i>	<i>2 991</i>	<i>118 549</i>	<i>2.8</i>	<i>519</i>
Richmond-Tweed (SD)							
Tweed Heads	10 749	4 201	659	1 340	16 949	2.3	439
Richmond-Tweed SD Bal	41 498	13 096	2 592	2 456	59 642	2.6	475
<i>Total Richmond-Tweed (SD) 1996</i>	<i>52 247</i>	<i>17 297</i>	<i>3 251</i>	<i>3 796</i>	<i>76 591</i>	<i>2.6</i>	<i>467</i>
<i>Total Richmond-Tweed (SD) 1991</i>	<i>45 928</i>	<i>12 551</i>	<i>2 556</i>	<i>3 382</i>	<i>64 417</i>	<i>2.7</i>	<i>408</i>
Mid-North Coast (SD)							
Clarence	35 623	11 336	1 563	2 622	51 144	2.6	449
Hastings	34 354	11 048	1 188	2 042	48 632	2.5	441
<i>Total Mid-North Coast (SD) 1996</i>	<i>69 977</i>	<i>22 384</i>	<i>2 751</i>	<i>4 664</i>	<i>99 776</i>	<i>2.6</i>	<i>445</i>
<i>Total Mid-North Coast (SD) 1991</i>	<i>63 527</i>	<i>16 938</i>	<i>2 284</i>	<i>4 210</i>	<i>86 959</i>	<i>2.7</i>	<i>389</i>
Northern (SD)							
Northern Slopes	21 877	6 696	785	568	29 926	2.6	504
Northern Tablelands	16 216	5 534	897	585	23 232	2.6	482
North Central Plain	7 457	2 309	315	495	10 576	2.7	564
<i>Total Northern (SD) 1996</i>	<i>45 550</i>	<i>14 539</i>	<i>1 997</i>	<i>1 648</i>	<i>63 734</i>	<i>2.6</i>	<i>504</i>
<i>Total Northern (SD) 1991</i>	<i>45 679</i>	<i>11 845</i>	<i>2 079</i>	<i>2 131</i>	<i>61 734</i>	<i>2.8</i>	<i>466</i>
North Western (SD)							
Central Macquarie	21 847	6 479	885	1 096	30 307	2.7	508
Macquarie-Barwon	4 915	1 953	213	504	7 585	2.6	443
Upper Darling	2 756	891	119	279	4 045	2.9	583
<i>Total North Western (SD) 1996</i>	<i>29 518</i>	<i>9 323</i>	<i>1 217</i>	<i>1 879</i>	<i>41 937</i>	<i>2.7</i>	<i>500</i>
<i>Total North Western (SD) 1991</i>	<i>28 735</i>	<i>7 628</i>	<i>1 188</i>	<i>1 977</i>	<i>39 528</i>	<i>2.9</i>	<i>436</i>

(a) Includes 'visitor only' households.

(b) Mean (average) household size is the average number of persons usually resident in a household.

1

HOUSEHOLD CHARACTERISTICS *continued*

<i>STATE/TERRITORY, Statistical Division (SD) and Statistical Subdivision (SSD)</i>	<i>Family</i>	<i>Lone person</i>	<i>Group</i>	<i>Not classifiable (a)</i>	<i>Total</i>	<i>Mean (average) size(b)</i>	<i>Median income (weekly)</i>
	<i>no.</i>	<i>no.</i>	<i>no.</i>	<i>no.</i>	<i>no.</i>	<i>no.</i>	<i>\$</i>
Central West (SD)							
Bathurst-Orange	17 502	5 559	1 122	565	24 748	2.7	617
Central Tablelands (excl. Bathurst-Orange)	8 907	2 841	286	380	12 414	2.7	565
Lachlan	17 030	5 614	463	551	23 658	2.7	479
<i>Total Central West (SD) 1996</i>	<i>43 439</i>	<i>14 014</i>	<i>1 871</i>	<i>1 496</i>	<i>60 820</i>	<i>2.7</i>	<i>546</i>
<i>Total Central West (SD) 1991</i>	<i>41 901</i>	<i>11 416</i>	<i>1 874</i>	<i>1 767</i>	<i>56 958</i>	<i>2.8</i>	<i>477</i>
South Eastern (SD)							
Queanbeyan	9 344	3 445	430	409	13 628	2.6	725
Southern Tablelands (excl. Queanbeyan)	16 499	5 507	508	519	23 033	2.6	535
Lower South Coast	15 770	5 223	547	1 544	23 084	2.5	443
Snowy	4 521	1 620	248	1 203	7 592	2.5	575
<i>Total South Eastern (SD) 1996</i>	<i>46 134</i>	<i>15 795</i>	<i>1 733</i>	<i>3 675</i>	<i>67 337</i>	<i>2.6</i>	<i>533</i>
<i>Total South Eastern (SD) 1991</i>	<i>42 669</i>	<i>12 256</i>	<i>1 928</i>	<i>4 233</i>	<i>61 086</i>	<i>2.7</i>	<i>496</i>
Murrumbidgee (SD)							
Central Murrumbidgee	26 479	8 316	1 307	746	36 848	2.7	563
Lower Murrumbidgee	10 732	3 234	472	381	14 819	2.8	595
<i>Total Murrumbidgee (SD) 1996</i>	<i>37 211</i>	<i>11 550</i>	<i>1 779</i>	<i>1 127</i>	<i>51 667</i>	<i>2.7</i>	<i>572</i>
<i>Total Murrumbidgee (SD) 1991</i>	<i>36 287</i>	<i>9 470</i>	<i>1 633</i>	<i>1 097</i>	<i>48 487</i>	<i>2.8</i>	<i>471</i>
Murray (SD)							
Albury	12 351	4 363	880	462	18 056	2.6	581
Upper Murray (excl. Albury)	5 382	1 773	177	162	7 494	2.6	486
Central Murray	8 001	2 529	307	335	11 172	2.6	504
Murray-Darling	2 588	743	60	193	3 584	2.8	508
<i>Total Murray (SD) 1996</i>	<i>28 322</i>	<i>9 408</i>	<i>1 424</i>	<i>1 152</i>	<i>40 306</i>	<i>2.6</i>	<i>532</i>
<i>Total Murray (SD) 1991</i>	<i>27 290</i>	<i>7 585</i>	<i>1 355</i>	<i>1 459</i>	<i>37 689</i>	<i>2.8</i>	<i>460</i>
Far West (SD)							
Far West	6 582	2 625	193	408	9 808	2.5	431
<i>Total Far West (SD) 1996</i>	<i>6 582</i>	<i>2 625</i>	<i>193</i>	<i>408</i>	<i>9 808</i>	<i>2.5</i>	<i>431</i>
<i>Total Far West (SD) 1991</i>	<i>7 158</i>	<i>2 387</i>	<i>255</i>	<i>512</i>	<i>10 312</i>	<i>2.6</i>	<i>416</i>
NSW Off-Shore Areas & Migratory (SD)							
NSW Off-Shore Areas & Migratory	—	—	—	—	—	—	—
<i>Total NSW Off-Shore Areas & Migratory (SD) 1996</i>	<i>—</i>	<i>—</i>	<i>—</i>	<i>—</i>	<i>—</i>	<i>—</i>	<i>—</i>
<i>Total NSW Off-Shore Areas & Migratory (SD) 1991</i>	<i>—</i>	<i>—</i>	<i>—</i>	<i>—</i>	<i>—</i>	<i>—</i>	<i>—</i>
<i>TOTAL NEW SOUTH WALES 1996</i>	<i>1 544 914</i>	<i>476 246</i>	<i>87 310</i>	<i>66 447</i>	<i>2 174 917</i>	<i>2.7</i>	<i>655</i>
<i>TOTAL NEW SOUTH WALES 1991</i>	<i>1 443 555</i>	<i>386 439</i>	<i>88 566</i>	<i>68 705</i>	<i>1 987 265</i>	<i>2.8</i>	<i>581</i>
VICTORIA							
Melbourne (SD)							
Inner Melbourne	43 681	37 994	12 651	6 274	100 600	2.0	680
Western Melbourne	100 392	28 929	4 564	3 118	137 003	2.8	639
Melton-Wyndham	29 790	4 578	794	569	35 731	3.1	774
Moreland City	33 456	12 909	2 665	1 242	50 272	2.5	565
Northern Middle Melbourne	60 971	21 104	3 762	1 823	87 660	2.6	638
Hume City	30 238	4 129	640	626	35 633	3.2	731
Northern Outer Melbourne	41 536	4 857	843	670	47 906	3.3	812
Boroondara City	35 678	15 311	3 577	1 430	55 996	2.5	868
Eastern Middle Melbourne	106 697	26 095	4 908	2 174	139 874	2.8	784
Eastern Outer Melbourne	59 526	13 451	2 088	1 140	76 205	2.9	784

(a) Includes 'visitor only' households.

(b) Mean (average) household size is the average number of persons usually resident in a household.

1

HOUSEHOLD CHARACTERISTICS *continued*

<i>STATE/TERRITORY, Statistical Division (SD) and Statistical Subdivision (SSD)</i>	<i>Family</i>	<i>Lone person</i>	<i>Group</i>	<i>Not classifiable (a)</i>	<i>Total</i>	<i>Mean (average) size(b)</i>	<i>Median income (weekly)</i>
	<i>no.</i>	<i>no.</i>	<i>no.</i>	<i>no.</i>	<i>no.</i>	<i>no.</i>	<i>\$</i>
Melbourne (SD) <i>continued</i>							
Yarra Ranges Shire Part A	34 802	7 391	1 033	887	44 113	2.9	712
Southern Melbourne	94 034	39 252	6 226	3 287	142 799	2.5	700
Greater Dandenong City	32 315	8 182	1 172	906	42 575	2.9	588
South Eastern Outer Melbourne	49 673	8 405	1 368	962	60 408	3.0	751
Frankston City	28 000	8 324	1 407	714	38 445	2.7	639
Mornington Peninsula Shire	29 948	9 871	1 080	1 217	42 116	2.6	545
<i>Total Melbourne (SD) 1996</i>	<i>810 737</i>	<i>250 782</i>	<i>48 778</i>	<i>27 039</i>	<i>1 137 336</i>	<i>2.7</i>	<i>697</i>
<i>Total Melbourne (SD) 1991</i>	<i>766 367</i>	<i>203 452</i>	<i>49 301</i>	<i>29 927</i>	<i>1 049 047</i>	<i>2.8</i>	<i>635</i>
Barwon (SD)							
Greater Geelong City Part A	38 747	13 288	1 941	871	54 847	2.6	565
East Barwon	12 717	4 059	516	669	17 961	2.6	543
West Barwon	9 438	2 590	275	205	12 508	2.8	538
<i>Total Barwon (SD) 1996</i>	<i>60 902</i>	<i>19 937</i>	<i>2 732</i>	<i>1 745</i>	<i>85 316</i>	<i>2.6</i>	<i>556</i>
<i>Total Barwon (SD) 1991</i>	<i>59 072</i>	<i>16 194</i>	<i>2 594</i>	<i>1 760</i>	<i>79 620</i>	<i>2.8</i>	<i>505</i>
Western District (SD)							
Hopkins	15 461	5 202	774	495	21 932	2.7	512
Gleneilg	9 967	3 500	341	271	14 079	2.6	502
<i>Total Western District (SD) 1996</i>	<i>25 428</i>	<i>8 702</i>	<i>1 115</i>	<i>766</i>	<i>36 011</i>	<i>2.6</i>	<i>508</i>
<i>Total Western District (SD) 1991</i>	<i>25 543</i>	<i>7 416</i>	<i>1 159</i>	<i>655</i>	<i>34 773</i>	<i>2.8</i>	<i>453</i>
Central Highlands (SD)							
Ballarat City	19 167	7 058	1 424	549	28 198	2.6	526
East Central Highlands	9 521	2 535	266	262	12 584	2.8	537
West Central Highlands	4 793	1 620	154	148	6 715	2.6	461
<i>Total Central Highlands (SD) 1996</i>	<i>33 481</i>	<i>11 213</i>	<i>1 844</i>	<i>959</i>	<i>47 497</i>	<i>2.6</i>	<i>517</i>
<i>Total Central Highlands (SD) 1991</i>	<i>32 179</i>	<i>9 404</i>	<i>1 724</i>	<i>988</i>	<i>44 295</i>	<i>2.8</i>	<i>464</i>
Wimmera (SD)							
South Wimmera	9 423	3 316	397	263	13 399	2.6	489
North Wimmera	4 051	1 595	94	73	5 813	2.5	463
<i>Total Wimmera (SD) 1996</i>	<i>13 474</i>	<i>4 911</i>	<i>491</i>	<i>336</i>	<i>19 212</i>	<i>2.5</i>	<i>481</i>
<i>Total Wimmera (SD) 1991</i>	<i>13 877</i>	<i>4 223</i>	<i>456</i>	<i>341</i>	<i>18 897</i>	<i>2.7</i>	<i>414</i>
Mallee (SD)							
Mildura Rural City Part A	10 768	3 370	414	527	15 079	2.6	496
West Mallee	3 267	1 200	88	140	4 695	2.6	481
East Mallee	8 561	2 729	288	324	11 902	2.7	482
<i>Total Mallee (SD) 1996</i>	<i>22 596</i>	<i>7 299</i>	<i>790</i>	<i>991</i>	<i>31 676</i>	<i>2.6</i>	<i>488</i>
<i>Total Mallee (SD) 1991</i>	<i>22 352</i>	<i>6 060</i>	<i>850</i>	<i>905</i>	<i>30 167</i>	<i>2.8</i>	<i>430</i>
Loddon (SD)							
Greater Bendigo City Part A	18 267	6 491	1 423	449	26 630	2.6	524
North Loddon	12 741	4 505	426	352	18 024	2.5	432
South Loddon	8 663	1 837	251	228	10 979	2.9	706
<i>Total Loddon (SD) 1996</i>	<i>39 671</i>	<i>12 833</i>	<i>2 100</i>	<i>1 029</i>	<i>55 633</i>	<i>2.6</i>	<i>515</i>
<i>Total Loddon (SD) 1991</i>	<i>37 790</i>	<i>10 430</i>	<i>1 699</i>	<i>1 023</i>	<i>50 942</i>	<i>2.8</i>	<i>466</i>
Goulburn (SD)							
Greater Shepparton City Part A	10 454	3 280	529	254	14 517	2.7	550
North Goulburn	18 964	5 474	605	532	25 575	2.7	514
South Goulburn	7 598	2 716	256	365	10 935	2.5	466
South West Goulburn	9 757	2 477	314	364	12 912	2.8	593
<i>Total Goulburn (SD) 1996</i>	<i>46 773</i>	<i>13 947</i>	<i>1 704</i>	<i>1 515</i>	<i>63 939</i>	<i>2.7</i>	<i>528</i>
<i>Total Goulburn (SD) 1991</i>	<i>44 866</i>	<i>11 277</i>	<i>1 601</i>	<i>1 463</i>	<i>59 207</i>	<i>2.8</i>	<i>471</i>

(a) Includes 'visitor only' households.

(b) Mean (average) household size is the average number of persons usually resident in a household.

1

HOUSEHOLD CHARACTERISTICS *continued*

<i>STATE/TERRITORY, Statistical Division (SD) and Statistical Subdivision (SSD)</i>	<i>Family</i>	<i>Lone person</i>	<i>Group</i>	<i>Not classifiable (a)</i>	<i>Total</i>	<i>Mean (average) size(b)</i>	<i>Median income (weekly)</i>
	<i>no.</i>	<i>no.</i>	<i>no.</i>	<i>no.</i>	<i>no.</i>	<i>no.</i>	<i>\$</i>
Ovens-Murray (SD)							
Wodonga	10 886	2 901	606	322	14 715	2.7	613
West Ovens-Murray	7 638	2 507	375	158	10 678	2.6	549
East Ovens-Murray	4 051	1 353	135	276	5 815	2.6	474
<i>Total Ovens-Murray (SD) 1996</i>	<i>22 575</i>	<i>6 761</i>	<i>1 116</i>	<i>756</i>	<i>31 208</i>	<i>2.7</i>	<i>566</i>
<i>Total Ovens-Murray (SD) 1991</i>	<i>21 456</i>	<i>5 408</i>	<i>847</i>	<i>1 003</i>	<i>28 714</i>	<i>2.8</i>	<i>508</i>
East Gippsland (SD)							
East Gippsland Shire	10 158	3 624	344	565	14 691	2.5	434
Wellington Shire	10 591	3 279	305	344	14 519	2.7	514
<i>Total East Gippsland (SD) 1996</i>	<i>20 749</i>	<i>6 903</i>	<i>649</i>	<i>909</i>	<i>29 210</i>	<i>2.6</i>	<i>469</i>
<i>Total East Gippsland (SD) 1991</i>	<i>20 351</i>	<i>5 515</i>	<i>748</i>	<i>737</i>	<i>27 351</i>	<i>2.8</i>	<i>456</i>
Gippsland (SD)							
La Trobe Valley	18 937	6 280	862	498	26 577	2.7	523
West Gippsland	7 842	2 289	249	242	10 622	2.7	544
South Gippsland	12 123	4 507	374	416	17 420	2.5	451
<i>Total Gippsland (SD) 1996</i>	<i>38 902</i>	<i>13 076</i>	<i>1 485</i>	<i>1 156</i>	<i>54 619</i>	<i>2.6</i>	<i>495</i>
<i>Total Gippsland (SD) 1991</i>	<i>38 992</i>	<i>10 712</i>	<i>1 448</i>	<i>1 228</i>	<i>52 380</i>	<i>2.8</i>	<i>490</i>
Vic Off-Shore Areas & Migratory (SD)							
Vic Off-Shore Areas & Migratory	—	—	—	—	—	—	—
<i>Total Vic Off-Shore Areas & Migratory (SD) 1996</i>	<i>—</i>	<i>—</i>	<i>—</i>	<i>—</i>	<i>—</i>	<i>—</i>	<i>—</i>
<i>Total Vic Off-Shore Areas & Migratory (SD) 1991</i>	<i>—</i>	<i>—</i>	<i>—</i>	<i>—</i>	<i>—</i>	<i>—</i>	<i>—</i>
TOTAL VICTORIA 1996	1 135 288	356 364	62 804	37 201	1 591 657	2.7	643
TOTAL VICTORIA 1991	1 082 845	290 091	62 427	40 030	1 475 393	2.8	575
QUEENSLAND							
Brisbane (SD)							
Brisbane City	199 215	75 430	20 865	7 606	303 116	2.5	689
Gold Coast City Part A	10 828	2 427	456	330	14 041	2.8	601
Beaudesert Shire Part A	6 219	651	152	134	7 156	3.2	789
Caboolture Shire Part A	25 790	5 488	835	850	32 963	2.8	562
Ipswich City (Part in BSD)	30 257	6 641	1 308	603	38 809	2.9	659
Logan City	41 748	7 540	1 956	1 001	52 245	3.0	674
Pine Rivers Shire	28 036	4 055	963	409	33 463	3.1	826
Redcliffe City	12 817	5 470	654	381	19 322	2.4	468
Redland Shire	27 514	5 767	972	703	34 956	2.8	694
<i>Total Brisbane (SD) 1996</i>	<i>382 424</i>	<i>113 469</i>	<i>28 161</i>	<i>12 017</i>	<i>536 071</i>	<i>2.7</i>	<i>676</i>
<i>Total Brisbane (SD) 1991</i>	<i>336 820</i>	<i>84 747</i>	<i>22 936</i>	<i>11 781</i>	<i>456 284</i>	<i>2.8</i>	<i>577</i>
Moreton (SD)							
Gold Coast City Part B	80 262	26 806	8 204	9 989	125 261	2.5	573
Sunshine Coast	41 318	13 702	2 843	6 674	64 537	2.5	486
Moreton SD Bal	38 734	8 285	1 355	1 316	49 690	2.8	531
<i>Total Moreton (SD) 1996</i>	<i>160 314</i>	<i>48 793</i>	<i>12 402</i>	<i>17 979</i>	<i>239 488</i>	<i>2.5</i>	<i>539</i>
<i>Total Moreton (SD) 1991</i>	<i>127 425</i>	<i>32 628</i>	<i>8 866</i>	<i>18 100</i>	<i>187 019</i>	<i>2.7</i>	<i>471</i>
Wide Bay-Burnett (SD)							
Bundaberg	14 264	4 358	607	712	19 941	2.6	481
Wide Bay-Burnett SD Bal	45 260	12 535	1 529	4 347	63 671	2.6	450
<i>Total Wide Bay-Burnett (SD) 1996</i>	<i>59 524</i>	<i>16 893</i>	<i>2 136</i>	<i>5 059</i>	<i>83 612</i>	<i>2.6</i>	<i>457</i>
<i>Total Wide Bay-Burnett (SD) 1991</i>	<i>50 809</i>	<i>12 395</i>	<i>1 673</i>	<i>4 418</i>	<i>69 295</i>	<i>2.8</i>	<i>392</i>

(a) Includes 'visitor only' households.

(b) Mean (average) household size is the average number of persons usually resident in a household.

1 HOUSEHOLD CHARACTERISTICS *continued*

<i>STATE/TERRITORY, Statistical Division (SD) and Statistical Subdivision (SSD)</i>	<i>Family</i>	<i>Lone person</i>	<i>Group</i>	<i>Not classifiable (a)</i>	<i>Total</i>	<i>Mean (average) size(b)</i>	<i>Median income (weekly)</i>
	<i>no.</i>	<i>no.</i>	<i>no.</i>	<i>no.</i>	<i>no.</i>	<i>no.</i>	<i>\$</i>
Darling Downs (SD)							
Toowoomba City	20 570	7 699	1 760	695	30 724	2.5	557
Darling Downs SD Bal	29 427	7 748	844	959	38 978	2.8	513
<i>Total Darling Downs (SD) 1996</i>	<i>49 997</i>	<i>15 447</i>	<i>2 604</i>	<i>1 654</i>	<i>69 702</i>	<i>2.7</i>	<i>532</i>
<i>Total Darling Downs (SD) 1991</i>	<i>47 225</i>	<i>11 901</i>	<i>2 408</i>	<i>1 585</i>	<i>63 119</i>	<i>2.8</i>	<i>459</i>
South West (SD)							
South West	6 598	2 049	293	568	9 508	2.7	522
<i>Total South West (SD) 1996</i>	<i>6 598</i>	<i>2 049</i>	<i>293</i>	<i>568</i>	<i>9 508</i>	<i>2.7</i>	<i>522</i>
<i>Total South West (SD) 1991</i>	<i>6 685</i>	<i>1 751</i>	<i>370</i>	<i>490</i>	<i>9 296</i>	<i>2.9</i>	<i>469</i>
Fitzroy (SD)							
Rockhampton	15 756	5 118	1 155	796	22 825	2.7	575
Gladstone	9 544	2 190	483	859	13 076	2.8	775
Fitzroy SD Bal	18 950	4 769	681	2 077	26 477	2.8	635
<i>Total Fitzroy (SD) 1996</i>	<i>44 250</i>	<i>12 077</i>	<i>2 319</i>	<i>3 732</i>	<i>62 378</i>	<i>2.8</i>	<i>639</i>
<i>Total Fitzroy (SD) 1991</i>	<i>40 891</i>	<i>9 257</i>	<i>2 265</i>	<i>2 931</i>	<i>55 344</i>	<i>2.9</i>	<i>539</i>
Central West (SD)							
Central West	2 921	1 037	143	517	4 618	2.7	547
<i>Total Central West (SD) 1996</i>	<i>2 921</i>	<i>1 037</i>	<i>143</i>	<i>517</i>	<i>4 618</i>	<i>2.7</i>	<i>547</i>
<i>Total Central West (SD) 1991</i>	<i>3 046</i>	<i>807</i>	<i>180</i>	<i>491</i>	<i>4 524</i>	<i>2.9</i>	<i>485</i>
Mackay (SD)							
Mackay City Part A	15 472	4 395	916	794	21 577	2.7	644
Mackay SD Bal	14 678	3 351	594	1 768	20 391	2.9	759
<i>Total Mackay (SD) 1996</i>	<i>30 150</i>	<i>7 746</i>	<i>1 510</i>	<i>2 562</i>	<i>41 968</i>	<i>2.8</i>	<i>689</i>
<i>Total Mackay (SD) 1991</i>	<i>27 126</i>	<i>5 740</i>	<i>1 351</i>	<i>2 459</i>	<i>36 676</i>	<i>2.9</i>	<i>557</i>
Northern (SD)							
Townsville City Part A	19 631	7 058	2 096	1 509	30 294	2.5	654
Thuringowa City Part A	10 023	1 256	375	267	11 921	3.1	780
Northern SD Bal	17 407	4 869	623	2 003	24 902	2.7	618
<i>Total Northern (SD) 1996</i>	<i>47 061</i>	<i>13 183</i>	<i>3 094</i>	<i>3 779</i>	<i>67 117</i>	<i>2.7</i>	<i>664</i>
<i>Total Northern (SD) 1991</i>	<i>43 771</i>	<i>10 022</i>	<i>3 054</i>	<i>2 926</i>	<i>59 773</i>	<i>2.9</i>	<i>552</i>
Far North (SD)							
Cairns City Part A	25 503	8 094	3 036	3 236	39 869	2.6	716
Far North SD Bal	24 549	7 287	1 197	4 318	37 351	2.8	562
<i>Total Far North (SD) 1996</i>	<i>50 052</i>	<i>15 381</i>	<i>4 233</i>	<i>7 554</i>	<i>77 220</i>	<i>2.7</i>	<i>642</i>
<i>Total Far North (SD) 1991</i>	<i>42 930</i>	<i>11 357</i>	<i>3 354</i>	<i>6 915</i>	<i>64 556</i>	<i>2.9</i>	<i>515</i>
North West (SD)							
North West	7 909	2 261	529	1 691	12 390	3.0	864
<i>Total North West (SD) 1996</i>	<i>7 909</i>	<i>2 261</i>	<i>529</i>	<i>1 691</i>	<i>12 390</i>	<i>3.0</i>	<i>864</i>
<i>Total North West (SD) 1991</i>	<i>8 307</i>	<i>1 784</i>	<i>561</i>	<i>1 262</i>	<i>11 914</i>	<i>3.2</i>	<i>721</i>
Qld Off-Shore Areas & Migratory (SD)							
Qld Off-Shore Areas & Migratory	—	—	—	—	—	—	—
<i>Total Qld Off-Shore Areas & Migratory (SD)</i>							
1996	—	—	—	—	—	—	—
<i>Total Qld Off-Shore Areas & Migratory (SD)</i>							
1991	—	—	—	—	—	—	—
TOTAL QUEENSLAND 1996	841 200	248 336	57 424	57 112	1 204 072	2.7	618
TOTAL QUEENSLAND 1991	735 035	182 389	47 018	53 358	1 017 800	2.8	527

(a) Includes 'visitor only' households.

(b) Mean (average) household size is the average number of persons usually resident in a household.

1

HOUSEHOLD CHARACTERISTICS *continued*

<i>STATE/TERRITORY, Statistical Division (SD) and Statistical Subdivision (SSD)</i>	<i>Family</i>	<i>Lone person</i>	<i>Group</i>	<i>Not classifiable (a)</i>	<i>Total</i>	<i>Mean (average) size(b)</i>	<i>Median income (weekly)</i>
	<i>no.</i>	<i>no.</i>	<i>no.</i>	<i>no.</i>	<i>no.</i>	<i>no.</i>	<i>\$</i>
SOUTH AUSTRALIA							
Adelaide (SD)							
Northern	90 512	24 279	3 315	1 859	119 965	2.7	574
Western	53 677	25 788	3 442	1 935	84 842	2.3	485
Eastern	53 199	26 231	4 951	2 130	86 511	2.3	646
Southern (SA)	83 864	29 206	4 035	2 277	119 382	2.5	594
<i>Total Adelaide (SD) 1996</i>	<i>281 252</i>	<i>105 504</i>	<i>15 743</i>	<i>8 201</i>	<i>410 700</i>	<i>2.5</i>	<i>574</i>
<i>Total Adelaide (SD) 1991</i>	<i>272 141</i>	<i>83 253</i>	<i>15 850</i>	<i>8 368</i>	<i>379 612</i>	<i>2.6</i>	<i>532</i>
Outer Adelaide (SD)							
Barossa	11 349	2 638	274	288	14 549	2.7	611
Kangaroo Island	1 098	334	32	68	1 532	2.6	459
Onkaparinga	7 874	2 018	240	158	10 290	2.7	601
Fleurieu	7 827	2 628	200	418	11 073	2.4	426
<i>Total Outer Adelaide (SD) 1996</i>	<i>28 148</i>	<i>7 618</i>	<i>746</i>	<i>932</i>	<i>37 444</i>	<i>2.6</i>	<i>534</i>
<i>Total Outer Adelaide (SD) 1991</i>	<i>24 582</i>	<i>5 750</i>	<i>745</i>	<i>1 060</i>	<i>32 137</i>	<i>2.7</i>	<i>469</i>
Yorke and Lower North (SD)							
Yorke	6 697	2 437	149	340	9 623	2.4	393
Lower North	5 164	1 598	127	175	7 064	2.6	466
<i>Total Yorke and Lower North (SD) 1996</i>	<i>11 861</i>	<i>4 035</i>	<i>276</i>	<i>515</i>	<i>16 687</i>	<i>2.5</i>	<i>424</i>
<i>Total Yorke and Lower North (SD) 1991</i>	<i>11 634</i>	<i>3 322</i>	<i>270</i>	<i>616</i>	<i>15 842</i>	<i>2.6</i>	<i>353</i>
Murray Lands (SD)							
Riverland	9 181	2 967	272	583	13 003	2.6	491
Murray Mallee	8 642	2 965	260	397	12 264	2.5	449
<i>Total Murray Lands (SD) 1996</i>	<i>17 823</i>	<i>5 932</i>	<i>532</i>	<i>980</i>	<i>25 267</i>	<i>2.5</i>	<i>469</i>
<i>Total Murray Lands (SD) 1991</i>	<i>17 604</i>	<i>4 738</i>	<i>519</i>	<i>951</i>	<i>23 812</i>	<i>2.7</i>	<i>385</i>
South East (SD)							
Upper South East	4 931	1 546	141	200	6 818	2.6	528
Lower South East	11 279	3 618	390	392	15 679	2.6	576
<i>Total South East (SD) 1996</i>	<i>16 210</i>	<i>5 164</i>	<i>531</i>	<i>592</i>	<i>22 497</i>	<i>2.6</i>	<i>561</i>
<i>Total South East (SD) 1991</i>	<i>16 095</i>	<i>4 161</i>	<i>535</i>	<i>517</i>	<i>21 308</i>	<i>2.8</i>	<i>468</i>
Eyre (SD)							
Lincoln	6 920	2 321	236	384	9 861	2.6	471
West Coast	1 502	457	47	206	2 212	2.7	520
<i>Total Eyre (SD) 1996</i>	<i>8 422</i>	<i>2 778</i>	<i>283</i>	<i>590</i>	<i>12 073</i>	<i>2.6</i>	<i>479</i>
<i>Total Eyre (SD) 1991</i>	<i>8 291</i>	<i>2 334</i>	<i>316</i>	<i>585</i>	<i>11 526</i>	<i>2.7</i>	<i>381</i>
Northern (SD)							
Whyalla	6 397	2 673	233	200	9 503	2.5	519
Pirie	7 141	2 575	181	238	10 135	2.5	437
Flinders Ranges	5 439	1 860	149	512	7 960	2.6	507
Far North	1 907	856	74	731	3 568	2.8	675
<i>Total Northern (SD) 1996</i>	<i>20 884</i>	<i>7 964</i>	<i>637</i>	<i>1 681</i>	<i>31 166</i>	<i>2.5</i>	<i>492</i>
<i>Total Northern (SD) 1991</i>	<i>22 028</i>	<i>6 874</i>	<i>858</i>	<i>1 708</i>	<i>31 468</i>	<i>2.7</i>	<i>472</i>
SA Off-Shore Areas & Migratory (SD)							
SA Off-Shore Areas & Migratory	—	—	—	—	—	—	—
<i>Total SA Off-Shore Areas & Migratory (SD) 1996</i>	<i>—</i>	<i>—</i>	<i>—</i>	<i>—</i>	<i>—</i>	<i>—</i>	<i>—</i>
<i>Total SA Off-Shore Areas & Migratory (SD) 1991</i>	<i>—</i>	<i>—</i>	<i>—</i>	<i>—</i>	<i>—</i>	<i>—</i>	<i>—</i>
TOTAL SOUTH AUSTRALIA 1996	384 600	138 995	18 748	13 491	555 834	2.5	553
TOTAL SOUTH AUSTRALIA 1991	372 375	110 432	19 093	13 805	515 705	2.6	504

(a) Includes 'visitor only' households.

(b) Mean (average) household size is the average number of persons usually resident in a household.

1

HOUSEHOLD CHARACTERISTICS *continued*

<i>STATE/TERRITORY, Statistical Division (SD) and Statistical Subdivision (SSD)</i>	<i>Family</i>	<i>Lone person</i>	<i>Group</i>	<i>Not classifiable (a)</i>	<i>Total</i>	<i>Mean (average) size(b)</i>	<i>Median income (weekly)</i>
	<i>no.</i>	<i>no.</i>	<i>no.</i>	<i>no.</i>	<i>no.</i>	<i>no.</i>	<i>\$</i>
WESTERN AUSTRALIA							
Perth (SD)							
Central Metropolitan	25 768	15 459	3 667	1 920	46 814	2.3	705
East Metropolitan	55 562	13 044	2 000	1 353	71 959	2.8	683
North Metropolitan	100 576	31 902	5 932	2 932	141 342	2.7	671
South West Metropolitan	68 714	20 122	3 399	2 019	94 254	2.7	655
South East Metropolitan	75 570	25 947	5 197	2 771	109 485	2.6	635
<i>Total Perth (SD) 1996</i>	<i>326 190</i>	<i>106 474</i>	<i>20 195</i>	<i>10 995</i>	<i>463 854</i>	<i>2.6</i>	<i>664</i>
<i>Total Perth (SD) 1991</i>	<i>294 244</i>	<i>78 657</i>	<i>19 926</i>	<i>10 508</i>	<i>403 335</i>	<i>2.8</i>	<i>567</i>
South West (SD)							
Dale	14 675	4 168	463	507	19 813	2.6	493
Preston	17 716	4 598	672	646	23 632	2.8	654
Vasse	6 594	2 029	351	500	9 474	2.6	517
Blackwood	4 388	1 190	136	270	5 984	2.7	558
<i>Total South West (SD) 1996</i>	<i>43 373</i>	<i>11 985</i>	<i>1 622</i>	<i>1 923</i>	<i>58 903</i>	<i>2.7</i>	<i>569</i>
<i>Total South West (SD) 1991</i>	<i>36 322</i>	<i>8 600</i>	<i>1 534</i>	<i>1 559</i>	<i>48 015</i>	<i>2.8</i>	<i>481</i>
Lower Great Southern (SD)							
Pallinup	3 107	819	124	184	4 234	2.8	613
King	9 659	2 922	289	522	13 392	2.6	485
<i>Total Lower Great Southern (SD) 1996</i>	<i>12 766</i>	<i>3 741</i>	<i>413</i>	<i>706</i>	<i>17 626</i>	<i>2.7</i>	<i>512</i>
<i>Total Lower Great Southern (SD) 1991</i>	<i>12 013</i>	<i>2 960</i>	<i>432</i>	<i>509</i>	<i>15 914</i>	<i>2.8</i>	<i>439</i>
Upper Great Southern (SD)							
Hotham	3 656	1 162	94	164	5 076	2.7	564
Lakes	1 324	355	49	82	1 810	2.8	643
<i>Total Upper Great Southern (SD) 1996</i>	<i>4 980</i>	<i>1 517</i>	<i>143</i>	<i>246</i>	<i>6 886</i>	<i>2.7</i>	<i>586</i>
<i>Total Upper Great Southern (SD) 1991</i>	<i>5 107</i>	<i>1 291</i>	<i>189</i>	<i>202</i>	<i>6 789</i>	<i>2.9</i>	<i>458</i>
Midlands (SD)							
Moore	3 119	784	81	283	4 267	2.7	543
Avon	7 044	2 093	213	384	9 734	2.7	539
Campion	2 960	891	96	206	4 153	2.7	642
<i>Total Midlands (SD) 1996</i>	<i>13 123</i>	<i>3 768</i>	<i>390</i>	<i>873</i>	<i>18 154</i>	<i>2.7</i>	<i>562</i>
<i>Total Midlands (SD) 1991</i>	<i>12 442</i>	<i>3 062</i>	<i>449</i>	<i>740</i>	<i>16 693</i>	<i>2.8</i>	<i>452</i>
South Eastern (SD)							
Lefroy	8 803	2 115	819	874	12 611	3.0	1 033
Johnston	3 801	1 078	191	370	5 440	2.7	572
<i>Total South Eastern (SD) 1996</i>	<i>12 604</i>	<i>3 193</i>	<i>1 010</i>	<i>1 244</i>	<i>18 051</i>	<i>2.9</i>	<i>883</i>
<i>Total South Eastern (SD) 1991</i>	<i>11 585</i>	<i>2 672</i>	<i>875</i>	<i>1 001</i>	<i>16 133</i>	<i>3.0</i>	<i>684</i>
Central (SD)							
Gascoyne	2 231	714	115	2 375	5 435	2.7	621
Carnegie	714	180	52	230	1 176	3.1	801
Greenough River	11 052	3 114	458	1 105	15 729	2.7	594
<i>Total Central (SD) 1996</i>	<i>13 997</i>	<i>4 008</i>	<i>625</i>	<i>3 710</i>	<i>22 340</i>	<i>2.7</i>	<i>607</i>
<i>Total Central (SD) 1991</i>	<i>13 468</i>	<i>3 128</i>	<i>781</i>	<i>3 239</i>	<i>20 616</i>	<i>2.9</i>	<i>500</i>
Pilbara (SD)							
De Grey	3 866	1 196	214	1 092	6 368	3.0	1 116
Fortescue	4 959	1 062	240	1 272	7 533	3.0	1 160
<i>Total Pilbara (SD) 1996</i>	<i>8 825</i>	<i>2 258</i>	<i>454</i>	<i>2 364</i>	<i>13 901</i>	<i>3.0</i>	<i>1 140</i>
<i>Total Pilbara (SD) 1991</i>	<i>10 287</i>	<i>2 166</i>	<i>562</i>	<i>1 711</i>	<i>14 726</i>	<i>3.1</i>	<i>867</i>

(a) Includes 'visitor only' households.

(b) Mean (average) household size is the average number of persons usually resident in a household.

1 HOUSEHOLD CHARACTERISTICS *continued*

<i>STATE/TERRITORY, Statistical Division (SD) and Statistical Subdivision (SSD)</i>	<i>Family</i>	<i>Lone person</i>	<i>Group</i>	<i>Not classifiable (a)</i>	<i>Total</i>	<i>Mean (average) size(b)</i>	<i>Median income (weekly)</i>
	<i>no.</i>	<i>no.</i>	<i>no.</i>	<i>no.</i>	<i>no.</i>	<i>no.</i>	<i>\$</i>
Kimberley (SD)							
Ord	1 544	485	122	1 275	3 426	3.4	749
Fitzroy	3 133	860	269	1 900	6 162	3.3	697
<i>Total Kimberley (SD) 1996</i>	<i>4 677</i>	<i>1 345</i>	<i>391</i>	<i>3 175</i>	<i>9 588</i>	<i>3.3</i>	<i>713</i>
<i>Total Kimberley (SD) 1991</i>	<i>4 277</i>	<i>948</i>	<i>386</i>	<i>2 099</i>	<i>7 710</i>	<i>3.6</i>	<i>587</i>
WA Off-Shore Areas & Migratory (SD)							
WA Off-Shore Areas & Migratory	—	—	—	—	—	—	—
<i>Total WA Off-Shore Areas & Migratory (SD) 1996</i>	<i>—</i>	<i>—</i>	<i>—</i>	<i>—</i>	<i>—</i>	<i>—</i>	<i>—</i>
<i>Total WA Off-Shore Areas & Migratory (SD) 1991</i>	<i>—</i>	<i>—</i>	<i>—</i>	<i>—</i>	<i>—</i>	<i>—</i>	<i>—</i>
TOTAL WESTERN AUSTRALIA 1996	440 535	138 289	25 243	25 236	629 303	2.7	657
TOTAL WESTERN AUSTRALIA 1991	399 745	103 484	25 134	21 568	549 931	2.8	556
TASMANIA							
Greater Hobart (SD)							
Greater Hobart	49 612	18 462	2 929	1 775	72 778	2.5	583
<i>Total Greater Hobart (SD) 1996</i>	<i>49 612</i>	<i>18 462</i>	<i>2 929</i>	<i>1 775</i>	<i>72 778</i>	<i>2.5</i>	<i>583</i>
<i>Total Greater Hobart (SD) 1991</i>	<i>48 291</i>	<i>14 859</i>	<i>2 617</i>	<i>1 634</i>	<i>67 401</i>	<i>2.7</i>	<i>524</i>
Southern (SD)							
Southern	9 233	2 536	216	492	12 477	2.7	467
<i>Total Southern (SD) 1996</i>	<i>9 233</i>	<i>2 536</i>	<i>216</i>	<i>492</i>	<i>12 477</i>	<i>2.7</i>	<i>467</i>
<i>Total Southern (SD) 1991</i>	<i>8 587</i>	<i>1 991</i>	<i>205</i>	<i>436</i>	<i>11 219</i>	<i>2.8</i>	<i>416</i>
Northern (SD)							
Greater Launceston	25 403	9 247	1 433	814	36 897	2.5	526
Central North	5 605	1 553	123	149	7 430	2.7	475
North Eastern	3 796	1 361	83	192	5 432	2.5	430
<i>Total Northern (SD) 1996</i>	<i>34 804</i>	<i>12 161</i>	<i>1 639</i>	<i>1 155</i>	<i>49 759</i>	<i>2.5</i>	<i>503</i>
<i>Total Northern (SD) 1991</i>	<i>33 437</i>	<i>9 771</i>	<i>1 547</i>	<i>1 248</i>	<i>46 003</i>	<i>2.7</i>	<i>459</i>
Mersey-Lyell (SD)							
Burnie-Devonport	21 066	7 061	631	541	29 299	2.5	477
North Western Rural	6 527	1 564	157	186	8 434	2.8	546
Lyell	1 592	653	68	137	2 450	2.5	614
<i>Total Mersey-Lyell (SD) 1996</i>	<i>29 185</i>	<i>9 278</i>	<i>856</i>	<i>864</i>	<i>40 183</i>	<i>2.6</i>	<i>495</i>
<i>Total Mersey-Lyell (SD) 1991</i>	<i>29 160</i>	<i>7 529</i>	<i>823</i>	<i>866</i>	<i>38 378</i>	<i>2.8</i>	<i>451</i>
Tas Off-Shore Areas & Migratory (SD)							
Tas Off-Shore Areas & Migratory	—	—	—	—	—	—	—
<i>Total Tas Off-Shore Areas & Migratory (SD) 1996</i>	<i>—</i>	<i>—</i>	<i>—</i>	<i>—</i>	<i>—</i>	<i>—</i>	<i>—</i>
<i>Total Tas Off-Shore Areas & Migratory (SD) 1991</i>	<i>—</i>	<i>—</i>	<i>—</i>	<i>—</i>	<i>—</i>	<i>—</i>	<i>—</i>
TOTAL TASMANIA 1996	122 834	42 437	5 640	4 286	175 197	2.6	530
TOTAL TASMANIA 1991	119 475	34 150	5 192	4 184	163 001	2.7	480
NORTHERN TERRITORY							
Darwin (SD)							
Darwin City	15 536	4 375	1 674	1 837	23 422	2.8	910
Palmerston-East Arm	3 286	616	152	168	4 222	3.0	769
<i>Total Darwin (SD) 1996</i>	<i>18 822</i>	<i>4 991</i>	<i>1 826</i>	<i>2 005</i>	<i>27 644</i>	<i>2.8</i>	<i>885</i>
<i>Total Darwin (SD) 1991</i>	<i>17 083</i>	<i>4 094</i>	<i>1 887</i>	<i>1 705</i>	<i>24 769</i>	<i>2.9</i>	<i>740</i>

(a) Includes 'visitor only' households.

(b) Mean (average) household size is the average number of persons usually resident in a household.

1

HOUSEHOLD CHARACTERISTICS *continued*

<i>STATE/TERRITORY, Statistical Division (SD) and Statistical Subdivision (SSD)</i>	<i>Family</i>	<i>Lone person</i>	<i>Group</i>	<i>Not classifiable (a)</i>	<i>Total</i>	<i>Mean (average) size(b)</i>	<i>Median income (weekly)</i>
	<i>no.</i>	<i>no.</i>	<i>no.</i>	<i>no.</i>	<i>no.</i>	<i>no.</i>	<i>\$</i>
Northern Territory - Bal (SD)							
Darwin Rural Areas	3 503	878	209	988	5 578	2.9	810
Bathurst-Melville	354	38	9	16	417	4.9	566
Alligator	842	250	38	812	1 942	4.6	814
Daly	440	113	27	174	754	5.1	740
East Arnhem	2 008	228	22	154	2 412	5.0	1 061
Lower Top End NT	2 973	692	157	1 285	5 107	3.6	789
Barkly	1 091	304	51	464	1 910	3.8	717
Central NT	7 094	2 105	535	1 937	11 671	3.2	809
<i>Total Northern Territory - Bal (SD) 1996</i>	<i>18 305</i>	<i>4 608</i>	<i>1 048</i>	<i>5 830</i>	<i>29 791</i>	<i>3.5</i>	<i>813</i>
<i>Total Northern Territory - Bal (SD) 1991</i>	<i>16 576</i>	<i>3 584</i>	<i>1 392</i>	<i>4 221</i>	<i>25 773</i>	<i>3.6</i>	<i>675</i>
NT Off-Shore Areas & Migratory (SD)							
NT Off-Shore Areas & Migratory	—	—	—	—	—	—	—
<i>Total NT Off-Shore Areas & Migratory (SD) 1996</i>	<i>—</i>	<i>—</i>	<i>—</i>	<i>—</i>	<i>—</i>	<i>—</i>	<i>—</i>
<i>Total NT Off-Shore Areas & Migratory (SD) 1991</i>	<i>—</i>	<i>—</i>	<i>—</i>	<i>—</i>	<i>—</i>	<i>—</i>	<i>—</i>
<i>TOTAL NORTHERN TERRITORY 1996</i>	<i>37 127</i>	<i>9 599</i>	<i>2 874</i>	<i>7 835</i>	<i>57 435</i>	<i>3.2</i>	<i>850</i>
<i>TOTAL NORTHERN TERRITORY 1991</i>	<i>33 659</i>	<i>7 678</i>	<i>3 279</i>	<i>5 926</i>	<i>50 542</i>	<i>3.2</i>	<i>706</i>
AUSTRALIAN CAPITAL TERRITORY							
Canberra (SD)							
North Canberra	8 058	4 466	1 385	552	14 461	2.2	694
Belconnen	21 191	5 112	1 710	540	28 553	2.8	919
Woden Valley	8 226	3 571	634	358	12 789	2.4	888
Weston Creek-Stromlo	6 389	1 784	373	213	8 759	2.7	972
Tuggeranong	23 220	3 863	949	468	28 500	3.1	963
South Canberra	5 252	2 723	610	362	8 947	2.3	857
Gungahlin-Hall	3 406	810	272	77	4 565	2.7	951
<i>Total Canberra (SD) 1996</i>	<i>75 742</i>	<i>22 329</i>	<i>5 933</i>	<i>2 570</i>	<i>106 574</i>	<i>2.7</i>	<i>904</i>
<i>Total Canberra (SD) 1991</i>	<i>68 963</i>	<i>15 687</i>	<i>5 348</i>	<i>2 610</i>	<i>92 608</i>	<i>2.9</i>	<i>845</i>
Australian Capital Territory - Bal (SD)							
Australian Capital Territory - Bal	79	24	4	5	112	2.7	645
<i>Total Australian Capital Territory - Bal (SD) 1996</i>	<i>79</i>	<i>24</i>	<i>4</i>	<i>5</i>	<i>112</i>	<i>2.7</i>	<i>645</i>
<i>Total Australian Capital Territory - Bal (SD) 1991</i>	<i>87</i>	<i>13</i>	<i>3</i>	<i>5</i>	<i>108</i>	<i>3.1</i>	<i>569</i>
<i>TOTAL AUSTRALIAN CAPITAL TERRITORY 1996</i>	<i>75 821</i>	<i>22 353</i>	<i>5 937</i>	<i>2 575</i>	<i>106 686</i>	<i>2.7</i>	<i>904</i>
<i>TOTAL AUSTRALIAN CAPITAL TERRITORY 1991</i>	<i>69 050</i>	<i>15 700</i>	<i>5 351</i>	<i>2 615</i>	<i>92 716</i>	<i>2.9</i>	<i>844</i>
OTHER TERRITORIES							
Other Territories (SD)							
Other Territories	680	197	22	72	971	3.1	813
<i>Total Other Territories (SD) 1996</i>	<i>680</i>	<i>197</i>	<i>22</i>	<i>72</i>	<i>971</i>	<i>3.1</i>	<i>813</i>
<i>Total Other Territories (SD) 1991</i>	<i>561</i>	<i>101</i>	<i>7</i>	<i>40</i>	<i>709</i>	<i>3.5</i>	<i>n.a.</i>
<i>TOTAL OTHER TERRITORIES 1996</i>	<i>680</i>	<i>197</i>	<i>22</i>	<i>72</i>	<i>971</i>	<i>3.1</i>	<i>813</i>
<i>TOTAL OTHER TERRITORIES 1991</i>	<i>561</i>	<i>101</i>	<i>7</i>	<i>40</i>	<i>709</i>	<i>3.5</i>	<i>n.a.</i>
TOTAL AUSTRALIA 1996	4 582 999	1 432 816	266 002	214 255	6 496 072	2.7	637
TOTAL AUSTRALIA 1991	4 256 300	1 130 464	256 067	210 231	5 853 062	2.8	560

(a) Includes 'visitor only' households.

(b) Mean (average) household size is the average number of persons usually resident in a household.

2 FAMILY TYPE

<i>STATE/TERRITORY, Statistical Division (SD) and Statistical Subdivision (SSD)</i>	<i>Couple with dependent children</i>	<i>Couple with non-dependent children only</i>	<i>Couple without children</i>	<i>One parent</i>	<i>Other</i>	<i>Total</i>
NEW SOUTH WALES						
Sydney (SD)						
Inner Sydney	16 686	4 677	22 401	10 114	2 396	56 274
Eastern Suburbs	17 476	4 500	21 012	8 431	2 307	53 726
St George-Sutherland	42 458	13 154	35 427	13 718	2 010	106 767
Canterbury-Bankstown	31 750	9 681	22 374	11 801	1 571	77 177
Fairfield-Liverpool	37 096	8 833	18 661	13 060	1 466	79 116
Outer South Western Sydney	26 880	5 255	13 026	9 698	622	55 481
Inner Western Sydney	14 531	4 292	12 352	5 156	1 169	37 500
Central Western Sydney	28 712	7 716	20 888	11 133	1 608	70 057
Outer Western Sydney	36 088	7 262	21 558	11 858	865	77 631
Blacktown-Baulkham Hills	44 349	11 132	23 768	14 577	1 154	94 980
Lower Northern Sydney	24 138	5 544	26 747	8 383	2 136	66 948
Hornsby-Ku-ring-gai	30 069	6 724	19 499	6 369	956	63 617
Northern Beaches	21 592	6 414	20 883	7 080	1 006	56 975
Gosford-Wyong	26 666	5 606	27 396	11 430	860	71 958
<i>Total Sydney (SD) 1996</i>	<i>398 491</i>	<i>100 790</i>	<i>305 992</i>	<i>142 808</i>	<i>20 126</i>	<i>968 207</i>
<i>Total Sydney (SD) 1991</i>	<i>392 606</i>	<i>92 342</i>	<i>267 290</i>	<i>118 340</i>	<i>20 339</i>	<i>890 917</i>
Hunter (SD)						
Newcastle	46 284	11 770	43 111	19 292	1 835	122 292
Hunter SD Bal	9 605	1 933	9 567	2 862	287	24 254
<i>Total Hunter (SD) 1996</i>	<i>55 889</i>	<i>13 703</i>	<i>52 678</i>	<i>22 154</i>	<i>2 122</i>	<i>146 546</i>
<i>Total Hunter (SD) 1991</i>	<i>57 664</i>	<i>14 059</i>	<i>45 357</i>	<i>17 942</i>	<i>2 213</i>	<i>137 235</i>
Illawarra (SD)						
Wollongong	26 403	7 443	22 411	9 933	910	67 100
Illawarra SD Bal	11 539	1 962	13 036	4 481	328	31 346
<i>Total Illawarra (SD) 1996</i>	<i>37 942</i>	<i>9 405</i>	<i>35 447</i>	<i>14 414</i>	<i>1 238</i>	<i>98 446</i>
<i>Total Illawarra (SD) 1991</i>	<i>38 561</i>	<i>9 218</i>	<i>30 816</i>	<i>11 327</i>	<i>1 256</i>	<i>91 178</i>
Richmond-Tweed (SD)						
Tweed Heads	3 101	623	5 329	1 686	151	10 890
Richmond-Tweed SD Bal	16 094	2 814	15 250	7 294	562	42 014
<i>Total Richmond-Tweed (SD) 1996</i>	<i>19 195</i>	<i>3 437</i>	<i>20 579</i>	<i>8 980</i>	<i>713</i>	<i>52 904</i>
<i>Total Richmond-Tweed (SD) 1991</i>	<i>18 732</i>	<i>3 320</i>	<i>16 921</i>	<i>6 575</i>	<i>716</i>	<i>46 264</i>
Mid-North Coast (SD)						
Clarence	13 479	2 209	14 322	5 627	432	36 069
Hastings	12 152	2 235	14 928	5 039	393	34 747
<i>Total Mid-North Coast (SD) 1996</i>	<i>25 631</i>	<i>4 444</i>	<i>29 250</i>	<i>10 666</i>	<i>825</i>	<i>70 816</i>
<i>Total Mid-North Coast (SD) 1991</i>	<i>26 021</i>	<i>4 370</i>	<i>24 614</i>	<i>8 072</i>	<i>893</i>	<i>63 970</i>
Northern (SD)						
Northern Slopes	8 964	1 730	7 981	3 126	275	22 076
Northern Tablelands	6 612	1 097	5 940	2 437	249	16 335
North Central Plain	3 188	648	2 406	1 187	128	7 557
<i>Total Northern (SD) 1996</i>	<i>18 764</i>	<i>3 475</i>	<i>16 327</i>	<i>6 750</i>	<i>652</i>	<i>45 968</i>
<i>Total Northern (SD) 1991</i>	<i>20 981</i>	<i>3 842</i>	<i>14 482</i>	<i>5 959</i>	<i>769</i>	<i>46 033</i>
North Western (SD)						
Central Macquarie	9 012	1 579	7 762	3 438	358	22 149
Macquarie-Barwon	1 996	396	1 737	784	99	5 012
Upper Darling	1 250	190	826	512	57	2 835
<i>Total North Western (SD) 1996</i>	<i>12 258</i>	<i>2 165</i>	<i>10 325</i>	<i>4 734</i>	<i>514</i>	<i>29 996</i>
<i>Total North Western (SD) 1991</i>	<i>13 121</i>	<i>2 289</i>	<i>8 914</i>	<i>4 105</i>	<i>566</i>	<i>28 995</i>
Central West (SD)						
Bathurst-Orange	7 414	1 356	5 751	2 877	269	17 667
Central Tablelands (excl. Bathurst-Orange)	3 688	803	3 128	1 253	133	9 005
Lachlan	7 138	1 303	6 339	2 155	241	17 176
<i>Total Central West (SD) 1996</i>	<i>18 240</i>	<i>3 462</i>	<i>15 218</i>	<i>6 285</i>	<i>643</i>	<i>43 848</i>
<i>Total Central West (SD) 1991</i>	<i>19 200</i>	<i>3 591</i>	<i>13 083</i>	<i>5 486</i>	<i>751</i>	<i>42 111</i>

2 FAMILY TYPE *continued*

<i>STATE/TERRITORY, Statistical Division (SD) and Statistical Subdivision (SSD)</i>	<i>Couple with dependent children</i>	<i>Couple with non-dependent children only</i>	<i>Couple without children</i>	<i>One parent</i>	<i>Other</i>	<i>Total</i>
South Eastern (SD)						
Queanbeyan	4 165	771	3 088	1 299	134	9 457
Southern Tablelands (excl. Queanbeyan)	6 716	1 351	5 996	2 323	262	16 648
Lower South Coast	5 572	844	7 338	2 009	147	15 910
Snowy	1 905	290	1 792	503	63	4 553
<i>Total South Eastern (SD) 1996</i>	<i>18 358</i>	<i>3 256</i>	<i>18 214</i>	<i>6 134</i>	<i>606</i>	<i>46 568</i>
<i>Total South Eastern (SD) 1991</i>	<i>18 405</i>	<i>3 361</i>	<i>15 461</i>	<i>5 020</i>	<i>699</i>	<i>42 946</i>
Murrumbidgee (SD)						
Central Murrumbidgee	11 242	2 046	9 084	3 922	431	26 725
Lower Murrumbidgee	4 760	1 068	3 545	1 317	148	10 838
<i>Total Murrumbidgee (SD) 1996</i>	<i>16 002</i>	<i>3 114</i>	<i>12 629</i>	<i>5 239</i>	<i>579</i>	<i>37 563</i>
<i>Total Murrumbidgee (SD) 1991</i>	<i>17 217</i>	<i>3 065</i>	<i>11 011</i>	<i>4 531</i>	<i>614</i>	<i>36 438</i>
Murray (SD)						
Albury	5 088	890	4 203	2 063	200	12 444
Upper Murray (excl. Albury)	2 163	389	2 225	572	62	5 411
Central Murray	3 247	627	3 210	865	115	8 064
Murray-Darling	1 126	242	928	290	38	2 624
<i>Total Murray (SD) 1996</i>	<i>11 624</i>	<i>2 148</i>	<i>10 566</i>	<i>3 790</i>	<i>415</i>	<i>28 543</i>
<i>Total Murray (SD) 1991</i>	<i>12 416</i>	<i>2 359</i>	<i>9 015</i>	<i>3 165</i>	<i>444</i>	<i>27 399</i>
Far West (SD)						
Far West	2 418	578	2 497	1 040	109	6 642
<i>Total Far West (SD) 1996</i>	<i>2 418</i>	<i>578</i>	<i>2 497</i>	<i>1 040</i>	<i>109</i>	<i>6 642</i>
<i>Total Far West (SD) 1991</i>	<i>2 925</i>	<i>720</i>	<i>2 403</i>	<i>1 035</i>	<i>131</i>	<i>7 214</i>
NSW Off-Shore Areas & Migratory (SD)						
NSW Off-Shore Areas & Migratory	—	—	—	—	—	—
<i>Total NSW Off-Shore Areas & Migratory (SD) 1996</i>	<i>—</i>	<i>—</i>	<i>—</i>	<i>—</i>	<i>—</i>	<i>—</i>
<i>Total NSW Off-Shore Areas & Migratory (SD) 1991</i>	<i>—</i>	<i>—</i>	<i>—</i>	<i>—</i>	<i>—</i>	<i>—</i>
TOTAL NEW SOUTH WALES 1996	634 812	149 977	529 722	232 994	28 542	1 576 047
TOTAL NEW SOUTH WALES 1991	637 849	142 536	459 367	191 557	29 391	1 460 700
VICTORIA						
Melbourne (SD)						
Inner Melbourne	11 486	2 914	19 350	7 618	2 893	44 261
Western Melbourne	43 038	12 528	29 591	15 652	2 320	103 129
Melton-Wyndham	15 895	2 696	7 183	4 231	315	30 320
Moreland City	11 472	4 515	11 807	5 379	1 076	34 249
Northern Middle Melbourne	23 061	7 694	20 003	9 936	1 519	62 213
Hume City	15 655	3 236	7 083	4 788	351	31 113
Northern Outer Melbourne	22 191	5 179	10 027	4 730	425	42 552
Boroondara City	15 351	2 816	12 150	4 360	1 301	35 978
Eastern Middle Melbourne	43 027	14 229	35 719	13 383	2 201	108 559
Eastern Outer Melbourne	28 208	5 817	17 317	8 210	810	60 362
Yarra Ranges Shire Part A	16 590	3 322	10 275	4 670	346	35 203
Southern Melbourne	36 964	8 995	33 837	13 162	2 318	95 276
Greater Dandenong City	14 336	4 047	8 895	5 623	674	33 575
South Eastern Outer Melbourne	25 423	4 263	13 911	6 465	502	50 564
Frankston City	11 635	2 583	8 935	4 807	372	28 332
Mornington Peninsula Shire	11 442	2 224	12 045	4 174	292	30 177
<i>Total Melbourne (SD) 1996</i>	<i>345 774</i>	<i>87 058</i>	<i>258 128</i>	<i>117 188</i>	<i>17 715</i>	<i>825 863</i>
<i>Total Melbourne (SD) 1991</i>	<i>352 727</i>	<i>82 558</i>	<i>226 087</i>	<i>97 932</i>	<i>16 211</i>	<i>775 515</i>
Barwon (SD)						
Greater Geelong City Part A	15 231	3 853	13 299	6 148	619	39 150
East Barwon	5 248	842	5 132	1 477	101	12 800
West Barwon	4 244	826	3 276	1 045	120	9 511
<i>Total Barwon (SD) 1996</i>	<i>24 723</i>	<i>5 521</i>	<i>21 707</i>	<i>8 670</i>	<i>840</i>	<i>61 461</i>
<i>Total Barwon (SD) 1991</i>	<i>26 191</i>	<i>5 845</i>	<i>19 346</i>	<i>7 146</i>	<i>892</i>	<i>59 420</i>

2 FAMILY TYPE *continued*

<i>STATE/TERRITORY, Statistical Division (SD) and Statistical Subdivision (SSD)</i>	<i>Couple with dependent children</i>	<i>Couple with non-dependent children only</i>	<i>Couple without children</i>	<i>One parent</i>	<i>Other</i>	<i>Total</i>
Western District (SD)						
Hopkins	6 548	1 391	5 336	2 025	265	15 565
Glenelg	4 139	743	3 807	1 189	130	10 008
<i>Total Western District (SD) 1996</i>	<i>10 687</i>	<i>2 134</i>	<i>9 143</i>	<i>3 214</i>	<i>395</i>	<i>25 573</i>
<i>Total Western District (SD) 1991</i>	<i>11 614</i>	<i>2 294</i>	<i>8 396</i>	<i>2 889</i>	<i>429</i>	<i>25 622</i>
Central Highlands (SD)						
Ballarat City	7 743	1 599	6 253	3 362	363	19 320
East Central Highlands	4 255	760	3 216	1 254	111	9 596
West Central Highlands	1 874	378	1 977	539	52	4 820
<i>Total Central Highlands (SD) 1996</i>	<i>13 872</i>	<i>2 737</i>	<i>11 446</i>	<i>5 155</i>	<i>526</i>	<i>33 736</i>
<i>Total Central Highlands (SD) 1991</i>	<i>14 610</i>	<i>2 760</i>	<i>9 959</i>	<i>4 439</i>	<i>564</i>	<i>32 332</i>
Wimmera (SD)						
South Wimmera	3 844	757	3 652	1 087	124	9 464
North Wimmera	1 610	323	1 731	352	54	4 070
<i>Total Wimmera (SD) 1996</i>	<i>5 454</i>	<i>1 080</i>	<i>5 383</i>	<i>1 439</i>	<i>178</i>	<i>13 534</i>
<i>Total Wimmera (SD) 1991</i>	<i>6 048</i>	<i>1 286</i>	<i>5 140</i>	<i>1 229</i>	<i>214</i>	<i>13 917</i>
Mallee (SD)						
Mildura Rural City Part A	4 414	828	3 931	1 579	127	10 879
West Mallee	1 394	284	1 259	290	48	3 275
East Mallee	3 561	672	3 284	1 009	111	8 637
<i>Total Mallee (SD) 1996</i>	<i>9 369</i>	<i>1 784</i>	<i>8 474</i>	<i>2 878</i>	<i>286</i>	<i>22 791</i>
<i>Total Mallee (SD) 1991</i>	<i>10 107</i>	<i>2 057</i>	<i>7 451</i>	<i>2 528</i>	<i>324</i>	<i>22 467</i>
Loddon (SD)						
Greater Bendigo City Part A	7 447	1 428	5 998	3 170	359	18 402
North Loddon	4 820	1 051	5 106	1 717	156	12 850
South Loddon	4 389	672	2 626	996	77	8 760
<i>Total Loddon (SD) 1996</i>	<i>16 656</i>	<i>3 151</i>	<i>13 730</i>	<i>5 883</i>	<i>592</i>	<i>40 012</i>
<i>Total Loddon (SD) 1991</i>	<i>17 274</i>	<i>3 171</i>	<i>12 107</i>	<i>4 823</i>	<i>596</i>	<i>37 971</i>
Goulburn (SD)						
Greater Shepparton City Part A	4 388	886	3 472	1 690	138	10 574
North Goulburn	7 778	1 676	7 301	2 116	237	19 108
South Goulburn	2 896	533	3 141	990	84	7 644
South West Goulburn	4 492	723	3 293	1 272	81	9 861
<i>Total Goulburn (SD) 1996</i>	<i>19 554</i>	<i>3 818</i>	<i>17 207</i>	<i>6 068</i>	<i>540</i>	<i>47 187</i>
<i>Total Goulburn (SD) 1991</i>	<i>20 809</i>	<i>3 881</i>	<i>14 951</i>	<i>4 855</i>	<i>611</i>	<i>45 107</i>
Ovens-Murray (SD)						
Wodonga	4 913	729	3 559	1 618	137	10 956
West Ovens-Murray	3 106	679	2 759	1 023	110	7 677
East Ovens-Murray	1 668	316	1 599	448	44	4 075
<i>Total Ovens-Murray (SD) 1996</i>	<i>9 687</i>	<i>1 724</i>	<i>7 917</i>	<i>3 089</i>	<i>291</i>	<i>22 708</i>
<i>Total Ovens-Murray (SD) 1991</i>	<i>10 126</i>	<i>1 765</i>	<i>6 864</i>	<i>2 471</i>	<i>321</i>	<i>21 547</i>
East Gippsland (SD)						
East Gippsland Shire	3 767	660	4 426	1 266	101	10 220
Wellington Shire	4 643	730	3 839	1 345	93	10 650
<i>Total East Gippsland (SD) 1996</i>	<i>8 410</i>	<i>1 390</i>	<i>8 265</i>	<i>2 611</i>	<i>194</i>	<i>20 870</i>
<i>Total East Gippsland (SD) 1991</i>	<i>9 228</i>	<i>1 602</i>	<i>7 165</i>	<i>2 181</i>	<i>251</i>	<i>20 427</i>
Gippsland (SD)						
La Trobe Valley	8 225	1 400	6 191	3 042	208	19 066
West Gippsland	3 438	620	2 706	1 039	92	7 895
South Gippsland	4 607	836	5 172	1 454	122	12 191
<i>Total Gippsland (SD) 1996</i>	<i>16 270</i>	<i>2 856</i>	<i>14 069</i>	<i>5 535</i>	<i>422</i>	<i>39 152</i>
<i>Total Gippsland (SD) 1991</i>	<i>17 943</i>	<i>3 341</i>	<i>12 553</i>	<i>4 739</i>	<i>564</i>	<i>39 140</i>

2 FAMILY TYPE *continued*

<i>STATE/TERRITORY, Statistical Division (SD) and Statistical Subdivision (SSD)</i>	<i>Couple with dependent children</i>	<i>Couple with non-dependent children only</i>	<i>Couple without children</i>	<i>One parent</i>	<i>Other</i>	<i>Total</i>
Vic Off-Shore Areas & Migratory (SD)						
Vic Off-Shore Areas & Migratory	—	—	—	—	—	—
<i>Total Vic Off-Shore Areas & Migratory (SD) 1996</i>	—	—	—	—	—	—
<i>Total Vic Off-Shore Areas & Migratory (SD) 1991</i>	—	—	—	—	—	—
TOTAL VICTORIA 1996	480 456	113 253	375 469	161 730	21 979	1 152 887
TOTAL VICTORIA 1991	496 677	110 560	330 019	135 232	20 977	1 093 465
QUEENSLAND						
Brisbane (SD)						
Brisbane City	74 706	17 869	72 367	30 684	6 341	201 967
Gold Coast City Part A	4 707	841	3 494	1 795	132	10 969
Beaudesert Shire Part A	3 242	592	1 922	555	47	6 358
Caboolture Shire Part A	10 898	1 919	9 433	3 705	228	26 183
Ipswich City (Part in BSD)	13 295	2 621	9 265	5 071	482	30 734
Logan City	19 594	3 631	11 049	7 658	562	42 494
Pine Rivers Shire	14 011	2 686	7 935	3 456	306	28 394
Redcliffe City	4 127	1 156	5 068	2 455	226	13 032
Redland Shire	12 300	2 233	9 528	3 483	319	27 863
<i>Total Brisbane (SD) 1996</i>	<i>156 880</i>	<i>33 548</i>	<i>130 061</i>	<i>58 862</i>	<i>8 643</i>	<i>387 994</i>
<i>Total Brisbane (SD) 1991</i>	<i>150 590</i>	<i>31 593</i>	<i>104 588</i>	<i>45 945</i>	<i>7 102</i>	<i>339 818</i>
Moreton (SD)						
Gold Coast City Part B	27 011	6 164	34 292	12 578	1 376	81 421
Sunshine Coast	14 001	2 601	18 141	6 487	501	41 731
Moreton SD Bal	16 439	2 878	14 813	4 664	405	39 199
<i>Total Moreton (SD) 1996</i>	<i>57 451</i>	<i>11 643</i>	<i>67 246</i>	<i>23 729</i>	<i>2 282</i>	<i>162 351</i>
<i>Total Moreton (SD) 1991</i>	<i>49 774</i>	<i>10 144</i>	<i>51 201</i>	<i>15 260</i>	<i>2 054</i>	<i>128 433</i>
Wide Bay-Burnett (SD)						
Bundaberg	5 237	1 085	5 734	2 179	186	14 421
Wide Bay-Burnett SD Bal	17 449	3 198	18 870	5 706	527	45 750
<i>Total Wide Bay-Burnett (SD) 1996</i>	<i>22 686</i>	<i>4 283</i>	<i>24 604</i>	<i>7 885</i>	<i>713</i>	<i>60 171</i>
<i>Total Wide Bay-Burnett (SD) 1991</i>	<i>21 459</i>	<i>4 060</i>	<i>19 331</i>	<i>5 570</i>	<i>764</i>	<i>51 184</i>
Darling Downs (SD)						
Toowoomba City	7 878	1 427	7 582	3 380	495	20 762
Darling Downs SD Bal	13 053	2 323	10 829	3 105	380	29 690
<i>Total Darling Downs (SD) 1996</i>	<i>20 931</i>	<i>3 750</i>	<i>18 411</i>	<i>6 485</i>	<i>875</i>	<i>50 452</i>
<i>Total Darling Downs (SD) 1991</i>	<i>21 489</i>	<i>4 077</i>	<i>15 488</i>	<i>5 548</i>	<i>880</i>	<i>47 482</i>
South West (SD)						
South West	2 983	449	2 302	835	98	6 667
<i>Total South West (SD) 1996</i>	<i>2 983</i>	<i>449</i>	<i>2 302</i>	<i>835</i>	<i>98</i>	<i>6 667</i>
<i>Total South West (SD) 1991</i>	<i>3 240</i>	<i>595</i>	<i>2 009</i>	<i>765</i>	<i>113</i>	<i>6 722</i>
Fitzroy (SD)						
Rockhampton	6 239	1 214	5 343	2 746	403	15 945
Gladstone	4 423	742	3 170	1 213	116	9 664
Fitzroy SD Bal	8 930	1 327	6 712	2 027	187	19 183
<i>Total Fitzroy (SD) 1996</i>	<i>19 592</i>	<i>3 283</i>	<i>15 225</i>	<i>5 986</i>	<i>706</i>	<i>44 792</i>
<i>Total Fitzroy (SD) 1991</i>	<i>20 027</i>	<i>3 295</i>	<i>12 481</i>	<i>4 746</i>	<i>638</i>	<i>41 187</i>
Central West (SD)						
Central West	1 394	230	990	298	42	2 954
<i>Total Central West (SD) 1996</i>	<i>1 394</i>	<i>230</i>	<i>990</i>	<i>298</i>	<i>42</i>	<i>2 954</i>
<i>Total Central West (SD) 1991</i>	<i>1 507</i>	<i>237</i>	<i>966</i>	<i>305</i>	<i>60</i>	<i>3 075</i>
Mackay (SD)						
Mackay City Part A	6 506	1 226	5 239	2 427	268	15 666
Mackay SD Bal	7 088	1 187	5 184	1 254	112	14 825
<i>Total Mackay (SD) 1996</i>	<i>13 594</i>	<i>2 413</i>	<i>10 423</i>	<i>3 681</i>	<i>380</i>	<i>30 491</i>
<i>Total Mackay (SD) 1991</i>	<i>13 555</i>	<i>2 229</i>	<i>8 271</i>	<i>2 849</i>	<i>392</i>	<i>27 296</i>

2 FAMILY TYPE *continued*

<i>STATE/TERRITORY, Statistical Division (SD) and Statistical Subdivision (SSD)</i>	<i>Couple with dependent children</i>	<i>Couple with non-dependent children only</i>	<i>Couple without children</i>	<i>One parent</i>	<i>Other</i>	<i>Total</i>
Northern (SD)						
Townsville City Part A	7 491	1 422	7 274	3 281	441	19 909
Thuringowa City Part A	5 239	712	2 661	1 461	96	10 169
Northern SD Bal	7 273	1 580	6 433	2 159	237	17 682
<i>Total Northern (SD) 1996</i>	<i>20 003</i>	<i>3 714</i>	<i>16 368</i>	<i>6 901</i>	<i>774</i>	<i>47 760</i>
<i>Total Northern (SD) 1991</i>	<i>20 447</i>	<i>3 530</i>	<i>13 711</i>	<i>5 803</i>	<i>733</i>	<i>44 224</i>
Far North (SD)						
Cairns City Part A	10 084	1 697	9 205	4 320	549	25 855
Far North SD Bal	10 286	1 771	8 900	3 997	444	25 398
<i>Total Far North (SD) 1996</i>	<i>20 370</i>	<i>3 468</i>	<i>18 105</i>	<i>8 317</i>	<i>993</i>	<i>51 253</i>
<i>Total Far North (SD) 1991</i>	<i>19 280</i>	<i>3 175</i>	<i>14 138</i>	<i>6 267</i>	<i>813</i>	<i>43 673</i>
North West (SD)						
North West	3 799	517	2 523	1 314	130	8 283
<i>Total North West (SD) 1996</i>	<i>3 799</i>	<i>517</i>	<i>2 523</i>	<i>1 314</i>	<i>130</i>	<i>8 283</i>
<i>Total North West (SD) 1991</i>	<i>4 464</i>	<i>591</i>	<i>2 225</i>	<i>1 126</i>	<i>150</i>	<i>8 556</i>
Qld Off-Shore Areas & Migratory (SD)						
Qld Off-Shore Areas & Migratory	—	—	—	—	—	—
<i>Total Qld Off-Shore Areas & Migratory (SD) 1996</i>	<i>—</i>	<i>—</i>	<i>—</i>	<i>—</i>	<i>—</i>	<i>—</i>
<i>Total Qld Off-Shore Areas & Migratory (SD) 1991</i>	<i>—</i>	<i>—</i>	<i>—</i>	<i>—</i>	<i>—</i>	<i>—</i>
TOTAL QUEENSLAND 1996	339 683	67 298	306 258	124 293	15 636	853 168
TOTAL QUEENSLAND 1991	325 832	63 526	244 412	94 184	13 699	741 653
SOUTH AUSTRALIA						
Adelaide (SD)						
Northern	35 985	8 891	30 669	14 680	1 133	91 358
Western	16 974	5 703	21 096	9 153	1 325	54 251
Eastern	19 417	4 948	20 791	6 908	1 460	53 524
Southern (SA)	32 752	7 110	31 148	12 141	1 266	84 417
<i>Total Adelaide (SD) 1996</i>	<i>105 128</i>	<i>26 652</i>	<i>103 704</i>	<i>42 882</i>	<i>5 184</i>	<i>283 550</i>
<i>Total Adelaide (SD) 1991</i>	<i>109 454</i>	<i>28 728</i>	<i>93 197</i>	<i>37 584</i>	<i>4 967</i>	<i>273 930</i>
Outer Adelaide (SD)						
Barossa	4 896	1 032	4 328	1 060	109	11 425
Kangaroo Island	475	74	452	95	6	1 102
Onkaparinga	3 390	630	2 774	1 042	75	7 911
Fleurieu	2 494	475	3 981	851	68	7 869
<i>Total Outer Adelaide (SD) 1996</i>	<i>11 255</i>	<i>2 211</i>	<i>11 535</i>	<i>3 048</i>	<i>258</i>	<i>28 307</i>
<i>Total Outer Adelaide (SD) 1991</i>	<i>10 580</i>	<i>2 129</i>	<i>9 442</i>	<i>2 258</i>	<i>283</i>	<i>24 692</i>
Yorke and Lower North (SD)						
Yorke	2 207	447	3 369	634	67	6 724
Lower North	2 096	348	2 159	526	58	5 187
<i>Total Yorke and Lower North (SD) 1996</i>	<i>4 303</i>	<i>795</i>	<i>5 528</i>	<i>1 160</i>	<i>125</i>	<i>11 911</i>
<i>Total Yorke and Lower North (SD) 1991</i>	<i>4 615</i>	<i>947</i>	<i>4 997</i>	<i>994</i>	<i>118</i>	<i>11 671</i>
Murray Lands (SD)						
Riverland	3 595	864	3 702	999	88	9 248
Murray Mallee	3 255	659	3 563	1 100	129	8 706
<i>Total Murray Lands (SD) 1996</i>	<i>6 850</i>	<i>1 523</i>	<i>7 265</i>	<i>2 099</i>	<i>217</i>	<i>17 954</i>
<i>Total Murray Lands (SD) 1991</i>	<i>7 463</i>	<i>1 675</i>	<i>6 495</i>	<i>1 843</i>	<i>210</i>	<i>17 686</i>
South East (SD)						
Upper South East	2 121	381	1 944	442	50	4 938
Lower South East	4 691	1 007	4 078	1 411	138	11 325
<i>Total South East (SD) 1996</i>	<i>6 812</i>	<i>1 388</i>	<i>6 022</i>	<i>1 853</i>	<i>188</i>	<i>16 263</i>
<i>Total South East (SD) 1991</i>	<i>7 321</i>	<i>1 573</i>	<i>5 329</i>	<i>1 722</i>	<i>199</i>	<i>16 144</i>

2 FAMILY TYPE *continued*

<i>STATE/TERRITORY, Statistical Division (SD) and Statistical Subdivision (SSD)</i>	<i>Couple with dependent children</i>	<i>Couple with non-dependent children only</i>	<i>Couple without children</i>	<i>One parent</i>	<i>Other</i>	<i>Total</i>
Eyre (SD)						
Lincoln	2 851	430	2 827	779	71	6 958
West Coast	631	100	576	189	26	1 522
<i>Total Eyre (SD) 1996</i>	<i>3 482</i>	<i>530</i>	<i>3 403</i>	<i>968</i>	<i>97</i>	<i>8 480</i>
<i>Total Eyre (SD) 1991</i>	<i>3 718</i>	<i>632</i>	<i>2 934</i>	<i>932</i>	<i>121</i>	<i>8 337</i>
Northern (SD)						
Whyalla	2 533	446	2 350	1 032	72	6 433
Pirie	2 724	643	2 811	934	78	7 190
Flinders Ranges	2 292	409	1 982	712	92	5 487
Far North	1 044	93	635	202	25	1 999
<i>Total Northern (SD) 1996</i>	<i>8 593</i>	<i>1 591</i>	<i>7 778</i>	<i>2 880</i>	<i>267</i>	<i>21 109</i>
<i>Total Northern (SD) 1991</i>	<i>9 868</i>	<i>1 937</i>	<i>7 278</i>	<i>2 860</i>	<i>312</i>	<i>22 255</i>
SA Off-Shore Areas & Migratory (SD)						
SA Off-Shore Areas & Migratory	—	—	—	—	—	—
<i>Total SA Off-Shore Areas & Migratory (SD) 1996</i>	<i>—</i>	<i>—</i>	<i>—</i>	<i>—</i>	<i>—</i>	<i>—</i>
<i>Total SA Off-Shore Areas & Migratory (SD) 1991</i>	<i>—</i>	<i>—</i>	<i>—</i>	<i>—</i>	<i>—</i>	<i>—</i>
<i>TOTAL SOUTH AUSTRALIA 1996</i>	<i>146 423</i>	<i>34 690</i>	<i>145 235</i>	<i>54 890</i>	<i>6 336</i>	<i>387 574</i>
<i>TOTAL SOUTH AUSTRALIA 1991</i>	<i>153 019</i>	<i>37 621</i>	<i>129 672</i>	<i>48 193</i>	<i>6 210</i>	<i>374 715</i>
WESTERN AUSTRALIA						
Perth (SD)						
Central Metropolitan	9 569	1 742	10 221	3 489	893	25 914
East Metropolitan	24 111	5 227	18 182	7 921	799	56 240
North Metropolitan	42 620	9 162	33 444	14 490	1 909	101 625
South West Metropolitan	28 213	5 973	24 108	9 820	1 259	69 373
South East Metropolitan	29 656	6 930	25 872	12 043	1 879	76 380
<i>Total Perth (SD) 1996</i>	<i>134 169</i>	<i>29 034</i>	<i>111 827</i>	<i>47 763</i>	<i>6 739</i>	<i>329 532</i>
<i>Total Perth (SD) 1991</i>	<i>131 413</i>	<i>27 089</i>	<i>92 380</i>	<i>39 931</i>	<i>5 359</i>	<i>296 172</i>
South West (SD)						
Dale	5 420	989	6 323	1 936	116	14 784
Preston	7 701	1 463	6 119	2 359	205	17 847
Vasse	2 706	386	2 635	843	62	6 632
Blackwood	1 979	330	1 579	473	47	4 408
<i>Total South West (SD) 1996</i>	<i>17 806</i>	<i>3 168</i>	<i>16 656</i>	<i>5 611</i>	<i>430</i>	<i>43 671</i>
<i>Total South West (SD) 1991</i>	<i>16 219</i>	<i>2 809</i>	<i>13 014</i>	<i>4 011</i>	<i>431</i>	<i>36 484</i>
Lower Great Southern (SD)						
Pallinup	1 499	224	1 082	290	43	3 138
King	3 849	661	3 869	1 258	100	9 737
<i>Total Lower Great Southern (SD) 1996</i>	<i>5 348</i>	<i>885</i>	<i>4 951</i>	<i>1 548</i>	<i>143</i>	<i>12 875</i>
<i>Total Lower Great Southern (SD) 1991</i>	<i>5 475</i>	<i>959</i>	<i>4 235</i>	<i>1 259</i>	<i>144</i>	<i>12 072</i>
Upper Great Southern (SD)						
Hotham	1 627	257	1 408	342	46	3 680
Lakes	638	99	493	86	15	1 331
<i>Total Upper Great Southern (SD) 1996</i>	<i>2 265</i>	<i>356</i>	<i>1 901</i>	<i>428</i>	<i>61</i>	<i>5 011</i>
<i>Total Upper Great Southern (SD) 1991</i>	<i>2 569</i>	<i>442</i>	<i>1 658</i>	<i>377</i>	<i>77</i>	<i>5 123</i>
Midlands (SD)						
Moore	1 309	222	1 316	256	28	3 131
Avon	2 980	532	2 727	792	67	7 098
Campion	1 355	259	1 082	250	26	2 972
<i>Total Midlands (SD) 1996</i>	<i>5 644</i>	<i>1 013</i>	<i>5 125</i>	<i>1 298</i>	<i>121</i>	<i>13 201</i>
<i>Total Midlands (SD) 1991</i>	<i>5 958</i>	<i>1 066</i>	<i>4 271</i>	<i>1 054</i>	<i>139</i>	<i>12 488</i>

2 FAMILY TYPE *continued*

<i>STATE/TERRITORY, Statistical Division (SD) and Statistical Subdivision (SSD)</i>	<i>Couple with dependent children</i>	<i>Couple with non-dependent children only</i>	<i>Couple without children</i>	<i>One parent</i>	<i>Other</i>	<i>Total</i>
South Eastern (SD)						
Lefroy	4 391	631	2 838	1 068	147	9 075
Johnston	1 694	246	1 380	478	38	3 836
<i>Total South Eastern (SD) 1996</i>	<i>6 085</i>	<i>877</i>	<i>4 218</i>	<i>1 546</i>	<i>185</i>	<i>12 911</i>
<i>Total South Eastern (SD) 1991</i>	<i>5 940</i>	<i>882</i>	<i>3 458</i>	<i>1 329</i>	<i>171</i>	<i>11 780</i>
Central (SD)						
Gascoyne	922	147	856	326	30	2 281
Carnegie	358	49	247	90	10	754
Greenough River	4 835	793	3 932	1 450	135	11 145
<i>Total Central (SD) 1996</i>	<i>6 115</i>	<i>989</i>	<i>5 035</i>	<i>1 866</i>	<i>175</i>	<i>14 180</i>
<i>Total Central (SD) 1991</i>	<i>6 443</i>	<i>1 100</i>	<i>4 279</i>	<i>1 616</i>	<i>185</i>	<i>13 623</i>
Pilbara (SD)						
De Grey	2 086	198	1 152	505	62	4 003
Fortescue	2 844	235	1 467	429	46	5 021
<i>Total Pilbara (SD) 1996</i>	<i>4 930</i>	<i>433</i>	<i>2 619</i>	<i>934</i>	<i>108</i>	<i>9 024</i>
<i>Total Pilbara (SD) 1991</i>	<i>6 235</i>	<i>436</i>	<i>2 764</i>	<i>938</i>	<i>76</i>	<i>10 449</i>
Kimberley (SD)						
Ord	810	78	438	360	57	1 743
Fitzroy	1 464	149	935	761	86	3 395
<i>Total Kimberley (SD) 1996</i>	<i>2 274</i>	<i>227</i>	<i>1 373</i>	<i>1 121</i>	<i>143</i>	<i>5 138</i>
<i>Total Kimberley (SD) 1991</i>	<i>2 443</i>	<i>182</i>	<i>1 168</i>	<i>785</i>	<i>98</i>	<i>4 676</i>
WA Off-Shore Areas & Migratory (SD)						
WA Off-Shore Areas & Migratory	—	—	—	—	—	—
<i>Total WA Off-Shore Areas & Migratory (SD) 1996</i>	<i>—</i>	<i>—</i>	<i>—</i>	<i>—</i>	<i>—</i>	<i>—</i>
<i>Total WA Off-Shore Areas & Migratory (SD) 1991</i>	<i>—</i>	<i>—</i>	<i>—</i>	<i>—</i>	<i>—</i>	<i>—</i>
<i>TOTAL WESTERN AUSTRALIA 1996</i>	<i>184 636</i>	<i>36 982</i>	<i>153 705</i>	<i>62 115</i>	<i>8 105</i>	<i>445 543</i>
<i>TOTAL WESTERN AUSTRALIA 1991</i>	<i>182 695</i>	<i>34 965</i>	<i>127 227</i>	<i>51 300</i>	<i>6 680</i>	<i>402 867</i>
TASMANIA						
Greater Hobart (SD)						
Greater Hobart	19 742	4 062	17 167	8 295	755	50 021
<i>Total Greater Hobart (SD) 1996</i>	<i>19 742</i>	<i>4 062</i>	<i>17 167</i>	<i>8 295</i>	<i>755</i>	<i>50 021</i>
<i>Total Greater Hobart (SD) 1991</i>	<i>20 644</i>	<i>4 219</i>	<i>15 597</i>	<i>7 477</i>	<i>733</i>	<i>48 670</i>
Southern (SD)						
Southern	3 794	695	3 622	1 087	115	9 313
<i>Total Southern (SD) 1996</i>	<i>3 794</i>	<i>695</i>	<i>3 622</i>	<i>1 087</i>	<i>115</i>	<i>9 313</i>
<i>Total Southern (SD) 1991</i>	<i>3 875</i>	<i>796</i>	<i>3 031</i>	<i>850</i>	<i>98</i>	<i>8 650</i>
Northern (SD)						
Greater Launceston	9 869	2 077	9 273	3 938	409	25 566
Central North	2 412	515	2 091	569	56	5 643
North Eastern	1 502	259	1 642	378	40	3 821
<i>Total Northern (SD) 1996</i>	<i>13 783</i>	<i>2 851</i>	<i>13 006</i>	<i>4 885</i>	<i>505</i>	<i>35 030</i>
<i>Total Northern (SD) 1991</i>	<i>14 141</i>	<i>3 200</i>	<i>11 389</i>	<i>4 411</i>	<i>483</i>	<i>33 624</i>
Mersey-Lyell (SD)						
Burnie-Devonport	8 002	1 767	7 974	3 211	226	21 180
North Western Rural	3 063	628	2 204	596	73	6 564
Lyell	768	106	511	193	20	1 598
<i>Total Mersey-Lyell (SD) 1996</i>	<i>11 833</i>	<i>2 501</i>	<i>10 689</i>	<i>4 000</i>	<i>319</i>	<i>29 342</i>
<i>Total Mersey-Lyell (SD) 1991</i>	<i>12 789</i>	<i>2 865</i>	<i>9 634</i>	<i>3 661</i>	<i>342</i>	<i>29 291</i>

2 FAMILY TYPE *continued*

<i>STATE/TERRITORY, Statistical Division (SD) and Statistical Subdivision (SSD)</i>	<i>Couple with dependent children</i>	<i>Couple with non-dependent children only</i>	<i>Couple without children</i>	<i>One parent</i>	<i>Other</i>	<i>Total</i>
Tas Off-Shore Areas & Migratory (SD)						
Tas Off-Shore Areas & Migratory	—	—	—	—	—	—
<i>Total Tas Off-Shore Areas & Migratory (SD) 1996</i>	—	—	—	—	—	—
<i>Total Tas Off-Shore Areas & Migratory (SD) 1991</i>	—	—	—	—	—	—
TOTAL TASMANIA 1996	49 152	10 109	44 484	18 267	1 694	123 706
TOTAL TASMANIA 1991	51 449	11 080	39 651	16 399	1 656	120 235
NORTHERN TERRITORY						
Darwin (SD)						
Darwin City	6 995	1 011	4 884	2 610	322	15 822
Palmerston-East Arm	1 644	124	822	695	48	3 333
<i>Total Darwin (SD) 1996</i>	8 639	1 135	5 706	3 305	370	19 155
<i>Total Darwin (SD) 1991</i>	8 474	947	4 695	2 922	263	17 301
Northern Territory - Bal (SD)						
Darwin Rural Areas	1 698	224	1 211	441	27	3 601
Bathurst-Melville	222	28	78	99	15	442
Alligator	600	43	277	200	30	1 150
Daly	308	20	109	133	8	578
East Arnhem	1 366	94	520	582	24	2 586
Lower Top End NT	1 691	105	896	614	61	3 367
Barkly	630	41	336	251	29	1 287
Central NT	3 611	344	2 284	1 345	178	7 762
<i>Total Northern Territory - Bal (SD) 1996</i>	10 126	899	5 711	3 665	372	20 773
<i>Total Northern Territory - Bal (SD) 1991</i>	9 687	781	4 748	2 764	270	18 250
NT Off-Shore Areas & Migratory (SD)						
NT Off-Shore Areas & Migratory	—	—	—	—	—	—
<i>Total NT Off-Shore Areas & Migratory (SD) 1996</i>	—	—	—	—	—	—
<i>Total NT Off-Shore Areas & Migratory (SD) 1991</i>	—	—	—	—	—	—
TOTAL NORTHERN TERRITORY 1996	18 765	2 034	11 417	6 970	742	39 928
TOTAL NORTHERN TERRITORY 1991	18 161	1 728	9 443	5 686	533	35 551
AUSTRALIAN CAPITAL TERRITORY						
Canberra (SD)						
North Canberra	2 561	496	3 401	1 471	190	8 119
Belconnen	9 929	1 822	5 964	3 265	363	21 343
Woden Valley	3 143	749	3 178	1 086	141	8 297
Weston Creek-Stromlo	2 726	619	2 055	950	88	6 438
Tuggeranong	12 984	1 243	5 485	3 399	253	23 364
South Canberra	1 837	286	2 106	965	86	5 280
Gungahlin-Hall	1 600	158	1 194	410	68	3 430
<i>Total Canberra (SD) 1996</i>	34 780	5 373	23 383	11 546	1 189	76 271
<i>Total Canberra (SD) 1991</i>	35 250	4 802	18 801	9 731	894	69 478
Australian Capital Territory - Bal (SD)						
Australian Capital Territory - Bal	36	5	30	7	3	81
<i>Total Australian Capital Territory - Bal (SD) 1996</i>	36	5	30	7	3	81
<i>Total Australian Capital Territory - Bal (SD) 1991</i>	44	12	16	15	—	87
TOTAL AUSTRALIAN CAPITAL TERRITORY 1996	34 816	5 378	23 413	11 553	1 189	76 344
TOTAL AUSTRALIAN CAPITAL TERRITORY 1991	35 294	4 814	18 817	9 746	894	69 565

2 FAMILY TYPE *continued*

<i>STATE/TERRITORY, Statistical Division (SD) and Statistical Subdivision (SSD)</i>	<i>Couple with dependent children</i>	<i>Couple with non-dependent children only</i>	<i>Couple without children</i>	<i>One parent</i>	<i>Other</i>	<i>Total</i>
OTHER TERRITORIES						
Other Territories (SD)						
Other Territories	453	25	179	56	3	716
<i>Total Other Territories (SD) 1996</i>	453	25	179	56	3	716
<i>Total Other Territories (SD) 1991</i>	394	15	147	39	3	598
<i>TOTAL OTHER TERRITORIES 1996</i>	453	25	179	56	3	716
<i>TOTAL OTHER TERRITORIES 1991</i>	394	15	147	39	3	598
TOTAL AUSTRALIA 1996	1 889 196	419 746	1 589 882	672 868	84 226	4 655 918
TOTAL AUSTRALIA 1991	1 901 370	406 845	1 358 753	552 336	80 043	4 299 347

3

LABOUR FORCE CHARACTERISTICS, Persons Aged 15 Years and Over

STATE/TERRITORY, Statistical Division (SD) and Statistical Subdivision (SSD)	LABOUR FORCE.....					UNEMPLOYMENT RATES.....	
	Employed full-time	Employed part-time(a)	Employed total(b)	Unemployed	Not in the labour force	Aged 15-24 years	Aged 15 years and over
	no.	no.	no.	no.	no.	%	%
NEW SOUTH WALES							
Sydney (SD)							
Inner Sydney	94 101	33 664	130 017	12 674	73 603	14.2	8.9
Eastern Suburbs	80 424	32 065	114 712	7 588	64 377	10.0	6.2
St George-Sutherland	130 191	51 819	186 066	10 713	110 496	8.9	5.4
Canterbury-Bankstown	80 266	28 702	112 160	13 223	96 427	14.3	10.5
Fairfield-Liverpool	82 880	26 950	113 204	18 122	90 191	17.7	13.8
Outer South Western Sydney	63 065	23 867	88 977	8 158	49 079	15.3	8.4
Inner Western Sydney	48 026	17 804	67 391	4 886	47 243	10.6	6.8
Central Western Sydney	80 682	28 153	111 602	11 747	84 161	13.1	9.5
Outer Western Sydney	91 536	38 464	132 761	9 779	69 196	13.0	6.9
Blacktown-Baulkham Hills	113 612	42 534	159 822	11 958	86 384	11.4	7.0
Lower Northern Sydney	100 902	35 659	138 815	6 200	71 981	6.8	4.3
Hornsby-Ku-ring-gai	74 512	36 593	113 058	4 403	65 369	6.8	3.7
Northern Beaches	74 607	33 194	109 799	4 227	54 428	6.3	3.7
Gosford-Wyong	62 952	32 081	97 077	11 156	89 285	17.9	10.3
Total Sydney (SD) 1996	1 177 756	461 549	1 675 461	134 834	1 052 220	11.9	7.4
Total Sydney (SD) 1991	1 103 804	375 000	1 556 614	179 665	958 981	15.9	10.3
Hunter (SD)							
Newcastle	114 193	57 806	175 499	22 985	147 554	21.1	11.6
Hunter SD Bal	23 355	10 537	34 745	3 827	29 148	18.3	9.9
Total Hunter (SD) 1996	137 548	68 343	210 244	26 812	176 702	20.7	11.3
Total Hunter (SD) 1991	136 679	53 691	200 483	27 152	163 050	21.7	11.9
Illawarra (SD)							
Wollongong	64 863	29 713	96 703	12 711	78 909	20.5	11.6
Illawarra SD Bal	24 787	13 627	39 263	5 331	39 905	19.5	12.0
Total Illawarra (SD) 1996	89 650	43 340	135 966	18 042	118 814	20.3	11.7
Total Illawarra (SD) 1991	87 742	33 387	127 626	20 323	105 182	23.0	13.7
Richmond-Tweed (SD)							
Tweed Heads	7 260	4 783	12 377	2 332	18 259	24.6	15.9
Richmond-Tweed SD Bal	35 008	20 459	56 898	9 948	53 997	25.8	14.9
Total Richmond-Tweed (SD) 1996	42 268	25 242	69 275	12 280	72 256	25.6	15.1
Total Richmond-Tweed (SD) 1991	38 623	18 710	60 385	12 946	61 948	28.8	17.7
Mid-North Coast (SD)							
Clarence	27 332	16 089	44 485	9 144	48 490	27.3	17.1
Hastings	25 382	14 502	40 833	7 868	47 985	25.9	16.2
Total Mid-North Coast (SD) 1996	52 714	30 591	85 318	17 012	96 475	26.7	16.6
Total Mid-North Coast (SD) 1991	50 214	24 117	78 283	16 939	84 724	28.7	17.8
Northern (SD)							
Northern Slopes	21 905	9 519	32 257	3 618	24 539	20.7	10.1
Northern Tablelands	16 086	7 754	24 470	3 082	20 925	23.0	11.2
North Central Plain	9 015	3 349	12 727	1 330	7 632	18.8	9.5
Total Northern (SD) 1996	47 006	20 622	69 454	8 030	53 096	21.2	10.4
Total Northern (SD) 1991	50 071	17 918	71 914	9 703	50 500	23.8	11.9
North Western (SD)							
Central Macquarie	22 554	9 690	33 050	3 577	24 602	18.5	9.8
Macquarie-Barwon	5 261	2 140	7 717	1 209	5 581	24.3	13.5
Upper Darling	3 585	1 217	4 952	475	2 843	16.6	8.8
Total North Western (SD) 1996	31 400	13 047	45 719	5 261	33 026	19.3	10.3
Total North Western (SD) 1991	31 623	10 798	45 015	6 720	30 286	24.2	13.0

(a) People who stated they were employed, but worked zero hours in the week prior to census night, have been coded to 'part-time'.

(b) Includes people who did not state the number of hours worked.

STATE/TERRITORY, Statistical Division (SD) and Statistical Subdivision (SSD)	LABOUR FORCE.....					UNEMPLOYMENT RATES.....	
	Employed full-time	Employed part-time(a)	Employed total(b)	Unemployed	Not in the labour force	Aged 15-24 years	Aged 15 years and over
	no.	no.	no.	no.	no.	%	%
Central West (SD)							
Bathurst-Orange	20 390	9 122	30 086	2 677	19 452	16.5	8.2
Central Tablelands (excl. Bathurst-Orange)	9 604	3 799	13 739	1 414	9 640	18.3	9.3
Lachlan	17 513	6 909	25 193	2 549	19 994	18.9	9.2
Total Central West (SD) 1996	47 507	19 830	69 018	6 640	49 086	17.6	8.8
Total Central West (SD) 1991	46 145	16 111	65 702	8 061	46 821	21.9	10.9
South Eastern (SD)							
Queanbeyan	12 322	4 849	17 549	1 487	7 942	16.0	7.8
Southern Tablelands (excl. Queanbeyan)	17 971	7 827	26 474	2 183	17 745	15.9	7.6
Lower South Coast	11 434	7 377	19 276	3 227	22 517	24.1	14.3
Snowy	11 399	4 789	16 446	924	5 580	10.1	5.3
Total South Eastern (SD) 1996	53 126	24 842	79 745	7 821	53 784	16.0	8.9
Total South Eastern (SD) 1991	52 656	20 242	76 701	8 261	48 901	16.9	9.7
Murrumbidgee (SD)							
Central Murrumbidgee	29 707	12 463	43 227	3 979	29 265	17.1	8.4
Lower Murrumbidgee	12 931	5 142	18 663	1 167	10 906	10.7	5.9
Total Murrumbidgee (SD) 1996	42 638	17 605	61 890	5 146	40 171	15.2	7.7
Total Murrumbidgee (SD) 1991	41 631	13 833	58 608	6 884	38 666	19.5	10.5
Murray (SD)							
Albury	13 846	6 522	20 784	2 379	13 180	21.6	10.3
Upper Murray (excl. Albury)	5 723	2 152	8 115	619	6 273	14.9	7.1
Central Murray	8 900	3 549	12 891	1 026	8 704	16.1	7.4
Murray-Darling	2 897	1 253	4 303	381	2 858	14.5	8.1
Total Murray (SD) 1996	31 366	13 476	46 093	4 405	31 015	18.8	8.7
Total Murray (SD) 1991	31 449	11 412	45 167	5 276	28 583	21.0	10.5
Far West (SD)							
Far West	5 820	2 637	8 686	1 354	9 062	24.3	13.5
Total Far West (SD) 1996	5 820	2 637	8 686	1 354	9 062	24.3	13.5
Total Far West (SD) 1991	7 148	2 348	10 116	1 794	9 133	26.5	15.1
NSW Off-Shore Areas & Migratory (SD)							
NSW Off-Shore Areas & Migratory	1 897	87	2 006	32	260	1.5	1.6
Total NSW Off-Shore Areas & Migratory (SD) 1996	1 897	87	2 006	32	260	1.5	1.6
Total NSW Off-Shore Areas & Migratory (SD) 1991	2 102	127	2 302	40	130	1.2	1.7
TOTAL NEW SOUTH WALES 1996	1 760 696	741 211	2 558 875	247 669	1 785 967	14.9	8.8
TOTAL NEW SOUTH WALES 1991	1 679 887	597 694	2 398 916	303 764	1 626 905	18.3	11.2
VICTORIA							
Melbourne (SD)							
Inner Melbourne	80 213	30 642	112 597	13 552	63 372	17.6	10.7
Western Melbourne	110 271	42 084	156 497	22 460	120 555	19.2	12.6
Melton-Wyndham	35 020	13 564	49 828	4 802	24 857	15.9	8.8
Moreland City	35 156	13 944	50 401	7 749	46 023	20.2	13.3
Northern Middle Melbourne	68 189	28 833	99 388	11 119	76 140	16.6	10.1
Hume City	33 539	12 906	47 658	6 027	28 890	17.6	11.2
Northern Outer Melbourne	49 448	19 967	71 222	6 433	37 042	15.0	8.3
Boroondara City	45 657	21 775	68 662	3 978	43 496	10.8	5.5
Eastern Middle Melbourne	125 121	56 544	185 477	13 958	118 153	11.8	7.0
Eastern Outer Melbourne	71 993	31 556	105 676	7 568	53 203	12.0	6.7
Yarra Ranges Shire Part A	39 265	18 759	59 360	4 571	31 005	13.5	7.1
Southern Melbourne	112 354	48 758	164 531	12 872	109 457	12.7	7.3

(a) People who stated they were employed, but worked zero hours in the week prior to census night, have been coded to 'part-time'.

(b) Includes people who did not state the number of hours worked.

STATE/TERRITORY, Statistical Division (SD) and Statistical Subdivision (SSD)	LABOUR FORCE.....					UNEMPLOYMENT RATES.....	
	Employed full-time	Employed part-time(a)	Employed total(b)	Unemployed	Not in the labour force	Aged 15-24 years	Aged 15 years and over
	no.	no.	no.	no.	no.	%	%
Melbourne (SD) <i>continued</i>							
Greater Dandenong City	35 145	12 591	49 092	8 299	39 770	19.4	14.5
South Eastern Outer Melbourne	58 616	22 804	83 382	6 780	40 200	13.3	7.5
Frankston City	30 248	13 623	44 831	4 861	28 386	16.7	9.8
Mornington Peninsula Shire	27 496	14 552	43 035	4 596	35 917	15.2	9.6
<i>Total Melbourne (SD) 1996</i>	<i>957 731</i>	<i>402 902</i>	<i>1 391 637</i>	<i>139 625</i>	<i>896 466</i>	<i>15.2</i>	<i>9.1</i>
<i>Total Melbourne (SD) 1991</i>	<i>916 874</i>	<i>335 647</i>	<i>1 320 996</i>	<i>180 213</i>	<i>816 482</i>	<i>20.2</i>	<i>12.0</i>
Barwon (SD)							
Greater Geelong City Part A	38 580	18 653	58 544	7 978	46 751	20.1	12.0
East Barwon	11 233	6 083	17 734	2 015	14 991	20.8	10.2
West Barwon	9 509	4 364	14 279	1 518	9 974	16.9	9.6
<i>Total Barwon (SD) 1996</i>	<i>59 322</i>	<i>29 100</i>	<i>90 557</i>	<i>11 511</i>	<i>71 716</i>	<i>19.7</i>	<i>11.3</i>
<i>Total Barwon (SD) 1991</i>	<i>59 404</i>	<i>23 750</i>	<i>87 631</i>	<i>12 763</i>	<i>67 866</i>	<i>23.3</i>	<i>12.7</i>
Western District (SD)							
Hopkins	17 124	7 348	25 170	2 354	16 987	17.8	8.6
Glenelg	10 418	4 484	15 259	1 540	11 072	19.6	9.2
<i>Total Western District (SD) 1996</i>	<i>27 542</i>	<i>11 832</i>	<i>40 429</i>	<i>3 894</i>	<i>28 059</i>	<i>18.4</i>	<i>8.8</i>
<i>Total Western District (SD) 1991</i>	<i>27 631</i>	<i>10 345</i>	<i>40 233</i>	<i>4 836</i>	<i>27 680</i>	<i>23.6</i>	<i>10.7</i>
Central Highlands (SD)							
Ballarat City	18 887	9 925	29 415	3 970	24 827	20.3	11.9
East Central Highlands	8 974	4 163	13 503	1 687	10 469	18.3	11.1
West Central Highlands	4 470	2 010	6 681	815	5 703	19.3	10.9
<i>Total Central Highlands (SD) 1996</i>	<i>32 331</i>	<i>16 098</i>	<i>49 599</i>	<i>6 472</i>	<i>40 999</i>	<i>19.8</i>	<i>11.5</i>
<i>Total Central Highlands (SD) 1991</i>	<i>32 344</i>	<i>12 783</i>	<i>47 633</i>	<i>7 508</i>	<i>39 614</i>	<i>25.0</i>	<i>13.6</i>
Wimmera (SD)							
South Wimmera	10 145	4 408	14 966	1 226	10 682	16.1	7.6
North Wimmera	4 285	1 573	6 071	410	4 989	16.2	6.3
<i>Total Wimmera (SD) 1996</i>	<i>14 430</i>	<i>5 981</i>	<i>21 037</i>	<i>1 636</i>	<i>15 671</i>	<i>16.1</i>	<i>7.2</i>
<i>Total Wimmera (SD) 1991</i>	<i>14 933</i>	<i>5 304</i>	<i>21 418</i>	<i>2 210</i>	<i>15 494</i>	<i>20.9</i>	<i>9.4</i>
Mallee (SD)							
Mildura Rural City Part A	10 701	4 885	16 043	1 780	12 456	17.0	10.0
West Mallee	3 924	1 474	5 557	287	3 533	10.2	4.9
East Mallee	9 126	3 710	13 259	989	9 590	14.6	6.9
<i>Total Mallee (SD) 1996</i>	<i>23 751</i>	<i>10 069</i>	<i>34 859</i>	<i>3 056</i>	<i>25 579</i>	<i>15.4</i>	<i>8.1</i>
<i>Total Mallee (SD) 1991</i>	<i>23 557</i>	<i>8 961</i>	<i>34 565</i>	<i>4 885</i>	<i>24 172</i>	<i>24.9</i>	<i>12.4</i>
Loddon (SD)							
Greater Bendigo City Part A	17 130	9 560	27 190	4 063	22 729	23.0	13.0
North Loddon	10 728	5 177	16 376	2 525	16 082	21.4	13.4
South Loddon	9 323	4 342	13 954	1 082	8 098	13.6	7.2
<i>Total Loddon (SD) 1996</i>	<i>37 181</i>	<i>19 079</i>	<i>57 520</i>	<i>7 670</i>	<i>46 909</i>	<i>21.0</i>	<i>11.8</i>
<i>Total Loddon (SD) 1991</i>	<i>36 866</i>	<i>15 566</i>	<i>55 108</i>	<i>8 409</i>	<i>43 808</i>	<i>24.4</i>	<i>13.2</i>
Goulburn (SD)							
Greater Shepparton City Part A	10 946	4 950	16 253	2 042	11 178	20.0	11.2
North Goulburn	20 063	8 105	29 046	2 265	21 163	14.5	7.2
South Goulburn	8 384	4 129	12 869	1 172	9 297	13.8	8.3
South West Goulburn	10 511	4 416	15 305	1 471	9 867	17.5	8.8
<i>Total Goulburn (SD) 1996</i>	<i>49 904</i>	<i>21 600</i>	<i>73 473</i>	<i>6 950</i>	<i>51 505</i>	<i>16.5</i>	<i>8.6</i>
<i>Total Goulburn (SD) 1991</i>	<i>49 156</i>	<i>18 422</i>	<i>71 385</i>	<i>9 438</i>	<i>46 848</i>	<i>23.6</i>	<i>11.7</i>

(a) People who stated they were employed, but worked zero hours in the week prior to census night, have been coded to 'part-time'.

(b) Includes people who did not state the number of hours worked.

STATE/TERRITORY, Statistical Division (SD) and Statistical Subdivision (SSD)	LABOUR FORCE.....					UNEMPLOYMENT RATES.....	
	Employed full-time	Employed part-time(a)	Employed total(b)	Unemployed	Not in the labour force	Aged 15-24 years	Aged 15 years and over
	no.	no.	no.	no.	no.	%	%
Ovens-Murray (SD)							
Wodonga	11 850	5 579	17 824	1 999	10 573	19.4	10.1
West Ovens-Murray	8 174	3 815	12 336	948	8 312	14.5	7.1
East Ovens-Murray	7 256	3 366	10 851	718	5 163	11.6	6.2
Total Ovens-Murray (SD) 1996	27 280	12 760	41 011	3 665	24 048	16.1	8.2
Total Ovens-Murray (SD) 1991	27 257	10 355	39 534	4 187	22 026	17.9	9.6
East Gippsland (SD)							
East Gippsland Shire	8 285	4 728	13 417	2 044	12 861	22.4	13.2
Wellington Shire	10 458	4 728	15 546	1 882	11 317	19.7	10.8
Total East Gippsland (SD) 1996	18 743	9 456	28 963	3 926	24 178	20.9	11.9
Total East Gippsland (SD) 1991	19 762	8 197	29 493	4 268	22 236	25.0	12.6
Gippsland (SD)							
La Trobe Valley	17 071	8 343	26 031	4 805	21 629	24.1	15.6
West Gippsland	8 136	3 710	12 147	1 216	7 962	16.0	9.1
South Gippsland	11 140	5 389	17 013	1 740	14 539	16.2	9.3
Total Gippsland (SD) 1996	36 347	17 442	55 191	7 761	44 130	20.5	12.3
Total Gippsland (SD) 1991	39 417	15 464	57 939	7 934	41 773	24.0	12.0
Vic Off-Shore Areas & Migratory (SD)							
Vic Off-Shore Areas & Migratory	491	103	604	23	88	6.1	3.7
Total Vic Off-Shore Areas & Migratory (SD) 1996	491	103	604	23	88	6.1	3.7
Total Vic Off-Shore Areas & Migratory (SD) 1991	511	99	626	29	130	6.8	4.4
TOTAL VICTORIA 1996	1 285 053	556 422	1 884 880	196 189	1 269 348	16.1	9.4
TOTAL VICTORIA 1991	1 247 712	464 893	1 806 561	246 680	1 168 129	21.0	12.0
QUEENSLAND							
Brisbane (SD)							
Brisbane City	256 197	111 689	374 823	32 234	232 704	14.1	7.9
Gold Coast City Part A	10 793	4 503	15 659	2 346	10 738	21.9	13.0
Beaudesert Shire Part A	7 479	2 959	10 699	957	4 653	16.3	8.2
Caboolture Shire Part A	23 072	10 824	34 579	4 862	28 927	21.0	12.3
Ipswich City (Part in BSD)	33 660	13 372	47 995	4 971	30 089	17.5	9.4
Logan City	47 357	19 599	68 443	8 508	35 291	18.0	11.1
Pine Rivers Shire	34 449	15 359	50 716	3 549	20 694	12.6	6.5
Redcliffe City	11 363	5 453	17 188	2 512	18 147	21.4	12.8
Redland Shire	29 638	13 577	44 037	3 845	26 324	14.8	8.0
Total Brisbane (SD) 1996	454 008	197 335	664 139	63 784	407 567	15.5	8.8
Total Brisbane (SD) 1991	399 825	145 620	572 596	67 404	367 717	17.8	10.5
Moreton (SD)							
Gold Coast City Part B	83 907	45 746	132 759	18 937	106 161	19.4	12.5
Sunshine Coast	35 186	22 022	58 515	10 381	59 189	23.8	15.1
Moreton SD Bal	36 080	17 626	55 042	7 015	41 345	19.4	11.3
Total Moreton (SD) 1996	155 173	85 394	246 316	36 333	206 695	20.4	12.9
Total Moreton (SD) 1991	125 469	55 962	191 729	32 900	167 167	22.0	14.6
Wide Bay-Burnett (SD)							
Bundaberg	12 368	6 158	18 992	3 295	18 114	22.8	14.8
Wide Bay-Burnett SD Bal	38 909	18 620	59 075	10 352	59 559	22.8	14.9
Total Wide Bay-Burnett (SD) 1996	51 277	24 778	78 067	13 647	77 673	22.8	14.9
Total Wide Bay-Burnett (SD) 1991	46 296	17 531	67 697	12 656	64 794	24.3	15.8

(a) People who stated they were employed, but worked zero hours in the week prior to census night, have been coded to 'part-time'.

(b) Includes people who did not state the number of hours worked.

STATE/TERRITORY, Statistical Division (SD) and Statistical Subdivision (SSD)	LABOUR FORCE.....					UNEMPLOYMENT RATES.....	
	Employed full-time	Employed part-time(a)	Employed total(b)	Unemployed	Not in the labour force	Aged 15-24 years	Aged 15 years and over
	no.	no.	no.	no.	no.	%	%
Darling Downs (SD)							
Toowoomba City	22 282	10 615	33 508	3 198	26 833	17.0	8.7
Darling Downs SD Bal	33 502	11 981	46 727	3 377	29 786	13.9	6.7
<i>Total Darling Downs (SD) 1996</i>	<i>55 784</i>	<i>22 596</i>	<i>80 235</i>	<i>6 575</i>	<i>56 619</i>	<i>15.5</i>	<i>7.6</i>
<i>Total Darling Downs (SD) 1991</i>	<i>53 273</i>	<i>17 675</i>	<i>75 040</i>	<i>7 841</i>	<i>54 003</i>	<i>18.0</i>	<i>9.5</i>
South West (SD)							
South West	9 355	2 891	12 551	841	6 236	12.9	6.3
<i>Total South West (SD) 1996</i>	<i>9 355</i>	<i>2 891</i>	<i>12 551</i>	<i>841</i>	<i>6 236</i>	<i>12.9</i>	<i>6.3</i>
<i>Total South West (SD) 1991</i>	<i>9 953</i>	<i>2 359</i>	<i>13 008</i>	<i>1 100</i>	<i>5 921</i>	<i>15.1</i>	<i>7.8</i>
Fitzroy (SD)							
Rockhampton	17 113	8 000	25 669	3 022	19 688	18.5	10.5
Gladstone	12 020	4 363	16 723	1 653	8 760	16.7	9.0
Fitzroy SD Bal	24 143	8 344	33 311	2 860	20 092	14.7	7.9
<i>Total Fitzroy (SD) 1996</i>	<i>53 276</i>	<i>20 707</i>	<i>75 703</i>	<i>7 535</i>	<i>48 540</i>	<i>16.7</i>	<i>9.1</i>
<i>Total Fitzroy (SD) 1991</i>	<i>49 926</i>	<i>16 136</i>	<i>69 815</i>	<i>7 794</i>	<i>45 114</i>	<i>18.5</i>	<i>10.0</i>
Central West (SD)							
Central West	4 529	1 436	6 102	431	3 384	12.5	6.6
<i>Total Central West (SD) 1996</i>	<i>4 529</i>	<i>1 436</i>	<i>6 102</i>	<i>431</i>	<i>3 384</i>	<i>12.5</i>	<i>6.6</i>
<i>Total Central West (SD) 1991</i>	<i>5 069</i>	<i>1 224</i>	<i>6 677</i>	<i>417</i>	<i>3 127</i>	<i>11.9</i>	<i>5.9</i>
Mackay (SD)							
Mackay City Part A	17 784	7 617	25 981	2 593	16 170	15.8	9.1
Mackay SD Bal	21 534	7 146	29 437	2 025	15 050	12.0	6.4
<i>Total Mackay (SD) 1996</i>	<i>39 318</i>	<i>14 763</i>	<i>55 418</i>	<i>4 618</i>	<i>31 220</i>	<i>14.0</i>	<i>7.7</i>
<i>Total Mackay (SD) 1991</i>	<i>34 000</i>	<i>11 044</i>	<i>47 591</i>	<i>5 379</i>	<i>28 314</i>	<i>18.6</i>	<i>10.2</i>
Northern (SD)							
Townsville City Part A	25 605	11 180	37 541	4 067	23 642	16.0	9.8
Thuringowa City Part A	11 369	4 989	16 703	1 545	7 828	15.2	8.5
Northern SD Bal	21 035	7 799	29 725	2 341	20 629	12.7	7.3
<i>Total Northern (SD) 1996</i>	<i>58 009</i>	<i>23 968</i>	<i>83 969</i>	<i>7 953</i>	<i>52 099</i>	<i>14.8</i>	<i>8.7</i>
<i>Total Northern (SD) 1991</i>	<i>54 869</i>	<i>18 923</i>	<i>77 735</i>	<i>8 554</i>	<i>49 603</i>	<i>17.1</i>	<i>9.9</i>
Far North (SD)							
Cairns City Part A	37 156	15 627	53 923	4 905	25 806	14.2	8.3
Far North SD Bal	29 607	13 698	44 630	3 824	30 972	12.4	7.9
<i>Total Far North (SD) 1996</i>	<i>66 763</i>	<i>29 325</i>	<i>98 553</i>	<i>8 729</i>	<i>56 778</i>	<i>13.4</i>	<i>8.1</i>
<i>Total Far North (SD) 1991</i>	<i>55 563</i>	<i>21 843</i>	<i>81 570</i>	<i>10 687</i>	<i>51 879</i>	<i>17.7</i>	<i>11.6</i>
North West (SD)							
North West	13 350	4 357	18 178	1 167	8 142	10.8	6.0
<i>Total North West (SD) 1996</i>	<i>13 350</i>	<i>4 357</i>	<i>18 178</i>	<i>1 167</i>	<i>8 142</i>	<i>10.8</i>	<i>6.0</i>
<i>Total North West (SD) 1991</i>	<i>13 453</i>	<i>3 579</i>	<i>17 944</i>	<i>1 538</i>	<i>7 732</i>	<i>13.2</i>	<i>7.9</i>
Qld Off-Shore Areas & Migratory (SD)							
Qld Off-Shore Areas & Migratory	1 169	243	1 437	104	590	9.1	6.7
<i>Total Qld Off-Shore Areas & Migratory (SD) 1996</i>	<i>1 169</i>	<i>243</i>	<i>1 437</i>	<i>104</i>	<i>590</i>	<i>9.1</i>	<i>6.7</i>
<i>Total Qld Off-Shore Areas & Migratory (SD) 1991</i>	<i>561</i>	<i>147</i>	<i>731</i>	<i>64</i>	<i>501</i>	<i>10.1</i>	<i>8.1</i>
TOTAL QUEENSLAND 1996	962 011	427 793	1 420 668	151 717	955 543	16.4	9.6
TOTAL QUEENSLAND 1991	848 257	312 043	1 222 133	156 334	845 872	18.7	11.3

(a) People who stated they were employed, but worked zero hours in the week prior to census night, have been coded to 'part-time'.

(b) Includes people who did not state the number of hours worked.

STATE/TERRITORY, Statistical Division (SD) and Statistical Subdivision (SSD)	LABOUR FORCE.....					UNEMPLOYMENT RATES.....	
	Employed full-time	Employed part-time(a)	Employed total(b)	Unemployed	Not in the labour force	Aged 15-24 years	Aged 15 years and over
	no.	no.	no.	no.	no.	%	%
SOUTH AUSTRALIA							
Adelaide (SD)							
Northern	86 654	42 396	131 614	18 215	96 222	20.3	12.2
Western	51 110	25 346	78 067	11 131	75 102	19.8	12.5
Eastern	62 693	32 722	96 996	8 605	69 440	16.0	8.1
Southern (SA)	83 627	44 413	130 211	13 700	93 700	17.6	9.5
Total Adelaide (SD) 1996	284 084	144 877	436 888	51 651	334 464	18.5	10.6
Total Adelaide (SD) 1991	291 605	125 010	441 162	58 285	305 416	19.5	11.7
Outer Adelaide (SD)							
Barossa	11 967	5 385	17 693	1 398	10 995	15.6	7.3
Kangaroo Island	1 047	619	1 716	267	1 096	27.3	13.5
Onkaparinga	7 976	4 125	12 341	1 144	7 163	17.1	8.5
Fleurieu	5 693	3 586	9 458	1 219	10 254	19.9	11.4
Total Outer Adelaide (SD) 1996	26 683	13 715	41 208	4 028	29 508	17.5	8.9
Total Outer Adelaide (SD) 1991	24 970	11 169	39 477	4 302	24 306	17.5	9.8
Yorke and Lower North (SD)							
Yorke	4 890	2 522	7 625	1 200	9 343	20.7	13.6
Lower North	4 958	2 340	7 466	661	5 680	15.8	8.1
Total Yorke and Lower North (SD) 1996	9 848	4 862	15 091	1 861	15 023	18.4	11.0
Total Yorke and Lower North (SD) 1991	10 217	4 367	16 077	2 466	13 467	24.5	13.3
Murray Lands (SD)							
Riverland	9 907	4 437	14 703	1 243	9 846	14.4	7.8
Murray Mallee	8 449	3 832	12 612	1 450	9 510	18.1	10.3
Total Murray Lands (SD) 1996	18 356	8 269	27 315	2 693	19 356	16.0	9.0
Total Murray Lands (SD) 1991	17 806	7 489	27 956	4 063	17 728	23.2	12.7
South East (SD)							
Upper South East	5 817	2 475	8 498	374	4 622	9.1	4.2
Lower South East	12 637	5 443	18 508	1 632	10 858	15.4	8.1
Total South East (SD) 1996	18 454	7 918	27 006	2 006	15 480	13.8	6.9
Total South East (SD) 1991	17 702	7 120	27 130	3 178	13 813	20.1	10.5
Eyre (SD)							
Lincoln	6 699	3 293	10 273	1 286	7 504	20.3	11.1
West Coast	1 754	920	2 758	231	1 567	14.7	7.7
Total Eyre (SD) 1996	8 453	4 213	13 031	1 517	9 071	19.1	10.4
Total Eyre (SD) 1991	8 563	3 732	13 559	2 173	8 113	22.9	13.8
Northern (SD)							
Whyalla	6 123	2 924	9 239	1 495	7 019	23.8	13.9
Pirie	5 993	2 998	9 226	1 699	8 733	27.3	15.6
Flinders Ranges	5 433	2 584	8 230	1 170	6 214	21.9	12.4
Far North	3 482	1 396	5 025	420	2 190	10.3	7.7
Total Northern (SD) 1996	21 031	9 902	31 720	4 784	24 156	22.5	13.1
Total Northern (SD) 1991	24 651	9 068	37 290	5 508	23 541	23.1	12.9
SA Off-Shore Areas & Migratory (SD)							
SA Off-Shore Areas & Migratory	172	68	248	19	232	16.1	7.1
Total SA Off-Shore Areas & Migratory (SD) 1996	172	68	248	19	232	16.1	7.1
Total SA Off-Shore Areas & Migratory (SD) 1991	202	47	256	30	148	28.8	10.5
TOTAL SOUTH AUSTRALIA 1996	387 081	193 824	592 507	68 559	447 290	18.4	10.4
TOTAL SOUTH AUSTRALIA 1991	395 716	168 002	602 907	80 005	406 532	20.0	11.7

(a) People who stated they were employed, but worked zero hours in the week prior to census night, have been coded to 'part-time'.

(b) Includes people who did not state the number of hours worked.

STATE/TERRITORY, Statistical Division (SD) and Statistical Subdivision (SSD)	LABOUR FORCE.....					UNEMPLOYMENT RATES.....	
	Employed full-time	Employed part-time(a)	Employed total(b)	Unemployed	Not in the labour force	Aged 15-24 years	Aged 15 years and over
	no.	no.	no.	no.	no.	%	%
WESTERN AUSTRALIA							
Perth (SD)							
Central Metropolitan	34 641	17 909	53 474	4 158	37 398	13.7	7.2
East Metropolitan	60 356	28 540	91 026	7 505	53 485	13.3	7.6
North Metropolitan	113 571	55 683	172 726	16 039	98 618	14.0	8.5
South West Metropolitan	69 914	35 503	107 687	10 215	74 461	14.5	8.7
South East Metropolitan	86 207	39 680	128 474	11 974	81 425	14.0	8.5
Total Perth (SD) 1996	364 689	177 315	553 387	49 891	345 387	14.0	8.3
Total Perth (SD) 1991	320 518	134 303	478 594	70 898	315 160	21.6	12.9
South West (SD)							
Dale	11 155	6 155	17 789	2 668	17 559	20.7	13.0
Preston	19 089	8 639	28 367	2 528	17 204	15.1	8.2
Vasse	6 595	3 920	10 759	987	7 031	14.0	8.4
Blackwood	5 087	2 251	7 495	500	3 922	11.7	6.3
Total South West (SD) 1996	41 926	20 965	64 410	6 683	45 716	16.2	9.4
Total South West (SD) 1991	34 741	14 967	52 511	7 491	38 656	21.9	12.5
Lower Great Southern (SD)							
Pallinup	4 327	1 528	5 990	245	2 327	7.8	3.9
King	9 034	4 955	14 341	1 497	10 570	16.7	9.5
Total Lower Great Southern (SD) 1996	13 361	6 483	20 331	1 742	12 897	14.2	7.9
Total Lower Great Southern (SD) 1991	12 165	5 261	18 420	2 639	11 785	22.3	12.5
Upper Great Southern (SD)							
Hotham	4 459	1 729	6 356	331	3 503	11.4	4.9
Lakes	2 244	558	2 859	79	794	6.8	2.7
Total Upper Great Southern (SD) 1996	6 703	2 287	9 215	410	4 297	10.1	4.3
Total Upper Great Southern (SD) 1991	6 512	2 150	9 200	796	4 138	17.5	8.0
Midlands (SD)							
Moore	3 428	1 391	4 968	493	2 935	16.0	9.0
Avon	7 659	3 190	11 141	835	6 991	14.2	7.0
Campion	4 658	1 441	6 236	264	2 382	8.7	4.1
Total Midlands (SD) 1996	15 745	6 022	22 345	1 592	12 308	12.9	6.7
Total Midlands (SD) 1991	14 465	4 908	20 526	2 527	11 254	22.0	11.0
South Eastern (SD)							
Lefroy	16 816	4 626	21 927	1 242	7 303	9.1	5.4
Johnston	4 621	1 887	6 682	542	3 568	12.2	7.5
Total South Eastern (SD) 1996	21 437	6 513	28 609	1 784	10 871	9.7	5.9
Total South Eastern (SD) 1991	17 651	4 993	23 896	2 599	10 172	16.5	9.8
Central (SD)							
Gascoyne	3 429	1 791	5 414	431	5 485	13.9	7.4
Carnegie	3 346	596	4 022	163	882	6.1	3.9
Greenough River	11 783	5 737	18 045	2 068	11 592	16.8	10.3
Total Central (SD) 1996	18 558	8 124	27 481	2 662	17 959	14.8	8.8
Total Central (SD) 1991	17 512	6 774	25 794	3 934	16 325	22.6	13.2
Pilbara (SD)							
De Grey	7 646	2 132	9 999	597	3 570	11.3	5.6
Fortescue	8 306	2 885	11 467	620	4 308	10.5	5.1
Total Pilbara (SD) 1996	15 952	5 017	21 466	1 217	7 878	10.9	5.4
Total Pilbara (SD) 1991	16 571	5 146	22 934	1 946	8 904	17.4	7.8

(a) People who stated they were employed, but worked zero hours in the week prior to census night, have been coded to 'part-time'.

(b) Includes people who did not state the number of hours worked.

3

LABOUR FORCE CHARACTERISTICS, Persons Aged 15 Years and Over *continued*

STATE/TERRITORY, Statistical Division (SD) and Statistical Subdivision (SSD)	LABOUR FORCE.....					UNEMPLOYMENT RATES.....	
	Employed full-time	Employed part-time(a)	Employed total(b)	Unemployed	Not in the labour force	Aged 15-24 years	Aged 15 years and over
	no.	no.	no.	no.	no.	%	%
Kimberley (SD)							
Ord	2 844	1 684	4 811	233	2 589	7.7	4.6
Fitzroy	4 616	3 618	8 502	584	5 593	9.3	6.4
Total Kimberley (SD) 1996	7 460	5 302	13 313	817	8 182	8.7	5.8
Total Kimberley (SD) 1991	7 484	3 210	11 288	1 336	7 502	16.3	10.6
WA Off-Shore Areas & Migratory (SD)							
WA Off-Shore Areas & Migratory	2 478	156	2 650	32	177	1.7	1.2
Total WA Off-Shore Areas & Migratory (SD) 1996	2 478	156	2 650	32	177	1.7	1.2
Total WA Off-Shore Areas & Migratory (SD) 1991	977	97	1 102	34	134	3.9	3.0
TOTAL WESTERN AUSTRALIA 1996	508 309	238 184	763 207	66 830	465 672	13.7	8.1
TOTAL WESTERN AUSTRALIA 1991	448 596	181 809	664 265	94 200	424 030	21.2	12.4
TASMANIA							
Greater Hobart (SD)							
Greater Hobart	50 773	26 218	78 515	8 467	57 555	18.6	9.7
Total Greater Hobart (SD) 1996	50 773	26 218	78 515	8 467	57 555	18.6	9.7
Total Greater Hobart (SD) 1991	50 421	21 527	75 480	10 409	53 914	21.8	12.1
Southern (SD)							
Southern	7 681	4 286	12 355	1 762	10 200	22.9	12.5
Total Southern (SD) 1996	7 681	4 286	12 355	1 762	10 200	22.9	12.5
Total Southern (SD) 1991	7 576	3 459	11 716	2 271	8 943	27.4	16.2
Northern (SD)							
Greater Launceston	24 617	12 822	38 240	4 775	30 552	19.6	11.1
Central North	5 027	2 448	7 690	1 050	6 223	20.3	12.0
North Eastern	3 137	1 599	4 880	678	4 542	20.2	12.2
Total Northern (SD) 1996	32 781	16 869	50 810	6 503	41 317	19.7	11.3
Total Northern (SD) 1991	33 533	13 972	50 098	7 465	38 441	22.1	13.0
Mersey-Lyell (SD)							
Burnie-Devonport	18 016	9 057	27 730	4 233	25 300	21.9	13.2
North Western Rural	6 509	3 016	9 804	1 187	6 251	16.6	10.8
Lyell	1 858	717	2 648	290	1 629	14.9	9.9
Total Mersey-Lyell (SD) 1996	26 383	12 790	40 182	5 710	33 180	20.4	12.4
Total Mersey-Lyell (SD) 1991	27 584	10 543	40 417	7 562	31 155	26.4	15.8
Tas Off-Shore Areas & Migratory (SD)							
Tas Off-Shore Areas & Migratory	286	56	349	23	163	18.0	6.2
Total Tas Off-Shore Areas & Migratory (SD) 1996	286	56	349	23	163	18.0	6.2
Total Tas Off-Shore Areas & Migratory (SD) 1991	401	65	476	19	113	12.5	3.8
TOTAL TASMANIA 1996	117 904	60 219	182 211	22 465	142 415	19.6	11.0
TOTAL TASMANIA 1991	119 515	49 566	178 187	27 726	132 566	23.3	13.5
NORTHERN TERRITORY							
Darwin (SD)							
Darwin City	24 907	9 679	35 334	2 868	14 366	13.3	7.5
Palmerston-East Arm	3 955	1 380	5 473	520	2 570	13.6	8.7
Total Darwin (SD) 1996	28 862	11 059	40 807	3 388	16 936	13.3	7.7
Total Darwin (SD) 1991	25 638	8 645	36 141	5 201	15 285	20.6	12.6

(a) People who stated they were employed, but worked zero hours in the week prior to census night, have been coded to 'part-time'.

(b) Includes people who did not state the number of hours worked.

STATE/TERRITORY, Statistical Division (SD) and Statistical Subdivision (SSD)	LABOUR FORCE.....					UNEMPLOYMENT RATES.....	
	Employed full-time	Employed part-time(a)	Employed total(b)	Unemployed	Not in the labour force	Aged 15-24 years	Aged 15 years and over
	no.	no.	no.	no.	no.	%	%
Northern Territory - Bal (SD)							
Darwin Rural Areas	4 865	1 853	6 899	711	3 572	17.5	9.3
Bathurst-Melville	149	464	654	116	579	34.2	15.1
Alligator	1 248	1 025	2 356	203	1 908	11.7	7.9
Daly	608	195	847	143	1 273	22.1	14.4
East Arnhem	2 639	1 452	4 279	178	3 107	8.1	4.0
Lower Top End NT	5 017	2 259	7 532	600	4 339	13.2	7.4
Barkly	1 634	774	2 483	225	1 958	12.0	8.3
Central NT	11 503	4 828	16 779	1 053	9 217	11.0	5.9
Total Northern Territory - Bal (SD) 1996	27 663	12 850	41 829	3 229	25 953	12.9	7.2
Total Northern Territory - Bal (SD) 1991	25 116	9 856	36 810	4 252	22 948	16.7	10.4
NT Off-Shore Areas & Migratory (SD)							
NT Off-Shore Areas & Migratory	307	31	340	10	60	10.4	2.9
Total NT Off-Shore Areas & Migratory (SD) 1996	307	31	340	10	60	10.4	2.9
Total NT Off-Shore Areas & Migratory (SD) 1991	603	66	701	15	143	—	2.1
TOTAL NORTHERN TERRITORY 1996	56 832	23 940	82 976	6 627	42 949	13.1	7.4
TOTAL NORTHERN TERRITORY 1991	51 357	18 567	73 652	9 468	38 376	18.5	11.4
AUSTRALIAN CAPITAL TERRITORY							
Canberra (SD)							
North Canberra	12 330	5 625	18 331	1 978	11 582	15.3	9.7
Belconnen	27 171	13 362	41 628	3 638	17 559	15.5	8.0
Woden Valley	10 908	4 622	15 885	1 179	8 202	14.0	6.9
Weston Creek-Stromlo	8 269	3 968	12 542	815	5 197	12.6	6.1
Tuggeranong	29 564	12 438	43 028	2 919	13 708	14.4	6.4
South Canberra	7 596	2 869	10 707	849	6 458	16.1	7.3
Gungahlin-Hall	5 152	1 829	7 129	411	1 645	9.6	5.5
Total Canberra (SD) 1996	100 990	44 713	149 250	11 789	64 351	14.6	7.3
Total Canberra (SD) 1991	97 461	35 652	138 996	11 013	56 974	14.7	7.3
Australian Capital Territory - Bal (SD)							
Australian Capital Territory - Bal	120	37	165	15	67	17.1	8.3
Total Australian Capital Territory - Bal (SD) 1996	120	37	165	15	67	17.1	8.3
Total Australian Capital Territory - Bal (SD) 1991	123	41	177	15	63	14.6	7.8
TOTAL AUSTRALIAN CAPITAL TERRITORY 1996	101 109	44 749	149 414	11 802	64 414	14.6	7.3
TOTAL AUSTRALIAN CAPITAL TERRITORY 1991	97 584	35 693	139 173	11 028	57 037	14.7	7.3
OTHER TERRITORIES							
Other Territories (SD)							
Other Territories	1 231	319	1 580	110	579	7.7	6.5
Total Other Territories (SD) 1996	1 231	319	1 580	110	579	7.7	6.5
Total Other Territories (SD) 1991	863	191	1 099	206	482	16.6	15.8
TOTAL OTHER TERRITORIES 1996	1 231	319	1 580	110	579	7.7	6.5
TOTAL OTHER TERRITORIES 1991	863	191	1 099	206	482	16.6	15.8
TOTAL AUSTRALIA 1996	5 180 227	2 286 662	7 636 319	771 970	5 174 181	15.7	9.2
TOTAL AUSTRALIA 1991	4 889 487	1 828 458	7 086 893	929 411	4 699 929	19.5	11.6

(a) People who stated they were employed, but worked zero hours in the week prior to census night, have been coded to 'part-time'.

(b) Includes people who did not state the number of hours worked.

4

OCCUPATION OF EMPLOYED PERSONS (AGED 15 YEARS AND OVER)

STATE/TERRITORY, Statistical Division (SD) and Statistical Subdivision (SSD)	Professionals	Intermediate clerical, sales and service workers	Tradespersons and related workers	Associate professionals	Other(a)	Total
NEW SOUTH WALES						
Sydney (SD)						
Inner Sydney	34 861	21 500	11 035	14 886	47 735	130 017
Eastern Suburbs	31 126	19 441	9 205	15 187	39 753	114 712
St George-Sutherland	33 704	33 644	23 764	21 659	73 295	186 066
Canterbury-Bankstown	14 662	20 083	17 458	10 760	49 197	112 160
Fairfield-Liverpool	10 984	18 850	19 602	9 489	54 279	113 204
Outer South Western Sydney	11 295	16 626	13 724	8 766	38 566	88 977
Inner Western Sydney	16 254	11 428	7 008	7 864	24 837	67 391
Central Western Sydney	18 260	20 462	15 071	11 250	46 559	111 602
Outer Western Sydney	20 429	24 196	19 513	14 648	53 975	132 761
Blacktown-Baulkham Hills	25 260	29 194	20 738	16 567	68 063	159 822
Lower Northern Sydney	41 797	20 799	9 280	17 842	49 097	138 815
Hornsby-Ku-ring-gai	33 605	16 830	7 904	13 683	41 036	113 058
Northern Beaches	22 936	18 174	12 570	13 897	42 222	109 799
Gosford-Wyong	14 075	16 157	14 464	11 449	40 932	97 077
<i>Total Sydney (SD) 1996</i>	<i>329 248</i>	<i>287 384</i>	<i>201 336</i>	<i>187 947</i>	<i>669 546</i>	<i>1 675 461</i>
<i>Total Sydney (SD) 1991</i>	<i>256 976</i>	<i>201 374</i>	<i>204 894</i>	<i>115 722</i>	<i>777 648</i>	<i>1 556 614</i>
Hunter (SD)						
Newcastle	28 177	27 667	27 161	19 074	73 420	175 499
Hunter SD Bal	3 830	4 104	5 682	3 542	17 587	34 745
<i>Total Hunter (SD) 1996</i>	<i>32 007</i>	<i>31 771</i>	<i>32 843</i>	<i>22 616</i>	<i>91 007</i>	<i>210 244</i>
<i>Total Hunter (SD) 1991</i>	<i>25 807</i>	<i>21 605</i>	<i>33 726</i>	<i>14 586</i>	<i>104 759</i>	<i>200 483</i>
Illawarra (SD)						
Wollongong	16 774	15 129	14 949	10 145	39 706	96 703
Illawarra SD Bal	6 097	5 411	6 296	4 918	16 541	39 263
<i>Total Illawarra (SD) 1996</i>	<i>22 871</i>	<i>20 540</i>	<i>21 245</i>	<i>15 063</i>	<i>56 247</i>	<i>135 966</i>
<i>Total Illawarra (SD) 1991</i>	<i>18 261</i>	<i>13 637</i>	<i>21 284</i>	<i>9 911</i>	<i>64 533</i>	<i>127 626</i>
Richmond-Tweed (SD)						
Tweed Heads	1 548	2 142	1 833	1 579	5 275	12 377
Richmond-Tweed SD Bal	8 877	8 150	7 200	6 352	26 319	56 898
<i>Total Richmond-Tweed (SD) 1996</i>	<i>10 425</i>	<i>10 292</i>	<i>9 033</i>	<i>7 931</i>	<i>31 594</i>	<i>69 275</i>
<i>Total Richmond-Tweed (SD) 1991</i>	<i>7 757</i>	<i>6 889</i>	<i>8 598</i>	<i>4 552</i>	<i>32 589</i>	<i>60 385</i>
Mid-North Coast (SD)						
Clarence	6 334	6 884	5 806	5 089	20 372	44 485
Hastings	5 796	6 114	5 736	4 829	18 358	40 833
<i>Total Mid-North Coast (SD) 1996</i>	<i>12 130</i>	<i>12 998</i>	<i>11 542</i>	<i>9 918</i>	<i>38 730</i>	<i>85 318</i>
<i>Total Mid-North Coast (SD) 1991</i>	<i>9 299</i>	<i>8 547</i>	<i>11 322</i>	<i>6 029</i>	<i>43 086</i>	<i>78 283</i>
Northern (SD)						
Northern Slopes	4 301	4 391	3 993	3 119	16 453	32 257
Northern Tablelands	4 013	3 365	2 814	2 635	11 643	24 470
North Central Plain	1 409	1 467	1 467	1 259	7 125	12 727
<i>Total Northern (SD) 1996</i>	<i>9 723</i>	<i>9 223</i>	<i>8 274</i>	<i>7 013</i>	<i>35 221</i>	<i>69 454</i>
<i>Total Northern (SD) 1991</i>	<i>8 342</i>	<i>6 730</i>	<i>9 091</i>	<i>4 772</i>	<i>42 979</i>	<i>71 914</i>
North Western (SD)						
Central Macquarie	4 307	4 540	4 326	3 436	16 441	33 050
Macquarie-Barwon	791	766	871	666	4 623	7 717
Upper Darling	590	514	763	504	2 581	4 952
<i>Total North Western (SD) 1996</i>	<i>5 688</i>	<i>5 820</i>	<i>5 960</i>	<i>4 606</i>	<i>23 645</i>	<i>45 719</i>
<i>Total North Western (SD) 1991</i>	<i>4 651</i>	<i>4 018</i>	<i>5 937</i>	<i>3 159</i>	<i>27 250</i>	<i>45 015</i>
Central West (SD)						
Bathurst-Orange	5 044	4 880	3 793	3 103	13 266	30 086
Central Tablelands (excl. Bathurst-Orange)	1 488	1 648	2 115	1 209	7 279	13 739
Lachlan	2 833	2 791	3 097	2 382	14 090	25 193
<i>Total Central West (SD) 1996</i>	<i>9 365</i>	<i>9 319</i>	<i>9 005</i>	<i>6 694</i>	<i>34 635</i>	<i>69 018</i>
<i>Total Central West (SD) 1991</i>	<i>7 518</i>	<i>6 095</i>	<i>8 955</i>	<i>4 783</i>	<i>38 351</i>	<i>65 702</i>

(a) Includes 'inadequately described' and 'not stated'.

4

OCCUPATION OF EMPLOYED PERSONS (AGED 15 YEARS AND OVER) *continued*

<i>STATE/TERRITORY, Statistical Division (SD) and Statistical Subdivision (SSD)</i>	<i>Professionals</i>	<i>Intermediate clerical, sales and service workers</i>	<i>Tradespersons and related workers</i>	<i>Associate professionals</i>	<i>Other(a)</i>	<i>Total</i>
South Eastern (SD)						
Queanbeyan	2 491	3 173	2 406	2 385	7 094	17 549
Southern Tablelands (excl. Queanbeyan)	3 356	3 547	3 301	3 122	13 148	26 474
Lower South Coast	2 648	2 831	2 586	2 685	8 526	19 276
Snowy	2 667	2 352	2 026	2 721	6 680	16 446
<i>Total South Eastern (SD) 1996</i>	<i>11 162</i>	<i>11 903</i>	<i>10 319</i>	<i>10 913</i>	<i>35 448</i>	<i>79 745</i>
<i>Total South Eastern (SD) 1991</i>	<i>9 698</i>	<i>7 860</i>	<i>10 745</i>	<i>6 851</i>	<i>41 547</i>	<i>76 701</i>
Murrumbidgee (SD)						
Central Murrumbidgee	5 874	6 054	6 400	4 663	20 236	43 227
Lower Murrumbidgee	1 961	2 185	2 377	1 528	10 612	18 663
<i>Total Murrumbidgee (SD) 1996</i>	<i>7 835</i>	<i>8 239</i>	<i>8 777</i>	<i>6 191</i>	<i>30 848</i>	<i>61 890</i>
<i>Total Murrumbidgee (SD) 1991</i>	<i>6 507</i>	<i>5 645</i>	<i>8 643</i>	<i>3 798</i>	<i>34 015</i>	<i>58 608</i>
Murray (SD)						
Albury	3 293	3 430	2 946	2 290	8 825	20 784
Upper Murray (excl. Albury)	723	893	1 017	751	4 731	8 115
Central Murray	1 288	1 370	1 483	1 321	7 429	12 891
Murray-Darling	365	411	450	332	2 745	4 303
<i>Total Murray (SD) 1996</i>	<i>5 669</i>	<i>6 104</i>	<i>5 896</i>	<i>4 694</i>	<i>23 730</i>	<i>46 093</i>
<i>Total Murray (SD) 1991</i>	<i>4 677</i>	<i>4 492</i>	<i>5 967</i>	<i>3 124</i>	<i>26 907</i>	<i>45 167</i>
Far West (SD)						
Far West	1 190	1 225	1 248	918	4 105	8 686
<i>Total Far West (SD) 1996</i>	<i>1 190</i>	<i>1 225</i>	<i>1 248</i>	<i>918</i>	<i>4 105</i>	<i>8 686</i>
<i>Total Far West (SD) 1991</i>	<i>1 134</i>	<i>961</i>	<i>1 549</i>	<i>717</i>	<i>5 755</i>	<i>10 116</i>
NSW Off-Shore Areas & Migratory (SD)						
NSW Off-Shore Areas & Migratory	273	120	583	600	432	2 008
<i>Total NSW Off-Shore Areas & Migratory (SD) 1996</i>	<i>273</i>	<i>120</i>	<i>583</i>	<i>600</i>	<i>432</i>	<i>2 008</i>
<i>Total NSW Off-Shore Areas & Migratory (SD) 1991</i>	<i>431</i>	<i>89</i>	<i>390</i>	<i>561</i>	<i>831</i>	<i>2 302</i>
<i>TOTAL NEW SOUTH WALES 1996</i>	<i>457 586</i>	<i>414 938</i>	<i>326 061</i>	<i>285 104</i>	<i>1 075 188</i>	<i>2 558 877</i>
<i>TOTAL NEW SOUTH WALES 1991</i>	<i>361 058</i>	<i>287 942</i>	<i>331 101</i>	<i>178 565</i>	<i>1 240 250</i>	<i>2 398 916</i>
VICTORIA						
Melbourne (SD)						
Inner Melbourne	37 083	17 277	6 519	14 646	37 072	112 597
Western Melbourne	23 168	25 695	21 290	15 559	70 785	156 497
Melton-Wyndham	5 510	9 496	7 829	5 471	21 522	49 828
Moreland City	9 513	8 488	6 406	5 284	20 710	50 401
Northern Middle Melbourne	20 418	16 481	12 790	11 131	38 568	99 388
Hume City	4 666	8 704	7 401	4 715	22 172	47 658
Northern Outer Melbourne	10 255	11 560	10 620	7 299	31 488	71 222
Boroondara City	23 531	9 851	3 536	8 896	22 848	68 662
Eastern Middle Melbourne	41 881	30 249	20 039	23 094	70 214	185 477
Eastern Outer Melbourne	16 474	18 663	15 832	12 724	41 983	105 676
Yarra Ranges Shire Part A	8 846	9 059	10 020	6 554	24 881	59 360
Southern Melbourne	38 627	25 942	16 991	20 761	62 210	164 531
Greater Dandenong City	4 152	7 397	7 840	3 788	25 915	49 092
South Eastern Outer Melbourne	8 739	13 066	14 026	8 529	39 022	83 382
Frankston City	5 733	7 808	7 420	4 988	18 882	44 831
Mornington Peninsula Shire	6 661	5 979	7 458	5 449	17 488	43 035
<i>Total Melbourne (SD) 1996</i>	<i>265 257</i>	<i>225 715</i>	<i>176 017</i>	<i>158 888</i>	<i>565 760</i>	<i>1 391 637</i>
<i>Total Melbourne (SD) 1991</i>	<i>218 965</i>	<i>163 707</i>	<i>177 007</i>	<i>98 424</i>	<i>662 893</i>	<i>1 320 996</i>

(a) Includes 'inadequately described' and 'not stated'.

4

OCCUPATION OF EMPLOYED PERSONS (AGED 15 YEARS AND OVER) *continued*

STATE/TERRITORY, Statistical Division (SD) and Statistical Subdivision (SSD)	Professionals	Intermediate clerical, sales and service workers	Tradespersons and related workers	Associate professionals	Other(a)	Total
Barwon (SD)						
Greater Geelong City Part A	9 107	8 726	8 832	6 536	25 343	58 544
East Barwon	3 413	2 498	2 652	2 337	6 834	17 734
West Barwon	1 833	1 616	1 985	1 556	7 289	14 279
<i>Total Barwon (SD) 1996</i>	<i>14 353</i>	<i>12 840</i>	<i>13 469</i>	<i>10 429</i>	<i>39 466</i>	<i>90 557</i>
<i>Total Barwon (SD) 1991</i>	<i>12 408</i>	<i>9 113</i>	<i>14 340</i>	<i>7 181</i>	<i>44 589</i>	<i>87 631</i>
Western District (SD)						
Hopkins	3 098	2 699	3 034	2 488	13 851	25 170
Glenelg	1 869	1 809	2 009	1 543	8 029	15 259
<i>Total Western District (SD) 1996</i>	<i>4 967</i>	<i>4 508</i>	<i>5 043</i>	<i>4 031</i>	<i>21 880</i>	<i>40 429</i>
<i>Total Western District (SD) 1991</i>	<i>4 660</i>	<i>3 382</i>	<i>5 136</i>	<i>2 661</i>	<i>24 394</i>	<i>40 233</i>
Central Highlands (SD)						
Ballarat City	5 191	4 471	4 029	3 556	12 168	29 415
East Central Highlands	2 026	1 905	1 959	1 464	6 149	13 503
West Central Highlands	799	715	825	703	3 639	6 681
<i>Total Central Highlands (SD) 1996</i>	<i>8 016</i>	<i>7 091</i>	<i>6 813</i>	<i>5 723</i>	<i>21 956</i>	<i>49 599</i>
<i>Total Central Highlands (SD) 1991</i>	<i>7 094</i>	<i>4 932</i>	<i>7 006</i>	<i>3 983</i>	<i>24 618</i>	<i>47 633</i>
Wimmera (SD)						
South Wimmera	1 951	1 707	1 797	1 708	7 803	14 966
North Wimmera	612	576	646	558	3 679	6 071
<i>Total Wimmera (SD) 1996</i>	<i>2 563</i>	<i>2 283</i>	<i>2 443</i>	<i>2 266</i>	<i>11 482</i>	<i>21 037</i>
<i>Total Wimmera (SD) 1991</i>	<i>2 454</i>	<i>1 700</i>	<i>2 512</i>	<i>1 582</i>	<i>13 170</i>	<i>21 418</i>
Mallee (SD)						
Mildura Rural City Part A	2 110	2 151	1 847	1 673	8 262	16 043
West Mallee	539	429	480	452	3 657	5 557
East Mallee	1 394	1 449	1 479	1 317	7 620	13 259
<i>Total Mallee (SD) 1996</i>	<i>4 043</i>	<i>4 029</i>	<i>3 806</i>	<i>3 442</i>	<i>19 539</i>	<i>34 859</i>
<i>Total Mallee (SD) 1991</i>	<i>3 723</i>	<i>3 042</i>	<i>3 786</i>	<i>2 315</i>	<i>21 699</i>	<i>34 565</i>
Loddon (SD)						
Greater Bendigo City Part A	4 544	4 398	3 660	3 494	11 094	27 190
North Loddon	2 109	1 736	2 285	1 806	8 440	16 376
South Loddon	2 565	2 002	2 148	1 747	5 492	13 954
<i>Total Loddon (SD) 1996</i>	<i>9 218</i>	<i>8 136</i>	<i>8 093</i>	<i>7 047</i>	<i>25 026</i>	<i>57 520</i>
<i>Total Loddon (SD) 1991</i>	<i>7 997</i>	<i>5 756</i>	<i>8 029</i>	<i>4 882</i>	<i>28 444</i>	<i>55 108</i>
Goulburn (SD)						
Greater Shepparton City Part A	2 314	2 375	2 182	1 852	7 530	16 253
North Goulburn	2 920	3 093	3 552	2 728	16 753	29 046
South Goulburn	1 749	1 528	1 619	1 661	6 312	12 869
South West Goulburn	2 015	2 021	2 507	1 853	6 909	15 305
<i>Total Goulburn (SD) 1996</i>	<i>8 998</i>	<i>9 017</i>	<i>9 860</i>	<i>8 094</i>	<i>37 504</i>	<i>73 473</i>
<i>Total Goulburn (SD) 1991</i>	<i>8 072</i>	<i>6 454</i>	<i>9 409</i>	<i>5 099</i>	<i>42 351</i>	<i>71 385</i>
Ovens-Murray (SD)						
Wodonga	2 588	2 831	2 748	2 114	7 543	17 824
West Ovens-Murray	1 715	1 540	1 535	1 429	6 117	12 336
East Ovens-Murray	1 803	1 316	1 176	1 661	4 895	10 851
<i>Total Ovens-Murray (SD) 1996</i>	<i>6 106</i>	<i>5 687</i>	<i>5 459</i>	<i>5 204</i>	<i>18 555</i>	<i>41 011</i>
<i>Total Ovens-Murray (SD) 1991</i>	<i>5 668</i>	<i>3 960</i>	<i>5 619</i>	<i>3 191</i>	<i>21 096</i>	<i>39 534</i>
East Gippsland (SD)						
East Gippsland Shire	1 862	1 699	1 681	1 906	6 269	13 417
Wellington Shire	2 084	1 829	2 299	1 789	7 545	15 546
<i>Total East Gippsland (SD) 1996</i>	<i>3 946</i>	<i>3 528</i>	<i>3 980</i>	<i>3 695</i>	<i>13 814</i>	<i>28 963</i>
<i>Total East Gippsland (SD) 1991</i>	<i>3 718</i>	<i>2 630</i>	<i>4 360</i>	<i>2 415</i>	<i>16 370</i>	<i>29 493</i>

(a) Includes 'inadequately described' and 'not stated'.

4

OCCUPATION OF EMPLOYED PERSONS (AGED 15 YEARS AND OVER) *continued*

STATE/TERRITORY, Statistical Division (SD) and Statistical Subdivision (SSD)	Professionals	Intermediate clerical, sales and service workers	Tradespersons and related workers	Associate professionals	Other(a)	Total
Gippsland (SD)						
La Trobe Valley	3 777	3 752	4 442	3 140	10 920	26 031
West Gippsland	1 771	1 376	1 576	1 189	6 235	12 147
South Gippsland	2 017	1 744	2 221	1 915	9 116	17 013
<i>Total Gippsland (SD) 1996</i>	<i>7 565</i>	<i>6 872</i>	<i>8 239</i>	<i>6 244</i>	<i>26 271</i>	<i>55 191</i>
<i>Total Gippsland (SD) 1991</i>	<i>6 858</i>	<i>5 077</i>	<i>9 645</i>	<i>4 289</i>	<i>32 070</i>	<i>57 939</i>
Vic Off-Shore Areas & Migratory (SD)						
Vic Off-Shore Areas & Migratory	91	15	216	37	245	604
<i>Total Vic Off-Shore Areas & Migratory (SD) 1996</i>	<i>91</i>	<i>15</i>	<i>216</i>	<i>37</i>	<i>245</i>	<i>604</i>
<i>Total Vic Off-Shore Areas & Migratory (SD) 1991</i>	<i>86</i>	<i>23</i>	<i>198</i>	<i>40</i>	<i>279</i>	<i>626</i>
TOTAL VICTORIA 1996	335 123	289 721	243 438	215 100	801 498	1 884 880
TOTAL VICTORIA 1991	281 703	209 776	247 047	136 062	931 973	1 806 561
QUEENSLAND						
Brisbane (SD)						
Brisbane City	83 473	67 545	38 974	45 576	139 255	374 823
Gold Coast City Part A	1 486	2 638	2 576	1 653	7 306	15 659
Beaudesert Shire Part A	980	1 774	1 910	1 069	4 966	10 699
Caboolture Shire Part A	3 557	5 762	5 676	3 702	15 882	34 579
Ipswich City (Part in BSD)	5 698	8 602	8 085	5 354	20 256	47 995
Logan City	6 940	12 295	10 897	6 765	31 546	68 443
Pine Rivers Shire	7 231	9 790	7 454	5 842	20 399	50 716
Redcliffe City	2 127	3 264	2 557	1 804	7 436	17 188
Redland Shire	5 834	7 995	6 465	5 017	18 726	44 037
<i>Total Brisbane (SD) 1996</i>	<i>117 326</i>	<i>119 665</i>	<i>84 594</i>	<i>76 782</i>	<i>265 772</i>	<i>664 139</i>
<i>Total Brisbane (SD) 1991</i>	<i>86 747</i>	<i>74 880</i>	<i>76 919</i>	<i>45 169</i>	<i>288 881</i>	<i>572 596</i>
Moreton (SD)						
Gold Coast City Part B	17 450	22 621	18 931	17 996	55 761	132 759
Sunshine Coast	8 180	9 247	8 494	8 363	24 231	58 515
Moreton SD Bal	6 455	7 316	8 008	5 514	27 749	55 042
<i>Total Moreton (SD) 1996</i>	<i>32 085</i>	<i>39 184</i>	<i>35 433</i>	<i>31 873</i>	<i>107 741</i>	<i>246 316</i>
<i>Total Moreton (SD) 1991</i>	<i>21 249</i>	<i>22 498</i>	<i>29 362</i>	<i>15 532</i>	<i>103 088</i>	<i>191 729</i>
Wide Bay-Burnett (SD)						
Bundaberg	2 522	2 891	2 778	2 122	8 679	18 992
Wide Bay-Burnett SD Bal	6 665	7 741	7 850	5 990	30 829	59 075
<i>Total Wide Bay-Burnett (SD) 1996</i>	<i>9 187</i>	<i>10 632</i>	<i>10 628</i>	<i>8 112</i>	<i>39 508</i>	<i>78 067</i>
<i>Total Wide Bay-Burnett (SD) 1991</i>	<i>6 747</i>	<i>6 139</i>	<i>9 223</i>	<i>4 552</i>	<i>41 036</i>	<i>67 697</i>
Darling Downs (SD)						
Toowoomba City	5 889	5 457	4 741	3 682	13 739	33 508
Darling Downs SD Bal	4 837	5 405	5 602	4 072	26 811	46 727
<i>Total Darling Downs (SD) 1996</i>	<i>10 726</i>	<i>10 862</i>	<i>10 343</i>	<i>7 754</i>	<i>40 550</i>	<i>80 235</i>
<i>Total Darling Downs (SD) 1991</i>	<i>8 294</i>	<i>6 930</i>	<i>9 549</i>	<i>4 750</i>	<i>45 517</i>	<i>75 040</i>
South West (SD)						
South West	1 341	1 311	1 509	1 261	7 129	12 551
<i>Total South West (SD) 1996</i>	<i>1 341</i>	<i>1 311</i>	<i>1 509</i>	<i>1 261</i>	<i>7 129</i>	<i>12 551</i>
<i>Total South West (SD) 1991</i>	<i>993</i>	<i>974</i>	<i>1 662</i>	<i>799</i>	<i>8 580</i>	<i>13 008</i>
Fitzroy (SD)						
Rockhampton	3 832	4 671	3 618	3 019	10 529	25 669
Gladstone	2 069	2 082	3 433	1 829	7 310	16 723
Fitzroy SD Bal	3 655	3 847	5 046	3 318	17 445	33 311
<i>Total Fitzroy (SD) 1996</i>	<i>9 556</i>	<i>10 600</i>	<i>12 097</i>	<i>8 166</i>	<i>35 284</i>	<i>75 703</i>
<i>Total Fitzroy (SD) 1991</i>	<i>7 447</i>	<i>6 813</i>	<i>11 222</i>	<i>4 799</i>	<i>39 534</i>	<i>69 815</i>

(a) Includes 'inadequately described' and 'not stated'.

4

OCCUPATION OF EMPLOYED PERSONS (AGED 15 YEARS AND OVER) *continued*

STATE/TERRITORY, Statistical Division (SD) and Statistical Subdivision (SSD)	Professionals	Intermediate clerical, sales and service workers	Tradespersons and related workers	Associate professionals	Other(a)	Total
Central West (SD)						
Central West	628	658	812	630	3 374	6 102
Total Central West (SD) 1996	628	658	812	630	3 374	6 102
Total Central West (SD) 1991	559	486	945	435	4 252	6 677
Mackay (SD)						
Mackay City Part A	3 574	4 063	4 233	2 875	11 236	25 981
Mackay SD Bal	2 743	3 431	4 873	2 718	15 672	29 437
Total Mackay (SD) 1996	6 317	7 494	9 106	5 593	26 908	55 418
Total Mackay (SD) 1991	4 668	4 740	7 613	2 988	27 582	47 591
Northern (SD)						
Townsville City Part A	6 722	6 761	5 696	4 600	13 762	37 541
Thuringowa City Part A	1 826	3 331	2 810	1 937	6 799	16 703
Northern SD Bal	2 900	3 431	3 921	2 515	16 958	29 725
Total Northern (SD) 1996	11 448	13 523	12 427	9 052	37 519	83 969
Total Northern (SD) 1991	9 286	8 594	10 744	5 729	43 382	77 735
Far North (SD)						
Cairns City Part A	7 564	9 677	7 705	7 116	21 861	53 923
Far North SD Bal	5 295	5 538	5 594	4 733	23 470	44 630
Total Far North (SD) 1996	12 859	15 215	13 299	11 849	45 331	98 553
Total Far North (SD) 1991	9 880	9 034	11 560	6 456	44 640	81 570
North West (SD)						
North West	2 181	1 895	3 176	1 861	9 065	18 178
Total North West (SD) 1996	2 181	1 895	3 176	1 861	9 065	18 178
Total North West (SD) 1991	1 827	1 462	3 167	1 246	10 242	17 944
Qld Off-Shore Areas & Migratory (SD)						
Qld Off-Shore Areas & Migratory	364	92	341	202	438	1 437
Total Qld Off-Shore Areas & Migratory (SD) 1996	364	92	341	202	438	1 437
Total Qld Off-Shore Areas & Migratory (SD) 1991	201	71	84	35	340	731
TOTAL QUEENSLAND 1996	214 018	231 131	193 765	163 135	618 619	1 420 668
TOTAL QUEENSLAND 1991	157 898	142 621	172 050	92 490	657 074	1 222 133
SOUTH AUSTRALIA						
Adelaide (SD)						
Northern	15 787	24 022	19 986	13 342	58 477	131 614
Western	12 018	14 488	10 635	8 445	32 481	78 067
Eastern	28 442	15 627	8 216	11 729	32 982	96 996
Southern (SA)	23 746	23 406	17 137	14 860	51 062	130 211
Total Adelaide (SD) 1996	79 993	77 543	55 974	48 376	175 002	436 888
Total Adelaide (SD) 1991	69 598	60 049	61 452	34 917	215 146	441 162
Outer Adelaide (SD)						
Barossa	2 361	2 274	2 467	1 758	8 833	17 693
Kangaroo Island	194	196	179	174	973	1 716
Onkaparinga	1 865	1 723	1 716	1 507	5 530	12 341
Fleurieu	1 144	1 189	1 332	1 084	4 709	9 458
Total Outer Adelaide (SD) 1996	5 564	5 382	5 694	4 523	20 045	41 208
Total Outer Adelaide (SD) 1991	4 564	3 637	5 368	2 764	23 144	39 477
Yorke and Lower North (SD)						
Yorke	798	864	952	806	4 205	7 625
Lower North	776	708	886	765	4 331	7 466
Total Yorke and Lower North (SD) 1996	1 574	1 572	1 838	1 571	8 536	15 091
Total Yorke and Lower North (SD) 1991	1 410	1 216	1 852	997	10 602	16 077

(a) Includes 'inadequately described' and 'not stated'.

4

OCCUPATION OF EMPLOYED PERSONS (AGED 15 YEARS AND OVER) *continued*

<i>STATE/TERRITORY, Statistical Division (SD) and Statistical Subdivision (SSD)</i>	<i>Professionals</i>	<i>Intermediate clerical, sales and service workers</i>	<i>Tradespersons and related workers</i>	<i>Associate professionals</i>	<i>Other(a)</i>	<i>Total</i>
Murray Lands (SD)						
Riverland	1 490	1 636	1 538	1 249	8 790	14 703
Murray Mallee	1 071	1 306	1 587	1 049	7 599	12 612
<i>Total Murray Lands (SD) 1996</i>	<i>2 561</i>	<i>2 942</i>	<i>3 125</i>	<i>2 298</i>	<i>16 389</i>	<i>27 315</i>
<i>Total Murray Lands (SD) 1991</i>	<i>2 287</i>	<i>2 101</i>	<i>2 958</i>	<i>1 606</i>	<i>19 004</i>	<i>27 956</i>
South East (SD)						
Upper South East	770	709	948	751	5 320	8 498
Lower South East	1 862	2 392	2 602	1 698	9 954	18 508
<i>Total South East (SD) 1996</i>	<i>2 632</i>	<i>3 101</i>	<i>3 550</i>	<i>2 449</i>	<i>15 274</i>	<i>27 006</i>
<i>Total South East (SD) 1991</i>	<i>2 412</i>	<i>2 144</i>	<i>3 381</i>	<i>1 546</i>	<i>17 647</i>	<i>27 130</i>
Eyre (SD)						
Lincoln	1 203	1 188	1 280	968	5 634	10 273
West Coast	298	304	306	262	1 588	2 758
<i>Total Eyre (SD) 1996</i>	<i>1 501</i>	<i>1 492</i>	<i>1 586</i>	<i>1 230</i>	<i>7 222</i>	<i>13 031</i>
<i>Total Eyre (SD) 1991</i>	<i>1 314</i>	<i>1 131</i>	<i>1 660</i>	<i>851</i>	<i>8 603</i>	<i>13 559</i>
Northern (SD)						
Whyalla	1 352	1 192	1 592	925	4 178	9 239
Pirie	1 048	1 139	1 244	945	4 850	9 226
Flinders Ranges	1 068	1 244	1 269	905	3 744	8 230
Far North	610	475	933	613	2 394	5 025
<i>Total Northern (SD) 1996</i>	<i>4 078</i>	<i>4 050</i>	<i>5 038</i>	<i>3 388</i>	<i>15 166</i>	<i>31 720</i>
<i>Total Northern (SD) 1991</i>	<i>4 071</i>	<i>3 422</i>	<i>5 989</i>	<i>2 592</i>	<i>21 216</i>	<i>37 290</i>
SA Off-Shore Areas & Migratory (SD)						
SA Off-Shore Areas & Migratory	40	22	22	23	141	248
<i>Total SA Off-Shore Areas & Migratory (SD) 1996</i>	<i>40</i>	<i>22</i>	<i>22</i>	<i>23</i>	<i>141</i>	<i>248</i>
<i>Total SA Off-Shore Areas & Migratory (SD) 1991</i>	<i>62</i>	<i>20</i>	<i>32</i>	<i>9</i>	<i>133</i>	<i>256</i>
<i>TOTAL SOUTH AUSTRALIA 1996</i>	<i>97 943</i>	<i>96 104</i>	<i>76 827</i>	<i>63 858</i>	<i>257 775</i>	<i>592 507</i>
<i>TOTAL SOUTH AUSTRALIA 1991</i>	<i>85 718</i>	<i>73 720</i>	<i>82 692</i>	<i>45 282</i>	<i>315 495</i>	<i>602 907</i>
WESTERN AUSTRALIA						
Perth (SD)						
Central Metropolitan	18 563	7 436	3 262	6 712	17 501	53 474
East Metropolitan	12 791	16 217	13 716	10 401	37 901	91 026
North Metropolitan	28 758	31 477	23 643	20 727	68 121	172 726
South West Metropolitan	18 744	17 836	15 490	12 430	43 187	107 687
South East Metropolitan	19 058	23 676	18 361	14 170	53 209	128 474
<i>Total Perth (SD) 1996</i>	<i>97 914</i>	<i>96 642</i>	<i>74 472</i>	<i>64 440</i>	<i>219 919</i>	<i>553 387</i>
<i>Total Perth (SD) 1991</i>	<i>76 125</i>	<i>64 030</i>	<i>65 873</i>	<i>39 836</i>	<i>232 730</i>	<i>478 594</i>
South West (SD)						
Dale	2 012	2 258	3 153	1 987	8 379	17 789
Preston	3 500	3 610	4 848	2 913	13 496	28 367
Vasse	1 287	1 278	1 732	1 400	5 062	10 759
Blackwood	812	735	831	706	4 411	7 495
<i>Total South West (SD) 1996</i>	<i>7 611</i>	<i>7 881</i>	<i>10 564</i>	<i>7 006</i>	<i>31 348</i>	<i>64 410</i>
<i>Total South West (SD) 1991</i>	<i>5 573</i>	<i>4 718</i>	<i>8 561</i>	<i>3 794</i>	<i>29 865</i>	<i>52 511</i>
Lower Great Southern (SD)						
Pallinup	473	449	708	429	3 931	5 990
King	1 782	1 933	1 890	1 529	7 207	14 341
<i>Total Lower Great Southern (SD) 1996</i>	<i>2 255</i>	<i>2 382</i>	<i>2 598</i>	<i>1 958</i>	<i>11 138</i>	<i>20 331</i>
<i>Total Lower Great Southern (SD) 1991</i>	<i>1 806</i>	<i>1 418</i>	<i>2 458</i>	<i>1 362</i>	<i>11 376</i>	<i>18 420</i>

(a) Includes 'inadequately described' and 'not stated'.

4

OCCUPATION OF EMPLOYED PERSONS (AGED 15 YEARS AND OVER) *continued*

STATE/TERRITORY, Statistical Division (SD) and Statistical Subdivision (SSD)	Professionals	Intermediate clerical, sales and service workers	Tradespersons and related workers	Associate professionals	Other(a)	Total
Upper Great Southern (SD)						
Hotham	582	575	769	549	3 881	6 356
Lakes	179	173	360	179	1 968	2 859
<i>Total Upper Great Southern (SD) 1996</i>	<i>761</i>	<i>748</i>	<i>1 129</i>	<i>728</i>	<i>5 849</i>	<i>9 215</i>
<i>Total Upper Great Southern (SD) 1991</i>	<i>723</i>	<i>515</i>	<i>1 074</i>	<i>524</i>	<i>6 364</i>	<i>9 200</i>
Midlands (SD)						
Moore	419	381	683	456	3 029	4 968
Avon	1 133	1 187	1 505	1 066	6 250	11 141
Campion	496	491	956	504	3 789	6 236
<i>Total Midlands (SD) 1996</i>	<i>2 048</i>	<i>2 059</i>	<i>3 144</i>	<i>2 026</i>	<i>13 068</i>	<i>22 345</i>
<i>Total Midlands (SD) 1991</i>	<i>1 692</i>	<i>1 396</i>	<i>2 608</i>	<i>1 234</i>	<i>13 596</i>	<i>20 526</i>
South Eastern (SD)						
Lefroy	2 838	2 391	4 198	2 582	9 918	21 927
Johnston	660	714	1 011	697	3 600	6 682
<i>Total South Eastern (SD) 1996</i>	<i>3 498</i>	<i>3 105</i>	<i>5 209</i>	<i>3 279</i>	<i>13 518</i>	<i>28 609</i>
<i>Total South Eastern (SD) 1991</i>	<i>2 528</i>	<i>1 911</i>	<i>4 132</i>	<i>1 890</i>	<i>13 435</i>	<i>23 896</i>
Central (SD)						
Gascoyne	676	620	676	697	2 745	5 414
Carnegie	493	209	772	446	2 102	4 022
Greenough River	2 137	2 268	2 731	1 982	8 927	18 045
<i>Total Central (SD) 1996</i>	<i>3 306</i>	<i>3 097</i>	<i>4 179</i>	<i>3 125</i>	<i>13 774</i>	<i>27 481</i>
<i>Total Central (SD) 1991</i>	<i>2 687</i>	<i>2 069</i>	<i>3 979</i>	<i>2 078</i>	<i>14 981</i>	<i>25 794</i>
Pilbara (SD)						
De Grey	1 247	981	2 046	999	4 726	9 999
Fortescue	1 552	1 307	2 464	1 193	4 951	11 467
<i>Total Pilbara (SD) 1996</i>	<i>2 799</i>	<i>2 288</i>	<i>4 510</i>	<i>2 192</i>	<i>9 677</i>	<i>21 466</i>
<i>Total Pilbara (SD) 1991</i>	<i>2 480</i>	<i>1 819</i>	<i>5 071</i>	<i>1 607</i>	<i>11 957</i>	<i>22 934</i>
Kimberley (SD)						
Ord	749	522	518	463	2 559	4 811
Fitzroy	1 287	1 155	941	895	4 224	8 502
<i>Total Kimberley (SD) 1996</i>	<i>2 036</i>	<i>1 677</i>	<i>1 459</i>	<i>1 358</i>	<i>6 783</i>	<i>13 313</i>
<i>Total Kimberley (SD) 1991</i>	<i>1 438</i>	<i>1 057</i>	<i>1 653</i>	<i>1 216</i>	<i>5 924</i>	<i>11 288</i>
WA Off-Shore Areas & Migratory (SD)						
WA Off-Shore Areas & Migratory	287	136	1 097	355	775	2 650
<i>Total WA Off-Shore Areas & Migratory (SD) 1996</i>	<i>287</i>	<i>136</i>	<i>1 097</i>	<i>355</i>	<i>775</i>	<i>2 650</i>
<i>Total WA Off-Shore Areas & Migratory (SD) 1991</i>	<i>229</i>	<i>44</i>	<i>153</i>	<i>143</i>	<i>533</i>	<i>1 102</i>
<i>TOTAL WESTERN AUSTRALIA 1996</i>	<i>122 515</i>	<i>120 015</i>	<i>108 361</i>	<i>86 467</i>	<i>325 849</i>	<i>763 207</i>
<i>TOTAL WESTERN AUSTRALIA 1991</i>	<i>95 281</i>	<i>78 977</i>	<i>95 562</i>	<i>53 684</i>	<i>340 761</i>	<i>664 265</i>
TASMANIA						
Greater Hobart (SD)						
Greater Hobart	15 561	14 683	10 120	8 813	29 338	78 515
<i>Total Greater Hobart (SD) 1996</i>	<i>15 561</i>	<i>14 683</i>	<i>10 120</i>	<i>8 813</i>	<i>29 338</i>	<i>78 515</i>
<i>Total Greater Hobart (SD) 1991</i>	<i>13 446</i>	<i>10 220</i>	<i>10 323</i>	<i>6 114</i>	<i>35 377</i>	<i>75 480</i>
Southern (SD)						
Southern	1 416	1 554	1 558	1 117	6 710	12 355
<i>Total Southern (SD) 1996</i>	<i>1 416</i>	<i>1 554</i>	<i>1 558</i>	<i>1 117</i>	<i>6 710</i>	<i>12 355</i>
<i>Total Southern (SD) 1991</i>	<i>1 140</i>	<i>1 041</i>	<i>1 598</i>	<i>683</i>	<i>7 254</i>	<i>11 716</i>

(a) Includes 'inadequately described' and 'not stated'.

4

OCCUPATION OF EMPLOYED PERSONS (AGED 15 YEARS AND OVER) *continued*

<i>STATE/TERRITORY, Statistical Division (SD) and Statistical Subdivision (SSD)</i>	<i>Professionals</i>	<i>Intermediate clerical, sales and service workers</i>	<i>Tradespersons and related workers</i>	<i>Associate professionals</i>	<i>Other(a)</i>	<i>Total</i>
Northern (SD)						
Greater Launceston	6 376	6 408	5 370	3 959	16 127	38 240
Central North	865	904	1 020	633	4 268	7 690
North Eastern	502	479	570	453	2 876	4 880
<i>Total Northern (SD) 1996</i>	<i>7 743</i>	<i>7 791</i>	<i>6 960</i>	<i>5 045</i>	<i>23 271</i>	<i>50 810</i>
<i>Total Northern (SD) 1991</i>	<i>6 815</i>	<i>5 831</i>	<i>7 238</i>	<i>3 438</i>	<i>26 776</i>	<i>50 098</i>
Mersey-Lyell (SD)						
Burnie-Devonport	3 830	4 184	4 269	2 764	12 683	27 730
North Western Rural	997	1 018	1 231	731	5 827	9 804
Lyell	342	317	498	267	1 224	2 648
<i>Total Mersey-Lyell (SD) 1996</i>	<i>5 169</i>	<i>5 519</i>	<i>5 998</i>	<i>3 762</i>	<i>19 734</i>	<i>40 182</i>
<i>Total Mersey-Lyell (SD) 1991</i>	<i>4 649</i>	<i>3 925</i>	<i>6 368</i>	<i>2 476</i>	<i>22 999</i>	<i>40 417</i>
Tas Off-Shore Areas & Migratory (SD)						
Tas Off-Shore Areas & Migratory	81	23	62	53	132	351
<i>Total Tas Off-Shore Areas & Migratory (SD) 1996</i>	<i>81</i>	<i>23</i>	<i>62</i>	<i>53</i>	<i>132</i>	<i>351</i>
<i>Total Tas Off-Shore Areas & Migratory (SD) 1991</i>	<i>109</i>	<i>23</i>	<i>75</i>	<i>40</i>	<i>229</i>	<i>476</i>
TOTAL TASMANIA 1996	29 970	29 570	24 698	18 790	79 185	182 213
TOTAL TASMANIA 1991	26 159	21 040	25 602	12 751	92 635	178 187
NORTHERN TERRITORY						
Darwin (SD)						
Darwin City	6 905	6 254	4 492	4 874	12 809	35 334
Palmerston-East Arm	639	1 056	924	626	2 228	5 473
<i>Total Darwin (SD) 1996</i>	<i>7 544</i>	<i>7 310</i>	<i>5 416</i>	<i>5 500</i>	<i>15 037</i>	<i>40 807</i>
<i>Total Darwin (SD) 1991</i>	<i>6 291</i>	<i>4 808</i>	<i>4 861</i>	<i>3 737</i>	<i>16 444</i>	<i>36 141</i>
Northern Territory - Bal (SD)						
Darwin Rural Areas	931	1 041	1 200	799	2 928	6 899
Bathurst-Melville	87	81	36	51	399	654
Alligator	493	353	211	248	1 051	2 356
Daly	130	64	113	135	405	847
East Arnhem	602	433	640	339	2 265	4 279
Lower Top End NT	1 044	1 001	1 089	784	3 614	7 532
Barkly	348	276	305	263	1 291	2 483
Central NT	2 975	2 766	2 053	2 043	6 942	16 779
<i>Total Northern Territory - Bal (SD) 1996</i>	<i>6 610</i>	<i>6 015</i>	<i>5 647</i>	<i>4 662</i>	<i>18 895</i>	<i>41 829</i>
<i>Total Northern Territory - Bal (SD) 1991</i>	<i>5 202</i>	<i>3 806</i>	<i>5 476</i>	<i>3 889</i>	<i>18 437</i>	<i>36 810</i>
NT Off-Shore Areas & Migratory (SD)						
NT Off-Shore Areas & Migratory	73	16	86	48	117	340
<i>Total NT Off-Shore Areas & Migratory (SD) 1996</i>	<i>73</i>	<i>16</i>	<i>86</i>	<i>48</i>	<i>117</i>	<i>340</i>
<i>Total NT Off-Shore Areas & Migratory (SD) 1991</i>	<i>190</i>	<i>17</i>	<i>171</i>	<i>35</i>	<i>288</i>	<i>701</i>
TOTAL NORTHERN TERRITORY 1996	14 227	13 341	11 149	10 210	34 049	82 976
TOTAL NORTHERN TERRITORY 1991	11 683	8 631	10 508	7 661	35 169	73 652
AUSTRALIAN CAPITAL TERRITORY						
Canberra (SD)						
North Canberra	5 693	2 919	1 074	1 983	6 662	18 331
Belconnen	10 003	8 044	3 675	5 034	14 872	41 628
Woden Valley	4 971	2 657	1 013	1 880	5 364	15 885
Weston Creek-Stromlo	3 262	2 377	963	1 477	4 463	12 542
Tuggeranong	8 668	8 689	4 358	5 553	15 760	43 028
South Canberra	3 629	1 435	535	1 340	3 768	10 707
Gungahlin-Hall	1 592	1 506	780	986	2 265	7 129
<i>Total Canberra (SD) 1996</i>	<i>37 818</i>	<i>27 627</i>	<i>12 398</i>	<i>18 253</i>	<i>53 154</i>	<i>149 250</i>
<i>Total Canberra (SD) 1991</i>	<i>30 937</i>	<i>17 937</i>	<i>12 920</i>	<i>11 328</i>	<i>65 874</i>	<i>138 996</i>

(a) Includes 'inadequately described' and 'not stated'.

4

OCCUPATION OF EMPLOYED PERSONS (AGED 15 YEARS AND OVER) *continued*

<i>STATE/TERRITORY, Statistical Division (SD) and Statistical Subdivision (SSD)</i>	<i>Professionals</i>	<i>Intermediate clerical, sales and service workers</i>	<i>Tradespersons and related workers</i>	<i>Associate professionals</i>	<i>Other(a)</i>	<i>Total</i>
Australian Capital Territory - Bal (SD)						
Australian Capital Territory - Bal	45	23	11	14	76	165
<i>Total Australian Capital Territory - Bal (SD) 1996</i>	45	23	11	14	76	165
<i>Total Australian Capital Territory - Bal (SD) 1991</i>	35	19	17	9	97	177
TOTAL AUSTRALIAN CAPITAL TERRITORY 1996	37 863	27 650	12 409	18 267	53 230	149 415
TOTAL AUSTRALIAN CAPITAL TERRITORY 1991	30 972	17 956	12 937	11 337	65 971	139 173
OTHER TERRITORIES						
Other Territories (SD)						
Other Territories	223	265	302	238	552	1 580
<i>Total Other Territories (SD) 1996</i>	223	265	302	238	552	1 580
<i>Total Other Territories (SD) 1991</i>	<i>n.a.</i>	<i>n.a.</i>	<i>n.a.</i>	<i>n.a.</i>	<i>n.a.</i>	1 099
TOTAL OTHER TERRITORIES 1996	223	265	302	238	552	1 580
TOTAL OTHER TERRITORIES 1991	<i>n.a.</i>	<i>n.a.</i>	<i>n.a.</i>	<i>n.a.</i>	<i>n.a.</i>	1 099
TOTAL AUSTRALIA 1996	1 309 468	1 222 735	997 010	861 169	3 245 945	7 636 319
TOTAL AUSTRALIA 1991	1 050 472	840 663	977 499	537 832	3 680 427	7 086 893

(a) Includes 'inadequately described' and 'not stated'.

5

INDUSTRY OF EMPLOYED PERSONS (AGED 15 YEARS AND OVER)

<i>STATE/TERRITORY, Statistical Division (SD) and Statistical Subdivision (SSD)</i>	<i>Retail trade</i>	<i>Manufacturing</i>	<i>Property and business services</i>	<i>Health and community services</i>	<i>Other(a)</i>	<i>Total</i>
NEW SOUTH WALES						
Sydney (SD)						
Inner Sydney	12 615	13 462	19 555	12 129	72 256	130 017
Eastern Suburbs	12 363	8 395	18 864	11 830	63 260	114 712
St George-Sutherland	24 058	23 921	21 998	15 366	100 723	186 066
Canterbury-Bankstown	15 759	19 529	10 583	8 181	58 108	112 160
Fairfield-Liverpool	15 387	25 716	9 100	7 597	55 404	113 204
Outer South Western Sydney	12 395	14 888	7 412	7 018	47 264	88 977
Inner Western Sydney	8 229	6 954	9 032	7 672	35 504	67 391
Central Western Sydney	14 262	17 683	11 849	10 303	57 505	111 602
Outer Western Sydney	18 139	17 674	10 985	11 916	74 047	132 761
Blacktown-Baulkham Hills	21 906	24 603	16 562	13 916	82 835	159 822
Lower Northern Sydney	14 231	10 554	29 471	12 854	71 705	138 815
Hornsby-Ku-ring-gai	13 637	8 978	20 399	12 746	57 298	113 058
Northern Beaches	14 335	11 013	17 212	9 685	57 554	109 799
Gosford-Wyong	15 975	11 383	8 419	10 631	50 669	97 077
<i>Total Sydney (SD) 1996</i>	<i>213 291</i>	<i>214 753</i>	<i>211 441</i>	<i>151 844</i>	<i>884 132</i>	<i>1 675 461</i>
<i>Total Sydney (SD) 1991</i>	<i>191 493</i>	<i>213 662</i>	<i>151 407</i>	<i>125 663</i>	<i>874 389</i>	<i>1 556 614</i>
Hunter (SD)						
Newcastle	27 191	24 608	14 418	19 420	89 862	175 499
Hunter SD Bal	4 513	2 696	1 983	2 474	23 079	34 745
<i>Total Hunter (SD) 1996</i>	<i>31 704</i>	<i>27 304</i>	<i>16 401</i>	<i>21 894</i>	<i>112 941</i>	<i>210 244</i>
<i>Total Hunter (SD) 1991</i>	<i>27 915</i>	<i>26 828</i>	<i>12 079</i>	<i>17 690</i>	<i>115 971</i>	<i>200 483</i>
Illawarra (SD)						
Wollongong	13 220	16 114	8 874	9 404	49 091	96 703
Illawarra SD Bal	6 217	4 446	2 866	3 810	21 924	39 263
<i>Total Illawarra (SD) 1996</i>	<i>19 437</i>	<i>20 560</i>	<i>11 740</i>	<i>13 214</i>	<i>71 015</i>	<i>135 966</i>
<i>Total Illawarra (SD) 1991</i>	<i>17 128</i>	<i>22 392</i>	<i>7 834</i>	<i>10 025</i>	<i>70 247</i>	<i>127 626</i>
Richmond-Tweed (SD)						
Tweed Heads	2 235	855	1 050	1 306	6 931	12 377
Richmond-Tweed SD Bal	8 993	5 782	3 835	6 617	31 671	56 898
<i>Total Richmond-Tweed (SD) 1996</i>	<i>11 228</i>	<i>6 637</i>	<i>4 885</i>	<i>7 923</i>	<i>38 602</i>	<i>69 275</i>
<i>Total Richmond-Tweed (SD) 1991</i>	<i>9 576</i>	<i>5 472</i>	<i>3 499</i>	<i>5 792</i>	<i>36 046</i>	<i>60 385</i>
Mid-North Coast (SD)						
Clarence	7 680	4 287	3 103	4 341	25 074	44 485
Hastings	7 155	4 423	2 632	4 859	21 764	40 833
<i>Total Mid-North Coast (SD) 1996</i>	<i>14 835</i>	<i>8 710</i>	<i>5 735</i>	<i>9 200</i>	<i>46 838</i>	<i>85 318</i>
<i>Total Mid-North Coast (SD) 1991</i>	<i>12 864</i>	<i>8 140</i>	<i>4 388</i>	<i>6 648</i>	<i>46 243</i>	<i>78 283</i>
Northern (SD)						
Northern Slopes	4 400	2 963	1 626	3 320	19 948	32 257
Northern Tablelands	3 391	1 289	1 360	2 390	16 040	24 470
North Central Plain	1 646	612	717	896	8 856	12 727
<i>Total Northern (SD) 1996</i>	<i>9 437</i>	<i>4 864</i>	<i>3 703</i>	<i>6 606</i>	<i>44 844</i>	<i>69 454</i>
<i>Total Northern (SD) 1991</i>	<i>9 584</i>	<i>4 459</i>	<i>3 176</i>	<i>5 379</i>	<i>49 316</i>	<i>71 914</i>
North Western (SD)						
Central Macquarie	5 144	2 434	1 671	3 231	20 570	33 050
Macquarie-Barwon	715	209	244	625	5 924	7 717
Upper Darling	417	202	264	396	3 673	4 952
<i>Total North Western (SD) 1996</i>	<i>6 276</i>	<i>2 845</i>	<i>2 179</i>	<i>4 252</i>	<i>30 167</i>	<i>45 719</i>
<i>Total North Western (SD) 1991</i>	<i>5 674</i>	<i>2 468</i>	<i>1 751</i>	<i>3 309</i>	<i>31 813</i>	<i>45 015</i>
Central West (SD)						
Bathurst-Orange	4 419	4 581	1 809	3 513	15 764	30 086
Central Tablelands (excl. Bathurst-Orange)	1 440	1 741	656	960	8 942	13 739
Lachlan	2 981	1 913	928	2 171	17 200	25 193
<i>Total Central West (SD) 1996</i>	<i>8 840</i>	<i>8 235</i>	<i>3 393</i>	<i>6 644</i>	<i>41 906</i>	<i>69 018</i>
<i>Total Central West (SD) 1991</i>	<i>8 168</i>	<i>7 193</i>	<i>2 799</i>	<i>5 565</i>	<i>41 977</i>	<i>65 702</i>

(a) Includes 'inadequately described' and 'not stated'.

<i>STATE/TERRITORY, Statistical Division (SD) and Statistical Subdivision (SSD)</i>	<i>Retail trade</i>	<i>Manufacturing</i>	<i>Property and business services</i>	<i>Health and community services</i>	<i>Other(a)</i>	<i>Total</i>
South Eastern (SD)						
Queanbeyan	2 213	1 329	1 835	1 166	11 006	17 549
Southern Tablelands (excl. Queanbeyan)	3 415	2 007	1 430	2 672	16 950	26 474
Lower South Coast	3 292	1 574	1 191	1 967	11 252	19 276
Snowy	1 978	965	1 656	1 167	10 680	16 446
<i>Total South Eastern (SD) 1996</i>	<i>10 898</i>	<i>5 875</i>	<i>6 112</i>	<i>6 972</i>	<i>49 888</i>	<i>79 745</i>
<i>Total South Eastern (SD) 1991</i>	<i>10 332</i>	<i>5 003</i>	<i>4 839</i>	<i>5 840</i>	<i>50 687</i>	<i>76 701</i>
Murrumbidgee (SD)						
Central Murrumbidgee	5 842	4 243	2 257	3 868	27 017	43 227
Lower Murrumbidgee	2 231	2 249	1 155	1 184	11 844	18 663
<i>Total Murrumbidgee (SD) 1996</i>	<i>8 073</i>	<i>6 492</i>	<i>3 412</i>	<i>5 052</i>	<i>38 861</i>	<i>61 890</i>
<i>Total Murrumbidgee (SD) 1991</i>	<i>7 445</i>	<i>5 168</i>	<i>2 385</i>	<i>4 118</i>	<i>39 492</i>	<i>58 608</i>
Murray (SD)						
Albury	3 318	3 111	1 489	2 088	10 778	20 784
Upper Murray (excl. Albury)	839	1 134	261	470	5 411	8 115
Central Murray	1 396	909	442	976	9 168	12 891
Murray-Darling	394	189	135	217	3 368	4 303
<i>Total Murray (SD) 1996</i>	<i>5 947</i>	<i>5 343</i>	<i>2 327</i>	<i>3 751</i>	<i>28 725</i>	<i>46 093</i>
<i>Total Murray (SD) 1991</i>	<i>5 605</i>	<i>4 744</i>	<i>1 890</i>	<i>3 100</i>	<i>29 828</i>	<i>45 167</i>
Far West (SD)						
Far West	1 299	314	388	1 093	5 592	8 686
<i>Total Far West (SD) 1996</i>	<i>1 299</i>	<i>314</i>	<i>388</i>	<i>1 093</i>	<i>5 592</i>	<i>8 686</i>
<i>Total Far West (SD) 1991</i>	<i>1 314</i>	<i>257</i>	<i>371</i>	<i>1 055</i>	<i>7 119</i>	<i>10 116</i>
NSW Off-Shore Areas & Migratory (SD)						
NSW Off-Shore Areas & Migratory	12	12	13	11	1 961	2 009
<i>Total NSW Off-Shore Areas & Migratory (SD) 1996</i>	<i>12</i>	<i>12</i>	<i>13</i>	<i>11</i>	<i>1 961</i>	<i>2 009</i>
<i>Total NSW Off-Shore Areas & Migratory (SD) 1991</i>	<i>11</i>	<i>455</i>	<i>18</i>	<i>5</i>	<i>1 814</i>	<i>2 302</i>
<i>TOTAL NEW SOUTH WALES 1996</i>	<i>341 277</i>	<i>311 944</i>	<i>271 729</i>	<i>238 456</i>	<i>1 395 472</i>	<i>2 558 878</i>
<i>TOTAL NEW SOUTH WALES 1991</i>	<i>307 109</i>	<i>306 241</i>	<i>196 436</i>	<i>194 189</i>	<i>1 394 942</i>	<i>2 398 916</i>
VICTORIA						
Melbourne (SD)						
Inner Melbourne	11 378	11 022	21 160	11 243	57 794	112 597
Western Melbourne	20 662	33 204	15 448	11 735	75 448	156 497
Melton-Wyndham	6 832	8 825	4 375	3 415	26 381	49 828
Moreland City	6 413	9 110	5 185	4 739	24 954	50 401
Northern Middle Melbourne	12 680	16 160	10 274	11 306	48 968	99 388
Hume City	6 488	11 280	3 511	3 262	23 117	47 658
Northern Outer Melbourne	10 176	15 165	6 116	6 379	33 386	71 222
Boroondara City	8 062	5 892	12 436	9 442	32 830	68 662
Eastern Middle Melbourne	27 358	26 021	23 354	18 076	90 668	185 477
Eastern Outer Melbourne	16 482	19 402	10 405	8 700	50 687	105 676
Yarra Ranges Shire Part A	8 746	10 166	4 859	5 082	30 507	59 360
Southern Melbourne	21 781	24 062	23 840	16 343	78 505	164 531
Greater Dandenong City	6 558	15 713	3 310	2 964	20 547	49 092
South Eastern Outer Melbourne	12 274	19 109	6 229	5 419	40 351	83 382
Frankston City	6 968	8 934	3 795	3 874	21 260	44 831
Mornington Peninsula Shire	6 809	6 192	3 441	4 147	22 446	43 035
<i>Total Melbourne (SD) 1996</i>	<i>189 667</i>	<i>240 257</i>	<i>157 738</i>	<i>126 126</i>	<i>677 849</i>	<i>1 391 637</i>
<i>Total Melbourne (SD) 1991</i>	<i>176 182</i>	<i>229 478</i>	<i>106 913</i>	<i>109 910</i>	<i>698 513</i>	<i>1 320 996</i>

(a) Includes 'inadequately described' and 'not stated'.

<i>STATE/TERRITORY, Statistical Division (SD) and Statistical Subdivision (SSD)</i>	<i>Retail trade</i>	<i>Manufacturing</i>	<i>Property and business services</i>	<i>Health and community services</i>	<i>Other(a)</i>	<i>Total</i>
Barwon (SD)						
Greater Geelong City Part A	9 703	11 897	4 689	5 811	26 444	58 544
East Barwon	2 498	2 400	1 416	1 920	9 500	17 734
West Barwon	1 876	2 207	654	1 495	8 047	14 279
<i>Total Barwon (SD) 1996</i>	<i>14 077</i>	<i>16 504</i>	<i>6 759</i>	<i>9 226</i>	<i>43 991</i>	<i>90 557</i>
<i>Total Barwon (SD) 1991</i>	<i>12 750</i>	<i>16 285</i>	<i>4 581</i>	<i>7 411</i>	<i>46 604</i>	<i>87 631</i>
Western District (SD)						
Hopkins	3 603	2 429	991	2 446	15 701	25 170
Gleneelg	1 976	2 029	705	1 452	9 097	15 259
<i>Total Western District (SD) 1996</i>	<i>5 579</i>	<i>4 458</i>	<i>1 696</i>	<i>3 898</i>	<i>24 798</i>	<i>40 429</i>
<i>Total Western District (SD) 1991</i>	<i>4 980</i>	<i>4 667</i>	<i>1 223</i>	<i>3 686</i>	<i>25 677</i>	<i>40 233</i>
Central Highlands (SD)						
Ballarat City	4 937	4 816	1 862	4 044	13 756	29 415
East Central Highlands	1 619	1 978	897	1 337	7 672	13 503
West Central Highlands	807	830	170	780	4 094	6 681
<i>Total Central Highlands (SD) 1996</i>	<i>7 363</i>	<i>7 624</i>	<i>2 929</i>	<i>6 161</i>	<i>25 522</i>	<i>49 599</i>
<i>Total Central Highlands (SD) 1991</i>	<i>6 587</i>	<i>6 619</i>	<i>1 929</i>	<i>5 660</i>	<i>26 838</i>	<i>47 633</i>
Wimmera (SD)						
South Wimmera	2 157	1 451	634	1 701	9 023	14 966
North Wimmera	632	284	127	644	4 386	6 073
<i>Total Wimmera (SD) 1996</i>	<i>2 789</i>	<i>1 735</i>	<i>761</i>	<i>2 345</i>	<i>13 409</i>	<i>21 039</i>
<i>Total Wimmera (SD) 1991</i>	<i>2 704</i>	<i>1 492</i>	<i>520</i>	<i>2 231</i>	<i>14 471</i>	<i>21 418</i>
Mallee (SD)						
Mildura Rural City Part A	2 470	1 401	925	1 585	9 662	16 043
West Mallee	488	191	118	399	4 361	5 557
East Mallee	1 835	931	528	1 049	8 916	13 259
<i>Total Mallee (SD) 1996</i>	<i>4 793</i>	<i>2 523</i>	<i>1 571</i>	<i>3 033</i>	<i>22 939</i>	<i>34 859</i>
<i>Total Mallee (SD) 1991</i>	<i>4 488</i>	<i>2 032</i>	<i>1 101</i>	<i>2 850</i>	<i>24 094</i>	<i>34 565</i>
Loddon (SD)						
Greater Bendigo City Part A	4 965	3 896	1 758	3 360	13 211	27 190
North Loddon	2 072	2 979	616	1 702	9 007	16 376
South Loddon	1 685	1 993	1 180	1 238	7 858	13 954
<i>Total Loddon (SD) 1996</i>	<i>8 722</i>	<i>8 868</i>	<i>3 554</i>	<i>6 300</i>	<i>30 076</i>	<i>57 520</i>
<i>Total Loddon (SD) 1991</i>	<i>7 629</i>	<i>7 532</i>	<i>2 191</i>	<i>6 083</i>	<i>31 673</i>	<i>55 108</i>
Goulburn (SD)						
Greater Shepparton City Part A	2 950	2 338	950	1 674	8 341	16 253
North Goulburn	3 481	4 186	1 101	2 261	18 017	29 046
South Goulburn	1 831	1 453	766	1 122	7 697	12 869
South West Goulburn	1 942	2 261	801	1 195	9 106	15 305
<i>Total Goulburn (SD) 1996</i>	<i>10 204</i>	<i>10 238</i>	<i>3 618</i>	<i>6 252</i>	<i>43 161</i>	<i>73 473</i>
<i>Total Goulburn (SD) 1991</i>	<i>9 438</i>	<i>8 247</i>	<i>2 531</i>	<i>5 214</i>	<i>45 955</i>	<i>71 385</i>
Ovens-Murray (SD)						
Wodonga	2 644	2 556	1 038	1 830	9 756	17 824
West Ovens-Murray	1 737	2 772	585	1 436	5 806	12 336
East Ovens-Murray	1 143	1 094	929	970	6 715	10 851
<i>Total Ovens-Murray (SD) 1996</i>	<i>5 524</i>	<i>6 422</i>	<i>2 552</i>	<i>4 236</i>	<i>22 277</i>	<i>41 011</i>
<i>Total Ovens-Murray (SD) 1991</i>	<i>4 941</i>	<i>5 080</i>	<i>1 783</i>	<i>3 933</i>	<i>23 797</i>	<i>39 534</i>
East Gippsland (SD)						
East Gippsland Shire	2 091	1 211	653	1 432	8 030	13 417
Wellington Shire	2 058	1 245	842	1 370	10 031	15 546
<i>Total East Gippsland (SD) 1996</i>	<i>4 149</i>	<i>2 456</i>	<i>1 495</i>	<i>2 802</i>	<i>18 061</i>	<i>28 963</i>
<i>Total East Gippsland (SD) 1991</i>	<i>4 056</i>	<i>2 101</i>	<i>1 251</i>	<i>2 357</i>	<i>19 728</i>	<i>29 493</i>

(a) Includes 'inadequately described' and 'not stated'.

<i>STATE/TERRITORY, Statistical Division (SD) and Statistical Subdivision (SSD)</i>	<i>Retail trade</i>	<i>Manufacturing</i>	<i>Property and business services</i>	<i>Health and community services</i>	<i>Other(a)</i>	<i>Total</i>
Gippsland (SD)						
La Trobe Valley	4 156	2 755	2 173	2 230	14 717	26 031
West Gippsland	1 600	1 443	649	1 070	7 385	12 147
South Gippsland	2 200	1 710	724	1 435	10 944	17 013
<i>Total Gippsland (SD) 1996</i>	<i>7 956</i>	<i>5 908</i>	<i>3 546</i>	<i>4 735</i>	<i>33 046</i>	<i>55 191</i>
<i>Total Gippsland (SD) 1991</i>	<i>7 559</i>	<i>5 715</i>	<i>2 112</i>	<i>4 401</i>	<i>38 152</i>	<i>57 939</i>
Vic Off-Shore Areas & Migratory (SD)						
Vic Off-Shore Areas & Migratory	6	36	26	9	527	604
<i>Total Vic Off-Shore Areas & Migratory (SD) 1996</i>	<i>6</i>	<i>36</i>	<i>26</i>	<i>9</i>	<i>527</i>	<i>604</i>
<i>Total Vic Off-Shore Areas & Migratory (SD) 1991</i>	<i>10</i>	<i>18</i>	<i>21</i>	<i>8</i>	<i>568</i>	<i>626</i>
<i>TOTAL VICTORIA 1996</i>	<i>260 829</i>	<i>307 029</i>	<i>186 245</i>	<i>175 123</i>	<i>955 656</i>	<i>1 884 882</i>
<i>TOTAL VICTORIA 1991</i>	<i>241 324</i>	<i>289 266</i>	<i>126 156</i>	<i>153 744</i>	<i>996 070</i>	<i>1 806 561</i>
QUEENSLAND						
Brisbane (SD)						
Brisbane City	47 970	37 224	49 919	40 379	199 331	374 823
Gold Coast City Part A	2 317	2 540	1 364	1 191	8 247	15 659
Beaudesert Shire Part A	1 452	1 721	838	774	5 914	10 699
Caboolture Shire Part A	5 464	4 757	2 810	3 136	18 412	34 579
Ipswich City (Part in BSD)	6 440	8 722	3 784	5 346	23 703	47 995
Logan City	11 387	11 017	5 970	5 024	35 045	68 443
Pine Rivers Shire	7 840	5 976	5 221	4 626	27 053	50 716
Redcliffe City	2 789	2 326	1 495	2 183	8 395	17 188
Redland Shire	6 857	5 538	4 247	3 762	23 633	44 037
<i>Total Brisbane (SD) 1996</i>	<i>92 516</i>	<i>79 821</i>	<i>75 648</i>	<i>66 421</i>	<i>349 733</i>	<i>664 139</i>
<i>Total Brisbane (SD) 1991</i>	<i>82 609</i>	<i>70 893</i>	<i>48 399</i>	<i>49 728</i>	<i>320 967</i>	<i>572 596</i>
Moreton (SD)						
Gold Coast City Part B	22 808	12 186	15 162	10 957	71 646	132 759
Sunshine Coast	10 579	4 797	6 025	5 710	31 404	58 515
Moreton SD Bal	7 049	6 307	3 355	4 705	33 626	55 042
<i>Total Moreton (SD) 1996</i>	<i>40 436</i>	<i>23 290</i>	<i>24 542</i>	<i>21 372</i>	<i>136 676</i>	<i>246 316</i>
<i>Total Moreton (SD) 1991</i>	<i>30 631</i>	<i>18 119</i>	<i>16 445</i>	<i>12 807</i>	<i>113 727</i>	<i>191 729</i>
Wide Bay-Burnett (SD)						
Bundaberg	3 164	2 177	1 612	2 017	10 022	18 992
Wide Bay-Burnett SD Bal	8 189	6 103	3 117	5 442	36 224	59 075
<i>Total Wide Bay-Burnett (SD) 1996</i>	<i>11 353</i>	<i>8 280</i>	<i>4 729</i>	<i>7 459</i>	<i>46 246</i>	<i>78 067</i>
<i>Total Wide Bay-Burnett (SD) 1991</i>	<i>9 553</i>	<i>7 560</i>	<i>2 975</i>	<i>4 985</i>	<i>42 624</i>	<i>67 697</i>
Darling Downs (SD)						
Toowoomba City	5 511	4 096	2 340	4 439	17 122	33 508
Darling Downs SD Bal	5 526	4 502	1 759	3 635	31 305	46 727
<i>Total Darling Downs (SD) 1996</i>	<i>11 037</i>	<i>8 598</i>	<i>4 099</i>	<i>8 074</i>	<i>48 427</i>	<i>80 235</i>
<i>Total Darling Downs (SD) 1991</i>	<i>10 430</i>	<i>6 950</i>	<i>2 964</i>	<i>6 007</i>	<i>48 689</i>	<i>75 040</i>
South West (SD)						
South West	1 366	463	517	1 027	9 178	12 551
<i>Total South West (SD) 1996</i>	<i>1 366</i>	<i>463</i>	<i>517</i>	<i>1 027</i>	<i>9 178</i>	<i>12 551</i>
<i>Total South West (SD) 1991</i>	<i>1 321</i>	<i>538</i>	<i>318</i>	<i>715</i>	<i>10 116</i>	<i>13 008</i>
Fitzroy (SD)						
Rockhampton	4 414	2 475	1 938	3 152	13 690	25 669
Gladstone	2 217	3 323	1 405	930	8 848	16 723
Fitzroy SD Bal	3 497	2 006	1 717	2 106	23 985	33 311
<i>Total Fitzroy (SD) 1996</i>	<i>10 128</i>	<i>7 804</i>	<i>5 060</i>	<i>6 188</i>	<i>46 523</i>	<i>75 703</i>
<i>Total Fitzroy (SD) 1991</i>	<i>8 829</i>	<i>7 034</i>	<i>3 146</i>	<i>4 668</i>	<i>46 138</i>	<i>69 815</i>

(a) Includes 'inadequately described' and 'not stated'.

<i>STATE/TERRITORY, Statistical Division (SD) and Statistical Subdivision (SSD)</i>	<i>Retail trade</i>	<i>Manufacturing</i>	<i>Property and business services</i>	<i>Health and community services</i>	<i>Other(a)</i>	<i>Total</i>
Central West (SD)						
Central West	518	147	207	396	4 834	6 102
<i>Total Central West (SD) 1996</i>	518	147	207	396	4 834	6 102
<i>Total Central West (SD) 1991</i>	563	125	121	330	5 538	6 677
Mackay (SD)						
Mackay City Part A	4 195	2 980	2 049	2 254	14 503	25 981
Mackay SD Bal	2 802	2 135	1 351	1 346	21 803	29 437
<i>Total Mackay (SD) 1996</i>	6 997	5 115	3 400	3 600	36 306	55 418
<i>Total Mackay (SD) 1991</i>	6 014	4 387	2 236	2 628	32 326	47 591
Northern (SD)						
Townsville City Part A	5 170	2 942	3 346	3 935	22 148	37 541
Thuringowa City Part A	2 815	1 461	1 149	1 510	9 768	16 703
Northern SD Bal	3 582	3 387	1 339	2 289	19 128	29 725
<i>Total Northern (SD) 1996</i>	11 567	7 790	5 834	7 734	51 044	83 969
<i>Total Northern (SD) 1991</i>	10 835	6 777	4 339	5 595	50 189	77 735
Far North (SD)						
Cairns City Part A	8 564	3 662	4 833	4 404	32 460	53 923
Far North SD Bal	4 833	3 523	2 383	4 193	29 698	44 630
<i>Total Far North (SD) 1996</i>	13 397	7 185	7 216	8 597	62 158	98 553
<i>Total Far North (SD) 1991</i>	10 926	5 957	5 006	5 602	54 079	81 570
North West (SD)						
North West	1 662	744	730	1 163	13 879	18 178
<i>Total North West (SD) 1996</i>	1 662	744	730	1 163	13 879	18 178
<i>Total North West (SD) 1991</i>	1 767	582	511	1 046	14 038	17 944
Qld Off-Shore Areas & Migratory (SD)						
Qld Off-Shore Areas & Migratory	46	35	34	31	1 291	1 437
<i>Total Qld Off-Shore Areas & Migratory (SD) 1996</i>	46	35	34	31	1 291	1 437
<i>Total Qld Off-Shore Areas & Migratory (SD) 1991</i>	40	55	29	29	579	731
<i>TOTAL QUEENSLAND 1996</i>	201 023	149 272	132 016	132 062	806 295	1 420 668
<i>TOTAL QUEENSLAND 1991</i>	173 518	128 977	86 489	94 140	739 010	1 222 133
SOUTH AUSTRALIA						
Adelaide (SD)						
Northern	19 574	25 046	10 551	13 425	63 018	131 614
Western	10 789	13 352	6 812	8 660	38 454	78 067
Eastern	11 649	8 744	13 121	14 222	49 260	96 996
Southern (SA)	17 998	20 822	12 082	16 850	62 459	130 211
<i>Total Adelaide (SD) 1996</i>	60 010	67 964	42 566	53 157	213 191	436 888
<i>Total Adelaide (SD) 1991</i>	60 076	65 801	31 095	48 984	235 206	441 162
Outer Adelaide (SD)						
Barossa	1 864	3 630	964	1 571	9 664	17 693
Kangaroo Island	211	71	54	99	1 281	1 716
Onkaparinga	1 636	1 678	967	1 282	6 778	12 341
Fleurieu	1 236	1 086	531	943	5 662	9 458
<i>Total Outer Adelaide (SD) 1996</i>	4 947	6 465	2 516	3 895	23 385	41 208
<i>Total Outer Adelaide (SD) 1991</i>	4 559	5 126	1 697	3 085	25 010	39 477
Yorke and Lower North (SD)						
Yorke	1 043	393	208	750	5 231	7 625
Lower North	838	751	223	623	5 031	7 466
<i>Total Yorke and Lower North (SD) 1996</i>	1 881	1 144	431	1 373	10 262	15 091
<i>Total Yorke and Lower North (SD) 1991</i>	1 833	928	356	1 201	11 759	16 077

(a) Includes 'inadequately described' and 'not stated'.

<i>STATE/TERRITORY, Statistical Division (SD) and Statistical Subdivision (SSD)</i>	<i>Retail trade</i>	<i>Manufacturing</i>	<i>Property and business services</i>	<i>Health and community services</i>	<i>Other(a)</i>	<i>Total</i>
Murray Lands (SD)						
Riverland	1 705	1 645	490	1 086	9 777	14 703
Murray Mallee	1 521	1 668	405	955	8 063	12 612
<i>Total Murray Lands (SD) 1996</i>	<i>3 226</i>	<i>3 313</i>	<i>895</i>	<i>2 041</i>	<i>17 840</i>	<i>27 315</i>
<i>Total Murray Lands (SD) 1991</i>	<i>2 986</i>	<i>2 562</i>	<i>564</i>	<i>1 693</i>	<i>20 151</i>	<i>27 956</i>
South East (SD)						
Upper South East	923	962	271	508	5 834	8 498
Lower South East	2 504	3 853	802	1 310	10 039	18 508
<i>Total South East (SD) 1996</i>	<i>3 427</i>	<i>4 815</i>	<i>1 073</i>	<i>1 818</i>	<i>15 873</i>	<i>27 006</i>
<i>Total South East (SD) 1991</i>	<i>3 433</i>	<i>4 297</i>	<i>748</i>	<i>1 650</i>	<i>17 002</i>	<i>27 130</i>
Eyre (SD)						
Lincoln	1 329	520	395	897	7 132	10 273
West Coast	295	71	86	411	1 895	2 758
<i>Total Eyre (SD) 1996</i>	<i>1 624</i>	<i>591</i>	<i>481</i>	<i>1 308</i>	<i>9 027</i>	<i>13 031</i>
<i>Total Eyre (SD) 1991</i>	<i>1 577</i>	<i>630</i>	<i>312</i>	<i>933</i>	<i>10 107</i>	<i>13 559</i>
Northern (SD)						
Whyalla	1 208	2 658	769	932	3 672	9 239
Pirie	1 314	1 291	360	933	5 328	9 226
Flinders Ranges	1 048	259	347	1 014	5 562	8 230
Far North	313	138	428	575	3 571	5 025
<i>Total Northern (SD) 1996</i>	<i>3 883</i>	<i>4 346</i>	<i>1 904</i>	<i>3 454</i>	<i>18 133</i>	<i>31 720</i>
<i>Total Northern (SD) 1991</i>	<i>3 987</i>	<i>5 592</i>	<i>1 244</i>	<i>3 101</i>	<i>23 366</i>	<i>37 290</i>
SA Off-Shore Areas & Migratory (SD)						
SA Off-Shore Areas & Migratory	9	7	12	11	215	254
<i>Total SA Off-Shore Areas & Migratory (SD) 1996</i>	<i>9</i>	<i>7</i>	<i>12</i>	<i>11</i>	<i>215</i>	<i>254</i>
<i>Total SA Off-Shore Areas & Migratory (SD) 1991</i>	<i>10</i>	<i>27</i>	<i>5</i>	<i>9</i>	<i>206</i>	<i>256</i>
<i>TOTAL SOUTH AUSTRALIA 1996</i>	<i>79 007</i>	<i>88 645</i>	<i>49 878</i>	<i>67 057</i>	<i>307 926</i>	<i>592 513</i>
<i>TOTAL SOUTH AUSTRALIA 1991</i>	<i>78 461</i>	<i>84 963</i>	<i>36 021</i>	<i>60 656</i>	<i>342 807</i>	<i>602 907</i>
WESTERN AUSTRALIA						
Perth (SD)						
Central Metropolitan	5 731	3 245	9 393	7 627	27 478	53 474
East Metropolitan	13 734	10 823	8 814	8 419	49 236	91 026
North Metropolitan	26 366	17 248	19 667	16 934	92 511	172 726
South West Metropolitan	15 319	14 015	11 464	10 325	56 564	107 687
South East Metropolitan	18 719	15 015	13 929	11 932	68 879	128 474
<i>Total Perth (SD) 1996</i>	<i>79 869</i>	<i>60 346</i>	<i>63 267</i>	<i>55 237</i>	<i>294 668</i>	<i>553 387</i>
<i>Total Perth (SD) 1991</i>	<i>69 051</i>	<i>51 866</i>	<i>41 164</i>	<i>46 124</i>	<i>270 389</i>	<i>478 594</i>
South West (SD)						
Dale	2 887	2 907	1 266	1 300	9 429	17 789
Preston	3 819	4 351	2 106	2 185	15 906	28 367
Vasse	1 404	1 172	770	857	6 556	10 759
Blackwood	723	996	292	512	4 972	7 495
<i>Total South West (SD) 1996</i>	<i>8 833</i>	<i>9 426</i>	<i>4 434</i>	<i>4 854</i>	<i>36 863</i>	<i>64 410</i>
<i>Total South West (SD) 1991</i>	<i>6 994</i>	<i>6 829</i>	<i>2 795</i>	<i>3 744</i>	<i>32 149</i>	<i>52 511</i>
Lower Great Southern (SD)						
Pallinup	548	453	178	298	4 513	5 990
King	2 090	989	845	923	9 494	14 341
<i>Total Lower Great Southern (SD) 1996</i>	<i>2 638</i>	<i>1 442</i>	<i>1 023</i>	<i>1 221</i>	<i>14 007</i>	<i>20 331</i>
<i>Total Lower Great Southern (SD) 1991</i>	<i>2 383</i>	<i>1 156</i>	<i>691</i>	<i>1 267</i>	<i>12 923</i>	<i>18 420</i>
Upper Great Southern (SD)						
Hotham	633	294	199	467	4 763	6 356
Lakes	168	39	70	98	2 484	2 859
<i>Total Upper Great Southern (SD) 1996</i>	<i>801</i>	<i>333</i>	<i>269</i>	<i>565</i>	<i>7 247</i>	<i>9 215</i>
<i>Total Upper Great Southern (SD) 1991</i>	<i>753</i>	<i>199</i>	<i>151</i>	<i>552</i>	<i>7 545</i>	<i>9 200</i>

(a) Includes 'inadequately described' and 'not stated'.

5

INDUSTRY OF EMPLOYED PERSONS (AGED 15 YEARS AND OVER) *continued*

<i>STATE/TERRITORY, Statistical Division (SD) and Statistical Subdivision (SSD)</i>	<i>Retail trade</i>	<i>Manufacturing</i>	<i>Property and business services</i>	<i>Health and community services</i>	<i>Other(a)</i>	<i>Total</i>
Midlands (SD)						
Moore	403	220	166	203	3 976	4 968
Avon	1 213	743	483	763	7 939	11 141
Campion	508	200	178	317	5 033	6 236
<i>Total Midlands (SD) 1996</i>	<i>2 124</i>	<i>1 163</i>	<i>827</i>	<i>1 283</i>	<i>16 948</i>	<i>22 345</i>
<i>Total Midlands (SD) 1991</i>	<i>1 908</i>	<i>808</i>	<i>472</i>	<i>1 150</i>	<i>16 188</i>	<i>20 526</i>
South Eastern (SD)						
Lefroy	2 077	1 155	1 766	1 531	15 398	21 927
Johnston	796	300	300	418	4 868	6 682
<i>Total South Eastern (SD) 1996</i>	<i>2 873</i>	<i>1 455</i>	<i>2 066</i>	<i>1 949</i>	<i>20 266</i>	<i>28 609</i>
<i>Total South Eastern (SD) 1991</i>	<i>2 463</i>	<i>1 161</i>	<i>1 297</i>	<i>1 294</i>	<i>17 681</i>	<i>23 896</i>
Central (SD)						
Gascoyne	567	260	268	457	3 862	5 414
Carnegie	120	84	205	129	3 484	4 022
Greenough River	2 434	918	1 146	1 342	12 205	18 045
<i>Total Central (SD) 1996</i>	<i>3 121</i>	<i>1 262</i>	<i>1 619</i>	<i>1 928</i>	<i>19 551</i>	<i>27 481</i>
<i>Total Central (SD) 1991</i>	<i>3 027</i>	<i>959</i>	<i>1 040</i>	<i>1 528</i>	<i>19 240</i>	<i>25 794</i>
Pilbara (SD)						
De Grey	806	386	668	768	7 371	9 999
Fortescue	1 079	1 091	791	581	7 925	11 467
<i>Total Pilbara (SD) 1996</i>	<i>1 885</i>	<i>1 477</i>	<i>1 459</i>	<i>1 349</i>	<i>15 296</i>	<i>21 466</i>
<i>Total Pilbara (SD) 1991</i>	<i>2 005</i>	<i>1 128</i>	<i>906</i>	<i>1 075</i>	<i>17 820</i>	<i>22 934</i>
Kimberley (SD)						
Ord	313	161	277	866	3 194	4 811
Fitzroy	806	262	453	2 199	4 782	8 502
<i>Total Kimberley (SD) 1996</i>	<i>1 119</i>	<i>423</i>	<i>730</i>	<i>3 065</i>	<i>7 976</i>	<i>13 313</i>
<i>Total Kimberley (SD) 1991</i>	<i>1 103</i>	<i>348</i>	<i>377</i>	<i>1 416</i>	<i>8 044</i>	<i>11 288</i>
WA Off-Shore Areas & Migratory (SD)						
WA Off-Shore Areas & Migratory	11	28	125	16	2 469	2 649
<i>Total WA Off-Shore Areas & Migratory (SD) 1996</i>	<i>11</i>	<i>28</i>	<i>125</i>	<i>16</i>	<i>2 469</i>	<i>2 649</i>
<i>Total WA Off-Shore Areas & Migratory (SD) 1991</i>	<i>31</i>	<i>23</i>	<i>33</i>	<i>17</i>	<i>1 000</i>	<i>1 102</i>
TOTAL WESTERN AUSTRALIA 1996	103 274	77 355	75 819	71 467	435 291	763 206
TOTAL WESTERN AUSTRALIA 1991	89 718	64 477	48 926	58 167	402 979	664 265
TASMANIA						
Greater Hobart (SD)						
Greater Hobart	10 736	7 789	6 332	9 271	44 387	78 515
<i>Total Greater Hobart (SD) 1996</i>	<i>10 736</i>	<i>7 789</i>	<i>6 332</i>	<i>9 271</i>	<i>44 387</i>	<i>78 515</i>
<i>Total Greater Hobart (SD) 1991</i>	<i>10 038</i>	<i>7 640</i>	<i>4 501</i>	<i>8 716</i>	<i>44 585</i>	<i>75 480</i>
Southern (SD)						
Southern	1 153	1 281	481	1 025	8 415	12 355
<i>Total Southern (SD) 1996</i>	<i>1 153</i>	<i>1 281</i>	<i>481</i>	<i>1 025</i>	<i>8 415</i>	<i>12 355</i>
<i>Total Southern (SD) 1991</i>	<i>1 144</i>	<i>1 110</i>	<i>281</i>	<i>800</i>	<i>8 381</i>	<i>11 716</i>
Northern (SD)						
Greater Launceston	5 951	5 556	2 597	4 720	19 416	38 240
Central North	901	926	291	684	4 888	7 690
North Eastern	468	681	149	336	3 246	4 880
<i>Total Northern (SD) 1996</i>	<i>7 320</i>	<i>7 163</i>	<i>3 037</i>	<i>5 740</i>	<i>27 550</i>	<i>50 810</i>
<i>Total Northern (SD) 1991</i>	<i>6 881</i>	<i>7 083</i>	<i>2 224</i>	<i>4 930</i>	<i>28 980</i>	<i>50 098</i>

(a) Includes 'inadequately described' and 'not stated'.

<i>STATE/TERRITORY, Statistical Division (SD) and Statistical Subdivision (SSD)</i>	<i>Retail trade</i>	<i>Manufacturing</i>	<i>Property and business services</i>	<i>Health and community services</i>	<i>Other(a)</i>	<i>Total</i>
Mersey-Lyell (SD)						
Burnie-Devonport	4 448	4 318	1 686	3 076	14 202	27 730
North Western Rural	1 043	1 597	406	640	6 118	9 804
Lyell	231	82	79	153	2 103	2 648
<i>Total Mersey-Lyell (SD) 1996</i>	<i>5 722</i>	<i>5 997</i>	<i>2 171</i>	<i>3 869</i>	<i>22 423</i>	<i>40 182</i>
<i>Total Mersey-Lyell (SD) 1991</i>	<i>5 302</i>	<i>6 443</i>	<i>1 443</i>	<i>3 368</i>	<i>23 861</i>	<i>40 417</i>
Tas Off-Shore Areas & Migratory (SD)						
Tas Off-Shore Areas & Migratory	13	9	75	13	238	348
<i>Total Tas Off-Shore Areas & Migratory (SD) 1996</i>	<i>13</i>	<i>9</i>	<i>75</i>	<i>13</i>	<i>238</i>	<i>348</i>
<i>Total Tas Off-Shore Areas & Migratory (SD) 1991</i>	<i>13</i>	<i>12</i>	<i>76</i>	<i>13</i>	<i>361</i>	<i>476</i>
<i>TOTAL TASMANIA 1996</i>	<i>24 944</i>	<i>22 239</i>	<i>12 096</i>	<i>19 918</i>	<i>103 013</i>	<i>182 210</i>
<i>TOTAL TASMANIA 1991</i>	<i>23 378</i>	<i>22 288</i>	<i>8 525</i>	<i>17 827</i>	<i>106 168</i>	<i>178 187</i>
NORTHERN TERRITORY						
Darwin (SD)						
Darwin City	4 360	1 660	3 346	3 428	22 540	35 334
Palmerston-East Arm	822	358	419	385	3 489	5 473
<i>Total Darwin (SD) 1996</i>	<i>5 182</i>	<i>2 018</i>	<i>3 765</i>	<i>3 813</i>	<i>26 029</i>	<i>40 807</i>
<i>Total Darwin (SD) 1991</i>	<i>4 626</i>	<i>1 588</i>	<i>2 547</i>	<i>2 863</i>	<i>24 517</i>	<i>36 141</i>
Northern Territory - Bal (SD)						
Darwin Rural Areas	700	446	493	489	4 771	6 899
Bathurst-Melville	26	4	7	70	545	652
Alligator	127	38	142	442	1 607	2 356
Daly	25	12	32	95	686	850
East Arnhem	254	240	143	853	2 787	4 277
Lower Top End NT	630	243	334	901	5 424	7 532
Barkly	161	43	91	385	1 803	2 483
Central NT	2 047	566	1 324	2 084	10 758	16 779
<i>Total Northern Territory - Bal (SD) 1996</i>	<i>3 970</i>	<i>1 592</i>	<i>2 566</i>	<i>5 319</i>	<i>28 381</i>	<i>41 828</i>
<i>Total Northern Territory - Bal (SD) 1991</i>	<i>3 717</i>	<i>1 751</i>	<i>2 105</i>	<i>2 990</i>	<i>26 247</i>	<i>36 810</i>
NT Off-Shore Areas & Migratory (SD)						
NT Off-Shore Areas & Migratory	6	—	11	3	321	341
<i>Total NT Off-Shore Areas & Migratory (SD) 1996</i>	<i>6</i>	<i>—</i>	<i>11</i>	<i>3</i>	<i>321</i>	<i>341</i>
<i>Total NT Off-Shore Areas & Migratory (SD) 1991</i>	<i>—</i>	<i>10</i>	<i>8</i>	<i>5</i>	<i>675</i>	<i>701</i>
<i>TOTAL NORTHERN TERRITORY 1996</i>	<i>9 158</i>	<i>3 610</i>	<i>6 342</i>	<i>9 135</i>	<i>54 731</i>	<i>82 976</i>
<i>TOTAL NORTHERN TERRITORY 1991</i>	<i>8 343</i>	<i>3 349</i>	<i>4 660</i>	<i>5 858</i>	<i>51 439</i>	<i>73 652</i>
AUSTRALIAN CAPITAL TERRITORY						
Canberra (SD)						
North Canberra	1 525	496	2 008	1 168	13 134	18 331
Belconnen	5 172	1 149	4 321	2 958	28 028	41 628
Woden Valley	1 502	493	1 790	1 635	10 465	15 885
Weston Creek-Stromlo	1 518	365	1 353	1 145	8 161	12 542
Tuggeranong	5 626	1 785	4 185	3 710	27 722	43 028
South Canberra	885	387	1 515	836	7 084	10 707
Gungahlin-Hall	807	238	843	428	4 813	7 129
<i>Total Canberra (SD) 1996</i>	<i>17 035</i>	<i>4 913</i>	<i>16 015</i>	<i>11 880</i>	<i>99 407</i>	<i>149 250</i>
<i>Total Canberra (SD) 1991</i>	<i>15 572</i>	<i>4 475</i>	<i>12 211</i>	<i>9 877</i>	<i>96 861</i>	<i>138 996</i>

(a) Includes 'inadequately described' and 'not stated'.

5

INDUSTRY OF EMPLOYED PERSONS (AGED 15 YEARS AND OVER) *continued*

<i>STATE/TERRITORY, Statistical Division (SD) and Statistical Subdivision (SSD)</i>	<i>Retail trade</i>	<i>Manufacturing</i>	<i>Property and business services</i>	<i>Health and community services</i>	<i>Other(a)</i>	<i>Total</i>
Australian Capital Territory - Bal (SD)						
Australian Capital Territory - Bal	16	5	13	4	128	166
<i>Total Australian Capital Territory - Bal (SD) 1996</i>	16	5	13	4	128	166
<i>Total Australian Capital Territory - Bal (SD) 1991</i>	13	8	9	7	141	177
TOTAL AUSTRALIAN CAPITAL TERRITORY 1996	17 051	4 918	16 028	11 884	99 535	149 416
TOTAL AUSTRALIAN CAPITAL TERRITORY 1991	15 585	4 483	12 220	9 884	97 002	139 173
OTHER TERRITORIES						
Other Territories (SD)						
Other Territories	85	22	42	76	1 355	1 580
<i>Total Other Territories (SD) 1996</i>	85	22	42	76	1 355	1 580
<i>Total Other Territories (SD) 1991</i>	<i>n.a.</i>	<i>n.a.</i>	<i>n.a.</i>	<i>n.a.</i>	<i>n.a.</i>	<i>1 099</i>
TOTAL OTHER TERRITORIES 1996	85	22	42	76	1 355	1 580
TOTAL OTHER TERRITORIES 1991	<i>n.a.</i>	<i>n.a.</i>	<i>n.a.</i>	<i>n.a.</i>	<i>n.a.</i>	<i>1 099</i>
TOTAL AUSTRALIA 1996	1 036 648	965 034	750 195	725 178	4 159 274	7 636 319
TOTAL AUSTRALIA 1991	937 436	904 044	519 433	594 465	4 131 513	7 086 893

(a) Includes 'inadequately described' and 'not stated'.

STATE/TERRITORY, Statistical Division (SD) and Statistical Subdivision (SSD)	POST-SCHOOL QUALIFICATION.....				POPULATION
	Bachelor degree or higher	Undergrad. or Assoc. diploma	Skilled vocational	Basic vocational	Aged 15 years and over
NEW SOUTH WALES					
Sydney (SD)					
Inner Sydney	45 894	15 654	16 156	5 946	229 259
Eastern Suburbs	42 904	14 835	15 161	5 476	195 346
St George-Sutherland	35 312	23 535	39 450	11 871	314 197
Canterbury-Bankstown	17 628	11 943	22 923	5 640	228 059
Fairfield-Liverpool	12 283	9 922	22 635	5 349	228 128
Outer South Western Sydney	9 325	8 099	18 990	5 075	149 550
Inner Western Sydney	20 905	8 993	10 281	3 676	122 790
Central Western Sydney	22 426	13 167	21 066	6 072	213 794
Outer Western Sydney	18 624	14 390	28 152	7 691	216 846
Blacktown-Baulkham Hills	27 513	17 029	29 308	8 943	263 569
Lower Northern Sydney	57 160	20 098	15 608	8 221	222 785
Hornsby-Ku-ring-gai	44 960	18 891	13 441	7 705	185 119
Northern Beaches	25 610	15 903	19 593	7 328	172 020
Gosford-Wyong	11 711	11 891	26 754	6 648	200 927
<i>Total Sydney (SD) 1996</i>	<i>392 255</i>	<i>204 350</i>	<i>299 518</i>	<i>95 641</i>	<i>2 942 389</i>
<i>Total Sydney (SD) 1991</i>	<i>264 363</i>	<i>147 164</i>	<i>282 474</i>	<i>110 907</i>	<i>2 775 638</i>
Hunter (SD)					
Newcastle	24 970	22 437	47 079	11 663	351 841
Hunter SD Bal	3 589	3 736	9 062	2 209	69 444
<i>Total Hunter (SD) 1996</i>	<i>28 559</i>	<i>26 173</i>	<i>56 141</i>	<i>13 872</i>	<i>421 285</i>
<i>Total Hunter (SD) 1991</i>	<i>19 698</i>	<i>20 929</i>	<i>52 157</i>	<i>15 105</i>	<i>397 772</i>
Illawarra (SD)					
Wollongong	16 178	12 282	24 892	6 663	191 881
Illawarra SD Bal	5 883	5 384	11 820	2 865	86 208
<i>Total Illawarra (SD) 1996</i>	<i>22 061</i>	<i>17 666</i>	<i>36 712</i>	<i>9 528</i>	<i>278 089</i>
<i>Total Illawarra (SD) 1991</i>	<i>14 996</i>	<i>13 067</i>	<i>34 022</i>	<i>10 577</i>	<i>258 980</i>
Richmond-Tweed (SD)					
Tweed Heads	1 445	1 528	4 238	876	33 551
Richmond-Tweed SD Bal	9 553	7 595	13 871	3 656	123 243
<i>Total Richmond-Tweed (SD) 1996</i>	<i>10 998</i>	<i>9 123</i>	<i>18 109</i>	<i>4 532</i>	<i>156 794</i>
<i>Total Richmond-Tweed (SD) 1991</i>	<i>6 831</i>	<i>7 443</i>	<i>14 870</i>	<i>4 641</i>	<i>137 601</i>
Mid-North Coast (SD)					
Clarence	5 949	5 636	12 396	3 390	104 020
Hastings	4 969	5 507	12 193	3 014	98 513
<i>Total Mid-North Coast (SD) 1996</i>	<i>10 918</i>	<i>11 143</i>	<i>24 589</i>	<i>6 404</i>	<i>202 533</i>
<i>Total Mid-North Coast (SD) 1991</i>	<i>7 409</i>	<i>8 985</i>	<i>21 057</i>	<i>6 698</i>	<i>183 427</i>
Northern (SD)					
Northern Slopes	3 527	3 496	6 418	2 028	61 551
Northern Tablelands	5 015	2 690	4 387	1 543	49 492
North Central Plain	1 266	1 131	2 130	649	22 320
<i>Total Northern (SD) 1996</i>	<i>9 808</i>	<i>7 317</i>	<i>12 935</i>	<i>4 220</i>	<i>133 363</i>
<i>Total Northern (SD) 1991</i>	<i>7 585</i>	<i>6 834</i>	<i>12 045</i>	<i>5 140</i>	<i>135 908</i>
North Western (SD)					
Central Macquarie	3 588	3 365	6 582	2 094	62 877
Macquarie-Barwon	722	668	1 362	376	15 193
Upper Darling	502	328	904	200	8 641
<i>Total North Western (SD) 1996</i>	<i>4 812</i>	<i>4 361</i>	<i>8 848</i>	<i>2 670</i>	<i>86 711</i>
<i>Total North Western (SD) 1991</i>	<i>3 423</i>	<i>3 949</i>	<i>7 933</i>	<i>3 023</i>	<i>84 908</i>
Central West (SD)					
Bathurst-Orange	4 404	3 605	5 467	1 885	53 447
Central Tablelands (excl. Bathurst-Orange)	1 218	1 263	3 491	811	25 898
Lachlan	2 345	2 438	4 674	1 675	48 609
<i>Total Central West (SD) 1996</i>	<i>7 967</i>	<i>7 306</i>	<i>13 632</i>	<i>4 371</i>	<i>127 954</i>
<i>Total Central West (SD) 1991</i>	<i>5 662</i>	<i>6 445</i>	<i>12 076</i>	<i>4 697</i>	<i>123 841</i>

STATE/TERRITORY, Statistical Division (SD) and Statistical Subdivision (SSD)	POST-SCHOOL QUALIFICATION.....				POPULATION
	<i>Bachelor degree or higher</i>	<i>Undergrad. or Assoc. diploma</i>	<i>Skilled vocational</i>	<i>Basic vocational</i>	<i>Aged 15 years and over</i>
South Eastern (SD)					
Queanbeyan	3 054	1 619	3 285	963	27 649
Southern Tablelands (excl. Queanbeyan)	3 169	2 818	5 110	1 755	47 742
Lower South Coast	2 835	2 628	5 975	1 446	46 088
Snowy	3 255	1 960	3 469	955	23 918
<i>Total South Eastern (SD) 1996</i>	<i>12 313</i>	<i>9 025</i>	<i>17 839</i>	<i>5 119</i>	<i>145 397</i>
<i>Total South Eastern (SD) 1991</i>	<i>9 114</i>	<i>7 683</i>	<i>15 858</i>	<i>5 459</i>	<i>137 732</i>
Murrumbidgee (SD)					
Central Murrumbidgee	5 277	4 395	8 403	2 576	78 345
Lower Murrumbidgee	1 754	1 362	3 165	870	31 512
<i>Total Murrumbidgee (SD) 1996</i>	<i>7 031</i>	<i>5 757</i>	<i>11 568</i>	<i>3 446</i>	<i>109 857</i>
<i>Total Murrumbidgee (SD) 1991</i>	<i>4 830</i>	<i>5 057</i>	<i>10 368</i>	<i>3 972</i>	<i>106 432</i>
Murray (SD)					
Albury	3 129	2 369	4 313	1 235	37 126
Upper Murray (excl. Albury)	752	750	1 587	430	15 389
Central Murray	1 178	1 226	2 490	655	23 086
Murray-Darling	290	319	625	186	7 767
<i>Total Murray (SD) 1996</i>	<i>5 349</i>	<i>4 664</i>	<i>9 015</i>	<i>2 506</i>	<i>83 368</i>
<i>Total Murray (SD) 1991</i>	<i>3 616</i>	<i>4 098</i>	<i>8 177</i>	<i>2 786</i>	<i>81 226</i>
Far West (SD)					
Far West	890	748	1 945	578	19 706
<i>Total Far West (SD) 1996</i>	<i>890</i>	<i>748</i>	<i>1 945</i>	<i>578</i>	<i>19 706</i>
<i>Total Far West (SD) 1991</i>	<i>738</i>	<i>855</i>	<i>2 188</i>	<i>696</i>	<i>21 778</i>
NSW Off-Shore Areas & Migratory (SD)					
NSW Off-Shore Areas & Migratory	241	243	497	83	2 507
<i>Total NSW Off-Shore Areas & Migratory (SD) 1996</i>	<i>241</i>	<i>243</i>	<i>497</i>	<i>83</i>	<i>2 507</i>
<i>Total NSW Off-Shore Areas & Migratory (SD) 1991</i>	<i>140</i>	<i>116</i>	<i>630</i>	<i>95</i>	<i>2 500</i>
<i>TOTAL NEW SOUTH WALES 1996</i>	<i>513 202</i>	<i>307 876</i>	<i>511 348</i>	<i>152 970</i>	<i>4 709 953</i>
<i>TOTAL NEW SOUTH WALES 1991</i>	<i>348 405</i>	<i>232 625</i>	<i>473 855</i>	<i>173 796</i>	<i>4 447 743</i>
VICTORIA					
Melbourne (SD)					
Inner Melbourne	52 123	14 303	10 044	4 283	199 903
Western Melbourne	28 327	14 261	28 842	6 171	307 381
Melton-Wyndham	4 894	4 050	10 162	2 199	81 577
Moreland City	12 615	5 086	8 804	2 064	107 525
Northern Middle Melbourne	25 312	10 914	16 915	4 113	191 011
Hume City	4 429	3 728	9 437	1 864	84 615
Northern Outer Melbourne	10 673	6 759	12 969	2 754	116 845
Boroondara City	34 044	11 001	5 650	2 980	118 508
Eastern Middle Melbourne	53 286	25 048	28 431	8 289	322 407
Eastern Outer Melbourne	16 122	11 508	21 116	4 838	169 182
Yarra Ranges Shire Part A	8 325	6 302	13 109	2 735	96 865
Southern Melbourne	50 709	22 196	25 035	7 389	292 608
Greater Dandenong City	5 389	4 101	9 279	1 958	99 989
South Eastern Outer Melbourne	8 083	6 670	17 682	3 332	133 046
Frankston City	5 052	4 500	10 176	2 136	79 755
Mornington Peninsula Shire	6 954	5 676	10 376	2 205	85 502
<i>Total Melbourne (SD) 1996</i>	<i>326 337</i>	<i>156 103</i>	<i>238 027</i>	<i>59 310</i>	<i>2 486 719</i>
<i>Total Melbourne (SD) 1991</i>	<i>226 652</i>	<i>121 580</i>	<i>222 140</i>	<i>66 846</i>	<i>2 377 769</i>
Barwon (SD)					
Greater Geelong City Part A	9 057	6 635	12 676	3 060	115 094
East Barwon	3 845	2 637	4 347	1 023	35 514
West Barwon	1 679	1 507	2 956	689	26 434
<i>Total Barwon (SD) 1996</i>	<i>14 581</i>	<i>10 779</i>	<i>19 979</i>	<i>4 772</i>	<i>177 042</i>
<i>Total Barwon (SD) 1991</i>	<i>10 724</i>	<i>9 291</i>	<i>19 001</i>	<i>5 144</i>	<i>171 763</i>

STATE/TERRITORY, Statistical Division (SD) and Statistical Subdivision (SSD)	POST-SCHOOL QUALIFICATION.....				POPULATION
	Bachelor degree or higher	Undergrad. or Assoc. diploma	Skilled vocational	Basic vocational	Aged 15 years and over
Western District (SD)					
Hopkins	3 052	2 531	4 412	1 274	45 387
Glenelg	1 618	1 556	2 905	818	28 321
Total Western District (SD) 1996	4 670	4 087	7 317	2 092	73 708
Total Western District (SD) 1991	3 604	4 055	6 759	2 270	74 075
Central Highlands (SD)					
Ballarat City	5 106	3 425	5 719	1 550	59 279
East Central Highlands	1 988	1 543	2 915	675	26 205
West Central Highlands	622	812	1 332	393	13 774
Total Central Highlands (SD) 1996	7 716	5 780	9 966	2 618	99 258
Total Central Highlands (SD) 1991	5 545	5 258	9 323	2 647	96 811
Wimmera (SD)					
South Wimmera	1 616	1 659	2 631	775	27 213
North Wimmera	533	520	992	354	11 627
Total Wimmera (SD) 1996	2 149	2 179	3 623	1 129	38 840
Total Wimmera (SD) 1991	1 732	2 173	3 421	1 099	39 690
Mallee (SD)					
Mildura Rural City Part A	1 642	1 436	2 967	677	30 944
West Mallee	524	469	828	247	9 508
East Mallee	1 116	1 065	2 450	570	24 356
Total Mallee (SD) 1996	3 282	2 970	6 245	1 494	64 808
Total Mallee (SD) 1991	2 497	3 013	5 679	1 664	64 811
Loddon (SD)					
Greater Bendigo City Part A	4 367	3 257	5 723	1 743	54 959
North Loddon	2 183	1 861	3 923	1 001	36 060
South Loddon	2 461	1 737	2 922	719	23 610
Total Loddon (SD) 1996	9 011	6 855	12 568	3 463	114 629
Total Loddon (SD) 1991	6 095	6 185	11 295	3 733	109 104
Goulburn (SD)					
Greater Shepparton City Part A	1 861	1 483	2 942	726	30 099
North Goulburn	2 679	2 506	5 657	1 308	53 452
South Goulburn	1 978	1 506	2 637	630	23 964
South West Goulburn	1 825	1 490	3 403	678	27 356
Total Goulburn (SD) 1996	8 343	6 985	14 639	3 342	134 871
Total Goulburn (SD) 1991	6 119	6 347	13 294	3 451	130 099
Ovens-Murray (SD)					
Wodonga	2 162	2 265	3 531	1 060	31 115
West Ovens-Murray	1 580	1 293	2 303	606	21 832
East Ovens-Murray	2 214	1 273	2 070	542	17 234
Total Ovens-Murray (SD) 1996	5 956	4 831	7 904	2 208	70 181
Total Ovens-Murray (SD) 1991	4 481	4 034	7 371	2 175	67 306
East Gippsland (SD)					
East Gippsland Shire	1 704	1 657	3 259	803	29 011
Wellington Shire	1 792	1 583	3 736	738	29 493
Total East Gippsland (SD) 1996	3 496	3 240	6 995	1 541	58 504
Total East Gippsland (SD) 1991	2 900	3 106	6 478	1 793	57 104
Gippsland (SD)					
La Trobe Valley	3 341	2 814	7 218	1 570	53 737
West Gippsland	1 643	1 257	2 545	515	21 891
South Gippsland	2 079	1 795	4 007	874	33 862
Total Gippsland (SD) 1996	7 063	5 866	13 770	2 959	109 490
Total Gippsland (SD) 1991	5 318	5 489	13 917	3 461	110 085

STATE/TERRITORY, Statistical Division (SD) and Statistical Subdivision (SSD)	POST-SCHOOL QUALIFICATION.....				POPULATION
	Bachelor degree or higher	Undergrad. or Assoc. diploma	Skilled vocational	Basic vocational	Aged 15 years and over
Vic Off-Shore Areas & Migratory (SD)					
Vic Off-Shore Areas & Migratory	52	68	249	52	726
Total Vic Off-Shore Areas & Migratory (SD) 1996	52	68	249	52	726
Total Vic Off-Shore Areas & Migratory (SD) 1991	44	65	242	70	795
TOTAL VICTORIA 1996	392 656	209 743	341 282	84 980	3 428 776
TOTAL VICTORIA 1991	275 711	170 596	318 920	94 353	3 299 412
QUEENSLAND					
Brisbane (SD)					
Brisbane City	100 382	42 923	59 350	15 300	654 720
Gold Coast City Part A	1 262	1 189	3 523	682	29 577
Beaudesert Shire Part A	781	701	2 630	371	16 672
Caboolture Shire Part A	3 038	3 060	8 715	1 688	69 633
Ipswich City (Part in BSD)	4 632	4 089	10 702	1 975	84 789
Logan City	5 931	5 036	14 128	2 711	115 049
Pine Rivers Shire	6 458	4 787	9 943	1 959	75 975
Redcliffe City	1 914	1 642	4 209	781	38 507
Redland Shire	5 226	4 474	10 103	1 824	75 313
Total Brisbane (SD) 1996	129 624	67 901	123 303	27 291	1 160 235
Total Brisbane (SD) 1991	80 222	54 479	105 873	26 546	1 030 878
Moreton (SD)					
Gold Coast City Part B	18 055	14 492	33 352	6 710	264 574
Sunshine Coast	8 935	7 775	16 719	3 183	130 440
Moreton SD Bal	6 257	5 496	12 315	2 348	106 211
Total Moreton (SD) 1996	33 247	27 763	62 386	12 241	501 225
Total Moreton (SD) 1991	18 196	18 929	46 142	10 649	402 775
Wide Bay-Burnett (SD)					
Bundaberg	2 079	1 639	4 806	894	41 159
Wide Bay-Burnett SD Bal	5 860	5 565	14 519	2 971	132 215
Total Wide Bay-Burnett (SD) 1996	7 939	7 204	19 325	3 865	173 374
Total Wide Bay-Burnett (SD) 1991	4 790	6 163	15 148	3 446	148 593
Darling Downs (SD)					
Toowoomba City	5 635	3 696	5 838	1 435	65 123
Darling Downs SD Bal	4 486	3 828	6 810	1 786	81 646
Total Darling Downs (SD) 1996	10 121	7 524	12 648	3 221	146 769
Total Darling Downs (SD) 1991	6 483	7 045	11 113	3 000	139 478
South West (SD)					
South West	1 145	941	1 599	534	20 152
Total South West (SD) 1996	1 145	941	1 599	534	20 152
Total South West (SD) 1991	681	1 001	1 462	540	20 507
Fitzroy (SD)					
Rockhampton	3 574	2 257	5 068	927	49 319
Gladstone	1 838	1 207	4 437	663	27 840
Fitzroy SD Bal	3 554	2 637	7 081	1 320	58 186
Total Fitzroy (SD) 1996	8 966	6 101	16 586	2 910	135 345
Total Fitzroy (SD) 1991	5 417	5 793	14 712	3 198	125 628
Central West (SD)					
Central West	593	513	829	259	10 190
Total Central West (SD) 1996	593	513	829	259	10 190
Total Central West (SD) 1991	413	522	822	256	10 479

STATE/TERRITORY, Statistical Division (SD) and Statistical Subdivision (SSD)	POST-SCHOOL QUALIFICATION.....				POPULATION
	Bachelor degree or higher	Undergrad. or Assoc. diploma	Skilled vocational	Basic vocational	Aged 15 years and over
Mackay (SD)					
Mackay City Part A	2 897	2 123	6 145	1 025	45 844
Mackay SD Bal	2 691	2 173	7 087	1 195	47 937
Total Mackay (SD) 1996	5 588	4 296	13 232	2 220	93 781
Total Mackay (SD) 1991	3 281	3 724	10 736	2 248	84 108
Northern (SD)					
Townsville City Part A	7 122	3 694	7 416	1 482	67 384
Thuringowa City Part A	1 604	1 190	3 436	595	26 613
Northern SD Bal	2 647	1 884	6 236	1 003	54 358
Total Northern (SD) 1996	11 373	6 768	17 088	3 080	148 355
Total Northern (SD) 1991	7 586	6 148	15 399	3 232	139 194
Far North (SD)					
Cairns City Part A	7 412	5 621	12 020	2 491	88 592
Far North SD Bal	5 161	3 916	9 667	1 879	83 229
Total Far North (SD) 1996	12 573	9 537	21 687	4 370	171 821
Total Far North (SD) 1991	8 133	7 621	17 561	4 365	149 706
North West (SD)					
North West	1 846	1 095	3 874	561	28 770
Total North West (SD) 1996	1 846	1 095	3 874	561	28 770
Total North West (SD) 1991	1 275	1 125	3 460	668	28 299
Qld Off-Shore Areas & Migratory (SD)					
Qld Off-Shore Areas & Migratory	188	175	369	139	2 203
Total Qld Off-Shore Areas & Migratory (SD) 1996	188	175	369	139	2 203
Total Qld Off-Shore Areas & Migratory (SD) 1991	124	110	190	70	1 328
TOTAL QUEENSLAND 1996	223 203	139 818	292 926	60 691	2 592 220
TOTAL QUEENSLAND 1991	136 601	112 660	242 618	58 218	2 280 973
SOUTH AUSTRALIA					
Adelaide (SD)					
Northern	12 365	11 790	29 510	7 632	249 962
Western	12 387	8 172	17 464	4 689	167 425
Eastern	34 071	14 056	13 662	5 573	178 140
Southern (SA)	23 786	15 774	27 386	8 581	240 799
Total Adelaide (SD) 1996	82 609	49 792	88 022	26 475	836 326
Total Adelaide (SD) 1991	59 259	44 164	83 393	27 610	814 735
Outer Adelaide (SD)					
Barossa	1 844	1 769	3 558	999	30 530
Kangaroo Island	199	151	344	103	3 102
Onkaparinga	1 674	1 432	2 415	804	20 901
Fleurieu	1 175	1 264	2 474	614	21 366
Total Outer Adelaide (SD) 1996	4 892	4 616	8 791	2 520	75 899
Total Outer Adelaide (SD) 1991	3 370	3 872	7 015	2 331	68 127
Yorke and Lower North (SD)					
Yorke	611	655	1 735	507	18 411
Lower North	706	674	1 218	409	13 995
Total Yorke and Lower North (SD) 1996	1 317	1 329	2 953	916	32 406
Total Yorke and Lower North (SD) 1991	941	1 363	2 441	907	32 152
Murray Lands (SD)					
Riverland	1 006	1 039	2 399	718	26 410
Murray Mallee	775	925	2 093	673	24 042
Total Murray Lands (SD) 1996	1 781	1 964	4 492	1 391	50 452
Total Murray Lands (SD) 1991	1 325	2 023	3 800	1 272	49 789

STATE/TERRITORY, Statistical Division (SD) and Statistical Subdivision (SSD)	POST-SCHOOL QUALIFICATION.....				POPULATION
	Bachelor degree or higher	Undergrad. or Assoc. diploma	Skilled vocational	Basic vocational	Aged 15 years and over
South East (SD)					
Upper South East	653	751	1 148	505	13 655
Lower South East	1 492	1 293	3 307	989	31 692
Total South East (SD) 1996	2 145	2 044	4 455	1 494	45 347
Total South East (SD) 1991	1 569	2 112	3 941	1 469	44 634
Eyre (SD)					
Lincoln	882	888	1 803	739	19 373
West Coast	221	207	409	139	4 670
Total Eyre (SD) 1996	1 103	1 095	2 212	878	24 043
Total Eyre (SD) 1991	761	1 145	2 046	736	23 857
Northern (SD)					
Whyalla	1 068	767	2 927	545	18 155
Pirie	740	717	2 000	534	19 968
Flinders Ranges	744	662	1 929	521	16 268
Far North	584	397	1 177	224	9 017
Total Northern (SD) 1996	3 136	2 543	8 033	1 824	63 408
Total Northern (SD) 1991	2 486	2 844	7 783	1 957	66 554
SA Off-Shore Areas & Migratory (SD)					
SA Off-Shore Areas & Migratory	43	37	66	20	508
Total SA Off-Shore Areas & Migratory (SD) 1996	43	37	66	20	508
Total SA Off-Shore Areas & Migratory (SD) 1991	23	33	66	32	443
TOTAL SOUTH AUSTRALIA 1996	97 026	63 420	119 024	35 518	1 128 389
TOTAL SOUTH AUSTRALIA 1991	69 734	57 556	110 485	36 314	1 100 291
WESTERN AUSTRALIA					
Perth (SD)					
Central Metropolitan	25 104	8 370	5 530	2 594	97 626
East Metropolitan	12 224	9 739	19 576	5 026	154 631
North Metropolitan	29 951	19 958	34 369	9 569	292 437
South West Metropolitan	20 472	12 490	22 492	6 345	196 181
South East Metropolitan	20 472	13 788	25 787	7 279	226 556
Total Perth (SD) 1996	108 223	64 345	107 754	30 813	967 431
Total Perth (SD) 1991	72 755	53 268	96 539	31 252	880 598
South West (SD)					
Dale	1 693	1 646	5 006	1 048	38 814
Preston	2 866	2 490	6 088	1 804	49 014
Vasse	1 510	1 244	2 563	668	19 163
Blackwood	778	629	1 316	382	12 149
Total South West (SD) 1996	6 847	6 009	14 973	3 902	119 140
Total South West (SD) 1991	4 140	4 932	11 648	3 487	100 377
Lower Great Southern (SD)					
Pallinup	491	450	674	250	8 738
King	1 759	1 740	2 787	984	26 964
Total Lower Great Southern (SD) 1996	2 250	2 190	3 461	1 234	35 702
Total Lower Great Southern (SD) 1991	1 590	1 916	2 974	1 253	33 327
Upper Great Southern (SD)					
Hotham	571	519	812	271	10 378
Lakes	194	204	331	102	3 845
Total Upper Great Southern (SD) 1996	765	723	1 143	373	14 223
Total Upper Great Southern (SD) 1991	571	807	981	387	14 277

STATE/TERRITORY, Statistical Division (SD) and Statistical Subdivision (SSD)	POST-SCHOOL QUALIFICATION.....				POPULATION
	Bachelor degree or higher	Undergrad. or Assoc. diploma	Skilled vocational	Basic vocational	Aged 15 years and over
Midlands (SD)					
Moore	448	432	949	301	8 613
Avon	1 083	926	1 847	540	19 435
Campion	486	389	906	253	9 101
Total Midlands (SD) 1996	2 017	1 747	3 702	1 094	37 149
Total Midlands (SD) 1991	1 374	1 785	2 949	1 053	34 966
South Eastern (SD)					
Lefroy	2 677	1 285	4 798	919	32 128
Johnston	604	560	1 091	386	11 147
Total South Eastern (SD) 1996	3 281	1 845	5 889	1 305	43 275
Total South Eastern (SD) 1991	2 027	1 615	4 874	1 222	37 903
Central (SD)					
Gascoyne	684	583	1 443	369	11 937
Carnegie	500	216	892	152	6 060
Greenough River	1 859	1 590	3 642	1 127	32 526
Total Central (SD) 1996	3 043	2 389	5 977	1 648	50 523
Total Central (SD) 1991	2 103	2 207	5 280	1 735	47 369
Pilbara (SD)					
De Grey	1 141	660	2 572	464	15 696
Fortescue	1 344	900	3 238	651	17 373
Total Pilbara (SD) 1996	2 485	1 560	5 810	1 115	33 069
Total Pilbara (SD) 1991	1 805	1 578	6 114	1 554	34 817
Kimberley (SD)					
Ord	798	469	886	177	8 904
Fitzroy	1 281	884	1 585	428	15 728
Total Kimberley (SD) 1996	2 079	1 353	2 471	605	24 632
Total Kimberley (SD) 1991	1 252	1 105	2 273	602	21 445
WA Off-Shore Areas & Migratory (SD)					
WA Off-Shore Areas & Migratory	211	283	638	99	2 876
Total WA Off-Shore Areas & Migratory (SD) 1996	211	283	638	99	2 876
Total WA Off-Shore Areas & Migratory (SD) 1991	81	66	286	95	1 286
TOTAL WESTERN AUSTRALIA 1996	131 201	82 444	151 818	42 188	1 328 020
TOTAL WESTERN AUSTRALIA 1991	87 698	69 279	133 918	42 640	1 206 365
TASMANIA					
Greater Hobart (SD)					
Greater Hobart	15 766	8 562	13 947	3 953	147 590
Total Greater Hobart (SD) 1996	15 766	8 562	13 947	3 953	147 590
Total Greater Hobart (SD) 1991	11 591	7 840	12 989	4 539	142 218
Southern (SD)					
Southern	1 306	1 107	2 309	602	24 989
Total Southern (SD) 1996	1 306	1 107	2 309	602	24 989
Total Southern (SD) 1991	1 004	1 003	1 993	610	23 412
Northern (SD)					
Greater Launceston	5 903	4 061	7 715	1 982	74 860
Central North	777	719	1 374	392	15 209
North Eastern	471	389	951	260	10 381
Total Northern (SD) 1996	7 151	5 169	10 040	2 634	100 450
Total Northern (SD) 1991	4 967	4 823	9 407	2 914	97 597

STATE/TERRITORY, Statistical Division (SD) and Statistical Subdivision (SSD)	POST-SCHOOL QUALIFICATION.....				POPULATION
	Bachelor degree or higher	Undergrad. or Assoc. diploma	Skilled vocational	Basic vocational	Aged 15 years and over
Mersey-Lyell (SD)					
Burnie-Devonport	2 859	2 720	6 290	1 716	58 339
North Western Rural	768	795	1 879	464	17 581
Lyell	281	135	672	127	4 695
Total Mersey-Lyell (SD) 1996	3 908	3 650	8 841	2 307	80 615
Total Mersey-Lyell (SD) 1991	3 004	3 470	8 247	2 405	80 865
Tas Off-Shore Areas & Migratory (SD)					
Tas Off-Shore Areas & Migratory	53	70	101	19	589
Total Tas Off-Shore Areas & Migratory (SD) 1996	53	70	101	19	589
Total Tas Off-Shore Areas & Migratory (SD) 1991	59	62	123	52	619
TOTAL TASMANIA 1996	28 184	18 558	35 238	9 515	354 233
TOTAL TASMANIA 1991	20 625	17 198	32 759	10 520	344 711
NORTHERN TERRITORY					
Darwin (SD)					
Darwin City	7 240	3 674	6 184	1 813	55 636
Palmerston-East Arm	523	430	1 198	315	8 986
Total Darwin (SD) 1996	7 763	4 104	7 382	2 128	64 622
Total Darwin (SD) 1991	5 294	3 476	6 691	2 076	58 350
Northern Territory - Bal (SD)					
Darwin Rural Areas	831	636	1 775	341	12 058
Bathurst-Melville	43	18	21	7	1 402
Alligator	411	233	375	106	4 748
Daly	117	61	188	38	2 473
East Arnhem	452	273	778	136	8 099
Lower Top End NT	882	676	1 404	349	13 579
Barkly	294	216	390	108	4 982
Central NT	2 740	1 621	2 864	758	28 861
Total Northern Territory - Bal (SD) 1996	5 770	3 734	7 795	1 843	76 202
Total Northern Territory - Bal (SD) 1991	3 844	3 235	6 944	1 911	67 231
NT Off-Shore Areas & Migratory (SD)					
NT Off-Shore Areas & Migratory	57	55	95	16	417
Total NT Off-Shore Areas & Migratory (SD) 1996	57	55	95	16	417
Total NT Off-Shore Areas & Migratory (SD) 1991	40	60	163	113	1 132
TOTAL NORTHERN TERRITORY 1996	13 590	7 893	15 272	3 987	141 241
TOTAL NORTHERN TERRITORY 1991	9 178	6 771	13 798	4 100	126 713
AUSTRALIAN CAPITAL TERRITORY					
Canberra (SD)					
North Canberra	9 500	1 933	1 575	928	32 801
Belconnen	13 278	4 499	4 354	2 491	63 699
Woden Valley	7 409	2 095	1 468	972	25 734
Weston Creek-Stromlo	4 304	1 598	1 199	744	18 893
Tuggeranong	9 303	4 504	5 415	2 652	60 517
South Canberra	5 919	1 292	941	606	18 502
Gungahlin-Hall	1 823	702	862	432	9 313
Total Canberra (SD) 1996	51 536	16 623	15 814	8 825	229 459
Total Canberra (SD) 1991	37 979	12 806	15 988	9 218	210 656

STATE/TERRITORY, Statistical Division (SD) and Statistical Subdivision (SSD)	POST-SCHOOL QUALIFICATION.....				POPULATION
	<i>Bachelor degree or higher</i>	<i>Undergrad. or Assoc. diploma</i>	<i>Skilled vocational</i>	<i>Basic vocational</i>	<i>Aged 15 years and over</i>
Australian Capital Territory - Bal (SD)					
Australian Capital Territory - Bal	48	21	14	6	255
Total Australian Capital Territory - Bal (SD) 1996	48	21	14	6	255
Total Australian Capital Territory - Bal (SD) 1991	37	12	20	8	260
TOTAL AUSTRALIAN CAPITAL TERRITORY 1996	51 584	16 644	15 828	8 831	229 714
TOTAL AUSTRALIAN CAPITAL TERRITORY 1991	38 016	12 818	16 008	9 226	210 916
OTHER TERRITORIES					
Other Territories (SD)					
Other Territories	215	148	264	64	2 352
Total Other Territories (SD) 1996	215	148	264	64	2 352
Total Other Territories (SD) 1991	161	95	179	55	1 832
TOTAL OTHER TERRITORIES 1996	215	148	264	64	2 352
TOTAL OTHER TERRITORIES 1991	161	95	179	55	1 832
TOTAL AUSTRALIA 1996	1 450 861	846 544	1 483 000	398 744	13 914 898
TOTAL AUSTRALIA 1991	986 129	679 598	1 342 540	429 222	13 018 956

BASIC COMMUNITY PROFILE

The key characteristics from the Census are summarised in a set of 32 standard tables which make up the Basic Community Profile (BCP). The first 16 tables (B01 – B16), which provided a range of social, demographic and housing characteristics, were published in *Census of Population and Housing: Selected Social and Housing Characteristics for Statistical Local Areas* (Cat. nos. 2015.0–8).

In the following pages, the BCP is completed by the inclusion of BCP tables B17 – B32, which provide family, household and labour force characteristics from the Census. Similar BCP tables are available for other geographic areas, including Local Government Areas, Postal Areas and Collection Districts.

For further information about the Community Profile Series, please refer to the Appendix — Census Products and Services.

QUALIFICATION (HIGHEST) FIELD, By Qualification (Highest) Level

	<i>Higher degree</i>	<i>Post-graduate diploma</i>	<i>Bachelor degree</i>	<i>Under-graduate diploma</i>	<i>Associate diploma</i>	<i>Skilled vocational</i>	<i>Basic vocational</i>	<i>Inadequately described</i>	<i>Not stated</i>	<i>Total</i>
MALES										
Business and administration	21 700	13 603	110 606	35 780	54 953	14 471	34 815	12 921	28 970	327 819
Health	18 688	4 783	48 730	15 139	6 222	4 676	5 447	3 765	7 336	114 786
Education	8 820	27 533	47 315	25 525	8 414	—	292	1 732	4 252	123 883
Society and culture	27 517	11 092	123 151	18 011	12 997	8 817	8 916	7 267	14 784	232 552
Natural and physical sciences	26 301	7 209	83 381	11 771	15 280	3 813	10 753	2 289	8 915	169 712
Engineering	16 917	3 286	89 851	29 170	69 010	803 435	27 234	7 408	43 136	1 089 447
Architecture and building	1 091	652	14 828	6 076	11 666	288 077	10 703	4 069	13 431	350 593
Agriculture and related fields	2 824	682	9 996	10 631	7 865	29 172	13 513	1 244	8 612	84 539
Miscellaneous fields	113	65	903	11 278	2 272	100 725	22 947	4 705	16 732	159 740
Inadequately described	1 184	471	7 693	1 461	2 337	7 558	2 723	2 353	4 392	30 172
Not stated	1 610	162	1 376	358	1 255	26 089	525	327	538 703	570 405
<i>Total</i>	<i>126 765</i>	<i>69 538</i>	<i>537 830</i>	<i>165 200</i>	<i>192 271</i>	<i>1 286 833</i>	<i>137 868</i>	<i>48 080</i>	<i>689 263</i>	<i>3 253 648</i>
FEMALES										
Business and administration	7 208	7 776	66 106	37 132	66 861	11 597	142 279	33 414	132 998	505 371
Health	9 961	11 109	120 356	144 961	9 861	2 889	62 103	24 509	34 856	420 605
Education	10 804	71 405	112 665	91 689	29 815	—	367	2 946	17 064	336 755
Society and culture	22 956	17 752	155 305	29 892	38 001	23 457	21 168	6 973	24 963	340 467
Natural and physical sciences	9 158	3 839	52 301	6 523	8 956	2 411	9 997	1 111	10 136	104 432
Engineering	1 445	329	8 297	3 138	3 729	32 146	6 397	707	10 002	66 190
Architecture and building	272	183	4 835	1 942	1 685	3 729	798	158	1 343	14 945
Agriculture and related fields	578	222	3 411	1 565	3 404	3 991	4 096	158	2 008	19 433
Miscellaneous fields	11	8	210	2 845	2 193	108 757	11 774	5 471	13 431	144 700
Inadequately described	1 093	711	14 321	1 439	1 841	1 413	1 427	961	1 850	25 056
Not stated	589	215	1 297	517	1 084	5 777	470	324	592 901	603 174
<i>Total</i>	<i>64 075</i>	<i>113 549</i>	<i>539 104</i>	<i>321 643</i>	<i>167 430</i>	<i>196 167</i>	<i>260 876</i>	<i>76 732</i>	<i>841 552</i>	<i>2 581 128</i>

QUALIFICATION (HIGHEST) FIELD, By Qualification (Highest) Level *continued*

	<i>Higher degree</i>	<i>Post-graduate diploma</i>	<i>Bachelor degree</i>	<i>Under-graduate diploma</i>	<i>Associate diploma</i>	<i>Skilled vocational</i>	<i>Basic vocational</i>	<i>Inadequately described</i>	<i>Not stated</i>	<i>Total</i>
PERSONS										
Business and administration	28 908	21 379	176 712	72 912	121 814	26 068	177 094	46 335	161 968	833 190
Health	28 649	15 892	169 086	160 100	16 083	7 565	67 550	28 274	42 192	535 391
Education	19 624	98 938	159 980	117 214	38 229	—	659	4 678	21 316	460 638
Society and culture	50 473	28 844	278 456	47 903	50 998	32 274	30 084	14 240	39 747	573 019
Natural and physical sciences	35 459	11 048	135 682	18 294	24 236	6 224	20 750	3 400	19 051	274 144
Engineering	18 362	3 615	98 148	32 308	72 739	835 581	33 631	8 115	53 138	1 155 637
Architecture and building	1 363	835	19 663	8 018	13 351	291 806	11 501	4 227	14 774	365 538
Agriculture and related fields	3 402	904	13 407	12 196	11 269	33 163	17 609	1 402	10 620	103 972
Miscellaneous fields	124	73	1 113	14 123	4 465	209 482	34 721	10 176	30 163	304 440
Inadequately described	2 277	1 182	22 014	2 900	4 178	8 971	4 150	3 314	6 242	55 228
Not stated	2 199	377	2 673	875	2 339	31 866	995	651	1 131 604	1 173 579
Total	190 840	183 087	1 076 934	486 843	359 701	1 483 000	398 744	124 812	1 530 815	5 834 776

AGE, By Labour Force Status (Full-Time/Part-Time)

Age group (years)	EMPLOYED.....				UNEMPLOYED.....							
	Full-time(a)	Part-time	Not stated(b)	Total	Looking for full-time work	Looking for part-time work	Total unemployed	Total labour force	Not in labour force	Not stated(c)	Overseas visitor	Total
MALES												
15-19	114 754	117 735	10 585	243 074	44 402	15 947	60 349	303 423	317 777	18 194	6 277	645 671
20-24	343 650	105 700	12 410	461 760	73 479	11 205	84 684	546 444	97 434	22 852	8 977	675 707
25-34	913 434	153 807	20 185	1 087 426	108 764	9 279	118 043	1 205 469	108 680	44 045	13 216	1 371 410
35-44	948 418	140 408	18 645	1 107 471	82 705	6 815	89 520	1 196 991	112 295	37 723	9 562	1 356 571
45-54	760 455	117 721	16 115	894 291	60 960	5 612	66 572	960 863	137 715	29 666	8 594	1 136 838
55-64	300 277	83 677	9 536	393 490	38 794	7 102	45 896	439 386	278 651	27 038	5 909	750 984
65-69	28 152	20 633	2 495	51 280	910	756	1 666	52 946	272 864	—	2 804	328 614
70-74	9 191	9 490	1 717	20 398	349	287	636	21 034	247 673	—	1 951	270 658
75 and over	5 120	5 756	1 985	12 861	349	210	559	13 420	324 225	—	1 623	339 268
Total	3 423 451	754 927	93 673	4 272 051	410 712	57 213	467 925	4 739 976	1 897 314	179 518	58 913	6 875 721
FEMALES												
15-19	64 471	170 130	9 499	244 100	31 622	20 676	52 298	296 398	299 133	14 763	11 128	621 422
20-24	262 867	152 469	8 331	423 667	43 026	15 721	58 747	482 414	155 778	17 535	10 482	666 209
25-34	497 317	337 886	14 488	849 691	47 030	26 031	73 061	922 752	423 096	39 285	12 890	1 398 023
35-44	443 776	436 588	17 595	897 959	38 345	23 634	61 979	959 938	383 671	36 673	8 595	1 388 877
45-54	378 653	306 800	14 297	699 750	29 580	13 232	42 812	742 562	337 108	29 510	8 347	1 117 527
55-64	97 039	106 594	6 796	210 429	8 657	4 790	13 447	223 876	499 721	15 143	7 176	745 916
65-69	7 968	13 327	1 758	23 053	387	286	673	23 726	321 218	—	3 273	348 217
70-74	2 935	5 071	1 330	9 336	265	150	415	9 751	308 983	—	2 361	321 095
75 and over	1 750	2 870	1 663	6 283	358	255	613	6 896	548 159	—	2 241	557 296
Total	1 756 776	1 531 735	75 757	3 364 268	199 270	104 775	304 045	3 668 313	3 276 867	152 909	66 493	7 164 582

- (a) Full-time is defined as having worked 35 hours or more in the main job held in the week prior to census night.
- (b) Comprises employed persons who did not state their hours worked.
- (c) Comprises persons who did not state their labour force status.

AGE, By Labour Force Status (Full-Time/Part-Time) *continued*

Age group (years)	EMPLOYED.....				UNEMPLOYED.....							
	Full-time(a)	Part-time	Not stated(b)	Total	Looking for full-time work	Looking for part-time work	Total unemployed	Total labour force	Not in labour force	Not stated(c)	Overseas visitor	Total
	PERSONS											
15-19	179 225	287 865	20 084	487 174	76 024	36 623	112 647	599 821	616 910	32 957	17 405	1 267 093
20-24	606 517	258 169	20 741	885 427	116 505	26 926	143 431	1 028 858	253 212	40 387	19 459	1 341 916
25-34	1 410 751	491 693	34 673	1 937 117	155 794	35 310	191 104	2 128 221	531 776	83 330	26 106	2 769 433
35-44	1 392 194	576 996	36 240	2 005 430	121 050	30 449	151 499	2 156 929	495 966	74 396	18 157	2 745 448
45-54	1 139 108	424 521	30 412	1 594 041	90 540	18 844	109 384	1 703 425	474 823	59 176	16 941	2 254 365
55-64	397 316	190 271	16 332	603 919	47 451	11 892	59 343	663 262	778 372	42 181	13 085	1 496 900
65-69	36 120	33 960	4 253	74 333	1 297	1 042	2 339	76 672	594 082	—	6 077	676 831
70-74	12 126	14 561	3 047	29 734	614	437	1 051	30 785	556 656	—	4 312	591 753
75 and over	6 870	8 626	3 648	19 144	707	465	1 172	20 316	872 384	—	3 864	896 564
Total	5 180 227	2 286 662	169 430	7 636 319	609 982	161 988	771 970	8 408 289	5 174 181	332 427	125 406	14 040 303

- (a) Full-time is defined as having worked 35 hours or more in the main job held in the week prior to census night.
- (b) Comprises employed persons who did not state their hours worked.
- (c) Comprises persons who did not state their labour force status.

INDUSTRY, Employed Persons

	15-19 YEARS.		20-24 YEARS.		25-34 YEARS....		35-54 YEARS.....		55 YEARS AND OVER.....		TOTAL.....		
	Males	Females	Males	Females	Males	Females	Males	Females	Males	Females	Males	Females	Persons
Agriculture, forestry and fishing	9 986	2 685	17 952	5 088	44 929	15 584	97 752	50 650	55 060	24 644	225 679	98 651	324 330
Mining	1 349	339	6 033	1 749	21 266	4 091	41 674	4 177	5 175	408	75 497	10 764	86 261
Manufacturing	33 831	10 168	79 441	29 932	191 320	71 993	319 312	139 425	71 103	18 511	695 007	270 029	965 036
Electricity, gas and water supply	676	191	2 770	1 280	10 623	3 419	30 640	4 051	4 718	331	49 427	9 272	58 699
Construction	21 162	1 664	50 189	4 778	115 388	17 332	194 015	35 613	38 640	5 303	419 394	64 690	484 084
Wholesale trade	11 441	5 367	32 626	17 841	85 532	39 619	144 353	67 714	32 504	9 548	306 456	140 089	446 545
Retail trade	91 818	127 466	80 029	84 605	112 625	103 890	173 090	191 229	42 543	29 353	500 105	536 543	1 036 648
Accommodation, cafes and restaurants	17 917	25 019	32 015	40 616	40 103	45 645	53 407	75 750	14 077	10 738	157 519	197 768	355 287
Transport and storage	4 135	2 560	16 688	11 551	61 482	26 653	136 923	35 706	31 157	5 223	250 385	81 693	332 078
Communication services	1 213	869	7 639	6 217	28 852	15 114	56 537	23 175	7 775	2 797	102 016	48 172	150 188
Finance and insurance	2 001	4 981	13 573	28 179	40 746	64 780	60 099	65 243	10 945	5 909	127 364	169 092	296 456
Property and business services	11 164	13 930	38 431	47 290	104 551	98 810	206 160	155 775	50 108	23 976	410 414	339 781	750 195
Government administration and defence	5 877	2 999	20 245	15 539	58 422	45 861	120 011	74 875	20 761	8 837	225 316	148 111	373 427
Education	3 685	4 071	11 344	25 119	34 208	74 281	112 484	224 430	22 566	27 875	184 287	355 776	540 063
Health and community services	3 059	13 388	11 135	56 240	38 664	136 395	85 405	311 666	23 226	46 000	161 489	563 689	725 178
Cultural and recreational services	6 658	7 016	13 372	14 073	26 020	24 629	38 094	34 831	8 922	5 440	93 066	85 989	179 055
Personal and other services	4 161	11 212	11 466	22 784	39 881	38 121	72 649	53 751	15 785	8 098	143 942	133 966	277 908
Non-classifiable economic units	3 808	2 000	7 196	4 231	15 547	9 618	28 540	19 730	7 954	4 518	63 045	40 097	103 142
Not stated	9 133	8 175	9 616	6 555	17 267	13 856	30 617	29 918	15 010	11 592	81 643	70 096	151 739
Total	243 074	244 100	461 760	423 667	1 087 426	849 691	2 001 762	1 597 709	478 029	249 101	4 272 051	3 364 268	7 636 319

OCCUPATION, Employed Persons

	15-19 YEARS...		20-24 YEARS.		25-34 YEARS....		35-54 YEARS.....		55 YEARS AND OVER.....		TOTAL.....		
	Males	Females	Males	Females	Males	Females	Males	Females	Males	Females	Males	Females	Persons
Managers and administrators	4 014	1 261	16 607	8 924	93 657	43 109	306 539	109 977	94 554	31 283	515 371	194 554	709 925
Professionals	4 541	4 851	45 647	64 797	172 129	198 775	348 486	357 422	70 270	42 550	641 073	668 395	1 309 468
Associate professionals	8 546	6 974	41 053	37 943	135 318	97 133	270 966	181 952	55 326	25 958	511 209	349 960	861 169
Tradespersons and related workers	65 409	9 802	134 012	19 591	252 379	28 924	362 405	43 972	73 556	6 960	887 761	109 249	997 010
Advanced clerical and service workers	715	7 499	4 036	32 537	11 118	81 221	16 685	146 073	4 766	25 194	37 320	292 524	329 844
Intermediate clerical, sales and service workers	16 093	56 548	53 925	145 424	102 690	229 235	160 085	377 524	33 596	47 615	366 389	856 346	1 222 735
Intermediate production and transport workers	30 358	6 915	56 543	10 296	148 406	24 932	264 427	54 512	58 464	6 572	558 198	103 227	661 425
Elementary clerical, sales and service workers	45 598	121 397	39 142	73 192	48 157	78 349	75 107	146 820	24 764	24 869	232 768	444 627	677 395
Labourers and related workers	58 739	21 062	59 678	23 638	97 772	51 452	145 172	143 226	41 614	24 897	402 975	264 275	667 250
Inadequately described	1 022	597	3 251	1 805	12 113	4 945	26 909	10 790	7 607	2 464	50 902	20 601	71 503
Not stated	8 039	7 194	7 866	5 520	13 687	11 616	24 981	25 441	13 512	10 739	68 085	60 510	128 595
Total	243 074	244 100	461 760	423 667	1 087 426	849 691	2 001 762	1 597 709	478 029	249 101	4 272 051	3 364 268	7 636 319

METHOD OF TRAVEL TO WORK(a), Employed Persons Counted at Home on Census Night

	<i>Males</i>	<i>Females</i>	<i>Persons</i>
One method only			
Train	124 074	112 593	236 667
Bus	94 308	108 947	203 255
Ferry/tram	14 099	15 653	29 752
Taxi	14 619	10 395	25 014
Car, as driver	2 661 441	1 759 184	4 420 625
Car, as passenger	252 468	279 785	532 253
Motor bike/motor scooter	48 893	3 996	52 889
Bicycle	61 873	12 578	74 451
Other	90 995	13 692	104 687
Walked only	176 775	137 299	314 074
<i>Total</i>	<i>3 539 545</i>	<i>2 454 122</i>	<i>5 993 667</i>
Two methods			
Train and other	70 841	67 724	138 565
Bus and other (excluding tram)	11 235	15 270	26 505
Other two methods	32 399	17 928	50 327
<i>Total</i>	<i>114 475</i>	<i>100 922</i>	<i>215 397</i>
Three methods			
Train and other	9 647	9 447	19 094
Bus and other (excluding tram)	1 134	1 149	2 283
Other three methods	1 858	597	2 455
<i>Total</i>	<i>12 639</i>	<i>11 193</i>	<i>23 832</i>
Worked at home	196 783.0	227 147	423 930
Did not go to work	339 091	502 231	841 322
Not stated(a)	69 518	68 653	138 171
Total	4 272 051	3 364 268	7 636 319

(a) Includes cases where method of travel to work could not be determined.

FAMILY TYPE AND RELATIONSHIP IN HOUSEHOLD, All Persons Present on Census Night

Family type and relationship in household	AGE GROUP (YEARS).....									Total
	0-4	5-14	15-24	25-34	35-44	45-54	55-64	65-74	75 and over	
Couple family with children										
Husband, wife or partner	—	—	107 925	1 061 313	1 725 338	1 134 185	353 018	113 182	26 919	4 521 880
Child under 15	1 030 300	2 032 549	—	—	—	—	—	—	—	3 062 849
Dependent student (15-24)	—	—	658 325	—	—	—	—	—	—	658 325
Non-dependent child	—	—	526 793	202 564	40 015	9 950	1 249	122	36	780 729
Total children	1 030 300	2 032 549	1 185 118	202 564	40 015	9 950	1 249	122	36	4 501 903
Other related individual	—	—	18 023	11 328	5 660	5 638	10 236	17 324	20 784	88 993
Total	1 030 300	2 032 549	1 311 066	1 275 205	1 771 013	1 149 773	364 503	130 628	47 739	9 112 776
Couple family without children										
Husband, wife or partner	—	—	193 665	538 605	254 253	520 255	686 665	636 645	285 860	3 115 948
Other related individual	—	—	12 836	5 647	2 127	2 840	3 441	4 778	13 916	45 585
Total	—	—	206 501	544 252	256 380	523 095	690 106	641 423	299 776	3 161 533
One parent family										
Lone parent	—	3	47 929	139 197	200 577	139 968	58 306	45 480	41 412	672 872
Child under 15	176 134	443 295	—	—	—	—	—	—	—	619 429
Dependent student (15-24)	—	—	134 327	—	—	—	—	—	—	134 327
Non-dependent child	—	—	135 788	74 721	41 143	27 572	11 575	2 520	167	293 486
Total children	176 134	443 295	270 115	74 721	41 143	27 572	11 575	2 520	167	1 047 242
Other related individual	—	—	11 658	6 218	4 394	5 305	5 819	6 646	6 503	46 543
Total	176 134	443 298	329 702	220 136	246 114	172 845	75 700	54 646	48 082	1 766 657
Other family										
Unrelated individual living in family household	—	—	70 055	42 533	15 257	10 239	10 877	15 705	14 395	179 061
Group household member	—	—	60 283	37 773	17 873	10 531	5 074	3 112	1 924	136 570
Lone person	—	—	240 093	197 210	67 861	44 205	26 673	19 759	10 388	606 189
Visitor (from within Australia)	—	—	95 143	211 930	196 426	191 366	186 664	263 628	287 659	1 432 816
Visitor (from within Australia)	31 624	36 676	118 358	100 687	60 213	56 808	65 833	65 498	30 545	566 242
Not applicable(a)	26 853	60 520	141 394	113 960	96 315	78 660	58 461	63 826	152 196	792 185
Overseas visitor	2 995	11 173	36 414	25 747	17 996	16 843	13 009	10 359	3 860	138 396
Total	1 267 906	2 584 216	2 609 009	2 769 433	2 745 448	2 254 365	1 496 900	1 268 584	896 564	17 892 425

(a) Comprises persons in 'non-classifiable households', 'non-private dwellings' and 'migratory or off-shore collection districts'.

HOUSEHOLD TYPE, By Weekly Household Income

Household type	Negative/ nil income	\$1– \$119	\$120– \$299	\$300– \$499	\$500– \$699	700– \$999	\$1 000– \$1 499	\$1 500– \$1 999	\$2 000 or more	Partial income stated(a)	All incomes not stated(b)	Total
Family households												
One family household	22 582	13 257	435 604	723 235	610 513	792 416	780 960	294 952	265 372	486 411	87 171	4 512 473
Two family household	140	52	575	3 336	7 725	11 564	15 599	8 485	6 984	12 366	1 306	68 132
Three family household	8	—	5	35	113	328	611	367	332	549	45	2 393
<i>Total</i>	22 730	13 309	436 184	726 606	618 351	804 308	797 170	303 804	272 688	499 326	88 522	4 582 998
Non-family households												
Lone person household	20 222	32 966	665 617	245 310	182 023	135 788	55 739	4 031	24 011	3 691	63 418	1 432 816
Group household	3 094	903	14 881	41 812	40 375	50 391	50 717	20 653	14 214	24 097	4 865	266 002
<i>Total</i>	23 316	33 869	680 498	287 122	222 398	186 179	106 456	24 684	38 225	27 788	68 283	1 698 818
Not classifiable												
Visitors only	2 700	2 187	22 374	25 441	16 772	14 472	11 291	3 134	5 567	2 648	14 613	121 199
Total	48 746	49 365	1 139 056	1 039 169	857 521	1 004 959	914 917	331 622	316 480	529 762	171 418	6 403 015

(a) Comprises households where at least one, but not all, member(s) aged 15 years and over did not state an income and/or at least one spouse, child or co-tenant was temporarily absent.

(b) Comprises households where no members present stated an income.

FAMILY TYPE, By Weekly Family Income

Family type	Negative/ nil income	\$1- \$119	\$120- \$299	\$300- \$499	\$500- \$699	\$700- \$999	\$1 000- \$1 499	\$1 500- \$1 999	\$2 000 or more	Partial income stated(a)	All incomes not stated(b)	Total
Couple family												
With children under 15												
And non-dependent children	144	81	693	4 439	8 094	14 089	19 219	8 678	4 694	17 771	1 948	79 850
Without non-dependent children	4 710	2 996	44 285	168 800	222 422	306 298	250 950	65 546	78 173	98 466	21 614	1 264 260
With dependent students (15-24)												
And non-dependent children	81	63	362	2 123	5 592	12 780	25 050	17 140	14 228	32 341	1 236	110 996
Without non-dependent children	477	431	2 753	13 765	16 384	25 779	32 868	15 519	15 054	34 271	1 696	158 997
With children under 15 and dependent students (15-24)												
And non-dependent children	54	35	186	1 148	2 930	6 181	9 318	4 714	3 254	15 183	575	43 578
Without non-dependent children	552	436	3 297	18 309	26 030	40 761	44 361	16 783	16 072	61 948	2 966	231 515
With non-dependent children	899	385	3 811	24 649	38 739	70 911	96 146	55 369	39 888	81 534	7 415	419 746
<i>Total</i>	6 917	4 427	55 387	233 233	320 191	476 799	477 912	183 749	171 363	341 514	37 450	2 308 942
Couple family without children												
	13 895	4 625	280 766	332 388	192 920	231 159	241 992	85 964	70 347	99 732	36 094	1 589 882
One parent family												
With children under 15												
And non-dependent children	90	78	1 883	6 342	4 639	3 102	1 493	251	137	4 705	865	23 585
Without non-dependent children	3 367	4 763	122 637	103 941	33 271	18 017	5 172	268	1 808	11 992	11 516	316 752
With dependent students (15-24)												
And non-dependent children	58	41	508	2 370	3 199	4 358	3 384	810	392	4 903	260	20 283
Without non-dependent children	563	574	9 131	11 642	9 710	7 696	2 830	120	902	7 573	687	51 428
With children under 15 and dependent students (15-24)												
And non-dependent children	19	9	187	946	1 290	1 133	530	82	46	2 131	108	6 481
Without non-dependent children	337	322	5 385	13 383	6 670	3 982	1 113	33	333	9 535	708	41 801
With non-dependent children	724	517	15 208	47 236	40 710	41 031	26 881	6 317	3 543	25 611	4 760	212 538
<i>Total</i>	5 158	6 304	154 939	185 860	99 489	79 319	41 403	7 881	7 161	66 450	18 904	672 868
Other family												
	1 994	921	9 196	20 168	15 044	15 152	11 426	3 096	1 630	3 193	2 407	84 227
Total	27 964	16 277	500 288	771 649	627 644	802 429	772 733	280 690	250 501	510 889	94 855	4 655 919

(a) Comprises families where at least one, but not all, member(s) aged 15 years and over did not state an income and/or at least one spouse or child was temporarily absent.

(b) Comprises families where no members present stated an income.

HOUSEHOLD TYPE AND FAMILY TYPE, By Tenure Type and Landlord Type

Household type and family type	RENTED.....									
	Fully owned	Being purchased	Being purchased under a rent/buy scheme	State or Territory Housing Authority	Other(a)	Not stated(b)	Total rented	Other(c)	Not stated(d)	Total
One family household										
Couple family										
With children under 15										
And non-dependent children	28 637	30 790	547	4 470	10 624	106	15 200	1 196	1 576	77 946
Without non-dependent children	304 361	588 118	7 463	42 136	254 519	1 399	298 054	27 374	14 195	1 239 565
With dependent students (15–24)										
And non-dependent children	61 073	36 356	459	1 950	7 131	54	9 135	1 330	1 046	109 399
Without non-dependent children	82 041	52 902	623	3 074	13 921	86	17 081	2 202	1 434	156 283
With children under 15 and dependent students (15–24)										
And non-dependent children	18 430	16 998	273	1 643	4 330	45	6 018	750	574	43 043
Without non-dependent children	89 643	99 359	1 274	7 011	25 713	160	32 884	3 799	2 405	229 364
With non-dependent children	269 502	90 440	1 523	10 226	26 585	200	37 011	4 355	4 994	407 825
Total	853 687	914 963	12 162	70 510	342 823	2 050	415 383	41 006	26 224	2 263 425
Couple family without children	855 170	330 500	5 348	36 161	246 067	1 471	283 699	33 346	28 949	1 537 012
Total	1 708 857	1 245 463	17 510	106 671	588 890	3 521	699 082	74 352	55 173	3 800 437
One parent family										
With children under 15										
And non-dependent children	3 946	4 924	229	5 448	6 634	126	12 208	379	644	22 330
Without non-dependent children	32 703	56 093	2 242	56 999	124 588	1 384	182 971	5 177	5 818	285 004
With dependent students (15–24)										
And non-dependent children	7 503	5 851	162	1 926	3 765	38	5 729	315	238	19 798
Without non-dependent children	15 536	13 774	341	5 517	12 786	117	18 420	884	626	49 581
With children under 15 and dependent students (15–24)										
And non-dependent children	1 514	1 763	60	1 122	1 625	20	2 767	110	90	6 304
Without non-dependent children	8 619	12 107	373	6 605	11 659	153	18 417	712	515	40 743
With non-dependent children	112 061	33 688	1 175	19 601	30 852	374	50 827	3 100	4 267	205 118
Total	181 882	128 200	4 582	97 218	191 909	2 212	291 339	10 677	12 198	628 878
Other family	31 334	10 590	435	3 493	31 941	223	35 657	2 726	2 416	83 158
Total	1 922 073	1 384 253	22 527	207 382	812 740	5 956	1 026 078	87 755	69 787	4 512 473

(a) Includes 'private landlord not in same household', 'real estate agent' and 'community or cooperative housing group'.

(b) Comprises cases where landlord type was not stated.

(c) Includes 'being occupied rent free' and 'being occupied under a life tenure scheme'.

(d) Comprises cases where tenure type was not stated.

HOUSEHOLD TYPE AND FAMILY TYPE, By Tenure Type and Landlord Type *continued*

Household type and family type	RENTED.....									
	Fully owned	Being purchased	Being purchased under a rent/buy scheme	State or Territory Housing Authority	Other(a)	Not stated(b)	Total rented	Other(c)	Not stated(d)	Total
Two family household(e)	32 009	17 078	485	3 491	12 265	163	15 919	1 132	1 509	68 132.0
Three family household(e)	669	363	9	124	868	15	1 007	141	205	2 394
Lone person household	621 872	179 549	5 240	110 688	386 219	4 946	501 853	55 703	68 599	1 432 816
Group household	35 331	36 606	1 159	5 213	175 717	898	181 828	4 978	6 100	266 002
Total	2 611 954	1 617 849	29 420	326 898	1 387 809	11 978	1 726 685	149 709	146 200	6 281 817

(a) Includes 'private landlord not in same household', 'real estate agent' and 'community or cooperative housing group'.

(b) Comprises cases where landlord type was not stated.

(c) Includes 'being occupied rent free' and 'being occupied under a life tenure scheme'.

(d) Comprises cases where tenure type was not stated.

(e) In dwellings where there is more than one family, all those families will be counted separately under the tenure type for that dwelling.

HOUSEHOLD TYPE, By Family Type—By Number of Persons (Usually Resident(a))

NUMBER OF PERSONS USUALLY RESIDENT.....

Household type	1	2	3	4	5	6 or more	Total
Family households							
One family							
Couple family with children	—	—	708 038	923 144	448 207	184 036	2 263 425
Couple family without children	—	1 474 735	54 611	6 344	954	368	1 537 012
One parent family	—	296 758	212 279	83 618	25 917	10 306	628 878
Other family	4	62 388	16 270	3 524	731	241	83 158
Total	4	1 833 881	991 198	1 016 630	475 809	194 951	4 512 473
Two families	—	—	—	18 952	20 083	29 097	68 132
Three families	—	—	—	—	—	2 394	2 394
Total	4	1 833 881	991 198	1 035 582	495 892	226 442	4 582 999
Non-family households							
Lone person household	1 432 816	—	—	—	—	—	1 432 816
Group household	—	200 273	48 455	13 090	3 026	1 158	266 002
Total	1 432 816	200 273	48 455	13 090	3 026	1 158	1 698 818
Total	1 432 820	2 034 154	1 039 653	1 048 672	498 918	227 600	6 281 817

(a) Includes partners, children and co-tenants (in group households) who were temporarily absent on census night. A maximum of three temporary absentees can be counted in each household.

DWELLING STRUCTURE, By Household Type and Family Type

Dwelling structure	ONE FAMILY HOUSEHOLD.....										Total
	Couple family with children	Couple family without children	One parent family	Other family	Total	Multi-family h'hold	Lone person h'hold	Group h'hold	Visitors only	Other not classifiable (a)	
Separate house	2 063 424	1 237 840	482 688	55 086	3 839 038	62 753	775 854	148 321	40 154	45 789	4 911 909
Semi-detached, row or terrace house, townhouse etc. with											
1 storey	47 077	79 543	41 591	5 813	174 024	1 490	149 413	23 357	4 734	5 039	358 057
2 or more storeys	30 931	34 740	23 211	3 418	92 300	1 236	42 407	16 628	3 005	3 548	159 124
Total	78 008	114 283	64 802	9 231	266 324	2 726	191 820	39 985	7 739	8 587	517 181
Flat, unit or apartment											
In a 1 or 2 storey block	37 059	72 676	37 801	7 911	155 447	1 357	236 042	34 224	12 173	10 396	449 639
In a 3 storey block	21 730	36 057	16 058	4 911	78 756	908	85 587	20 195	6 834	7 031	199 311
In a 4 or more storey block	15 217	28 849	10 758	3 456	58 280	664	60 107	12 891	8 975	6 485	147 402
Attached to a house	1 743	3 488	1 335	188	6 754	71	11 520	1 008	591	408	20 352
Total	75 749	141 070	65 952	16 466	299 237	3 000	393 256	68 318	28 573	24 320	816 704
Other dwelling											
Caravan, cabin, houseboat	4 390	13 184	3 297	378	21 249	74	31 984	1 908	34 913	2 504	92 632
Improvised home, tent, sleepers out	1 454	1 114	476	137	3 181	383	2 242	216	4 627	720	11 369
House or flat attached to a shop, office etc.	8 434	6 218	2 142	460	17 254	291	8 564	2 268	923	723	30 023
Total	14 278	20 516	5 915	975	41 684	748	42 790	4 392	40 463	3 947	134 024
Not stated	31 966	23 303	9 521	1 400	66 190	1 299	29 096	4 986	4 270	10 413	116 254
Total	2 263 425	1 537 012	628 878	83 158	4 512 473	70 526	1 432 816	266 002	121 199	93 056	6 496 072

(a) Includes those households which were temporarily unoccupied at the time of the Census, but the collector had ascertained that it was normally occupied, or the household contained only persons under 15 years of age.

DWELLING STRUCTURE, By Number Of Persons (Usually Resident(a))

Dwelling structure(b)	NUMBER OF PERSONS USUALLY RESIDENT.....							
	1	2	3	4	5	6 or more	Visitor only household	Total
Separate house	775 857	1 545 205	873 148	954 671	465 375	211 710	40 154	4 866 120
Semi-detached, row or terrace house, townhouse etc. with								
1 storey	149 413	125 211	40 755	22 056	7 441	3 408	4 734	353 018
2 or more storeys	42 407	57 339	27 500	16 668	5 878	2 779	3 005	155 576
Total	191 820	182 550	68 255	38 724	13 319	6 187	7 739	508 594
Flat, unit or apartment								
In a 1 or 2 storey block	236 042	129 988	37 258	16 543	5 131	2 108	12 173	439 243
In a 3 storey block	85 588	65 154	20 951	9 795	2 912	1 046	6 834	192 280
In a 4 or more storey block	60 107	46 719	14 974	7 141	2 124	877	8 975	140 917
Attached to a house	11 520	5 271	1 387	744	296	135	591	19 944
Total	393 257	247 132	74 570	34 223	10 463	4 166	28 573	792 384
Other dwelling								
Caravan, cabin, houseboat	31 984	17 163	3 360	1 737	676	295	34 913	90 128
Improvised home, tent, sleepers out	2 242	1 481	615	605	386	693	4 627	10 649
House or flat attached to a shop, office, etc.	8 564	9 002	4 376	3 755	1 747	933	923	29 300
Total	42 790	27 646	8 351	6 097	2 809	1 921	40 463	130 077
Not stated	29 096	31 621	15 329	14 957	6 952	3 616	4 270	105 841
Total	1 432 820	2 034 154	1 039 653	1 048 672	498 918	227 600	121 199	6 403 016

(a) Includes partners, children and co-tenants (in group households) who were temporarily absent on census night. A maximum of three temporary absentees can be counted in each household.

(b) Excludes non-classifiable households.

HOUSEHOLD TYPE AND FAMILY TYPE, By Number of Motor Vehicles

NUMBER OF MOTOR VEHICLES.....

<i>Household type and family type</i>	<i>0</i>	<i>1</i>	<i>2</i>	<i>3</i>	<i>4 or more</i>	<i>Not stated</i>	<i>Total</i>
Family households							
One family household							
Couple family with children	50 828	590 230	1 093 937	338 972	137 471	51 987	2 263 425
Couple family without children	81 790	689 338	615 724	85 327	19 827	45 006	1 537 012
One parent family	106 789	333 226	125 071	31 235	8 480	24 077	628 878
Other family	14 565	26 770	25 711	8 725	3 410	3 977	83 158
<i>Total</i>	253 972	1 639 564	1 860 443	464 259	169 188	125 047	4 512 473
Two family household	4 423	13 954	21 774	16 068	9 795	2 118	68 132
Three family household	615	486	414	383	378	118	2 394
<i>Total</i>	259 010	1 654 004	1 882 631	480 710	179 361	127 283	4 582 999
Non-family households							
Lone person household	438 781	782 597	90 045	14 932	5 254	101 207	1 432 816
Group household	37 523	84 820	98 864	25 957	7 280	11 558	266 002
<i>Total</i>	476 304	867 417	188 909	40 889	12 534	112 765	1 698 818
Not classifiable							
Visitors only	20 122	66 244	17 193	3 883	1 614	12 143	121 199
Other not classifiable(a)	814	1 359	808	182	97	89 796	93 056
<i>Total</i>	20 936	67 603	18 001	4 065	1 711	101 939	214 255
Total	756 250	2 589 024	2 089 541	525 664	193 606	341 987	6 496 072

(a) Includes those households which were temporarily unoccupied at the time of the Census, but the collector had ascertained that it was normally occupied, or the household contained only persons under 15 years of age, or households which could not be classified elsewhere in this classification because there was insufficient information on the census form.

WEEKLY HOUSEHOLD INCOME, By Monthly Housing Loan Repayment

MONTHLY HOUSING LOAN REPAYMENT.....

<i>Weekly household income</i>	\$1- \$199	\$200- \$399	\$400- \$599	\$600- \$799	\$800- \$999	\$1 000- \$1 199	\$1 200- \$1 399	\$1 400- \$1 499	\$1 500 or more	<i>Not stated</i>	<i>Total</i>
Negative/nil	191	417	629	627	512	392	250	63	599	1 418	5 098
\$1-\$159	2 318	3 254	2 740	1 831	1 046	559	336	92	624	2 384	15 184
\$160-\$199	4 815	3 918	2 605	1 413	788	425	239	49	477	2 003	16 732
\$200-\$299	9 751	10 609	9 522	5 692	2 839	1 280	643	139	1 019	3 887	45 381
\$300-\$399	6 737	11 601	16 248	11 470	5 769	2 662	1 332	205	1 376	4 317	61 717
\$400-\$499	6 615	12 933	23 206	19 880	11 231	5 329	2 583	433	2 322	5 676	90 208
\$500-\$599	5 357	11 964	25 731	26 376	15 478	7 056	3 292	529	2 646	4 849	103 278
\$600-\$699	5 173	12 035	27 005	31 369	22 355	10 742	5 413	952	4 241	5 340	124 625
\$700-\$799	4 138	10 235	23 107	29 628	24 024	12 558	5 943	1 030	4 179	4 503	119 345
\$800-\$999	7 659	17 733	41 086	55 990	52 756	32 812	16 654	3 015	11 890	8 119	247 714
\$1 000-\$1 199	5 206	11 555	25 647	36 254	39 129	30 617	18 224	3 923	15 656	6 103	192 314
\$1 200-\$1 499	5 252	10 514	22 514	31 741	35 682	30 721	19 969	4 868	20 430	5 460	187 151
\$1 500-\$1 999	3 897	7 301	14 289	19 512	22 981	22 572	17 430	5 050	26 068	4 200	143 300
\$2 000 or more	2 573	4 636	8 222	10 825	13 288	15 367	13 586	4 597	44 461	4 572	122 127
Partial income stated(a)	7 069	14 484	25 403	27 715	24 720	17 909	11 305	2 802	17 311	12 142	160 860
All incomes not stated(b)	812	1 100	1 694	1 845	1 643	1 088	631	136	930	10 292	20 171
Total	77 563	144 289	269 648	312 168	274 241	192 089	117 830	27 883	154 229	85 265	1 655 205

- (a) Comprises households where at least one, but not all, member(s) aged 15 years and over did not state an income and/or at least one spouse, child or co-tenant was temporarily absent.
- (b) Comprises households where no members present stated an income.

WEEKLY HOUSEHOLD INCOME, By Weekly Rent

WEEKLY RENT.....													
<i>Weekly household income</i>	\$0-\$99	\$100-\$199	\$200-\$299	\$300-\$399	\$400-\$499	\$500-\$599	\$600-\$699	\$700-\$799	\$800-\$899	\$900-\$999	\$1 000 or more	<i>Not stated</i>	<i>Total</i>
Negative income	1 249	1 443	403	121	45	27	15	9	7	3	23	406	3 751
Nil income	4 177	6 227	1 766	543	149	70	30	21	18	8	30	1 014	14 053
\$1-\$39	992	850	181	46	21	8	5	4	—	3	14	200	2 324
\$40-\$79	2 135	1 330	268	61	16	9	6	3	—	—	4	276	4 108
\$80-\$119	6 525	3 496	438	88	34	11	10	5	3	—	18	521	11 149
\$120-\$159	48 271	14 354	1 086	242	71	30	20	9	10	4	51	2 632	66 780
\$160-\$199	101 398	29 504	1 766	414	139	53	37	24	10	11	101	3 919	137 376
\$200-\$299	109 099	76 552	4 789	754	225	140	76	42	36	16	156	4 718	196 603
\$300-\$399	78 975	104 401	7 722	1 116	281	117	66	38	24	21	169	4 203	197 133
\$400-\$499	61 006	105 566	10 558	1 609	413	186	102	45	22	27	168	3 827	183 529
\$500-\$599	41 122	97 567	11 000	1 693	345	146	81	30	32	21	119	3 015	155 171
\$600-\$699	32 116	89 789	12 204	2 030	466	196	101	59	31	22	113	2 645	139 772
\$700-\$799	21 857	68 512	11 361	1 805	390	146	71	42	20	18	67	1 829	106 118
\$800-\$999	31 336	104 094	22 709	3 699	882	327	165	90	42	30	168	2 942	166 484
\$1 000-\$1 199	19 611	64 855	21 223	4 296	1 041	402	191	91	40	32	124	2 168	114 074
\$1 200-\$1 499	14 200	44 403	19 379	4 275	916	321	137	73	48	27	97	1 459	85 335
\$1 500-\$1 999	8 062	25 298	17 595	4 974	1 134	344	164	66	39	25	89	985	58 775
\$2 000 or more	8 413	13 662	14 853	9 075	3 794	1 706	935	491	285	189	605	1 533	55 541
Partial income stated(a)	32 813	59 421	16 670	5 078	1 617	647	297	150	98	53	241	4 816	121 901
All incomes not stated(b)	16 410	13 920	2 672	986	422	271	141	117	70	75	176	8 824	44 084
Total	639 767	925 244	178 643	42 905	12 401	5 157	2 650	1 409	835	585	2 533	51 932	1 864 061

(a) Comprises households where at least one, but not all, member(s) aged 15 years and over did not state an income and/or at least one spouse, child or co-tenant was temporarily absent.

(b) Comprises households where no members present stated an income.

SELECTED MEDIANS

Median age	34 years
Median weekly individual income	\$200-\$299
Median weekly household income	\$500-\$699
Average household size	2.7

EXPLANATORY NOTES

SCOPE AND COVERAGE

1 The 1996 Census of Population and Housing was held on 6 August 1996. The first census was held in 1911 and since 1961 a census has been taken every five years, a frequency which is specified in the *Census and Statistics Act 1905*. The objective of the Census is to measure accurately the number and key characteristics of people in Australia on census night, and the dwellings in which they live.

2 The Census aims to count every person who spends census night in Australia. This includes Australian residents in Antarctica and people in the Territories of Jervis Bay, Cocos (Keeling) Islands and Christmas Island. The other Australian External Territories, Norfolk Island and minor islands such as Heard and McDonald Islands, are outside the scope of the Australian Census. The only people who spend census night in Australia but are excluded from the Census are foreign diplomats and their families.

3 The Census includes people on vessels in or between Australian ports, on board long-distance trains, buses or aircraft and on oil or gas rigs off the Australian coast. People entering Australia before midnight on census night are counted while people leaving an Australian port for an overseas destination before midnight on census night are not. Visitors to Australia are included regardless of how long they have been in the country or how long they plan to stay. However, for people who intend to be in Australia less than six months only basic demographic data are available. The Census includes people camping out and the homeless.

4 All private dwellings, except diplomatic dwellings, are included in the Census, whether occupied or unoccupied. Caravans in caravan parks, manufactured homes in manufactured home estates and self-care units in accommodation for the retired or aged are counted only if occupied. Occupied non-private dwellings, such as hospitals, prisons, hotels, etc. are also included.

5 Details about the 1996 Census content, collection operations, confidentiality and privacy protection, processing and evaluation activities are contained in *1996 Census – Nature and Content* (Cat. no. 2008.0).

STATISTICAL LOCAL AREA BOUNDARIES

6 The boundaries of SLAs are revised from time to time to accord with changes to Local Government Area (LGA) boundaries and to meet needs for small area information. The boundaries shown in this publication are those applying at the time of the 1996 Census. Further information on geographic classifications is contained in *Statistical Geography: Volume 1 – Australian Standard Geographical Classification (ASGC), July 1996* (Cat. no. 1216.0).

7 Where necessary 1991 statistics in this publication have been recalculated to conform with the 1996 boundaries.

BASIC COMMUNITY PROFILE TABLES B17 TO B32

8 Tables numbered B17 to B32 contained in this publication are from *Census of Population and Housing: Community Profiles, Australia, 1996* (Cat. no. 2020.0). These tables are available in hardcopy or electronic format for all standard census geographic areas. For more information about the Community Profiles please refer to the Appendix.

ABS POPULATION ESTIMATES

9 This publication contains population counts based on where people were counted on census night, which may not have been where they usually lived. The Census can provide person counts based on place of usual residence at the geographic level of SLA.

10 Official ABS population estimates (estimated resident population) are also separately available from the ABS. The estimates are based on census counts which have been adjusted to:

- include people who were in Australia on census night but were missed in the census;
- include Australian residents who were temporarily overseas on census night (these people were not within scope of the Census); and
- exclude overseas visitors counted in the Census who were not usual residents of Australia.

11 The adjusted census count is updated quarterly using demographic statistics. These are statistics on births, deaths, and overseas and internal migration.

12 ABS population estimates are published in *Australian Demographic Statistics* (Cat. no. 3101.0), produced quarterly, and in *Population by Age and Sex, Australian States and Territories* (Cat. no. 3201.0), produced annually.

13 The ABS also provides projections (based on different assumptions as to future fertility, mortality and migration) of the resident population of Australia, States and Territories. These projections are published biennially in *Population Projections* (Cat. no. 3222.0).

DATA LIMITATIONS

14 Census data are subject to a number of inaccuracies resulting from errors by respondents or mistakes in collection or processing. Whilst many of these are corrected by careful processing procedures, some still remain. The effect of the remaining errors is generally slight, although it may be more important for small groups in the population. The main kinds of error to keep in mind are:

- *Partial non-response*: In some cases where an answer is not provided to a question an answer is imputed (often from other information on the form). In other cases a 'Not stated' code is allocated.
- *Processing error*: While such errors can occur in any processing system, quality management is used continuously to improve the quality of processed data, and to identify and correct data of unacceptable quality.
- *Random adjustment*: Table cells containing small values are randomly adjusted or suppressed to avoid releasing information about particular individuals, families or households. The effects of these adjustments are statistically insignificant.
- *Respondent error*: Because processing procedures cannot detect or repair all errors made by people in completing the forms, some remain in final data.
- *Undercount*: Although the Census aims to count each person, there are some people who are missed and others are counted more than once. The data in this publication are not adjusted for the net undercount.

15 Further information on data quality is provided progressively in *Census Update* and in *1996 Census Data Quality Working Papers*.

EXPLANATORY NOTES *continued*

OVERSEAS VISITORS

16 Census data for overseas visitors (who intended to be in Australia for less than six months) are restricted to age, sex and marital status. In this publication overseas visitors do not contribute to any tables, with the exception of B22.

LABOUR FORCE STATISTICS

17 The labour force statistics collected from the Census are valuable in providing data for small groups of the population. They are not to be confused with the statistics from the monthly Labour Force Survey, which are only available at State, Territory and capital city level.

18 Census figures differ from the survey figures because of differences in scope, questionnaire design and collection procedures. For more information refer to Census Working Paper 94/1: *1991 Census Data Quality — Labour Force Statistics*.

19 Official monthly labour force statistics are published in *Labour Force, Australia* (Cat. no. 6203.0), produced monthly.

CALCULATION OF PROPORTIONS

20 When calculating the proportion of the population with a particular characteristic, 'Not stated' responses are included in the denominator. For example, in the Summary of Findings, the proportion of family households was calculated by dividing the number of households which stated a form of family relationship by the total number of households (including those which did not report any relationship details) and expressing the result as a percentage.

CALCULATION OF MEDIANS

21 A median is a measure of central tendency. It is a mid-value which divides a population distribution into two, with half the observations falling below it and half above. Unlike averages (means), medians are not usually skewed by extreme observations.

22 There are several issues to be aware of:

- The categories 'Partial income stated', 'All incomes not stated', 'Overseas visitor', and 'Not applicable' are not included in the calculation of median household income.
- If a median falls into a category that has a text only label then the median is set to 0. This is only relevant to the calculation of median household income, as the income classification includes categories 'Nil income' and 'Negative income'.
- If the median is calculated on a classification containing an open-ended range and the median falls within that range, the median is set to the number in the label. For example, in the calculation of median household income, if the median falls in the last range \$2,000 or more, \$2,000 is allocated as the median.

UNADJUSTED DOLLARS

23 The 1991 Census dollar values for median household income have not been adjusted into 1996 dollars.

EXPLANATORY NOTES *continued*

SYMBOLS AND OTHER USAGES

24 The following abbreviations and symbols are used in this publication:

Spatial units

CD	Census Collection District
CGC	Community Government Council
LGA	Local Government Area
SD	Statistical Division
SLA	Statistical Local Area
SSD	Statistical Subdivision

Miscellaneous

ABS	Australian Bureau of Statistics
ACT	Australian Capital Territory
ASGC	Australian Standard Geographical Classification
Bal	Balance
BCP	Basic Community Profile
BSD	Brisbane Statistical Division
ERP	estimated resident population
n.a.	not available
NSW	New South Wales
NT	Northern Territory
Qld	Queensland
SA	South Australia
Tas.	Tasmania
UR	usual residence
Vic.	Victoria
WA	Western Australia
—	nil or rounded to zero

APPENDIX CENSUS PRODUCTS AND SERVICES

There is a wide range of products and services developed from the 1996 Census of Population and Housing, details of which are listed in brief below. For more detailed information on the 1996 Census range of products and services, please refer to the *Directory of Census Statistics, 1996* (Cat. no. 2910.0), or call our Client Services Officers in your State or Territory (refer to the telephone numbers listed on the back page of this publication). Information is also available on the Internet, at <http://www.abs.gov.au>

CENSUS REFERENCE PRODUCTS

Census Dictionary

The *Census Dictionary, 1996* (Cat. no. 2901.0) is a comprehensive reference guide to the concepts and terms used in the 1996 Census of Population and Housing. It includes a complete listing of the 1996 Census classifications and a glossary of census terms.

How Australia Takes a Census

How Australia Takes a Census, 1996 (Cat. no. 2903.0) provides information about the history of the Census, the planning process and the way in which the Census is conducted.

Geographic classifications and codes

Statistical Geography: Volume 1 – Australian Standard Geographical Classification (ASGC), July 1996 (Cat. no. 1216.0) provides information about the names and codes of the geographic areas used in the 1996 Census.

1996 Census Statistical Local Area maps

These reference maps show the SLAs from the 1996 Census. Each map shows the boundary of an SLA and the Collection District (CD) boundaries contained within.

Digital Boundaries

All of the census boundaries are available electronically in industry formats through a range of secondary providers.

CENSUS DATA PRODUCTS

Estimated Resident Population (ERP)

The ERP is the official population figure and is based on adjusting the results of the Census to provide more accurately the numbers of people usually living in an area.

The publication series *Population by Age and Sex* (Cat. nos 3235.1–8) contains ERP data, based on 1996 Census figures.

Selected characteristics

This series of publications contains data and commentary on various characteristics from the 1996 Census at selected geographic levels. There are three sets of publications in the series:

- *Census of Population and Housing: Selected Social and Housing Characteristics for Statistical Local Areas, 1996* (Cat. nos 2015.0–8);
- *Census of Population and Housing: Selected Characteristics for Urban Centres and Localities, 1996* (Cat. nos 2016.0–7); and
- *Census of Population and Housing: Selected Family and Labour Force Characteristics for Statistical Local Areas, 1996* (Cat. nos 2017.0–8).

Community Profile Series

The *Census of Population and Housing: Community Profiles, Australia, 1996* (Cat. no. 2020.0) provides detailed and comprehensive census characteristics of people, families and dwellings for small areas. This series is available for all standard census geographic areas, and is available in hardcopy and electronic formats.

The series comprises six community profiles:

- *Basic Community Profile (BCP)* contains 32 tables of detailed data covering dwelling, household and family topics. This profile is available for all standard census geographic areas, Commonwealth and State Electoral Divisions, Postal Areas, and Suburbs, for the States, Territories and Australia.
- *Time Series Community Profile* contains 21 tables of variables from the BCP comparing data from the 1986, 1991 and 1996 Censuses where the classifications are comparable.
- *Usual Residents Profile* contains 25 tables based on the usual residents of SLAs. This is the only community profile based on place of usual residence.
- *Expanded Community Profile* contains 41 tables available for SLAs and larger areas, comprising more detailed versions of some of the basic profile tables, plus new tables.
- *Working Population Profile* contains 17 tables of labour force and related characteristics of people who work and are counted in SLAs within the journey to work study areas — usually capital cities.
- *Indigenous Profile (IP)* is available in two formats. The *Summary Indigenous Profile* contains selected characteristics of Indigenous people in three tables which are available at the Indigenous Location level. The *Detailed Indigenous Profile* provides 26 tables available for Indigenous Areas, Aboriginal and Torres Strait Islander Commission Regions, States and Territories.

CDATA96

Census of Population and Housing: CDATA96 (Cat. nos 2019.0–8) is a CD-ROM product which provides a large volume of tabulated census data, digital boundaries and base map data. It includes software capable of producing tables, maps and graphs of the data.

KEYDATA

Census of Population and Housing, Australia, 1996: CENSUS KEYDATA (Cat. no. 2023.0.30.001) is a CD-ROM product which provides access to 1996 Census Community Profiles, Classification Counts data and Digital Boundaries, using a specially encrypted CD-ROM.

SEIFA

Census of Population and Housing: Socio-Economic Indexes for Areas (SEIFA), August 1996 (Cat. no. 2033.0) are lifestyle groupings of Australia's communities. They provide information and rankings for a wide range of geographic areas based on five indexes which group Australians according to their social and economic conditions.

Classification counts

Census of Population and Housing: Classification Counts, Australia, 1996 (Cat. no. 2022.0) provides frequency counts for 1996 Census variables in complete classificatory detail, for every State and capital city.

Census Household Sample File

The *Census of Population and Housing: Household Sample File, 1996* (Cat. no. 2037.0) is a CD-ROM product which will provide a comprehensive unit record database of census characteristics, containing a sample of private households and associated persons, and persons in non-private dwellings.

Social Atlas Series

The *Social Atlas, 1996* (Cat. nos 2030.1–8) publications feature colour maps of the key social, demographic and economic characteristics of each capital city.

Australia in Profile — A Regional Analysis

Census of Population and Housing: Australia in Profile — A Regional Analysis, 1996 (Cat. no. 2032.0) provides commentary and data on a number of key social indicators from the 1996 Census, with the focus on regional distributions and comparisons.

CONSULTANCY SERVICES

The following census specific services are available:

Thematic Profile Service

The *Thematic Profiles Service* provides profiles on request, covering the themes of the Family, Young People, Older People and Ethnicity, on a variety of media.

Customised Profile Service

The *Customised Profiles Service* provides community profile data tailored to your needs, on a variety of media.

Customised Tables Service

The *Customised Tables (Matrix) Service* provides detailed cross-classified tables tailored to your needs, on a variety of media.

Customised Geographic Data Reports Service

The *Customised Geographic Data Reports Service* provides tabular geographic data which relate specifically to the census geographic areas and their characteristics (e.g. area).

Customised Mapping Service

Through the *Customised Mapping Service* you are able to purchase both Customised Thematic Maps and Customised Reference Maps on request.

GLOSSARY

General descriptions of terms and concepts used in this publication are provided below. Tables are also footnoted where applicable for additional clarity. Detailed definitions of classifications and concepts are available in the *Census Dictionary, 1996* (Cat. no. 2901.0).

Couple family This is a family based on two persons who are in a registered or de facto marriage and who are usually resident in the same household. The family may include any number of dependants, non-dependants and/or other related individuals. As it is not necessary for a parent-child relationship to be formed, a couple family can consist of a couple without children.

Dependent child A dependent child is an individual who is either a child aged less than 15 years or a dependent student. To be regarded as a child the individual can have no partner or child of his/her own usually resident in the same household.

A dependent child must be attached to a nominal parent with whom he/she usually resides. This parent must be over 15 years of age.

Dependent student A dependent student is defined as a natural, adopted, step or foster child who is 15–24 years of age and who attends an educational institution as a full-time student, and who has no partner or child of his/her own usually resident in the same household.

Boarders and lodgers living with a family are automatically excluded from all family coding once they are 15 years or older unless some familial relationship is also present. The family relationship then takes precedence over the fact they are boarders or lodgers.

Dwelling A dwelling is a building or structure in which people live. This can be a building, such as a house; part of a building, such as a flat; or it can be a caravan or tent, humpy or park bench. Houses under construction, derelict houses, vacant tents, or converted garages are not counted in the Census.

There are private and non-private dwellings.

A *private dwelling* is normally a house, flat, part of a house, or even a room; but can also be a house attached to, or rooms above, shops or offices; an occupied caravan or unit in a caravan park or craft in a marina; an occupied dwelling in a Manufactured Home Estate; an occupied self-care unit in Accommodation for the Retired or Aged; a houseboat; or tent if it is standing on its own block of land.

An occupied caravan situated on a residential allotment is also classed as a private dwelling. Private dwellings can be either occupied or unoccupied.

Non-private dwellings are those dwellings not included above, which provide a communal or transitory type of accommodation. These dwellings include hotels, motels, guest houses, prisons, religious and charitable institutions, defence establishments, hospitals and other communal dwellings. Only occupied non-private dwellings are included in the Census.

Family A family is defined by the ABS as two or more persons, one of whom is at least 15 years of age, who are related by blood, marriage (registered or de facto), adoption, step or fostering, and who are usually resident in the same household.

Non-related persons living in the same household are not counted as family members (unless under 15 years of age).

Geographic areas The tables in this publication are at the levels of Statistical Local Area, Statistical Subdivision and Statistical Division, as defined by the 1996 Census edition of the Australian Standard Geographical Classification (ASGC).

Statistical Local Area (SLA): These areas consist of one or more whole census Collection Districts (CDs) and cover, in aggregate, the whole of Australia without gaps or overlaps.

SLAs correspond in many cases to Local Government Areas (LGAs). The main exceptions are:

- where the boundaries of one or more Statistical Subdivisions (SSDs) cut across an LGA, the LGA is split into two or more parts, each of which forms a separate SLA;
- where a particular LGA is substantially different from other LGAs in terms of size and economic significance, or in terms of user needs for statistics, the LGA may be split into two or more SLAs. For example, the City of Brisbane covers a large area and is split into 163 SLAs while most LGAs in Victoria are split into two or more SLAs following the recent restructuring of local government in that State;
- where an area is unincorporated (i.e. not part of an LGA) an SLA is created.

Local Government Area (LGA): LGAs are spatial units which represent the whole undivided geographic area of responsibility of either:

- an incorporated local government council; or
- an incorporated community government council (CGC) where the CGC is of sufficient size and statistical significance.

LGAs cover only part of Australia. The major areas not covered by LGAs are the large northern parts of South Australia, most of the Northern Territory, and all of the Australian Capital Territory and Other Territories. For the 1996 Census, LGA boundaries are as defined on 5 August 1995 and included in the 1996 Edition of the ASGC (effective 1 July 1996).

Statistical Subdivision (SSD): These areas consist of one or more SLAs and cover, in aggregate, the whole of Australia without gaps or overlaps.

Statistical Division (SD): These areas consist of one or more SSDs and cover, in aggregate, the whole of Australia without gaps or overlaps. They do not cross State or Territory boundaries. However, the three Territories of Jarvis Bay, Christmas Island and Cocos (Keeling) Islands together form the single SD of Other Territories. Capital city SDs are predominantly urban in character and the boundaries are delineated to contain the anticipated urban development of the capital cities (and associated urban centres) for a period of at least 20 years.

SDs outside the capital city are designed to be relatively homogeneous regions characterised by identifiable social and economic links between the inhabitants and the economic units in the region, under the unifying influence of one or more major towns or cities.

State/Territory: States and Territories consist of one or more SDs and are the largest type of spatial unit in the ASGC. The six Australian States and five Territories which are part of geographic Australia and included in the 1996 ASGC are New South Wales, Victoria, Queensland, South Australia, Western Australia, Tasmania, Northern Territory, the Australian Capital Territory, Jarvis Bay Territory and the external Territories of Christmas Island and Cocos (Keeling) Islands.

Geographic areas *continued* In the ASGC, the Territories of Jervis Bay, Christmas Island and Cocos (Keeling) Islands are combined to form Other Territories.

Codes for States and Territories are as follows:

- 1 – New South Wales
- 2 – Victoria
- 3 – Queensland
- 4 – South Australia
- 5 – Western Australia
- 6 – Tasmania
- 7 – Northern Territory
- 8 – Australian Capital Territory
- 9 – Other Territories

More information about definitions, and lists of codes and names of the geographic areas can be found in *Statistical Geography: Volume 1 – Australian Standard Geographical Classification (ASGC), July 1996* (Cat. no. 1216.0) effective date 1 July 1996.

Household A household is a group of people who usually reside in the same private dwelling. In this publication, households are classified to three main types:

Family household — a household consisting of two or more persons, one of whom is at least 15 years of age, who are related by blood, marriage (registered or de facto), adoption, step or fostering, and who are usually resident in the same household.

A household can contain one or more families. Thus the number of families living in occupied private dwellings may be more than the number of family households.

Lone person household — a person who makes provision for his/her own food and other essentials in living, without combining with any other person to form part of a multi-person household. He/she may live in a dwelling on his/her own or share a dwelling with another individual or family.

Group household — a household consisting of two or more unrelated people where all persons are aged 15 years or over. There are no reported couple relationships, parent-child relationships or other blood relationships in these households.

Household income Household income is the sum of the personal incomes of each resident aged 15 years or more present in the household. Persons who were temporarily absent on census night, or had nil or negative income, or did not state their income, do not contribute to household income.

Although visitors' incomes are excluded in the calculation of household income, household income is still calculated for households that comprise only visitors, in order to collect data on household incomes in holiday resorts.

Household size Mean (average) household size is the average number of persons usually resident in a private dwelling. Therefore, the number of usual residents in a household excludes visitors on census night, and includes people usually present but temporarily absent.

Income	People aged 15 years or more were asked to state their usual gross weekly income, which is the income before tax, superannuation, health insurance, or other deductions are made. Gross income includes family allowance, family allowance supplement, pensions, unemployment benefits, student allowances, maintenance (child support), superannuation, wages, overtime, dividends, rents received, interest received, business or farm income (less operation expenses) and worker's compensation received.
Industry (of employment)	This variable describes the industries in which employed people (aged 15 years and over) work, and is coded to the <i>Australian and New Zealand Standard Industrial Classification (ANZSIC), 1993</i> (Cat. no. 1292.0). The 1991 data have been adjusted to conform with the categories used in 1996.
Labour force	The labour force is made up of employed and unemployed people aged 15 years and over.
Labour force status	Labour force status identifies whether a person aged 15 years or over is employed, unemployed or not in the labour force. <i>Employed</i> — includes those people who, during the week prior to census night, worked for payment or profit; who had a job from which they were on leave or otherwise temporarily absent; were on strike or stood down temporarily; or worked as unpaid helpers in a family business. <i>Unemployed</i> — includes people who, during the week prior to census night, did not have a job but were actively looking for work (either full-time or part-time) and were available to start work. <i>Not in the labour force</i> — includes people aged 15 years or more who were not employed or unemployed as defined above. This category includes people who were retired, pensioners and people engaged in home duties.
Occupation (of main job)	This variable describes the main job held by employed people (aged 15 years and over) during the week prior to census night, and is coded using the <i>ASCO — Australian Standard Classification of Occupations, Second Edition, 1996</i> (Cat. no. 1220.0). The 1991 data have been adjusted to conform with the categories used in 1996.
One parent family	A one parent family consists of a lone parent with at least one child (regardless of age) who is usually resident in the household. The family may also include any number of other related individuals.
Post-school qualifications	In all censuses since 1966, people aged 15 years and over have been asked to describe their post-school qualifications. In 1996, these responses were coded according to the <i>ABS Classification of Qualifications (ABSCQ), 1993</i> (Cat. no. 1262.0).
Student	A student is an individual who attends a secondary or tertiary educational institution on a full/part-time basis.
Unemployment rate	The unemployment rate is the number of unemployed people expressed as a percentage of the labour force.

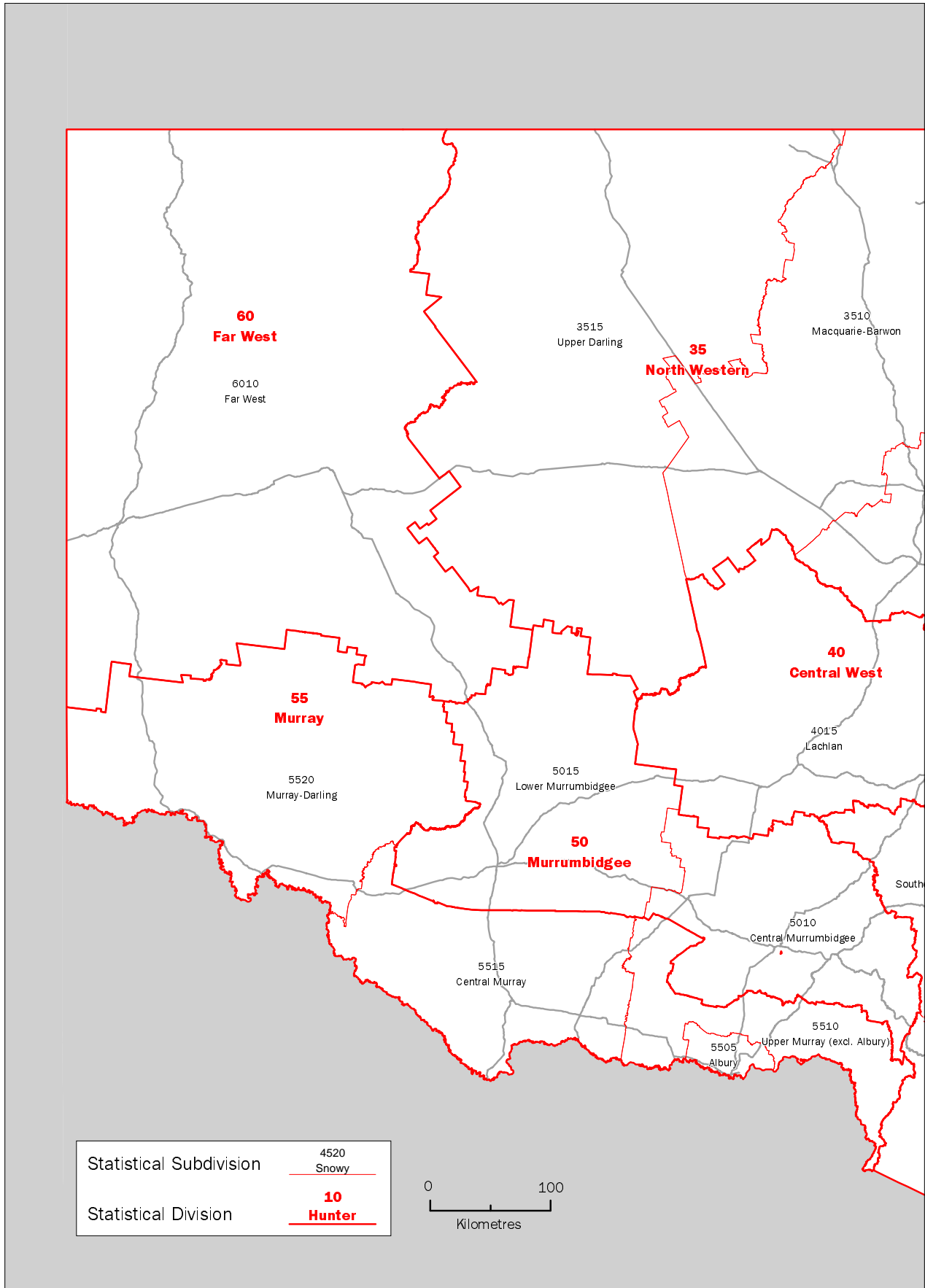

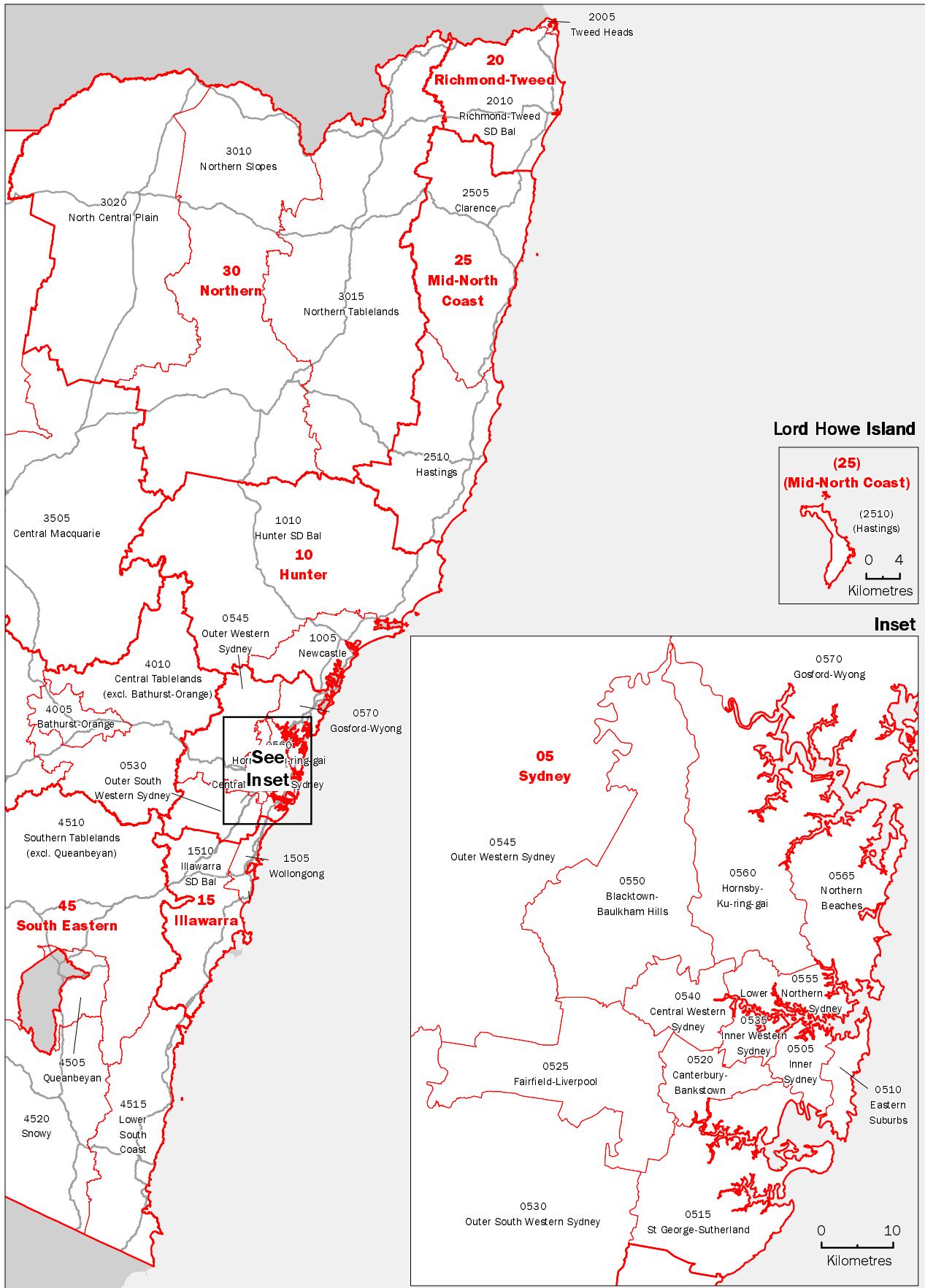

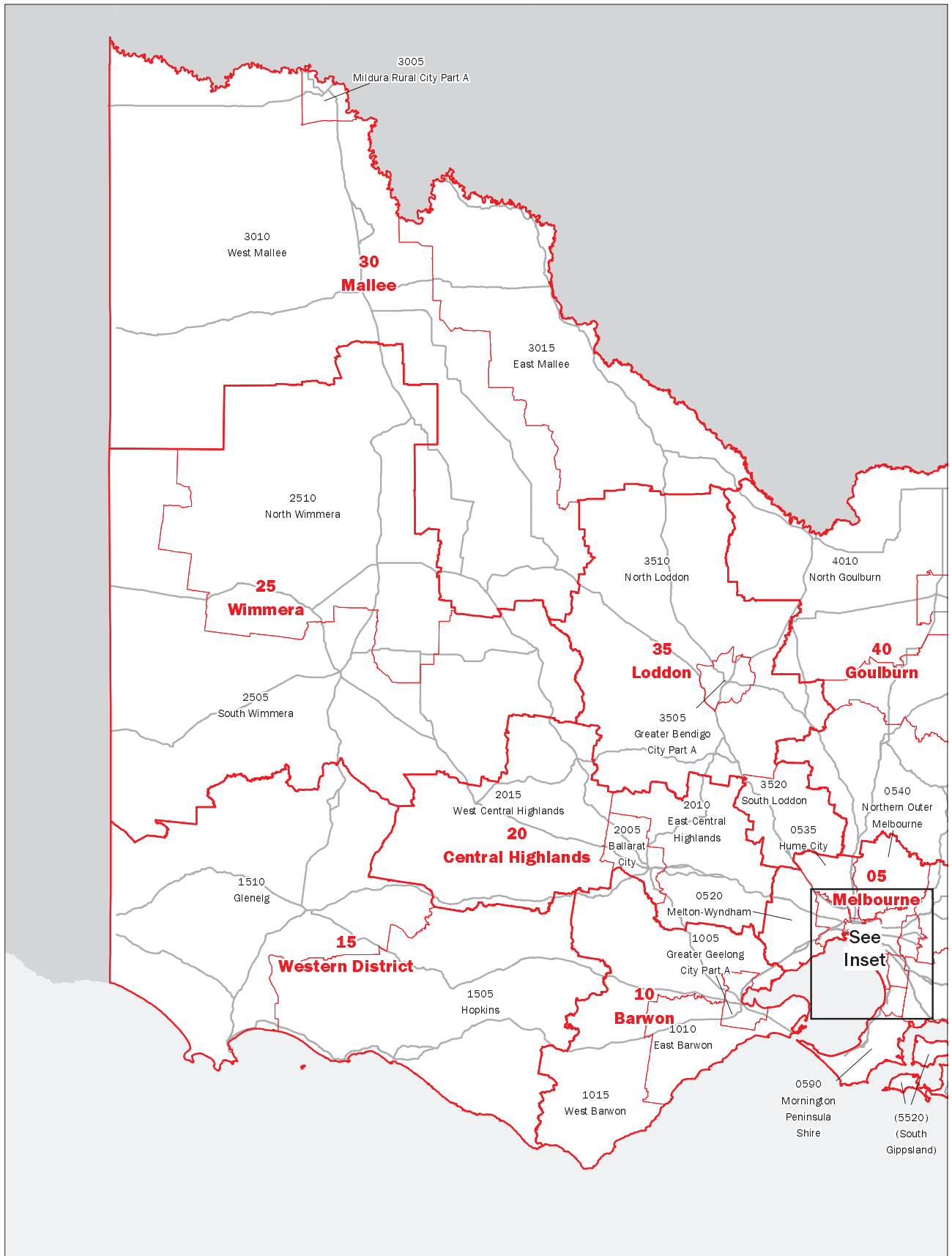

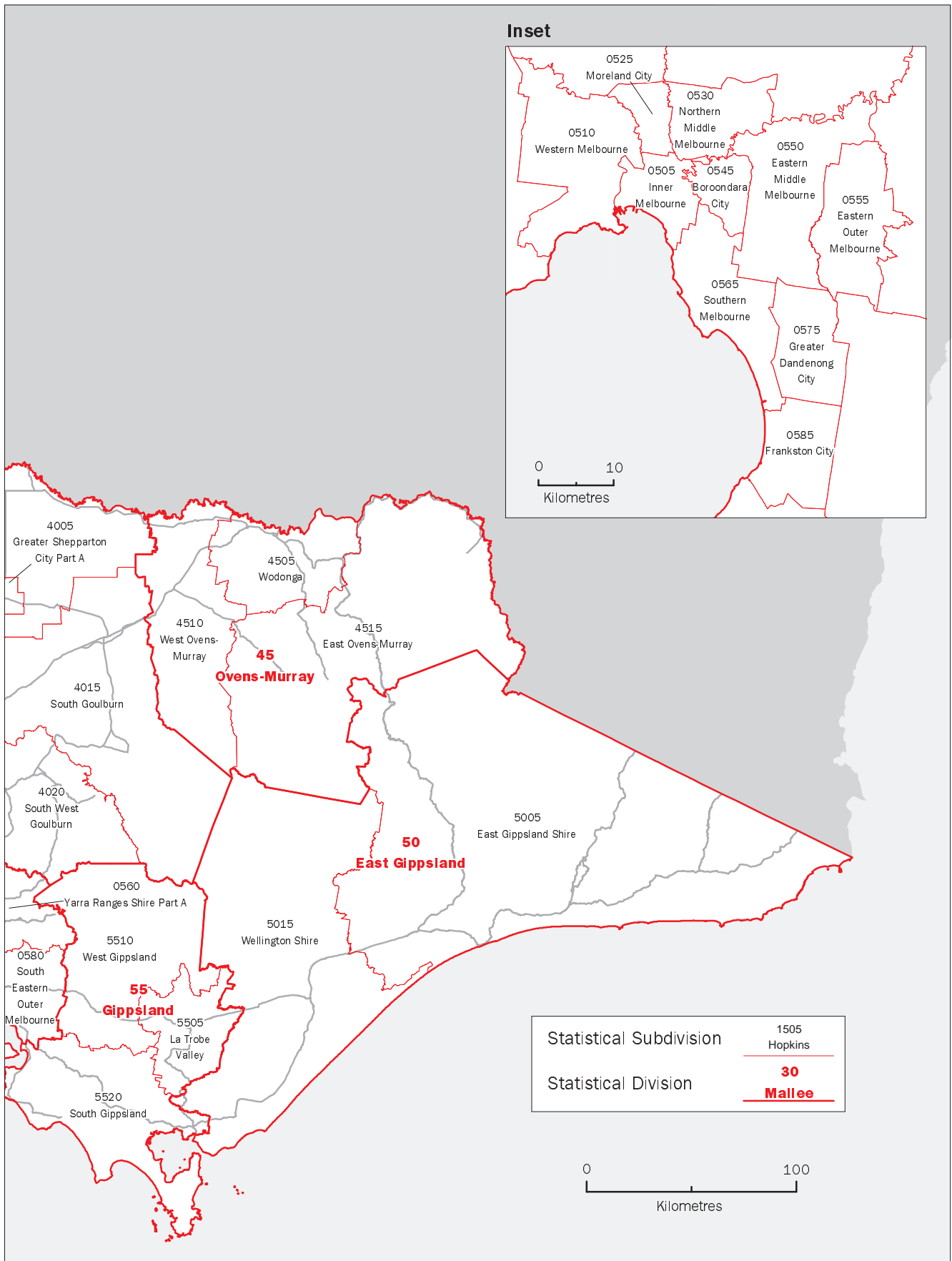

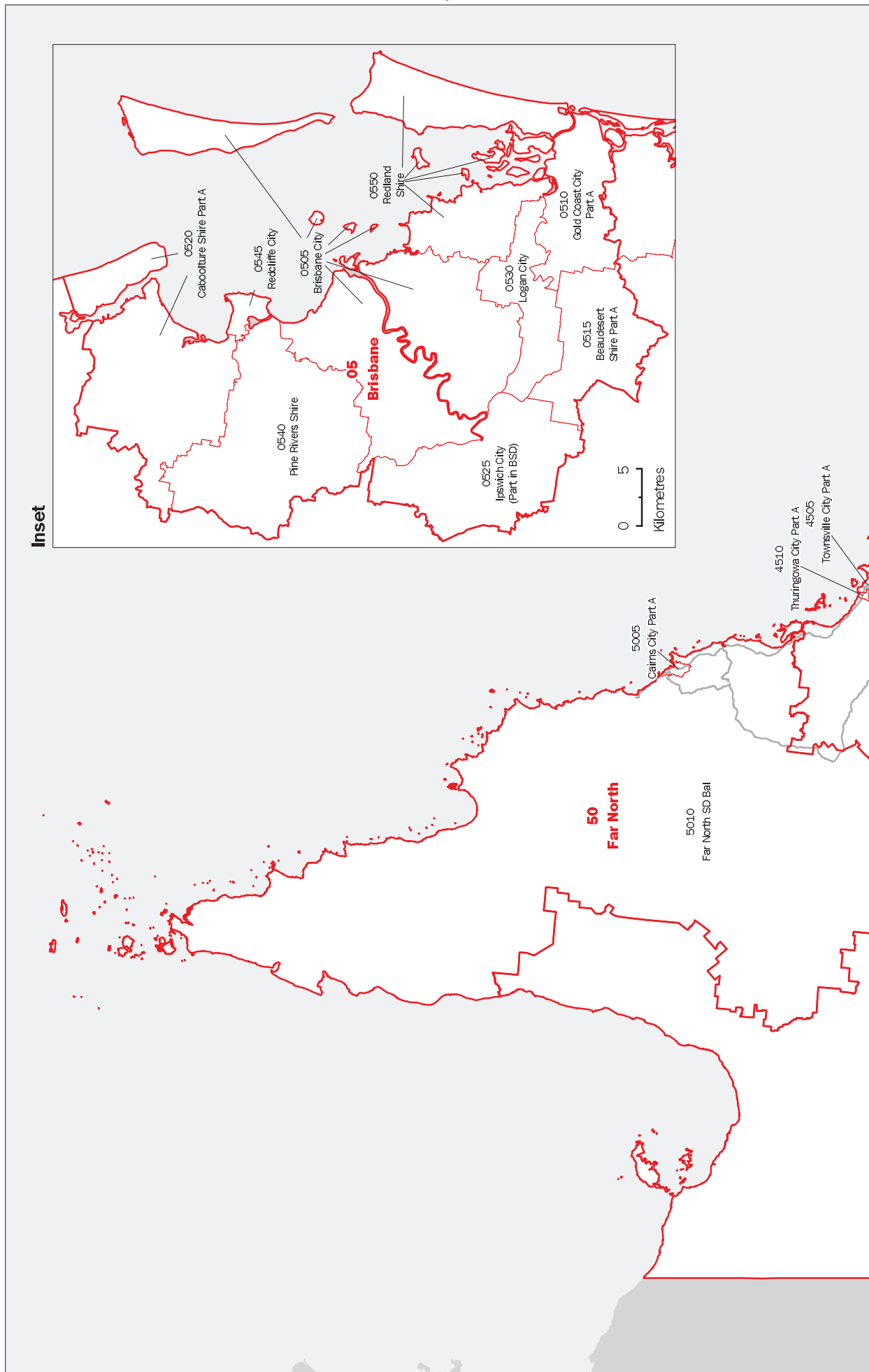

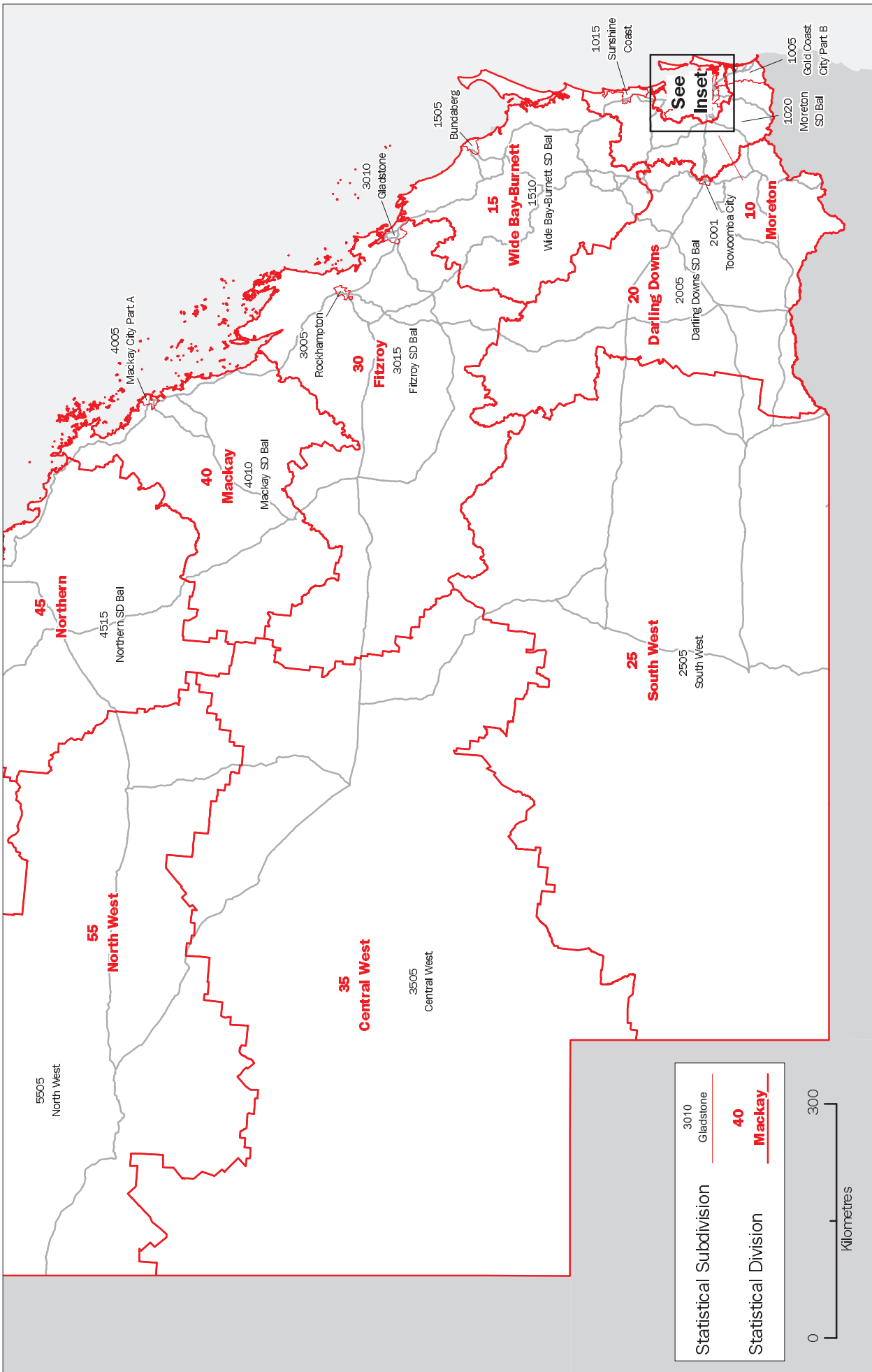

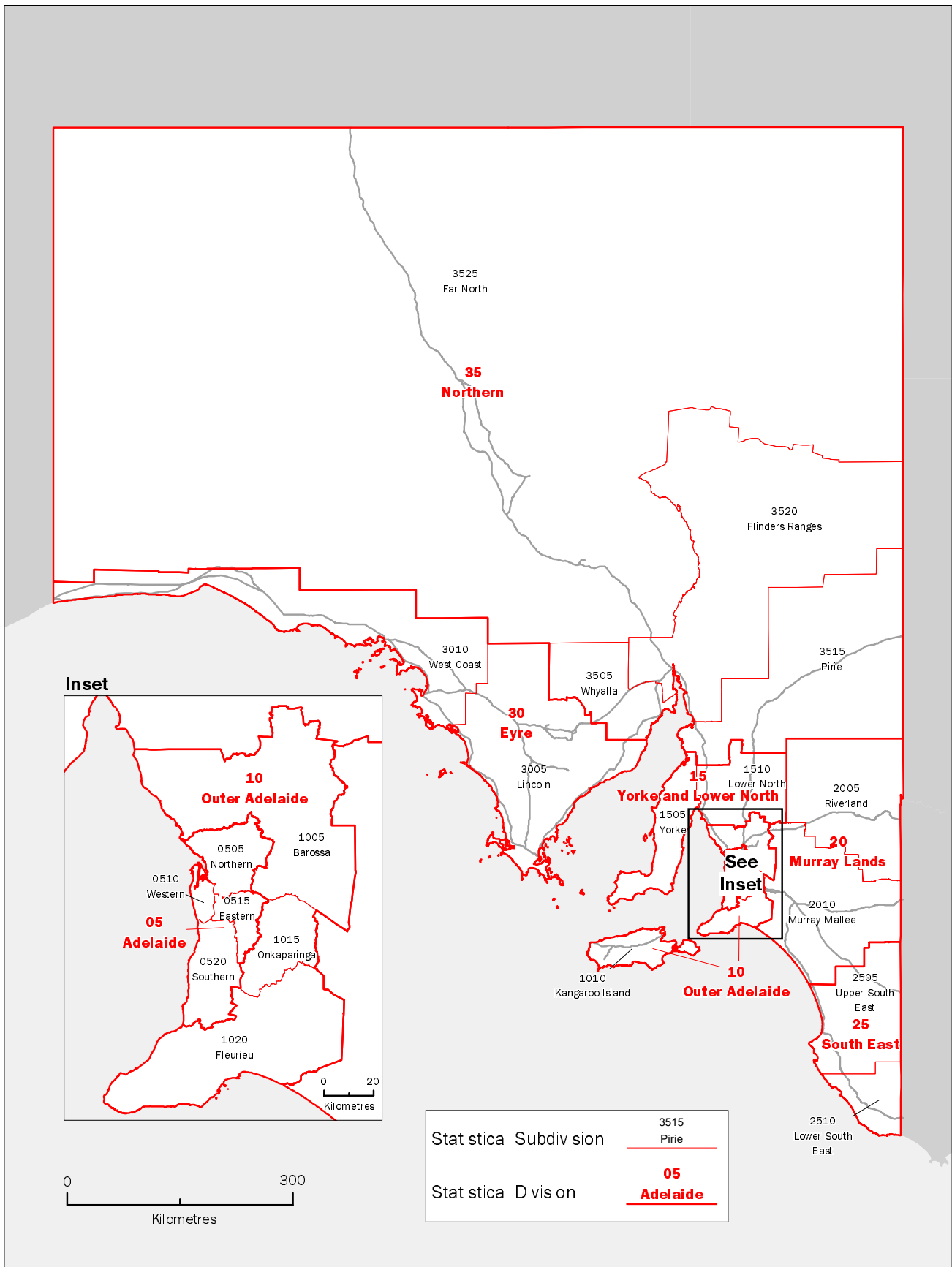

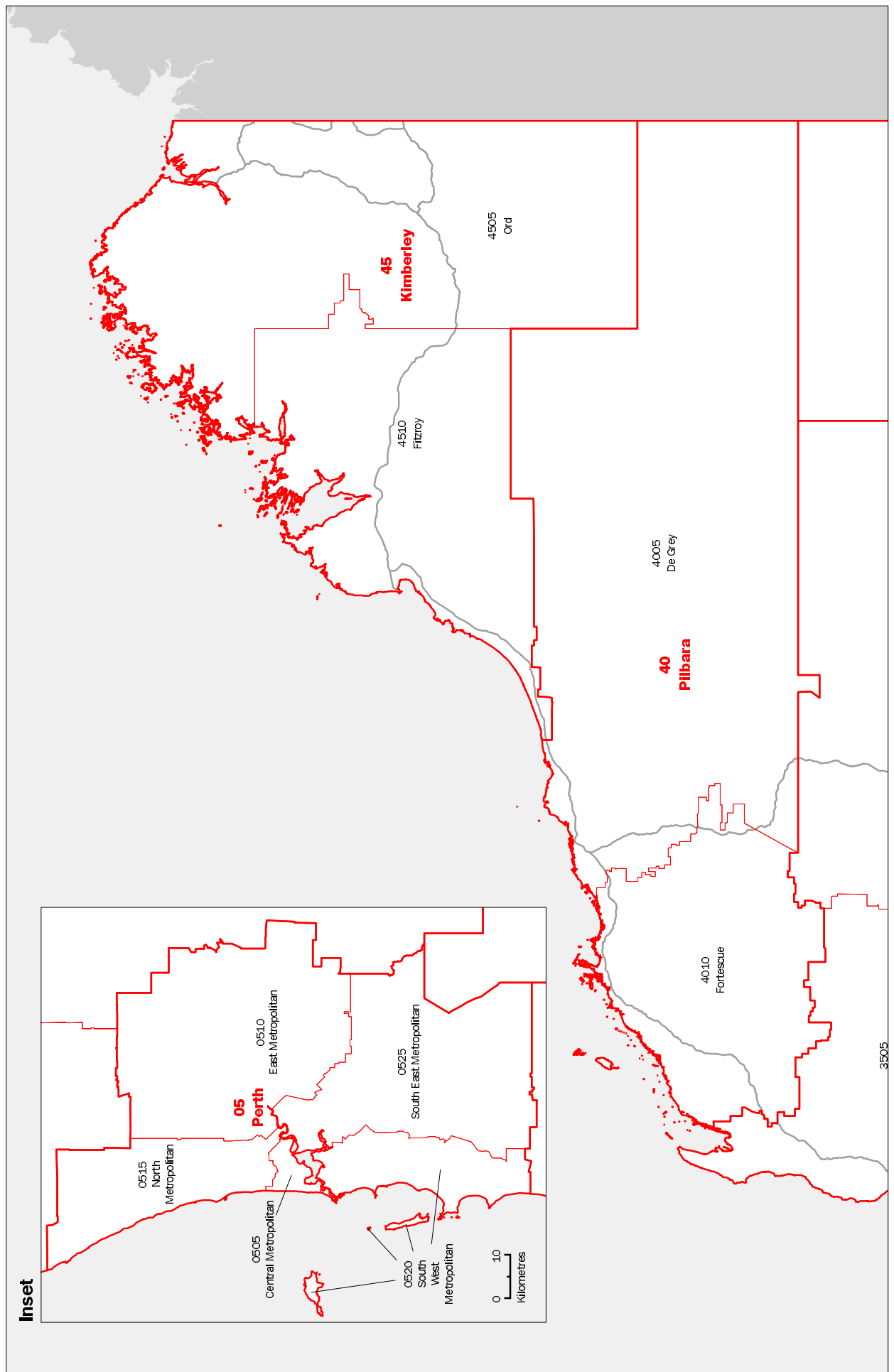

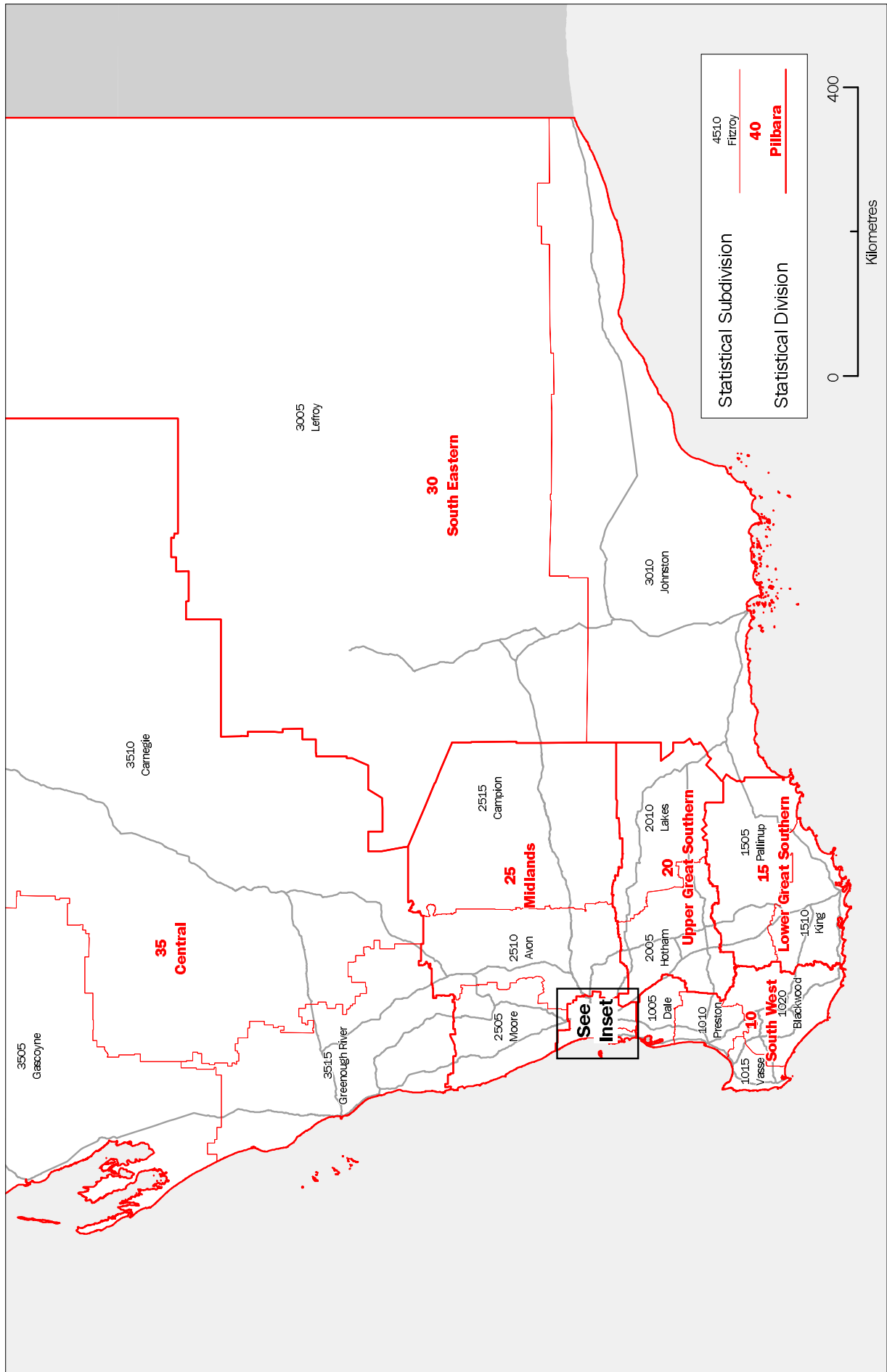

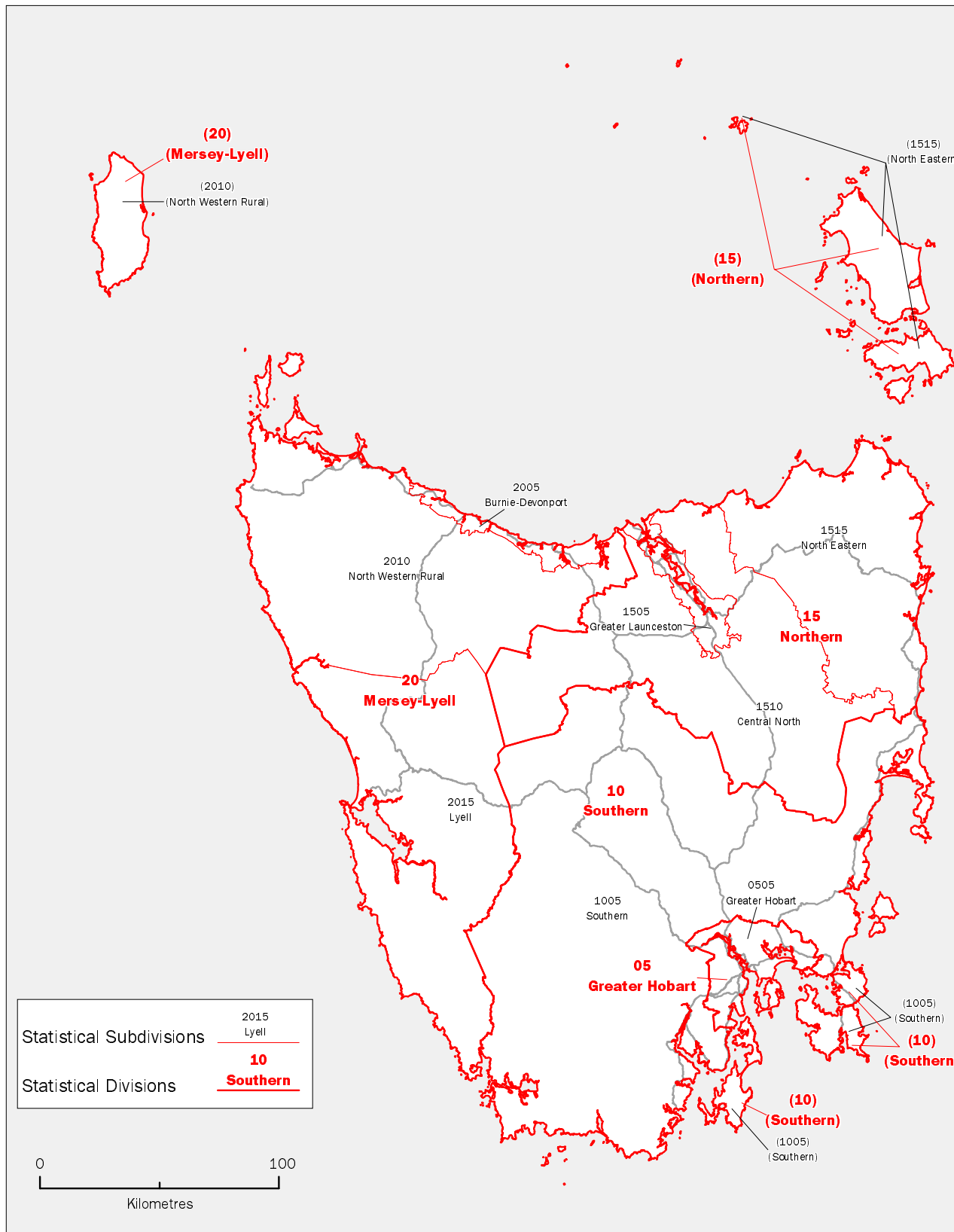

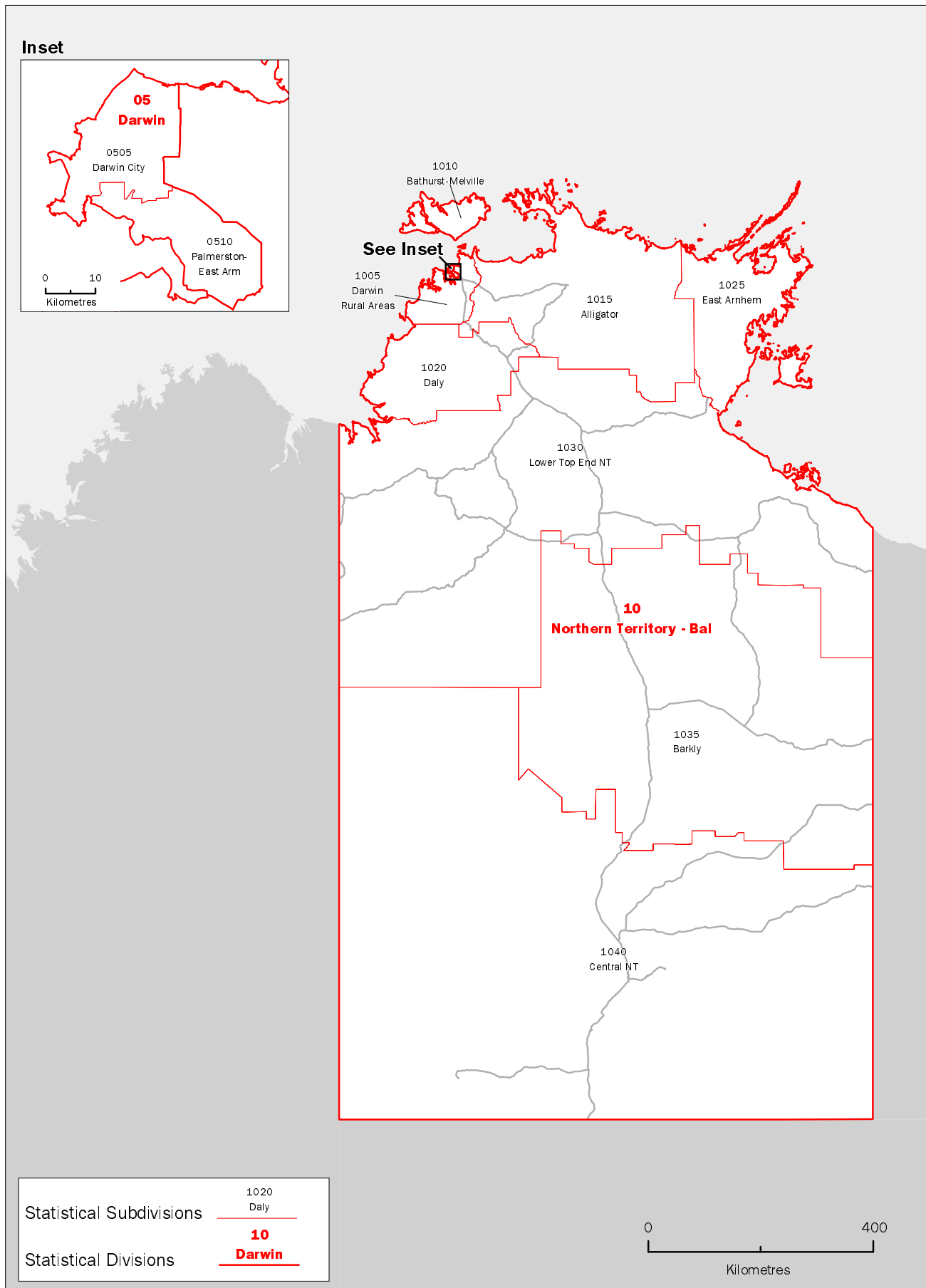

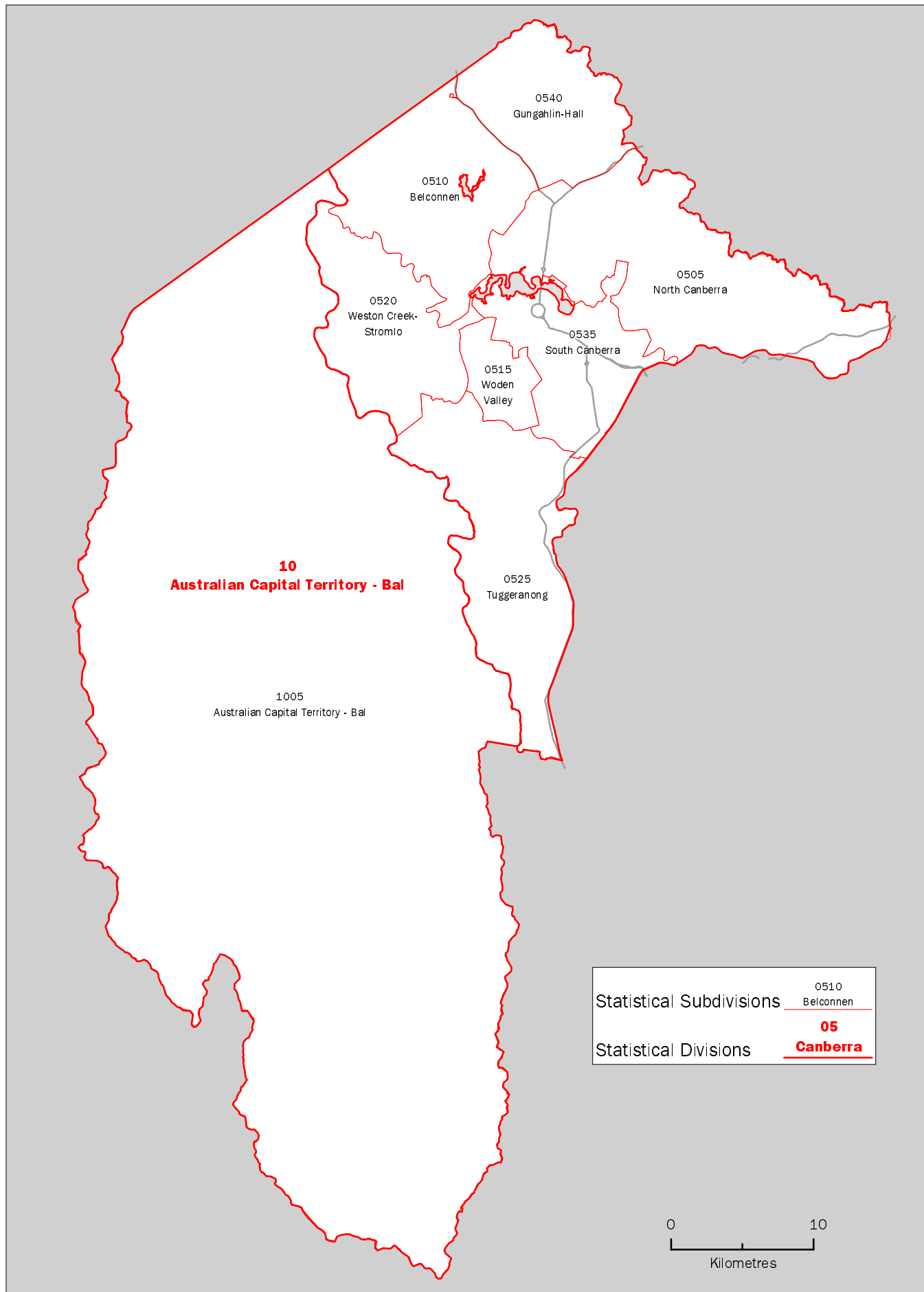



Enlargement 1 -

Territory of Cocos (Keeling) Islands



Enlargement 2 - Territory of Christmas Island

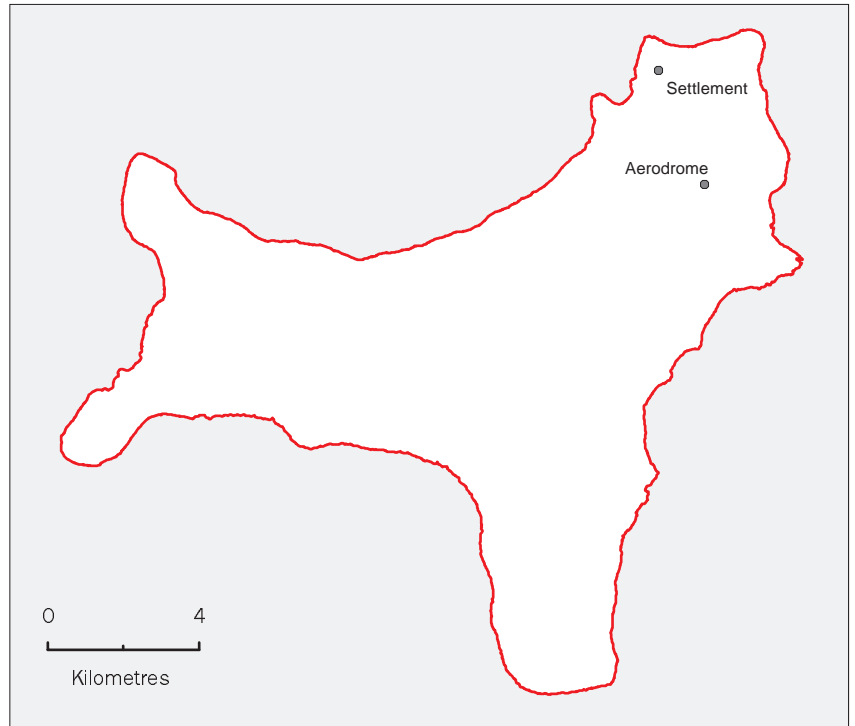

Enlargement 3 - Jervis Bay Territory

