



CENSUS  
1996

# Census of Population and Housing

## Selected Social and Housing Characteristics for Statistical Local Areas

### Queensland



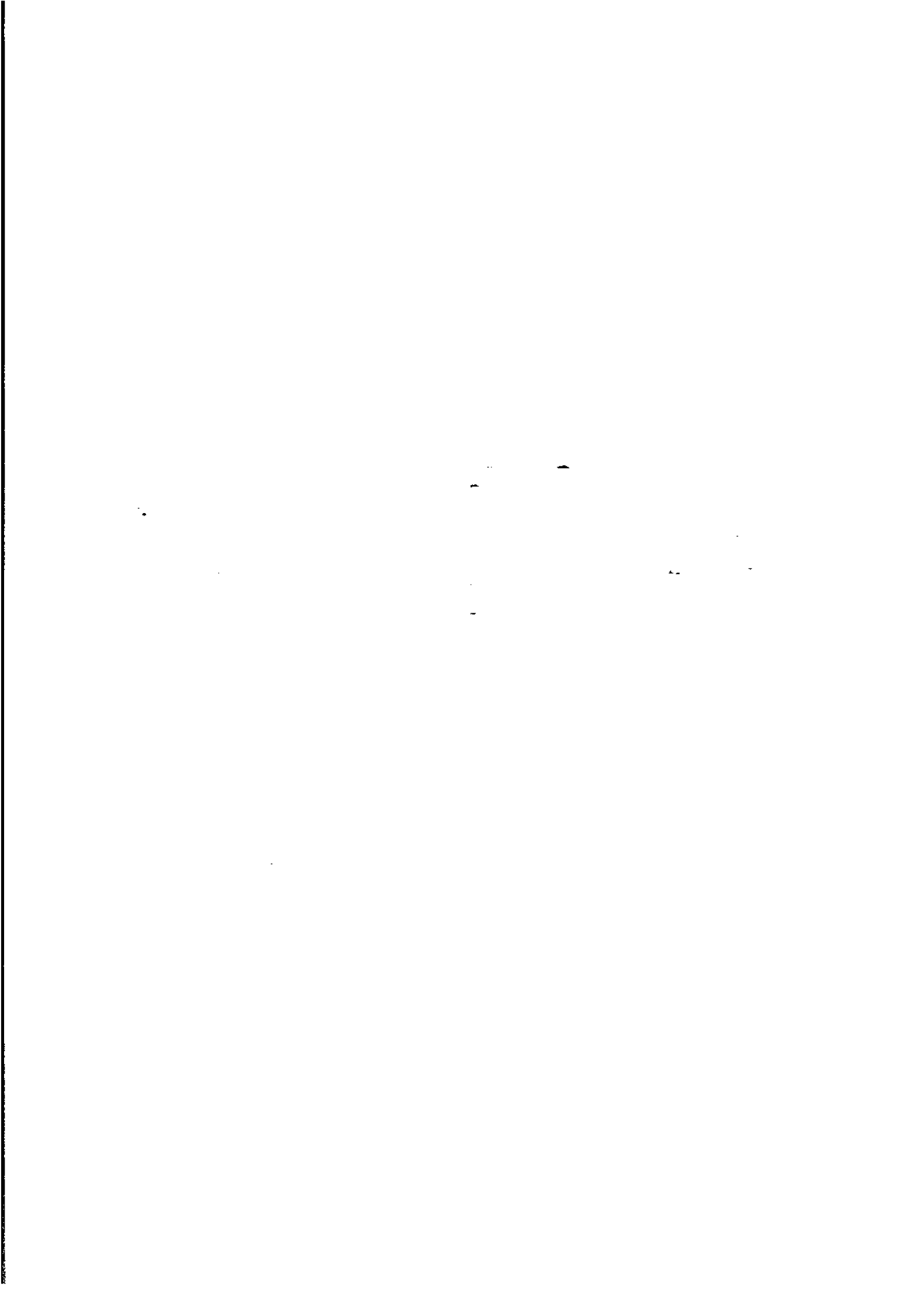

**NEW ISSUE**

**1996 Census of  
Population and Housing**

**Selected Social and  
Housing Characteristics  
for Statistical Local Areas**

**Queensland**

**W. McLennan  
Australian Statistician**

AUSTRALIAN BUREAU OF STATISTICS

EMBARGO: 11:30AM (CANBERRA TIME) TUE 16 JULY 1997

ABS Catalogue No. 2015.3

ISBN 0 642 23214 8

© Commonwealth of Australia 1997

This work is copyright. Apart from any use as permitted under the *Copyright Act 1968*, no part may be reproduced by any process without written permission from the Australian Government Publishing Service. Requests or inquiries concerning reproduction should be addressed to the Manager, Commonwealth Information Services, Australian Government Publishing Service, GPO Box 84, Canberra, ACT, 2601.

In all cases the ABS must be acknowledged as the source when reproducing or quoting any part of an ABS publication or other product.

Produced by Australian Bureau of Statistics, Canberra

## INQUIRIES

- For information about other ABS statistics and services, please refer to the back page of this publication.
- For further information about these statistics, contact ABS Client Services Section on Brisbane (07) 3222 6351.

# CONTENTS

	Page
	V
Preface .....	V
COMMENTARY	
Summary of findings .....	1
TABLES	
Selected characteristics: Statistical Local Areas (SLAs)	
1 Social characteristics .....	5
2 Housing characteristics .....	21
SLA rankings	
3 Total number of persons .....	38
4 Median age .....	42
5 Median personal weekly income .....	46
6 Percentage full home ownership .....	50
Basic community profile — demographic, social and housing characteristics	
B01 Selected characteristics .....	54
B02 State of usual residence census night by sex .....	55
B03 Age by sex .....	56
B04 Age by registered marital status by sex .....	57
B05 Birthplace (countries) by sex .....	58
B06 Birthplace (regions) by sex .....	59
B07 Birthplace of mother by birthplace of father .....	60
B08 Language spoken at home by sex .....	61
B09 Proficiency in English by year of arrival .....	62
B10 Religion by sex .....	63
B11 Type of educational institution attending (full/part-time) by sex .....	64
B12 Age left school by sex .....	65
B13 Weekly individual income by age by sex .....	66
B14 Dwelling structure by tenure type .....	68
B15 Persons in occupied private dwellings by dwelling structure .....	69
B16 Dwelling structure by dwelling location .....	70
ADDITIONAL INFORMATION	
Explanatory notes .....	71
Appendix: Census products and services .....	74
Glossary .....	77
MAPS	
Queensland, Statistical Divisions .....	80
Queensland, Statistical Subdivisions and Statistical Local Areas .....	81
Queensland, Enlargement 1 Statistical Subdivisions and Statistical Local Areas .....	83
Queensland, Enlargement 2 Statistical Subdivisions and Statistical Local Areas .....	85
Queensland, Enlargement 3 Statistical Subdivisions and Statistical Local Areas .....	87
Queensland, Enlargement 4 Statistical Subdivisions and Statistical Local Areas .....	88
Queensland, Enlargement 5 Statistical Subdivisions and Statistical Local Areas .....	89



## PREFACE

---

This publication presents a range of social and housing statistics produced from the 1996 Census of Population and Housing for Queensland and its regions. Together with census population counts, it includes tables of selected census data which describe the characteristics of people living in each area and their housing arrangements. Similar publications are available for each State/Territory, and nationally.

Detailed characteristics from the 1996 Census are being released in two stages. The first release consists of demographic, social and housing data. The second release, comprising family and labour force related data, will be provided progressively State by State from August 1997.

The data presented in this publication relate to where people were enumerated on census night. They should not be confused with the official estimated resident population (ERP) figures, which are derived by including in the census usual residence counts the following:

- estimates of Australians overseas;
- an adjustment for estimated underenumeration; and
- adjustments for births, deaths and migration, between 30 June and 6 August 1996.

Census data presented in this publication represent only a selection of the full range of statistics that could be derived from the census. For further information about other census or ABS data refer to the Appendix — Census Products and Services, or the *Directory of Census Statistics* (Cat. no. 2910.0). Concepts and definitions used in this publication are explained in the Glossary and more detailed information is available in the *Census Dictionary* (Cat. no. 2901.0).

W. McLennan  
Australian Statistician

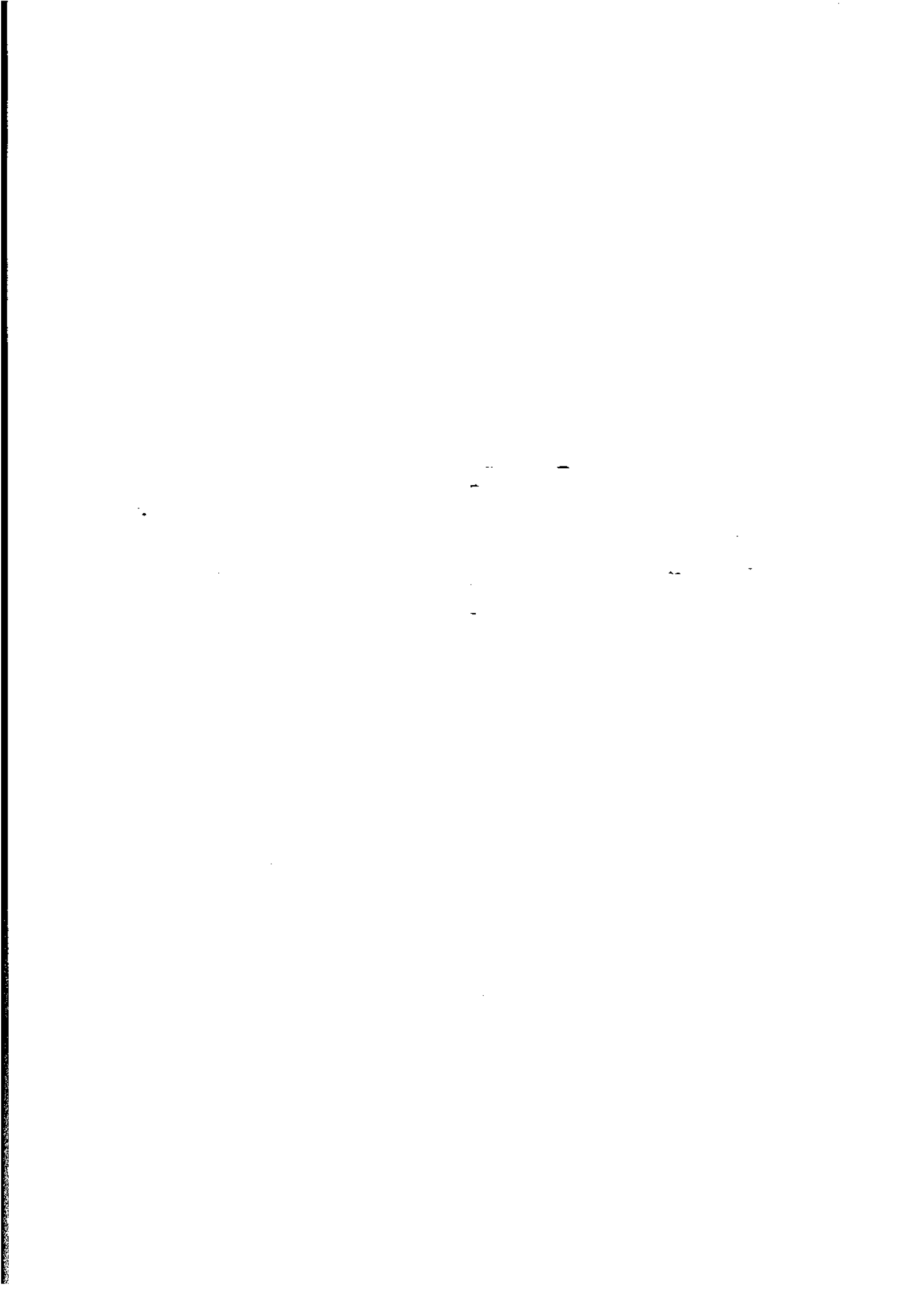



## SUMMARY OF FINDINGS

---

### STATE OVERVIEW

The 1996 Census of Population and Housing counted 3,368,850 people in Queensland on census night, 91.7% (3,088,390) of whom were counted at home. This represents a growth of 13.1% (391,040 people) in Queensland's population count since 1991 (2,977,810).

The number of people counted in occupied private dwellings increased by 12.8% since the 1991 Census, from 2,846,169 to 3,211,805. Over the same period, however, the average number of people per occupied private dwelling declined, from an occupancy rate of 2.8 to 2.7 people per dwelling.

### AGE

Queensland's population is ageing, with a median age of 33 years in 1996 compared to 32 years in 1991. Just over a fifth (21.9%) of the State's population (excluding overseas visitors) in 1996 were aged 0-14 years, 14.8% were aged 15-24, 30.2% were aged 25-44, 21.1% were aged 45-64 and 12.0% were aged 65 years and over.

### BIRTHPLACE

The majority (78.4%) of people counted in Queensland were Australian-born. Of those people born overseas, over half (52.3%) were from the United Kingdom, Ireland or New Zealand. The remaining overseas-born people were predominantly from Germany, Italy, the Netherlands, the Philippines and Viet Nam.

### INDIGENOUS ORIGIN

The number of people who reported being of Indigenous origin increased by 36.2% between 1991 and 1996, from 70,124 to 95,516. This represents an increase from 2.4% to 2.8% of the total Queensland population. This increase is partly explained by people's increased willingness to declare their Indigenous origin.

### EDUCATION

In 1996, 175,460 people were reported to be attending a Technical or Further Educational Institution, university or other tertiary institution, representing 5.2% of the population.

### INCOME

The median weekly personal income for people aged 15 years and over in 1996 was \$286 (approximately \$14,872 p.a.). The corresponding median for 1991 was \$251 (\$13,052).

### DWELLINGS

There was a slight decrease between 1991 and 1996 in the proportion of owner-occupied private dwellings. In 1996, 38.7% of occupied private dwellings were owner-occupied, compared to 40.7% in 1991. This decrease was offset by increases in the proportion of dwellings being purchased (from 23.9% to 24.8%) and the proportion being rented (28.5% to 31.8%).

## SUMMARY OF FINDINGS *continued*

### REGIONAL OVERVIEW

#### SEX

There were slightly more females than males counted in Queensland on census night (50.3% and 49.7% of the total Queensland population respectively). The highest concentrations of females were located in the Statistical Divisions (SDs) of Brisbane and Moreton (both 51.0%), where most of the population live, and Darling Downs (50.8%). In contrast, males outnumbered females in all other SDs, ranging from 50.9% in Far North to 54.7% in North West.

At the Statistical Subdivision (SSD) level, Toowoomba City (52.7%) recorded the highest proportion of females, followed by Redcliffe City (52.3%), Sunshine Coast (51.6%) and Rockhampton (51.5%). More males than females were recorded in North West (54.7%), South West (53.1%) and Mackay SD Balance (53.0%).

The two Statistical Local Areas (SLAs) recording the highest proportions of females were Nudgee Beach (59.6%) and Cherside (56.1%), where there are several aged persons' homes. Dutton Park, also located within Brisbane SD, recorded 55.3% females.

The highest proportion of males was recorded in the Brisbane SLA of Wacol (68.0%), which contains a military barracks and correctional institutions. The Townsville SLA of Stuart-Rosencath (65.2%), which contains a prison, along with the remote rural SLAs of Bulloo (68.0%) and McKinlay (63.2%) also registered high percentages of males.

#### AGE

At the SD level, median ages ranged from 30 years in North West to 37 years in Moreton. High proportions of people aged 65 years and over were recorded in Moreton (16.2%) and Wide Bay-Burnett (14.9%), while North West (6.2%) recorded the lowest.

In the south-east corner of the State, between 1991 and 1996 median ages increased by one year in Brisbane, Moreton and Wide Bay-Burnett SDs. However, as examples of more pronounced increases, the median ages for Central West rose from 30 to 34 years, South West 30 to 33 years and North West 27 to 30 years.

The 15 SLAs with the highest median ages were all located in coastal areas such as Gold Coast City Part B and Sunshine Coast SSDs. Coolangatta (60 years), Bilinga (58), Nudgee Beach (53), Caloundra - Caloundra South and Burleigh Heads (both 50) recorded median ages significantly in excess of the State median of 33 years. These SLAs were also noteworthy for having nearly a third or more of all people aged 65 years and over.

#### BIRTHPLACE

##### Australian-born

The proportion of people who were born in Australia varied across the State, from 74.3% in Moreton SD to 92.3% in South West SD.

##### Overseas-born

The highest percentages of overseas-born people were recorded in the SDs of Brisbane (20.3%) and Moreton (19.4%), accounting for 76.8% of Queensland's overseas-born population.

## SUMMARY OF FINDINGS *continued*

### Overseas-born *continued*

SSDs in the south-east corner of the State recorded the highest proportions of overseas-born people, including Logan City (24.0%), Gold Coast City Part B (23.5%), Brisbane City (21.6%) and Gold Coast City Part A (21.4%).

The highest percentages of overseas-born people were located in SLAs within Brisbane City SSD; including Stretton (53.4%), Darra-Sumner (48.2%), Robertson (38.9%), Richlands (36.7%) and Durack (36.0%).

The highest proportions of people born in the United Kingdom, Ireland or New Zealand were recorded in Coombabah (18.9%), Windaroo-Bannockburn (17.9%), Fortitude Valley - Inner (17.6%) and Helensvale (17.4%). The highest proportions of people born in other countries were recorded in Stretton (47.2%), Darra-Sumner (42.5%), Richlands (31.9%) and Robertson (31.2%).

### SPEAKS ANOTHER LANGUAGE AT HOME

Aurukun (86.6%) and Torres (61.7%) SLAs recorded the highest proportions of people aged five years and over who spoke a language other than English at home. These SLAs also recorded high proportions of people of Indigenous origin (88.5% and 79.9% respectively).

Other SLAs recording high percentages of people who spoke another language at home were Stretton (49.9%), Darra-Sumner (49.9%), Richlands (39.5%) and Robertson (31.1%), all located within Brisbane City SSD.

### INDIGENOUS ORIGIN

North West SD and Far North SD contained the highest proportions of people reporting to be of Indigenous origin: 20.7% (7,967 people) and 11.0% (25,752), representing increases from 18.8% and 10.7% respectively in 1991.

The increase since 1991 in the numbers of people reporting to be of Indigenous origin was not uniformly distributed across Queensland. The SDs of Moreton and Darling Downs recorded the highest rates of increase in the numbers of people reporting to be of Indigenous origin (increasing by 95.4% and 67.1% respectively), while South West and North West recorded the lowest (15.0% and 8.5% respectively).

SLAs with the highest proportions of people reporting to be of Indigenous origin were Aurukun (88.5%), Mornington (84.8%), Torres (79.9%) and Burke (54.6%).

### INCOME

Median weekly personal income levels ranged from \$214 in Wide Bay-Burnett SD, to \$362 in North West SD.

At the SSD level, North West recorded the highest median income (\$362), followed by Cairns City Part A (\$360), Pine Rivers Shire (\$358) and Mackay SD Balance (\$347). The lowest median incomes at the SSD level, were recorded in Wide Bay-Burnett SD Balance (\$209) and Bundaberg (\$230).

The SLA of City - Inner in Brisbane (\$912) recorded the highest median income, which included the responses of the proportionately large number of visitors enumerated on census night at inner city hotels. The mining towns of Cook - Weipa only (\$665) and

## SUMMARY OF FINDINGS *continued*

### INCOME *continued*

Nebo (\$567) also recorded high incomes. In contrast, Douglas (\$130) in Far North SD recorded the lowest.

### TENURE TYPE

Levels of home ownership varied widely across Queensland, ranging from 30.5% in North West SD to 47.6% in Wide Bay-Burnett SD. The highest proportions of owner-occupied dwellings were recorded in the SLAs of Perry (67.3%), Rochedale (63.6%), Bendemere (62.7%) and Chandler (61.6%).

High proportions of dwellings being purchased were generally located on the fringe of Brisbane SD. These included Parkinson-Drewvale (64.6%), Baudesert Balance (53.5%) and Burpengary-Narangba (51.5%).

North West SD recorded 42.9% rented dwellings, followed by Far North (39.2%) and Mackay (37.0%). At the SLA level, Cook - Weipa only (94.9%), Aurukun (81.5%) and Mornington (80.8%) recorded the highest proportions of rented dwellings in Queensland.

### RENT PAYMENTS

The median rent payment for total Queensland increased by 17.9% since 1991, rising from \$106 to \$125 per week in 1996.

The highest median rental payment of \$300 per week was recorded in the SLAs of both Mount Ommaney and City - Inner, within Brisbane City SSD. In contrast, the lowest median rental payments were recorded in Barcoo (\$4), Waggamba (\$14) and Peak Downs (\$15).

### HOUSING LOAN REPAYMENTS

Between 1991 and 1996, the median housing loan repayment for the State increased by 47.3%, from \$543 to \$800 per month.

Median housing loan repayment levels ranged from \$557 in Central West SD to \$867 in Far North SD.

The highest housing loan payments were recorded in the SLAs of Brisbane SD, including Pullenvale (\$1,421), Brookfield (including Mount Coot-tha) (\$1,310), City - Inner, Mount Ommaney and Chandler (\$1,300 in each case).

SOCIAL CHARACTERISTICS—1996 and 1991 Censuses

Statistical Division (SD), Statistical Subdivision (SSD), and Statistical Local Area (SLA)	Male	Female	Persons	Median age (years)	Proportion of pop n 65 years & over (%)	Intrigenous origin	Australian- born	O seas-born (UK, Ireland & NZ)	O seas-born (Other)	Speaks other language at home (5 years & over)	Median personal weekly income (\$)
<b>BRISBANE (SD)</b>											
Brisbane City (SSD)											
Acacia Ridge	3 200	3 289	6 489	31	10.3	242	4 771	636	880	800	242
Albion	1 032	1 230	2 262	31	13.2	23	1 657	181	326	274	346
Alderley	2 171	2 379	4 550	34	16.5	62	3 754	329	341	216	360
Algester	3 573	3 681	7 254	32	6.5	46	5 072	1 075	891	749	352
Annerley	4 066	4 384	8 450	32	14.0	120	5 777	675	1 700	1 631	295
Anstead	476	484	960	34	6.7	---	721	103	99	29	400
Archerfield	348	265	613	32	8.3	19	452	47	95	93	291
Ascot	2 253	2 373	4 626	36	13.4	49	3 616	403	413	303	429
Ashgrove	5 342	5 591	10 933	33	14.1	65	8 944	895	769	515	357
Aspley	5 284	5 736	11 020	40	16.5	44	8 620	962	1 106	960	322
Bald Hills	2 845	2 938	5 783	30	6.6	97	4 749	542	349	262	339
Balmoral	1 534	1 718	3 252	34	13.9	43	2 542	319	262	198	375
Banyo	2 329	2 373	4 702	35	15.1	61	3 848	308	394	316	293
Barston	3 737	4 311	8 048	33	13.1	28	6 513	687	532	323	390
Belbowrie	1 882	1 947	3 829	33	4.9	10	2 803	531	409	199	414
Belmont-Mackenzie	1 551	1 643	3 194	32	5.7	34	2 469	254	359	382	383
Berrinba-Karawatha	157	139	296	35	10.5	---	215	20	46	38	223
Boordall	3 836	3 420	7 256	31	10.2	81	5 660	456	873	819	295
Bowen Hills	577	422	999	32	11.6	11	647	61	121	112	273
Bracken Ridge	6 366	6 479	12 845	31	5.8	181	10 843	921	813	625	342
Bridgeman Downs	1 757	1 789	3 546	34	6.8	6	2 833	225	412	346	438
Brighton	4 207	4 471	8 678	38	20.5	171	7 091	863	431	286	253
Brookfield (incl. Mt Ctha)	1 213	1 432	2 645	38	14.4	---	1 970	337	297	169	403
Bulimba	1 856	1 803	3 659	34	16.0	58	2 866	371	272	204	358
Burbank	600	570	1 170	37	6.0	11	902	90	142	87	380
Calamvale	3 097	3 058	6 150	30	4.4	18	3 749	577	1 622	1 568	370
Camp Hill	4 305	4 754	9 059	35	17.2	90	7 186	723	884	841	342
Cannon Hill	1 905	1 998	3 903	37	18.6	46	3 072	350	345	272	281
Capalaba West	197	183	380	34	7.6	---	284	31	34	25	304
Carindale	5 006	5 199	10 205	35	8.8	31	7 430	699	1 752	1 943	376
Carina	4 008	4 351	8 359	33	13.0	172	6 483	693	932	934	317
Carina Heights	2 578	3 023	5 601	33	14.9	106	4 176	421	654	662	297
Carseldine	2 749	3 008	5 757	39	14.1	16	4 220	444	916	857	340
Chandler	468	470	938	36	8.0	3	756	65	106	94	327
Chapel Hill	4 824	5 112	9 936	34	7.0	7	7 109	952	1 573	950	415
Chelmer	1 203	1 341	2 544	37	17.2	13	2 003	230	169	101	406
Chernside	2 762	3 535	6 297	42	29.0	138	4 715	564	596	503	254
Chernside West	2 641	2 903	5 544	38	14.0	17	4 441	379	611	566	335
City - Inner (Brisbane)	1 375	962	2 337	41	6.8	7	926	167	201	148	912
City - Remainder (Brisbane)	1 548	1 093	2 641	34	7.6	21	1 416	264	269	222	559

SOCIAL CHARACTERISTICS—1996 and 1991 Censuses *continued*

Statistical Division (SD), Statistical Subdivision (SSD), and Statistical Local Area (SLA)	Male	Female	Persons	Median age (years)	Prop'n of pop'n 65 years & over (%)	Indigenous origin	Australian- born	O seas-born (UK, Ireland & NZ)	O seas-born (Other)	Speaks other language at home (5 years & over)	Median personal weekly income (\$)
Clayfield	4 123	4 931	9 054	34	14.3	74	6 831	772	870	641	386
Coopers Plains	1 893	2 033	3 926	33	12.9	53	2 873	314	569	503	272
Coorparoo	5 904	6 859	12 763	33	15.9	130	9 647	1 007	1 567	1 452	365
Corinda	1 843	2 145	3 988	39	21.9	20	3 040	358	390	260	310
Darra-Summer	1 926	1 788	3 714	32	12.2	49	1 777	210	1 578	1 723	210
Deagon	1 543	1 707	3 250	38	20.7	67	2 709	256	185	146	244
Doolandella-Forest Lake	3 148	3 320	6 468	28	3.8	60	4 331	788	1 082	975	441
Durack	2 674	2 967	5 641	34	15.8	153	3 414	503	1 530	1 648	258
Dutton Park	651	805	1 456	35	16.1	49	940	122	345	334	201
East Brisbane	2 500	2 107	4 607	31	10.8	78	3 035	428	809	703	319
Eight Mile Plains	4 769	4 603	9 372	32	6.3	80	5 984	881	2 119	2 056	329
Ellen Grove	1 248	1 245	2 493	29	4.3	6	1 648	266	443	408	397
Enoggera	3 206	2 982	6 188	30	15.4	87	5 154	409	417	324	356
Eventon Park	3 643	4 025	7 668	36	15.4	65	6 321	539	587	432	338
Fairfield	1 066	1 118	2 184	34	15.6	26	1 620	189	298	262	295
Ferry Grove	2 498	2 567	5 065	29	4.4	47	4 359	305	311	203	382
Fig Tree Pocket	1 263	1 324	2 587	38	9.0		1 1974	290	266	122	453
Fortitude Valley - Inner	108	57	165	41	21.8	5	185	29	23	18	252
Fortitude Valley - Remainder	831	697	1 528	40	22.5	41	876	126	263	264	252
Geebung	1 022	2 165	4 187	37	18.3	71	3 524	304	241	180	287
Graceville	1 720	1 889	3 609	35	16.5	12	2 948	287	281	187	339
Grange	1 593	1 724	3 317	34	16.2	30	2 801	213	203	179	370
Greenslopes	3 050	3 812	7 471	35	19.8	105	5 336	632	1 176	1 055	320
Gumdale	164	465	629	34	7.4		783	69	51	43	362
Hamilton	2 110	2 141	4 257	36	13.6	13	3 173	377	386	306	434
Hawthorne	1 734	1 965	3 699	37	11.0	37	2 914	295	298	225	388
Hemmant-Lytton	870	790	1 660	33	8.7	26	1 314	182	92	59	319
Hendra	1 657	1 784	3 441	37	16.5	23	2 761	299	231	167	333
Herston	1 341	1 558	2 899	35	22.3	45	1 806	215	294	266	244
Hightgate Hill	2 534	2 596	5 190	32	13.0	81	3 144	433	1 208	1 310	291
Holland Park	3 319	3 815	7 134	34	16.6	90	5 516	530	792	655	309
Holland Park West	2 585	2 720	5 305	34	15.7	36	4 118	414	618	520	325
Inala	6 401	6 886	13 287	30	9.7	993	8 534	1 337	2 880	2 948	188
Indooroopilly	3 718	5 131	9 849	28	11.3	39	7 009	707	1 677	1 247	320
Jamboree Heights	1 635	1 722	3 357	31	7.1	20	2 740	391	643	514	375
Jindalee	2 639	2 663	5 302	34	9.5	21	3 871	571	718	538	371
Kangaroo Point	2 625	2 499	5 124	34	14.0	77	3 049	509	920	767	384
Kedron	5 192	5 837	11 029	34	16.9	263	8 831	752	1 105	918	352
Kelvin Grove	1 817	2 128	3 945	28	11.4	43	2 686	338	555	460	306
Kenmore	3 780	4 234	8 014	38	12.5	18	5 811	843	1 154	689	385
Kenmore Hills	1 030	1 216	2 246	39	14.2	3	1 525	255	341	214	367
Keperra	3 446	3 857	7 303	32	13.3	175	6 103	516	359	237	301

Statistical Division (SD), Statistical Subdivision (SSD), and Statistical Local Area (SLA)	Male	Female	Persons	Median age (years)	Proportion popn 65 years & over (%)	Indigenous origin	Australian- born	Oseas-born (UK, Ireland & NZ)	Oseas-born (Other)	Speaks other language at home (5 years & over)	Median personal weekly income (\$)
Kuraby	846	827	1 673	29	5.6	16	1 165	182	287	243	350
Lota	1 242	1 314	2 556	36	16.1	40	2 019	322	130	79	271
Lutwyche	1 239	1 309	2 548	32	14.4	38	1 721	222	448	407	320
McDowall	2 458	2 644	5 142	33	5.8	26	4 203	336	510	457	418
MacGregor	2 659	2 767	5 426	36	12.2	17	3 779	415	1 509	1 548	276
Manly	1 690	1 737	3 427	40	18.0	43	2 690	363	185	111	295
Manly West	4 059	4 333	8 392	34	11.7	113	6 996	788	389	272	303
Mansfield	3 935	4 252	8 187	34	11.2	67	6 064	633	1 278	1 318	296
Middle Park	2 116	2 275	4 391	33	6.4	13	2 753	496	1 011	887	376
Milton	799	785	1 584	29	10.4	30	1 129	152	208	158	356
Mitchelton	2 796	3 086	5 882	34	16.7	105	4 938	453	321	243	298
Moggill	342	368	710	38	9.3	3	527	100	59	39	424
Moorooka	4 115	4 292	8 408	36	18.3	79	6 352	587	1 052	1 023	305
Moreton Island	266	189	455	37	11.6	4	336	44	24	11	325
Morningside	3 302	3 629	6 931	33	14.6	128	5 371	636	728	579	316
Mount Gravatt	1 384	1 679	3 063	35	18.4	41	2 342	258	345	250	253
Mount Gravatt East	4 260	4 759	9 019	34	14.7	113	6 690	735	1 209	1 179	290
Mount Ommaney	947	1 062	2 009	37	10.7	3	1 232	169	537	409	335
Murrumbidgee	1 135	1 221	2 356	31	9.8	53	1 856	164	252	232	297
Nathan	795	787	1 582	23	5.2	9	1 035	115	379	318	181
New Farm	4 490	4 628	9 118	37	20.1	123	5 600	946	1 633	1 508	313
Newmarket	1 745	1 935	3 680	31	14.3	46	2 890	273	401	317	359
Newstead	685	645	1 330	31	7.6	24	910	130	192	161	427
Norman Park	2 892	3 085	5 977	33	13.9	85	4 691	548	499	388	376
Northgate	1 813	1 806	3 619	33	14.4	66	2 964	249	293	227	301
Nudgee	905	968	1 873	35	13.3	39	1 585	116	117	79	301
Nudgee Beach	127	187	314	53	34.7	4	253	48	7	...	264
Nundah	3 631	4 111	7 742	34	16.1	97	6 027	663	782	615	337
Oxley	2 766	2 896	5 662	36	16.7	45	4 040	496	972	846	315
Paddington	3 285	3 593	6 878	29	10.2	66	5 221	617	738	568	415
Pallara-Heathwood-Larapinta	359	353	712	32	7.6	15	507	34	150	143	276
Parkinson-Drewvale	1 214	1 214	2 428	30	2.8	8	1 714	285	367	331	444
Pinjarra Hills	229	211	440	41	10.7	3	320	53	53	19	390
Pinkenba-Eagle Farm	277	205	482	41	16.0	11	371	51	25	12	251
Pullenvale	838	818	1 656	39	13.8	8	1 256	190	149	52	417
Ransome	227	203	430	32	5.3	33	345	44	29	14	324
Red Hill	2 340	2 428	4 768	30	9.8	33	3 416	472	524	375	374
Richlands	443	416	859	31	12.5	30	516	41	274	312	237
Riverhills	1 601	1 703	3 304	30	4.7	17	2 312	472	444	332	414
Robertson	1 959	2 151	4 110	36	13.7	9	2 280	318	1 284	1 237	276
Rosedale	641	668	1 309	41	15.6	...	933	101	184	148	284
Rocklea	769	679	1 448	34	15.4	...	1 074	138	238	211	255

SOCIAL CHARACTERISTICS—1996 and 1991 Censuses *continued*

Statistical Division (SD), Statistical Subdivision (SSD), and Statistical Local Area (SLA)	Male	Female	Persons	Median age (years)	Proportion of pop'n 65 years & over (%)	Indigenous origin	Australian- born	Oseas-born (UK, Ireland & NZ)	Oseas born (Other)	Speaks other language at home (5 years & over)	Median personal weekly income (\$)
Runcorn	4 592	4 637	9 229	29	5.8	88	6 140	903	1 930	1 693	338
St Lucia	4 784	5 040	9 824	23	8.9	24	6 447	689	2 229	1 698	192
Salisbury	2 586	2 573	5 159	34	16.6	70	4 095	395	544	452	273
Sandgate	3 023	3 248	6 271	42	25.9	95	5 072	687	326	215	258
Seventeen Mile Rocks	2 015	2 341	4 356	33	13.1	29	2 946	492	801	387	374
Sherwood	2 115	2 272	4 387	34	13.7	23	3 448	379	404	250	348
South Brisbane	1 871	1 728	3 599	36	14.3	70	2 127	324	645	521	274
Spring Hill	2 829	2 141	4 970	37	14.6	50	2 902	436	522	391	382
Stafford	2 560	2 978	5 538	36	20.1	111	4 589	382	406	325	261
Stafford Heights	3 460	3 823	7 283	34	10.7	138	5 959	446	728	669	311
Stretton	1 026	1 053	2 079	29	4.4	5	908	128	981	986	243
Sunnybank	3 513	3 923	7 436	36	13.6	62	5 204	718	1 294	1 188	276
Sunnybank Hills	6 964	7 202	14 166	33	8.8	122	8 989	1 299	3 209	3 209	312
Talgum-Fitzgibbon	1 603	1 947	3 550	36	19.9	27	2 703	363	390	315	315
Taringa	2 933	3 303	6 236	28	11.4	12	4 476	545	957	703	384
Tarragindi	4 364	4 686	9 050	37	17.4	68	7 492	673	680	564	330
The Gap (incl. Enoggera Res.)	7 201	7 803	15 004	33	7.0	77	11 775	1 532	1 302	817	402
Tingalpa	3 654	3 636	7 290	30	5.4	131	5 689	752	642	628	375
Toowong	6 340	6 753	13 093	29	11.8	66	8 997	1 036	1 917	1 385	354
Upper Brookfield	258	249	507	35	8.3	4	397	44	47	13	401
Upper Kedron	172	167	339	34	7.4	—	277	16	16	12	418
Upper Mount Gravatt	3 413	3 825	7 238	38	18.8	86	5 334	629	996	897	280
Virginia	886	914	1 800	35	17.4	41	1 501	126	113	95	290
Wacol	3 504	1 651	5 155	28	5.7	161	2 400	311	602	659	232
Wakerley	356	359	715	37	8.5	9	585	61	51	42	336
Wavell Heights	3 859	4 382	8 241	37	20.9	83	6 833	682	535	440	316
West End (Brisbane)	2 920	2 860	5 780	33	13.0	88	3 368	423	1 543	1 781	253
Westlake	1 627	1 733	3 360	33	4.7	10	2 196	387	666	500	426
Willawong	128	108	236	34	10.2	3	183	33	16	16	288
Wilston	1 573	1 636	3 209	33	11.8	36	2 569	232	295	233	374
Windsor	2 821	3 013	5 834	32	14.4	121	4 410	466	746	665	335
Wishart	4 047	4 395	8 442	33	8.5	47	6 096	657	1 462	1 422	336
Woolloongabba	2 390	2 256	4 646	37	20.0	99	2 582	341	957	976	255
Woolloowin	2 553	2 900	5 453	34	13.9	70	4 130	438	530	401	345
Wynnum	5 082	5 507	10 589	38	20.5	192	8 451	1 111	673	469	265
Wynnum West	4 274	4 739	9 013	37	16.6	172	7 339	891	522	376	277
Yeerongpilly	994	1 125	2 119	33	12.6	19	1 654	189	246	185	357
Yeronga	2 269	2 369	4 638	33	13.8	47	3 545	401	547	426	372
Zillmere	3 629	4 022	7 651	34	15.1	263	6 002	631	723	598	261
Total Brisbane City (SSD) 1996	392 497	414 249	806 746	33	13.0	9 923	595 399	70 014	104 357	90 444	327
Total Brisbane City (SSD) 1991	365 533	387 427	752 960	33	13.1	7 070	577 202	71 040	88 865	78 138	271



SOCIAL CHARACTERISTICS—1996 and 1991 Censuses *continued*

Statistical Division (SD), Statistical Subdivision (SSD), and Statistical Local Area (SLA)	Male	Female	Persons	Median age (years)	Proportion popn 65 years & over (%)	Indigenous origin	Australian- born	Overseas-born (UK, Ireland & NZ)	O seas-born (Other)	Speaks other language at home (5 years & over)	Median personal weekly income (\$)
<b>Gold Coast City Part A (SSD)</b>											
Beenleigh	3 655	3 773	7 428	32	12.0	113	5 499	969	553	371	239
Bethania-Waterford	2 284	2 393	4 657	31	11.3	68	3 361	734	377	258	272
Eagleby	4 237	4 229	8 466	27	6.7	310	6 483	920	646	465	220
Edens Landing-Holmview	1 924	2 021	3 945	27	4.2	47	2 787	609	323	246	350
Mt Warren Park	2 504	2 779	5 283	31	10.8	60	3 841	895	397	275	294
Windaroo-Bannockburn	1 082	1 050	2 132	32	5.8	21	1 544	381	158	100	375
Gold Coast (C) Bal in BSD	4 295	4 143	8 438	33	7.3	77	6 434	1 063	619	399	318
<b>Total Gold Coast City Part A (SSD) 1996</b>	<b>19 961</b>	<b>20 388</b>	<b>40 349</b>	<b>30</b>	<b>8.6</b>	<b>696</b>	<b>29 949</b>	<b>5 571</b>	<b>3 073</b>	<b>2 114</b>	<b>275</b>
<b>Total Gold Coast City Part A (SSD) 1991</b>	<b>16 288</b>	<b>16 604</b>	<b>32 892</b>	<b>29</b>	<b>8.0</b>	<b>366</b>	<b>24 538</b>	<b>5 195</b>	<b>2 432</b>	<b>1 724</b>	<b>247</b>
<b>Beaudesert Shire Part A (SSD)</b>											
Greenbank - Pt A	273	284	557	32	5.0	4	439	66	26	30	337
Beaudesert (S) Bal in BSD	11 465	11 056	22 521	31	4.1	214	17 056	3 112	1 510	1 048	333
<b>Total Beaudesert Shire Part A (SSD) 1996</b>	<b>11 738</b>	<b>11 340</b>	<b>23 078</b>	<b>31</b>	<b>4.1</b>	<b>218</b>	<b>17 495</b>	<b>3 178</b>	<b>1 536</b>	<b>1 078</b>	<b>333</b>
<b>Total Beaudesert Shire Part A (SSD) 1991</b>	<b>8 450</b>	<b>8 103</b>	<b>16 553</b>	<b>30</b>	<b>3.8</b>	<b>98</b>	<b>12 561</b>	<b>2 398</b>	<b>1 144</b>	<b>826</b>	<b>289</b>
<b>Caboolture Shire Part A (SSD)</b>											
Bribie Island	6 295	6 651	12 946	50	28.9	142	10 220	1 423	678	347	196
Burpengary-Narangba	7 071	7 051	14 122	29	4.8	175	11 624	1 464	706	447	335
Caboolture (S) - Central	7 574	7 746	15 320	30	11.5	357	12 516	1 394	848	549	238
Caboolture (S) - East	5 558	5 405	10 963	37	13.6	92	8 846	1 199	555	280	225
Deception Bay	7 836	8 050	15 886	29	8.6	342	12 933	1 578	806	484	250
Morayfield	7 721	7 775	15 496	28	7.0	346	12 567	1 505	904	555	268
Caboolture (S) Bal in BSD	4 907	4 811	9 718	32	6.2	71	7 903	1 021	485	266	308
<b>Total Caboolture Shire Part A (SSD) 1996</b>	<b>46 962</b>	<b>47 489</b>	<b>94 451</b>	<b>32</b>	<b>11.3</b>	<b>1 525</b>	<b>76 609</b>	<b>9 584</b>	<b>4 982</b>	<b>2 928</b>	<b>251</b>
<b>Total Caboolture Shire Part A (SSD) 1991</b>	<b>33 263</b>	<b>33 214</b>	<b>66 477</b>	<b>31</b>	<b>11.2</b>	<b>578</b>	<b>54 215</b>	<b>7 192</b>	<b>3 627</b>	<b>2 239</b>	<b>226</b>
<b>Ipswich City (Part in BSD) (SSD)</b>											
Ipswich (C) - Central	32 600	33 448	66 048	31	11.6	1 821	56 857	4 369	2 499	1 617	275
Ipswich (C) - East	18 580	18 438	37 018	27	4.3	1 380	26 104	4 923	4 823	4 476	314
Ipswich (C) - North	5 692	5 723	11 415	32	4.1	87	9 108	1 284	714	347	406
<b>Total Ipswich City (Part in BSD) (SSD) 1996</b>	<b>56 872</b>	<b>57 609</b>	<b>114 481</b>	<b>30</b>	<b>8.5</b>	<b>3 288</b>	<b>92 069</b>	<b>10 576</b>	<b>8 036</b>	<b>6 440</b>	<b>295</b>
<b>Total Ipswich City (Part in BSD) (SSD) 1991</b>	<b>52 129</b>	<b>52 026</b>	<b>104 155</b>	<b>28</b>	<b>8.2</b>	<b>1 761</b>	<b>84 764</b>	<b>9 969</b>	<b>7 362</b>	<b>5 627</b>	<b>271</b>
<b>Logan City (SSD)</b>											
Browns Plains	11 921	12 023	23 944	27	3.4	346	17 556	3 115	2 484	2 022	355
Carbrook-Cornubia	1 479	1 415	2 894	32	6.5	14	2 184	395	249	207	315
Daisy Hill-Priestdale	2 157	2 168	4 325	30	4.6	21	3 081	615	484	304	357
Greenbank - Pt B	3 807	3 925	7 732	27	6.0	123	5 679	968	681	518	316

SOCIAL CHARACTERISTICS—1996 and 1991 Censuses *continued*

Statistical Division (SD), Statistical Subdivision (SSD), and Statistical Local Area (SLA)	Male	Female	Persons	Median age (years)	Proportn of pop'n 65 years & over (%)	Indigenous origin	Australian- born	O seas-born (UK, Ireland & NZ)	O seas-born (Other)	Speaks other language at home (5 years & over)	Median personal weekly income (\$)
Kingston	6 532	6 616	13 148	27	4.6	560	9 360	1 462	1 725	1 613	235
Loganholme	5 566	5 422	10 988	29	4.4	85	7 810	1 802	985	685	348
Loganlea	3 744	3 329	6 573	26	4.7	178	4 842	786	540	347	278
Marsden	8 212	8 290	16 502	25	3.2	448	12 578	1 890	1 328	1 072	298
Rosedale South	7 761	7 911	15 672	31	5.7	119	11 741	1 991	1 532	1 156	353
Shailer Park	5 124	5 151	10 275	30	4.0	50	7 344	1 600	1 053	705	366
Slacks Creek	5 866	5 799	11 665	30	5.7	226	8 167	1 634	1 397	1 125	321
Springwood	3 139	3 235	6 374	33	7.6	28	4 488	947	708	507	343
Tannah Merah	457	445	902	32	6.9	9	628	139	110	72	312
Underwood	1 349	1 326	2 675	30	5.7	33	2 001	323	276	234	323
Waterford West	2 381	2 478	4 859	28	7.0	87	3 541	605	427	312	267
Woodridge	8 915	9 124	18 039	29	7.4	835	11 839	2 216	3 090	2 900	226
Logan (C) Bal	974	918	1 892	37	8.9	15	1 386	221	199	189	234
Total Logan City (SSD) 1996	78 884	79 575	158 459	28	5.1	3 177	114 225	20 709	17 268	13 968	308
Total Logan City (SSD) 1991	71 325	71 413	142 738	27	4.3	1 891	104 200	20 629	14 401	11 215	282
Pine Rivers Shire (SSD)											
Albany Creek	5 886	6 115	12 001	30	4.7	52	9 916	1 066	757	470	402
Arana Hills	3 099	3 248	6 347	29	4.2	52	5 415	487	324	164	394
Bray Park	4 069	4 082	8 151	27	3.8	115	6 797	736	409	253	336
Everton Hills	2 593	2 613	5 206	31	4.9	27	4 394	432	259	178	362
Ferry Hills	3 857	3 785	7 642	30	3.9	62	6 444	648	394	218	384
Kallangur	7 136	7 269	14 405	29	7.0	185	11 876	1 461	658	434	305
Lawnton	2 545	2 170	5 315	30	9.9	82	4 339	492	329	186	292
Petrie	3 580	3 683	7 263	29	5.0	78	5 853	838	355	182	357
Strathpine	4 937	5 024	10 021	30	7.0	144	8 172	945	649	409	309
Pine Rivers (S) Bal	13 438	13 403	26 841	32	4.8	158	21 969	2 553	1 440	753	395
Total Pine Rivers Shire (SSD) 1996	51 200	51 992	103 192	30	5.4	955	85 175	9 658	5 574	3 247	358
Total Pine Rivers Shire (SSD) 1991	43 756	44 136	87 892	28	4.8	413	73 555	8 488	4 713	2 777	312
Redcliffe City (SSD)											
Clontarf	3 920	4 128	8 048	39	18.1	110	6 294	1 022	492	273	244
Margate-Woody Point	4 848	5 376	10 224	40	21.7	184	7 845	1 376	584	354	220
Redcliffe-Scarborough	8 385	9 404	17 789	42	22.1	298	13 363	2 364	1 177	704	237
Rothwell-Kippa-Ring	5 734	6 231	11 965	34	13.2	207	9 322	1 430	817	530	256
Total Redcliffe City (SSD) 1996	22 887	25 139	48 026	39	19.1	799	36 824	6 192	3 070	1 861	239
Total Redcliffe City (SSD) 1991	22 850	24 949	47 799	36	18.0	462	37 406	6 511	2 910	1 862	214
Redland Shire (SSD)											
Alexandra Hills	8 501	8 766	17 267	29	6.2	148	13 610	2 076	1 150	805	341
Birkdale	5 485	5 651	11 136	33	8.8	91	8 619	1 259	903	675	318

SOCIAL CHARACTERISTICS—1996 and 1991 Censuses *continued*

Statistical Division (SD), Statistical Subdivision (SSD), and Statistical Local Area (SLA)	Male	Female	Persons	Median age (years)	Proportion of pop'n 65 years & over (%)	Indigenous origin	Australian- born	O seas-born (UK, Ireland & NZ)	O seas-born (Other)	Speaks other language at home (5 years & over)	Median personal weekly income (\$)
Capalaba	8 038	8 175	16 213	30	6.3	206	12 489	2 034	1 215	870	332
Cleveland	5 216	5 723	10 939	40	16.5	91	7 845	1 558	1 092	680	281
Ormiston	1 742	1 851	3 593	39	18.5	31	2 794	464	266	185	295
Redland Bay	2 727	2 832	5 559	36	15.0	56	4 447	637	292	209	277
Sheldon-Mt Cotton	1 630	1 574	3 204	32	6.2	20	2 504	389	222	105	363
Thornside	1 672	1 697	3 369	32	8.3	64	2 678	383	197	146	319
Thornlands	3 515	3 616	7 131	34	9.8	70	5 576	848	461	300	307
Victoria Point	4 694	5 066	9 760	37	16.3	69	7 619	1 263	569	339	283
Wellington Point	3 217	3 339	6 556	33	9.4	52	5 240	734	421	294	333
Redland (S) Bal	2 813	2 561	5 374	42	13.9	407	4 025	640	354	183	203
Total Redland Shire (SSD) 1996	49 250	50 851	100 101	34	10.5	1 305	77 446	12 285	7 142	4 792	306
Total Redland Shire (SSD) 1991	39 810	40 880	80 690	31	9.3	685	63 093	10 507	5 814	4 019	270
TOTAL BRISBANE (SD) 1996	730 251	758 632	1 488 883	32	11.0	21 886	1 125 191	147 767	155 038	126 872	309
TOTAL BRISBANE (SD) 1991	653 404	678 752	1 332 156	31	10.9	13 324	1 031 534	141 929	131 268	108 427	269
MORETON (SD)											
Gold Coast City Part B (SSD)											
Arundel	1 906	2 052	3 958	33	12.0	34	2 721	673	403	306	303
Ashmore	5 008	5 259	10 267	36	13.8	82	7 319	1 527	1 003	780	319
Benowa	2 993	3 230	6 223	40	14.9	19	3 927	843	884	733	308
Biggers Waters	2 392	2 621	5 013	40	20.1	52	3 468	717	439	309	251
Bilinga	810	858	1 668	58	39.7	12	1 298	176	78	39	227
Broadbeach	2 491	2 692	5 183	48	29.3	18	3 090	596	600	459	332
Broadbeach Waters	3 863	4 295	8 158	45	21.0	25	5 081	995	1 000	785	292
Bundall	1 885	1 993	3 878	47	15.5	5	2 595	566	499	382	323
Burleigh Heads	4 058	4 367	8 425	50	33.7	29	6 079	1 100	570	344	258
Burleigh Waters	4 583	4 957	9 540	42	20.9	39	6 858	1 492	845	657	246
Carrara-Merrimac	5 714	5 947	11 661	31	7.8	101	8 284	1 685	1 197	936	310
Coolangatta	3 201	3 417	6 618	60	41.9	61	4 760	753	346	244	225
Coombabah	3 274	3 779	7 053	39	22.1	45	4 731	1 335	659	410	230
Coomera-Cedar Creek	3 147	3 100	6 247	34	8.5	55	4 571	791	471	273	304
Currumbin	1 285	1 411	2 696	41	20.0	27	2 073	280	159	79	291
Currumbin Waters	4 222	4 416	8 638	36	15.3	113	6 815	1 004	461	264	268
Elanora	4 561	4 855	9 416	36	14.5	61	7 338	1 141	591	406	279
Ernest-Molendinar	1 523	1 526	3 049	28	4.1	40	2 287	390	302	210	301
Guanaba-Currumbin Valley	7 185	6 960	14 145	33	6.7	83	10 791	1 734	1 006	629	309
Helensvale	4 910	5 112	10 022	33	9.3	59	7 167	1 748	752	461	304
Hollywell	1 291	1 332	2 623	44	19.3	10	1 919	386	230	145	288
Hope Island	1 378	1 387	2 765	39	13.0	14	1 762	375	256	179	370

SOCIAL CHARACTERISTICS—1996 and 1991 Censuses *continued*

Statistical Division (SD), Statistical Subdivision (SSD), and Statistical Local Area (SLA)	Male	Female	Persons	Median age (years)	Proportion pop'n 65 years & over (%)	Indigenous origin	Australian- born	Oceania born (UK, Ireland & NZ)	Oceania born (Other)	Speaks other language at home (5 years & over)	Median personal weekly income (\$)
Kerrydale-Stephens	3 830	4 041	7 871	29	9.7	59	5 263	1 062	1 114	983	262
Labrador	6 573	7 429	13 972	35	16.6	190	9 726	2 039	1 435	1 135	250
Main Beach-Broadwater	2 390	2 392	4 772	40	17.7	13	2 697	599	516	421	398
Mermaid Beach	3 042	3 041	6 083	35	20.0	22	3 950	763	537	421	290
Mermaid Waters	4 780	5 013	9 793	42	21.3	32	6 342	1 365	1 556	1 277	265
Miami	3 192	3 375	6 567	42	22.8	54	4 601	820	543	411	252
Mudgeeraba	3 955	4 148	8 103	32	5.7	50	6 156	1 065	639	365	321
Nerang	9 297	9 816	19 113	32	11.3	221	14 099	2 683	1 481	1 083	293
Oxenford	3 250	3 340	6 590	29	6.5	62	4 754	1 051	538	333	309
Palm Beach	6 687	6 970	13 657	44	26.5	163	10 542	1 503	765	506	235
Paradise Point	1 902	2 019	3 921	49	25.6	31	2 756	605	364	219	250
Parkwood	3 681	3 663	7 344	28	3.2	22	5 422	1 047	661	509	367
Robina-Clear Island Waters	6 431	6 826	13 257	39	14.6	25	8 304	2 032	2 425	1 968	298
Runaway Bay	3 675	4 032	7 707	45	20.3	25	5 307	1 174	850	608	310
Southport	10 566	11 493	22 059	38	20.3	274	14 838	2 874	2 648	2 133	247
Surfers Paradise	11 775	12 311	24 086	42	23.4	74	11 113	2 371	3 958	3 270	326
Tugun	2 169	2 325	4 494	45	29.9	46	3 593	451	227	129	246
Worongary-Tallai	4 014	4 177	8 191	33	8.1	58	6 065	1 113	628	414	330
<b>Total Gold Coast City Part B (SSD) 1996</b>	<b>162 849</b>	<b>171 977</b>	<b>334 826</b>	<b>37</b>	<b>17.1</b>	<b>2 405</b>	<b>230 462</b>	<b>44 924</b>	<b>33 696</b>	<b>25 215</b>	<b>281</b>
<b>Total Gold Coast City Part B (SSD) 1991</b>	<b>131 334</b>	<b>137 328</b>	<b>268 662</b>	<b>37</b>	<b>17.4</b>	<b>1 250</b>	<b>190 816</b>	<b>41 684</b>	<b>26 710</b>	<b>20 401</b>	<b>249</b>
Sunshine Coast (SSD)	7 265	7 815	15 080	37	17.5	130	12 233	1 620	730	407	241
Caloundra (C) - Caloundra N.	6 744	7 272	14 016	50	31.3	185	10 973	1 620	691	396	208
Caloundra (C) - Caloundra S.	8 018	8 371	16 389	38	19.4	166	12 907	1 839	907	534	233
Caloundra (C) - Kawana	11 504	12 709	24 213	37	16.8	137	18 784	3 056	1 497	725	282
Maroochy (S) - Buderim	7 855	8 050	15 905	34	13.5	203	12 663	1 572	866	456	247
Maroochy (S) - Coastal North	8 282	8 763	17 045	42	23.9	198	12 939	1 890	1 025	622	230
Maroochy (S) - Maroochydore	5 383	5 778	11 161	41	20.3	77	8 607	1 221	630	373	274
Maroochy (S) - Mooloolah	5 305	6 092	11 397	37	18.9	195	9 287	892	544	347	230
Maroochy (S) - Nambour	6 001	6 085	12 086	34	13.2	118	9 939	1 187	577	293	255
Maroochy (S) Bal in S Cst SSD	5 578	5 961	11 539	47	23.9	47	7 865	1 326	789	434	314
Noosa (S) - Noosa-Noosaville	4 412	4 450	8 862	37	13.9	40	6 646	959	629	373	277
Noosa (S) - Sunshine-Peregian	4 227	4 629	8 856	40	21.7	57	6 899	1 141	469	267	227
Noosa (S) - Tewantin	80 574	85 975	166 549	39	19.5	1 553	129 742	18 323	9 354	5 227	250
<b>Total Sunshine Coast (SSD) 1996</b>	<b>61 132</b>	<b>64 888</b>	<b>126 020</b>	<b>38</b>	<b>19.0</b>	<b>698</b>	<b>100 267</b>	<b>15 782</b>	<b>7 333</b>	<b>4 343</b>	<b>217</b>
<b>Total Sunshine Coast (SSD) 1991</b>	<b>12 018</b>	<b>11 612</b>	<b>23 630</b>	<b>34</b>	<b>10.5</b>	<b>348</b>	<b>18 841</b>	<b>2 398</b>	<b>1 374</b>	<b>826</b>	<b>272</b>
Moreton SD Bal (SSD)	3 463	3 416	6 879	36	15.7	71	6 166	321	192	122	223
Beaudesert (S) - Pt B	2 196	2 212	4 408	33	8.1	59	3 697	357	164	75	237

SOCIAL CHARACTERISTICS—1996 and 1991 Censuses *continued*

Statistical Division (SD), Statistical Subdivision (SSD), and Statistical Local Area (SLA)	Male	Female	Persons	Median age (years)	Proportion 65 years & over (%)	Indigenous origin	Australian born	O'seas-born (UK, Ireland & NZ)	O'seas-born (Other)	Speaks other language at home (5 years & over)	Median personal weekly income (\$)
Caloundra (C) - Hinterland	3 066	3 118	6 184	39	12.9	48	4 799	715	397	194	226
Caloundra (C) - Rail Corridor	7 364	7 303	14 667	33	9.6	174	11 948	1 380	823	513	237
Esk (S)	6 813	6 578	13 391	35	11.0	174	11 420	971	547	298	209
Gatton (S)	2 482	7 308	14 730	31	9.2	160	12 864	653	689	493	227
Ipswich (C) - South-West	7 422	2 262	4 724	32	7.6	67	4 193	252	146	75	289
Ipswich (C) - West	4 048	3 602	7 650	31	8.5	104	6 353	426	193	92	276
Kilcoy (S)	1 601	1 538	3 139	35	12.7	55	2 800	177	78	55	229
Laidley (S)	6 134	5 982	12 116	32	9.0	200	10 077	955	548	301	225
Maroochy (S) Bal	10 146	9 845	19 991	36	9.3	167	16 029	2 045	1 162	584	250
Noosa (S) Bal	5 973	5 941	11 914	36	10.5	123	9 648	1 168	655	301	216
Total Moreton SD Bal (SSD) 1996	72 706	70 717	143 423	34	10.2	1 750	118 785	11 818	6 968	3 929	240
Total Moreton SD Bal (SSD) 1991	61 747	59 263	121 010	32	9.5	973	102 595	9 688	6 261	3 893	217
TOTAL MORETON (SD) 1996	316 129	328 669	644 798	37	16.2	5 708	478 989	75 065	50 018	34 371	264
TOTAL MORETON (SD) 1991	254 213	261 479	515 692	36	15.9	2 921	393 678	67 154	40 304	28 637	232
WIDE BAY-BURNETT (SD)											
Bundaberg (SSD)											
Bundaberg (C)	20 827	22 015	42 842	35	15.7	1 105	37 604	2 070	1 523	936	231
Burnett (S) - Pt A	5 390	5 317	10 707	39	15.5	112	8 796	995	481	232	224
Total Bundaberg (SSD) 1996	26 217	27 332	53 549	36	15.7	1 217	46 400	3 065	2 004	1 168	230
Total Bundaberg (SSD) 1991	24 035	25 122	49 157	34	14.8	848	43 515	2 873	1 943	1 363	207
Wide Bay-Burnett SD Bal (SSD)											
Biggenden (S)	803	767	1 570	41	17.1	47	1 414	76	47	21	191
Burnett (S) - Pt B	5 431	5 080	10 511	35	9.0	131	9 016	602	516	353	225
Cooolool (S) (excl. Gympie)	8 681	8 034	16 715	36	10.6	228	14 162	1 161	761	362	202
Cooolool (S) - Gympie only	7 337	7 810	15 147	35	15.9	206	13 578	676	410	245	246
Endswold (S)	523	447	970	33	11.4	208	901	17	11	13	232
Gayndah (S)	1 467	1 449	2 916	36	15.0	135	2 598	134	72	27	246
Hervy Bay (C)	20 872	21 519	42 391	41	19.9	735	33 929	3 860	2 257	1 358	197
Istis (S)	3 017	2 861	5 878	40	13.8	82	5 004	409	258	130	197
Kilkivan (S)	1 638	1 565	3 203	36	11.1	42	2 825	147	123	67	193
Kingaroy (S)	5 503	5 638	11 141	34	13.7	108	10 032	504	304	146	242
Kolan (S)	2 196	2 000	4 196	35	9.6	84	3 562	292	157	80	187
Maryborough (C)	12 330	12 538	24 868	37	16.6	463	22 083	1 088	715	392	224
Minam Vale (S)	2 335	1 996	4 331	37	9.3	75	3 558	292	201	86	185
Monto (S)	1 517	1 405	2 922	38	15.6	36	2 739	65	54	36	213
Mundubbera (S)	1 335	1 179	2 514	34	10.2	116	2 161	101	74	48	300
Murgon (S)	2 253	2 219	4 472	29	10.8	1 329	4 148	105	76	65	215

SOCIAL CHARACTERISTICS—1996 and 1991 Censuses *continued*

Statistical Division (SD), Statistical Subdivision (SSD), and Statistical Local Area (SLA)	Male	Female	Persons	Median age (years)	Proportion of pop'n 65 years & over (%)	Indigenous origin	Australian- born	O'ceas-born (UK, Ireland & NZ)	O'ceas-born (Other)	Speaks other language at home (5 years & over)	Median personal weekly income (\$)
Nanango (S)	4 037	3 773	7 810	38	11.8	127	6 308	683	387	202	179
Perry (S)	191	160	351	44	16.5	5	306	13	11	4	185
Tiaro (S)	2 182	2 070	4 252	35	7.9	69	3 528	341	194	95	181
Wondai (S)	2 041	1 930	3 971	38	14.0	116	3 512	164	104	43	186
Woooco (S)	1 486	1 416	2 902	34	7.6	31	2 524	154	105	53	228
Total Wide Bay-Burnett SD Bal (SSD) 1996	87 175	85 856	1 73 031	37	14.6	4 373	147 888	10 884	6 837	3 826	209
Total Wide Bay-Burnett SD Bal (SSD) 1991	73 736	72 366	146 102	35	14.0	2 950	129 115	9 006	5 447	3 318	196
TOTAL WIDE BAY-BURNETT (SD) 1996	113 392	113 188	226 580	36	14.9	5 590	194 288	13 949	8 841	4 994	214
TOTAL WIDE BAY-BURNETT (SD) 1991	97 771	97 488	195 259	35	14.2	3 798	172 630	11 879	7 390	4 681	199
<b>DARLING DOWNS (SD)</b>											
Toowoomba City (SSD)	6 723	7 514	14 237	34	16.3	393	12 128	628	546	365	255
Toowoomba (C) - Central	5 053	5 617	10 670	34	17.0	143	9 117	558	442	269	282
Toowoomba (C) - North-East	9 039	9 572	18 611	30	10.7	742	16 413	718	530	316	260
Toowoomba (C) - North-West	8 964	10 283	19 247	31	13.4	230	16 101	950	1 499	1 130	274
Toowoomba (C) - South-East	9 788	11 080	20 868	30	13.5	700	18 679	801	632	390	247
Toowoomba (C) - West	39 567	44 066	83 633	31	13.8	2 208	72 438	3 655	3 649	2 470	262
Total Toowoomba City (SSD) 1996	38 746	42 297	81 043	30	13.2	1 214	72 678	3 979	3 153	2 057	220
Total Toowoomba City (SSD) 1991	2 055	2 024	4 079	31	6.7	41	3 699	165	96	44	289
Darling Downs SD Bal (SSD)	2 825	2 775	5 600	34	13.5	127	5 235	142	86	49	210
Cambooya (S)	1 153	1 155	2 308	38	13.5	28	2 062	103	54	21	223
Chinchilla (S)	4 299	4 345	8 644	33	10.5	40	7 676	462	309	144	267
Clifton (S)	4 708	4 809	9 517	32	12.7	359	8 723	316	207	110	278
Crow's Nest (S)	2 207	2 167	4 374	32	10.4	90	4 014	106	72	33	325
Dalby (T)	1 461	1 310	2 771	36	14.1	124	2 529	60	89	80	206
Goondiwindi (T)	5 618	5 438	11 056	31	8.1	297	9 937	363	191	113	307
Inglewood (S)	1 461	1 369	2 830	34	11.1	46	2 586	80	64	38	271
Jondaryan (S)	1 449	1 341	2 790	36	12.4	57	2 508	79	73	51	232
Millmerran (S)	2 123	2 141	4 264	32	11.5	40	4 023	92	51	20	274
Murrilla (S)	4 189	3 846	8 035	32	8.5	155	7 277	327	179	94	246
Pittsworth (S)	4 846	4 750	9 596	37	14.3	107	8 034	417	848	968	211
Rosalie (S)	1 853	1 651	3 504	35	9.6	97	3 096	149	127	81	187
Stanthorpe (S)	1 411	1 322	2 733	34	11.1	18	2 543	54	17	13	228
Tara (S)	1 459	1 253	2 712	34	7.5	39	2 547	47	28	21	257
Taroona (S)	2 713	2 492	5 205	36	11.2	76	4 814	185	77	31	245
Waggamba (S)	5 299	5 648	10 947	33	15.4	321	9 854	383	343	279	238
Warrego (S)											
Warwick (S) - Central											

SOCIAL CHARACTERISTICS—1996 and 1991 Censuses *continued*

Statistical Division (SD), Statistical Subdivision (SSD), and Statistical Local Area (SLA)	Male	Female	Persons	Median age (years)	Prop'n of pop'n 65 years & over (%)	Indigenous origin	Australian- born	O-seas-born (UK, Ireland & NZ)	O-seas born (Other)	Speaks other language at home (5 years & over)	Median personal weekly income (\$)
Warwick (S) - East	2 085	1 956	4 041	36	12.4	70	3 667	144	94	54	246
Warwick (S) - North	1 125	1 109	2 234	38	15.5	28	1 979	113	58	30	204
Warwick (S) - West	1 399	1 346	2 745	33	10.1	40	2 438	138	110	72	278
Total Darling Downs SD Bal (SSD) 1996	55 738	54 247	109 985	34	11.5	2 200	99 240	3 925	3 173	2 346	249
Total Darling Downs SD Bal (SSD) 1991	53 302	51 208	104 510	31	10.7	1 424	96 205	3 875	3 425	2 480	217
TOTAL DARLING DOWNS (SD) 1996	95 305	98 313	193 618	33	12.5	4 408	171 678	7 580	6 822	4 816	255
TOTAL DARLING DOWNS (SD) 1991	92 048	93 505	185 553	31	11.8	2 638	168 883	7 854	6 278	4 537	219
SOUTH WEST (SD)											
South West (SSD)	2 598	2 248	4 846	31	7.8	579	4 504	72	80	48	280
Balonne (S)	523	435	958	37	11.2	36	912	16	12	7	184
Bendemeere (S)	1 002	848	1 850	35	12.3	113	1 714	35	18	7	246
Booringa (S)	545	256	801	35	7.6	37	672	51	20	17	482
Bungil (S)	1 056	922	1 978	34	9.7	32	11 880	30	16	5	261
Murwen (S)	2 526	2 436	4 962	33	12.7	338	4 578	133	59	44	256
Paroo (S)	1 329	1 103	2 432	35	12.5	529	2 227	65	47	27	244
Quilpie (S)	840	562	1 402	31	7.0	114	1 237	62	39	20	357
Roma (T)	3 188	3 251	6 439	31	10.1	413	5 934	193	126	74	331
Warroo (S)	545	451	996	37	10.9	37	944	16	9	5	221
Total South West (SSD) 1996	14 152	12 512	26 664	33	10.3	2 228	24 602	673	476	254	282
Total South West (SSD) 1991	14 646	12 827	27 473	30	8.6	1 937	25 862	757	405	266	266
TOTAL SOUTH WEST (SD) 1996	14 152	12 512	26 664	33	10.3	2 228	24 602	673	426	254	282
TOTAL SOUTH WEST (SD) 1991	14 646	12 827	27 473	30	8.6	1 937	25 862	757	405	266	266
FITZROY (SD)											
Rockhampton (SSD)	2 178	2 323	4 501	27	7.4	211	4 141	164	61	35	287
Fitzroy (S) - Pt A	28 959	30 773	59 732	32	13.2	2 868	53 065	2 163	2 042	1 426	256
Rockhampton (C)	31 137	33 096	64 233	31	12.8	5 079	57 206	2 327	2 103	1 461	257
Total Rockhampton (SSD) 1996	30 965	31 832	62 797	30	12.2	1 967	57 326	2 692	1 939	1 369	234
Total Rockhampton (SSD) 1991	5 740	5 315	11 055	33	8.9	172	9 193	982	485	228	318
Gladstone (SSD)	13 732	12 722	26 454	30	6.8	839	22 495	1 712	1 172	704	333
Calliope (S) - Pt A											
Gladstone (C)											

SOCIAL CHARACTERISTICS—1996 and 1991 Censuses *continued*

Statistical Division (SD), Statistical Subdivision (SSD), and Statistical Local Area (SLA)	Male	Female	Persons	Median age (years)	Proportion of pop'n 65 years & over (%)	Indigenous origin	Australian- born	O seas-born (UK, Ireland & NZ)	O seas-born (Other)	Speaks other language at home (5 years & over)	Median personal weekly income (\$)
<b>Total Gladstone (SSD) 1996</b>	19 472	18 037	37 509	31	7.4	1 011	31 688	2 694	1 657	932	329
<b>Total Gladstone (SSD) 1991</b>	16 636	15 919	32 555	29	6.6	746	27 908	2 645	1 503	913	274
<b>Fitzroy SD Bal (SSD)</b>											
Banama (S)	7 167	6 431	13 598	32	8.3	413	12 264	494	320	207	284
Bauhinia (S)	1 453	1 090	2 543	34	10.0	37	2 335	72	57	33	337
Calliope (S) - Pt B	1 517	1 382	2 899	34	8.3	65	2 465	120	137	101	236
Duaranga (S)	5 119	4 192	9 311	28	2.4	1 306	8 324	406	214	176	357
Emerald (S)	7 050	6 262	13 312	31	6.9	261	11 350	858	566	306	357
Fitzroy (S) - Pt B	2 539	2 459	4 998	34	7.5	68	4 532	198	76	36	245
Jericho (S)	500	466	966	32	9.9	28	887	28	6	9	225
Livingstone (S)	12 938	11 858	24 796	35	12.3	475	20 622	1 545	975	530	247
Mount Morgan (S)	1 418	1 440	2 858	42	19.9	291	2 501	121	98	42	174
Peak Downs (S)	1 790	1 382	3 172	29	3.8	56	2 833	161	81	38	418
<b>Total Fitzroy SD Bal (SSD) 1996</b>	41 491	36 962	78 453	32	8.9	3 000	68 114	4 003	2 530	1 428	278
<b>Total Fitzroy SD Bal (SSD) 1991</b>	38 760	34 094	72 854	30	8.0	2 499	64 955	4 045	2 411	1 497	253
<b>TOTAL FITZROY (SD) 1996</b>	92 100	88 095	180 195	32	10.0	7 090	157 008	9 024	6 290	3 821	278
<b>TOTAL FITZROY (SD) 1991</b>	86 361	81 845	168 206	30	9.3	5 212	150 189	9 382	5 853	3 779	250
<b>CENTRAL WEST (SD)</b>											
<b>Central West (SSD)</b>											
Aramac (S)	404	374	778	35	11.6	23	701	38	8	6	194
Barcalaine (S)	963	887	1 850	34	13.4	118	1 667	43	34	16	297
Barcoo (S)	284	208	492	31	6.5	30	451	12	7	7	293
Blackall (S)	928	905	1 833	34	13.1	39	1 724	36	28	17	263
Boulia (S)	345	216	561	29	7.0	144	509	15	12	17	285
Diamantina (S)	243	181	424	34	10.6	112	338	14	10	4	340
Ifracombe (S)	173	160	333	31	6.3	3	306	15	6		265
Isisford (S)	174	128	302	35	10.3	...	274	14	..		263
Longreach (S)	2 277	2 192	4 419	33	14.6	119	3 970	141	90	54	303
Tambo (S)	316	250	566	37	10.6	31	530	11	4	3	270
Winton (S)	926	810	1 736	35	12.0	102	1 564	71	56	42	269
<b>Total Central West (SSD) 1996</b>	6 983	6 311	13 294	34	12.5	721	12 034	410	255	166	283
<b>Total Central West (SSD) 1991</b>	7 411	6 388	13 799	30	9.7	593	12 701	487	277	212	258
<b>TOTAL CENTRAL WEST (SD) 1996</b>	6 983	6 311	13 294	34	12.5	721	12 034	410	255	166	283
<b>TOTAL CENTRAL WEST (SD) 1991</b>	7 411	6 388	13 799	30	9.7	593	12 701	487	277	212	258



SOCIAL CHARACTERISTICS—1996 and 1991 Censuses *continued*

Statistical Division (SD), Statistical Subdivision (SSD), and Statistical Local Area (SLA)	Male	Female	Persons	Median age (years)	Prop'n of pop'n 65 years & over (%)	Indigenous origin	Australian- born	O'seas-born (UK, Ireland & NZ)	O'seas-born (Other)	Speaks other language at home (5 years & over)	Median personal weekly income (\$)
<b>MACKAY (SD)</b>											
Mackay City Part A (SSD)	30 119	30 584	60 703	32	10.5	2 437	52 356	3 339	2 615	1 710	304
Mackay (C) - Pt A	30 119	30 584	60 703	32	10.5	2 437	52 356	3 339	2 615	1 710	304
Total Mackay City Part A (SSD) 1996											
Total Mackay City Part A (SSD) 1991	26 672	27 370	54 042	31	10.5	1 659	47 270	3 312	2 388	1 705	257
<b>Mackay SD Bal (SSD)</b>											
Beiyando (S)	5 967	4 788	10 755	30	3.8	222	9 639	460	303	174	408
Broadsound (S)	4 106	3 380	7 486	31	2.8	132	6 627	420	253	138	420
Mackay (C) - Pt B	5 816	5 375	11 191	34	9.5	186	9 639	522	494	359	305
Mirani (S)	2 660	2 428	5 088	33	8.9	78	4 482	238	159	124	310
Nebo (S)	1 489	973	2 462	31	3.2	50	2 163	141	66	38	567
Sarina (S)	4 864	4 530	9 394	34	10.4	334	8 305	412	266	181	264
Whitsunday (S)	9 387	8 895	18 282	33	9.2	191	13 179	1 726	1 050	643	366
Total Mackay SD Bal (SSD) 1996	34 289	30 369	64 658	32	7.5	1 193	54 034	3 919	2 591	1 657	347
Total Mackay SD Bal (SSD) 1991	31 780	27 965	59 745	30	6.5	877	51 018	3 977	2 696	1 892	293
<b>TOTAL MACKAY (SD) 1996</b>	64 408	60 953	125 361	32	9.0	3 630	106 390	7 258	5 206	3 367	325
<b>TOTAL MACKAY (SD) 1991</b>	58 452	55 335	113 787	30	8.4	2 536	98 288	7 289	5 084	3 597	274
<b>NORTHERN (SD)</b>											
Townsville City Part A (SSD)											
Aitkenvale	2 468	2 535	5 063	30	10.3	198	4 252	264	394	291	288
City (Townsville)	1 068	752	1 820	36	9.6	53	1 179	218	140	104	412
Cranbrook	3 172	3 273	6 445	30	8.1	289	5 537	362	393	293	305
Currajong	1 461	1 463	2 924	36	17.0	127	2 496	172	129	118	269
Douglas	1 050	1 047	2 097	20	1.7	21	1 712	94	208	171	130
Garbutt	1 279	1 234	2 513	31	14.2	410	2 080	154	137	178	257
Gulliver	1 475	1 545	3 020	35	16.0	157	2 550	162	158	121	254
Heatley	2 255	2 327	4 582	28	8.2	283	3 965	237	272	256	292
Hermit Park	1 708	1 752	3 460	31	12.0	181	2 806	237	235	183	312
Hyde Park-Mysterton	1 176	1 202	2 378	32	13.3	86	1 972	158	136	128	323
Magnetic Island	1 499	1 528	3 027	39	17.3	36	1 891	340	236	140	267
Mt Louisa-Mt St John-Bohle	1 871	1 836	3 707	29	4.6	200	3 097	196	191	157	351
Mundingburra	1 848	2 178	4 026	34	19.3	110	3 321	268	305	259	265
Murray	3 804	3 175	6 979	27	6.7	47	5 946	44	469	386	470
North Ward-Castle Hill	3 063	3 033	6 096	33	11.6	203	4 402	574	629	470	378
Oonoonba-Idalia-Ciuden	911	877	1 788	34	11.3	140	1 542	84	77	71	262
Palairenda-Shelley Beach	462	547	1 009	42	21.4	9	752	104	86	63	347

SOCIAL CHARACTERISTICS—1996 and 1991 Censuses *continued*

Statistical Division (SD), Statistical Subdivision (SSD), and Statistical Local Area (SLA)	Male	Female	Persons	Median age (years)	Proportion of pop'n 65 years & over (%)	Indigenous origin	Australian- born	O seas-born (UK, Ireland & NZ)	O seas-born (Other)	Speaks other language at home (5 years & over)	Median personal weekly income (\$)
Pimlico	1 131	1 131	2 448	33	16.7	75	2 018	151	153	142	302
Railway Estate	1 371	1 400	2 771	34	13.4	177	2 286	163	145	117	288
Rosslea	974	904	1 878	32	14.0	63	1 474	153	111	75	323
Rowes Bay-Belgian Gardens	1 324	1 354	2 678	41	20.4	82	2 034	273	183	131	307
South Townsville	1 144	915	2 059	37	13.6	121	1 513	172	141	110	290
Stuart-Rosemeath	780	417	1 197	32	5.3	21	665	43	39	21	264
Vincent	1 422	1 522	2 944	21	4.0	281	2 489	151	163	154	297
West End (Townsville)	1 829	1 698	3 527	33	13.0	215	2 859	276	270	166	308
Wulguru	2 334	2 469	4 803	32	9.0	154	4 196	271	199	141	297
Total Townsville City Part A (SSD) 1996	42 879	42 360	85 239	32	11.4	3 739	69 034	5 671	5 549	4 446	304
Total Townsville City Part A (SSD) 1991	43 274	41 918	85 192	29	10.3	3 081	70 839	6 686	5 604	4 540	268
Thuringowa City Part A (SSD)											
Kelso	3 684	3 869	7 553	26	3.5	488	6 489	479	336	187	325
Kirwan	7 432	7 771	15 203	28	6.0	634	13 169	836	715	519	341
Thuringowa (C) - Pt A Bal	7 500	7 536	15 036	27	4.1	903	13 053	866	560	406	327
Total Thuringowa City Part A (SSD) 1996	18 616	19 176	37 792	27	4.8	2 025	32 711	2 181	1 611	1 112	333
Total Thuringowa City Part A (SSD) 1991	14 459	14 825	29 284	27	4.6	980	25 516	1 888	1 439	1 005	296
Northern SD Bal (SSD)											
Bowen (S)	7 487	6 924	14 411	35	14.2	695	11 798	985	714	573	289
Burdakin (S)	9 842	9 115	18 957	34	13.2	639	16 656	520	1 194	1 484	314
Charters Towers (C)	4 471	4 422	8 893	31	14.7	644	7 767	319	328	271	245
Dalrymple (S)	2 052	1 617	3 669	32	9.0	79	3 260	130	83	36	284
Hinchinbrook (S)	8 090	7 489	15 579	34	13.8	2 493	13 202	388	1 279	1 739	264
Thuringowa (C) - Pt B	3 399	3 128	6 527	35	7.3	143	5 379	505	363	176	284
Townsville (C) - Pt B	1 615	1 494	3 109	35	6.0	39	2 493	239	155	108	321
Total Northern SD Bal (SSD) 1996	36 956	34 189	71 145	34	12.6	4 732	60 555	3 086	4 176	4 387	279
Total Northern SD Bal (SSD) 1991	35 846	32 993	68 839	32	11.4	4 116	60 230	3 072	4 479	5 061	244
TOTAL NORTHERN (SD) 1996	98 451	95 725	194 176	31	10.5	10 496	162 300	10 938	11 276	9 945	298
TOTAL NORTHERN (SD) 1991	93 579	89 736	183 315	30	9.8	8 177	156 585	11 646	11 522	10 606	262
FAR NORTH (SD)											
Cairns City Part A (SSD)											
Cairns (C) - Barron	8 436	8 477	16 913	32	6.7	774	12 701	1 729	1 375	968	385
Cairns (C) - Central Suburbs	11 841	11 857	23 698	31	11.0	2 812	16 678	1 895	2 483	2 389	318
Cairns (C) - City	8 417	7 588	16 005	34	11.5	631	6 598	1 202	1 468	1 329	347
Cairns (C) - Mt Whitfield	5 665	5 770	11 435	34	10.6	427	8 880	1 073	929	648	389

SOCIAL CHARACTERISTICS—1996 and 1991 Censuses *continued*

Statistical Division (SD), Statistical Subdivision (SSD), and Statistical Local Area (SLA)	Male	Female	Persons	Median age (years)	Prop'n of pop'n 65 years & over (%)	Indigenous origin	Australian- born	O'seas-born (UK, Ireland & NZ)	O'seas-born (Other)	Speaks other language at home (5 years & over)	Median personal weekly income (\$)
<b>Cairns (C) - Northern Suburbs</b>	7 677	7 821	15 498	35	9.5	297	10 168	1 675	1 540	1 033	382
<b>Cairns (C) - Trinity</b>	13 137	13 112	26 249	29	6.8	1 720	20 696	1 738	2 212	1 890	360
<b>Cairns (C) - Western Suburbs</b>	5 522	5 686	11 208	33	8.1	411	8 595	786	1 017	871	382
<b>Total Cairns City Part A (SSD) 1996</b>	60 725	60 311	121 036	32	9.0	7 072	84 316	10 098	11 024	9 078	360
<b>Total Cairns City Part A (SSD) 1991</b>	48 632	49 066	97 698	32	10.0	4 808	72 360	10 208	10 703	8 191	301
<b>Far North SD Bal (SSD)</b>											
Atherton (S)	5 003	5 250	10 253	36	15.5	512	8 380	626	752	584	256
Aurukun (S)	383	398	781	24	3.2	691	761	10	10	593	167
Cairns (C) - Pt B	3 605	3 385	6 990	30	8.2	2 223	6 072	233	321	318	266
Cardwell (S)	5 575	5 013	10 588	35	12.0	645	8 267	652	727	731	319
Cook (S) (excl. Weipa)	3 972	2 909	6 881	32	7.5	2 387	5 551	357	262	1 022	256
Cook (S) - Weipa only	1 257	943	2 200	29	1.2	162	1 856	171	138	90	665
Croydon (S)	186	130	316	33	8.5	94	296	11	3	8	215
Douglas (S)	7 355	7 239	14 594	36	10.9	1 014	9 707	1 236	1 075	1 061	346
Eacham (S)	3 080	3 131	6 211	36	12.9	159	5 024	458	373	223	243
Etheridge (S)	784	496	1 280	39	9.5	29	1 109	75	49	29	290
Herberton (S)	2 564	2 617	5 181	34	11.6	565	4 200	312	304	259	188
Johnstone (S)	10 615	10 162	20 777	35	13.3	1 542	16 978	831	1 801	1 890	279
Mareeba (S)	9 426	8 762	18 188	35	11.0	1 807	13 819	984	2 204	2 378	247
Torres (S)	4 409	4 163	8 572	23	4.8	6 850	7 957	117	191	4 552	230
<b>Total Far North SD Bal (SSD) 1996</b>	58 214	54 598	112 812	33	10.9	18 680	89 977	6 023	8 210	13 738	274
<b>Total Far North SD Bal (SSD) 1991</b>	54 043	50 185	104 228	31	10.0	16 821	85 596	6 262	8 673	13 284	237
<b>TOTAL FAR NORTH (SD) 1996</b>	118 939	114 909	233 848	33	9.9	25 752	174 293	16 121	19 234	22 816	318
<b>TOTAL FAR NORTH (SD) 1991</b>	102 675	99 251	201 926	31	10.0	21 629	157 956	16 470	19 376	21 475	268
<b>NORTH WEST (SD)</b>											
<b>North West (SSD)</b>											
Burke (S)	760	671	1 431	28	6.2	782	1 297	41	18	33	250
Carpentaria (S)	2 274	1 997	4 271	33	9.0	2 069	3 814	123	137	479	210
Cloncurry (S)	2 366	1 532	3 898	31	7.3	831	3 367	196	110	70	411
Flinders (S)	1 203	1 029	2 232	34	10.5	165	2 011	83	40	41	288
McKinlay (S)	912	531	1 443	32	6.9	54	1 185	79	23	23	421
Mornington (S)	558	556	1 114	25	3.5	945	1 092	11	8	96	160
Mount Isa (C)	12 289	10 577	22 866	28	5.0	3 025	18 412	1 512	1 575	1 200	434
Richmond (S)	667	512	1 179	30	9.1	96	1 083	16	22	12	334
Unincorp. Islands	—	—	—	—	—	—	—	—	—	—	—

SOCIAL CHARACTERISTICS—1996 and 1991 Censuses *continued*

Statistical Division (SD), Statistical Subdivision (SSD), and Statistical Local Area (SLA)	Male	Female	Persons	Median age (years)	Proportion 65 years & over (%)	Indigenous origin	Australian- born	Oseas-born (UK, Ireland & NZ)	Oseas-born (Other)	Speaks other language at home (5 years & over)	Median personal weekly income (\$)
Total North West (SSD) 1996	21 029	17 405	38 434	30	6.2	7 967	32 261	2 061	1 933	1 954	362
Total North West (SSD) 1991	20 928	18 123	39 051	27	4.9	7 343	33 374	2 478	2 094	2 017	308
TOTAL NORTH WEST (SD) 1996	21 029	17 405	38 434	30	6.2	7 967	32 261	2 061	1 933	1 954	362
TOTAL NORTH WEST (SD) 1991	20 928	18 123	39 051	27	4.9	7 343	33 374	2 478	2 094	2 017	308
OFF-SHORE AREAS & MIGRATORY (SD)											
Off-Shore Areas & Migratory (SSD)											
Off-Shore Areas & Migratory	2 081	918	2 999	31	9.3	40	1 533	441	174	145	540
Total Off-Shore Areas & Migratory (SSD) 1996	2 081	918	2 999	31	9.3	40	1 533	441	174	145	540
Total Off-Shore Areas & Migratory (SSD) 1991	918	675	1 593	41	17.5	16	1 009	288	255	137	363
TOTAL OFF-SHORE AREAS & MIGRATORY (SD) 1996	2 081	918	2 999	31	9.3	40	1 533	441	174	145	540
TOTAL OFF-SHORE AREAS & MIGRATORY (SD) 1991	918	675	1 593	41	17.5	16	1 009	288	255	137	363
<b>TOTAL QUEENSLAND 1996</b>	<b>1 673 220</b>	<b>1 695 630</b>	<b>3 368 850</b>	<b>33</b>	<b>12.0</b>	<b>95 516</b>	<b>2 640 567</b>	<b>291 287</b>	<b>265 513</b>	<b>213 521</b>	<b>286</b>
<b>TOTAL QUEENSLAND 1991</b>	<b>1 482 406</b>	<b>1 495 404</b>	<b>2 977 810</b>	<b>32</b>	<b>11.6</b>	<b>70 124</b>	<b>2 402 689</b>	<b>277 613</b>	<b>230 106</b>	<b>188 371</b>	<b>251</b>

HOUSING CHARACTERISTICS—1996 and 1991 Censuses

OCCUPIED PRIVATE DWELLINGS.....

Statistical Division (SD), Statistical Subdivision (SSD), and Statistical Local Area (SLA)	Fully owned	Being purchased (incl. rent/buy)	Rented (includes rent free)	Other (incl. not stated)	Total occ. private dwellings	Median weekly rent (\$)	Median mthly housing loan repayments (\$)	Persons in occ. private dwellings	Unoccupied private dwellings	Non- private dwellings	Total dwellings
<b>BRISBANE (SD)</b>											
Brisbane City (SSD)	766	540	895	59	2 260	100	650	6 408	116	3	2 379
Acacia Ridge	313	171	487	42	1 013	128	1 000	2 025	110	4	1 127
Albion	848	438	683	65	2 034	140	900	4 550	124	-	2 158
Alderley	969	876	523	59	2 427	165	819	7 254	131	-	2 558
Algester	1 064	643	1 966	156	3 829	125	900	8 178	379	12	4 220
Annerley	138	112	31	12	293	185	1 000	960	6	-	299
Archerfield	85	62	75	7	229	125	706	613	22	-	251
Ascot	756	292	880	89	2 017	140	1 031	4 519	162	7	2 186
Ashgrove	1 898	1 073	1 130	171	4 272	160	980	10 593	294	6	4 572
Aspley	2 349	837	805	261	4 252	160	867	10 933	205	6	4 463
Bald Hills	729	714	477	42	1 962	150	783	5 772	87	3	2 052
Balmoral	556	313	425	62	1 356	150	950	3 252	78	-	1 434
Banyo	909	492	325	78	1 804	150	769	4 664	86	3	1 893
Bardon	1 375	806	805	142	3 128	165	1 056	7 833	176	8	3 312
Bellbowrie	457	538	145	31	1 171	180	1 039	3 829	43	-	1 214
Belmont-Mackenzie	431	394	149	32	1 006	175	975	3 194	60	-	1 066
Berrinba-Karawatha	54	25	18	10	107	80	801	296	9	-	116
Boondall	1 085	672	505	77	2 339	150	836	6 646	104	3	2 446
Bowen Hills	74	42	247	123	486	100	1 200	935	49	-	535
Bracken Ridge	1 606	1 587	808	89	4 090	145	780	12 788	145	3	4 238
Bridgman Downs	551	453	70	31	1 105	185	1 047	3 546	73	-	1 178
Brighton	1 564	1 001	625	121	3 311	135	693	8 254	182	3	3 496
Brookfield (incl. Mt C'tha)	364	260	108	50	782	103	1 310	2 470	35	3	820
Bulimba	577	363	536	67	1 543	135	975	3 486	85	3	1 631
Burbank	221	86	47	10	364	138	1 193	1 170	24	-	388
Calamvale	694	741	390	68	1 893	190	1 040	6 141	130	-	2 023
Camp Hill	1 716	936	922	129	3 703	150	910	9 045	215	3	3 921
Cannon Hill	835	410	318	54	1 617	145	800	3 903	98	-	1 715
Capalaba West	57	29	21	10	117	150	961	380	12	-	129
Carndale	1 713	945	345	110	3 113	210	1 000	10 088	136	3	3 252
Carina	1 401	860	848	112	3 221	160	867	8 952	202	-	3 423
Carina Heights	732	417	808	72	2 029	150	867	5 341	90	3	2 122
Carsseldine	1 092	399	328	84	1 903	185	888	5 531	112	6	2 021
Chandler	178	62	43	6	289	160	1 300	938	19	-	308
Chapel Hill	1 561	990	524	81	3 156	210	1 020	9 900	126	-	3 282
Chelmer	430	236	192	26	884	155	1 083	2 413	58	3	945
Chermside	865	295	1 367	100	2 627	130	715	5 364	183	10	2 820
Chermside West	1 236	472	326	41	2 075	165	850	5 544	87	-	2 162

HOUSING CHARACTERISTICS—1996 and 1991 Censuses *continued*

OCCUPIED PRIVATE DWELLINGS

Statistical Division (SD), Statistical Subdivision (SSD), and Statistical Local Area (SLA)	Fully owned	Being purchased (incl. rent/buy)	Rented (includes rent free)	Other (incl. not stated)	Total occ. private dwellings	Median weekly rent (\$)	Median monthly housing loan repayments (\$)	Persons in occ. private dwellings	Unoccupied private dwellings	Non- private dwellings	Total dwellings
City - Inner (Brisbane)	22	9	55	29	115	300	1 300	248	52	14	181
City - Remainder (Brisbane)	111	76	287	24	498	165	1 098	989	77	19	594
Clayfield	1 390	594	1 880	231	4 095	130	975	8 596	404	17	4 516
Coopers Plains	559	330	518	70	1 477	130	800	3 854	82	3	1 562
Coorparoo	2 062	1 027	2 532	297	5 918	140	867	12 607	463	10	6 391
Corinda	693	307	471	45	1 466	150	867	3 706	110	9	1 585
Darra-Sumner	533	291	384	66	1 274	120	670	3 702	106	—	1 380
Deagon	617	333	286	53	1 289	135	691	3 168	75	—	1 364
Doolandella-Forest Lake	383	1 108	684	105	2 280	170	1 000	6 468	147	—	2 427
Durack	877	524	411	198	2 010	120	758	5 555	53	3	2 066
Dutton Park	146	89	299	39	573	85	856	1 231	67	6	646
East Brisbane	526	341	1 080	172	2 119	120	1 000	4 281	210	6	2 335
Eight Mile Plains	1 426	838	737	134	3 135	150	927	9 307	116	4	3 255
Ellen Grove	202	357	194	43	796	165	975	2 493	50	—	846
Enoggera	866	464	985	119	2 434	120	813	5 407	195	21	2 650
Everton Park	1 535	655	707	90	2 987	155	823	7 668	186	—	3 173
Fairfield	385	216	308	41	950	135	900	2 184	60	—	1 010
Ferry Grove	632	588	318	20	1 558	150	867	5 065	56	—	1 614
Fig Tree Pocket	487	251	98	16	852	210	1 083	2 555	39	3	894
Fortitude Valley - Inner	—	—	6	3	9	110	—	21	—	9	19
Fortitude Valley - Remainder	85	38	394	80	597	120	937	1 112	43	15	655
Geebung	774	410	307	38	1 529	150	700	4 081	70	3	1 602
Graceville	650	353	309	50	1 362	160	997	3 548	77	—	1 439
Grange	601	376	355	60	1 392	145	975	3 317	77	—	1 469
Greenslopes	957	555	1 650	178	3 340	125	878	6 906	349	7	3 696
Gumdale	153	72	45	12	282	150	980	929	13	—	295
Hamilton	628	274	730	91	1 723	135	1 116	3 796	260	17	2 000
Hawthorne	527	340	582	70	1 519	140	1 000	3 549	102	3	1 624
Hemmant-Lytton	266	223	122	41	652	126	771	1 660	56	—	708
Hendra	628	312	375	74	1 389	150	910	3 424	95	3	1 487
Herston	161	78	336	43	618	160	1 000	1 397	73	12	703
Highgate Hill	634	258	1 320	168	2 380	125	997	4 976	251	8	2 639
Holland Park	1 109	660	978	96	2 843	120	867	7 045	182	—	3 025
Holland Park West	944	480	688	82	2 194	150	826	5 277	128	3	2 325
Inala	981	753	2 774	210	4 718	64	542	13 283	227	—	4 945
Indooroopilly	1 492	597	1 432	130	3 651	170	964	9 275	271	12	3 934
Jamboree Heights	432	388	295	31	1 146	170	867	3 357	54	—	1 200
Jindalee	879	549	331	39	1 798	175	899	5 302	85	—	1 883
Kangaroo Point	418	232	1 364	203	2 217	145	1 105	4 293	329	21	2 567
Kedron	1 762	1 073	1 878	201	4 934	130	867	10 917	376	6	5 316

HOUSING CHARACTERISTICS—1996 and 1991 Censuses *continued*

OCCUPIED PRIVATE DWELLINGS.....

Statistical Division (SD), Statistical Subdivision (SSD), and Statistical Local Area (SLA)	Fully owned	Being purchased (incl. rent/buy)	Rented (includes rent free)	Other (incl. not stated)	Total occ. private dwellings	Median weekly rent (\$)	Median mthly housing loan repayments (\$)	Persons in occ. private dwellings	Unoccupied private dwellings	Non- private dwellings	Total dwellings
Kelvin Grove	413	269	858	180	1 720	145	1 000	3 720	218	3	1 941
Kenmore	1 580	726	484	67	2 857	190	989	8 014	144	—	3 001
Kenmore Hills	337	192	82	54	665	195	1 200	2 073	31	3	699
Keppera	885	718	843	165	2 611	90	800	7 161	90	4	2 705
Kuraby	163	195	190	13	561	155	953	1 673	45	—	606
Lota	385	275	263	27	950	145	780	2 440	106	5	1 061
Lutwyche	307	195	656	68	1 226	125	941	2 455	101	—	1 331
McDowall	796	581	184	30	1 591	185	886	5 091	71	—	1 665
MacGregor	1 089	274	403	77	1 843	180	823	5 426	82	—	1 925
Manly	609	270	484	86	1 449	135	839	3 342	90	7	1 546
Manly West	1 418	376	590	100	2 984	140	820	8 377	131	—	3 115
Manfield	1 379	614	747	57	2 797	160	827	8 161	104	—	2 901
Middle Park	571	467	278	33	1 349	195	900	4 391	59	—	1 408
Milton	167	104	423	40	734	160	905	1 522	85	3	822
Mitchelton	1 047	618	568	66	2 299	140	819	5 846	130	3	2 432
Moggill	123	63	48	7	1 241	149	1 145	710	13	—	254
Moorooka	1 551	749	1 210	147	3 657	130	780	8 376	243	4	3 904
Moreton Island	39	—	29	50	118	—	—	203	256	—	376
Morningside	1 068	637	1 295	96	3 096	140	867	5 870	232	4	3 332
Mount Gravatt	517	267	415	37	1 236	115	867	2 866	90	3	1 329
Mount Gravatt East	1 399	759	1 217	96	3 471	140	865	8 837	181	5	3 657
Mount Ommanney	294	128	57	10	489	300	1 300	1 794	26	4	519
Murarie	285	287	240	23	835	126	780	2 356	40	—	875
Nathan	135	72	147	9	363	120	867	918	21	6	390
New Farm	1 012	507	2 578	387	4 484	125	1 000	8 128	487	34	5 005
Newmarket	522	320	721	88	1 651	125	997	3 597	117	4	1 772
Newsstead	140	154	326	43	663	170	1 050	1 302	88	3	754
Norman Park	926	636	785	177	2 494	135	960	5 882	155	3	2 649
Northgate	543	350	597	61	1 551	125	840	3 585	102	3	1 656
Nudgee	333	211	113	15	672	145	780	1 873	29	—	701
Nudgee Beach	46	24	23	6	99	120	867	230	5	3	107
Nundah	1 199	636	1 783	137	3 755	125	830	7 594	327	7	4 089
Oxley	904	532	408	56	1 900	150	809	5 149	104	8	2 012
Paddington	870	591	1 465	154	3 080	170	1 083	6 814	297	5	3 382
Pallara-Heathwood-Larapinta	119	70	31	9	229	110	896	712	16	—	245
Parkinson-Drewvale	181	468	59	16	724	203	1 000	2 428	23	—	747
Pinjarra Hills	77	43	15	3	138	70	1 083	440	4	—	141
Pinkenba-Eagle Farm	105	32	41	26	204	95	672	445	11	4	219
Pullenvale	250	160	44	16	470	285	1 421	1 515	23	3	495
Ransome	67	48	20	6	141	160	1 000	430	6	—	147

HOUSING CHARACTERISTICS—1996 and 1991 Censuses *continued*

OCCUPIED PRIVATE DWELLINGS

Statistical Division (SD), Statistical Subdivision (SSD), and Statistical Local Area (SLA)	Fully owned	Being purchased (incl. rent/buy)	Rented (includes rent free)	Other (incl. not stated)	Total occ. private dwellings	Median weekly rent (\$)	Median mthly housing loan repayments (\$)	Persons in occ. private dwellings	Unoccupied private dwellings	Non- private dwellings	Total dwellings
Red Hill	585	413	1 014	111	2 123	150	1 083	4 574	181	5	2 309
Richlands	133	56	75	15	279	125	808	855	28		307
Riverhills	331	418	353	27	1 129	170	867	3 304	61		1 190
Robertson	770	163	361	142	1 436	200	1 000	4 008	78	3	1 517
Rosedale	287	49	86	29	451	150	1 076	1 309	14		465
Rocklea	213	145	194	29	581	130	700	1 407	56	3	640
Runcorn	1 040	979	965	74	3 058	165	815	9 229	150		3 208
St Lucia	1 161	337	1 744	140	3 382	180	1 100	7 741	325	12	3 719
Salisbury	936	565	484	49	2 034	145	750	5 152	138	3	2 175
Sandgate	951	552	900	101	2 504	100	780	5 622	206	15	2 725
Seventeen Mile Rocks	434	525	315	54	1 328	160	1 000	4 010	62	3	1 393
Sherwood	742	374	553	69	1 738	150	925	4 375	102	3	1 843
South Brisbane	217	63	547	85	912	100	975	1 801	117	33	1 062
Spring Hill	186	92	576	87	941	160	1 144	1 784	192	56	1 189
Stafford	991	435	883	74	2 383	103	786	5 533	145	3	2 531
Stafford Heights	1 226	587	678	53	2 544	110	822	7 224	107		2 651
Stretton	353	155	56	17	581	230	1 083	2 079	49		630
Sunnybank	1 392	464	629	131	2 616	155	780	7 286	140	4	2 760
Sunnybank Hills	2 234	1 122	1 086	192	4 634	170	835	13 978	227	3	4 864
Talgarum-Fitzgibbon	579	378	465	37	1 459	160	899	3 340	52	3	1 514
Taringa	910	362	1 544	119	2 935	170	1 034	6 210	270	3	3 208
Tarragindi	1 933	841	699	77	3 550	155	867	9 047	195	3	3 748
The Gap (incl. Enoggera Res.)	2 403	1 544	851	104	4 902	185	900	15 003	232	3	5 137
Tingalpa	827	924	744	70	2 565	170	910	7 284	96	3	2 664
Toowong	1 643	764	2 777	299	5 483	160	1 000	11 901	511	30	6 024
Upper Brookfield	96	43	26	8	173	155	1 088	507	8		181
Upper Kedron	38	40	9	8	95	100	930	339	5		100
Upper Mount Gravatt	1 462	533	607	138	2 740	150	799	6 912	123	7	2 870
Virginia	342	220	171	25	758	140	800	1 800	46		804
Warool	213	158	479	54	904	73	562	2 832	61	11	976
Wakerley	121	51	57	6	238	150	869	687	15	3	256
Wavell Heights	1 704	847	834	89	3 474	150	867	8 211	215	3	3 692
West End (Brisbane)	657	265	1 327	213	2 462	120	963	5 397	221	23	2 706
Westlake	442	418	121	33	1 014	210	1 003	3 360	57		1 071
Willawong	40	8	30	8	86	130	932	236			86
Willston	541	271	465	44	1 321	130	1 000	3 138	124	3	1 448
Windsor	788	490	1 286	97	2 661	125	920	5 597	256	9	2 926
Wishart	1 340	772	621	92	2 825	175	867	8 439	132		2 957
Woolloongabba	442	259	835	142	1 678	115	960	3 679	217	16	1 911
Woolloowin	709	427	981	124	2 241	125	1 000	5 164	178	11	2 430



HOUSING CHARACTERISTICS—1996 and 1991 Censuses *continued*

OCCUPIED PRIVATE DWELLINGS

Statistical Division (SD), Statistical Subdivision (SSD), and Statistical Local Area (SLA)	Fully owned	Being purchased (incl. rent/buy)	Rented (includes rent free)	Other (incl. not stated)	Total occ. private dwellings	Median weekly rent (\$)	Median mthly housing loan repayments (\$)	Persons in occ. private dwellings	Unoccupied private dwellings	Non- private dwellings	Total dwellings
Wynnum	1 842	982	1 416	167	4 407	135	867	10 369	308	9	4 724
Wynnum West	1 400	904	785	113	3 202	120	801	8 567	133	4	3 339
Yeerongpilly	305	202	353	27	887	125	900	2 119	90	—	977
Yeronga	763	410	720	69	1 962	140	900	4 579	143	3	2 108
Zillmere	1 049	647	1 308	111	3 115	100	759	7 591	209	—	3 324
<b>Total Brisbane City (SSD) 1996</b>	<b>120 424</b>	<b>70 396</b>	<b>99 382</b>	<b>12 912</b>	<b>303 114</b>	<b>140</b>	<b>867</b>	<b>769 985</b>	<b>20 577</b>	<b>757</b>	<b>324 450</b>
<b>Total Brisbane City (SSD) 1991</b>	<b>112 448</b>	<b>63 921</b>	<b>79 586</b>	<b>14 158</b>	<b>270 113</b>	<b>121</b>	<b>574</b>	<b>717 876</b>	<b>17 757</b>	<b>713</b>	<b>288 583</b>
<b>Gold Coast City Part A (SSD)</b>											
Beenleigh	733	753	1 277	139	2 902	100	665	7 305	307	3	3 212
Bethania-Waterford	590	575	364	62	1 591	135	758	4 607	96	3	1 690
Eagleby	574	853	1 332	140	2 899	105	642	8 409	365	—	3 264
Edens Landing-Holmview	213	582	450	65	1 310	140	867	3 908	156	3	1 469
Mt Warren Park	634	671	470	50	1 825	145	815	5 283	107	—	1 932
Windaroo-Bannockburn	232	299	115	8	654	180	399	2 132	82	—	736
Gold Coast (C) Bal in BSD	1 012	1 083	628	137	2 860	120	993	8 423	238	3	3 101
<b>Total Gold Coast City Part A (SSD) 1996</b>	<b>3 988</b>	<b>4 816</b>	<b>4 636</b>	<b>601</b>	<b>14 041</b>	<b>120</b>	<b>800</b>	<b>40 067</b>	<b>1 351</b>	<b>12</b>	<b>15 404</b>
<b>Total Gold Coast City Part A (SSD) 1991</b>	<b>3 286</b>	<b>3 799</b>	<b>3 164</b>	<b>642</b>	<b>10 891</b>	<b>108</b>	<b>577</b>	<b>32 733</b>	<b>870</b>	<b>7</b>	<b>11 768</b>
<b>Beaudesert Shire Part A (SSD)</b>											
Greenbank - Pt A	79	71	14	7	171	170	785	557	11	—	182
Beaudesert (S) Bal in BSD	2 207	3 734	768	276	6 985	150	910	22 410	272	3	7 260
<b>Total Beaudesert Shire Part A (SSD) 1996</b>	<b>2 286</b>	<b>3 805</b>	<b>782</b>	<b>283</b>	<b>7 156</b>	<b>155</b>	<b>910</b>	<b>22 967</b>	<b>283</b>	<b>3</b>	<b>7 442</b>
<b>Total Beaudesert Shire Part A (SSD) 1991</b>	<b>1 751</b>	<b>2 399</b>	<b>404</b>	<b>331</b>	<b>4 885</b>	<b>142</b>	<b>646</b>	<b>16 524</b>	<b>252</b>	<b>4</b>	<b>5 141</b>
<b>Caboolture Shire Part A (SSD)</b>											
Bribie Island	2 817	791	1 698	354	5 660	130	754	12 772	1 338	10	7 008
Burpengary-Narangba	1 258	2 267	776	104	4 405	150	867	14 086	323	—	4 728
Caboolture (S) - Central	1 530	1 569	2 020	233	5 352	115	755	14 927	363	10	5 725
Caboolture (S) - East	1 767	1 392	689	140	3 988	130	788	10 903	532	4	4 524
Deception Bay	1 590	2 031	1 616	159	5 396	120	758	15 876	285	3	5 684
Morayfield	1 515	2 029	1 465	162	5 171	130	780	15 461	283	3	5 457
Caboolture (S) Bal in BSD	1 102	1 462	338	89	2 991	130	869	9 573	175	3	3 169
<b>Total Caboolture Shire Part A (SSD) 1996</b>	<b>11 579</b>	<b>11 541</b>	<b>8 602</b>	<b>1 241</b>	<b>32 963</b>	<b>125</b>	<b>800</b>	<b>93 598</b>	<b>3 299</b>	<b>33</b>	<b>36 295</b>
<b>Total Caboolture Shire Part A (SSD) 1991</b>	<b>8 539</b>	<b>7 299</b>	<b>4 992</b>	<b>1 444</b>	<b>22 274</b>	<b>112</b>	<b>557</b>	<b>65 730</b>	<b>2 552</b>	<b>27</b>	<b>24 853</b>
<b>Ipswich City (Part in BSD) (SSD)</b>											
Ipswich (C) - Central	8 886	6 617	7 052	736	23 291	110	680	63 752	1 853	55	25 199
Ipswich (C) - East	3 129	4 709	3 713	431	11 982	115	758	36 957	631	7	12 620

HOUSING CHARACTERISTICS—1996 and 1991 Censuses *continued*

OCCUPIED PRIVATE DWELLINGS.....

Statistical Division (SD), Statistical Subdivision (SSD), and Statistical Local Area (SLA)	Fully owned	Being purchased (incl. rent/buy)	Rented (includes rent free)	Other (incl. not stated)	Total occ. private dwellings	Median weekly rent (\$)	Median mthly housing loan repayments (\$)	Persons in occ. private dwellings	Unoccupied private dwellings	Non- private dwellings	Total dwellings
<b>Ipswich (C) - North</b>	1 317	1 676	428	115	3 536	155	867	11 379	181	—	3 717
<b>Total Ipswich City (Part in BSD) (SSD) 1996</b>	13 332	13 002	11 493	1 282	38 809	110	722	112 088	2 665	62	41 536
<b>Total Ipswich City (Part in BSD) (SSD) 1991</b>	12 155	11 219	7 949	1 695	33 018	99	516	101 357	1 617	89	34 724
<b>Logan City (SSD)</b>	1 695	3 556	2 105	246	7 602	145	867	23 942	350	—	7 952
Browns Plains	391	350	114	37	892	150	1 022	2 805	34	3	929
Carbrook-Cornubia	503	487	301	49	1 340	155	867	4 321	69	—	1 409
Daisy Hill-Priestdale	600	844	854	79	2 377	150	867	7 549	134	4	2 515
Greenbank - Pt B	930	1 415	1 752	174	4 271	95	678	13 148	282	—	4 553
Kingsston	952	1 672	779	133	3 486	160	867	10 985	197	—	3 683
Loganholme	397	719	902	58	2 076	100	780	6 363	147	—	2 223
Loganlea	839	2 507	1 551	211	5 108	135	758	16 502	294	—	5 402
Marsden	1 974	1 892	1 329	151	5 346	150	780	15 672	240	—	5 586
Rosedale South	926	1 486	648	87	3 147	155	888	10 275	177	—	3 324
Shailer Park	1 266	1 334	1 414	154	4 168	135	700	11 657	267	3	4 438
Slacks Creek	848	683	497	70	2 098	155	845	6 304	85	—	2 183
Springwood	124	66	162	12	364	140	848	902	35	—	399
Tanah Merah	297	337	299	24	957	140	723	2 671	66	3	1 026
Underwood	397	506	718	102	1 723	115	771	4 859	134	—	1 857
Waterford West	1 442	1 531	3 264	348	6 585	100	585	17 917	747	3	7 335
Woodridge	365	140	161	39	705	117	758	1 897	18	—	723
<b>Logan (C) Bal</b>	13 946	19 475	16 850	1 974	52 245	130	780	157 764	3 276	16	55 537
<b>Total Logan City (SSD) 1996</b>	11 619	18 215	11 699	2 199	43 732	120	565	142 368	2 059	12	45 803
<b>Total Logan City (SSD) 1991</b>	10 254	16 716	9 589	2 199	36 758	120	565	119 368	1 812	12	43 953
<b>Pine Rivers Shire (SSD)</b>	1 254	1 676	589	89	3 608	170	894	11 934	125	3	3 736
Albany Creek	763	861	445	51	2 120	160	867	6 347	80	—	2 200
Arana Hills	768	1 062	590	48	2 468	150	780	8 151	98	—	2 586
Bray Park	751	634	308	26	1 719	160	808	5 206	73	—	1 792
Everton Hills	1 020	1 011	411	39	2 481	160	799	7 642	67	—	2 548
Ferry Hills	1 405	2 084	1 247	138	4 874	140	780	14 305	238	4	5 116
Kallangur	644	563	658	61	1 926	120	758	5 265	110	—	2 036
Lawnton	674	1 073	537	67	2 351	140	806	7 263	99	—	2 450
Petrie	1 246	1 135	916	106	3 403	145	715	9 993	141	3	3 547
Strathpine	3 328	3 790	1 087	288	8 493	140	936	26 665	448	6	8 947
<b>Pine Rivers (S) Bal</b>	11 853	13 909	6 788	913	33 463	150	845	102 771	1 479	16	34 958
<b>Total Pine Rivers Shire (SSD) 1996</b>	9 210	12 135	4 273	1 116	26 734	139	545	87 557	1 110	15	27 859
<b>Total Pine Rivers Shire (SSD) 1991</b>	8 151	10 254	4 273	1 116	23 794	139	545	87 557	1 110	15	27 859

HOUSING CHARACTERISTICS—1996 and 1991 Censuses *continued*

OCCUPIED PRIVATE DWELLINGS.....

Statistical Division (SD), Statistical Subdivision (SSD), and Statistical Local Area (SLA)	Fully owned	Bought (incl. rent/buy)	Rented (includes rent free)	Other (incl. not stated)	Total occ. private dwellings	Median weekly rent (\$)	Median mthly housing loan repayments (\$)	Persons in occ. private dwellings	Unoccupied private dwellings	Non- private dwellings	Total dwellings
<b>Redcliffe City (SSD)</b>											
Clontarf	1 366	760	941	125	3 192	110	710	7 901	225	3	3 420
Margate-Woody Point	1 800	1 615	1 769	203	4 587	110	693	10 119	472	8	5 067
Redcliffe-Scarborough	3 049	1 478	2 420	423	7 370	120	726	17 168	731	18	8 119
Rothwell-Kippa-Ring	1 678	1 231	1 148	116	4 173	130	720	11 751	187	5	4 365
<b>Total Redcliffe City (SSD) 1996</b>	<b>7 893</b>	<b>4 284</b>	<b>6 278</b>	<b>867</b>	<b>19 322</b>	<b>115</b>	<b>715</b>	<b>46 939</b>	<b>1 615</b>	<b>34</b>	<b>20 971</b>
<b>Total Redcliffe City (SSD) 1991</b>	<b>7 766</b>	<b>4 072</b>	<b>5 289</b>	<b>924</b>	<b>18 051</b>	<b>104</b>	<b>484</b>	<b>46 608</b>	<b>1 354</b>	<b>35</b>	<b>19 440</b>
<b>Redland Shire (SSD)</b>											
Alexandra Hills	1 698	2 470	1 205	126	5 499	155	867	17 134	168	3	5 670
Birkdale	1 487	1 414	648	108	3 657	155	867	11 013	140	3	3 800
Capalaba	1 794	2 072	1 456	134	5 456	150	811	16 213	221	—	5 677
Cleveland	1 950	933	1 199	192	4 274	150	915	10 882	260	4	4 538
Ormiston	676	370	232	43	1 321	155	867	3 516	61	4	1 386
Redland Bay	868	673	437	74	2 052	140	833	5 514	139	3	2 194
Sheidon-Mt Cotton	444	439	112	26	1 021	150	975	3 204	63	—	1 084
Thorneside	453	412	456	53	1 374	150	821	3 369	90	—	1 464
Thornlands	889	837	424	98	2 248	150	850	6 975	90	4	2 342
Victoria Point	1 470	1 178	632	226	3 506	160	867	9 658	178	3	3 687
Wellington Point	854	855	465	53	2 227	160	867	6 513	126	—	2 353
Redland (S) Bal	1 058	417	673	173	2 321	100	611	5 238	1 507	9	3 837
<b>Total Redland Shire (SSD) 1996</b>	<b>13 641</b>	<b>12 070</b>	<b>7 939</b>	<b>1 306</b>	<b>34 956</b>	<b>150</b>	<b>867</b>	<b>99 229</b>	<b>3 043</b>	<b>33</b>	<b>38 032</b>
<b>Total Redland Shire (SSD) 1991</b>	<b>10 761</b>	<b>9 763</b>	<b>4 720</b>	<b>1 342</b>	<b>26 586</b>	<b>136</b>	<b>591</b>	<b>79 759</b>	<b>2 724</b>	<b>30</b>	<b>29 340</b>
<b>TOTAL BRISBANE (SD) 1996</b>	<b>198 942</b>	<b>153 298</b>	<b>162 450</b>	<b>21 379</b>	<b>536 069</b>	<b>135</b>	<b>840</b>	<b>1 445 408</b>	<b>37 588</b>	<b>966</b>	<b>574 625</b>
<b>TOTAL BRISBANE (SD) 1991</b>	<b>177 535</b>	<b>132 822</b>	<b>122 076</b>	<b>23 851</b>	<b>456 284</b>	<b>118</b>	<b>564</b>	<b>1 290 512</b>	<b>30 295</b>	<b>932</b>	<b>487 511</b>
<b>MORETON (SD)</b>											
<b>Gold Coast City Part B (SSD)</b>											
Arundel	420	514	424	56	1 414	160	925	3 870	125	3	1 542
Ashmore	1 570	1 103	950	141	3 764	180	910	10 114	234	4	4 002
Benowa	924	465	471	134	1 994	200	999	5 996	754	4	2 252
Biggerra Waters	793	232	1 137	158	2 320	155	845	4 922	476	3	2 799
Bilinga	226	46	361	36	669	140	869	1 334	165	14	848
Broadbeach	400	84	958	138	1 580	165	975	3 093	639	31	2 250
Broadbeach Waters	1 585	519	760	174	3 038	200	1 060	7 218	296	—	3 334
Bundall	764	276	402	80	1 522	200	1 202	3 878	151	—	1 673
Burleigh Heads	1 321	443	1 181	176	3 121	160	949	6 716	533	29	3 683

HOUSING CHARACTERISTICS—1996 and 1991 Censuses *continued*

OCCUPIED PRIVATE DWELLINGS

Statistical Division (SD), Statistical Subdivision (SSD), and Statistical Local Area (SLA)	Fully owned	Being purchased (incl. rent/buy)	Rented (includes rent free)	Other (incl. not stated)	Total occ. private dwellings	Median weekly rent (\$)	Median mthly housing loan repayments (\$)	Persons in occ. private dwellings	Unoccupied private dwellings	Non- private dwellings	Total dwellings
Burleigh Waters	2 020	777	935	145	3 877	180	893	9 540	276	-	4 153
Carrara-Merrimac	1 208	1 283	1 486	165	4 142	165	958	11 604	336	3	4 481
Coolangatta	751	132	1 158	147	2 188	135	867	4 283	444	33	2 685
Coombah	1 362	420	1 165	152	3 099	155	817	7 008	302	-	3 401
Coomera-Cedar Creek	722	627	609	125	2 083	150	932	6 000	198	6	2 287
Currumbin	392	183	486	80	1 141	170	869	2 590	208	3	1 352
Currumbin Waters	1 311	866	834	181	3 192	160	867	8 544	223	-	3 415
Elanora	1 479	968	700	136	3 283	180	950	9 304	238	3	3 574
Ernest Molendinar	192	318	458	13	981	138	911	3 049	40	-	1 021
Guanaba-Currumbin Valley	1 748	1 751	977	213	4 689	160	975	13 843	484	8	5 181
Helensvale	1 158	1 325	752	116	3 351	180	987	10 022	135	-	3 486
Hollywell	551	711	242	34	1 038	180	867	2 623	128	-	1 166
Hope Island	395	231	238	58	922	190	999	7 411	473	5	1 400
Kerrydale-Stephens	748	634	1 216	124	2 742	180	1 013	7 403	299	3	3 044
Labrador	1 642	1 038	3 090	344	6 134	145	780	13 485	727	14	6 875
Main Beach-Broadwater	738	199	878	227	2 042	240	1 150	4 171	841	3	2 886
Mermaid Beach	625	246	1 259	281	2 411	160	867	5 054	627	24	3 062
Mermaid Waters	1 960	560	1 455	232	4 207	165	910	9 698	420	-	4 627
Miami	923	356	1 099	127	2 505	150	867	5 339	357	22	2 884
Mudgeeraba	875	1 038	640	88	2 641	160	983	8 094	132	3	2 776
Nerang	1 791	2 209	2 222	549	6 771	155	909	18 755	609	10	7 390
Oxenford	585	874	886	81	2 426	135	925	6 590	265	-	2 691
Palm Beach	2 573	703	2 348	379	6 003	145	836	13 142	950	18	6 971
Paradise Point	862	238	594	92	1 786	145	960	3 921	233	-	2 019
Parkwood	472	944	804	40	2 260	200	1 083	7 344	176	-	2 436
Robina-Clear Island Waters	2 265	1 109	1 139	179	4 692	220	1 083	13 095	513	3	5 208
Runaway Bay	1 553	470	977	226	3 226	180	1 008	7 640	663	-	3 889
Southport	2 969	1 313	3 840	579	8 701	150	867	19 748	1 029	41	9 771
Surfers Paradise	2 687	558	4 338	1 471	9 054	180	997	19 271	3 641	51	12 745
Tugun	712	312	594	82	1 700	160	867	3 969	301	8	2 009
Worongary-Tallai	939	1 146	366	101	2 552	175	1 000	8 089	136	-	2 688
Total Gold Coast City Part B (SSD) 1996	46 211	26 761	44 429	7 860	125 261	160	949	312 370	3 277	349	143 887
Total Gold Coast City Part B (SSD) 1991	39 501	20 199	31 667	8 115	99 482	153	675	254 988	1 241	287	116 010
Sunshine Coast (SSD)											
Caloundra (C) - Caloundra N.	2 410	1 302	1 705	201	5 618	150	800	14 799	859	9	6 486
Caloundra (C) - Caloundra S.	2 759	696	2 357	280	6 092	140	840	13 395	2 000	23	8 115
Caloundra (C) - Kawana	2 977	1 310	1 793	217	6 297	155	800	16 210	736	5	7 038
Maroochy (S) - Buderim	3 738	2 564	2 039	646	8 987	160	872	23 906	796	13	9 796
Maroochy (S) - Coastal North	2 011	1 526	2 144	261	5 942	135	731	15 025	1 220	20	7 182

HOUSING CHARACTERISTICS—1996 and 1991 Censuses *continued*

OCCUPIED PRIVATE DWELLINGS

Statistical Division (SD), Statistical Subdivision (SSD), and Statistical Local Area (SLA)	Fully owned	Being purchased (incl. rent/buy)	Rented (includes rent free)	Other (incl. not stated)	Total occ. private dwellings	Median weekly rent (\$)	Median mthly housing loan repayments (\$)	Persons in occ. private dwellings	Unoccupied private dwellings	Non- private dwellings	Total dwellings
Maroochy (S) - Maroochydore	2 778	912	3 143	353	7 186	150	737	16 552	1 002	21	8 209
Maroochy (S) - Mooloolaba	1 665	602	2 349	276	4 892	150	810	11 040	1 246	8	6 146
Maroochy (S) - Nambour	1 673	990	1 354	170	4 187	120	671	10 545	347	18	4 552
Maroochy (S) Bal in S'ct SSD	1 893	1 208	936	183	4 220	135	780	11 804	232	11	4 463
Noosa (S) - Noosa-Noosaville	1 506	436	1 938	368	4 248	180	867	10 003	1 193	42	5 483
Noosa (S) - Sunshine-Peregian	1 187	767	1 296	201	3 451	160	845	8 547	871	15	4 337
Noosa (S) - Tewantin	1 500	684	1 023	210	3 417	150	737	8 520	341	8	3 766
Total Sunshine Coast (SSD) 1996	26 097	12 997	22 077	3 366	64 537	150	800	160 346	10 843	193	75 573
Total Sunshine Coast (SSD) 1991	21 314	9 088	14 132	3 200	47 734	124	515	122 081	9 858	153	57 745
Moreton SD Bal (SSD)	3 212	2 502	2 003	393	8 110	115	867	22 279	1 067	40	9 217
Beaudesert (S) - Pt B	1 353	508	479	108	2 448	90	674	6 563	304	11	2 763
Boonah (S)	637	564	245	73	1 519	120	748	4 407	144	—	1 663
Caboolture (S) - Pt B	1 181	560	520	119	2 380	120	693	6 102	349	7	2 736
Caloundra (C) - Hinterland	2 013	1 784	1 049	172	5 018	130	724	14 494	392	10	5 420
Caloundra (C) - Rail Corridor	2 212	1 401	926	223	4 762	100	650	13 190	800	13	5 575
Esk (S)	2 197	1 299	1 282	201	4 979	110	650	14 212	409	9	5 397
Gatton (S)	692	483	349	82	1 606	100	730	4 698	133	3	1 742
Ipswich (C) - South-West	983	851	418	102	2 354	120	672	7 173	153	4	2 511
Ipswich (C) - West	570	290	218	41	1 119	90	650	3 016	148	8	1 275
Kilcoy (S)	1 510	1 626	814	211	4 161	110	737	11 909	493	13	4 667
Laidley (S)	3 402	2 074	1 169	288	6 933	125	728	19 667	616	24	7 573
Maroochy (S) Bal	2 023	1 263	822	193	4 301	120	693	11 755	566	13	4 880
Noosa (S) Bal	21 985	15 205	10 294	2 206	49 690	110	720	139 465	5 574	155	55 419
Total Moreton SD Bal (SSD) 1996	18 839	10 702	7 084	3 178	39 803	89	501	116 961	4 420	146	44 369
Total Moreton SD Bal (SSD) 1991	94 293	54 963	76 800	13 432	239 488	150	866	612 181	34 694	697	274 879
TOTAL MORETON (SD) 1996	79 654	39 989	52 883	14 493	187 019	136	579	494 030	30 519	586	218 124
TOTAL MORETON (SD) 1991											
WIDE BAY-BURNETT (SD)	6 998	3 276	5 007	631	15 912	110	650	41 084	1 250	60	17 222
Bundaberg (SSD)	1 925	963	931	210	4 029	120	650	10 476	477	17	4 523
Bundaberg (C)	8 923	4 239	5 938	841	19 941	110	650	51 560	1 727	77	21 745
Burnett (S) - Pt A	8 598	3 419	4 495	1 034	17 546	93	331	47 657	1 296	72	18 914
Total Bundaberg (SSD) 1996											
Total Bundaberg (SSD) 1991											

HOUSING CHARACTERISTICS—1996 and 1991 Censuses *continued*

OCCUPIED PRIVATE DWELLINGS

Statistical Division (SD), Statistical Subdivision (SSD), and Statistical Local Area (SLA)	Fully owned (incl. rent/buy)	Being purchased (incl. rent/buy)	Rented (includes rent free)	Other (incl. not stated)	Total occ. private dwellings	Median weekly rent (\$)	Median mthly housing loan repayments (\$)	Persons in occ. private dwellings	Unoccupied private dwellings	Non- private dwellings	Total dwellings
Wide Bay-Burnett SD Bal (SSD)											
Biggenden (S)	364	103	119	30	616	55	502	1 545	121	3	740
Burnett (S) - Pt B	1 824	1 021	595	174	3 614	100	624	10 417	354	6	3 974
Cooloola (S) (excl. Gympie)	3 018	1 493	1 156	320	5 987	100	630	16 375	953	16	6 956
Cooloola (S) - Gympie only	2 543	1 261	1 744	174	5 722	110	633	14 577	545	33	6 300
Eidsvold (S)	181	28	122	26	357	49	433	950	46	3	406
Gayndah (S)	552	162	319	66	1 099	65	580	2 814	148	8	1 255
Hervey Bay (C)	7 547	3 050	4 544	911	16 052	120	693	40 540	2 146	65	18 263
Isis (S)	1 192	403	442	111	2 148	100	554	5 719	518	12	2 678
Kilkivan (S)	612	239	261	56	1 168	60	563	3 157	213	5	1 386
Kingaroy (S)	1 760	966	1 117	158	4 001	90	628	10 739	437	16	4 454
Kolan (S)	748	386	247	84	1 465	90	498	4 109	246	8	1 719
Maryborough (C)	4 542	1 968	2 350	480	9 340	100	607	23 624	1 182	48	10 570
Miriam Vale (S)	814	299	321	150	1 584	75	542	4 215	521	9	2 114
Monto (S)	647	154	248	45	1 094	60	552	2 853	233	4	1 331
Munduberra (S)	415	109	337	79	940	55	613	2 431	119	7	1 066
Murgon (S)	580	251	564	55	1 450	64	638	4 391	178	10	1 638
Nanango (S)	1 354	759	629	183	2 925	85	479	7 669	719	12	3 656
Perry (S)	105	14	27	10	156	53	455	350	44	—	200
Tiaro (S)	763	426	228	81	1 498	90	520	4 226	262	6	1 766
Wondai (S)	807	304	284	95	1 490	61	525	3 896	372	7	1 869
Woooco (S)	511	288	121	45	965	79	621	2 868	109	3	1 077
Total Wide Bay-Burnett SD Bal (SSD) 1996	30 879	13 684	15 775	3 333	63 671	100	607	167 465	9 466	281	73 418
Total Wide Bay-Burnett SD Bal (SSD) 1991	27 262	9 143	10 955	4 389	51 749	80	423	141 942	7 105	279	59 133
TOTAL WIDE BAY-BURNETT (SD) 1996	39 802	17 923	21 713	4 174	83 612	100	615	219 025	11 193	358	95 163
TOTAL WIDE BAY-BURNETT (SD) 1991	35 860	12 562	15 450	5 423	69 295	84	425	189 599	8 401	351	78 047
DARLING DOWNS (SD)											
Toowoomba City (SSD)											
Toowoomba (C) - Central	2 196	1 020	2 123	229	5 568	110	667	13 233	650	44	6 262
Toowoomba (C) - North-East	1 609	793	1 259	134	3 795	115	752	9 145	419	25	4 239
Toowoomba (C) - North-West	2 374	1 670	2 379	245	6 668	110	650	17 683	570	9	7 247
Toowoomba (C) - South-East	2 870	1 539	2 065	262	6 736	135	720	17 986	448	23	7 207
Toowoomba (C) - West	3 143	1 791	2 655	368	7 957	115	665	20 008	638	12	8 607
Total Toowoomba City (SSD) 1996	12 192	6 813	10 481	1 238	30 724	115	685	78 055	2 725	113	33 562
Total Toowoomba City (SSD) 1991	12 004	6 377	8 212	1 390	27 983	106	467	75 477	2 022	123	30 128

HOUSING CHARACTERISTICS—1996 and 1991 Censuses *continued*

OCCUPIED PRIVATE DWELLINGS

Statistical Division (SD), Statistical Subdivision (SSD), and Statistical Local Area (SLA)	Fully owned	Being purchased (incl. rent/buy)	Rented (includes rent free)	Other (incl. not stated)	Total occ. private dwellings	Median weekly rent (\$)	Median mthly housing loan repayments (\$)	Persons in occ. private dwellings	Unoccupied private dwellings	Non private dwellings	Total dwellings
<b>Darling Downs SD Bal (SSD)</b>											
Cambooya (S)	585	499	205	52	1 341	110	737	4 079	107	—	1 448
Chinchilla (S)	1 113	376	480	76	2 045	70	592	5 438	369	12	2 426
Clifton (S)	476	176	166	40	858	80	607	2 274	156	3	1 017
Crow's Nest (S)	1 418	904	408	108	2 838	90	758	8 246	250	14	3 102
Dalby (T)	1 451	786	1 078	109	3 424	100	607	9 087	328	26	3 778
Goondiwindi (T)	540	331	652	78	1 601	100	700	4 081	144	21	1 766
Inglewood (S)	540	134	345	43	1 062	55	477	2 686	209	10	1 281
Jondaryan (S)	1 620	977	822	192	3 611	87	650	10 801	427	12	4 050
Millmerran (S)	505	163	324	46	1 038	60	570	2 791	198	6	1 242
Murilla (S)	510	156	311	63	1 040	60	500	2 611	214	12	1 266
Pittsworth (S)	748	327	351	56	1 482	85	650	4 200	133	4	1 619
Rosalie (S)	1 231	904	462	102	2 699	85	650	7 851	381	9	3 089
Stanthorpe (S)	1 874	655	939	120	3 588	85	546	9 351	713	23	4 324
Tara (S)	712	176	353	78	1 319	40	416	3 446	313	10	1 642
Taroom (S)	577	124	239	67	1 007	38	499	2 682	259	4	1 270
Wagamba (S)	486	120	299	42	947	14	721	2 698	233	3	1 183
Wambo (S)	1 110	298	377	89	1 874	35	560	5 167	365	5	2 244
Warwick (S) - Central	1 833	771	1 276	139	4 019	100	622	10 254	465	27	4 511
Warwick (S) - East	809	258	284	66	1 417	75	630	3 906	246	8	1 671
Warwick (S) - North	485	152	134	39	810	80	646	2 190	139	3	952
Warwick (S) - West	519	242	164	33	958	80	700	2 632	146	3	1 107
<b>Total Darling Downs SD Bal (SSD) 1996</b>	<b>19 142</b>	<b>8 529</b>	<b>9 669</b>	<b>1 638</b>	<b>38 978</b>	<b>80</b>	<b>650</b>	<b>106 471</b>	<b>5 795</b>	<b>215</b>	<b>44 988</b>
<b>Total Darling Downs SD Bal (SSD) 1991</b>	<b>17 675</b>	<b>6 805</b>	<b>7 342</b>	<b>3 314</b>	<b>35 136</b>	<b>67</b>	<b>455</b>	<b>101 362</b>	<b>4 228</b>	<b>194</b>	<b>39 558</b>
<b>TOTAL DARLING DOWNS (SD) 1996</b>	<b>31 334</b>	<b>15 342</b>	<b>20 150</b>	<b>2 876</b>	<b>69 702</b>	<b>100</b>	<b>650</b>	<b>184 526</b>	<b>8 520</b>	<b>328</b>	<b>78 550</b>
<b>TOTAL DARLING DOWNS (SD) 1991</b>	<b>29 679</b>	<b>13 182</b>	<b>15 554</b>	<b>4 704</b>	<b>63 119</b>	<b>85</b>	<b>460</b>	<b>176 839</b>	<b>6 250</b>	<b>317</b>	<b>69 686</b>
<b>SOUTH WEST (SD)</b>											
<b>South West (SSD)</b>											
Balonne (S)	664	259	645	103	1 671	62	600	4 554	340	30	2 041
Bendemeere (S)	227	39	77	19	362	31	400	947	81	3	446
Boorunga (S)	376	99	187	35	697	45	450	1 775	179	10	886
Bulloo (S)	84	17	65	23	189	—	336	462	31	20	240
Bungli (S)	415	107	163	42	727	19	623	1 934	158	5	890
Murweh (S)	848	300	522	97	1 767	60	459	4 662	261	27	2 055
Paroo (S)	477	81	338	58	904	50	433	2 247	206	20	1 130
Quilpie (S)	182	46	174	45	447	41	520	1 209	65	19	531

HOUSING CHARACTERISTICS—1996 and 1991 Censuses *continued*

OCCUPIED PRIVATE DWELLINGS.....

Statistical Division (SD), Statistical Subdivision (SSD), and Statistical Local Area (SLA)	Fully owned	Being purchased (incl. rent/buy)	Rented (includes rent free)	Other (incl. not strated)	Total occ. private dwellings	Median weekly rent (\$)	Median monthly housing loan repayments (\$)	Persons in occ. private dwellings	Unoccupied private dwellings	Non- private dwellings	Total dwellings
Roma (T)	818	537	916	82	2 353	90	650	6 018	304	21	2 678
Warroo (S)	219	34	114	24	391	27	433	968	118	5	514
Total South West (SSD) 1996	4 260	1 519	3 201	528	9 508	60	560	24 836	1 743	160	11 411
Total South West (SSD) 1991	4 053	1 345	2 671	1 227	9 296	61	459	25 824	1 570	172	11 038
TOTAL SOUTH WEST (SD) 1996	4 260	1 519	3 201	528	9 508	60	560	24 836	1 743	160	11 411
TOTAL SOUTH WEST (SD) 1991	4 053	1 345	2 671	1 227	9 296	61	459	25 824	1 570	172	11 038
FITZROY (SD)											
Rockhampton (SSD)	419	561	411	49	1 440	120	758	4 408	107	3	1 550
Fitzroy (S) - Pt A	8 777	4 569	7 221	818	21 385	110	693	56 196	1 748	106	23 239
Rockhampton (C)	9 196	5 130	7 632	867	22 825	110	700	60 604	1 855	109	24 789
Total Rockhampton (SSD) 1996	9 098	4 674	6 117	1 060	20 949	97	487	58 698	1 264	114	22 327
Total Rockhampton (SSD) 1991	1 414	1 209	1 013	154	3 790	130	843	10 842	290	9	4 089
Gladstone (SSD)	2 878	2 503	3 551	354	9 286	110	786	25 746	620	36	9 942
Calliope (S) - Pt A	4 292	3 712	4 564	508	13 076	120	800	36 588	910	45	14 031
Gladstone (C)	3 640	3 188	3 418	601	10 847	98	494	31 841	802	51	11 700
Total Gladstone (SSD) 1996	1 854	1 071	1 511	258	4 794	60	600	12 996	709	32	5 535
Total Gladstone (SSD) 1991	434	79	289	45	847	25	600	2 244	248	18	1 113
Fitzroy SD Bal (SSD)	455	272	229	37	943	54	753	2 605	300	5	1 248
Banana (S)	434	216	2 031	119	2 800	17	433	8 795	473	28	3 301
Baahinia (S)	1 404	883	2 079	229	4 595	62	804	12 609	527	30	5 152
Calliope (S) - Pt B	874	502	248	82	1 706	80	700	4 980	272	3	1 981
Duaringa (S)	180	39	112	27	358	41	558	935	86	7	451
Emerald (S)	3 675	2 060	2 167	411	8 313	120	780	22 099	1 533	52	9 898
Fitzroy (S) - Pt B	684	175	243	72	1 174	80	409	2 803	256	6	1 436
Jericho (S)	233	96	565	53	947	15	633	2 904	230	10	1 187
Livingstone (S)	10 227	5 343	9 574	1 333	26 477	56	693	72 971	4 634	191	31 302
Mount Morgan (S)	9 045	3 539	8 409	2 555	23 548	52	496	68 448	3 801	188	27 537
Peak Downs (S)											
Total Fitzroy SD Bal (SSD) 1996											
Total Fitzroy SD Bal (SSD) 1991											



HOUSING CHARACTERISTICS—1996 and 1991 Censuses *continued*

OCCUPIED PRIVATE DWELLINGS

Statistical Division (SD), Statistical Subdivision (SSD), and Statistical Local Area (SLA)	Fully owned (incl. rent/buy)	Being purchased (incl. rent/buy)	Rented (includes rent free)	Other (incl. not stated)	Total occ. private dwellings	Median weekly rent (\$)	Median monthly housing loan repayments (\$)	Persons in occ. private dwellings	Unoccupied private dwellings	Non- private dwellings	Total dwellings
TOTAL FITZROY (SD) 1996	23 715	14 185	21 770	2 708	62 378	100	735	170 163	7 399	345	70 122
TOTAL FITZROY (SD) 1991	21 783	11 401	17 944	4 216	55 344	80	492	158 987	5 867	353	61 564
CENTRAL WEST (SD)											
Central West (SSD)											
Aramac (S)	168	35	78	22	303	35	380	756	57	6	366
Barcalaine (S)	303	102	194	49	648	50	610	1 679	125	13	786
Barcoo (S)	72	-	62	8	140	4	-	421	45	12	207
Blackall (S)	345	96	215	40	696	51	455	1 776	159	11	866
Boulia (S)	54	-	87	16	157	49	-	523	9	4	177
Diamantina (S)	26	6	69	55	156	20	384	343	3	14	173
Ifracombe (S)	61	14	30	11	116	50	604	318	30	3	149
Isisford (S)	52	9	42	12	115	40	327	277	44	3	162
Longreach (S)	598	209	525	95	1 427	72	650	3 726	201	23	1 651
Tambo (S)	110	17	47	25	199	-	318	519	11	5	215
Winton (S)	347	61	193	43	644	50	449	1 615	94	17	755
Total Central West (SSD) 1996	2 136	564	1 542	376	4 618	50	557	11 953	778	111	5 507
Total Central West (SSD) 1991	1 998	498	1 216	812	4 524	53	418	12 670	724	95	5 343
TOTAL CENTRAL WEST (SD) 1996	2 136	564	1 542	376	4 618	50	557	11 953	778	111	5 507
TOTAL CENTRAL WEST (SD) 1991	1 998	498	1 216	812	4 524	53	418	12 670	724	95	5 343
MACKAY (SD)											
Mackay City Part A (SSD)											
Mackay (C) - Pt A	8 033	4 947	7 733	864	21 577	170	823	58 457	1 377	88	25 042
Total Mackay City Part A (SSD) 1996	8 033	4 947	7 733	864	21 577	120	823	58 457	1 377	88	23 042
Total Mackay City Part A (SSD) 1991	7 371	3 941	5 945	1 057	18 314	96	509	51 830	1 205	88	19 607
Mackay SD Bal (SSD)											
Belyando (S)	919	744	1 662	115	3 440	18	280	10 002	417	30	3 887
Broadsound (S)	446	178	1 733	72	2 429	16	238	7 151	496	12	2 937
Mackay (C) - Pt B	1 993	810	668	232	3 703	64	776	10 488	632	11	4 346
Mirani (S)	846	342	440	67	1 695	60	672	4 925	305	11	2 011
Nebo (S)	127	26	509	35	697	16	657	2 025	123	11	831
Sarina (S)	1 453	721	1 015	145	3 337	90	780	9 214	549	15	3 901
Whitsunday (S)	1 726	971	1 781	612	5 090	135	828	13 071	716	108	5 944

HOUSING CHARACTERISTICS—1996 and 1991 Censuses *continued*

OCCUPIED PRIVATE DWELLINGS

Statistical Division (SD), Statistical Subdivision (SSD), and Statistical Local Area (SLA)	Fully owned	Being purchased (incl. rent/buy)	Rented (includes rent free)	Other (incl. not stated)	Total occ. private dwellings	Median weekly rent (\$)	Median mthly housing loan repayments (\$)	Persons in occ. private dwellings	Unoccupied private dwellings	Non- private dwellings	Total dwellings
Total Mackay SD Bal (SSD) 1996	7 510	3 795	7 808	1 278	20 391	50	672	56 876	3 268	198	23 857
Total Mackay SD Bal (SSD) 1991	6 288	2 322	7 718	2 034	18 362	48	515	54 517	2 982	152	21 496
TOTAL MACKAY (SD) 1996	15 543	8 742	15 541	2 142	41 968	100	766	115 333	4 645	286	46 899
TOTAL MACKAY (SD) 1991	13 659	6 263	13 663	3 091	36 676	71	511	106 347	4 187	240	41 103
NORTHERN (SD)											
Townsville City Part A (SSD)											
Aitkenvale	674	290	828	51	1 843	120	788	4 996	113	3	1 959
City (Townsville)	137	54	233	43	467	125	1 000	985	82	27	576
Cranbrook	906	549	685	61	2 201	150	758	6 445	125	—	2 326
Curralong	562	210	365	49	1 186	120	789	2 794	97	3	1 286
Douglas	119	103	108	9	339	165	650	1 087	17	7	363
Garbutt	211	120	572	48	1 951	70	693	2 319	94	4	1 049
Gulliver	533	255	358	49	1 195	115	1 758	3 020	67	—	1 262
Heatley	517	336	675	74	1 602	103	800	4 582	103	—	1 705
Hermit Park	403	281	757	80	1 521	120	800	3 356	159	8	1 688
Hyde Park-Mysterton	317	213	416	40	986	120	848	2 318	86	3	1 075
Magnetic Island	320	149	393	63	925	130	850	2 243	225	24	1 174
Mt Loursa-Mt St John-Bohle	355	419	390	88	1 252	150	1 820	3 695	60	3	1 315
Mundingburra	586	254	521	124	1 485	130	867	3 648	108	3	1 596
Murray	646	588	534	46	1 814	170	1 000	5 939	90	17	1 921
North Ward-Castle Hill	529	260	1 303	153	2 245	130	1 036	4 718	374	32	2 651
Ooroomba-Idalia-Cluden	296	160	193	26	675	125	719	1 776	45	3	723
Pailarenda-Shelley Beach	136	75	99	17	327	140	826	888	26	—	363
Pimlico	317	148	556	49	1 070	120	869	2 309	167	3	1 240
Railway Estate	416	261	381	80	1 138	125	793	2 771	132	—	1 270
Roslea	198	74	485	51	808	130	830	1 687	111	9	928
Rowes Bay-Belgian Gardens	447	170	376	93	1 086	115	867	2 482	73	4	1 163
South Townsville	263	154	296	44	757	110	865	1 652	68	13	838
Stuart-Roseneath	109	83	85	22	299	95	650	780	67	—	366
Vincent	104	129	604	27	859	78	800	2 906	69	—	928
West End (Townsville)	465	314	797	66	1 642	115	790	3 448	245	9	1 896
Wulguru	656	441	477	47	1 621	120	737	4 760	62	3	1 686
Total Townsville City Part A (SSD) 1996	10 222	6 090	12 487	1 495	30 294	120	802	77 604	2 865	178	33 337
Total Townsville City Part A (SSD) 1991	9 841	5 342	11 444	1 555	28 182	105	541	77 063	1 858	208	30 248

HOUSING CHARACTERISTICS—1996 and 1991 Censuses *continued*

OCCUPIED PRIVATE DWELLINGS

Statistical Division (SD), Statistical Subdivision (SSD), and Statistical Local Area (SLA)	Fully owned	Being purchased (incl. rent/buy)	Rented (includes rent free)	Other (incl. not stated)	Total occ. private dwellings	Median weekly rent (\$)	Median mthly housing loan repayments (\$)	Persons in occ. private dwellings	Unoccupied private dwellings	Non- private dwellings	Total dwellings
<b>Thuringowa City Part A (SSD)</b>											
Kelso	507	1 057	659	82	2 300	125	800	7 553	95	—	2 395
Kinwari	1 278	1 501	1 939	141	4 859	130	804	14 915	310	9	5 178
Thuringowa (C) - Pt A Bal	1 071	2 048	1 459	184	4 762	120	867	14 924	252	5	5 019
<b>Total Thuringowa City Part A (SSD) 1996</b>	<b>2 856</b>	<b>4 601</b>	<b>4 057</b>	<b>407</b>	<b>11 921</b>	<b>125</b>	<b>823</b>	<b>37 392</b>	<b>657</b>	<b>14</b>	<b>12 592</b>
<b>Total Thuringowa City Part A (SSD) 1991</b>	<b>2 274</b>	<b>3 385</b>	<b>2 697</b>	<b>317</b>	<b>8 673</b>	<b>105</b>	<b>532</b>	<b>28 936</b>	<b>329</b>	<b>14</b>	<b>9 016</b>
<b>Northern SD Bal (SSD)</b>											
Bowen (S)	2 330	735	1 916	389	5 370	90	650	13 551	798	45	6 213
Burdekin (S)	3 993	1 062	1 881	295	6 831	90	650	18 426	623	26	7 480
Charters Towers (C)	1 243	551	891	160	2 845	100	650	7 579	312	27	3 184
Dalrymple (S)	626	233	285	132	1 276	35	650	3 496	503	13	1 792
Hinchinbrook (S)	2 750	469	1 699	309	5 227	65	600	14 938	474	26	5 727
Thuringowa (C) - Pt B	923	939	307	111	2 280	120	780	6 443	377	7	2 664
Townsville (C) - Pt B	501	378	110	84	1 073	102	832	3 101	228	3	1 304
<b>Total Northern SD Bal (SSD) 1996</b>	<b>11 966</b>	<b>4 367</b>	<b>7 089</b>	<b>1 480</b>	<b>24 902</b>	<b>85</b>	<b>693</b>	<b>67 534</b>	<b>3 315</b>	<b>147</b>	<b>28 364</b>
<b>Total Northern SD Bal (SSD) 1991</b>	<b>11 054</b>	<b>3 578</b>	<b>6 137</b>	<b>2 149</b>	<b>22 918</b>	<b>67</b>	<b>469</b>	<b>65 544</b>	<b>2 634</b>	<b>171</b>	<b>25 723</b>
<b>TOTAL NORTHERN (SD) 1996</b>	<b>25 044</b>	<b>15 058</b>	<b>23 633</b>	<b>3 382</b>	<b>67 117</b>	<b>110</b>	<b>780</b>	<b>182 530</b>	<b>6 837</b>	<b>339</b>	<b>74 293</b>
<b>TOTAL NORTHERN (SD) 1991</b>	<b>23 169</b>	<b>12 305</b>	<b>20 278</b>	<b>4 021</b>	<b>59 773</b>	<b>92</b>	<b>515</b>	<b>171 543</b>	<b>4 821</b>	<b>393</b>	<b>64 987</b>
<b>FAR NORTH (SD)</b>											
<b>Cairns City Part A (SSD)</b>											
Cairns (C) - Barron	1 714	1 911	2 072	376	6 073	160	1 000	16 670	366	9	6 448
Cairns (C) - Central Suburbs	2 004	1 258	5 215	659	9 136	130	867	21 663	853	30	10 019
Cairns (C) - City	525	260	1 845	292	2 922	140	975	6 177	452	132	3 506
Cairns (C) - Mt Whitfield	1 653	965	1 558	166	4 342	155	1 000	11 275	348	5	4 695
Cairns (C) - Northern Suburbs	1 494	1 376	1 624	279	4 773	185	1 000	13 318	410	26	5 209
Cairns (C) - Trinity	2 352	2 706	3 358	422	8 838	140	975	25 442	575	17	9 430
Cairns (C) - Western Suburbs	1 483	931	1 125	246	3 785	180	979	11 146	208	3	3 996
<b>Total Cairns City Part A (SSD) 1996</b>	<b>11 225</b>	<b>9 407</b>	<b>16 797</b>	<b>2 440</b>	<b>39 869</b>	<b>150</b>	<b>975</b>	<b>105 691</b>	<b>3 212</b>	<b>222</b>	<b>43 303</b>
<b>Total Cairns City Part A (SSD) 1991</b>	<b>9 515</b>	<b>6 953</b>	<b>12 788</b>	<b>2 404</b>	<b>31 660</b>	<b>118</b>	<b>662</b>	<b>86 426</b>	<b>2 064</b>	<b>184</b>	<b>33 908</b>
<b>Far North SD Bal (SSD)</b>											
Atherton (S)	1 850	574	1 232	215	3 871	106	760	9 885	362	25	4 258
Aurukun (S)	—	—	97	22	119	35	—	768	—	4	125
Cairns (C) - Pt B	891	273	733	166	2 063	68	800	6 705	207	13	2 283
Cardwell (S)	1 585	527	1 248	321	3 681	95	672	9 456	410	35	4 126

HOUSING CHARACTERISTICS—1996 and 1991 Censuses *continued*

OCCUPIED PRIVATE DWELLINGS

Statistical Division (SD), Statistical Subdivision (SSD), and Statistical Local Area (SLA)	Fully owned (incl. rent/buy)	Being purchased	Rented (includes rent free)	Other (incl. not stated)	Total occ. private dwellings	Median weekly rent (\$)	Median mthly housing loan repayments (\$)	Persons in occ. private dwellings	Unoccupied private dwellings	Non- private dwellings	Total dwellings
Cook (S) (excl. Weipa)	582	132	900	454	2 068	40	650	6 082	168	25	2 261
Cook (S) - Weipa only	13	—	714	20	752	30	—	2 070	83	7	842
Croydon (S)	37	12	40	12	101	44	363	310	25	3	129
Douglas (S)	1 604	638	1 859	493	4 594	130	911	11 664	400	43	5 037
Eacham (S)	1 123	428	581	159	2 291	98	678	6 093	288	7	2 586
Etheridge (S)	208	34	120	39	401	40	433	998	23	11	435
Herberton (S)	867	324	486	122	1 799	80	600	4 930	315	13	2 127
Johnstone (S)	3 414	1 074	2 436	504	7 428	100	728	19 985	615	40	8 083
Mareeba (S)	2 959	1 025	1 894	505	6 383	80	745	17 249	682	33	7 098
Torres (S)	190	46	1 144	418	1 798	45	542	8 192	82	26	1 906
Total Far North SD Bal (SSD) 1996	15 323	5 092	13 484	3 450	37 349	83	737	104 387	3 660	285	41 296
Total Far North SD Bal (SSD) 1991	13 395	3 967	10 978	4 556	32 896	72	515	96 547	3 391	292	36 579
TOTAL FAR NORTH (SD) 1996	26 548	14 499	30 281	5 890	77 218	120	867	210 078	6 872	507	84 599
TOTAL FAR NORTH (SD) 1991	22 910	10 920	23 766	6 960	64 556	95	606	182 973	5 455	476	70 487
<b>NORTH WEST (SD)</b>											
North West (SSD)											
Burke (S)	88	—	198	74	364	50	—	1 333	12	9	385
Carpentaria (S)	391	73	632	212	1 308	40	520	4 078	121	18	1 447
Cloncurry (S)	370	98	551	98	1 117	60	563	3 225	215	29	1 361
Flinders (S)	385	92	271	60	808	55	488	2 093	226	19	1 053
McKinlay (S)	181	34	143	53	411	25	433	1 062	46	10	467
Mornington (S)	5	—	198	42	245	46	—	1 110	—	—	245
Mount Isa (C)	2 191	1 874	3 182	499	7 746	108	800	21 779	522	62	8 330
Richmond (S)	171	42	143	35	391	37	433	1 092	73	8	472
Unincorp. Islands	—	—	—	—	—	—	—	—	—	—	—
Total North West (SSD) 1996	3 782	2 217	5 318	1 073	12 390	75	770	35 772	1 215	155	13 760
Total North West (SSD) 1991	3 678	2 237	4 429	1 570	11 914	74	578	36 845	925	183	13 022
TOTAL NORTH WEST (SD) 1996	3 782	2 217	5 318	1 073	12 390	75	770	35 772	1 215	155	13 760
TOTAL NORTH WEST (SD) 1991	3 678	2 237	4 429	1 570	11 914	74	578	36 845	925	183	13 022
<b>OFF-SHORE AREAS &amp; MIGRATORY (SD)</b>											
Off-Shore Areas & Migratory (SSD)											
Off-Shore Areas & Migratory	—	—	—	—	—	—	—	—	—	—	—

HOUSING CHARACTERISTICS—1996 and 1991 Censuses *continued*

OCCUPIED PRIVATE DWELLINGS

Statistical Division (SD), Statistical Subdivision (SSD), and Statistical Local Area (SLA)	Fully owned (incl. rent/buy)	Being purchased	Rented (includes rent free)	Other (incl. not stated)	Total occ. private dwellings	Median weekly rent (\$)	Median mthly housing loan repayments (\$)	Persons in occ. private dwellings	Unoccupied private dwellings	Non- private dwellings	Total dwellings
Total Off-Shore Areas & Migratory (SSD) 1996	—	—	—	—	—	—	—	—	—	—	—
Total Off-Shore Areas & Migratory (SSD) 1991	—	—	—	—	—	—	—	—	—	—	29
TOTAL OFF-SHORE AREAS & MIGRATORY (SD) 1996	465 399	298 310	382 399	57 960	1 204 068	125	800	3 211 805	121 484	4 252	1 329 811
TOTAL OFF-SHORE AREAS & MIGRATORY (SD) 1991	413 978	243 524	289 930	70 368	1 017 800	106	543	2 846 169	99 014	4 098	1 120 941

Rank	Statistical Local Area	Persons	Rank	Statistical Local Area	Persons
1	Ipswich (C) - Central	66 048	69	Toowong	13 093
2	Mackay (C) - Pt A	60 703	70	Bribie Island	12 946
3	Rockhampton (C)	59 732	71	Bracken Ridge	12 845
4	Bundaberg (C)	42 842	72	Coorparoo	12 763
5	Hervey Bay (C)	42 391	73	Laidley (S)	12 116
6	Ipswich (C) - East	37 018	74	Maroochy (S) Bal in S C'st SSD	12 086
7	Pine Rivers (S) Bal	26 841	75	Albany Creek	12 001
8	Gladstone (C)	26 454	76	Rothwell-Kippa-Ring	11 965
9	Cairns (C) - Trinity	26 249	77	Noosa (S) Bal	11 914
10	Maryborough (C)	24 868	78	Slacks Creek	11 665
11	Livingstone (S)	24 796	79	Carrara-Merrimac	11 661
12	Maroochy (S) - Buderim	24 213	80	Noosa (S) - Noosa-Noosaville	11 539
13	Surfers Paradise	24 086	81	Cairns (C) - Mt Whitfield	11 435
14	Browns Plains	23 944	82	Ipswich (C) - North	11 415
15	Cairns (C) - Central Suburbs	23 698	83	Maroochy (S) - Nambour	11 397
16	Beaudesert (S) - Pt B	23 630	84	Cairns (C) - Western Suburbs	11 208
17	Mount Isa (C)	22 866	85	Mackay (C) - Pt B	11 191
18	Beaudesert (S) Bal in BSD	22 521	86	Maroochy (S) - Mooloolaba	11 161
19	Southport	22 059	87	Kingaroy (S)	11 141
20	Toowoomba (C) - West	20 868	88	Birkdale	11 136
21	Johnstone (S)	20 777	89	Jondaryan (S)	11 056
22	Maroochy (S) Bal	19 991	90	Calliope (S) - Pt A	11 055
23	Toowoomba (C) - South-East	19 247	91	Kedron	11 029
24	Nerang	19 113	92	Aspley	11 020
25	Burdekin (S)	18 957	93	Loganholme	10 988
26	Toowoomba (C) - North-West	18 611	94	Caboolture (S) - East	10 963
27	Whitsunday (S)	18 282	95	Warwick (S) - Central	10 947
28	Mareeba (S)	18 188	96	Cleveland	10 939
29	Woodridge	18 039	97	Ashgrove	10 933
30	Redcliffe-Scarborough	17 789	98	Belyando (S)	10 755
31	Alexandra Hills	17 267	99	Burnett (S) - Pt A	10 707
32	Maroochy (S) - Maroochydhore	17 045	100	Toowoomba (C) - North-East	10 670
33	Cairns (C) - Barron	16 913	101	Wynnum	10 589
34	Cooloola (S) (excl. Gympie)	16 715	102	Cardwell (S)	10 588
35	Marsden	16 502	103	Burnett (S) - Pt B	10 511
36	Caloundra (C) - Kawana	16 389	104	Shailer Park	10 275
37	Capalaba	16 213	105	Ashmore	10 267
38	Cairns (C) - City	16 035	106	Atherton (S)	10 253
39	Maroochy (S) - Coastal North	15 905	107	Margate-Woody Point	10 224
40	Deception Bay	15 886	108	Carindale	10 205
41	Rochedale South	15 672	109	Helensvale	10 022
42	Hinchinbrook (S)	15 579	110	Strathpine	10 021
43	Cairns (C) - Northern Suburbs	15 498	111	Chapel Hill	9 936
44	Morayfield	15 496	112	Indooroopilly	9 849
45	Caboolture (S) - Central	15 320	113	St Lucia	9 824
46	Kirwan	15 203	114	Mermaid Waters	9 793
47	Cooloola (S) - Gympie only	15 147	115	Victoria Point	9 760
48	Caloundra (C) - Caloundra N.	15 080	116	Caboolture (S) Bal in BSD	9 718
49	Thuringowa (C) - Pt A Bal	15 036	117	Stanthorpe (S)	9 596
50	The Gap (incl. Enoggera Res.)	15 004	118	Burleigh Waters	9 540
51	Gatton (S)	14 730	119	Dalby (T)	9 517
52	Caloundra (C) - Rail Corridor	14 667	120	Elanora	9 416
53	Douglas (S)	14 594	121	Sarina (S)	9 394
54	Bowen (S)	14 411	122	Eight Mile Plains	9 372
55	Kallangur	14 405	123	Duarina (S)	9 311
56	Toowoomba (C) - Central	14 237	124	Runcorn	9 229
57	Sunnybank Hills	14 166	125	New Farm	9 118
58	Guanaba-Currumbin Valley	14 145	126	Camp Hill	9 059
59	Burpengary-Narangba	14 122	127	Clayfield	9 054
60	Caloundra (C) - Caloundra S.	14 016	128	Tarragindi	9 050
61	Labrador	13 972	129	Mount Gravatt East	9 019
62	Palm Beach	13 657	130	Wynnum West	9 013
63	Banana (S)	13 598	131	Charters Towers (C)	8 893
64	Esk (S)	13 391	132	Noosa (S) - Sunshine-Peregian	8 862
65	Emerald (S)	13 312	133	Noosa (S) - Tewantin	8 856
66	Inala	13 287	134	Brighton	8 678
67	Robina-Clear Island Waters	13 257	135	Crow's Nest (S)	8 644
68	Kingston	13 148	136	Currumbin Waters	8 638

Rank	Statistical Local Area	Persons	Rank	Statistical Local Area	Persons
137	Torres (S)	8 572	205	Enoggera	6 188
138	Eagleby	8 466	206	Caloundra (C) - Hinterland	6 184
139	Annerley	8 450	207	Calamvale	6 150
140	Wishart	8 442	208	North Ward-Castle Hill	6 096
141	Gold Coast (C) Bal in BSD	8 438	209	Mermaid Beach	6 083
142	Burleigh Heads	8 425	210	Norman Park	5 977
143	Moorooka	8 408	211	Mitchelton	5 882
144	Manly West	8 392	212	Isis (S)	5 878
145	Carina	8 359	213	Windsor	5 834
146	Wavell Heights	8 241	214	Bald Hills	5 783
147	Worongary-Tallai	8 191	215	West End (Brisbane)	5 780
148	Mansfield	8 187	216	Carseldine	5 757
149	Broadbeach Waters	8 158	217	Oxley	5 662
150	Bray Park	8 151	218	Durack	5 641
151	Mudgeeraba	8 103	219	Carina Heights	5 601
152	Bardon	8 048	220	Chinchilla (S)	5 600
153	Clontarf	8 048	221	Redland Bay	5 559
154	Rosalie (S)	8 035	222	Chermside West	5 544
155	Kenmore	8 014	223	Stafford	5 538
156	Kerrydale-Stephens	7 871	224	Woolloowin	5 453
157	Nanango (S)	7 810	225	MacGregor	5 426
158	Nundah	7 742	226	Redland (S) Bal	5 374
159	Greenbank - Pt B	7 732	227	Lawnton	5 315
160	Runaway Bay	7 707	228	Holland Park West	5 305
161	Everton Park	7 668	229	Jindalee	5 302
162	Zillmere	7 651	230	Mt Warren Park	5 283
163	Ipswich (C) - West	7 650	231	Everton Hills	5 206
164	Ferry Hills	7 642	232	Wambo (S)	5 205
165	Kelso	7 553	233	Highgate Hill	5 190
166	Broadsound (S)	7 486	234	Broadbeach	5 183
167	Greenslopes	7 471	235	Herberton (S)	5 181
168	Sunnybank	7 436	236	Salisbury	5 159
169	Beenleigh	7 428	237	Wacol	5 156
170	Parkwood	7 344	238	McDowall	5 142
171	Keppera	7 303	239	Kangaroo Point	5 124
172	Tingalpa	7 290	240	Mirani (S)	5 088
173	Stafford Heights	7 283	241	Ferry Grove	5 065
174	Petrie	7 263	242	Aitkenvale	5 063
175	Boondall	7 256	243	Biggera Waters	5 013
176	Algester	7 254	244	Fitzroy (S) - Pt B	4 998
177	Upper Mount Gravatt	7 238	245	Spring Hill	4 970
178	Holland Park	7 134	246	Murweh (S)	4 962
179	Thornclands	7 131	247	Waterford West	4 859
180	Coombah	7 053	248	Balonne (S)	4 846
181	Cairns (C) - Pt B	6 990	249	Wulguru	4 803
182	Murray	6 979	250	Main Beach-Broadwater	4 772
183	Morningside	6 931	251	Red Hill	4 768
184	Cook (S) (excl. Weipa)	6 881	252	Ipswich (C) - South-West	4 724
185	Boonah (S)	6 879	253	Banyo	4 702
186	Paddington	6 878	254	Bethania-Waterford	4 657
187	Coolangatta	6 618	255	Woolloongabba	4 646
188	Oxenford	6 590	256	Yeronga	4 638
189	Loganlea	6 573	257	Ascot	4 626
190	Miami	6 567	258	East Brisbane	4 607
191	Wellington Point	6 556	259	Heatley	4 582
192	Thuringowa (C) - Pt B	6 527	260	Alderley	4 550
193	Acacia Ridge	6 489	261	Fitzroy (S) - Pt A	4 501
194	Doolandella-Forest Lake	6 468	262	Tugun	4 494
195	Cranbrook	6 445	263	Murgon (S)	4 472
196	Roma (T)	6 439	264	Longreach (S)	4 419
197	Springwood	6 374	265	Caboolture (S) - Pt B	4 408
198	Arana Hills	6 347	266	Middle Park	4 391
199	Chermside	6 297	267	Sherwood	4 387
200	Sandgate	6 271	268	Goondiwindi (T)	4 374
201	Coomera-Cedar Creek	6 247	269	Seventeen Mile Rocks	4 356
202	Taringa	6 236	270	Miriam Vale (S)	4 331
203	Benowa	6 223	271	Daisy Hill-Priestdale	4 325
204	Eacham (S)	6 211	272	Carpentaria (S)	4 271

Rank	Statistical Local Area	Persons	Rank	Statistical Local Area	Persons
273	Pittsworth (S)	4 264	341	Hope Island	2 765
274	Hamilton	4 257	342	Warwick (S) - West	2 745
275	Tiaro (S)	4 252	343	Taroom (S)	2 733
276	Kolan (S)	4 196	344	Waggamba (S)	2 712
277	Geebung	4 187	345	Currumbin	2 696
278	Robertson	4 110	346	Rowes Bay-Belgian Gardens	2 678
279	Cambooya (S)	4 079	347	Underwood	2 675
280	Warwick (S) - East	4 041	348	Brookfield (incl. Mt C'tha)	2 645
281	Mundingburra	4 026	349	City - Remainder (Brisbane)	2 641
282	Corinda	3 988	350	Hollywell	2 623
283	Wondai (S)	3 971	351	Fig Tree Pocket	2 587
284	Arundel	3 958	352	Lota	2 556
285	Kelvin Grove	3 945	353	Lutwyche	2 548
286	Edens Landing-Holnview	3 945	354	Chelmer	2 544
287	Coopers Plains	3 926	355	Bauhinia (S)	2 543
288	Paradise Point	3 921	356	Mundubbera (S)	2 514
289	Cannon Hill	3 903	357	Garbutt	2 513
290	Cloncurry (S)	3 898	358	Ellen Grove	2 493
291	Bundall	3 878	359	Nebo (S)	2 462
292	Bellbowrie	3 829	360	Pimlico	2 448
293	Darra-Sumner	3 714	361	Paroo (S)	2 432
294	Mt Louisa-Mt St John-Bohle	3 707	362	Parkinson-Drewvale	2 428
295	Hawthorne	3 699	363	Hyde Park-Mysterton	2 378
296	Newmarket	3 680	364	Murarrie	2 356
297	Dalrymple (S)	3 669	365	City - Inner (Brisbane)	2 337
298	Bulimba	3 659	366	Clifton (S)	2 308
299	Northgate	3 619	367	Albion	2 262
300	Graceville	3 609	368	Kenmore Hills	2 246
301	South Brisbane	3 599	369	Warwick (S) - North	2 234
302	Ormiston	3 593	370	Flinders (S)	2 232
303	Targum-Fitzgibbon	3 550	371	Cook (S) - Weipa only	2 200
304	Bridgeman Downs	3 546	372	Fairfield	2 184
305	West End (Townsville)	3 527	373	Windaroo-Bannockburn	2 132
306	Tara (S)	3 504	374	Yeerongpilly	2 119
307	Hermit Park	3 460	375	Douglas	2 097
308	Hendra	3 441	376	Stretton	2 079
309	Manly	3 427	377	South Townsville	2 059
310	Thorneside	3 369	378	Mount Ommaney	2 009
311	Westlake	3 360	379	Bungil (S)	1 978
312	Jamboree Heights	3 357	380	Logan (C) Bal	1 897
313	Grange	3 317	381	Rosslea	1 878
314	Riverhills	3 304	382	Nudgee	1 873
315	Balmoral	3 252	383	Barcardine (S)	1 850
316	Deagon	3 250	384	Booringa (S)	1 850
317	Wiston	3 209	385	Blackall (S)	1 833
318	Sheldon-Mt Cotton	3 204	386	City (Townsville)	1 820
319	Kilkivan (S)	3 203	387	Virginia	1 800
320	Belmont-Mackenzie	3 194	388	Oonoonba-Idalia-Cluden	1 788
321	Peak Downs (S)	3 172	389	Winton (S)	1 736
322	Kilcoy (S)	3 139	390	Kuraby	1 673
323	Townsville (C) - Pt B	3 109	391	Bilinga	1 668
324	Mount Gravatt	3 063	392	Hemmant-Lytton	1 660
325	Ernest-Molendinar	3 049	393	Pullenvale	1 656
326	Magnetic Island	3 027	394	Milton	1 584
327	Gulliver	3 020	395	Nathan	1 582
328	Vincent	2 944	396	Biggenden (S)	1 570
329	Currajong	2 924	397	Fortitude Valley - Remainder	1 528
330	Monto (S)	2 922	398	Dutton Park	1 456
331	Gayndah (S)	2 916	399	Rocklea	1 448
332	Wococo (S)	2 902	400	McKinlay (S)	1 443
333	Herston	2 899	401	Burke (S)	1 431
334	Calliope (S) - Pt B	2 899	402	Quilpie (S)	1 402
335	Carbrook-Cornubia	2 894	403	Newstead	1 330
336	Mount Morgan (S)	2 858	404	Rochedale	1 309
337	Millmerran (S)	2 830	405	Etheridge (S)	1 280
338	Murilla (S)	2 790	406	Stuart-Roseneath	1 197
339	Inglewood (S)	2 771	407	Richmond (S)	1 179
340	Railway Estate	2 771	408	Burbank	1 170



Rank	Statistical Local Area	Persons	Rank	Statistical Local Area	Persons
409	Mornington (S)	1 114	429	Boulia (S)	561
410	Pallarenda-Shelley Beach	1 009	430	Greenbank - Pt A	557
411	Bowen Hills	999	431	Upper Brookfield	507
412	Warroo (S)	996	432	Barcoo (S)	492
413	Eidsvold (S)	970	433	Pinkenba-Eagle Farm	482
414	Jericho (S)	966	434	Moreton Island	455
415	Anstead	960	435	Pinjarra Hills	440
416	Bendemere (S)	958	436	Ransome	430
417	Chandler	938	437	Diamantina (S)	424
418	Gumdale	929	438	Capalaba West	380
419	Tanah Merah	902	439	Perry (S)	351
420	Richlands	859	440	Upper Kedron	339
421	Bulloo (S)	801	441	Ilfracombe (S)	333
422	Aurukun (S)	781	442	Croydon (S)	316
423	Aramac (S)	778	443	Nudgee Beach	314
424	Wakerley	715	444	Isisford (S)	302
425	Pallara-Heathwood-Larapinta	712	445	Berrinba-Karawatha	296
426	Moggill	710	446	Willawong	236
427	Archerfield	613	447	Fortitude Valley - Inner	165
428	Tambo (S)	566	448	Unincorp. Islands	-

Rank	Statistical Local Area	Median age (years)	Rank	Statistical Local Area	Median age (years)
1	Coolangatta	60	68	Caloundra (C) - Kawana	38
2	Bilinga	58	69	Chermside West	38
3	Nudgee Beach	53	70	Upper Mount Gravatt	38
4	Caloundra (C) - Caloundra S.	50	71	Monto (S)	38
5	Burleigh Heads	50	72	Fig Tree Pocket	38
6	Bribie Island	50	73	Kenmore	38
7	Paradise Point	49	74	Brookfield (incl. Mt C'tha)	38
8	Broadbeach	48	75	Wondai (S)	38
9	Noosa (S) - Noosa-Noosaville	47	76	Southport	38
10	Runaway Bay	45	77	Stanthorpe (S)	37
11	Broadbeach Waters	45	78	Logan (C) Bal	37
12	Tugun	45	79	South Townsville	37
13	Hollywell	44	80	Warroo (S)	37
14	Perry (S)	44	81	Chelmer	37
15	Palm Beach	44	82	Hendra	37
16	Maroochy (S) - Maroochydore	42	83	Noosa (S) - Sunshine-Peregian	37
17	Mount Morgan (S)	42	84	Wakerley	37
18	Mermaid Waters	42	85	Tambo (S)	37
19	Surfers Paradise	42	86	Maryborough (C)	37
20	Burleigh Waters	42	87	Maroochy (S) - Buderim	37
21	Bundall	42	88	Spring Hill	37
22	Sandgate	42	89	Maroochy (S) - Nambour	37
23	Redland (S) Bal	42	90	Moreton Island	37
24	Pallarenda-Shelley Beach	42	91	Victoria Point	37
25	Redcliffe-Scarborough	42	92	New Farm	37
26	Miami	42	93	Mount Ommaney	37
27	Chermside	42	94	Geebung	37
28	Biggenden (S)	41	95	Miriam Vale (S)	37
29	Rowes Bay-Belgian Gardens	41	96	Tarragindi	37
30	Rochedale	41	97	Woolloongabba	37
31	City - Inner (Brisbane)	41	98	Wynnum West	37
32	Maroochy (S) - Mooloolaba	41	99	Cannon Hill	37
33	Hervey Bay (C)	41	100	Caloundra (C) - Caloundra N.	37
34	Pinkenba-Eagle Farm	41	101	Caboolture (S) - East	37
35	Currumbin	41	102	Bendemere (S)	37
36	Fortitude Valley - Inner	41	103	Burbank	37
37	Pinjarra Hills	41	104	Wavell Heights	37
38	Main Beach-Broadwater	40	105	Gayndah (S)	36
39	Manly	40	106	Moorooka	36
40	Noosa (S) - Tewantin	40	107	Currajong	36
41	Cleveland	40	108	Currumbin Waters	36
42	Aspley	40	109	Taigum-Fitzgibbon	36
43	Isis (S)	40	110	Murilla (S)	36
44	Fortitude Valley - Remainder	40	111	Sunnybank	36
45	Biggera Waters	40	112	Douglas (S)	36
46	Benowa	40	113	Boonah (S)	36
47	Margate-Woody Point	40	114	Lota	36
48	Hope Island	39	115	MacGregor (QLD)	36
49	Burnett (S) - Pt A	39	116	Eacham (S)	36
50	Clontarf	39	117	Inglewood (S)	36
51	Coombah	39	118	Everton Park	36
52	Corinda	39	119	Maroochy (S) Bal	36
53	Etheridge (S)	39	120	Elanora	36
54	Carsetdine	39	121	Cooloolo (S) (excl. Gympie)	36
55	Pullenvale	39	122	Robertson	36
56	Robina-Clear Island Waters	39	123	Atherton (S)	36
57	Ormiston	39	124	Warwick (S) - East	36
58	Magnetic Island	39	125	Wambo (S)	36
59	Kenmore Hills	39	126	City (Townsville)	36
60	Caloundra (C) - Hinterland	39	127	Kilkivan (S)	36
61	Brighton	38	128	Noosa (S) Bal	36
62	Nanango (S)	38	129	Oxley (QLD)	36
63	Deagon	38	130	Hamilton	36
64	Wynnum	38	131	Chandler	36
65	Warwick (S) - North	38	132	South Brisbane	36
66	Clifton (S)	38	133	Stafford	36
67	Moggill	38	134	Ascot	36

Rank	Statistical Local Area	Median age (years)	Rank	Statistical Local Area	Median age (years)
135	Redland Bay	36	201	Mount Gravatt East	34
136	Ashmore	36	202	Rocklea	34
137	Herston	35	203	Salisbury	34
138	Berrinba-Karawatha	35	204	Wooloowin	34
139	Isisford (S)	35	205	Maroochy (S) - Coastal North	34
140	Mareeba (S)	35	206	Capalaba West	34
141	Bowen (S)	35	207	Bridgeman Downs	34
142	Johnstone (S)	35	208	Willawong	34
143	Bullo (S)	35	209	Zillmere	34
144	Kilcoy (S)	35	210	Cairns (C) - Mt Whitfield	34
145	Burnett (S) - Pt B	35	211	Gumdale	34
146	Labrador	35	212	Grange	34
147	Kolan (S)	35	213	Waggamba (S)	34
148	Thungowga (C) - Pt B	35	214	Burdekin (S)	34
149	Greenslopes	35	215	Coomera-Cedar Creek	34
150	Booringa (S)	35	216	Flinders (S)	34
151	Graceville	35	217	Fitzroy (S) - Pt B	34
152	Tara (S)	35	218	Taroom (S)	34
153	Livingstone (S)	35	219	Calliope (S) - Pt B	34
154	Winton (S)	35	220	Cairns (C) - City	34
155	Gulliver	35	221	Fairfield	34
156	Bundaberg (C)	35	222	Diamantina (S)	34
157	Esk (S)	35	223	Thornlands	34
158	Townsville (C) - Pt B	35	224	Upper Kedron	34
159	Tiaro (S)	35	225	Toowoomba (C) - Central	34
160	Upper Brookfield	35	226	Durack	34
161	Virginia	35	227	Bungil (S)	34
162	Aramac (S)	35	228	Toowoomba (C) - North-East	34
163	Nudgee	35	229	Chinchilla (S)	34
164	Mount Gravatt	35	230	Herberton (S)	34
165	Banyo	35	231	Holland Park West	34
166	Cairns (C) - Northern Suburbs	35	232	Clayfield	34
167	Camp Hill	35	233	Holland Park	34
168	Mermaid Beach	35	234	Hinchinbrook (S)	34
169	Cooloola (S) - Gympie only	35	235	City - Remainder (Brisbane)	34
170	Carindale	35	236	Chapel Hill	34
171	Cardwell (S)	35	237	Bulimba	34
172	Dutton Park	35	238	Wellington Point	33
173	Paroo (S)	35	239	Morningside	33
174	Anstead	34	240	North Ward-Castle Hill	33
175	Sarina (S)	34	241	Carina	33
176	Stafford Heights	34	242	Carina Heights	33
177	Kingaroy (S)	34	243	Mirani (S)	33
178	Jindalee	34	244	Croydon (S)	33
179	Sherwood	34	245	Yeerongpilly	33
180	Railway Estate	34	246	Middle Park	33
181	Nundah	34	247	Yeronga	33
182	Oonoonba-Idalia-Cluden	34	248	Caboolture (S) - Pt B	33
183	Kedron	34	249	Pirnlico	33
184	Alderley	34	250	Carpentaria (S)	33
185	Kangaroo Point	34	251	Coorparoo	33
186	Balmoral	34	252	Crow's Nest (S)	33
187	Mundubbera (S)	34	253	McDowall	33
188	Bauhinia (S)	34	254	Northgate	33
189	Woocoo (S)	34	255	Calliope (S) - Pt A	33
190	Maroochy (S) Bal in S C'st SSD	34	256	Arundel	33
191	Rothwell-Kippa-Ring	34	257	Cairns (C) - Western Suburbs	33
192	Beaudesert (S) - Pt B	34	258	Murweh (S)	33
193	Mansfield	34	259	Ashgrove	33
194	Manly West	34	260	Warwick (S) - Central	33
195	Mackay (C) - Pt B	34	261	Caloundra (C) - Rail Corridor	33
196	Blackall (S)	34	262	Coopers Plains	33
197	Millmerran (S)	34	263	Worongary-Tallai	33
198	Mundingburra	34	264	Norman Park	33
199	Mitchelton	34	265	Warwick (S) - West	33
200	Barcardine (S)	34	266	Bardon	33

Rank	Statistical Local Area	Median age (years)	Rank	Statistical Local Area	Median age (years)
267	Seventeen Mile Rocks	33	333	Toowoomba (C) - South-East	31
268	Guanaba-Currumbin Valley	33	334	Acacia Ridge	31
269	Longreach (S)	33	335	East Brisbane	31
270	The Gap (incl. Enoggera Res.)	33	336	Hermit Park	31
271	West End (Townsville)	33	337	Bethania-Waterford	31
272	West End (Brisbane)	33	338	Boondall	31
273	Sunnybank Hills	33	339	Gatton (S)	31
274	Wishart	33	340	Bracken Ridge	31
275	Birkdale	33	341	Broadsound (S)	31
276	Westlake	33	342	Cloncurry (S)	31
277	Wilston	33	343	Cairns (C) - Central Suburbs	31
278	Hemmant-Lytton	33	344	Cambooya (S)	31
279	Whitsunday (S)	33	345	Ilfracombe (S)	31
280	Erdsvold (S)	33	346	Charters Towers (C)	31
281	Gold Coast (C) Bal in BSD	33	347	Carrara-Merrimac	31
282	Helensvale	33	348	Ipswich (C) - Central	31
283	Springwood	33	349	Jondaryan (S)	31
284	Bellbowrie	33	350	Tamboree Heights	31
285	Archerfield	32	351	Garbutt	31
286	Bowen Hills	32	352	Beaudesert (S) Bal in BSD	31
287	Hawthorné	32	353	Nebo (S)	31
288	Windsor	32	354	Barcoo (S)	31
289	Keperra	32	355	Emerald (S)	31
290	Sheldon-Mt Cotton	32	356	Albion	31
291	Annerley	32	357	Newstead	31
292	Highgate Hill	32	358	Newmarket	31
293	Ipswich (C) - South-West	32	359	Ipswich (C) - West	31
294	Pine Rivers (S) Bal	32	360	Everton Hills	31
295	Pittsworth (S)	32	361	Mt Warren Park	31
296	Ipswich (C) - North	32	362	Balonne (S)	31
297	Algester	32	363	Murarie	31
298	Carbrook-Cornubia	32	364	Gladstone (C)	30
299	Ransome	32	365	Enoggera	30
300	Pallara-Heathwood-Larapinta	32	366	Tingalpa	30
301	Jericho (S)	32	367	Toowoomba (C) - West	30
302	Windaroo-Bannockburn	32	368	Strathpine	30
303	Cook (S) (excl. Weipa)	32	369	Underwood	30
304	Stuart-Roseneath	32	370	Inala	30
305	Greenbank - Pt A	32	371	Daisy Hill-Priestdale	30
306	Laidley (S)	32	372	Ferry Hills	30
307	Thorneside	32	373	Cranbrook	30
308	Dalrymple (S)	32	374	Cairns (C) - Pt B	30
309	Darra-Sumner	32	375	Capalaba	30
310	Cairns (C) - Barron	32	376	Calamvale	30
311	Caboolture (S) Bal in BSD	32	377	Aitkenvale	30
312	Belmont-Mackenzie	32	378	Albany Creek	30
313	Nerang	32	379	Parkinson-Drewvale	30
314	Rosslea	32	380	Red Hill (QLD)	30
315	Beenleigh	32	381	Richmond (S)	30
316	Hyde Park-Mysterton	32	382	Riverhills	30
317	Eight Mile Plains	32	383	Bald Hills	30
318	Rosalie (S)	32	384	Belyando (S)	30
319	Banana (S)	32	385	Lawnton	30
320	Mackay (C) - Pt A	32	386	Shailer Park	30
321	Dalby (T)	32	387	Toowoomba (C) - North-West	30
322	Wulguru	32	388	Slacks Creek	30
323	Lutwyche	32	389	Caboolture (S) - Central	30
324	Tanah Merah	32	390	Cairns (C) - Trinity	29
325	McKinlay (S)	32	391	Alexandra Hills	29
326	Mudgeeraba	32	392	Boulia (S)	29
327	Goondiwindi (T)	32	393	Arana Hills	29
328	Rockhampton (C)	32	394	Cook (S) - Weipa only	29
329	Richlands	31	395	Deception Bay	29
330	Roma (T)	31	396	Burpengary-Narangba	29
331	Quilpie (S)	31	397	Woodridge	29
332	Rochedale South	31	398	Petrie	29

# 4

## STATISTICAL LOCAL AREAS, Ranked by Median Age—1996 Census *continued*

Rank	Statistical Local Area	Median age (years)	Rank	Statistical Local Area	Median age (years)
399	Ferny Grove	29	424	Morayfield	28
400	Ellen Grove	29	425	Doolandella-Forest Lake	28
401	Stretton	29	426	Mount Isa (C)	28
402	Mt Louisa-Mt St John-Bohle	29	427	Wacol	28
403	Peak Downs (S)	29	428	Bray Park	27
404	Loganholme	29	429	Murray	27
405	Murgon (S)	29	430	Edens Landing-Holmview	27
406	Milton	29	431	Browns Plains	27
407	Kerrydale-Stephens	29	432	Kingston (QLD)	27
408	Runcorn	29	433	Thuringowa (C) - Pt A Bal	27
409	Oxenford	29	434	Fitzroy (S) - Pt A	27
410	Paddington	29	435	Ipswich (C) - East	27
411	Kuraby	29	436	Greenbank - Pt B	27
412	Toowong	29	437	Eagleby	27
413	Kallangur	29	438	Kelso	26
414	Waterford West	28	439	Loganlea	26
415	Kelvin Grove	28	440	Mornington (S)	25
416	Kirwan	28	441	Marsden	25
417	Indooroopilly	28	442	Aurukun (S)	24
418	Taringa	28	443	Vincent	24
419	Heatley	28	444	Nathan	23
420	Ernest-Molendinar	28	445	Torres (S)	23
421	Parkwood	28	446	St Lucia	23
422	Duarina (S)	28	447	Douglas	20
423	Burke (S)	28	448	Unincorp. Islands	—

Rank	Statistical Local Area	Median personal income (\$ wkly)	Rank	Statistical Local Area	Median personal income (\$ wkly)
265	Elanora	279	331	Chermside	254
266	Johnstone (S)	279	332	Brighton	253
267	Dalby (T)	278	333	Mount Gravatt	253
268	Loganlea	278	334	West End (Brisbane)	253
269	Redland Bay	277	335	Miami	252
270	Wynnum West	277	336	Fortitude Valley - Remainder	252
271	Noosa (S) - Sunshine-Peregian	277	337	Fortitude Valley - Inner	252
272	Pallara-Heathwood-Larapinta	276	338	Pinkenba-Eagle Farm	251
273	Ipswich (C) - West	276	339	Biggera Waters	251
274	Sunnybank	276	340	Burke (S)	250
275	MacGregor	276	341	Labrador	250
276	Robertson	276	342	Deception Bay	250
277	Ipswich (C) - Central	275	343	Paradise Point	250
278	Maroochy (S) - Mooloolaba	274	344	Maroochy (S) Bal	250
279	Toowoomba (C) - South-East	274	345	Southport	247
280	South Brisbane	274	346	Mareeba (S)	247
281	Pittsworth (S)	274	347	Toowoomba (C) - West	247
282	Salisbury	273	348	Livingstone (S)	247
283	Bowen Hills	273	349	Maroochy (S) - Coastal North	247
284	Coopers Plains	272	350	Booringa (S)	246
285	Bethania-Waterford	272	351	Rosalie (S)	246
286	Beaudesert (S) - Pt B	272	352	Tugun	246
287	Lota	271	353	Cooloola (S) - Gympie only	246
288	Millmerran (S)	271	354	Gayndah (S)	246
289	Tambo (S)	270	355	Burleigh Waters	246
290	Bowen (S)	269	356	Warwick (S) - East	246
291	Currajong	269	357	Fitzroy (S) - Pt B	245
292	Winton (S)	269	358	Charters Towers (C)	245
293	Currumbin Waters	268	359	Wambo (S)	245
294	Morayfield	268	360	Herston	244
295	Crow's Nest (S)	267	361	Clontarf	244
296	Magnetic Island	267	362	Deagon	244
297	Waterford West	267	363	Paroo (S)	244
298	Cairns (C) - Pt B	266	364	Eacham (S)	243
299	Ilfacombe (S)	265	365	Stretton	243
300	Wynnum	265	366	Acacia Ridge	242
301	Mundingburra	265	367	Kingaroy (S)	242
302	Mermaid Waters	265	368	Caloundra (C) - Caloundra N.	241
303	Dalrymple (S)	264	369	Beenleigh	239
304	Hinchinbrook (S)	264	370	Warwick (S) - Central	238
305	Sarina (S)	264	371	Caboolture (S) - Central	238
306	Stuart-Roseneath	264	372	Caloundra (C) - Rail Corridor	237
307	Nudgee Beach	264	373	Caboolture (S) - Pt B	237
308	Isisford (S)	263	374	Richlands	237
309	Blackall (S)	263	375	Redcliffe-Scarborough	237
310	Oonoonba-Idalia-Cluden	262	376	Calliope (S) - Pt B	236
311	Kerrydale-Stephens	262	377	Palm Beach	235
312	Stafford	261	378	Kingston	235
313	Zillmere	261	379	Logan (C) Bal	234
314	Bungil (S)	261	380	Caloundra (C) - Kawana	233
315	Toowoomba (C) - North-West	260	381	Murilla (S)	232
316	Sandgate	258	382	Wacol	232
317	Durack	258	383	Eidsvold (S)	232
318	Burleigh Heads	258	384	Bundaberg (C)	231
319	Garbutt	257	385	Maroochy (S) - Maroochydhore	230
320	Waggamba (S)	257	386	Maroochy (S) - Nambour	230
321	Cook (S) (excl. Weipa)	256	387	Coombabah	230
322	Murweh (S)	256	388	Torres (S)	230
323	Atherton (S)	256	389	Kilcoy (S)	229
324	Rothwell-Kippa-Ring	256	390	Taroom (S)	228
325	Rocklea	255	391	Woocoo (S)	228
326	Woolloongabba	255	392	Warwick (S) - West	228
327	Maroochy (S) Bal in S C'st SSD	255	393	Bilinga	227
328	Rockhampton (C)	255	394	Gatton (S)	227
329	Toowoomba (C) - Central	255	395	Noosa (S) - Tewantin	227
330	Gulliver	254	396	Woodridge	226

Rank	Statistical Local Area	Median personal income (\$ wkly)	Rank	Statistical Local Area	Median personal income (\$ wkly)
133	Wellington Point	333	199	Cranbrook	305
134	Kedron	332	200	Kallangur	305
135	Capalaba	332	201	Moorooka	305
136	Broadbeach	332	202	Mackay (C) - Pt B	305
137	Roma (T)	331	203	Mackay (C) - Pt A	304
138	Worongary-Tallai	330	204	Coomera-Cedar Creek	304
139	Tarragindi	330	205	Helensvale	304
140	Eight Mile Plains	329	206	Capalaba West	304
141	Thuringowa (C) - Pt A Bal	327	207	Manly West	303
142	Chandler	327	208	Arundel	303
143	Surfers Paradise	326	209	Longreach (S)	303
144	Holland Park West	325	210	Pimlico	302
145	Moreton Island	325	211	Ernest-Molendinar	301
146	Goondiwindi (T)	325	212	Keperra	301
147	Kelso	325	213	Northgate	301
148	Ransome	324	214	Nudgee	301
149	Hyde Park-Mysterton	323	215	Mundubbera (S)	300
150	Underwood	323	216	Robina-Clear Island Waters	298
151	Rosslea	323	217	Marsden	298
152	Bundall	323	218	Mitchelton	298
153	Aspley	322	219	Wulguru	297
154	Slacks Creek	321	220	Carina Heights	297
155	Mudgeeraba	321	221	Vincent	297
156	Townsville (C) - Pt B	321	222	Barcardine (S)	297
157	Greenslopes	320	223	Murarrie	297
158	Lutwyche	320	224	Mansfield	296
159	Indooroopilly	320	225	Boondall	295
160	Hemmant-Lytton	319	226	Manly	295
161	Thorneside	319	227	Fairfield	295
162	Ashmore	319	228	Annerley	295
163	East Brisbane	319	229	Ormiston	295
164	Cardwell (S)	319	230	Mt Warren Park	294
165	Calliope (S) - Pt A	318	231	Barcoo (S)	293
166	Birkdale	318	232	Banyo	293
167	Gold Coast (C) Bal in BSD	318	233	Nerang	293
168	Cairns (C) - Central Suburbs	318	234	Heatley	292
169	Carina	317	235	Lawnton	292
170	Wavell Heights	316	236	Broadbeach Waters	292
171	Greenbank - Pt B	316	237	Currumbin	291
172	Morningside	316	238	Archerfield	291
173	Taigum-Fitzgibbon	315	239	Highgate Hill	291
174	Carbrook-Cornubia	315	240	Virginia	290
175	Oxley	315	241	Mount Gravatt East	290
176	Burdekin (S)	314	242	Mermaid Beach	290
177	Ipswich (C) - East	314	243	South Townsville	290
178	Noosa (S) - Noosa-Noosaville	314	244	Etheridge (S)	290
179	New Farm	313	245	Cambooya (S)	289
180	Sunnybank Hills	312	246	Ipswich (C) - South-West	289
181	Hermit Park	312	247	Flinders (S)	288
182	Tanah Merah	312	248	Hollywell	288
183	Stafford Heights	311	249	Willawong	288
184	Runaway Bay	310	250	Aitkenvale	288
185	Corinda	310	251	Railway Estate	288
186	Carrara-Merrimac	310	252	Geebung	287
187	Mirani (S)	310	253	Fitzroy (S) - Pt A	287
188	Oxenford	309	254	Boulia (S)	285
189	Holland Park	309	255	Banana (S)	284
190	Strathpine	309	256	Thuringowa (C) - Pt B	284
191	Guanaba-Currumbin Valley	309	257	Rochedale	284
192	West End (Townsville)	308	258	Victoria Point	283
193	Caboolture (S) Bal in BSD	308	259	Maroochy (S) - Buderim	282
194	Benowa	308	260	Toowoomba (C) - North-East	282
195	Thornlands	307	261	Cannon Hill	281
196	Jondaryan (S)	307	262	Cleveland	281
197	Rowes Bay-Belgian Gardens	307	263	Upper Mount Gravatt	280
198	Kelvin Grove	306	264	Balonne (S)	280

Rank	Statistical Local Area	Median personal income (\$ wkly)	Rank	Statistical Local Area	Median personal income (\$ wkly)
1	City - Inner (Brisbane)	912	67	Red Hill	374
2	Cook (S) - Weipa only	665	68	Seventeen Mile Rocks	374
3	Nebo (S)	567	69	Yeronga	372
4	City - Remainder (Brisbane)	559	70	Jindalee	371
5	Bulloo (S)	482	71	Calamvale	370
6	Murray	470	72	Grange	370
7	Fig Tree Pocket	453	73	Hope Island	370
8	Parkinson-Drewvale	444	74	Kenmore Hills	367
9	Doolandella-Forest Lake	441	75	Parkwood	367
10	Bridgeman Downs	438	76	Whitsunday (S)	366
11	Hamilton	434	77	Shailer Park	366
12	Mount Isa (C)	434	78	Coorparoo	365
13	Ascot	429	79	Sheldon-Mt Cotton	363
14	Newstead	427	80	Gumdale	362
15	Westlake	426	81	Alderley	360
16	Moggill	424	82	Cairns (C) - Trinity	360
17	McKinlay (S)	421	83	Newmarket	359
18	Broadsound (S)	420	84	Bulimba	358
19	Peak Downs (S)	418	85	Emerald (S)	357
20	Upper Kedron	418	86	Daisy Hill-Priestdale	357
21	McDowall	418	87	Duaringa (S)	357
22	Pullenvale	417	88	Yeerongpilly	357
23	Paddington	415	89	Petrie	357
24	Chapel Hill	415	90	Ashgrove	357
25	Bellbowrie	414	91	Quilpie (S)	357
26	Riverhills	414	92	Milton	356
27	City (Townsville)	412	93	Enoggera	356
28	Cloncurry (S)	411	94	Browns Plains	355
29	Belyando (S)	408	95	Toowong	354
30	Chelmer	406	96	Rochedale South	353
31	Ipswich (C) - North	406	97	Aigester	352
32	Brookfield (incl. Mt C'tha)	403	98	Mt Louisa-Mt St John-Bohle	351
33	Albany Creek	402	99	Kuraby	350
34	The Gap (incl. Enoggera Res.)	402	100	Edens Landing-Holmview	350
35	Upper Brookfield	401	101	Sherwood	348
36	Anstead	400	102	Loganholme	348
37	Main Beach-Broadwater	398	103	Cairns (C) - City	347
38	Ellen Grove	397	104	Pallarenda-Shelley Beach	347
39	Pine Rivers (S) Bal	395	105	Albion	346
40	Arana Hills	394	106	Douglas (S)	346
41	Bardon	390	107	Wooloowin	345
42	Pinjarra Hills	390	108	Springwood	343
43	Cairns (C) - Mt Whrtfield	389	109	Camp Hill	342
44	Hawthorne	388	110	Bracken Ridge	342
45	Clayfield	386	111	Kirwan	341
46	Cairns (C) - Barron	385	112	Alexandra Hills	341
47	Kenmore	385	113	Diamantina (S)	340
48	Taringa	384	114	Carseldine	340
49	Kangaroo Point	384	115	Graceville	339
50	Ferry Hills	384	116	Bald Hills	339
51	Belmont-Mackenzie	383	117	Runcorn	338
52	Ferry Grove	382	118	Everton Park	338
53	Cairns (C) - Northern Suburbs	382	119	Nundah	337
54	Cairns (C) - Western Suburbs	382	120	Bauhinia (S)	337
55	Everton Hills	382	121	Greenbank - Pt A	337
56	Spring Hill	382	122	Wishart	336
57	Burbank	380	123	Wakerley	336
58	North Ward-Castle Hill	378	124	Bray Park	336
59	Norman Park	376	125	Mount Ommaney	335
60	Carindale	376	126	Burpengary-Narangba	335
61	Middle Park	376	127	Windsor	335
62	Balmoral	375	128	Chermside West	335
63	Jamboree Heights	375	129	Richmond (S)	334
64	Tingalpa	375	130	Gladstone (C)	333
65	Windaroo-Bannockburn	375	131	Beaudesert (S) Bal in BSD	333
66	Wilston	374	132	Hendra	333



Rank	Statistical Local Area	Median personal income (\$ wkly)	Rank	Statistical Local Area	Median personal income (\$ wkly)
397	Caloundra (C) - Hinterland	228	423	Redland (S) Bal	203
398	Laidley (S)	225	424	Coolooloa (S) (excl. Gympie)	202
399	Jericho (S)	225	425	Dutton Park	201
400	Caboolture (S) - East	225	426	Isis (S)	197
401	Burnett (S) - Pt B	225	427	Hervey Bay (C)	197
402	Coolangatta	225	428	Bribie Island	196
403	Maryborough (C)	224	429	Aramac (S)	194
404	Burnett (S) - Pt A	224	430	Kilkivan (S)	193
405	Berrinba-Karawatha	223	431	St Lucia	192
406	Boonah (S)	223	432	Biggenden (S)	191
407	Clifton (S)	223	433	Inala	188
408	Warroo (S)	221	434	Herberton (S)	188
409	Eagleby	220	435	Tara (S)	187
410	Margate-Woody Point	220	436	Kolan (S)	187
411	Noosa (S) Bal	216	437	Wondai (S)	186
412	Croydon (S)	215	438	Miram Vale (S)	185
413	Murgon (S)	215	439	Perry (S)	185
414	Monto (S)	213	440	Bendmere (S)	184
415	Stanthorpe (S)	211	441	Nathan	181
416	Carpentaria (S)	210	442	Tiaro (S)	181
417	Chinchilla (S)	210	443	Nanango (S)	179
418	Darra-Sumner	210	444	Mount Morgan (S)	174
419	Esk (S)	209	445	Aurukun (S)	167
420	Caloundra (C) - Caloundra S.	208	446	Mornington (S)	160
421	Inglewood (S)	206	447	Douglas	130
422	Warwick (S) - North	204	448	Unincorp. Islands	—

Rank	Statistical Local Area	Fully owned (%)	Rank	Statistical Local Area	Fully owned (%)
1	Perry (S)	67.3	68	Inglewood (S)	50.8
2	Rochedale	63.6	69	Wakerley	50.8
3	Bendemere (S)	62.7	70	Eidsvold (S)	50.7
4	Chandler	61.6	71	Kenmore Hills	50.7
5	Stretton	60.8	72	Geebung	50.6
6	Burbank	60.7	73	Pittsworth (S)	50.5
7	Mount Ommaney	60.1	74	Burnett (S) - Pt B	50.5
8	Warwick (S) - North	59.9	75	Berrinba-Karawatha	50.5
9	Chermside West	59.6	76	Cooloola (S) (excl. Gympie)	50.4
10	Wambo (S)	59.2	77	Banyo	50.4
11	Monto (S)	59.1	78	Jericho (S)	50.3
12	Biggenden (S)	59.1	79	Gayndah (S)	50.2
13	MacGregor	59.1	80	Bundall	50.2
14	Mount Morgan (S)	58.3	81	McDowall	50.0
15	Carseldine	57.4	82	Crow's Nest (S)	50.0
16	Taroom (S)	57.3	83	Mirani (S)	49.9
17	Fig Tree Pocket	57.2	84	Bridgeman Downs	49.9
18	Warwick (S) - East	57.1	85	Bribie Island	49.8
19	Bungil (S)	57.1	86	Caloundra (C) - Hinterland	49.6
20	Warroo (S)	56.0	87	Blackall (S)	49.6
21	Pinjarra Hills	55.8	88	Nudgee	49.6
22	Isis (S)	55.5	89	Chapel Hill	49.5
23	Upper Brookfield	55.5	90	Mansfield	49.3
24	Clifton (S)	55.5	91	Maroochy (S) Bal	49.1
25	Aramac (S)	55.4	92	Dalrymple (S)	49.1
26	Kenmore	55.3	93	Wavell Heights	49.1
27	Tambo (S)	55.3	94	Murilla (S)	49.0
28	Boonah (S)	55.3	95	The Gap (incl. Enoggera Res.)	49.0
29	Aspley	55.2	96	Eacham (S)	49.0
30	Carndale	55.0	97	Jindalee	48.9
31	Tarragindi	54.5	98	Capalaba West	48.7
32	Chinchilla (S)	54.4	99	Millmerran (S)	48.7
33	Gumdale	54.3	100	Chelmer	48.6
34	Warwick (S) - West	54.2	101	Maryborough (C)	48.6
35	Wondai (S)	54.2	102	Robina-Clear Island Waters	48.3
36	Tara (S)	54.0	103	Paradise Point	48.3
37	Booringa (S)	53.9	104	Calliope (S) - Pt B	48.3
38	Winton (S)	53.9	105	Sunnybank Hills	48.2
39	Mackay (C) - Pt B	53.8	106	Herberton (S)	48.2
40	Robertson	53.6	107	Stafford Heights	48.2
41	Upper Mount Gravatt	53.4	108	Runaway Bay	48.1
42	Sunnybank	53.2	109	Barcoo (S)	48.0
43	Pullenvale	53.2	110	Murweh (S)	48.0
44	Hollywell	53.1	111	Deagon	47.9
45	Woochoo (S)	53.0	112	Atherton (S)	47.8
46	Hinchinbrook (S)	52.6	113	Burnett (S) - Pt A	47.8
47	Burdekin (S)	52.6	114	Graceville	47.7
48	Ilfacombe (S)	52.6	115	Richlands	47.7
49	Kilkivan (S)	52.4	116	Flinders (S)	47.6
50	Stanthorpe (S)	52.2	117	Oxley (QLD)	47.6
51	Broadbeach Waters	52.2	118	Manly West	47.5
52	Burleigh Waters	52.1	119	Ransome	47.5
53	Pallara-Heathwood-Larapinta	52.0	120	Wishart	47.4
54	Etheridge (S)	51.9	121	Currajong	47.4
55	Logan (C) Bal	51.8	122	Caloundra (C) - Kawana	47.3
56	Cannon Hill	51.6	123	Corinda	47.3
57	Pinkenba-Eagle Farm	51.5	124	Brighton	47.2
58	Everton Park	51.4	125	Paroo (S)	47.2
59	Miriam Vale (S)	51.4	126	Anstead	47.1
60	Waggamba (S)	51.3	127	Noosa (S) Bal	47.0
61	Bauhinia (S)	51.2	128	Hervey Bay (C)	47.0
62	Fitzroy (S) - Pt B	51.2	129	Barcaldine (S)	46.8
63	Ormiston	51.2	130	Townsville (C) - Pt B	46.7
64	Kolan (S)	51.1	131	Mermaid Waters	46.6
65	Moggill	51.0	132	Brookfield (incl. Mt C'tha)	46.5
66	Kilcoy (S)	50.9	133	Willawong	46.5
67	Tiaro (S)	50.9	134	Nudgee Beach	46.5

Rank	Statistical Local Area	Fully owned (%)	Rank	Statistical Local Area	Fully owned (%)
135	Esk (S)	46.5	202	Manly	42.0
136	Boondall	46.4	203	Caboolture (S) - Pt B	41.9
137	Mareeba (S)	46.4	204	Victoria Point	41.9
138	Camp Hill	46.3	205	Longreach (S)	41.9
139	Benowa	46.3	206	Tugun	41.9
140	Nanango (S)	46.3	207	Darra-Sumner	41.8
141	Greenbank - Pt A	46.2	208	Mount Gravatt	41.8
142	Salisbury	46.0	209	Wynnum	41.8
143	Johnstone (S)	46.0	210	Ipswich (C) - West	41.8
144	Cleveland	45.6	211	Ashmore	41.7
145	Rosalie (S)	45.6	212	Alderley	41.7
146	Warwick (S) - Central	45.6	213	Maroochy (S) - Buderim	41.6
147	Redland (S) Bal	45.6	214	Pallarenda-Shelley Beach	41.6
148	Mitchelton	45.5	215	Stafford	41.6
149	Eight Mile Plains	45.5	216	Redcliffe-Scarborough	41.4
150	Caloundra (C) - Caloundra S.	45.3	217	Cranbrook	41.2
151	Isisford (S)	45.2	218	Rowes Bay-Belgian Gardens	41.2
152	Hendra	45.2	219	Ferry Hills	41.1
153	Virginia	45.1	220	Currumbin Waters	41.1
154	Elanora	45.1	221	Rockhampton (C)	41.0
155	Jondaryan (S)	44.9	222	Balmoral	41.0
156	Maroochy (S) Bal in S C'st SSD	44.9	223	Wilston	41.0
157	Gulliver	44.6	224	Indooroopilly	40.9
158	Bulloo (S)	44.4	225	Hemmant-Lytton	40.8
159	Cooloolia (S) - Gympie only	44.4	226	Quilpie (S)	40.7
160	Ashgrove	44.4	227	Birkdale	40.7
161	Caboolture (S) - East	44.3	228	Ferry Grove	40.6
162	Livingstone (S)	44.2	229	Lota	40.5
163	Mundubbera (S)	44.1	230	Fairfield	40.5
164	Gatton (S)	44.1	231	Thuringowa (C) - Pt B	40.5
165	McKinlay (S)	44.0	232	Wulguru	40.5
166	Kingaroy (S)	44.0	233	Springwood	40.4
167	Bundaberg (C)	44.0	234	Mount Gravatt East	40.3
168	Bardon	44.0	235	Rothwell-Kippa-Ring	40.2
169	Coombah	43.9	236	Caloundra (C) - Rail Corridor	40.1
170	Noosa (S) - Tewantin	43.9	237	Murgon (S)	40.0
171	Oonoonba-Idalia-Cluden	43.9	238	Upper Kedron	40.0
172	Carbrook-Cornubia	43.8	239	Maroochy (S) - Nambour	40.0
173	Richmond (S)	43.7	240	Algerier	39.9
174	Wynnum West	43.7	241	Balonne (S)	39.7
175	Charters Towers (C)	43.7	242	Taigum-Fitzgibbon	39.7
176	Everton Hills	43.7	243	Beaudesert (S) - Pt B	39.6
177	Durack	43.6	244	Thornlands	39.5
178	Cambooya (S)	43.6	245	Toowoomba (C) - West	39.5
179	Westlake	43.6	246	Mundingburra	39.5
180	Sarina (S)	43.5	247	Toowoomba (C) - Central	39.4
181	Carina	43.5	248	Bracken Ridge	39.3
182	Sheldon-Mt Cotton	43.5	249	Margate-Woody Point	39.2
183	Bowen (S)	43.4	250	Pine Rivers (S) Bal	39.2
184	Cairns (C) - Pt B	43.2	251	Cairns (C) - Western Suburbs	39.2
185	Grange	43.2	252	Bellbowrie	39.0
186	Ipswich (C) - South-West	43.1	253	Holland Park	39.0
187	Cardwell (S)	43.1	254	Yeronga	38.9
188	Holland Park West	43.0	255	Banana (S)	38.7
189	Caloundra (C) - Caloundra N.	42.9	256	Maroochy (S) - Maroochydore	38.7
190	Palm Beach	42.9	257	Wellington Point	38.3
191	Belmont-Mackenzie	42.8	258	Ipswich (C) - Central	38.2
192	Hope Island	42.8	259	Cairns (C) - Mt Whitfield	38.1
193	Clontarf	42.8	260	Sandgate	38.0
194	Sherwood	42.7	261	Coopers Plains	37.8
195	Toowoomba (C) - South-East	42.6	262	Jamboree Heights	37.7
196	Moorooka	42.4	263	Daisy Hill-Priestdale	37.5
197	Toowoomba (C) - North-East	42.4	264	Ascot	37.5
198	Dalby (T)	42.4	265	Bulimba	37.4
199	Middle Park	42.3	266	Calliope (S) - Pt A	37.3
200	Burleigh Heads	42.3	267	Guanaba-Currumbin Valley	37.3
201	Redland Bay	42.3	268	Ipswich (C) - North	37.2

# 6 STATISTICAL LOCAL AREAS, Ranked by Percentage Full Home Ownership—1996 Census *continued*

Rank	Statistical Local Area	Fully owned (%)	Rank	Statistical Local Area	Fully owned (%)
269	Mackay (C) - Pt A	37.2	336	Boulia (S)	32.9
270	Nathan	37.2	337	Capalaba	32.9
271	Bald Hills	37.2	338	Seventeen Mile Rocks	32.7
272	Norman Park	37.1	339	Heatley	32.3
273	Archerfield	37.1	340	Tingalpa	32.2
274	Bethania-Waterford	37.1	341	Hyde Park-Mysterton	32.2
275	Rochedale South	36.9	342	Nundah	31.9
276	Miami	36.8	343	Wooloowin	31.6
277	Capoolture (S) Bal in BSD	36.8	344	Newmarket	31.6
278	Worongary-Tallar	36.8	345	Beaudesert (S) Bal in BSD	31.6
279	Calamvale	36.7	346	Cairns (C) - Northern Suburbs	31.3
280	Rocklea	36.7	347	Underwood	31.0
281	Croydon (S)	36.6	348	Taringa	31.0
282	Strathpine	36.6	349	Gladstone (C)	31.0
283	Aitkenvale	36.6	350	Albion	30.9
284	Railway Estate	36.6	351	Alexandra Hills	30.9
285	Stuart-Roseneath	36.5	352	Bray Park	30.9
286	Hamilton	36.4	353	Emerald (S)	30.6
287	Laidley (S)	36.3	354	Slacks Creek	30.4
288	Main Beach-Broadwater	36.1	355	Toowong	30.0
289	Kedron	36.1	356	Carpentaria (S)	29.9
290	Carina Heights	36.1	357	Arundel	29.7
291	Arana Hills	36.0	358	Surfers Paradise	29.7
292	Murray	35.6	359	Pimlico	29.6
293	Toowoomba (C) - North-West	35.6	360	Windsor	29.6
294	Enoggera	35.6	361	Deception Bay	29.5
295	Windaroo-Bannockburn	35.5	362	Shailer Park	29.4
296	Noosa (S) - Noosa-Noosaville	35.5	363	City (Townsville)	29.3
297	Gold Coast (C) Bal in BSD	35.4	364	Riverhills	29.3
298	Douglas	35.1	365	Morayfield	29.3
299	Northgate	35.0	366	Carrara-Merrimac	29.2
300	Douglas (S)	34.9	367	Fitzroy (S) - Pt A	29.1
301	Coorparoo	34.8	368	Kuraby	29.1
302	Roma (T)	34.8	369	Kallangur	28.8
303	Albany Creek	34.8	370	Petrie	28.7
304	South Townsville	34.7	371	Greenslopes	28.7
305	Mt Warren Park	34.7	372	Capoolture (S) - Central	28.6
306	Hawthorne	34.7	373	Burpengary-Narangba	28.6
307	Coomera-Cedar Creek	34.7	374	Mt Louisa-Mt St John-Bohle	28.4
308	Magnetic Island	34.6	375	West End (Townsville)	28.3
309	Helensvale	34.6	376	Mount Isa (C)	28.3
310	Morningside	34.6	377	Paddington	28.2
311	Noosa (S) - Sunshine-Peregian	34.4	378	Cairns (C) - Barron	28.2
312	Yeerongpilly	34.4	379	Cook (S) (excl. Weipa)	28.1
313	Currumbin	34.4	380	Annerley	27.8
314	St Lucia	34.3	381	Red Hill (QLD)	27.6
315	Coolangatta	34.3	382	Loganholme	27.3
316	Biggera Waters	34.2	383	Kerrydale-Stephens	27.3
317	Murarrie	34.1	384	Labrador	26.8
318	Southport	34.1	385	Belyando (S)	26.7
319	Tanah Merah	34.1	386	West End (Brisbane)	26.7
320	Maroochy (S) - Mooloolaba	34.0	387	Highgate Hill	26.6
321	Runcorn	34.0	388	Cairns (C) - Trinity	26.6
322	Clayfield	33.9	389	Hermit Park	26.5
323	Whitsunday (S)	33.9	390	Nerang	26.5
324	Keperra	33.9	391	Woolloongabba	26.3
325	Acacia Ridge	33.9	392	Kirwan	26.3
326	Maroochy (S) - Coastal North	33.8	393	Ipswich (C) - East	26.1
327	Bilinga	33.8	394	Herston	26.1
328	Goondiwindi (T)	33.7	395	Mermaid Beach	25.9
329	Zillmere	33.7	396	Dutton Park	25.5
330	Lawnton	33.4	397	Ellen Grove	25.4
331	Mudgeeraba	33.1	398	Broadbeach	25.3
332	Cloncurry (S)	33.1	399	Beenleigh	25.3
333	Moreton Island	33.1	400	Greenbank - Pt B	25.2
334	Thorneside	33.0	401	Lutwyche	25.0
335	Chermside	32.9	402	Parkinson-Drewvale	25.0

Rank	Statistical Local Area	Fully owned (%)	Rank	Statistical Local Area	Fully owned (%)
403	East Brisbane	24.8	426	Eagleby	19.8
404	Peak Downs (S)	24.6	427	Spring Hill	19.8
405	Rosslea	24.5	428	Ernest-Molendinar	19.6
406	Burke (S)	24.2	429	City - Inner (Brisbane)	19.1
407	Oxenford	24.1	430	Loganlea	19.1
408	Kevin Grove	24.0	431	Kangaroo Point	18.9
409	South Brisbane	23.8	432	Broadsound (S)	18.4
410	North Ward-Castle Hill	23.6	433	Nebo (S)	18.2
411	Wacol	23.6	434	Cairns (C) - City	18.0
412	Waterford West	23.0	435	Doolandella-Forest Lake	16.8
413	Milton	22.8	436	Diamantina (S)	16.7
414	New Farm	22.6	437	Marsden	16.4
415	Thuringowa (C) - Pt A Bal	22.5	438	Edens Landing-Holmview	16.3
416	Browns Plains	22.3	439	Duaranga (S)	15.5
417	City - Remainder (Brisbane)	22.3	440	Bowen Hills	15.2
418	Garbutt	22.2	441	Fortitude Valley - Remainder	14.2
419	Kelso	22.0	442	Vincent	12.1
420	Cairns (C) - Central Suburbs	21.9	443	Torres (S)	10.6
421	Woodridge	21.9	444	Mornington (S)	2.0
422	Kingston (QLD)	21.8	445	Cook (S) - Weipa only	1.7
423	Newstead	21.1	446	Unincorp. Islands	—
424	Parkwood	20.9	447	Fortitude Valley - Inner	—
425	Inala	20.8	448	Aurukun (S)	—

### B03 AGE

	Male	Female	Persons	Male	Female	Persons	Age	Male	Female	Persons
0	23 225	22 214	45 439	30	24 277	24 627	60	13 900	13 626	27 526
1	24 115	22 746	46 861	31	23 519	24 315	61	12 513	12 585	25 098
2	25 375	23 901	49 276	32	25 215	26 050	62	12 776	12 586	25 362
3	25 124	23 784	48 908	33	25 584	26 633	63	12 400	12 787	25 187
4	25 145	24 135	49 280	34	25 921	26 837	64	12 584	12 370	24 954
0-4	122 984	116 760	239 764	30-34	124 516	128 462	60-64	64 153	63 954	128 107
5	24 994	24 156	49 150	35	26 531	27 432	65	13 009	13 725	26 734
6	25 056	23 827	48 883	36	25 505	26 479	66	12 601	12 849	25 450
7	24 371	23 184	47 555	37	25 168	26 075	67	12 665	12 841	25 506
8	24 076	22 999	47 075	38	24 860	25 797	68	12 310	13 074	25 384
9	24 385	23 027	47 412	39	24 537	25 032	69	11 861	12 322	24 183
5-9	122 882	117 193	240 075	35-39	126 601	130 815	65-69	62 446	64 811	127 257
10	25 042	23 496	48 538	40	25 044	25 423	70	11 703	12 662	24 365
11	24 880	23 842	48 722	41	23 323	23 825	71	10 733	11 739	22 472
12	25 318	24 005	49 323	42	23 980	24 846	72	10 408	11 674	22 082
13	26 202	24 995	51 197	43	24 186	24 107	73	9 815	11 209	21 024
14	25 588	23 759	49 347	44	23 438	23 048	74	9 402	11 023	20 425
10-14	127 030	120 097	247 127	40-44	119 971	121 249	70-74	52 061	58 307	110 368
15	25 130	23 446	48 576	45	23 933	23 588	75	8 820	10 808	19 628
16	24 275	23 142	47 417	46	23 073	23 451	76	7 803	9 574	17 377
17	23 882	22 742	46 624	47	22 942	22 786	77	6 224	8 055	14 279
18	23 834	23 090	46 924	48	23 513	22 761	78	5 882	7 911	13 793
19	24 267	23 924	48 191	49	24 818	23 780	79	5 367	7 455	12 822
15-19	121 388	116 344	237 732	45-49	118 279	116 366	75-79	34 095	43 803	77 899
20	23 970	23 759	47 729	50	21 208	20 457	80-84	19 038	29 843	48 981
21	24 865	24 703	49 568	51	19 733	19 119	85-89	7 978	15 682	23 660
22	25 467	24 861	50 328	52	19 409	18 669	90-94	2 298	5 730	8 028
23	26 306	25 934	52 240	53	17 138	16 847	95-99	426	1 405	1 831
24	26 691	26 604	53 295	54	17 180	16 434	99 and over	116	375	491
20-24	127 499	125 861	253 360	50-54	94 668	91 526	Overseas visitor	23 038	26 626	49 664
25	27 458	27 337	54 795	55	16 476	15 713				
26	25 346	25 407	50 753	56	15 944	15 229				
27	24 650	25 104	49 754	57	15 107	14 884				
28	23 965	24 342	48 307	58	14 723	14 220	<b>Total</b>	<b>1 673 220</b>	<b>1 695 630</b>	<b>3 368 850</b>
29	23 628	24 037	47 665	59	14 455	14 028				
25-29	125 047	126 227	251 274	55-59	76 705	74 074				

### B02 STATE OF USUAL RESIDENCE ON CENSUS NIGHT

	Male	Female	Persons
Counted at home	1 528 074	1 560 316	3 088 390
Visitor from:			
Same Statistical Local Area	10 674	9 399	20 073
Different Statistical Local Area in:			
New South Wales	17 435	16 970	34 405
Victoria	20 589	22 655	43 244
Queensland	63 256	49 120	112 376
South Australia	4 327	4 495	8 822
Western Australia	1 863	1 803	3 666
Tasmania	2 219	2 569	4 788
Northern Territory	520	471	991
Australian Capital Territory	1 235	1 206	2 441
Other Territories	—	—	—
<i>Total</i>	122 108	108 688	230 796
Overseas visitor	23 038	28 626	49 664
<b>Total</b>	<b>1 673 220</b>	<b>1 695 630</b>	<b>3 368 850</b>

### B01 SELECTED CHARACTERISTICS

	Male	Female	Persons
Total persons(a)	1 673 220	1 695 630	3 368 850
Aged 15 years and over(a)	1 297 762	1 338 798	2 636 560
Aboriginal	36 374	38 020	74 394
Torres Strait Islander	8 077	8 269	16 346
Both Aboriginal and Torres Strait Islander(b)	2 335	2 443	4 778
Australian-born	1 309 888	1 330 679	2 640 567
Born overseas:			
Canada, Ireland, NZ, South Africa, UK(c) and USA	159 542	155 378	314 920
Other country(d)	119 002	122 879	241 881
Total	278 544	278 257	556 801
Speaks English only and aged 5 years and over	1 374 152	1 395 049	2 769 201
Speaks language other than English(e) and aged 5 years and over	103 867	109 655	213 522
Australian citizen	1 490 841	1 513 069	3 003 910
Australian citizen aged 18 years and over	1 075 306	1 118 468	2 193 774
Enumerated in private dwelling(a)	1 588 489	1 623 316	3 211 805
Enumerated in non-private dwelling(a)	82 650	71 396	154 046
Overseas visitor	23 038	26 626	49 664

(a) Overseas visitors are included in these categories. All other categories exclude overseas visitors.

(b) Applicable to persons who are of both Aboriginal and Torres Strait Islander origin.

(c) Comprises England, Scotland, Wales, Northern Ireland, Channel Islands, Isle of Man, and United Kingdom and Ireland n.f.d.

(d) Includes 'inadequately described', 'at sea', and 'not elsewhere classified'.

(e) Includes 'non-verbal so described' and 'inadequately described'.



# B04

## AGE, By Registered Marital Status

### B04 AGE, By Registered Marital Status

	MARRIED.....		SEPARATED.....		DIVORCED.....		WIDOWED.....		NEVER MARRIED		TOTAL.....		
	Male	Female	Male	Female	Male	Female	Male	Female	Male	Female	Male	Female	Persons
15-19 years	478	1 104	89	109	123	102	80	150	120 638	114 878	121 388	116 344	237 732
20-24 years	10 553	21 027	804	1 971	326	717	98	193	115 718	101 953	127 499	125 861	253 360
25-29 years	43 305	59 530	3 458	5 564	2 445	4 297	104	396	75 735	56 440	125 047	126 227	251 274
30-34 years	69 830	82 441	5 292	7 525	6 403	9 585	209	667	42 782	28 274	124 516	128 462	252 978
35-39 years	83 754	91 484	6 264	8 356	10 248	13 293	346	1 195	25 989	16 487	126 601	130 815	257 416
40-44 years	84 954	86 546	6 629	7 822	12 322	15 435	596	1 909	15 470	9 537	119 971	121 249	241 220
45-49 years	86 614	84 663	6 628	6 759	13 984	16 055	878	2 956	10 275	5 933	118 279	116 366	234 645
50-54 years	71 058	66 951	4 729	4 570	10 912	12 038	1 203	4 315	6 766	3 652	94 668	91 526	186 194
55-59 years	58 506	54 131	3 231	2 685	8 202	8 275	1 589	6 208	5 177	2 775	76 705	74 074	150 779
60-64 years	49 483	44 551	2 206	1 808	5 640	5 545	2 413	9 743	4 412	2 307	64 153	63 954	128 107
65-69 years	48 045	40 809	1 952	1 475	4 506	4 469	3 761	15 672	4 182	2 386	62 446	64 811	127 257
70-74 years	39 270	30 602	1 301	930	2 803	2 913	5 317	21 574	3 370	2 288	52 061	58 307	110 368
75-79 years	24 398	16 951	688	555	1 381	1 568	5 570	22 839	2 059	1 800	34 096	43 803	77 899
80-84 years	12 088	7 192	299	220	577	731	4 886	20 256	1 189	1 544	19 038	29 943	48 981
85-89 years	4 164	2 084	122	77	177	257	3 027	12 279	488	986	7 978	15 682	23 660
90 years and over	1 074	442	42	18	59	105	1 420	6 326	245	619	2 840	7 510	10 350
Overseas visitor	10 731	10 701	326	316	791	929	545	1 678	8 083	10 240	20 476	23 864	44 340
<b>Total</b>	<b>698 305</b>	<b>701 209</b>	<b>44 059</b>	<b>50 760</b>	<b>80 799</b>	<b>96 314</b>	<b>32 021</b>	<b>128 356</b>	<b>442 578</b>	<b>362 159</b>	<b>1 297 762</b>	<b>1 388 798</b>	<b>2 636 560</b>

### B05 BIRTHPLACE (COUNTRIES)

	Male	Female	Persons
Australia	1 309 888	1 330 679	2 640 567
Canada	2 729	2 890	5 609
Chile	541	643	1 184
China (excluding Taiwan Province)	3 461	3 946	7 407
Croatia	1 742	1 290	3 022
Egypt	851	727	1 578
Fiji	2 862	3 308	6 171
Germany, Federal Republic of	9 734	9 541	19 275
Greece	2 418	2 049	4 467
Hong Kong	3 321	3 443	6 764
Hungary	1 936	1 346	3 282
India	3 232	2 827	6 059
Indonesia	2 169	2 332	4 501
Ireland	3 744	3 545	7 289
Italy	9 517	7 621	17 138
Lebanon	639	516	1 155
Macedonia, FYR of(a)	326	306	632
Malaysia	3 579	4 084	7 663
Malta	1 561	1 390	2 951
Netherlands	8 717	7 512	16 229
New Zealand	51 285	50 348	101 633
Philippines	3 283	9 959	13 242
Poland	3 126	3 227	6 353
Serbia and Montenegro, FYRs of(a)	298	213	511
Singapore	1 811	1 856	3 667
South Africa	4 291	4 432	8 723
Sri Lanka	1 795	1 831	3 627
United Kingdom(b)	92 570	89 795	182 365
United States of America	4 923	4 378	9 301
Viet Nam	5 547	5 501	11 048
Born elsewhere overseas(c)	46 535	47 420	93 955
Not stated	61 750	60 068	121 818
Overseas visitor	23 038	25 626	48 664
<b>Total</b>	<b>1 673 220</b>	<b>1 695 630</b>	<b>3 368 850</b>

(a) FYR is an abbreviation of Former Yugoslav Republic.

(b) Comprises England, Scotland, Wales, Northern Ireland, Channel Islands, Isle of Man, and United Kingdom and Ireland n.f.d.

(c) Includes 'inadequately described', 'at sea' and 'not elsewhere classified'.

### B06 BIRTHPLACE (REGIONS)

	Male	Female	Persons
Oceania and Antarctica:			
Australia	1 309 888	1 330 679	2 640 567
Other	62 546	63 210	125 756
Total	1 372 434	1 393 889	2 766 323
Europe and the Former USSR:			
Europe and the Former USSR n.f.d.	28	33	61
United Kingdom and Ireland	96 314	93 340	189 654
Southern Europe	22 225	18 230	40 455
Western Europe	23 374	21 352	44 726
Northern Europe	3 781	3 442	7 223
Eastern Europe	7 429	6 453	13 882
The Former USSR and the Baltic States	1 696	1 929	3 625
Total	154 847	144 779	299 626
The Middle East and North Africa:			
The Middle East and North Africa n.f.d.	—	—	—
The Middle East	2 649	2 037	4 686
North Africa	1 188	996	2 184
Total	3 837	3 033	6 870
Southeast Asia	18 226	26 396	44 622
Northeast Asia	13 767	16 123	29 890
Southern Asia	5 694	5 194	10 888
Northern America	7 696	7 310	15 006
South America, Central America and the Caribbean:			
South America, Central America and the Caribbean n.f.d.	—	—	—
South America	1 866	2 049	3 915
Central America	1 224	1 430	2 654
The Caribbean	493	428	921
Total	3 583	3 907	7 490
Africa (excluding North Africa):			
Africa (excluding North Africa) n.f.d.	3	—	3
Central and West Africa	267	272	489
Southern and East Africa	7 519	7 481	15 000
Total	7 789	7 703	15 492
Other(a)	561	601	1 162
Not stated	61 750	60 068	121 818
Overseas visitor	23 036	26 626	49 664
<b>Total</b>	<b>1 673 222</b>	<b>1 695 629</b>	<b>3 368 851</b>

(a) Comprises 'inadequately described', 'at sea' and 'not elsewhere classified'.

### B07 BIRTHPLACE OF PARENTS (Australian-born persons)

	MOTHER				FATHER			Total
	Born in Australia	Born in Canada, Ireland, NZ, South Africa, UK(a) and USA	Born in other overseas country(b)	Total overseas-born	Born in other overseas country(b)	Total overseas-born	Not stated	
Born in Australia	2 075 056	151 965	69 173	221 138	12 919	2 309 113		
Born overseas:								
Canada, Ireland, NZ, South Africa, UK(a) and USA	104 033	75 051	10 106	85 157	1 185	190 375		
Other country(b)	36 995	8 313	78 016	86 329	842	124 166		
<b>Total</b>	<b>141 028</b>	<b>83 364</b>	<b>88 122</b>	<b>171 486</b>	<b>2 027</b>	<b>314 541</b>		
Not stated	3 423	466	545	1 011	12 479	15 913		
<b>Total</b>	<b>2 219 507</b>	<b>235 795</b>	<b>157 840</b>	<b>393 635</b>	<b>27 425</b>	<b>2 640 567</b>		

(a) Comprises England, Scotland, Wales, Northern Ireland, Channel Islands, Isle of Man, and United Kingdom and Ireland n.f.d.

(b) Includes 'inadequately described', 'at sea' and 'not elsewhere classified'.

### B08 LANGUAGE SPOKEN AT HOME (Aged 5 years and over)

	Male	Female	Persons
Speaks English only	1 374 152	1 395 049	2 769 201
Speaks other language:			
Arabic (including Lebanese)	1 865	1 436	3 301
Australian Indigenous languages	3 197	3 211	6 408
Chinese languages:			
Cantonese	7 415	7 858	15 273
Mandarin	5 306	5 605	10 911
Other	1 628	1 673	3 301
Total	14 349	15 136	29 485
Croatian	2 001	1 840	3 841
French	2 871	3 063	5 934
German	8 363	8 519	16 882
Greek	5 602	5 571	11 173
Hungarian	1 487	1 479	2 966
Indonesian	1 002	998	2 000
Italian	12 855	12 511	25 366
Macedonian	452	440	892
Malay	406	436	842
Maltese	910	934	1 844
Netherlandic	3 753	4 389	8 142
Polish	2 445	2 936	5 381
Portuguese	625	591	1 216
Russian	1 066	1 383	2 449
Serbian	1 087	1 058	2 155
Spanish	3 954	4 122	8 076
Tagalog (Filipino)	2 254	5 719	7 973
Turkish	587	512	1 099
Vietnamese	5 466	5 297	10 763
Other(e)	27 270	28 064	55 334
Total	103 867	109 655	213 522
Not stated	49 179	47 520	96 699
Overseas visitor	22 555	26 138	48 693
<b>Total</b>	<b>1 549 753</b>	<b>1 578 362</b>	<b>3 128 115</b>

(a) Includes 'inadequately described' and 'non-verbal' so described.

### B09 PROFICIENCY IN ENGLISH (Persons born overseas aged 5 years and over(a)), By Year Of Arrival

	1996	1995	1994	1993	1992	1991	1986-1990	1981-1985	Before 1981	Not stated	Total
Speaks English only	6 235	8 643	6 828	5 705	6 102	7 304	53 184	40 905	239 302	8 807	383 015
Speaks other language and speaks English:											
Very well	2 042	3 016	2 657	2 086	2 614	3 241	15 073	10 182	34 486	1 384	76 766
Well	2 320	3 334	2 667	2 130	2 377	2 631	8 893	5 312	22 753	1 125	53 512
Not well	1 797	2 079	1 264	968	946	1 152	3 831	2 324	8 458	556	23 375
Not at all	459	363	205	184	210	258	888	482	937	160	4 146
Not stated(b)	83	99	77	72	57	91	350	202	657	270	1 958
<b>Total</b>	<b>6 701</b>	<b>8 891</b>	<b>6 870</b>	<b>5 440</b>	<b>6 204</b>	<b>7 373</b>	<b>29 010</b>	<b>18 502</b>	<b>67 291</b>	<b>3 475</b>	<b>159 757</b>
Not stated(c)	56	68	53	57	27	38	368	254	1 588	868	3 377
<b>Total</b>	<b>12 992</b>	<b>17 602</b>	<b>13 751</b>	<b>11 202</b>	<b>12 333</b>	<b>14 715</b>	<b>82 562</b>	<b>59 661</b>	<b>308 181</b>	<b>13 150</b>	<b>546 149</b>

(a) Excludes overseas visitors, persons who did not state their birthplace and persons born overseas who stated they would be in Australia for less than 1 year.

(b) Comprises cases where language was stated but proficiency was not stated.

(c) Comprises cases where both language and proficiency were not stated.

### B10 RELIGION

Christian:	Male	Female	Persons
Anglican	379 653	402 508	782 161
Baptist	30 554	32 811	63 365
Brethren	2 449	2 605	5 054
Catholic	405 234	430 572	835 806
Churches of Christ	6 442	7 675	14 117
Jehovah's Witnesses	10 551	12 778	23 329
Latter Day Saints	5 161	5 824	10 985
Lutheran	35 671	37 400	73 071
Oriental Christian	297	243	540
Orthodox	14 115	13 212	27 327
Pentecostal	24 816	28 435	53 251
Presbyterian and Reformod	78 063	79 246	157 309
Salvation Army	7 470	8 835	16 305
Seventh-day Adventist	6 055	7 188	13 243
Uniting Church	146 227	169 315	315 542
Other Protestant	5 104	5 678	10 782
Other Christian	4 685	5 234	9 919
Christian, n.f.d.	19 524	21 454	40 978
<b>Total</b>	<b>1 182 071</b>	<b>1 271 013</b>	<b>2 453 084</b>
Non-Christian:			
Buddhism	8 887	9 266	18 153
Hinduism	3 401	3 149	6 550
Islam	5 022	4 399	9 421
Judaism	2 204	2 302	4 506
Other religions	5 270	5 232	10 452
<b>Total</b>	<b>24 734</b>	<b>24 348</b>	<b>49 082</b>
No religion(a)	281 154	225 991	507 145
Inadequately described(b)	5 731	5 104	10 835
Not stated	156 492	142 548	299 040
Overseas visitor	23 038	26 626	49 664
<b>Total</b>	<b>1 673 220</b>	<b>1 695 630</b>	<b>3 368 850</b>

(a) Includes 'No religion n.f.d.', 'Agnosticism', 'Atheism', 'Humanism' and 'Rationalism'.

(b) Includes 'Religious belief, n.f.d.'.

### B11 TYPE OF EDUCATIONAL INSTITUTION ATTENDING (FULL-TIME/PART-TIME)

	Male	Female	Persons
Pre-school	24 614	23 407	48 021
Infants/primary:			
Government	128 579	120 786	249 365
Catholic	26 935	25 420	52 355
Other non-government	12 516	12 468	24 984
Total	168 030	158 674	326 704
Secondary:			
Government	67 680	67 387	135 067
Catholic	19 983	18 823	38 806
Other non-government	17 288	17 564	34 852
Total	104 951	103 774	208 725
Technical or Further Educational Institution:			
Full-time	9 300	10 822	20 122
Part-time	19 494	21 480	40 974
Not stated	241	205	446
Total	29 035	32 507	61 542
University or other tertiary institutions:			
Full-time	30 494	35 968	66 462
Part-time	21 088	26 002	47 090
Not stated	184	182	366
Total	51 766	62 152	113 918
Other:			
Full-time	2 319	2 801	5 120
Part-time	3 626	6 126	9 752
Not stated	139	169	308
Total	6 084	9 096	15 180
Not attending	1 186 450	1 197 890	2 384 340
Not stated	79 252	81 504	160 756
Overseas visitor	23 038	26 626	49 664
<b>Total</b>	<b>1 673 220</b>	<b>1 695 630</b>	<b>3 368 850</b>



### B12 AGE LEFT SCHOOL (Aged 15 years and over)

	Male	Female	Persons
14 years and under	205 004	202 311	407 315
15 years	295 638	318 578	614 216
16 years	231 725	250 043	481 768
17 years	257 860	276 794	534 654
18 years	107 826	89 295	197 121
19 years and over	32 807	28 457	61 264
Still at school	56 777	56 452	113 229
Never attended school	4 967	5 085	10 052
Not stated	84 682	87 919	172 601
Overseas visitor	20 476	23 864	44 340
<b>Total</b>	<b>1 297 762</b>	<b>1 338 798</b>	<b>2 636 560</b>

# B13

## WEEKLY INDIVIDUAL INCOME, By Age and Sex

### B13 WEEKLY INDIVIDUAL INCOME, By Age and Sex

	15-19 years	20-24 years	25-34 years	35-44 years	45-54 years	55-64 years	65-74 years	75 years and over	Total
MALE									
Negative income	1 489	492	1 007	1 541	1 944	1 288	498	204	8 458
Nil income	31 252	4 824	4 355	3 818	4 166	3 492	1 144	543	53 594
\$1-\$39	9 403	894	829	1 094	1 010	915	398	166	14 709
\$40-\$79	15 020	2 018	995	1 212	1 321	1 494	934	412	23 406
\$80-\$119	10 054	4 927	2 723	2 698	2 974	3 230	2 741	1 299	30 646
\$120-\$159	9 104	13 573	16 596	14 442	14 408	22 846	29 744	15 331	136 044
\$160-\$199	6 504	9 152	12 333	10 624	10 291	13 448	23 299	14 534	100 185
\$200-\$299	12 485	12 235	13 849	14 459	14 326	15 459	22 446	13 373	118 632
\$300-\$399	6 863	21 532	25 114	20 320	18 121	13 059	9 096	4 211	118 363
\$400-\$499	2 802	21 115	37 143	29 989	25 991	15 733	6 103	2 662	141 338
\$500-\$599	1 055	14 121	36 619	29 900	23 738	12 394	3 882	1 070	123 379
\$600-\$699	416	7 440	27 241	23 776	17 661	7 681	2 218	924	87 357
\$700-\$799	184	3 333	19 849	21 686	15 960	5 769	1 507	591	68 579
\$800-\$999	146	2 261	19 326	27 069	21 322	6 790	1 411	580	78 905
\$1 000-\$1 499	94	1 321	12 914	21 433	18 631	6 012	1 286	515	62 206
\$1 500 or more	80	374	4 543	10 439	10 783	3 971	1 191	445	31 926
Not stated	14 637	7 887	14 027	12 072	10 600	7 242	6 609	6 492	79 586
Overseas visitor	1 980	2 964	4 038	3 064	2 988	2 289	2 305	878	20 476
<b>Total</b>	<b>123 338</b>	<b>130 463</b>	<b>253 601</b>	<b>249 636</b>	<b>215 935</b>	<b>143 147</b>	<b>116 812</b>	<b>64 830</b>	<b>1 297 762</b>
FEMALE									
Negative income	1 318	392	1 180	1 764	2 029	1 170	450	275	8 578
Nil income	27 747	6 278	12 745	14 434	19 784	10 648	2 190	1 103	94 909
\$1-\$39	10 553	2 231	10 835	9 588	4 933	2 735	1 095	433	42 403
\$40-\$79	17 332	4 043	14 420	11 542	5 221	3 578	2 412	939	59 487
\$80-\$119	11 546	6 026	10 036	9 845	7 115	5 750	4 302	2 097	56 717
\$120-\$159	10 744	12 194	16 604	17 058	20 894	30 819	31 777	17 150	157 240
\$160-\$199	6 774	9 784	15 199	17 207	16 293	22 878	32 871	30 426	152 432
\$200-\$299	12 946	19 374	34 521	36 961	27 515	20 050	24 204	21 720	197 291
\$300-\$399	4 323	21 945	34 284	35 322	25 134	10 526	7 071	4 561	143 166
\$400-\$499	1 207	19 380	29 372	27 547	22 100	7 370	3 223	1 851	112 050
\$500-\$599	359	11 337	25 078	20 406	16 005	4 902	1 844	1 025	80 956
\$600-\$699	79	4 317	15 193	12 118	9 032	2 708	1 001	499	44 947
\$700-\$799	47	1 240	10 081	9 638	7 120	2 072	678	360	31 236
\$800-\$999	34	682	7 239	9 841	7 826	2 217	612	336	28 787
\$1 000-\$1 499	23	288	2 978	4 129	3 470	1 287	510	302	12 987
\$1 500 or more	50	136	1 005	1 775	1 686	749	437	296	6 135
Not stated	11 262	6 214	12 919	12 888	11 755	8 569	8 441	13 565	85 613
Overseas visitor	3 433	3 612	4 443	3 106	3 033	2 650	2 563	1 004	23 864
<b>Total</b>	<b>119 777</b>	<b>129 473</b>	<b>259 132</b>	<b>255 170</b>	<b>210 955</b>	<b>140 678</b>	<b>125 671</b>	<b>97 942</b>	<b>1 338 798</b>

B13 WEEKLY INDIVIDUAL INCOME, By Age and Sex *continued*

Negative income	15-19 years	20-24 years	25-34 years	35-44 years	45-54 years	55-64 years	65-74 years	75 years and over	Total
Nil income	2 807	884	2 187	3 305	3 973	2 453	948	479	17 036
\$1-\$39	58 999	11 102	17 100	18 252	23 930	14 140	3 334	1 646	148 503
\$40-\$79	19 956	3 125	11 664	10 882	5 943	3 650	1 493	599	57 112
\$80-\$119	32 352	6 061	15 415	12 754	6 542	5 072	3 346	1 351	82 893
\$120-\$159	21 800	10 953	12 759	12 543	10 089	8 980	7 043	3 396	87 363
\$160-\$199	19 848	25 767	33 200	31 500	35 302	53 665	61 521	32 481	293 284
\$200-\$299	13 278	18 936	28 532	27 831	26 584	36 326	56 170	44 960	252 617
\$300-\$399	25 431	31 609	48 370	51 420	41 841	35 509	46 650	35 093	315 923
\$400-\$499	11 196	43 477	59 398	55 842	43 255	23 625	16 167	8 772	261 522
\$500-\$599	3 809	40 495	66 515	57 536	48 091	23 103	9 326	4 513	253 388
\$600-\$699	1 414	25 458	61 697	50 306	39 743	17 296	5 726	2 695	204 335
\$700-\$799	495	11 757	42 434	35 894	26 693	10 389	3 219	1 423	132 304
\$800-\$999	231	4 573	29 930	31 324	22 780	7 841	2 185	951	99 815
\$1 000-\$1 499	180	2 943	26 565	36 810	29 148	9 007	2 023	916	107 692
\$1 500 or more	130	1 609	15 892	25 562	22 101	7 299	1 796	817	75 193
Not stated	25 899	14 101	26 946	24 960	12 469	4 720	1 628	741	38 061
Overseas visitor	5 383	6 576	8 481	6 170	6 051	4 939	4 858	1 882	44 340
<b>Total</b>	<b>243 115</b>	<b>259 936</b>	<b>512 733</b>	<b>504 806</b>	<b>426 850</b>	<b>283 825</b>	<b>242 483</b>	<b>162 772</b>	<b>2 636 560</b>

PERSONS

### B14 DWELLING STRUCTURE, By Tenure Type (Private dwellings)

#### OCCUPIED PRIVATE DWELLINGS

	Fully owned	Being purchased	Being purchased under a rent/buy scheme	Rented	Being occupied rent free	Being occupied under a life tenure scheme	Other	Not stated	Total occupied private dwellings	Unoccupied private dwellings	Total dwellings
Separate house	399 798	270 842	5 201	211 950	15 085	1 828	5 549	25 654	935 937	75 543	1 011 480
Semi-detached, row or terrace house, townhouse etc.											
1 storey	10 973	3 634	217	22 933	363	939	329	1 849	41 237	4 557	45 794
2 or more storeys	4 522	3 174	93	20 283	303	96	104	1 110	29 685	4 787	34 472
Total	15 495	6 808	310	43 216	666	1 035	433	2 959	70 922	9 344	80 266
Flat, unit or apartment:											
In a 1 or 2 storey block	8 544	3 852	178	61 787	966	858	374	4 575	81 134	13 454	94 588
In a 3 storey block	5 592	2 390	74	19 470	349	85	176	1 876	30 012	5 995	36 007
In a 4 or more storey block	5 105	1 215	29	8 598	378	127	273	1 761	17 486	6 764	24 250
Attached to a house	586	208	6	1 578	364	42	44	202	3 030	423	3 453
Total	19 827	7 665	287	91 433	2 057	1 112	867	8 414	131 662	26 636	158 298
Other dwelling:											
Caravan, cabin, houseboat	20 015	1 288	113	7 550	722	34	558	3 771	34 051	1 312	35 363
Improvised home, tent, sleepers out	1 289	248	7	507	220	8	296	1 151	3 726	835	4 561
House or flat attached to a shop, office, etc.	865	669	15	1 633	481	8	109	194	3 974	478	4 452
Total	22 169	2 205	135	9 690	1 423	50	963	5 116	41 751	2 625	44 376
Not stated	8 113	4 762	97	6 474	375	353	235	3 391	23 800	7 339	31 139
<b>Total</b>	<b>465 402</b>	<b>292 282</b>	<b>6 030</b>	<b>362 793</b>	<b>19 606</b>	<b>4 378</b>	<b>8 047</b>	<b>45 534</b>	<b>1 204 072</b>	<b>121 487</b>	<b>1 325 559</b>

# B15

## PERSONS, By Dwelling Structure

### B15 PERSONS(a), By Dwelling Structure

	Persons
Separate house	2 684 397
Semi-detached, row or terrace house, 1 storey	78 157
2 or more storeys	62 673
<b>Total</b>	<b>140 830</b>
Flat, unit or apartment:	
In a 1 or 2 storey block	135 928
In a 3 storey block	52 212
In a 4 or more storey block	31 470
Attached to a house	4 978
<b>Total</b>	<b>224 588</b>
Other dwelling:	
Caravan, cabin, houseboat	60 405
Improvised home, tent, sleepers out	8 145
House or flat attached to a shop, office,	9 549
<b>Total</b>	<b>78 099</b>
Not stated	58 767
<b>Total</b>	<b>3 186 681</b>

(a) This table excludes overseas visitors.

## EXPLANATORY NOTES *continued*

### ABS POPULATION ESTIMATES *continued*

**10** ABS population estimates are published in *Australian Demographic Statistics* (Cat. no. 3101.0), produced quarterly, and in *Estimated Resident Population by Sex and Age: States and Territories of Australia* (Cat. no. 3201.0) produced annually.

**11** The ABS also provides projections (based on different assumptions as to future fertility, mortality and migration) of the resident population of Australia, States and Territories. These projections are published biennially in *Projections of the Populations of Australia, States and Territories* (Cat. no. 3222.0).

### DATA LIMITATIONS

**12** Census data are subject to a number of inaccuracies resulting from errors by respondents or mistakes in collection or processing. Whilst many of these are corrected by careful processing procedures, some still remain. The effect of the remaining errors is generally slight, although it may be more important for small groups in the population. The main kinds of error to keep in mind are:

- *Partial non-response*: In some cases where an answer is not provided to a question an answer is imputed (often from other information on the form). In other cases a 'not stated' code is allocated.
- *Processing error*: While such errors can occur in any processing system, quality management is used continuously to improve the quality of processed data, and to identify and correct data of unacceptable quality.
- *Random adjustment*: Table cells containing small values are randomly adjusted or suppressed to avoid releasing information about particular individuals, families, or households. The effects of these adjustments are statistically insignificant.
- *Respondent error*: Because processing procedures cannot detect or repair all errors made by people in completing the forms, some remain in final data.
- *Undercount*: Although the census aims to count each person, there are some people who are missed and others are counted more than once. The data in this publication are not adjusted for the net undercount.

**13** Further information on data quality is provided progressively in *Census Update* and in *1996 Census Data Quality Working Papers*.

### OVERSEAS VISITORS

**14** Data for overseas visitors (who intend to be in Australia for less than six months) are restricted to age, sex and marital status. In this publication overseas visitors contribute only to the male, female and total person counts.

### CALCULATIONS OF PROPORTIONS

**15** When calculating the proportion of the population with a particular characteristic, overseas visitors and 'Not stated' responses are included in the denominator. For example, in the Summary of Findings, the *Proportion of Australian-born* was calculated by dividing the number of persons who stated that they were Australian-born by the total population (including overseas visitors and those who did not report their birthplace) and expressing the result as a percentage.

### CALCULATION OF MEDIANS

**16** A median is a measure of central tendency. It is a mid value which divides a population distribution into two, with half the observations falling below it and half above it. Unlike averages (means) medians are not usually skewed by extreme observations.

# EXPLANATORY NOTES

## SCOPE AND COVERAGE

- 1** The 1996 Census of Population and Housing was held on 6 August 1996. The first census was held in 1911 and since 1961 a census has been taken every five years, a frequency which is specified in the *Census and Statistics Act 1905*. The objective of the census is to measure accurately the number and key characteristics of people in Australia on census night, and the dwellings in which they live.
- 2** The census aims to count every person who spent census night in Australia. This includes Australian residents in Antarctica and people in the territories of Jervis Bay, Cocos (Keeling) Islands and Christmas Island. The other Australian External Territories, Norfolk Island and minor islands such as Heard and McDonald Islands, are outside the scope of the Australian Census. The only group of people who spend census night in Australia but are excluded from the census are foreign diplomats and their families.
- 3** The census includes people on vessels in or between Australian ports, on board long distance trains, buses or aircraft and on oil or gas rigs off the Australian coast. People entering Australia before midnight on census night are counted while people leaving an Australian port for an overseas destination before midnight on census night are not. Visitors to Australia are included regardless of how long they have been in the country or how long they plan to stay. However, for people who intend to be in Australia less than six months only basic demographic data are available. The census includes people camping out and the homeless.
- 4** All private dwellings, except diplomatic dwellings, are included in the census, whether occupied or unoccupied. Caravans in caravan parks, manufactured homes in manufactured home estates and self-care units in accommodation for the retired or aged are counted only if occupied. Occupied non-private dwellings, such as hospitals, prisons, hotels, etc. are also included.
- 5** Details about the 1996 Census content, collection operations, confidentiality and privacy protection, processing and evaluation activities are contained in *1996 Census of Population and Housing: Nature and Content of the Census* (Cat. no. 2008.0).

## BASIC COMMUNITY PROFILE TABLES B01 TO B16

- 6** Tables numbered B01 to B16 contained in this publication are from the 1996 Census Basic Community Profile (Cat. nos. 2020.0-8). These tables are available in hardcopy or electronic format for all standard census geographic areas. For more information about the Community Profiles please refer to the Appendix.

## ABS POPULATION ESTIMATES

- 7** This publication contains population counts based on where people were counted on census night, which may not have been where they usually lived. The census can provide person counts based on place of usual residence at the geographic level of Statistical Local Area (SLA).
- 8** Official ABS population estimates (estimated resident population) are also separately available from the ABS. The estimates are based on census counts that have been adjusted to:
  - include people who were in Australia on census night but were missed in the census;
  - include Australian residents who were temporarily overseas on census night (these people were not within scope of the census); and
  - exclude overseas visitors counted in the census who were not usual residents of Australia.
- 9** The adjusted census count is then updated quarterly using demographic statistics. These are statistics on births, deaths, and overseas and internal migration.

### B16 DWELLING STRUCTURE, By Dwelling Location (Occupied dwellings)

	Caravan park	Marina	Manufactured home estate	Accommodation for the retired or aged (self-care)	Other	Total
Separate house	225	3	952	1 079	933 678	935 937
Semi-detached, row or terrace house, townhouse etc. with:						
1 storey	27	—	116	4 430	36 664	41 237
2 or more storeys	—	—	164	187	29 334	29 685
Total	27	—	280	4 617	65 998	70 922
Flat, unit or apartment:						
In a 1 or 2 storey block	85	3	38	2 295	78 715	81 136
In a 3 storey block	3	—	21	157	29 833	30 014
In a 4 or more storey block	3	—	5	122	17 358	17 488
Attached to a house	3	—	—	3	3 028	3 034
Total	94	3	64	2 577	128 934	131 672
Other dwelling:						
Caravan, cabin, houseboat	28 182	1 172	6	—	4 691	34 051
Improvised home, tent, sleepers out	1 392	12	4	—	2 318	3 726
House or flat attached to a shop, office, etc.	37	3	—	—	3 932	3 972
Total	29 611	1 187	10	—	10 941	41 749
Not stated	1 080	140	604	1 251	20 725	23 800
<b>Total</b>	<b>31 037</b>	<b>1 333</b>	<b>1 910</b>	<b>9 524</b>	<b>1 160 276</b>	<b>1 204 080</b>



## EXPLANATORY NOTES *continued*

### CALCULATION OF MEDIANS *continued*

- 17** There are a number of issues to be aware of:
- The categories 'Not stated', 'Overseas visitor', and 'Not applicable' are not included in the calculation of medians.
  - If a median falls into a category that has a text only label then the median is set to 0. For this publication this is only relevant to the calculation of median personal income, as the income classification includes categories 'Nil income' and 'Negative income'.
  - If the median is calculated on a classification containing ranges and a range is open-ended and the median falls within that category, the median is set to the number in the label. For example, in the calculation of median personal income, if the median falls in the last range \$1,500 or more, \$1,500 is allocated as the median.

### UNADJUSTED DOLLARS

- 18** The 1991 Census dollar values for Median Personal Income, Median Housing Loan Repayments and Median Rent Paid have not been adjusted into 1996 dollars.

### SYMBOLS AND OTHER USAGES

- 19** The following abbreviations and symbols are used in this publication:

#### General abbreviations and symbols

Mthly	Monthly
Wkly	Weekly
n.f.d	Not further defined
—	Nil

#### Spatial units

LGA	Local Government Area
SD	Statistical Division
SLA	Statistical Local Area
SSD	Statistical Subdivision

#### LGA type

(A)	Area
(B)	Borough
(C)	City
(CGC)	Community Government Council
(DC)	District Council
(M)	Municipality
(S)	Shire
(RC)	Rural City
(T)	Town

#### Miscellaneous

Bal	Balance
Pt	Part

## APPENDIX — CENSUS PRODUCTS AND SERVICES

There is a wide range of products and services developed from the 1996 Census of Population and Housing, details of which are listed in brief below. For more detailed information on the 1996 Census range of products and services, please refer to the *1996 Census of Population and Housing, Directory of Census Statistics* (Cat. no. 2910.0), or call our Client Services Officers in your State or Territory (refer to the telephone numbers listed on the back page of this publication).

### CENSUS REFERENCE PRODUCTS

#### Census Dictionary

The *Census Dictionary* (Cat. no. 2901.0) is a comprehensive reference guide to the concepts and terms used in the 1996 Census of Population and Housing. It includes a complete listing of the 1996 Census classifications and a glossary of census terms.

#### How Australia Takes a Census

*How Australia Takes a Census* (Cat. no. 2903.0) provides information about the history of the census, the planning process and the way in which the census is conducted.

#### Geographic Classifications and Codes

*Statistical Geography: Volume 1 Australian Standard Geographical Classification (ASGC)* (Cat. no. 1216.0) provides information about the names and codes of the geographic areas used in the 1996 Census.

#### 1996 Census Statistical Local Area Maps

These reference maps show the Statistical Local Areas (SLAs) from the 1996 Census. Each map shows the boundary of an SLA and the CD boundaries contained within.

#### Digital Boundaries

All of the census boundaries are available electronically in industry formats through a range of secondary providers.

### CENSUS DATA PRODUCTS

#### Estimated Resident Population (ERP)

The ERP is the official population figure and is based on adjusting the results of the census to provide more accurately the numbers of people usually living in an area.

Two publications containing ERP data, based on 1996 Census figures are:

- *Australian Demographic Statistics — 1996 Census Edition* (Cat. no. 3101.0); and
- *Regional Population Growth, Australia — 1996 Census Edition* (Cat. no. 3218.0).

#### Selected Characteristics

This series of publications contains data and commentary on various person and dwelling characteristics from the 1996 Census at selected geographic levels. There are three publications in the series:

- *Census of Population and Housing: Selected Social and Housing Characteristics for Statistical Local Areas* (Cat. nos. 2015.0–8);
- *Census of Population and Housing: Selected Social and Housing Characteristics for Urban Centres and Localities* (Cat. nos. 2016.0–8), (indicative release date: January 1998); and

## GLOSSARY

General descriptions of terms and concepts used in this publication are provided below. Tables are also footnoted where applicable for additional clarity. Detailed definitions of classifications and concepts are available in the *1996 Census Dictionary* (Cat. no. 2901.0).

**Dwelling** A dwelling is a building or structure in which people live. This can be a building, such as a house; part of a building, such as a flat; or it can be a caravan or tent, humpy or park bench. Houses under construction, derelict houses, vacant tents, or converted garages, are not counted in the census.

There are private and non-private dwellings.

A private dwelling is normally a house, flat, part of a house, or even a room; but can also be a house attached to, or rooms above, shops or offices; an occupied caravan or unit in a caravan park or craft in a marina; occupied dwelling in a Manufactured Home Estate; occupied self-care unit in Accommodation for the Retired or Aged; a houseboat; or tent if it is standing on its own block of land. An occupied caravan situated on a residential allotment is also classed as a private dwelling. Private dwellings can be either occupied or unoccupied.

Non-private dwellings are those dwellings not included above, which provide a communal or transitory type of accommodation. These dwellings include hotels, motels, guest houses, prisons, religious and charitable institutions, defence establishments, hospitals and other communal dwellings. Only occupied non-private dwellings are included in the census.

**Geographic areas** The tables in this publication are at the levels of Statistical Local Area, Statistical Subdivision and Statistical Division, as defined by the 1996 Census edition of the Australian Standard Geographical Classification (ASGC).

*Statistical Local Area (SLA)*: These areas consist of one or more whole Census Collection Districts (CDs) and cover, in aggregate, the whole of Australia without gaps or overlaps.

SLAs correspond in many cases to Local Government Areas (LGAs). The main exceptions are:

- where the boundaries of one or more Statistical Subdivisions (SSDs) cut across an LGA, the LGA is split into two or more parts, each of which forms a separate SLA;
- where a particular LGA is substantially different from other LGAs in terms of size and economic significance, or in terms of user needs for statistics, the LGA may be split into two or more SLAs. For example, the City of Brisbane covers a large area and is split into 163 SLAs while most LGAs in Victoria are split into two or more SLAs following the recent restructuring of local government in that State;
- where an area is unincorporated (i.e. not part of an LGA) an SLA is created.

*Local Government Area (LGA)*: LGAs are spatial units which represent the whole undivided geographic area of responsibility of either:

- an incorporated local government council; or
- an incorporated community government council (CGC) where the CGC is of sufficient size and statistical significance.

LGAs cover only part of Australia. The major areas not covered by LGAs are the large northern parts of South Australia, most of the Northern Territory, and all of the Australian Capital Territory and Other Territories. For the 1996 Census, LGA boundaries are as defined on 5 August 1995 and included in the 1996 Edition of the Australian Standard Geographical Classification (ASGC) (effective 1 July 1996).

**Geographic areas** *continued*

*Statistical Subdivision (SSD)*: These areas consist of one or more SLAs and cover, in aggregate, the whole of Australia without gaps or overlaps.

*Statistical Division (SD)*: These areas consist of one or more SSDs and cover, in aggregate, the whole of Australia without gaps or overlaps. They do not cross State or Territory boundaries. However, the Other Territories, Jervis Bay Territory and the Territories of Christmas Island and Cocos (Keeling) Islands together form one SD. Capital city SDs are predominantly urban in character and the boundaries are delineated to contain the anticipated urban development of the capital cities (and associated urban centres) for a period of at least 20 years.

SDs outside the capital city are designed to be relatively homogeneous regions characterised by identifiable social and economic links between the inhabitants and the economic units in the region, under the unifying influence of one or more major towns or cities.

*State/Territory (STE)*: States and Territories consist of one or more SDs and are the largest type of spatial unit in the ASGC. The six Australian States and five Territories which are part of geographic Australia and included in the 1996 ASGC are New South Wales, Victoria, Queensland, South Australia, Western Australia, Tasmania, Northern Territory, Australian Capital Territory, Jervis Bay Territory and the external Territories of Christmas Island and Cocos (Keeling) Islands. In the ASGC, Jervis Bay Territory, the Territory of Christmas Island and the Territory of Cocos (Keeling) Islands are combined to form Other Territories (OT).

Codes for State/Territory are as follows:

- 1 – New South Wales
- 2 – Victoria
- 3 – Queensland
- 4 – South Australia
- 5 – Western Australia
- 6 – Tasmania
- 7 – Northern Territory
- 8 – Australian Capital Territory
- 9 – Other Territories

More information about definitions, and lists of codes and names of the geographic areas can be found in *Volume 1: Australian Standard Geographical Classification (ASGC)* (Cat. no. 1216.0) effective date 1 July 1996.

**Income** People aged 15 years or more are asked to state their usual gross weekly income, which is the income before tax, superannuation, health insurance, or other deductions are made. Gross income includes family allowance, family allowance supplement, pensions, unemployment benefits, student allowances, maintenance (child support), superannuation, wages, salary, overtime, dividends, rents received, interest received, business or farm income (less operation expenses) and worker's compensation received.

Selected Characteristics *continued*

- *Census of Population and Housing: Selected Family and Labour Force Characteristics for Statistical Local Areas* (Cat. nos. 2017.0–8), (indicative release date: March 1998).

Community Profile Series

The *Community Profile Series* (Cat. nos. 2020.0–8) provides detailed and comprehensive census characteristics of people, families and dwellings for small areas. This series is available for all standard census geographic areas, and is available in hardcopy and electronic formats.

The series comprises six community profiles:

- *Basic Community Profile (BCP)* contains 32 tables of detailed data covering dwelling, household and family topics. This profile is available for all standard census geographic areas, Commonwealth (CED) and State Electoral Divisions (SED), Postal Areas, and Suburbs, for the States/Territories and Australia.
- *Time Series Community Profile* contains 21 tables of variables from the Basic Community Profile comparing data from the 1986, 1991 and 1996 Censuses where the classifications are comparable.
- *Usual Residents Profile* contains 25 tables based on the usual residents of SLAs. This is the only community profile based on place of usual residence.
- *Expanded Community Profile* contains 41 tables available for SLAs and larger areas, comprising more detailed versions of some of the basic profile tables, plus new tables.
- *Working Population Profile* contains 17 tables of labour force and related characteristics of people who work and are counted in SLAs within the journey to work (JTW) study areas — usually capital cities.
- *Summary Indigenous Profile* contains selected characteristics of Indigenous people in two tables which are available at the Indigenous Location level.
- *Detailed Indigenous Profile* contains selected characteristics of Indigenous people in 26 tables which are available for Indigenous Areas, ATSI Regions, States and Territories.

CDATA96

*CDATA96* (Cat. nos. 2019.0–8) is a CD-ROM product which provides a large volume of tabulated census data, digital boundaries and base map data. It includes software capable of producing tables, maps and graphs of the data.

KEYDATA

*CENSUS KEYDATA* (Cat. nos. 2023.0–8) is a CD-ROM product which provides access to 1996 Census Community Profiles and Classification Counts data and Digital Boundaries, using a specially encrypted CD-ROM.

Classification Counts

*Classification Counts* (Cat. nos. 2022.0–8) provides frequency counts for 1996 Census variables in complete classificatory detail, for every State and capital city.

Census Household Sample File

The *1996 Census Household Sample File* (Cat. no. 2913.0) provides a comprehensive unit record database of census characteristics, containing a sample of private households and associated persons, and persons in non-private dwellings.

Social Atlas Series

The *Social Atlas* (Cat. nos. 2840.1–8) publications feature colour maps of the key social, demographic and economic characteristics of each capital city.

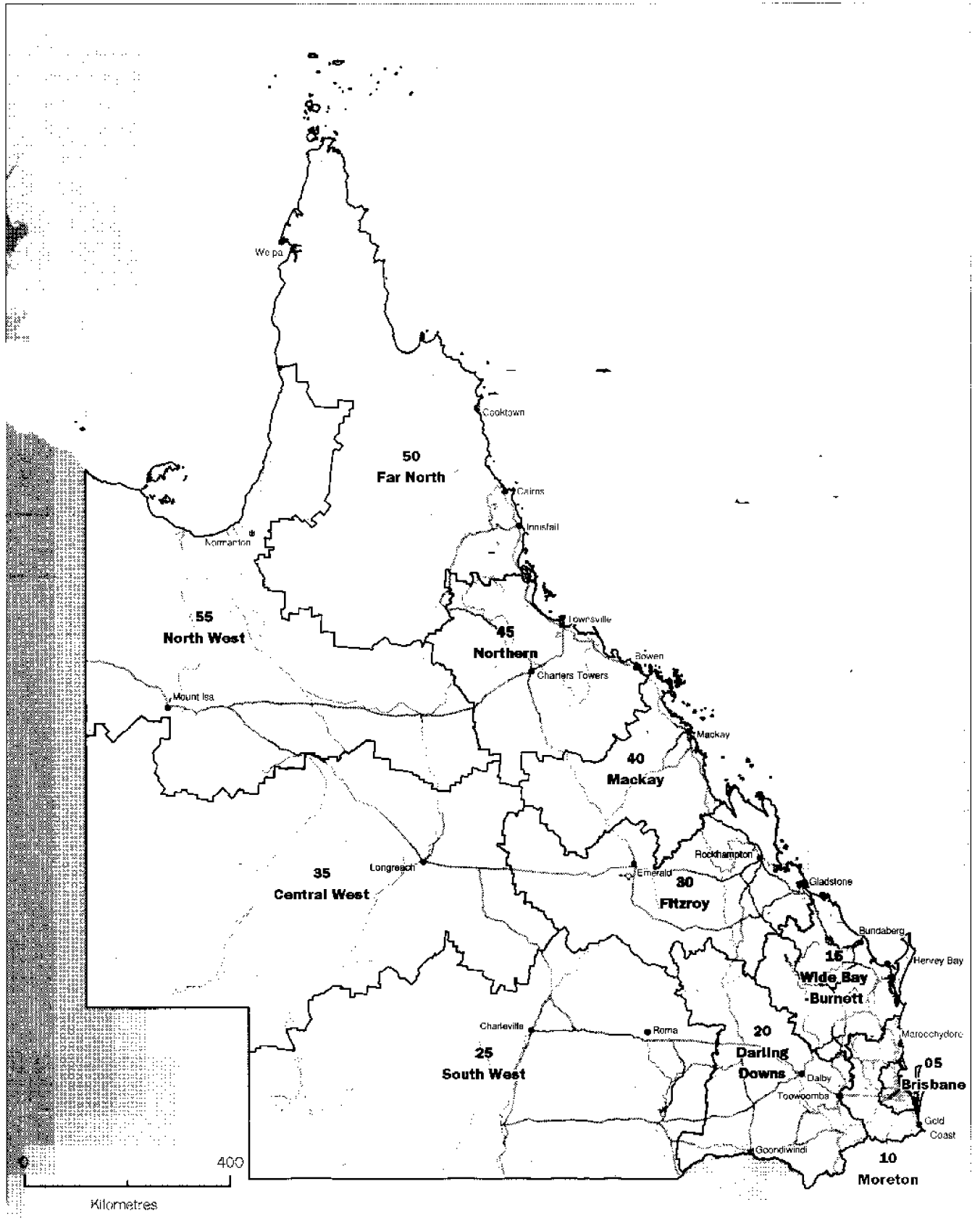

## GLOSSARY *continued*

- .....
- Indigenous** A person is defined to be of Indigenous origin if he or she identifies himself or herself as of Aboriginal and/or Torres Strait Islander origin.
- Overseas-born** Overseas-born people are those who state that they were born in a country other than Australia, those born at sea, and those whose responses are classed as 'Inadequately described' or 'Not elsewhere classified'.

Australia in Profile — A Regional Analysis

*Australia in Profile — A Regional Analysis* (Cat. no. 2821.0) provides commentary and data on a number of key social indicators from the 1996 Census, with the focus on regional distributions and comparisons.

CONSULTANCY SERVICES

The following census specific services are available:

**Thematic Profile Service**

The *Thematic Profiles Service* (Cat. nos. 2021.0–8) provides profiles on request, covering the themes of the Family, Young People, Older People and Ethnicity, on a variety of media.

**Customised Profile Service**

The *Customised Profiles Service* provides community profile data tailored to your needs, on a variety of media.

**Customised Tables Service**

The *Customised Tables (Matrix) Service* provides detailed cross-classified tables tailored to your needs on a variety of media.

**Customised Geographic Data Reports Service**

The *Customised Geographic Data Reports Service* provides tabular geographic data which relate specifically to the census Geographic Areas and their characteristics (e.g. area).

**Customised Mapping Service**

Through the *Customised Mapping Service* you are able to purchase both Customised Thematic Maps and Customised Reference Maps on request.



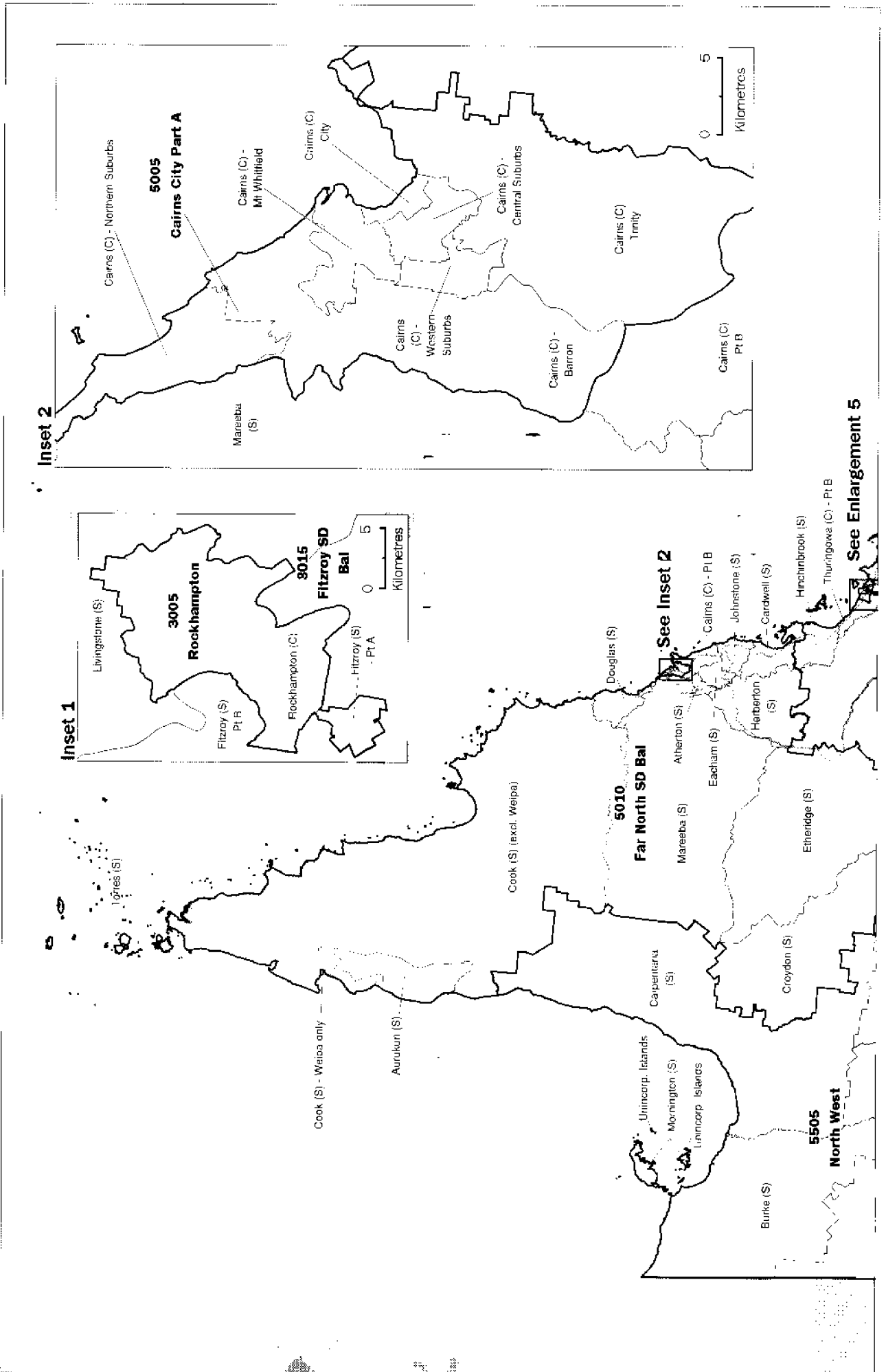

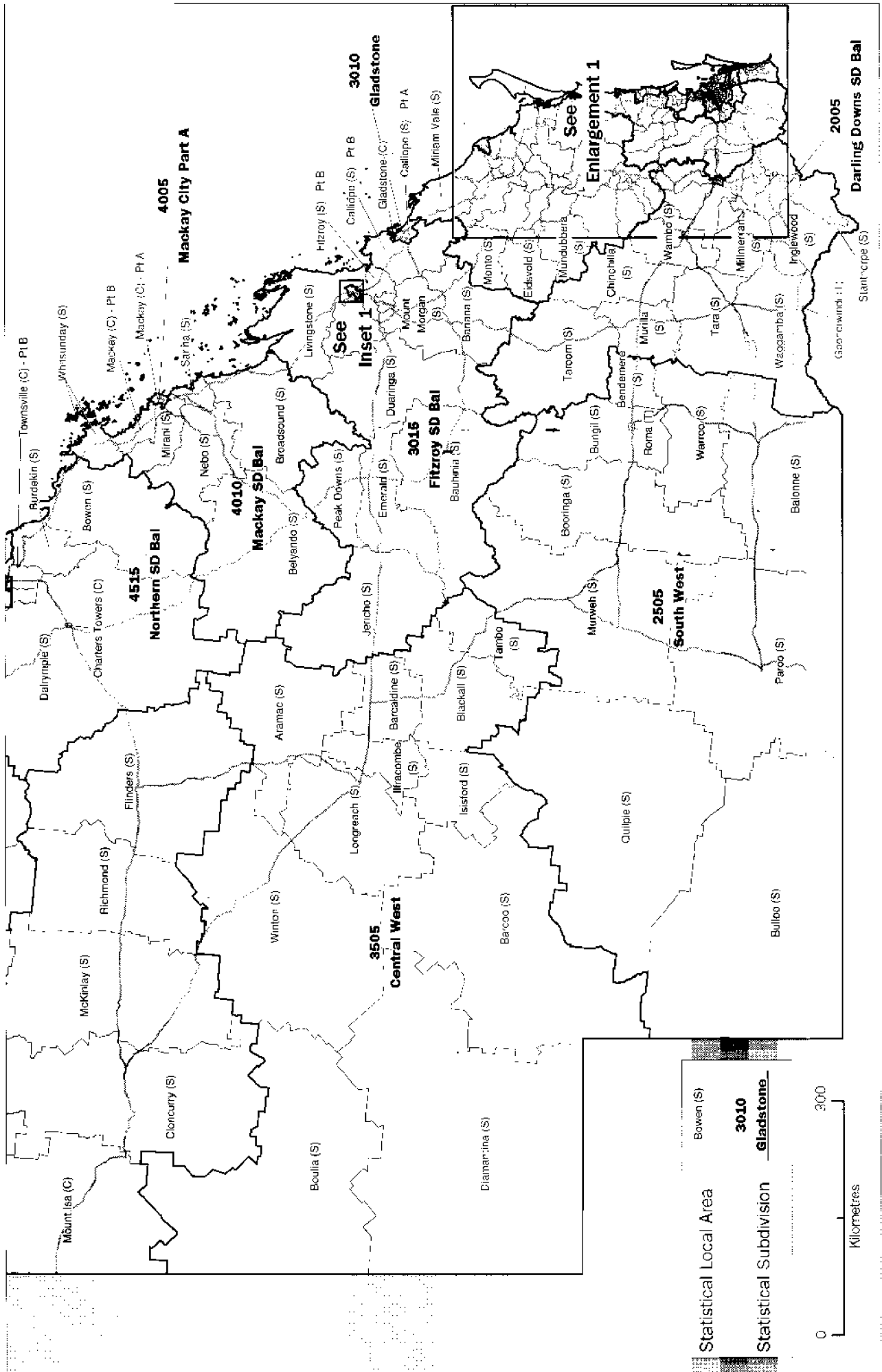

QUEENSLAND, ENLARGEMENT 2  
 STATISTICAL SUBDIVISIONS AND STATISTICAL LOCAL AREAS, 1996 EDITION

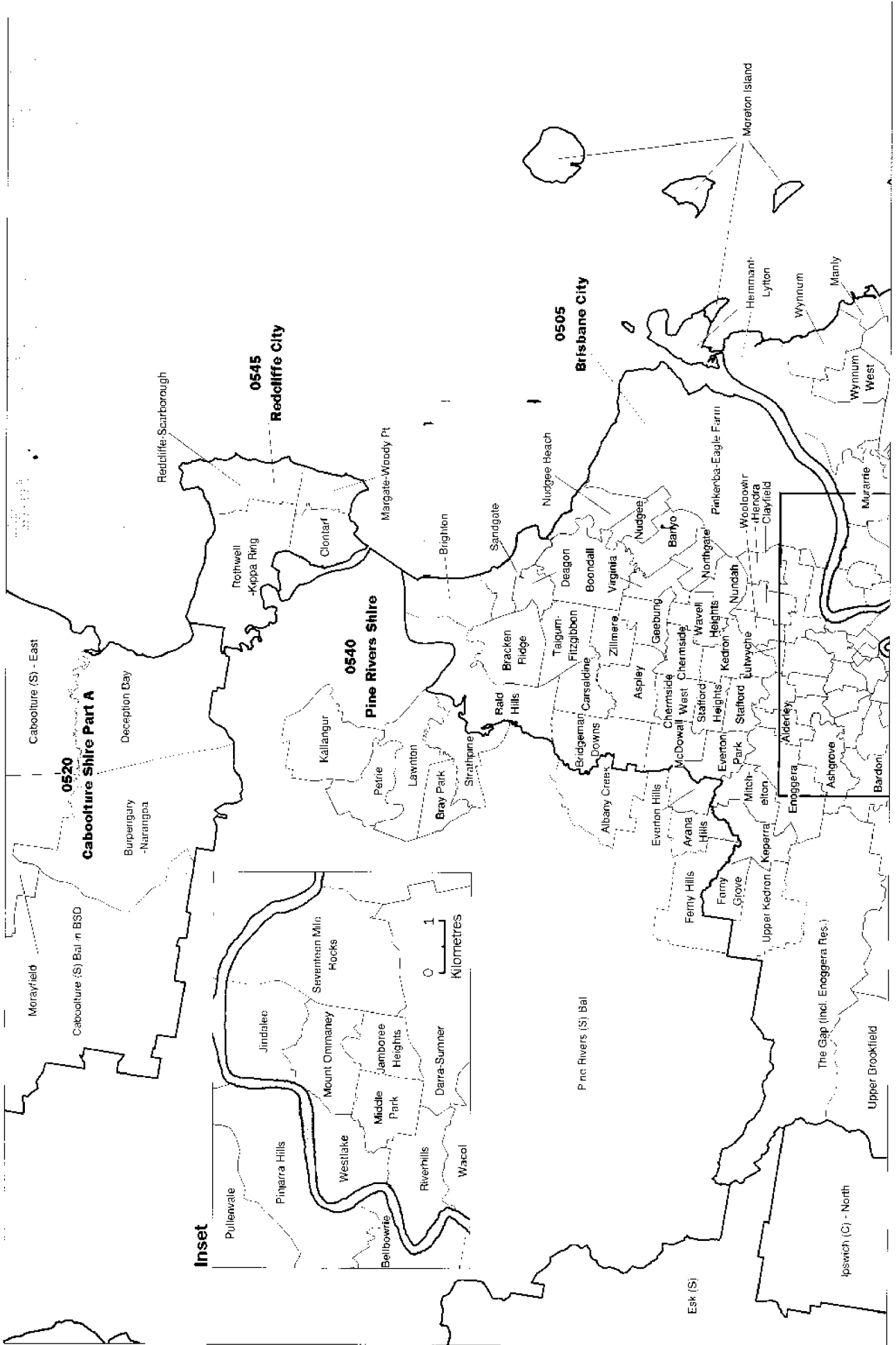

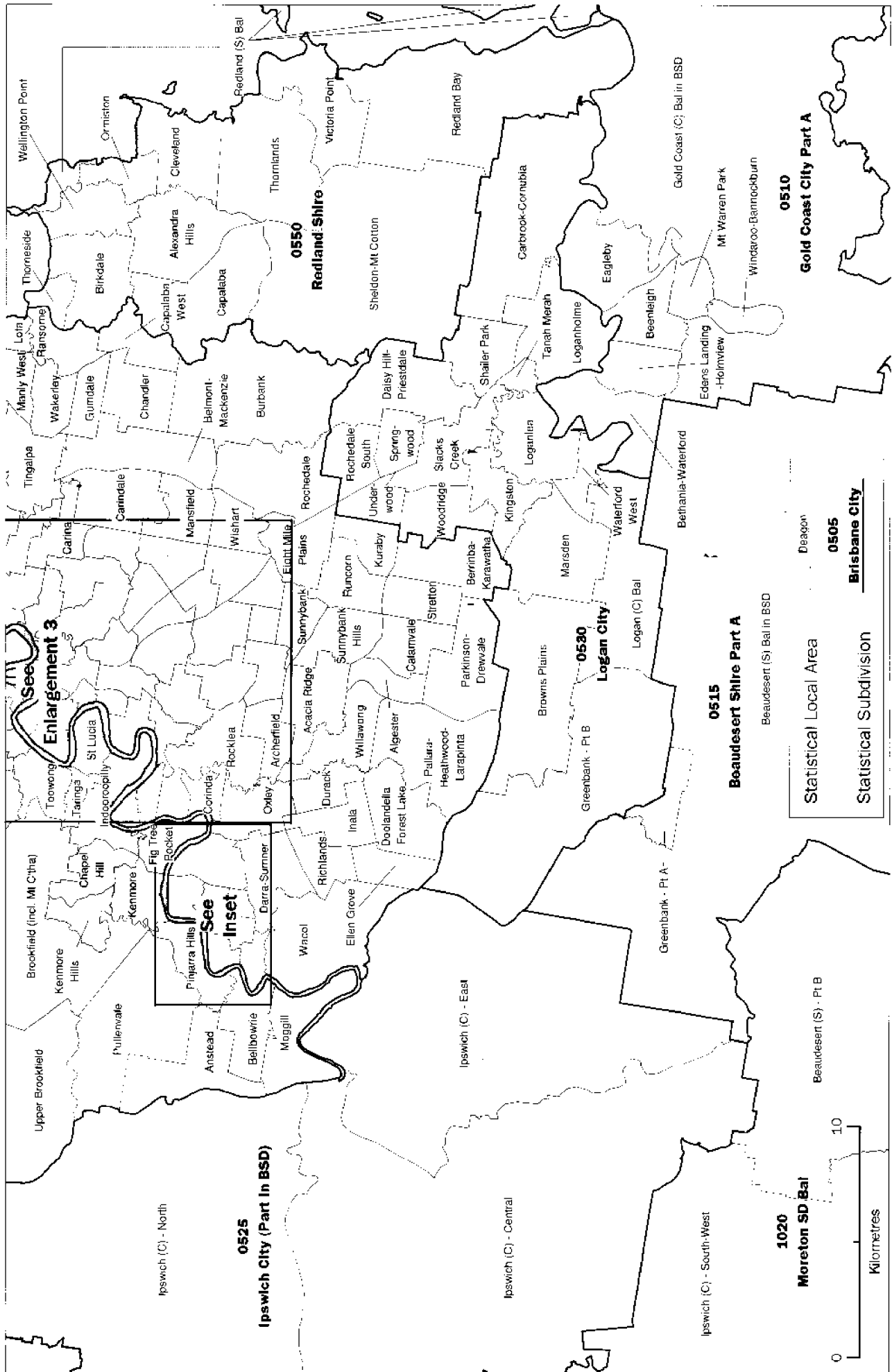

QUEENSLAND, ENLARGEMENT 1  
 STATISTICAL SUBDIVISIONS AND STATISTICAL LOCAL AREAS, 1996 EDITION

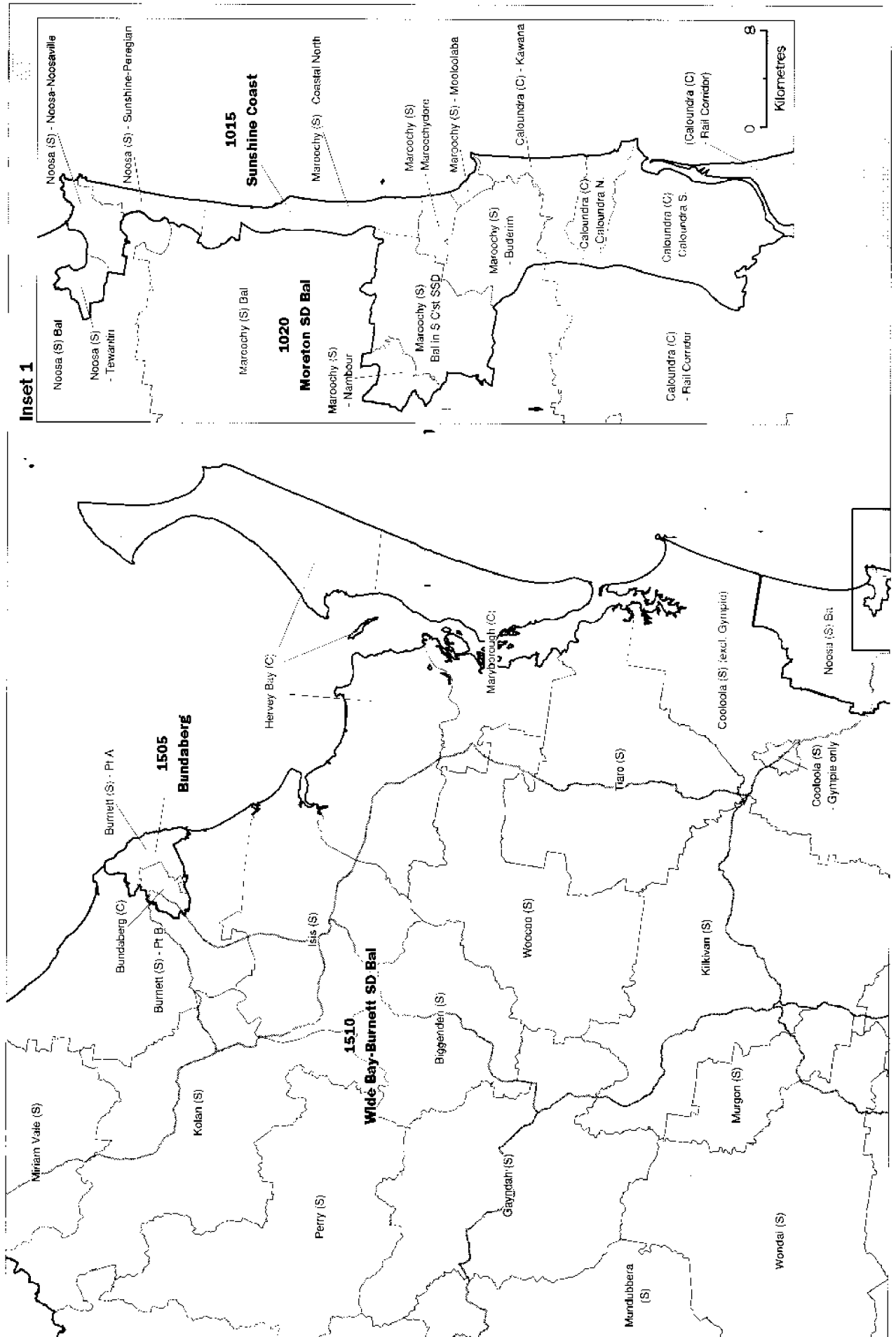

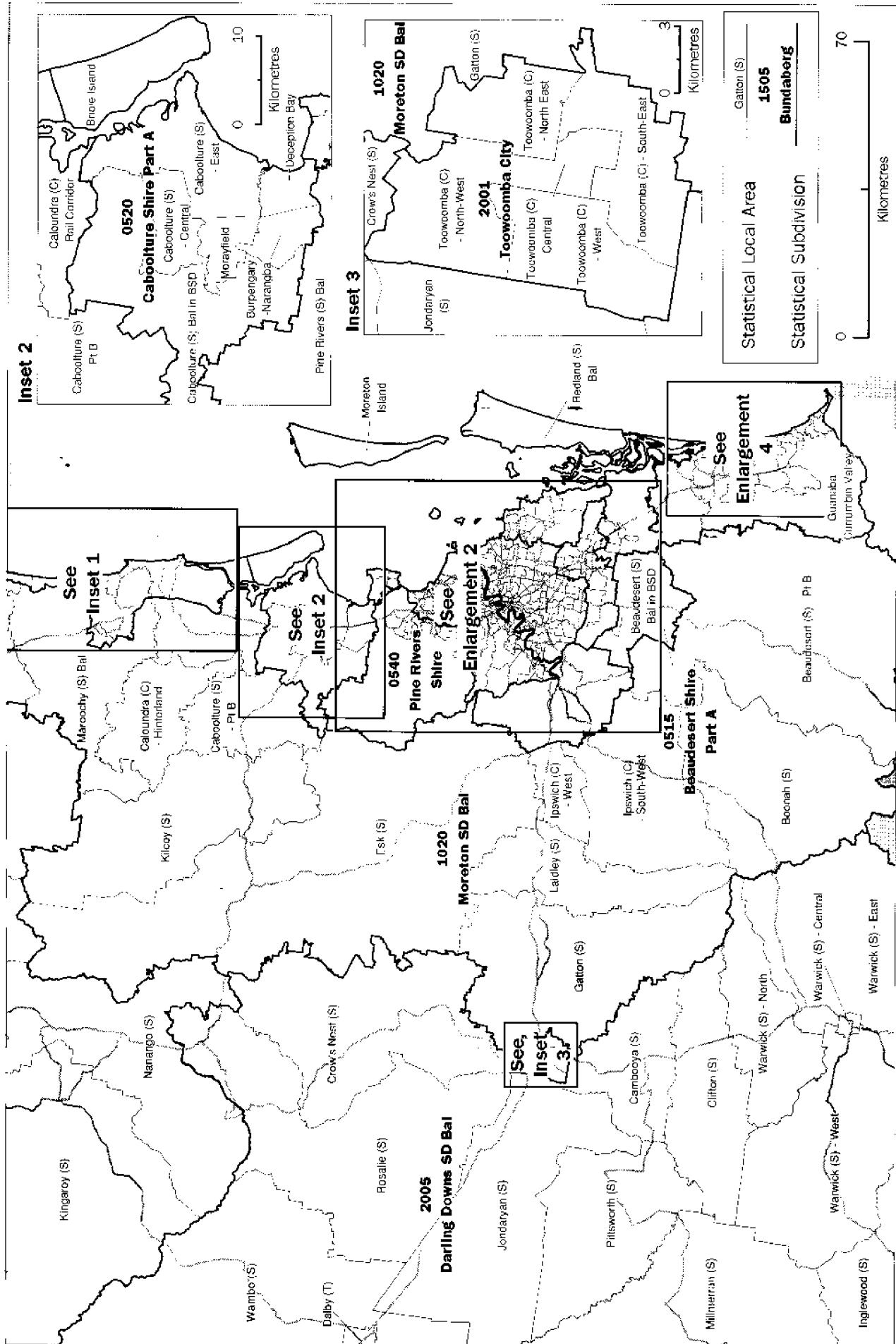

QUEENSLAND, ENLARGEMENT 3  
 STATISTICAL SUBDIVISIONS AND STATISTICAL LOCAL AREAS, 1996 EDITION

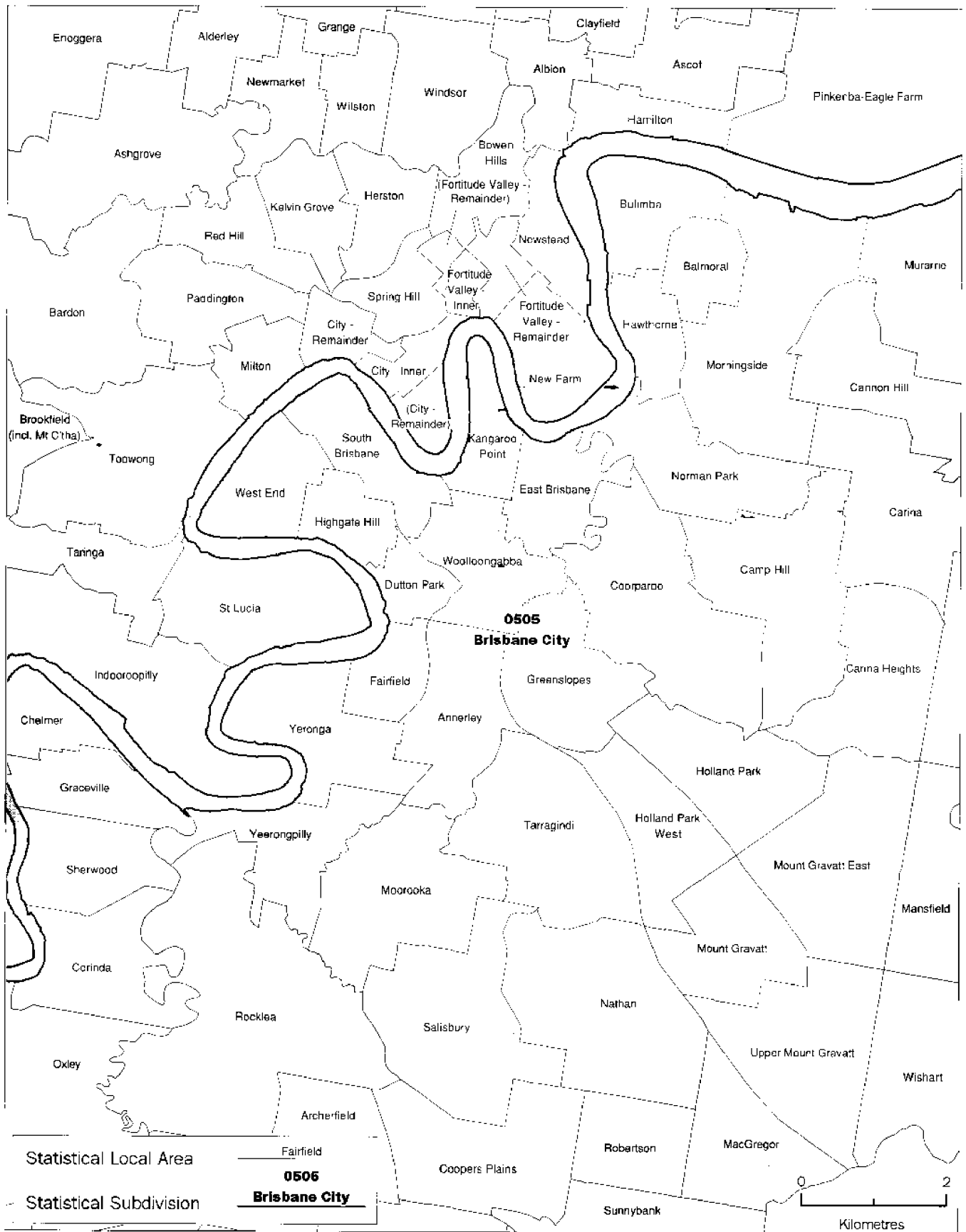

QUEENSLAND, ENLARGEMENT 4  
 STATISTICAL SUBDIVISIONS AND STATISTICAL LOCAL AREAS, 1996 EDITION

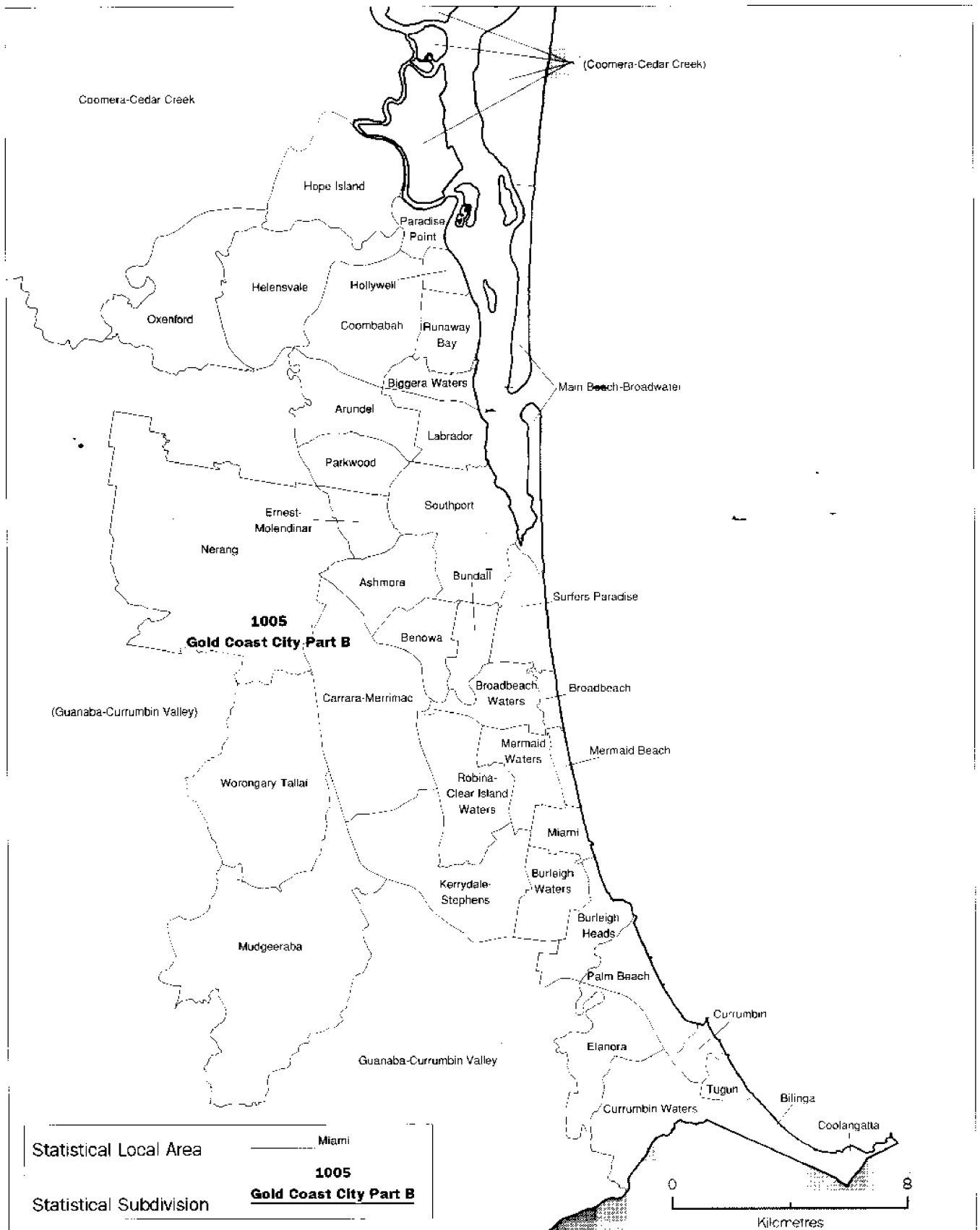



QUEENSLAND, ENLARGEMENT 5  
 STATISTICAL SUBDIVISIONS AND STATISTICAL LOCAL AREAS, 1996 EDITION

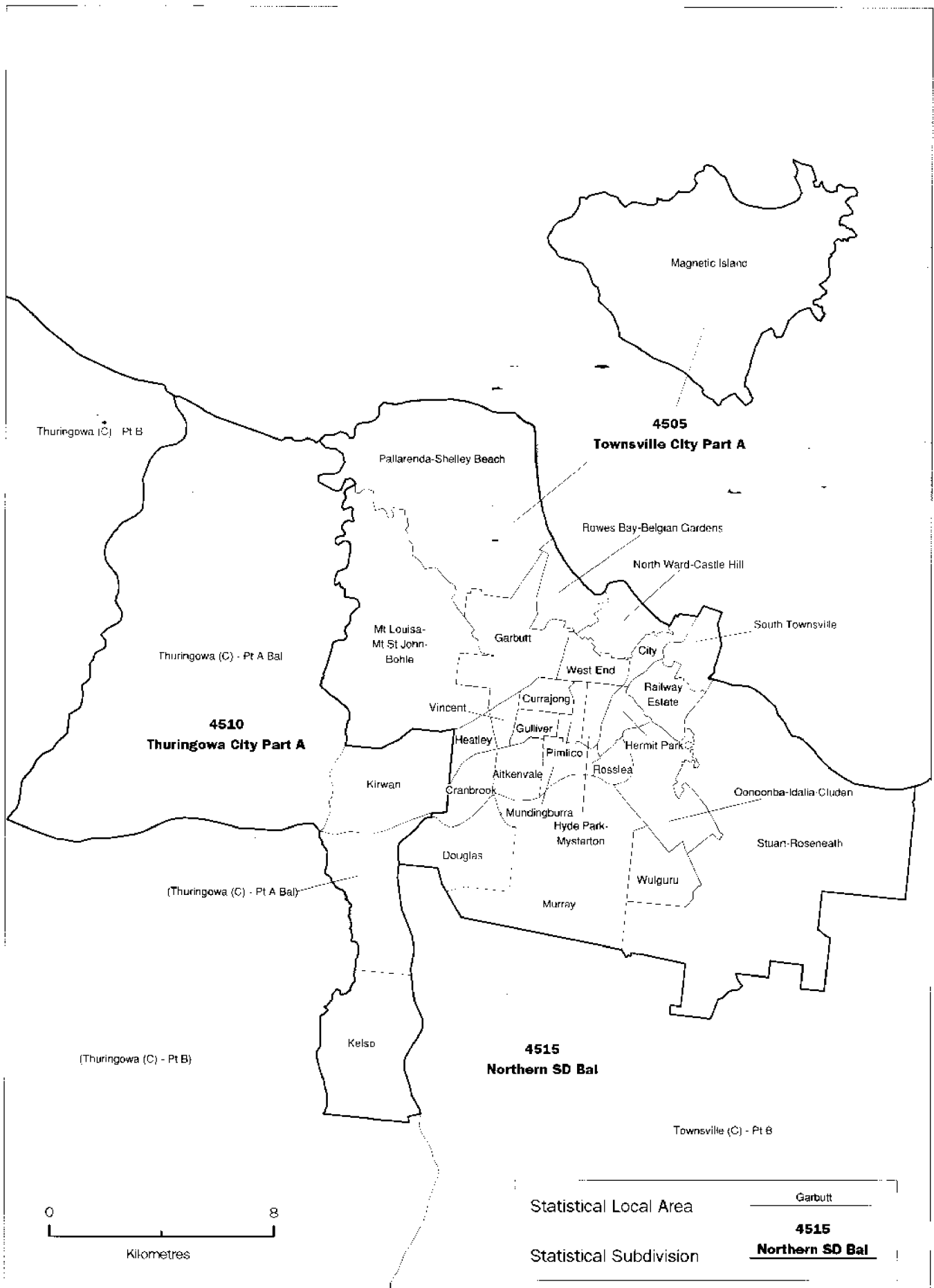

## **For more information . . .**

The ABS publishes a wide range of statistics and other information on Australia's economic and social conditions. Details of what is available in various publications and other products can be found in the ABS Catalogue of Publications and Products available from all ABS Offices.

### **ABS Products and Services**

Many standard products are available from ABS bookshops located in each State and Territory. In addition to these products, information tailored to the needs of clients can be obtained on a wide range of media by contacting your nearest ABS Office. The ABS also provides a Subscription Service for standard products and some tailored information services.

### **National Dial-a-Statistic Line**

0055 86 400

*Steadycom P/L: premium rate 25c/20 secs.*

This number gives 24-hour access, 365 days a year, for a range of important economic statistics including the CPI.

### **Internet**

<http://www.abs.gov.au>

A wide range of ABS information is available via the Internet, with basic statistics available for each State, Territory and Australia. We also have Key National Indicators, ABS product release details and other information of general interest.

## **Sales and Inquiries**

[client.services@abs.gov.au](mailto:client.services@abs.gov.au)

National Mail Order Service	(06)	252 5249
<i>as from 18 Aug 1997</i>	(02)	6252 5249
Subscription Service		1800 02 0608

	<b>Information Inquiries</b>	<b>Bookshop Sales</b>
CANBERRA	(06) 252 6627	(06) 207 0326
<i>as from 18 Aug 1997</i>	(02) 6252 6627	(02) 6207 0326
SYDNEY	(02) 9268 4611	(02) 9268 4620
MELBOURNE	(03) 9615 7755	(03) 9615 7755
BRISBANE	(07) 3222 6351	(07) 3222 6350
PERTH	(08) 9360 5140	(08) 9360 5307
ADELAIDE	(08) 8237 7100	(08) 8237 7582
HOBART	(03) 6222 5800	(03) 6222 5800
DARWIN	(08) 8943 2111	(08) 8943 2111



Client Services, ABS, PO Box 10, Belconnen ACT 2616





2201530001965  
ISBN 0 642 23214 8

Recommended retail price \$27.00  
© Commonwealth of Australia  
Produced by the  
Australian Bureau of Statistics