

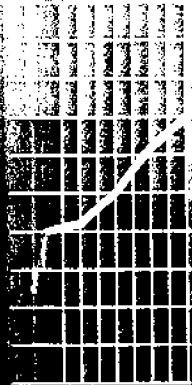

1994

# Regional Statistics Queensland

Statistics





## REGIONAL STATISTICS, QUEENSLAND, 1994

## Contents

Area  
 Population  
 Dwellings  
 Births  
 Deaths  
 Building  
 Business locations  
 Agriculture  
 Manufacturing turnover  
 Retail turnover  
 Schools  
 Tourist accommodation takings  
 Local government finances  
 Motor vehicles on register

<i>Table</i>		<i>Page</i>
1	Queensland: Statistical divisions	3
	Local government areas and statistical local areas	
2	Brisbane and Moreton	7
3	Wide Bay-Burnett	41
4	Darling Downs	47
5	South-West	53
6	Fitzroy	57
7	Central-West	61
8	Mackay	65
9	Northern	69
10	Far North	73
11	North-West	77
12	Queensland: Statistical districts	80
	Explanatory Notes	82
	Maps showing statistical areas	84
	Names for areas shown on maps	87
	Index	90

## Introductory Notes

This publication presents the latest available statistics at the time of preparation for statistical local areas (SLAs), which in non-urban areas generally correspond to legal local government areas (LGAs) and in major urban areas generally correspond to suburbs.

SLAs are the smallest type of spatial unit of the Australian Standard Geographical Classification (ASGC) shown in this publication. Where applicable they have been aggregated to LGAs, which have in turn been aggregated to statistical divisions.

This cross-classification of the LGA structure with the statistical division level of the main structure of ASGC has required the combination of Brisbane and Moreton Statistical Divisions for some of the statistics shown as some LGAs cross the contiguous boundary of these two statistical divisions.

Maps showing statistical divisions, statistical subdivisions and statistical local areas are shown on pages 84 to 86.

Explanatory Notes are located at the back of this publication.

## INQUIRIES

for further information  
 about ABS statistics  
 and services, contact  
 Information Inquiries:

GPO Box 9817  
**BRISBANE Q 4001**

Tel. (07) 222 6351  
 Fax. (07) 229 6042

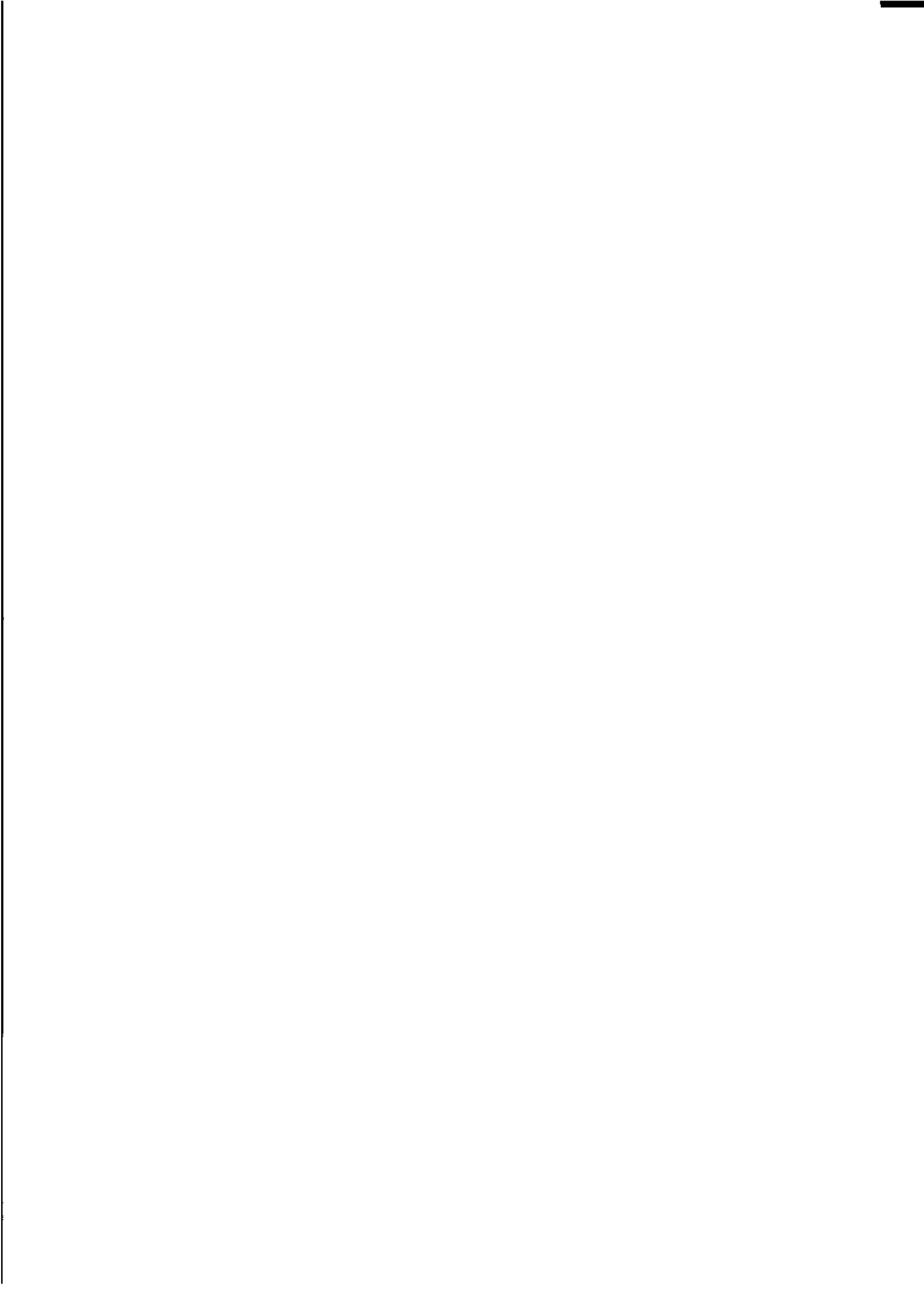

## STATISTICAL DIVISIONS IN QUEENSLAND

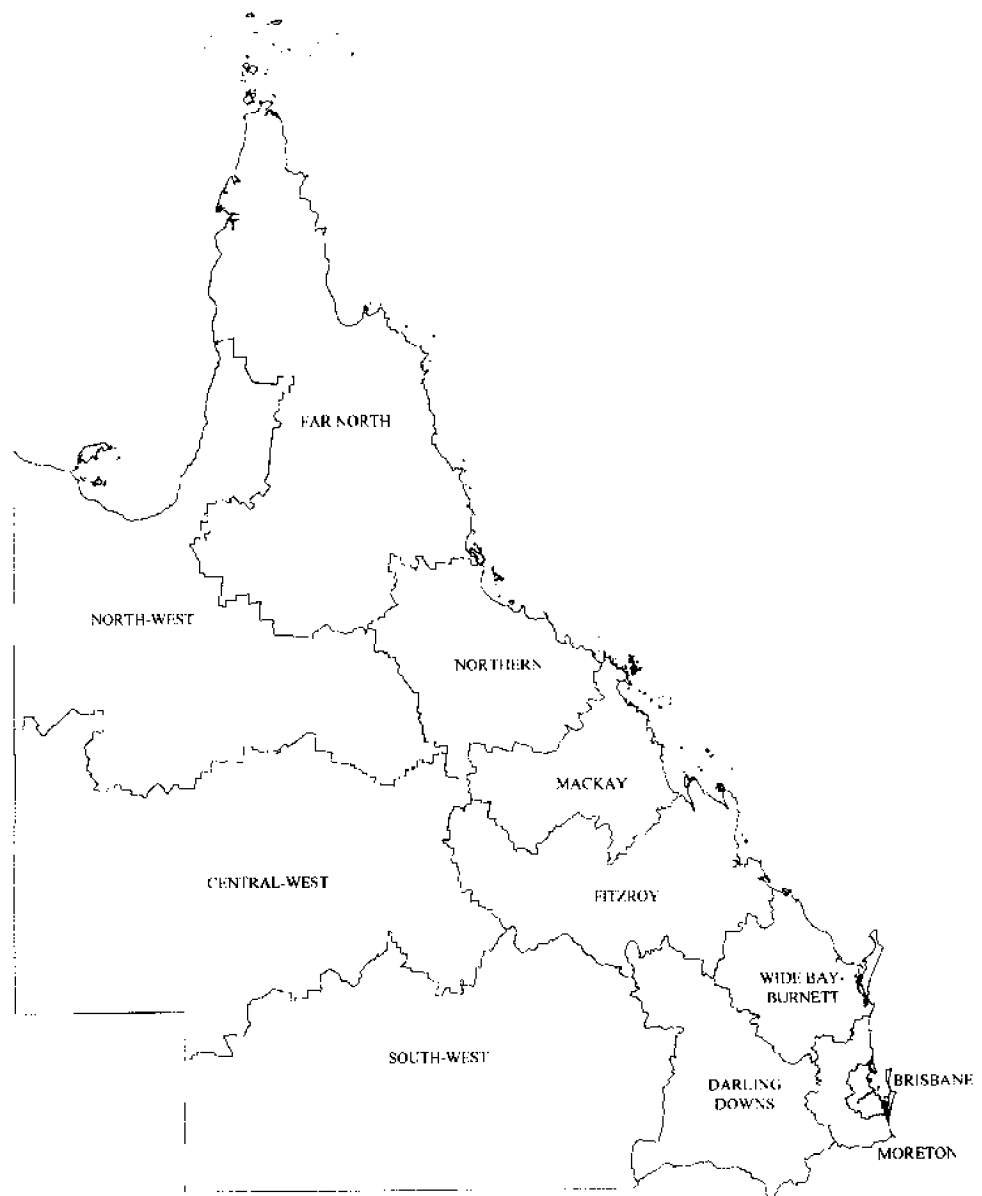

For the purpose of presenting the principal series of official statistics for the State, Queensland is divided into a number of geographical areas. These areas consist, for the most part, of aggregations of local government areas.

The primary division of the State is into 11 Statistical Divisions. These are intended to represent as far as possible 'regions' of the State which are characterised by discernible social and/or economic links between the inhabitants and economic units within them, under the unifying influence of one or more major cities or towns. The boundaries of the divisions have accordingly been delineated on the basic criterion that the degree of economic and/or social content and interaction within each division should be maximised. It should be emphasised that the boundaries of the divisions cannot be regarded as sharp lines of demarcation — they may, of necessity, be positioned within peripheral zones in which the influence of two or more 'focal' cities or towns overlap in varying degrees.

## QUEENSLAND

TABLE 1 – STATISTICAL

Item	Unit	Brisbane	Moreton	Wide Bay-- Burnett	Darling Downs	South- West
ASGC code	..	305	310	315	320	325
Area at 30 June 1991	sq km	4,554	17,691	52,392	90,245	322,936
<b>Population</b>						
Estimated resident population at 30 June 1993 p	number	1,421,610	533,693	209,268	201,103	29,169
Estimated resident population at 30 June 1991	number	1,357,986	489,622	195,563	194,136	29,182
Average annual growth rate 1988 to 1993	per cent	2.4	5.0	3.4	1.5	0.1
Dwellings (a), 1991 Census	number	488,053	217,582	78,047	69,686	11,236
Births, 1993–94	number	20,557	7,221	2,985	3,026	535
Deaths, 1993–94	number	9,026	3,744	1,723	1,466	158
<b>Building, 1993–94</b>						
New dwelling units approved	number	21,871	16,376	4,072	1,916	74
Value of residential building approvals	\$'000	1,963,143	1,453,412	307,239	166,918	6,373
Value of non-residential building approvals	\$'000	1,074,043	273,417	79,691	59,119	7,904
New dwellings commenced	number	20,024	14,169	3,918	1,858	83
<b>Business locations, March 1994 (b)</b>						
Agriculture, forestry and fishing	number	1,864	6,351	7,877	9,189	2,013
Mining	number	252	104	48	45	77
Manufacturing	number	4,091	1,689	463	465	39
Electricity, gas and water supply	number	150	108	88	75	19
Construction	number	6,531	3,873	921	845	106
Wholesale trade	number	5,582	1,559	457	597	92
Retail trade	number	9,383	4,440	1,419	1,464	228
Accommodation, cafes and restaurants	number	1,625	1,386	470	428	115
Transport and storage	number	2,855	1,122	492	594	110
Communication services	number	291	102	54	62	21
Finance and insurance	number	2,632	900	272	297	33
Property and business services	number	9,527	4,043	676	646	68
Government administration and defence	number	446	94	100	105	33
Education	number	1,265	468	281	346	67
Health and community services	number	4,650	1,614	504	607	105
Cultural and recreational services	number	1,210	621	172	183	32
Personal and other services	number	3,055	1,202	464	515	121
<i>Total</i>	<i>number</i>	<i>55,409</i>	<i>29,676</i>	<i>14,758</i>	<i>16,463</i>	<i>3,279</i>
<b>Agriculture, 31 March 1993</b>						
Total area of establishments	'000 hectares	31	809	3,418	7,381	29,877
<b>Manufacturing, 1991–92</b>						
Turnover of manufacturing establishments	\$'000	13,675,233	1,651,085	984,626	1,209,559	n.p.
<b>Retail, 1991–92</b>						
Total shopfront retail turnover	\$'000	7,559,449	3,105,399	908,496	965,275	136,617
<b>Schools, 1993</b>						
Government schools	number	367	186	148	143	34
Non-government schools	number	176	42	22	45	6
<b>Tourist accommodation, 1993</b>						
Takings from tourist accommodation						
Hotels, motels and guest houses with facilities	\$'000	117,266	227,332	21,676	15,963	3,545
Holiday flats, units and houses	\$'000	7,340	158,562	3,526	n.p.	n.p.
Caravan parks (short-term and long-term)	\$'000	19,579	27,900	11,081	2,605	645
<b>Local government, 30 June 1993</b>						
Total outlays, all funds	\$'000	1,726,607		180,180	157,761	50,038
Total receipts, all funds	\$'000	1,860,565		187,159	167,101	53,161
Value of rateable property	\$'000	47,277,219		2,493,997	2,459,942	424,723
<b>Motor vehicles on register (c) at 30 June 1993</b>						
Passenger vehicles	number	935,808		83,915	83,668	9,164
Light commercial vehicles	number	177,108		28,115	29,065	6,408
Trucks and prime movers	number	34,973		6,045	9,543	1,579
Buses and motor cycles	number	41,435		7,244	5,262	598
<i>Total</i>	<i>number</i>	<i>1,189,324</i>		<i>125,319</i>	<i>127,538</i>	<i>17,749</i>

(a) Occupied private dwellings (including caravans in caravan parks), non-private dwellings (hotels, hospitals, etc.) and unoccupied private dwellings.

(b) ANZSIC Divisions. (c) Source: Queensland Department of Transport. Excluding Commonwealth Government vehicles.

## DIVISIONS

## QUEENSLAND

<i>Fitzroy</i>	<i>Central- West</i>	<i>Mackay</i>	<i>Northern</i>	<i>Far North</i>	<i>North- West</i>	<i>QUEENSLAND</i>
330	335	340	345	350	355	300
123,654	371,064	69,011	101,306	267,645	(d) 312,155	1,732,654
175,802	13,236	114,423	189,124	190,453	38,010	(e) 3,116,150
168,375	13,326	110,301	182,581	181,399	38,221	(e) 2,960,951
1.6	-0.4	1.6	1.5	2.4	-0.2	2.6
61,366	5,343	41,103	64,987	70,487	13,022	1,120,943
2,915	227	1,881	3,042	3,476	772	(f) 46,683
999	112	602	1,200	1,230	185	(g) 20,537
2,260	37	1,503	2,316	4,357	145	54,927
198,210	3,033	132,063	217,113	361,525	11,191	4,820,220
46,091	3,544	42,334	85,583	85,674	4,174	1,761,574
2,191	38	1,424	2,249	3,954	104	50,012
4,069	768	2,562	2,544	3,995	579	41,811
130	5	73	124	104	39	1,001
301	18	242	423	441	64	8,236
64	16	44	47	75	25	711
746	76	487	782	942	98	15,407
458	47	314	689	537	100	10,432
1,214	115	860	1,414	1,668	268	22,473
373	72	314	385	639	92	5,899
493	64	376	449	656	106	7,317
49	12	39	49	58	19	756
225	18	174	277	274	37	5,139
653	34	474	792	949	93	17,955
89	25	40	96	120	39	1,187
229	34	142	237	249	68	3,386
476	37	265	499	503	116	9,376
192	30	155	221	246	43	3,105
373	45	227	407	425	90	6,924
10,134	1,416	6,788	9,435	11,881	1,876	161,115
10,179	34,058	6,179	8,867	19,435	29,287	149,520
1,535,423	5,259	528,181	1,761,497	581,036	n.p.	22,783,422
879,848	63,393	589,177	966,325	1,144,946	199,465	16,518,388
107	18	76	90	120	28	(h) 1,325
27	4	13	35	31	8	409
37,929	2,823	82,918	30,857	186,850	6,088	733,247
n.p.	n.p.	2,380	2,751	23,528	n.p.	199,273
7,555	756	5,226	5,961	11,920	2,435	95,663
165,646	44,100	113,652	180,330	179,171	51,727	2,849,211
170,994	48,001	116,691	188,991	201,179	56,047	3,049,888
1,943,644	256,111	1,747,141	2,436,678	3,978,960	217,876	63,236,291
67,842	4,130	45,148	72,761	68,056	11,444	1,381,936
24,056	3,049	17,244	27,717	28,824	6,351	347,937
4,836	767	3,284	4,033	4,232	1,123	70,415
5,865	327	3,815	6,440	6,798	1,298	79,082
102,599	8,273	69,491	110,951	107,910	20,216	1,879,370

(d) Including unincorporated islands (18 sq km). (e) Including 259 in offshore areas and migratory. (f) Including 46 overseas usual residents.  
(g) Including 77 overseas usual residents and 15 with no fixed place of abode. (h) Including schools of distance education.





## BRISBANE AND MORETON STATISTICAL DIVISIONS

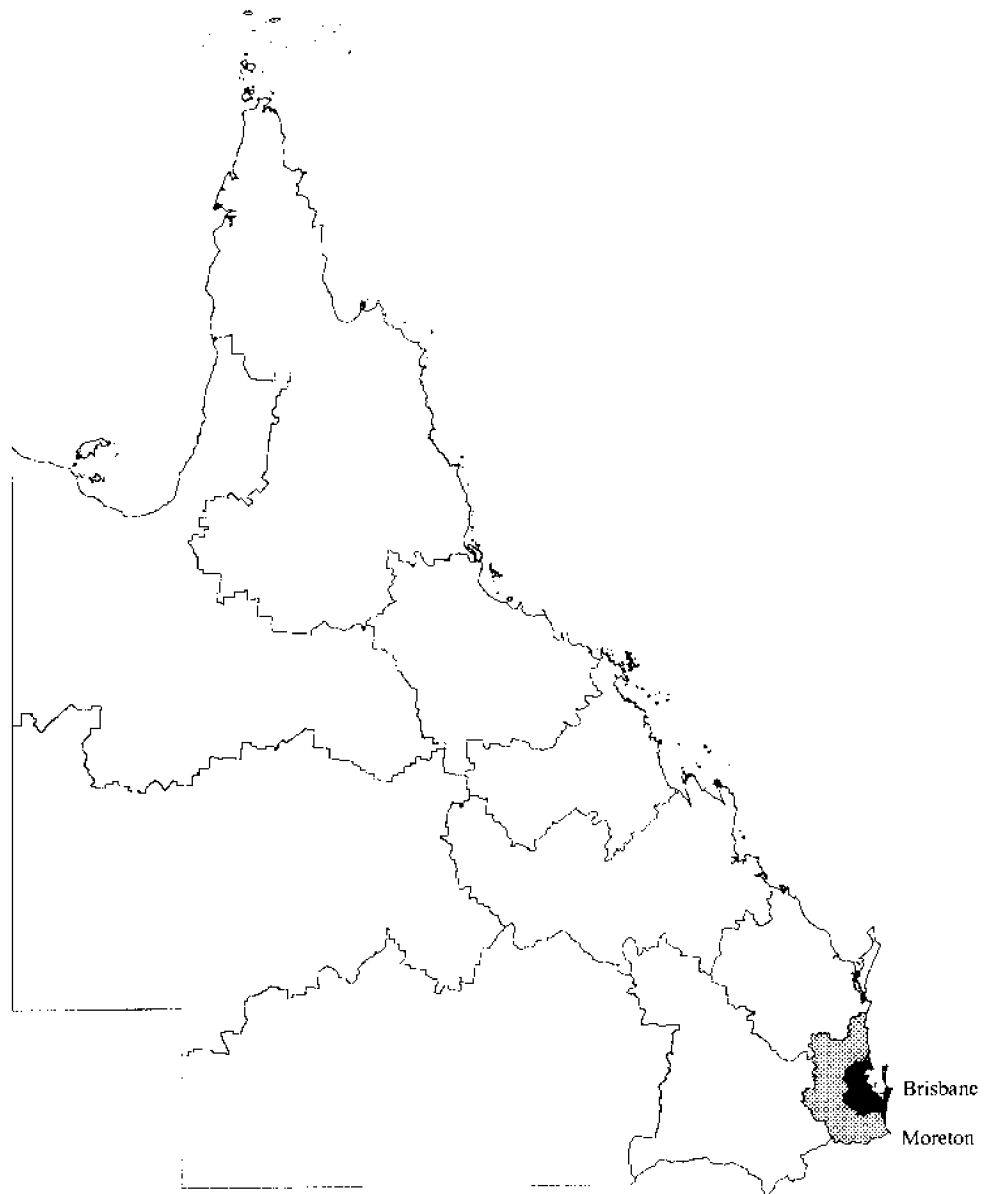

Brisbane Statistical Division surrounds Moreton Bay and extends from Caboolture in the north to Ipswich in the west and Ormeau in the south. It includes Bishop, Fisherman, Green, Moreton, Mud and St Helena Islands. Moreton Statistical Division surrounds the Brisbane Statistical Division and takes in the Gold Coast and Sunshine Coast. The Brisbane and Moreton Statistical Divisions only account for 1.3 per cent of Queensland's total area, however, they were home to 62.7 per cent of the estimated resident population as at 30 June 1993.

Brisbane is the financial and administrative centre for Queensland. Brisbane also includes large retail and wholesale trade industries, hospitality and manufacturing industries.

The Gold Coast region, in the Moreton Statistical Division, is based on the hospitality and retail trade industries and has significant property and business services industries. The Sunshine Coast region also has a significant hospitality industry.

## BRISBANE AND MORETON

TABLE 2 – LOCAL GOVERNMENT AREAS

Item	Unit	Albert (S)	Beenleigh	Bethania- Waterford	Eagleby	Edens Landing- Holmview	Mt Warren Park
ASGC code		300000050	305100051	305100053	305100055	305100058	305100061
Area at 30 June 1991	sq km	1,249	8	13	14	7	4
<b>Population</b>							
Estimated resident population at 30 June 1993 p	number	161,620	8,209	4,815	8,333	2,645	4,510
Estimated resident population at 30 June 1991	number	145,184	7,981	4,657	7,877	1,968	4,297
Average annual growth rate 1988 to 1993	per cent	7.1	2.3	6.2	4.0	13.6	7.3
Dwellings (a), 1991 Census	number	52,968	2,950	1,532	2,567	677	1,561
Births, 1993-94	number	2,398	133	65	179	56	65
Deaths, 1993-94	number	901	80	24	25	5	23
<b>Building, 1993-94</b>							
New dwelling units approved	number	5,417	28	43	252	162	75
Value of residential building approvals	\$'000	447,228	1,863	3,146	14,233	11,466	5,801
Value of non-residential building approvals	\$'000	89,932	6,396	1,211	2,550	4,720	99
New dwellings commenced	number	4,778	42	42	219	149	77
<b>Business locations, March 1994 (b)</b>							
Agriculture, forestry and fishing	number	436	—	2	8	—	—
Mining	number	32	1	2	—	—	—
Manufacturing	number	474	47	8	5	3	1
Electricity, gas and water supply	number	16	2	—	2	—	—
Construction	number	1,236	51	26	24	14	24
Wholesale trade	number	413	29	6	6	4	2
Retail trade	number	814	106	23	10	2	6
Accommodation, cafes and restaurants	number	182	17	1	—	—	1
Transport and storage	number	258	23	6	11	—	2
Communication services	number	15	4	—	—	—	—
Finance and insurance	number	155	21	3	1	—	3
Property and business services	number	856	68	11	9	6	16
Government administration and defence	number	15	8	—	—	—	—
Education	number	103	10	3	6	—	2
Health and community services	number	262	56	7	4	1	2
Cultural and recreational services	number	171	13	3	5	1	3
Personal and other services	number	199	31	6	3	2	3
<i>Total</i>	<i>number</i>	<i>5,637</i>	<i>487</i>	<i>107</i>	<i>94</i>	<i>33</i>	<i>65</i>
<b>Agriculture, 31 March 1993</b>							
Total area of establishments	'000 hectares	21	—	—	—	—	—
<b>Manufacturing, 1991-92</b>							
Turnover of manufacturing establishments	\$'000	516,440	159,228	n.p.	n.p.	n.p.	n.p.
<b>Retail, 1991-92</b>							
Total shopfront retail turnover	\$'000	675,966	74,846	5,549	11,471	n.p.	2,590
<b>Schools, 1993</b>							
Government schools	number	36	2	1	3	—	3
Non-government schools	number	16	2	2	1	—	—
<b>Tourist accommodation, 1993</b>							
Takings from tourist accommodation							
Hotels, motels and guest houses with facilities	\$'000	12,687	n.p.	—	—	—	—
Holiday flats, units and houses	\$'000	n.p.	—	—	—	—	—
Caravan parks (short-term and long-term)	\$'000	3,929	n.p.	—	—	—	—
<b>Local government, 30 June 1993</b>							
Total outlays, all funds	\$'000	99,969	..	..	..	..	..
Total receipts, all funds	\$'000	120,995	..	..	..	..	..
Value of rateable property	\$'000	4,837,562	..	..	..	..	..
<b>Motor vehicles on register (c) at 30 June 1993</b>							
Passenger vehicles	number	50,603	n.a.	n.a.	n.a.	n.a.	n.a.
Light commercial vehicles	number	10,680	n.a.	n.a.	n.a.	n.a.	n.a.
Trucks and prime movers	number	1,848	n.a.	n.a.	n.a.	n.a.	n.a.
Buses and motor cycles	number	2,454	n.a.	n.a.	n.a.	n.a.	n.a.
<i>Total</i>	<i>number</i>	<i>65,585</i>	<i>n.a.</i>	<i>n.a.</i>	<i>n.a.</i>	<i>n.a.</i>	<i>n.a.</i>

(a) Occupied private dwellings (including caravans in caravan parks), non-private dwellings (hotels, hospitals, etc.) and unoccupied private dwellings.

(b) ANZSIC Divisions. (c) Source: Queensland Department of Transport. Excluding Commonwealth Government vehicles.



## BRISBANE AND MORETON

TABLE 2 — LOCAL GOVERNMENT AREAS

Item	Unit	Mermaid Waters	Mudgeeraba	Nerang	Oxenford	Robina-Clear Island Waters	Woron-gary-Tallai
ASGC code		310100088	310100091	310100093	310100094	310100096	310100097
Area at 30 June 1991	sq km	6	41	48	16	11	25
<b>Population</b>							
Estimated resident population at 30 June 1993 p	number	9,690	6,629	16,788	4,044	10,925	6,571
Estimated resident population at 30 June 1991	number	9,759	5,692	14,830	2,837	8,254	6,063
Average annual growth rate 1988 to 1993	per cent	-0.2	5.8	7.5	20.5	18.6	7.5
Dwellings (a), 1991 Census	number	4,427	1,783	4,874	1,112	3,219	1,856
Births, 1993-94	number	71	108	305	89	123	92
Deaths, 1993-94	number	57	43	145	15	53	21
<b>Building, 1993-94</b>							
New dwelling units approved	number	12	311	462	297	562	154
Value of residential building approvals	\$'000	2,558	30,572	31,169	21,379	57,077	15,787
Value of non-residential building approvals	\$'000	5,510	1,711	17,670	1,090	5,555	555
New dwellings commenced	number	10	297	436	309	531	145
<b>Business locations, March 1994 (b)</b>							
Agriculture, forestry and fishing	number	—	2	4	1	—	2
Mining	number	1	—	6	2	—	1
Manufacturing	number	7	9	102	6	9	6
Electricity, gas and water supply	number	—	3	2	—	—	—
Construction	number	54	77	169	28	75	63
Wholesale trade	number	20	13	103	14	13	9
Retail trade	number	34	29	162	22	22	4
Accommodation, cafes and restaurants	number	4	13	20	5	8	3
Transport and storage	number	10	12	34	3	6	8
Communication services	number	1	1	2	—	1	—
Finance and insurance	number	11	5	22	3	15	4
Property and business services	number	48	46	131	18	77	28
Government administration and defence	number	1	—	4	—	—	—
Education	number	7	6	5	1	5	3
Health and community services	number	13	23	48	5	16	5
Cultural and recreational services	number	4	6	13	12	8	5
Personal and other services	number	14	8	34	2	11	5
<i>Total</i>	<i>number</i>	<i>229</i>	<i>253</i>	<i>861</i>	<i>122</i>	<i>266</i>	<i>146</i>
<b>Agriculture, 31 March 1993</b>							
Total area of establishments	'000 hectares	—	—	—	—	—	—
<b>Manufacturing, 1991-92</b>							
Turnover of manufacturing establishments	\$'000	3,144	1,176	53,320	5,968	2,028	n.p.
<b>Retail, 1991-92</b>							
Total shopfront retail turnover	\$'000	12,495	9,385	102,241	7,462	6,652	2,428
<b>Schools, 1993</b>							
Government schools	number	2	2	3	1	1	—
Non-government schools	number	—	—	—	—	—	—
<b>Tourist accommodation, 1993</b>							
Takings from tourist accommodation							
Hotels, motels and guest houses with facilities	\$'000	n.p.	—	n.p.	—	n.p.	—
Holiday flats, units and houses	\$'000	n.p.	—	—	—	—	—
Caravan parks (short-term and long-term)	\$'000	—	n.p.	n.p.	n.p.	—	—
<b>Local government, 30 June 1993</b>							
Total outlays, all funds	\$'000	..	..	..	..	..	..
Total receipts, all funds	\$'000	..	..	..	..	..	..
Value of rateable property	\$'000	..	..	..	..	..	..
<b>Motor vehicles on register (c) at 30 June 1993</b>							
Passenger vehicles	number	n.a.	n.a.	n.a.	n.a.	n.a.	n.a.
Light commercial vehicles	number	n.a.	n.a.	n.a.	n.a.	n.a.	n.a.
Trucks and prime movers	number	n.a.	n.a.	n.a.	n.a.	n.a.	n.a.
Buses and motor cycles	number	n.a.	n.a.	n.a.	n.a.	n.a.	n.a.
<i>Total</i>	<i>number</i>	<i>n.a.</i>	<i>n.a.</i>	<i>n.a.</i>	<i>n.a.</i>	<i>n.a.</i>	<i>n.a.</i>

(a) Occupied private dwellings (including caravans in caravan parks), non-private dwellings (hotels, hospitals, etc.) and unoccupied private dwellings.

(b) ANZSIC Divisions. (c) Source: Queensland Department of Transport. Excluding Commonwealth Government vehicles.



## BRISBANE AND MORETON

TABLE 2 - LOCAL GOVERNMENT AREAS

Item	Unit	Archerfield	Ascot	Ashgrove	Aspley	Bald Hills	Balmoral
ASGC code		305051023	305051026	305051031	305051034	305051037	305051042
Area at 30 June 1991	sq km	5	3	6	6	14	1
<b>Population</b>							
Estimated resident population at 30 June 1993 p	number	666	4,644	11,090	10,693	5,584	3,141
Estimated resident population at 30 June 1991	number	667	4,416	11,086	10,631	5,341	3,178
Average annual growth rate 1988 to 1993	per cent	-1.5	1.4	0.5	1.0	2.3	—
Dwellings (a), 1991 Census	number	256	1,955	4,421	3,830	1,744	1,329
Births, 1993-94	number	13	44	143	104	87	58
Deaths, 1993-94	number	2	36	80	68	20	20
<b>Building, 1993-94</b>							
New dwelling units approved	number	1	73	78	52	87	71
Value of residential building approvals	\$'000	56	6,503	10,150	7,159	7,030	5,788
Value of non-residential building approvals	\$'000	2,208	250	2,430	2,735	—	—
New dwellings commenced	number	1	55	70	38	56	12
<b>Business locations, March 1994 (b)</b>							
Agriculture, forestry and fishing	number	1	—	1	3	2	—
Mining	number	1	—	1	2	3	—
Manufacturing	number	57	—	14	6	1	5
Electricity, gas and water supply	number	—	—	1	—	—	—
Construction	number	13	14	43	44	20	8
Wholesale trade	number	88	8	17	21	8	10
Retail trade	number	33	31	57	102	11	2
Accommodation, cafes and restaurants	number	—	11	11	18	1	1
Transport and storage	number	45	13	10	18	3	6
Communication services	number	2	1	1	1	1	—
Finance and insurance	number	6	9	17	19	—	1
Property and business services	number	24	32	81	82	13	11
Government administration and defence	number	—	—	3	1	—	1
Education	number	—	2	16	14	4	3
Health and community services	number	—	18	41	42	8	4
Cultural and recreational services	number	—	16	10	9	3	1
Personal and other services	number	4	11	37	28	6	5
Total	number	274	166	361	410	84	58
<b>Agriculture, 31 March 1993</b>							
Total area of establishments	'000 hectares	—	—	—	—	—	—
<b>Manufacturing, 1991-92</b>							
Turnover of manufacturing establishments	\$'000	289,520	n.p.	2,694	1,658	—	126
<b>Retail, 1991-92</b>							
Total shopfront retail turnover	\$'000	3,737	15,337	45,997	144,515	2,927	2,747
<b>Schools, 1993</b>							
Government schools	number	—	1	2	4	1	1
Non-government schools	number	—	—	4	—	1	1
<b>Tourist accommodation, 1993</b>							
Takings from tourist accommodation							
Hotels, motels and guest houses with facilities	\$'000	—	1,003	—	743	n.p.	—
Holiday flats, units and houses	\$'000	—	—	—	—	—	—
Caravan parks (short-term and long-term)	\$'000	—	—	n.p.	1,701	—	—
<b>Local government, 30 June 1993</b>							
Total outlays, all funds	\$'000	..	..	..	..	..	..
Total receipts, all funds	\$'000	..	..	..	..	..	..
Value of rateable property	\$'000	..	..	..	..	..	..
<b>Motor vehicles on register (c) at 30 June 1993</b>							
Passenger vehicles	number	n.a.	n.a.	n.a.	n.a.	n.a.	n.a.
Light commercial vehicles	number	n.a.	n.a.	n.a.	n.a.	n.a.	n.a.
Trucks and prime movers	number	n.a.	n.a.	n.a.	n.a.	n.a.	n.a.
Buses and motor cycles	number	n.a.	n.a.	n.a.	n.a.	n.a.	n.a.
Total	number	n.a.	n.a.	n.a.	n.a.	n.a.	n.a.

(a) Occupied private dwellings (including caravans in caravan parks), non-private dwellings (hotels, hospitals, etc.) and unoccupied private dwellings.

(b) ANZSIC Divisions. (c) Source: Queensland Department of Transport. Excluding Commonwealth Government vehicles.



## BRISBANE AND MORETON

TABLE 2 — LOCAL GOVERNMENT AREAS

Item	Unit	Brookfield (including Mount Coot-tha)					
		305051083	305051086	305051091	305051094	305051097	305051102
ASGC code							
Area at 30 June 1991	sq km	36	2	31	7	5	4
<b>Population</b>							
Estimated resident population at 30 June 1993 p	number	1,995	3,731	1,270	3,702	9,397	3,911
Estimated resident population at 30 June 1991	number	1,828	3,767	1,244	2,794	9,513	3,987
Average annual growth rate 1988 to 1993	per cent	2.5	-0.1	2.3	16.4	-0.3	-0.9
Dwellings (a), 1991 Census	number	463	1,546	348	866	3,831	1,588
Births, 1993-94	number	27	59	8	71	130	61
Deaths, 1993-94	number	27	21	8	7	63	40
<b>Building, 1993-94</b>							
New dwelling units approved	number	50	22	20	311	24	46
Value of residential building approvals	\$'000	9,460	2,758	1,936	32,587	3,313	3,099
Value of non-residential building approvals	\$'000	50	150	80	917	150	1,549
New dwellings commenced	number	54	15	4	251	22	23
<b>Business locations, March 1994 (b)</b>							
Agriculture, forestry and fishing	number	8	—	5	3	—	1
Mining	number	1	—	—	1	—	1
Manufacturing	number	7	50	4	—	5	10
Electricity, gas and water supply	number	1	—	—	—	—	—
Construction	number	8	31	11	6	50	18
Wholesale trade	number	5	21	4	1	15	11
Retail trade	number	1	34	1	10	28	76
Accommodation, cafes and restaurants	number	5	8	—	1	6	4
Transport and storage	number	1	7	3	2	7	12
Communication services	number	1	2	—	—	2	1
Finance and insurance	number	5	6	2	—	8	12
Property and business services	number	25	25	4	12	31	19
Government administration and defence	number	—	1	—	—	1	2
Education	number	2	3	—	2	9	7
Health and community services	number	7	11	—	—	23	14
Cultural and recreational services	number	9	3	1	3	6	3
Personal and other services	number	2	7	—	3	21	16
<i>Total</i>	<i>number</i>	<i>88</i>	<i>209</i>	<i>35</i>	<i>44</i>	<i>212</i>	<i>207</i>
<b>Agriculture, 31 March 1993</b>							
Total area of establishments	'000 hectares	—	—	—	—	—	—
<b>Manufacturing, 1991-92</b>							
Turnover of manufacturing establishments	\$'000	2,160	159,163	n.p.	—	n.p.	1,737
<b>Retail, 1991-92</b>							
Total shopfront retail turnover	\$'000	n.p.	8,408	n.p.	1,579	10,167	108,194
<b>Schools, 1993</b>							
Government schools	number	1	—	—	1	4	1
Non-government schools	number	—	—	1	—	1	2
<b>Tourist accommodation, 1993</b>							
Takings from tourist accommodation							
Hotels, motels and guest houses with facilities	\$'000	—	—	—	n.p.	—	—
Holiday flats, units and houses	\$'000	—	—	—	—	—	—
Caravan parks (short-term and long-term)	\$'000	—	—	—	—	—	n.p.
<b>Local government, 30 June 1993</b>							
Total outlays, all funds	\$'000	..	..	..	..	..	..
Total receipts, all funds	\$'000	..	..	..	..	..	..
Value of rateable property	\$'000	..	..	..	..	..	..
<b>Motor vehicles on register (c) at 30 June 1993</b>							
Passenger vehicles	number	n.a.	n.a.	n.a.	n.a.	n.a.	n.a.
Light commercial vehicles	number	n.a.	n.a.	n.a.	n.a.	n.a.	n.a.
Trucks and prime movers	number	n.a.	n.a.	n.a.	n.a.	n.a.	n.a.
Buses and motor cycles	number	n.a.	n.a.	n.a.	n.a.	n.a.	n.a.
<i>Total</i>	<i>number</i>	<i>n.a.</i>	<i>n.a.</i>	<i>n.a.</i>	<i>n.a.</i>	<i>n.a.</i>	<i>n.a.</i>

(a) Occupied private dwellings (including caravans in caravan parks), non-private dwellings (hotels, hospitals, etc.) and unoccupied private dwellings.

(b) ANZSIC Divisions. (c) Source: Queensland Department of Transport. Excluding Commonwealth Government vehicles.





## BRISBANE AND MORETON

TABLE 2 – LOCAL GOVERNMENT AREAS

Item	Unit	City – Inner	City – Remainder	Clayfield	Coopers Plains	Coorparoo	Corinda
ASGC code	..	305051143	305051146	305051151	305051154	305051157	305051162
Area at 30 June 1991	sq km	1	1	3	4	5	3
<b>Population</b>							
Estimated resident population at 30 June 1993 p	number	177	1,288	9,162	3,894	12,656	4,311
Estimated resident population at 30 June 1991	number	175	1,276	9,129	3,984	12,481	4,257
Average annual growth rate 1988 to 1993	per cent	-25.0	-1.2	0.1	-1.1	0.6	0.2
Dwellings (a), 1991 Census	number	32	692	4,335	1,457	5,841	1,461
Births, 1993–94	number	2	3	92	65	149	41
Deaths, 1993–94	number	1	8	99	20	106	67
<b>Building, 1993–94</b>							
New dwelling units approved	number	1	179	110	50	190	19
Value of residential building approvals	\$'000	2,707	26,512	9,479	4,041	19,136	3,333
Value of non-residential building approvals	\$'000	294,692	27,365	1,210	1,644	2,935	426
New dwellings commenced	number	—	2	84	50	143	14
<b>Business locations, March 1994 (b)</b>							
Agriculture, forestry and fishing	number	3	2	—	1	1	1
Mining	number	48	5	—	—	1	—
Manufacturing	number	54	19	6	75	37	4
Electricity, gas and water supply	number	15	3	—	—	3	—
Construction	number	29	26	30	42	56	17
Wholesale trade	number	144	38	6	93	65	1
Retail trade	number	541	66	46	67	67	21
Accommodation, cafes and restaurants	number	112	58	18	1	15	5
Transport and storage	number	200	51	18	22	22	3
Communication services	number	27	14	4	4	4	1
Finance and insurance	number	487	110	10	5	29	5
Property and business services	number	1,247	220	80	41	84	13
Government administration and defence	number	142	38	—	1	5	2
Education	number	41	18	8	7	15	11
Health and community services	number	214	55	55	10	61	15
Cultural and recreational services	number	48	23	5	3	8	3
Personal and other services	number	186	45	21	11	39	8
Total	number	3,538	791	307	383	512	110
<b>Agriculture, 31 March 1993</b>							
Total area of establishments	'000 hectares	—	—	—	—	—	—
<b>Manufacturing, 1991–92</b>							
Turnover of manufacturing establishments	\$'000	38,706	6,940	2,768	112,002	32,663	n.p.
<b>Retail, 1991–92</b>							
Total shopfront retail turnover	\$'000	681,005	47,111	22,670	18,746	63,993	22,740
<b>Schools, 1993</b>							
Government schools	number	—	1	1	1	4	4
Non-government schools	number	—	—	3	—	4	2
<b>Tourist accommodation, 1993</b>							
Takings from tourist accommodation							
Hotels, motels and guest houses with facilities	\$'000	26,577	35,161	n.p.	—	—	—
Holiday flats, units and houses	\$'000	—	—	—	—	—	—
Caravan parks (short-term and long-term)	\$'000	—	—	—	—	—	—
<b>Local government, 30 June 1993</b>							
Total outlays, all funds	\$'000	..	..	..	..	..	..
Total receipts, all funds	\$'000	..	..	..	..	..	..
Value of rateable property	\$'000	..	..	..	..	..	..
<b>Motor vehicles on register (c) at 30 June 1993</b>							
Passenger vehicles	number	n.a.	n.a.	n.a.	n.a.	n.a.	n.a.
Light commercial vehicles	number	n.a.	n.a.	n.a.	n.a.	n.a.	n.a.
Trucks and prime movers	number	n.a.	n.a.	n.a.	n.a.	n.a.	n.a.
Buses and motor cycles	number	n.a.	n.a.	n.a.	n.a.	n.a.	n.a.
Total	number	n.a.	n.a.	n.a.	n.a.	n.a.	n.a.

(a) Occupied private dwellings (including caravans in caravan parks), non-private dwellings (hotels, hospitals, etc.) and unoccupied private dwellings.  
 (b) ANZSIC Divisions. (c) Source: Queensland Department of Transport. Excluding Commonwealth Government vehicles.



## BRISBANE AND MORETON

TABLE 2 – LOCAL GOVERNMENT AREAS

Item	Unit	Fairfield	Ferny Grove	Fig Tree Pocket	Fortitude Valley – Inner	Fortitude Valley – Remainder	Geebung
ASGC code		305051214	305051217	305051222	305051228	305051233	305051236
Area at 30 June 1991	sq km	1	4	4	—	1	4
<b>Population</b>							
Estimated resident population at 30 June 1993 p	number	2,220	4,050	2,613	156	1,187	4,493
Estimated resident population at 30 June 1991	number	2,218	3,638	2,602	153	1,124	4,535
Average annual growth rate 1988 to 1993	per cent	0.1	2.1	1.1	1.8	0.1	-0.7
Dwellings (a), 1991 Census	number	962	1,076	816	19	417	1,593
Births, 1993–94	number	32	55	28	—	15	65
Deaths, 1993–94	number	13	13	7	2	23	30
<b>Building, 1993–94</b>							
New dwelling units approved	number	2	97	26	—	50	12
Value of residential building approvals	\$'000	574	9,276	4,788	—	4,738	1,021
Value of non-residential building approvals	\$'000	—	3,340	95	10,112	3,349	6,379
New dwellings commenced	number	4	91	17	—	—	10
<b>Business locations, March 1994 (b)</b>							
Agriculture, forestry and fishing	number	1	2	1	—	1	2
Mining	number	—	1	1	—	—	3
Manufacturing	number	—	2	2	14	77	106
Electricity, gas and water supply	number	1	—	—	1	2	1
Construction	number	13	18	10	10	22	39
Wholesale trade	number	7	2	3	36	140	97
Retail trade	number	22	9	1	76	86	57
Accommodation, cafes and restaurants	number	—	2	—	47	19	2
Transport and storage	number	6	3	—	16	26	11
Communication services	number	1	—	—	5	5	2
Finance and insurance	number	1	1	5	22	32	11
Property and business services	number	8	12	23	85	110	38
Government administration and defence	number	1	—	—	8	—	—
Education	number	1	5	5	6	14	6
Health and community services	number	3	7	5	29	23	14
Cultural and recreational services	number	1	1	6	14	21	6
Personal and other services	number	4	3	2	17	35	15
<i>Total</i>	<i>number</i>	<i>70</i>	<i>68</i>	<i>64</i>	<i>386</i>	<i>613</i>	<i>410</i>
<b>Agriculture, 31 March 1993</b>							
Total area of establishments	'000 hectares	—	—	—	—	—	—
<b>Manufacturing, 1991–92</b>							
Turnover of manufacturing establishments	\$'000	n.p.	n.p.	n.p.	17,142	291,794	327,041
<b>Retail, 1991–92</b>							
Total shopfront retail turnover	\$'000	26,111	2,124	n.p.	65,121	30,340	10,406
<b>Schools, 1993</b>							
Government schools	number	—	2	1	—	1	2
Non-government schools	number	—	1	2	1	—	1
<b>Tourist accommodation, 1993</b>							
Takings from tourist accommodation							
Hotels, motels and guest houses with facilities	\$'000	—	—	—	—	n.p.	n.p.
Holiday flats, units and houses	\$'000	—	—	—	—	—	—
Caravan parks (short-term and long-term)	\$'000	—	—	—	—	—	—
<b>Local government, 30 June 1993</b>							
Total outlays, all funds	\$'000	..	..	..	..	..	..
Total receipts, all funds	\$'000	..	..	..	..	..	..
Value of rateable property	\$'000	..	..	..	..	..	..
<b>Motor vehicles on register (c) at 30 June 1993</b>							
Passenger vehicles	number	n.a.	n.a.	n.a.	n.a.	n.a.	n.a.
Light commercial vehicles	number	n.a.	n.a.	n.a.	n.a.	n.a.	n.a.
Trucks and prime movers	number	n.a.	n.a.	n.a.	n.a.	n.a.	n.a.
Buses and motor cycles	number	n.a.	n.a.	n.a.	n.a.	n.a.	n.a.
<i>Total</i>	<i>number</i>	<i>n.a.</i>	<i>n.a.</i>	<i>n.a.</i>	<i>n.a.</i>	<i>n.a.</i>	<i>n.a.</i>

(a) Occupied private dwellings (including caravans in caravan parks), non-private dwellings (hotels, hospitals, etc.) and unoccupied private dwellings.

(b) ANZSIC Divisions. (c) Source: Queensland Department of Transport. Excluding Commonwealth Government vehicles.



## BRISBANE AND MORETON

TABLE 2 — LOCAL GOVERNMENT AREAS

Item	Unit	Local Government Areas					
		Holland Park	Holland Park West	Inala	Indooroopilly	Jamboree Heights	Jindalee
ASGC code		305051282	305051285	305051288	305051293	305051296	305051301
Area at 30 June 1991	sq km	3	3	7	7	1	3
<b>Population</b>							
Estimated resident population at 30 June 1993 p	number	7,605	5,477	14,719	10,074	3,685	5,879
Estimated resident population at 30 June 1991	number	7,630	5,463	14,944	9,991	3,734	6,039
Average annual growth rate 1988 to 1993	per cent	0.1	0.4	-0.7	1.3	-0.2	-0.8
Dwellings (a), 1991 Census	number	3,041	2,208	5,067	3,671	1,189	1,863
Births, 1993-94	number	111	50	293	72	60	61
Deaths, 1993-94	number	69	24	69	67	10	15
<b>Building, 1993-94</b>							
New dwelling units approved	number	14	27	50	101	1	4
Value of residential building approvals	\$'000	2,162	2,283	3,257	12,959	239	802
Value of non-residential building approvals	\$'000	—	1,580	5,028	45,927	—	—
New dwellings commenced	number	19	19	50	82	—	4
<b>Business locations, March 1994 (b)</b>							
Agriculture, forestry and fishing	number	—	1	1	1	—	—
Mining	number	—	—	—	4	2	4
Manufacturing	number	11	3	8	9	1	3
Electricity, gas and water supply	number	1	—	—	—	—	—
Construction	number	27	24	18	34	14	20
Wholesale trade	number	17	9	2	22	7	16
Retail trade	number	23	22	63	164	3	27
Accommodation, cafes and restaurants	number	3	4	7	21	1	7
Transport and storage	number	7	8	9	10	7	8
Communication services	number	1	—	1	2	1	2
Finance and insurance	number	5	1	6	31	2	8
Property and business services	number	25	24	20	100	27	52
Government administration and defence	number	—	1	5	3	—	—
Education	number	9	4	14	20	3	5
Health and community services	number	23	12	40	51	5	16
Cultural and recreational services	number	6	4	11	13	1	4
Personal and other services	number	15	11	31	33	3	8
Total	number	173	128	236	518	77	180
<b>Agriculture, 31 March 1993</b>							
Total area of establishments	'000 hectares	—	—	—	—	—	—
<b>Manufacturing, 1991-92</b>							
Turnover of manufacturing establishments	\$'000	2,556	n.p.	n.p.	3,240	n.p.	n.p.
<b>Retail, 1991-92</b>							
Total shopfront retail turnover	\$'000	4,732	8,234	67,823	243,297	n.p.	11,284
<b>Schools, 1993</b>							
Government schools	number	3	2	4	2	1	1
Non-government schools	number	—	1	1	4	—	—
<b>Tourist accommodation, 1993</b>							
Takings from tourist accommodation							
Hotels, motels and guest houses with facilities	\$'000	—	n.p.	—	n.p.	—	—
Holiday flats, units and houses	\$'000	—	—	—	n.p.	—	—
Caravan parks (short-term and long-term)	\$'000	—	n.p.	n.p.	—	—	—
<b>Local government, 30 June 1993</b>							
Total outlays, all funds	\$'000	..	..	..	..	..	..
Total receipts, all funds	\$'000	..	..	..	..	..	..
Value of rateable property	\$'000	..	..	..	..	..	..
<b>Motor vehicles on register (c) at 30 June 1993</b>							
Passenger vehicles	number	n.a.	n.a.	n.a.	n.a.	n.a.	n.a.
Light commercial vehicles	number	n.a.	n.a.	n.a.	n.a.	n.a.	n.a.
Trucks and prime movers	number	n.a.	n.a.	n.a.	n.a.	n.a.	n.a.
Buses and motor cycles	number	n.a.	n.a.	n.a.	n.a.	n.a.	n.a.
Total	number	n.a.	n.a.	n.a.	n.a.	n.a.	n.a.

(a) Occupied private dwellings (including caravans in caravan parks), non-private dwellings (hotels, hospitals, etc.) and unoccupied private dwellings.  
 (b) ANZSIC Divisions. (c) Source: Queensland Department of Transport. Excluding Commonwealth Government vehicles.



## BRISBANE AND MORETON

TABLE 2 – LOCAL GOVERNMENT AREAS

Item	Unit	McDowall	MacGregor	Manly	Manly West	Mansfield	Middle Park
ASGC code		305051353	305051356	305051364	305051367	305051372	305051375
Area at 30 June 1991	sq km	4	3	2	5	6	2
<b>Population</b>							
Estimated resident population at 30 June 1993 p	number	4,416	5,723	3,477	8,474	8,368	3,544
Estimated resident population at 30 June 1991	number	4,289	5,778	3,480	8,290	8,366	2,919
Average annual growth rate 1988 to 1993	per cent	2.7	-0.2	—	1.1	0.3	9.7
Dwellings (a), 1991 Census	number	1,272	1,843	1,425	2,810	2,649	889
Births, 1993-94	number	47	43	56	102	65	66
Deaths, 1993-94	number	17	26	32	42	35	9
<b>Building, 1993-94</b>							
New dwelling units approved	number	92	11	19	96	50	124
Value of residential building approvals	\$'000	10,008	2,179	2,738	8,449	5,782	11,779
Value of non-residential building approvals	\$'000	—	430	113	300	1,667	279
New dwellings commenced	number	87	8	24	94	67	151
<b>Business locations, March 1994 (b)</b>							
Agriculture, forestry and fishing	number	1	1	1	1	2	1
Mining	number	—	1	—	—	—	—
Manufacturing	number	3	10	6	4	29	5
Electricity, gas and water supply	number	—	—	—	—	2	—
Construction	number	23	24	21	29	46	12
Wholesale trade	number	5	22	11	9	68	2
Retail trade	number	5	55	29	14	37	14
Accommodation, cafes and restaurants	number	2	1	12	1	2	3
Transport and storage	number	5	17	8	7	14	3
Communication services	number	—	—	1	—	2	—
Finance and insurance	number	4	11	8	3	6	5
Property and business services	number	32	40	26	32	37	14
Government administration and defence	number	—	1	—	1	—	—
Education	number	3	4	7	4	4	1
Health and community services	number	10	11	10	13	13	2
Cultural and recreational services	number	1	5	8	3	5	2
Personal and other services	number	2	8	9	7	16	7
Total	number	96	211	157	128	283	71
<b>Agriculture, 31 March 1993</b>							
Total area of establishments	'000 hectares	—	—	—	—	—	—
<b>Manufacturing, 1991-92</b>							
Turnover of manufacturing establishments	\$'000	—	7,127	2,240	n.p.	57,949	n.p.
<b>Retail, 1991-92</b>							
Total shopfront retail turnover	\$'000	15,801	51,866	15,002	2,003	10,086	13,837
<b>Schools, 1993</b>							
Government schools	number	1	2	2	2	4	—
Non-government schools	number	1	—	1	—	2	2
<b>Tourist accommodation, 1993</b>							
Takings from tourist accommodation							
Hotels, motels and guest houses with facilities	\$'000	n.p.	—	—	—	—	—
Holiday flats, units and houses	\$'000	—	—	—	—	—	—
Caravan parks (short-term and long-term)	\$'000	—	—	—	—	—	—
<b>Local government, 30 June 1993</b>							
Total outlays, all funds	\$'000	..	..	..	..	..	..
Total receipts, all funds	\$'000	..	..	..	..	..	..
Value of rateable property	\$'000	..	..	..	..	..	..
<b>Motor vehicles on register (c) at 30 June 1993</b>							
Passenger vehicles	number	n.a.	n.a.	n.a.	n.a.	n.a.	n.a.
Light commercial vehicles	number	n.a.	n.a.	n.a.	n.a.	n.a.	n.a.
Trucks and prime movers	number	n.a.	n.a.	n.a.	n.a.	n.a.	n.a.
Buses and motor cycles	number	n.a.	n.a.	n.a.	n.a.	n.a.	n.a.
Total	number	n.a.	n.a.	n.a.	n.a.	n.a.	n.a.

(a) Occupied private dwellings (including caravans in caravan parks), non-private dwellings (hotels, hospitals, etc.) and unoccupied private dwellings.

(b) ANZSIC Divisions. (c) Source: Queensland Department of Transport. Excluding Commonwealth Government vehicles.





## BRISBANE AND MORETON

TABLE 2 — LOCAL GOVERNMENT AREAS

Item	Unit	Nathan	New Farm	Newmarket	Newstead	Norman Park	Northgate
ASGC code		305051416	305051421	305051424	305051427	305051432	305051435
Area at 30 June 1991	sq km	6	2	2	1	3	4
<b>Population</b>							
Estimated resident population at 30 June 1993 p	number	1,691	8,818	3,383	934	6,203	3,540
Estimated resident population at 30 June 1991	number	1,687	8,839	3,425	958	6,328	3,563
Average annual growth rate 1988 to 1993	per cent	1.8	-0.2	-1.3	-1.2	-0.3	-0.1
Dwellings (a), 1991 Census	number	392	4,909	1,542	443	2,571	1,518
Births, 1993-94	number	18	58	48	9	96	55
Deaths, 1993-94	number	6	231	35	6	55	34
<b>Building, 1993-94</b>							
New dwelling units approved	number	3	97	29	2	37	25
Value of residential building approvals	\$'000	322	8,200	3,435	588	4,500	2,263
Value of non-residential building approvals	\$'000	6,952	1,125	—	4,002	220	960
New dwellings commenced	number	2	66	69	3	32	49
<b>Business locations, March 1994 (b)</b>							
Agriculture, forestry and fishing	number	—	—	—	—	—	1
Mining	number	—	—	1	1	—	—
Manufacturing	number	1	7	7	48	8	62
Electricity, gas and water supply	number	—	—	—	8	—	—
Construction	number	5	15	23	19	28	23
Wholesale trade	number	2	20	20	164	6	41
Retail trade	number	6	36	16	69	16	27
Accommodation, cafes and restaurants	number	1	17	6	15	6	1
Transport and storage	number	3	10	4	34	10	11
Communication services	number	1	2	2	4	1	1
Finance and insurance	number	3	11	5	9	1	5
Property and business services	number	5	59	30	54	28	21
Government administration and defence	number	—	4	—	2	—	—
Education	number	1	7	9	3	4	1
Health and community services	number	1	43	22	4	5	4
Cultural and recreational services	number	7	10	5	7	3	2
Personal and other services	number	3	17	7	10	8	11
<i>Total</i>	<i>number</i>	<i>39</i>	<i>258</i>	<i>157</i>	<i>451</i>	<i>124</i>	<i>211</i>
<b>Agriculture, 31 March 1993</b>							
Total area of establishments	'000 hectares	—	—	—	—	—	—
<b>Manufacturing, 1991-92</b>							
Turnover of manufacturing establishments	\$'000	—	n.p.	n.p.	44,745	2,737	362,182
<b>Retail, 1991-92</b>							
Total shopfront retail turnover	\$'000	n.p.	42,359	6,695	27,799	5,045	12,383
<b>Schools, 1993</b>							
Government schools	number	—	2	2	—	1	1
Non-government schools	number	—	1	1	—	—	1
<b>Tourist accommodation, 1993</b>							
Takings from tourist accommodation							
Hotels, motels and guest houses with facilities	\$'000	—	n.p.	—	—	—	—
Holiday flats, units and houses	\$'000	—	n.p.	—	—	—	—
Caravan parks (short-term and long-term)	\$'000	—	—	—	—	—	—
<b>Local government, 30 June 1993</b>							
Total outlays, all funds	\$'000	..	..	..	..	..	..
Total receipts, all funds	\$'000	..	..	..	..	..	..
Value of rateable property	\$'000	..	..	..	..	..	..
<b>Motor vehicles on register (c) at 30 June 1993</b>							
Passenger vehicles	number	n.a.	n.a.	n.a.	n.a.	n.a.	n.a.
Light commercial vehicles	number	n.a.	n.a.	n.a.	n.a.	n.a.	n.a.
Trucks and prime movers	number	n.a.	n.a.	n.a.	n.a.	n.a.	n.a.
Buses and motor cycles	number	n.a.	n.a.	n.a.	n.a.	n.a.	n.a.
<i>Total</i>	<i>number</i>	<i>n.a.</i>	<i>n.a.</i>	<i>n.a.</i>	<i>n.a.</i>	<i>n.a.</i>	<i>n.a.</i>

(a) Occupied private dwellings (including caravans in caravan parks), non-private dwellings (hotels, hospitals, etc.) and unoccupied private dwellings.  
 (b) ANZSIC Divisions. (c) Source: Queensland Department of Transport. Excluding Commonwealth Government vehicles.



## BRISBANE AND MORETON

TABLE 2 — LOCAL GOVERNMENT AREAS

Item	Unit	Ransome	Red Hill	Richlands	Riverhills	Robertson	Rochedale
ASGC code		305051476	305051481	305051484	305051487	305051492	305051495
Area at 30 June 1991	sq km	6	2	6	2	2	15
<b>Population</b>							
Estimated resident population at 30 June 1993 p	number	437	4,584	1,179	3,130	3,970	1,368
Estimated resident population at 30 June 1991	number	427	4,653	883	3,090	3,963	1,370
Average annual growth rate 1988 to 1993	per cent	5.3	-0.4	6.1	3.4	1.4	2.4
Dwellings (a), 1991 Census	number	138	2,217	198	1,041	1,360	451
Births, 1993-94	number	7	65	26	62	19	18
Deaths, 1993-94	number	3	33	4	10	16	5
<b>Building, 1993-94</b>							
New dwelling units approved	number	4	22	15	46	11	10
Value of residential building approvals	\$'000	421	3,518	1,574	3,867	2,740	3,025
Value of non-residential building approvals	\$'000	—	7,650	10,552	—	250	375
New dwellings commenced	number	5	52	26	8	10	8
<b>Business locations, March 1994 (b)</b>							
Agriculture, forestry and fishing	number	—	—	7	—	1	29
Mining	number	—	—	—	—	1	—
Manufacturing	number	1	7	4	2	2	5
Electricity, gas and water supply	number	—	—	—	—	—	—
Construction	number	5	23	8	16	17	24
Wholesale trade	number	—	13	5	4	9	9
Retail trade	number	1	23	5	7	8	10
Accommodation, cafes and restaurants	number	—	6	2	—	4	2
Transport and storage	number	3	2	3	5	3	4
Communication services	number	—	1	—	—	—	1
Finance and insurance	number	—	7	—	—	5	1
Property and business services	number	—	43	3	12	28	7
Government administration and defence	number	—	2	—	—	—	—
Education	number	—	6	2	—	3	6
Health and community services	number	—	12	—	4	9	2
Cultural and recreational services	number	—	8	1	3	3	2
Personal and other services	number	—	12	2	2	5	6
<i>Total</i>	<i>number</i>	<i>10</i>	<i>165</i>	<i>42</i>	<i>55</i>	<i>98</i>	<i>108</i>
<b>Agriculture, 31 March 1993</b>							
Total area of establishments	'000 hectares	—	—	—	—	—	—
<b>Manufacturing, 1991-92</b>							
Turnover of manufacturing establishments	\$'000	n.p.	1,192	26,379	—	n.p.	n.p.
<b>Retail, 1991-92</b>							
Total shopfront retail turnover	\$'000	—	14,646	847	2,099	1,157	n.p.
<b>Schools, 1993</b>							
Government schools	number	—	2	1	1	1	2
Non-government schools	number	—	—	—	—	—	2
<b>Tourist accommodation, 1993</b>							
Takings from tourist accommodation							
Hotels, motels and guest houses with facilities	\$'000	—	—	—	—	n.p.	—
Holiday flats, units and houses	\$'000	—	—	—	—	—	—
Caravan parks (short-term and long-term)	\$'000	—	—	—	—	—	n.p.
<b>Local government, 30 June 1993</b>							
Total outlays, all funds	\$'000	..	..	..	..	..	..
Total receipts, all funds	\$'000	..	..	..	..	..	..
Value of rateable property	\$'000	..	..	..	..	..	..
<b>Motor vehicles on register (c) at 30 June 1993</b>							
Passenger vehicles	number	n.a.	n.a.	n.a.	n.a.	n.a.	n.a.
Light commercial vehicles	number	n.a.	n.a.	n.a.	n.a.	n.a.	n.a.
Trucks and prime movers	number	n.a.	n.a.	n.a.	n.a.	n.a.	n.a.
Buses and motor cycles	number	n.a.	n.a.	n.a.	n.a.	n.a.	n.a.
<i>Total</i>	<i>number</i>	<i>n.a.</i>	<i>n.a.</i>	<i>n.a.</i>	<i>n.a.</i>	<i>n.a.</i>	<i>n.a.</i>

(a) Occupied private dwellings (including caravans in caravan parks), non-private dwellings (hotels, hospitals, etc.) and unoccupied private dwellings.

(b) ANZSIC Divisions. (c) Source: Queensland Department of Transport. Excluding Commonwealth Government vehicles.



## BRISBANE AND MORETON

TABLE 2 — LOCAL GOVERNMENT AREAS

Item	Unit	Stafford Heights	Stretton	Sunnybank	Sunnybank Hills	Taigum-Fitzgibbon	Taringa
		305051536	305051541	305051547	305051552	305051556	305051558
ASGC code							
Area at 30 June 1991	sq km	3	6	4	6	6	2
<b>Population</b>							
Estimated resident population at 30 June 1993 p	number	7,843	1,509	7,894	14,276	2,159	5,947
Estimated resident population at 30 June 1991	number	7,947	1,283	7,995	13,639	1,562	5,846
Average annual growth rate 1988 to 1993	per cent	-0.4	23.4	-0.3	2.7	8.4	1.7
Dwellings (a), 1991 Census	number	2,625	368	2,698	4,102	514	2,812
Births, 1993-94	number	90	21	63	153	27	49
Deaths, 1993-94	number	26	2	44	43	39	29
<b>Building, 1993-94</b>							
New dwelling units approved	number	12	63	17	89	345	69
Value of residential building approvals	\$'000	1,238	9,191	2,524	13,319	23,983	8,670
Value of non-residential building approvals	\$'000	550	—	17,065	5,358	4,371	—
New dwellings commenced	number	11	56	12	73	283	84
<b>Business locations, March 1994 (b)</b>							
Agriculture, forestry and fishing	number	1	1	4	2	—	2
Mining	number	—	—	1	—	—	2
Manufacturing	number	7	1	10	7	1	6
Electricity, gas and water supply	number	—	—	—	—	—	3
Construction	number	50	5	41	60	15	17
Wholesale trade	number	12	3	15	32	7	28
Retail trade	number	25	1	77	69	17	32
Accommodation, cafes and restaurants	number	—	—	12	4	3	7
Transport and storage	number	6	1	18	16	4	7
Communication services	number	—	—	1	1	—	1
Finance and insurance	number	9	—	12	21	1	15
Property and business services	number	24	8	67	66	12	92
Government administration and defence	number	—	—	1	1	1	2
Education	number	4	—	7	3	1	7
Health and community services	number	10	1	59	23	4	22
Cultural and recreational services	number	5	—	3	4	1	3
Personal and other services	number	12	—	22	14	5	18
Total	number	165	21	350	323	72	264
<b>Agriculture, 31 March 1993</b>							
Total area of establishments	'000 hectares	—	—	—	—	—	—
<b>Manufacturing, 1991-92</b>							
Turnover of manufacturing establishments	\$'000	2,588	—	n.p.	3,005	n.p.	4,381
<b>Retail, 1991-92</b>							
Total shopfront retail turnover	\$'000	15,220	—	132,611	96,383	12,192	19,403
<b>Schools, 1993</b>							
Government schools	number	2	—	4	1	1	1
Non-government schools	number	—	—	2	1	1	—
<b>Tourist accommodation, 1993</b>							
Takings from tourist accommodation							
Hotels, motels and guest houses with facilities	\$'000	—	—	n.p.	—	—	—
Holiday flats, units and houses	\$'000	—	—	—	—	—	n.p.
Caravan parks (short-term and long-term)	\$'000	—	—	n.p.	n.p.	n.p.	—
<b>Local government, 30 June 1993</b>							
Total outlays, all funds	\$'000	..	..	..	..	..	..
Total receipts, all funds	\$'000	..	..	..	..	..	..
Value of rateable property	\$'000	..	..	..	..	..	..
<b>Motor vehicles on register (c) at 30 June 1993</b>							
Passenger vehicles	number	n.a.	n.a.	n.a.	n.a.	n.a.	n.a.
Light commercial vehicles	number	n.a.	n.a.	n.a.	n.a.	n.a.	n.a.
Trucks and prime movers	number	n.a.	n.a.	n.a.	n.a.	n.a.	n.a.
Buses and motor cycles	number	n.a.	n.a.	n.a.	n.a.	n.a.	n.a.
Total	number	n.a.	n.a.	n.a.	n.a.	n.a.	n.a.

(a) Occupied private dwellings (including caravans in caravan parks), non-private dwellings (hotels, hospitals, etc.) and unoccupied private dwellings.  
 (b) ANZSIC Divisions. (c) Source: Queensland Department of Transport. Excluding Commonwealth Government vehicles.



## BRISBANE AND MORETON

TABLE 2 — LOCAL GOVERNMENT AREAS

Item	Unit	Wakerley	Wavell Heights	West End	Westlake	Willawong	Wilston
ASGC code		305051601	305051604	305051607	305051612	305051615	305051618
Area at 30 June 1991	sq km	5	4	2	2	8	1
<b>Population</b>							
Estimated resident population at 30 June 1993 p	number	699	8,304	5,923	2,781	254	3,318
Estimated resident population at 30 June 1991	number	696	8,473	6,039	2,732	261	3,342
Average annual growth rate 1988 to 1993	per cent	1.4	-0.6	-0.7	3.6	-1.6	-0.3
Dwellings (a), 1991 Census	number	244	3,485	2,737	807	101	1,405
Births, 1993-94	number	1	120	72	24	5	77
Deaths, 1993-94	number	4	76	48	4	1	20
<b>Building, 1993-94</b>							
New dwelling units approved	number	3	21	24	71	—	13
Value of residential building approvals	\$'000	395	2,458	2,386	9,302	27	2,419
Value of non-residential building approvals	\$'000	885	—	1,360	—	—	—
New dwellings commenced	number	4	19	30	59	—	8
<b>Business locations, March 1994 (b)</b>							
Agriculture, forestry and fishing	number	1	1	—	1	3	—
Mining	number	1	—	—	—	1	—
Manufacturing	number	17	5	24	3	1	10
Electricity, gas and water supply	number	—	—	—	—	1	—
Construction	number	9	42	8	14	4	18
Wholesale trade	number	8	13	58	7	4	13
Retail trade	number	6	27	33	3	2	25
Accommodation, cafes and restaurants	number	2	2	8	—	1	6
Transport and storage	number	1	9	5	1	—	4
Communication services	number	—	1	1	1	—	1
Finance and insurance	number	—	2	12	8	—	1
Property and business services	number	3	18	38	29	1	20
Government administration and defence	number	—	—	—	—	2	1
Education	number	—	2	7	1	—	1
Health and community services	number	1	12	16	5	1	13
Cultural and recreational services	number	—	8	9	—	1	3
Personal and other services	number	1	12	12	2	2	9
<i>Total</i>	<i>number</i>	<i>50</i>	<i>154</i>	<i>231</i>	<i>75</i>	<i>24</i>	<i>125</i>
<b>Agriculture, 31 March 1993</b>							
Total area of establishments	'000 hectares	—	—	—	—	—	—
<b>Manufacturing, 1991-92</b>							
Turnover of manufacturing establishments	\$'000	27,693	n.p.	272,616	n.p.	—	2,824
<b>Retail, 1991-92</b>							
Total shopfront retail turnover	\$'000	n.p.	11,310	37,886	1,257	n.p.	6,768
<b>Schools, 1993</b>							
Government schools	number	—	2	2	—	—	—
Non-government schools	number	—	1	1	—	—	—
<b>Tourist accommodation, 1993</b>							
Takings from tourist accommodation							
Hotels, motels and guest houses with facilities	\$'000	n.p.	—	—	—	—	—
Holiday flats, units and houses	\$'000	—	—	—	—	—	—
Caravan parks (short-term and long-term)	\$'000	—	—	—	—	—	—
<b>Local government, 30 June 1993</b>							
Total outlays, all funds	\$'000	..	..	..	..	..	..
Total receipts, all funds	\$'000	..	..	..	..	..	..
Value of rateable property	\$'000	..	..	..	..	..	..
<b>Motor vehicles on register (c) at 30 June 1993</b>							
Passenger vehicles	number	n.a.	n.a.	n.a.	n.a.	n.a.	n.a.
Light commercial vehicles	number	n.a.	n.a.	n.a.	n.a.	n.a.	n.a.
Trucks and prime movers	number	n.a.	n.a.	n.a.	n.a.	n.a.	n.a.
Buses and motor cycles	number	n.a.	n.a.	n.a.	n.a.	n.a.	n.a.
<i>Total</i>	<i>number</i>	<i>n.a.</i>	<i>n.a.</i>	<i>n.a.</i>	<i>n.a.</i>	<i>n.a.</i>	<i>n.a.</i>

(a) Occupied private dwellings (including caravans in caravan parks), non-private dwellings (hotels, hospitals, etc.) and unoccupied private dwellings.

(b) ANZSIC Divisions. (c) Source: Queensland Department of Transport. Excluding Commonwealth Government vehicles.





## BRISBANE AND MORETON

TABLE 2 — LOCAL GOVERNMENT AREAS

Item	Unit	Caloundra (C)	Esk (S)	Gatton (S)	Gold Coast (C)	Arundel	Ashmore
ASGC code		310002130	310203050	310203250	310053450	310053452	310053453
Area at 30 June 1991	sq km	1,061	3,836	1,578	122	9	7
<b>Population</b>							
Estimated resident population at 30 June 1993 p	number	58,213	11,907	15,034	141,794	3,084	10,438
Estimated resident population at 30 June 1991	number	53,137	11,248	14,170	137,262	2,604	10,306
Average annual growth rate 1988 to 1993	per cent	6.8	3.9	2.7	2.1	33.3	0.8
Dwellings (a), 1991 Census	number	23,765	4,320	4,737	74,811	1,017	3,579
Births, 1993-94	number	790	163	205	1,663	56	127
Deaths, 1993-94	number	432	73	62	1,337	10	48
<b>Building, 1993-94</b>							
New dwelling units approved	number	1,622	130	150	4,388	158	109
Value of residential building approvals	\$'000	147,843	9,727	12,729	433,018	13,838	7,719
Value of non-residential building approvals	\$'000	28,351	4,021	3,773	86,085	5,287	4,127
New dwellings commenced	number	1,254	130	148	3,538	72	119
<b>Business locations, March 1994 (b)</b>							
Agriculture, forestry and fishing	number	546	751	722	35	1	1
Mining	number	6	3	7	18	—	1
Manufacturing	number	166	9	28	587	11	71
Electricity, gas and water supply	number	10	17	5	9	—	1
Construction	number	367	50	47	1,033	16	112
Wholesale trade	number	123	16	42	588	6	76
Retail trade	number	446	51	80	1,827	1	98
Accommodation, cafes and restaurants	number	100	18	21	598	1	13
Transport and storage	number	99	32	38	371	4	22
Communication services	number	10	2	1	40	1	8
Finance and insurance	number	69	7	15	447	2	21
Property and business services	number	283	23	34	1,920	12	102
Government administration and defence	number	7	3	7	27	—	—
Education	number	41	22	23	110	1	8
Health and community services	number	142	26	27	658	1	25
Cultural and recreational services	number	65	12	8	214	1	13
Personal and other services	number	102	38	31	406	1	22
<i>Total</i>	<i>number</i>	<i>2,582</i>	<i>1,080</i>	<i>1,136</i>	<i>8,888</i>	<i>59</i>	<i>594</i>
<b>Agriculture, 31 March 1993</b>							
Total area of establishments	'000 hectares	24	220	52	—	—	—
<b>Manufacturing, 1991-92</b>							
Turnover of manufacturing establishments	\$'000	n.p.	10,539	128,929	543,528	98,237	47,937
<b>Retail, 1991-92</b>							
Total shopfront retail turnover	\$'000	318,871	18,228	50,337	1,375,059	n.p.	65,380
<b>Schools, 1993</b>							
Government schools	number	19	17	14	22	—	1
Non-government schools	number	2	—	2	11	1	4
<b>Tourist accommodation, 1993</b>							
Takings from tourist accommodation							
Hotels, motels and guest houses with facilities	\$'000	4,425	160	n.p.	160,270	—	n.p.
Holiday flats, units and houses	\$'000	7,612	—	—	109,492	—	—
Caravan parks (short-term and long-term)	\$'000	3,074	180	212	9,133	—	n.p.
<b>Local government, 30 June 1993</b>							
Total outlays, all funds	\$'000	41,691	10,151	9,146	163,797	..	..
Total receipts, all funds	\$'000	45,999	11,249	9,350	174,015	..	..
Value of rateable property	\$'000	1,239,314	239,887	153,622	6,664,837	..	..
<b>Motor vehicles on register (c) at 30 June 1993</b>							
Passenger vehicles	number	21,562	4,314	5,872	101,891	n.a.	n.a.
Light commercial vehicles	number	5,018	1,677	2,104	16,683	n.a.	n.a.
Trucks and prime movers	number	825	447	638	2,415	n.a.	n.a.
Buses and motor cycles	number	1,049	325	534	4,459	n.a.	n.a.
<i>Total</i>	<i>number</i>	<i>28,454</i>	<i>6,763</i>	<i>9,148</i>	<i>125,448</i>	<i>n.a.</i>	<i>n.a.</i>

(a) Occupied private dwellings (including caravans in caravan parks), non-private dwellings (hotels, hospitals, etc.) and unoccupied private dwellings.  
 (b) ANZSIC Divisions. (c) Source: Queensland Department of Transport. Excluding Commonwealth Government vehicles.



## BRISBANE AND MORETON

TABLE 2 — LOCAL GOVERNMENT AREAS

Item	Unit	Main Beach—					
		Hollywell	Labrador	Broadwater	Mermaid Beach	Miami	Palm Beach
ASGC code		310053482	310053483	310053485	310053486	310053488	310053491
Area at 30 June 1991	sq km	2	6	7	2	3	6
<b>Population</b>							
Estimated resident population at 30 June 1993 p	number	2,608	12,753	2,687	4,458	5,360	12,578
Estimated resident population at 30 June 1991	number	2,642	11,845	2,593	4,378	5,072	12,665
Average annual growth rate 1988 to 1993	per cent	-0.4	3.7	0.1	0.6	1.0	0.5
Dwellings (a), 1991 Census	number	1,100	5,607	2,419	3,004	2,792	6,798
Births, 1993-94	number	24	228	21	66	65	134
Deaths, 1993-94	number	16	151	18	44	45	128
<b>Building, 1993-94</b>							
New dwelling units approved	number	14	343	221	172	25	58
Value of residential building approvals	\$'000	1,520	18,577	25,223	17,371	2,700	6,544
Value of non-residential building approvals	\$'000	—	425	3,407	320	170	1,574
New dwellings commenced	number	27	347	93	54	37	178
<b>Business locations, March 1994 (b)</b>							
Agriculture, forestry and fishing	number	—	6	—	—	—	3
Mining	number	1	2	—	—	—	—
Manufacturing	number	3	132	10	16	17	9
Electricity, gas and water supply	number	—	2	—	—	—	2
Construction	number	22	140	7	45	28	94
Wholesale trade	number	4	103	4	19	28	15
Retail trade	number	2	354	58	79	70	68
Accommodation, cafes and restaurants	number	1	51	29	32	17	24
Transport and storage	number	10	43	18	7	11	24
Communication services	number	—	6	—	1	1	2
Finance and insurance	number	1	88	7	13	7	20
Property and business services	number	9	237	51	95	38	81
Government administration and defence	number	1	7	1	—	1	2
Education	number	1	19	1	3	2	5
Health and community services	number	1	124	4	34	17	35
Cultural and recreational services	number	1	28	16	9	4	10
Personal and other services	number	1	70	8	16	12	29
Total	number	58	1,412	214	369	253	423
<b>Agriculture, 31 March 1993</b>							
Total area of establishments	'000 hectares	—	—	—	—	—	—
<b>Manufacturing, 1991-92</b>							
Turnover of manufacturing establishments	\$'000	n.p.	59,017	1,743	8,799	6,261	1,456
<b>Retail, 1991-92</b>							
Total shopfront retail turnover	\$'000	n.p.	58,114	52,487	51,290	23,149	39,785
<b>Schools, 1993</b>							
Government schools	number	—	1	—	—	1	2
Non-government schools	number	—	—	—	—	—	—
<b>Tourist accommodation, 1993</b>							
Takings from tourist accommodation							
Hotels, motels and guest houses with facilities	\$'000	—	951	n.p.	2,141	889	999
Holiday flats, units and houses	\$'000	—	415	3,365	2,815	609	4,250
Caravan parks (short-term and long-term)	\$'000	—	1,835	n.p.	n.p.	n.p.	n.p.
<b>Local government, 30 June 1993</b>							
Total outlays, all funds	\$'000	..	..	..	..	..	..
Total receipts, all funds	\$'000	..	..	..	..	..	..
Value of rateable property	\$'000	..	..	..	..	..	..
<b>Motor vehicles on register (c) at 30 June 1993</b>							
Passenger vehicles	number	n.a.	n.a.	n.a.	n.a.	n.a.	n.a.
Light commercial vehicles	number	n.a.	n.a.	n.a.	n.a.	n.a.	n.a.
Trucks and prime movers	number	n.a.	n.a.	n.a.	n.a.	n.a.	n.a.
Buses and motor cycles	number	n.a.	n.a.	n.a.	n.a.	n.a.	n.a.
Total	number	n.a.	n.a.	n.a.	n.a.	n.a.	n.a.

(a) Occupied private dwellings (including caravans in caravan parks), non-private dwellings (hotels, hospitals, etc.) and unoccupied private dwellings.

(b) ANZSIC Divisions. (c) Source: Queensland Department of Transport. Excluding Commonwealth Government vehicles.

## AND STATISTICAL LOCAL AREAS — continued

## BRISBANE AND MORETON

<i>Paradise Point</i>	<i>Parkwood</i>	<i>Runaway Bay</i>	<i>Southport</i>	<i>Surfers Paradise</i>	<i>Tugun</i>	<i>Ipswich (C)</i>	<i>Kilcoy (S)</i>	<i>Laidley (S)</i>	<i>Logan (C)</i>
310053492	310053493	310053495	310053498	310053503	310053506	305253950	310204250	310204450	305304600
3	6	5	15	6	3	120	1,446	700	243
4,237	3,058	6,857	19,701	12,136	3,515	77,042	3,120	10,563	154,102
4,178	1,789	6,544	19,608	12,615	3,563	75,424	3,032	8,734	144,762
1.6	38.1	6.6	0.4	-1.8	0.1	0.7	2.4	6.7	3.4
1,929	522	2,939	7,959	12,719	2,006	25,132	1,165	3,030	45,758
37	52	92	236	89	47	1,394	45	156	2,736
34	6	70	262	104	44	537	23	68	478
17	610	180	562	507	99	619	40	352	2,546
1,708	52,276	19,496	42,083	95,640	7,444	44,775	3,149	24,669	189,453
1,470	2,128	2,585	12,265	13,545	4,275	21,161	—	2,122	40,572
21	580	119	451	396	34	555	41	353	2,494
3	—	2	6	2	1	13	191	489	66
—	1	—	2	3	—	16	—	1	11
6	2	6	57	28	4	120	8	14	532
—	—	—	—	—	—	12	2	2	4
38	16	51	91	69	21	223	8	24	893
7	3	21	65	28	7	105	2	20	516
23	3	49	207	299	29	550	22	26	884
3	—	13	30	171	15	84	8	12	83
8	3	8	43	54	3	128	12	19	265
—	—	1	5	4	—	9	1	2	16
8	2	17	52	77	4	93	3	5	147
33	10	80	207	434	21	260	2	15	646
—	—	—	5	1	—	22	3	3	8
2	—	2	18	11	1	87	6	16	87
14	3	18	162	60	16	278	6	12	280
3	—	8	13	41	4	46	6	2	71
7	1	18	29	56	14	184	11	19	220
155	44	294	992	1,338	140	2,230	291	681	4,729
—	—	—	—	—	—	—	108	34	—
—	—	1,170	34,930	9,631	n.p.	617,506	n.p.	6,513	599,157
9,430	n.p.	49,033	361,096	261,855	15,244	411,992	6,764	21,668	735,745
—	—	—	6	1	—	26	4	12	34
—	—	1	2	—	—	13	—	1	11
—	—	n.p.	1,535	79,594	n.p.	n.p.	n.p.	n.p.	636
—	—	n.p.	n.p.	59,038	2,591	—	—	—	—
—	—	n.p.	n.p.	—	—	1,116	n.p.	n.p.	2,749
..	..	..	..	..	..	50,259	3,183	8,310	104,227
..	..	..	..	..	..	57,350	3,468	10,043	106,714
..	..	..	..	..	..	652,394	50,134	122,879	2,153,425
n.a.	n.a.	n.a.	n.a.	n.a.	n.a.	39,790	1,032	3,055	60,509
n.a.	n.a.	n.a.	n.a.	n.a.	n.a.	7,976	465	1,086	11,768
n.a.	n.a.	n.a.	n.a.	n.a.	n.a.	1,456	123	287	2,282
n.a.	n.a.	n.a.	n.a.	n.a.	n.a.	2,163	62	213	3,470
n.a.	n.a.	n.a.	n.a.	n.a.	n.a.	51,385	1,682	4,641	78,029

## BRISBANE AND MORETON

TABLE 2 - LOCAL GOVERNMENT AREAS

Item	Unit	Browns Plains	Carbrook- Comubia	Daisy Hill- Priestdale	Green- bank - Pt B	Kingston	Loganholme
ASGC code	..	305304601	305304603	305304605	305304608	305304612	305304615
Area at 30 June 1991	sq km	25	34	15	53	8	14
<b>Population</b>							
Estimated resident population at 30 June 1993 p	number	21,177	2,274	4,519	6,737	14,094	9,531
Estimated resident population at 30 June 1991	number	18,231	2,022	4,455	5,568	13,987	8,224
Average annual growth rate 1988 to 1993	per cent	8.8	4.3	2.3	12.3	0.3	5.8
Dwellings (a), 1991 Census	number	5,646	659	1,292	1,717	4,249	2,462
Births, 1993-94	number	462	27	48	152	288	137
Deaths, 1993-94	number	31	4	15	45	42	19
<b>Building, 1993-94</b>							
New dwelling units approved	number	633	90	29	298	77	348
Value of residential building approvals	\$'000	44,620	9,421	2,709	25,408	3,577	29,788
Value of non-residential building approvals	\$'000	6,569	2,020	610	721	3,022	2,310
New dwellings commenced	number	597	72	28	262	100	343
<b>Business locations, March 1994 (b)</b>							
Agriculture, forestry and fishing	number	7	13	1	5	1	4
Mining	number	4	—	—	—	1	—
Manufacturing	number	34	3	4	6	32	36
Electricity, gas and water supply	number	—	—	—	—	1	1
Construction	number	112	17	27	50	41	81
Wholesale trade	number	37	5	7	9	13	45
Retail trade	number	82	1	16	9	30	52
Accommodation, cafes and restaurants	number	3	2	3	1	6	7
Transport and storage	number	31	4	7	19	19	9
Communication services	number	—	—	—	1	—	1
Finance and insurance	number	14	2	3	2	1	13
Property and business services	number	69	7	27	16	17	38
Government administration and defence	number	—	—	—	—	—	1
Education	number	10	2	3	5	5	5
Health and community services	number	27	1	16	2	10	16
Cultural and recreational services	number	6	1	2	—	4	3
Personal and other services	number	31	—	7	1	13	11
<i>Total</i>	<i>number</i>	<i>467</i>	<i>58</i>	<i>123</i>	<i>126</i>	<i>194</i>	<i>323</i>
<b>Agriculture, 31 March 1993</b>							
Total area of establishments	'000 hectares	—	—	—	—	—	—
<b>Manufacturing, 1991-92</b>							
Turnover of manufacturing establishments	\$'000	13,462	n.p.	722	n.p.	79,116	18,548
<b>Retail, 1991-92</b>							
Total shopfront retail turnover	\$'000	47,316	n.p.	6,906	2,414	17,250	198,339
<b>Schools, 1993</b>							
Government schools	number	4	1	—	1	4	—
Non-government schools	number	1	2	1	—	1	1
<b>Tourist accommodation, 1993</b>							
Takings from tourist accommodation							
Hotels, motels and guest houses with facilities	\$'000	n.p.	—	—	—	—	n.p.
Holiday flats, units and houses	\$'000	—	—	—	—	—	—
Caravan parks (short-term and long-term)	\$'000	—	n.p.	—	n.p.	—	n.p.
<b>Local government, 30 June 1993</b>							
Total outlays, all funds	\$'000	..	..	..	..	..	..
Total receipts, all funds	\$'000	..	..	..	..	..	..
Value of rateable property	\$'000	..	..	..	..	..	..
<b>Motor vehicles on register (c) at 30 June 1993</b>							
Passenger vehicles	number	n.a.	n.a.	n.a.	n.a.	n.a.	n.a.
Light commercial vehicles	number	n.a.	n.a.	n.a.	n.a.	n.a.	n.a.
Trucks and prime movers	number	n.a.	n.a.	n.a.	n.a.	n.a.	n.a.
Buses and motor cycles	number	n.a.	n.a.	n.a.	n.a.	n.a.	n.a.
<i>Total</i>	<i>number</i>	<i>n.a.</i>	<i>n.a.</i>	<i>n.a.</i>	<i>n.a.</i>	<i>n.a.</i>	<i>n.a.</i>

(a) Occupied private dwellings (including caravans in caravan parks), non-private dwellings (hotels, hospitals, etc.) and unoccupied private dwellings.  
 (b) ANZSIC Divisions. (c) Source: Queensland Department of Transport. Excluding Commonwealth Government vehicles.



## BRISBANE AND MORETON

TABLE 2 — LOCAL GOVERNMENT AREAS

<i>Item</i>	<i>Unit</i>	<i>Logan (C) Bal</i>	<i>Maroochy (S)</i>	<i>Moreton (S)</i>
ASGC code	..	305304663	310004900	300005200
Area at 30 June 1991	sq km	21	1,159	1,810
<b>Population</b>				
Estimated resident population at 30 June 1993 p	number	2,097	92,368	52,622
Estimated resident population at 30 June 1991	number	1,914	81,764	47,868
Average annual growth rate 1988 to 1993	per cent	4.5	6.4	4.6
Dwellings (a), 1991 Census	number	649	35,680	14,706
Births, 1993-94	number	25	1,272	1,005
Deaths, 1993-94	number	9	613	172
<b>Building, 1993-94</b>				
New dwelling units approved	number	10	3,044	1,099
Value of residential building approvals	\$'000	944	254,518	95,488
Value of non-residential building approvals	\$'000	847	36,443	14,897
New dwellings commenced	number	10	2,800	1,077
<b>Business locations, March 1994 (b)</b>				
Agriculture, forestry and fishing	number	19	878	805
Mining	number	2	21	9
Manufacturing	number	11	263	109
Electricity, gas and water supply	number	1	16	13
Construction	number	35	701	209
Wholesale trade	number	5	258	63
Retail trade	number	9	735	111
Accommodation, cafes and restaurants	number	3	218	26
Transport and storage	number	9	134	106
Communication services	number	—	18	3
Finance and insurance	number	2	154	13
Property and business services	number	9	576	129
Government administration and defence	number	—	19	2
Education	number	4	75	33
Health and community services	number	7	331	42
Cultural and recreational services	number	2	90	25
Personal and other services	number	8	208	69
<i>Total</i>	<i>number</i>	126	4,695	1,767
<b>Agriculture, 31 March 1993</b>				
Total area of establishments	'000 hectares	—	29	64
<b>Manufacturing, 1991-92</b>				
Turnover of manufacturing establishments	\$'000	1,010	240,304	523,622
<b>Retail, 1991-92</b>				
Total shopfront retail turnover	\$'000	5,590	470,124	89,891
<b>Schools, 1993</b>				
Government schools	number	1	25	20
Non-government schools	number	1	9	2
<b>Tourist accommodation, 1993</b>				
Takings from tourist accommodation				
Hotels, motels and guest houses with facilities	\$'000	—	26,173	n.p.
Holiday flats, units and houses	\$'000	—	14,152	—
Caravan parks (short-term and long-term)	\$'000	n.p.	6,427	n.p.
<b>Local government, 30 June 1993</b>				
Total outlays, all funds	\$'000	..	103,568	30,989
Total receipts, all funds	\$'000	..	119,979	37,971
Value of rateable property	\$'000	..	2,036,833	589,630
<b>Motor vehicles on register (c) at 30 June 1993</b>				
Passenger vehicles	number	n.a.	44,655	12,020
Light commercial vehicles	number	n.a.	11,057	3,221
Trucks and prime movers	number	n.a.	1,632	782
Buses and motor cycles	number	n.a.	2,202	819
<i>Total</i>	<i>number</i>	n.a.	59,546	16,842

(a) Occupied private dwellings (including caravans in caravan parks), non-private dwellings (hotels, hospitals, etc.) and unoccupied private dwellings.

(b) ANZSIC Divisions. (c) Source: Queensland Department of Transport. Excluding Commonwealth Government vehicles.



AND STATISTICAL LOCAL AREAS — *continued*

## BRISBANE AND MORETON

<i>Noosa</i> (S)	<i>Pine Rivers</i> (S)	<i>Redcliffe</i> (C)	<i>Redland</i> (S)
310005750	305405950	305456200	305506250
874	776	36	513
29,537	97,030	49,307	91,729
26,399	90,453	48,631	82,818
6.9	3.7	1.1	5.9
13,818	27,858	19,440	29,340
418	1,554	584	1,373
193	285	525	461
1,289	1,543	356	1,996
114,564	149,506	29,603	176,797
32,815	30,855	13,670	24,571
1,161	1,447	327	1,856
369	348	26	216
5	10	2	11
90	290	92	161
4	11	4	11
225	472	177	494
65	207	90	173
285	513	364	450
146	59	47	82
62	141	69	144
6	9	6	7
43	82	55	67
250	358	198	402
6	9	8	8
20	66	37	54
94	193	166	154
37	69	26	38
79	151	98	137
1,786	2,988	1,465	2,609
17	16	—	3
50,396	459,018	40,235	196,150
181,818	402,805	264,873	337,905
9	22	10	22
2	8	9	7
17,323	n.p.	n.p.	935
23,582	—	n.p.	n.p.
2,217	n.p.	1,054	2,024
33,958	54,284	28,980	82,523
38,068	57,019	31,309	86,731
987,375	1,937,402	848,771	2,143,585
13,331	32,775	21,115	34,106
3,635	6,491	3,530	6,651
501	1,257	409	1,096
719	1,469	751	1,486
18,186	41,992	25,805	43,338

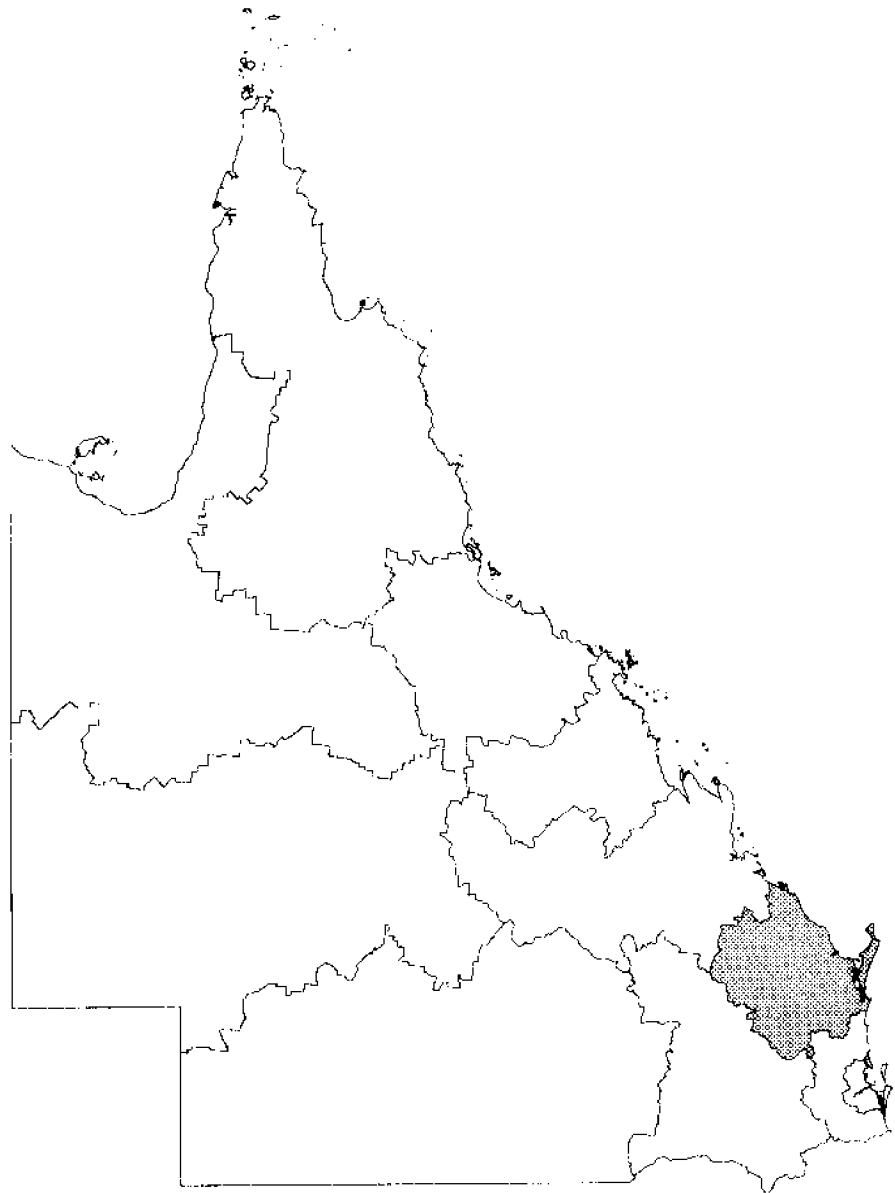

**WIDE BAY–BURNETT STATISTICAL DIVISION**

The Wide Bay–Burnett Statistical Division covers 52,392 square kilometres, 3 per cent of the total area of Queensland. The Division had an estimated resident population of 209,268 persons at 30 June 1993 which represented 6.7 per cent of the total Queensland population. While Wide Bay–Burnett Statistical Division is centred on Bundaberg, 368 kilometres north of Brisbane, it also includes the population centres of Hervey Bay, Gympie, Maryborough and Kingaroy.

Key industries in the region include agriculture, forestry, fishing and retail trade. There is a diversity of agricultural activities in the area, however, sugar-cane is the major crop in the region. Peanut farming and navy bean production are also significant crops in the area while both dairy cattle and meat cattle are important activities. Tourism, particularly in Hervey Bay and on Fraser Island, is also a significant activity.

## WIDE BAY—BURNETT

TABLE 3—LOCAL GOVERNMENT AREAS

Item	Unit	Biggenden (S)	Bundaberg (C)	Eidsvold (S)	Gayndah (S)	Gooburrum (S)	Gympie (C)
ASGC code		315100700	315051800	315102950	315103300	315003550	315103650
Area at 30 June 1991	sq km	1,321	45	4,803	2,732	1,337	20
<b>Population</b>							
Estimated resident population at 30 June 1993 p	number	1,642	34,370	1,007	2,960	7,729	11,728
Estimated resident population at 30 June 1991	number	1,643	33,642	1,052	2,928	7,188	11,536
Average annual growth rate 1988 to 1993	per cent	0.3	0.9	-2.8	0.3	4.4	0.6
Dwellings (a), 1991 Census	number	696	12,587	428	1,137	2,705	4,329
Births, 1993-94	number	29	549	14	39	93	152
Deaths, 1993-94	number	16	398	10	34	26	123
<b>Building, 1993-94</b>							
New dwelling units approved	number	18	271	2	26	210	42
Value of residential building approvals	\$'000	1,348	21,147	168	2,041	16,974	2,984
Value of non-residential building approvals	\$'000	121	17,932	—	562	503	2,089
New dwellings commenced	number	19	238	2	26	175	36
<b>Business locations, March 1994 (b)</b>							
Agriculture, forestry and fishing	number	221	86	122	229	610	12
Mining	number	3	3	1	—	2	4
Manufacturing	number	5	130	3	6	4	51
Electricity, gas and water supply	number	3	11	1	2	4	6
Construction	number	2	238	3	11	17	73
Wholesale trade	number	4	146	3	9	3	50
Retail trade	number	7	403	8	26	4	189
Accommodation, cafes and restaurants	number	5	92	4	8	12	42
Transport and storage	number	9	104	3	9	8	32
Communication services	number	—	8	1	2	1	4
Finance and insurance	number	2	98	1	6	1	34
Property and business services	number	5	214	2	11	3	75
Government administration and defence	number	2	18	2	4	—	13
Education	number	8	51	4	7	10	20
Health and community services	number	4	141	4	8	1	67
Cultural and recreational services	number	2	44	1	3	—	16
Personal and other services	number	8	90	6	12	7	48
Total	number	290	1,877	169	353	687	736
<b>Agriculture, 31 March 1993</b>							
Total area of establishments	'000 hectares	90	—	448	184	89	—
<b>Manufacturing, 1991-92</b>							
Turnover of manufacturing establishments	\$'000	n.p.	n.p.	n.p.	720	n.p.	111,626
<b>Retail, 1991-92</b>							
Total shopfront retail turnover	\$'000	3,273	315,104	2,449	11,251	2,644	123,425
<b>Schools, 1993</b>							
Government schools	number	5	12	2	3	9	8
Non-government schools	number	—	6	—	1	—	3
<b>Tourist accommodation, 1993</b>							
Takings from tourist accommodation							
Hotels, motels and guest houses with facilities	\$'000	n.p.	4,587	n.p.	n.p.	n.p.	1,669
Holiday flats, units and houses	\$'000	—	—	—	—	—	n.p.
Caravan parks (short-term and long-term)	\$'000	n.p.	1,459	n.p.	n.p.	477	n.p.
<b>Local government, 30 June 1993</b>							
Total outlays, all funds	\$'000	2,406	24,692	2,142	2,725	5,119	7,963
Total receipts, all funds	\$'000	2,516	25,223	2,335	2,979	5,233	8,408
Value of rateable property	\$'000	20,737	318,300	15,013	33,804	105,873	65,298
<b>Motor vehicles on register (c) at 30 June 1993</b>							
Passenger vehicles	number	634	20,757	401	1,136	1,554	7,867
Light commercial vehicles	number	327	5,768	228	523	746	2,428
Trucks and prime movers	number	124	872	90	156	148	469
Buses and motor cycles	number	77	1,595	25	122	167	491
Total	number	1,162	28,992	744	1,937	2,615	11,255

(a) Occupied private dwellings (including caravans in caravan parks), non-private dwellings (hotels, hospitals, etc.) and unoccupied private dwellings.

(b) ANZSIC Divisions. (c) Source: Queensland Department of Transport. Excluding Commonwealth Government vehicles.

## AND STATISTICAL LOCAL AREAS

## WIDE BAY—BURNETT

<i>Hervey Bay</i> (C)	<i>Isis</i> (S)	<i>Kilkivan</i> (S)	<i>Kingaroy</i> (S)	<i>Kolan</i> (S)	<i>Maryborough</i> (C)	<i>Miriam Vale</i> (S)	<i>Monto</i> (S)	<i>Mundubbera</i> (S)	<i>Murgon</i> (S)
315103750	315104000	315104300	315104350	315104400	315104950	315105100	315105150	315105450	315105500
2,355	1,709	3,265	2,409	2,621	1,188	3,806	4,289	4,199	698
32,941	5,045	3,050	11,314	3,388	23,929	3,115	3,066	2,313	4,655
27,787	4,730	2,944	10,863	3,098	23,494	2,861	3,138	2,337	4,663
8.9	3.9	1.5	1.5	4.0	0.8	7.4	-0.8	0.1	-0.1
13,319	2,182	1,160	3,836	1,167	9,008	1,582	1,278	1,003	1,501
443	71	40	173	66	344	50	34	31	87
304	30	17	101	22	251	18	19	15	40
1,257	112	61	171	79	268	84	10	23	23
96,237	8,410	3,861	15,050	4,448	20,342	6,392	714	2,086	1,923
27,807	1,487	602	3,955	1,420	9,046	970	—	—	1,328
1,219	113	62	164	69	284	72	9	22	21
236	414	487	587	315	82	483	358	246	255
5	1	4	—	1	5	—	—	—	1
66	5	4	28	3	71	4	8	6	11
3	3	1	6	3	9	—	4	3	7
214	20	15	33	7	87	—	16	11	15
45	3	1	46	5	60	—	10	10	13
202	25	12	84	15	224	12	29	17	42
93	19	5	22	10	41	11	13	7	8
67	7	15	27	7	67	15	17	11	7
6	4	—	4	1	8	—	3	3	3
24	3	2	16	4	47	1	4	4	8
120	22	—	36	1	93	9	6	11	10
6	3	—	8	2	19	1	5	3	5
13	8	9	19	11	31	6	10	8	9
68	8	2	40	4	99	—	7	3	14
23	7	2	6	1	30	2	1	2	2
59	9	12	32	7	56	4	11	11	21
1,250	561	571	994	397	1,029	560	502	356	431
48	77	240	179	196	4	206	371	331	56
38,430	n.p.	n.p.	52,901	648	179,198	n.p.	11,614	4,777	n.p.
132,440	9,117	5,004	63,904	n.p.	141,558	4,628	12,968	8,907	18,529
9	5	6	8	5	10	6	5	4	6
2	1	—	2	—	3	—	1	—	1
6,569	484	n.p.	1,043	n.p.	2,447	1,533	n.p.	n.p.	n.p.
2,811	n.p.	—	—	—	—	8	—	—	—
4,455	490	n.p.	n.p.	n.p.	685	529	n.p.	n.p.	n.p.
30,267	5,254	5,128	7,663	4,306	18,327	6,301	2,939	2,623	4,413
32,983	5,521	5,340	8,177	4,578	17,084	7,745	3,188	2,513	4,531
505,989	97,236	45,474	76,105	55,396	177,737	140,482	39,567	30,802	18,637
12,128	1,935	743	4,975	1,496	11,695	843	1,145	858	1,634
3,308	824	365	1,870	744	3,336	527	665	467	589
431	175	149	575	208	672	142	261	177	142
932	144	53	460	163	1,445	66	145	84	115
16,799	3,078	1,310	7,880	2,611	17,148	1,578	2,216	1,586	2,480

## WIDE BAY—BURNETT

TABLE 3 — LOCAL GOVERNMENT AREAS

Item	Unit	Nanango (S)	Perry (S)	Tiaro (S)
ASGC code	..	315105650	315105900	315106860
Area at 30 June 1991	sq km	1,738	2,386	2,190
<b>Population</b>				
Estimated resident population at 30 June 1993 p	number	7,824	384	3,749
Estimated resident population at 30 June 1991	number	7,052	386	3,327
Average annual growth rate 1988 to 1993	per cent	5.7	2.1	5.5
Dwellings (a), 1991 Census	number	2,767	180	1,342
Births, 1993-94	number	88	3	56
Deaths, 1993-94	number	46	3	20
<b>Building, 1993-94</b>				
New dwelling units approved	number	161	8	130
Value of residential building approvals	\$'000	9,445	422	7,466
Value of non-residential building approvals	\$'000	1,093	—	294
New dwellings commenced	number	172	8	123
<b>Business locations, March 1994 (b)</b>				
Agriculture, forestry and fishing	number	358	101	396
Mining	number	2	2	1
Manufacturing	number	8	—	6
Electricity, gas and water supply	number	6	—	—
Construction	number	22	3	4
Wholesale trade	number	6	1	4
Retail trade	number	31	—	9
Accommodation, cafes and restaurants	number	12	1	5
Transport and storage	number	11	1	11
Communication services	number	2	—	—
Finance and insurance	number	4	—	—
Property and business services	number	14	1	1
Government administration and defence	number	3	1	1
Education	number	7	1	8
Health and community services	number	10	1	—
Cultural and recreational services	number	4	—	2
Personal and other services	number	15	4	5
<i>Total</i>	<i>number</i>	515	117	453
<b>Agriculture, 31 March 1993</b>				
Total area of establishments	'000 hectares	93	151	104
<b>Manufacturing, 1991-92</b>				
Turnover of manufacturing establishments	\$'000	8,470	—	n.p.
<b>Retail, 1991-92</b>				
Total shopfront retail turnover	\$'000	17,376	n.p.	3,002
<b>Schools, 1993</b>				
Government schools	number	5	1	6
Non-government schools	number	1	—	—
<b>Tourist accommodation, 1993</b>				
Takings from tourist accommodation				
Hotels, motels and guest houses with facilities	\$'000	295	n.p.	n.p.
Holiday flats, units and houses	\$'000	—	—	—
Caravan parks (short-term and long-term)	\$'000	193	n.p.	n.p.
<b>Local government, 30 June 1993</b>				
Total outlays, all funds	\$'000	6,692	1,557	3,161
Total receipts, all funds	\$'000	7,061	1,651	3,473
Value of rateable property	\$'000	68,747	11,365	64,079
<b>Motor vehicles on register (c) at 30 June 1993</b>				
Passenger vehicles	number	2,650	155	565
Light commercial vehicles	number	1,027	83	315
Trucks and prime movers	number	270	20	100
Buses and motor cycles	number	230	14	66
<i>Total</i>	<i>number</i>	4,177	272	1,046

(a) Occupied private dwellings (including caravans in caravan parks), non-private dwellings (hotels, hospitals, etc.) and unoccupied private dwellings.

(b) ANZSIC Divisions. (c) Source: Queensland Department of Transport. Excluding Commonwealth Government vehicles.

AND STATISTICAL LOCAL AREAS — continued

## WIDE BAY—BURNETT

<i>Widgee</i> (S)	<i>Wondai</i> (S)	<i>Woocoo</i> (S)	<i>Woongarra</i> (S)
315107350	315107450	315107500	315007550
2,953	3,575	2,028	723
18,357	4,125	3,789	18,788
16,793	4,059	3,463	16,579
4.5	0.8	4.7	7.6
6,729	1,597	1,164	6,350
246	50	37	290
87	40	10	93
452	47	66	551
33,361	3,215	5,237	43,968
4,494	286	231	5,471
427	43	70	544
1,015	541	304	419
10	2	1	—
29	7	4	4
6	6	1	3
72	9	5	32
19	9	1	9
42	17	3	18
24	14	—	22
39	14	4	7
1	1	—	2
5	2	1	5
20	4	—	18
—	3	—	1
16	12	4	9
10	7	—	6
14	5	—	5
20	17	1	9
1,342	670	329	569
102	286	123	39
69,556	13,099	n.p.	n.p.
11,698	6,976	475	8,921
13	7	3	10
1	—	—	—
612	n.p.	—	797
n.p.	—	—	369
n.p.	n.p.	—	946
16,729	4,875	2,689	12,209
15,684	5,265	2,771	12,903
258,323	36,503	46,761	261,769
5,034	1,371	930	3,409
2,060	556	363	996
389	238	68	169
368	105	98	279
7,851	2,270	1,459	4,853





## DARLING DOWNS STATISTICAL DIVISION

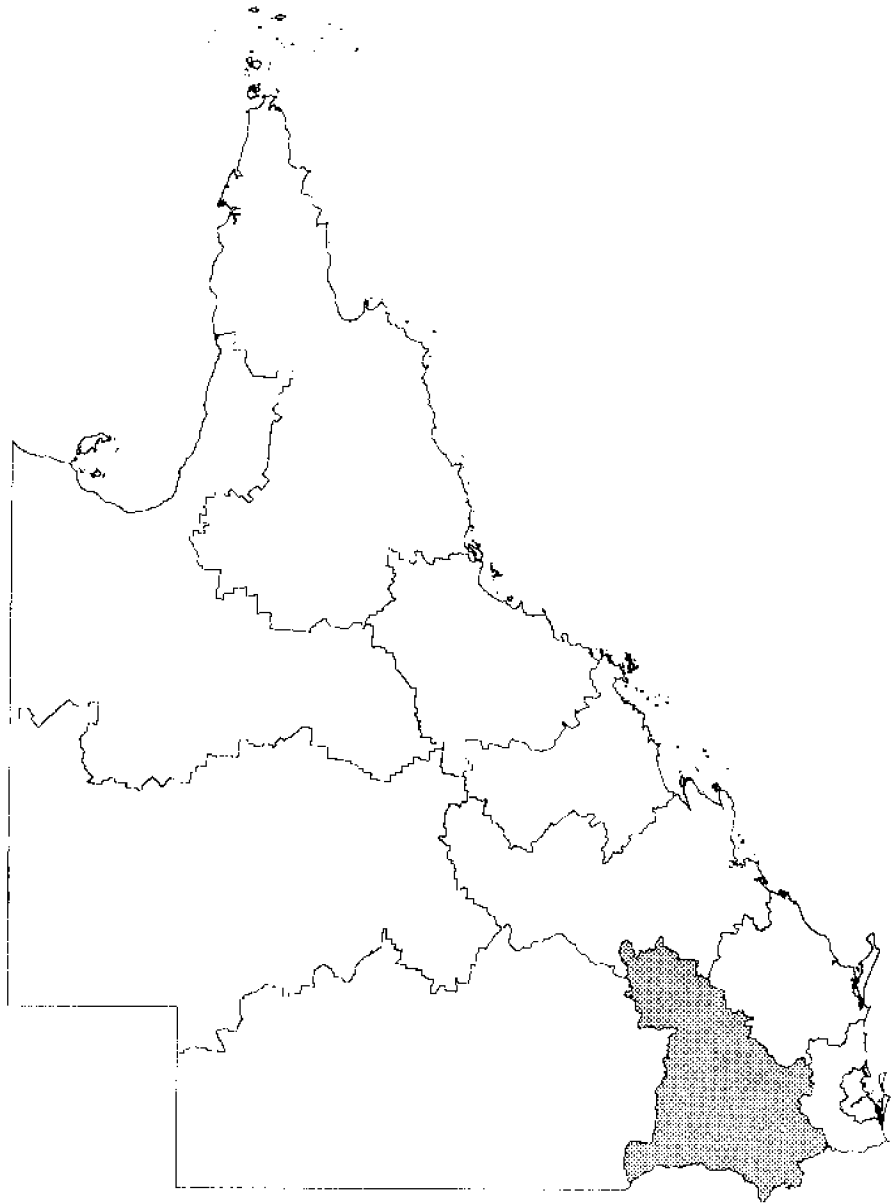

The Darling Downs Statistical Division is to the west of Moreton Statistical Division, north of the NSW border. This Division covers 90,245 square kilometres of Queensland, representing 5.2 per cent of the State. The Statistical Division had an estimated resident population of 201,103 persons at 30 June 1993 or 6.4 per cent of the total State population.

The Condamine River and its tributaries flow through this rich pastoral and agricultural region which is bounded in the north-east by the Great Dividing Range.

Toowoomba City, approximately 138 kilometres west of Brisbane is on the eastern fringe of the Darling Downs Statistical Division and is the hub of commercial and industrial activity and the regional centre for higher education.

Key industries for the region are agriculture and retail trade. Other population centres in this Statistical Division are Warwick, Pittsworth, Dalby and Chinchilla.

## DARLING DOWNS

TABLE 4 — LOCAL GOVERNMENT AREAS

Item	Unit	Allora (S)	Cambooya (S)	Chinchilla (S)	Clifton (S)	Crow's Nest (S)	Dalby (T)
ASGC code		320050100	320052150	320052350	320052400	320052550	320052650
Area at 30 June 1991	sq km	701	629	8,689	873	1,634	48
<b>Population</b>							
Estimated resident population at 30 June 1993 p	number	2,278	3,385	6,026	2,463	7,671	10,089
Estimated resident population at 30 June 1991	number	2,269	2,999	5,913	2,436	6,806	9,980
Average annual growth rate 1988 to 1993	per cent	1.2	4.6	0.4	0.5	5.1	0.4
Dwellings (a), 1991 Census	number	866	1,008	2,121	883	2,260	3,455
Births, 1993-94	number	24	55	74	30	105	195
Deaths, 1993-94	number	18	9	44	21	40	105
<b>Building, 1993-94</b>							
New dwelling units approved	number	25	101	43	19	153	78
Value of residential building approvals	\$'000	1,634	8,956	3,018	1,228	15,513	6,338
Value of non-residential building approvals	\$'000	410	—	336	—	1,398	1,705
New dwellings commenced	number	26	96	39	15	158	70
<b>Business locations, March 1994 (b)</b>							
Agriculture, forestry and fishing	number	257	337	618	381	532	18
Mining	number	—	—	—	—	5	—
Manufacturing	number	6	5	15	5	8	43
Electricity, gas and water supply	number	—	—	4	—	—	8
Construction	number	6	16	32	7	39	44
Wholesale trade	number	5	4	20	3	9	61
Retail trade	number	10	6	55	10	27	119
Accommodation, cafes and restaurants	number	10	3	14	5	16	30
Transport and storage	number	7	16	14	10	9	41
Communication services	number	—	2	3	1	2	3
Finance and insurance	number	1	1	13	2	4	25
Property and business services	number	4	4	13	5	12	49
Government administration and defence	number	2	1	5	2	6	7
Education	number	5	9	16	10	11	18
Health and community services	number	8	1	15	6	13	26
Cultural and recreational services	number	4	1	1	3	6	14
Personal and other services	number	6	7	19	6	20	28
Total	number	331	413	857	456	719	534
<b>Agriculture, 31 March 1993</b>							
Total area of establishments	'000 hectares	38	42	659	63	94	—
<b>Manufacturing, 1991-92</b>							
Turnover of manufacturing establishments	\$'000	1,964	2,590	8,829	n.p.	n.p.	45,393
<b>Retail, 1991-92</b>							
Total shopfront retail turnover	\$'000	3,661	2,414	20,589	1,875	10,030	75,006
<b>Schools, 1993</b>							
Government schools	number	1	5	7	6	4	3
Non-government schools	number	1	—	1	1	—	3
<b>Tourist accommodation, 1993</b>							
Takings from tourist accommodation							
Hotels, motels and guest houses with facilities	\$'000	n.p.	—	388	—	n.p.	1,043
Holiday flats, units and houses	\$'000	—	—	—	—	—	—
Caravan parks (short-term and long-term)	\$'000	—	n.p.	n.p.	—	n.p.	n.p.
<b>Local government, 30 June 1993</b>							
Total outlays, all funds	\$'000	1,603	3,425	5,189	2,603	6,461	8,513
Total receipts, all funds	\$'000	2,088	3,695	6,303	2,924	6,504	8,865
Value of rateable property	\$'000	29,656	49,313	72,295	47,012	95,974	52,506
<b>Motor vehicles on register (c) at 30 June 1993</b>							
Passenger vehicles	number	738	936	2,401	1,158	2,869	5,072
Light commercial vehicles	number	325	433	1,269	539	1,063	2,042
Trucks and prime movers	number	164	201	414	323	273	790
Buses and motor cycles	number	43	59	136	65	201	361
Total	number	1,270	1,629	4,220	2,085	4,406	8,265

(a) Occupied private dwellings (including caravans in caravan parks), non-private dwellings (hotels, hospitals, etc.) and unoccupied private dwellings.  
 (b) ANZSIC Divisions. (c) Source: Queensland Department of Transport. Excluding Commonwealth Government vehicles.

## AND STATISTICAL LOCAL AREAS

## DARLING DOWNS

<i>Glengattan (S)</i>	<i>Goondwindi (T)</i>	<i>Inglewood (S)</i>	<i>Jondaryan (S)</i>	<i>Millmerran (S)</i>	<i>Murilla (S)</i>	<i>Pittsworth (S)</i>	<i>Rosalie (S)</i>	<i>Rosenthal (S)</i>	<i>Stanthorpe (S)</i>
320053400	320053600	320053900	320054200	320055000	320055550	320056050	320056450	320056500	320056600
1,722	14	5,902	1,912	4,504	6,090	1,085	2,202	1,981	2,692
4,176	4,553	2,974	11,244	3,171	2,965	4,496	8,175	2,544	10,450
4,117	4,403	3,036	10,753	3,192	3,026	4,378	7,589	2,292	10,166
1.2	1.8	-0.4	2.2	-0.2	-0.8	1.3	2.9	4.8	1.3
1,564	1,567	1,293	3,487	1,204	1,224	1,469	2,549	874	3,815
49	81	62	197	45	43	60	149	44	134
33	36	28	50	21	20	35	31	8	72
43	42	8	134	11	8	34	129	41	109
3,104	3,309	720	13,998	853	664	2,941	9,395	2,893	8,430
2,080	1,979	—	4,489	160	—	390	614	—	1,910
36	40	7	132	12	6	34	128	40	100
606	32	330	686	386	356	402	705	327	769
—	1	2	3	1	1	4	3	—	1
5	10	5	27	6	3	18	8	1	23
1	7	5	3	1	4	4	5	1	6
6	44	13	36	10	6	17	21	3	35
2	40	7	21	11	13	24	7	—	35
9	68	27	52	22	27	33	15	—	87
6	24	10	11	6	13	8	7	3	29
9	30	11	47	14	16	24	12	5	35
1	4	3	4	1	3	3	—	—	2
2	8	4	6	3	6	5	2	—	12
8	30	8	16	6	4	15	2	—	18
1	6	4	7	2	3	3	3	2	8
12	10	10	17	7	9	10	12	4	22
8	16	7	18	7	13	9	2	—	26
3	4	3	8	3	2	4	5	—	10
14	18	10	24	13	12	15	20	6	16
693	352	459	986	499	491	598	829	352	1,134
84	—	485	156	344	439	96	171	164	159
4,886	31,432	3,764	281,418	12,196	1,524	3,211	958	n.p.	15,003
6,895	39,728	9,004	15,907	7,637	11,684	12,284	8,163	n.p.	39,712
9	2	2	10	2	5	5	12	4	14
—	2	1	1	1	—	1	—	—	3
n.p.	2,178	211	250	n.p.	467	n.p.	n.p.	n.p.	854
n.p.	315	51	n.p.	n.p.	n.p.	n.p.	n.p.	—	n.p.
3,191	4,222	3,774	6,490	3,920	4,905	3,541	4,760	2,208	6,301
3,592	4,308	4,240	7,317	3,973	5,471	3,677	4,648	2,283	7,148
61,899	31,794	22,260	186,413	76,703	40,858	77,238	89,613	27,271	56,585
974	2,280	1,121	3,446	1,139	1,071	2,027	2,055	217	4,261
486	1,587	626	1,275	660	603	957	808	118	1,775
174	498	208	583	335	257	516	305	35	484
75	96	86	253	91	63	112	166	14	238
1,709	4,461	2,041	5,557	2,225	1,994	3,612	3,334	384	6,758

## DARLING DOWNS

TABLE 4 – LOCAL GOVERNMENT AREAS

Item	Unit	Tara (\$)	Taroom (\$)
ASGC code	..	320056700	320056750
Area at 30 June 1991	sq km	11,194	18,638
<b>Population</b>			
Estimated resident population at 30 June 1993 p	number	3,785	3,154
Estimated resident population at 30 June 1991	number	3,790	3,216
Average annual growth rate 1988 to 1993	per cent	-0.2	-0.7
Dwellings (a), 1991 Census	number	1,371	1,275
Births, 1993-94	number	62	51
Deaths, 1993-94	number	16	12
<b>Building, 1993-94</b>			
New dwelling units approved	number	6	—
Value of residential building approvals	\$'000	269	48
Value of non-residential building approvals	\$'000	890	—
New dwellings commenced	number	10	—
<b>Business locations, March 1994 (b)</b>			
Agriculture, forestry and fishing	number	554	478
Mining	number	4	1
Manufacturing	number	4	4
Electricity, gas and water supply	number	1	1
Construction	number	19	10
Wholesale trade	number	17	14
Retail trade	number	19	17
Accommodation, cafes and restaurants	number	11	8
Transport and storage	number	23	10
Communication services	number	3	1
Finance and insurance	number	2	2
Property and business services	number	1	3
Government administration and defence	number	2	5
Education	number	11	10
Health and community services	number	11	6
Cultural and recreational services	number	3	2
Personal and other services	number	12	11
Total	number	697	583
<b>Agriculture, 31 March 1993</b>			
Total area of establishments	'000 hectares	878	1,769
<b>Manufacturing, 1991-92</b>			
Turnover of manufacturing establishments	\$'000	1,055	2,291
<b>Retail, 1991-92</b>			
Total shopfront retail turnover	\$'000	7,636	5,385
<b>Schools, 1993</b>			
Government schools	number	9	6
Non-government schools	number	1	1
<b>Tourist accommodation, 1993</b>			
Takings from tourist accommodation			
Hotels, motels and guest houses with facilities	\$'000	n.p.	n.p.
Holiday flats, units and houses	\$'000	—	—
Caravan parks (short-term and long-term)	\$'000	n.p.	n.p.
<b>Local government, 30 June 1993</b>			
Total outlays, all funds	\$'000	5,517	6,129
Total receipts, all funds	\$'000	5,984	6,615
Value of rateable property	\$'000	71,162	107,299
<b>Motor vehicles on register (c) at 30 June 1993</b>			
Passenger vehicles	number	1,242	885
Light commercial vehicles	number	863	766
Trucks and prime movers	number	293	342
Buses and motor cycles	number	81	52
Total	number	2,479	2,045

(a) Occupied private dwellings (including caravans in caravan parks), non-private dwellings (hotels, hospitals, etc.) and unoccupied private dwellings.

(b) ANZSIC Divisions. (c) Source: Queensland Department of Transport. Excluding Commonwealth Government vehicles.

AND STATISTICAL LOCAL AREAS — *continued*

## DARLING DOWNS

<i>Toowoomba (C)</i>	<i>Waggamba (S)</i>	<i>Wambo (S)</i>	<i>Warwick (C)</i>
320056900	320057100	320057150	320057250
117	13,872	5,720	25
88,133	2,818	5,235	11,318
84,614	2,833	5,359	10,969
1.7	0.5	-0.8	1.5
30,128	1,166	2,092	4,015
1,285	48	64	169
708	17	23	119
808	4	13	107
72,722	436	1,082	9,367
37,203	2,250	—	3,305
782	5	15	107
30	410	957	18
16	1	1	1
224	1	8	36
8	4	5	7
431	2	11	37
252	1	6	45
715	2	14	130
154	3	14	43
192	14	28	27
20	—	1	5
177	—	2	20
405	1	2	40
21	—	1	14
104	6	10	23
372	—	4	39
91	1	3	12
196	10	15	37
3,408	456	1,082	534
—	1,277	461	—
622,661	—	7,664	134,222
601,022	2,454	n.p.	80,192
20	6	6	5
22	—	—	6
7,700	n.p.	n.p.	1,665
—	—	n.p.	—
960	—	n.p.	247
51,625	7,448	8,660	7,277
54,197	7,508	8,706	7,056
982,713	83,632	143,481	54,265
41,469	536	1,380	6,391
9,406	491	798	2,175
1,967	213	539	629
2,525	33	108	404
55,367	1,273	2,825	9,599

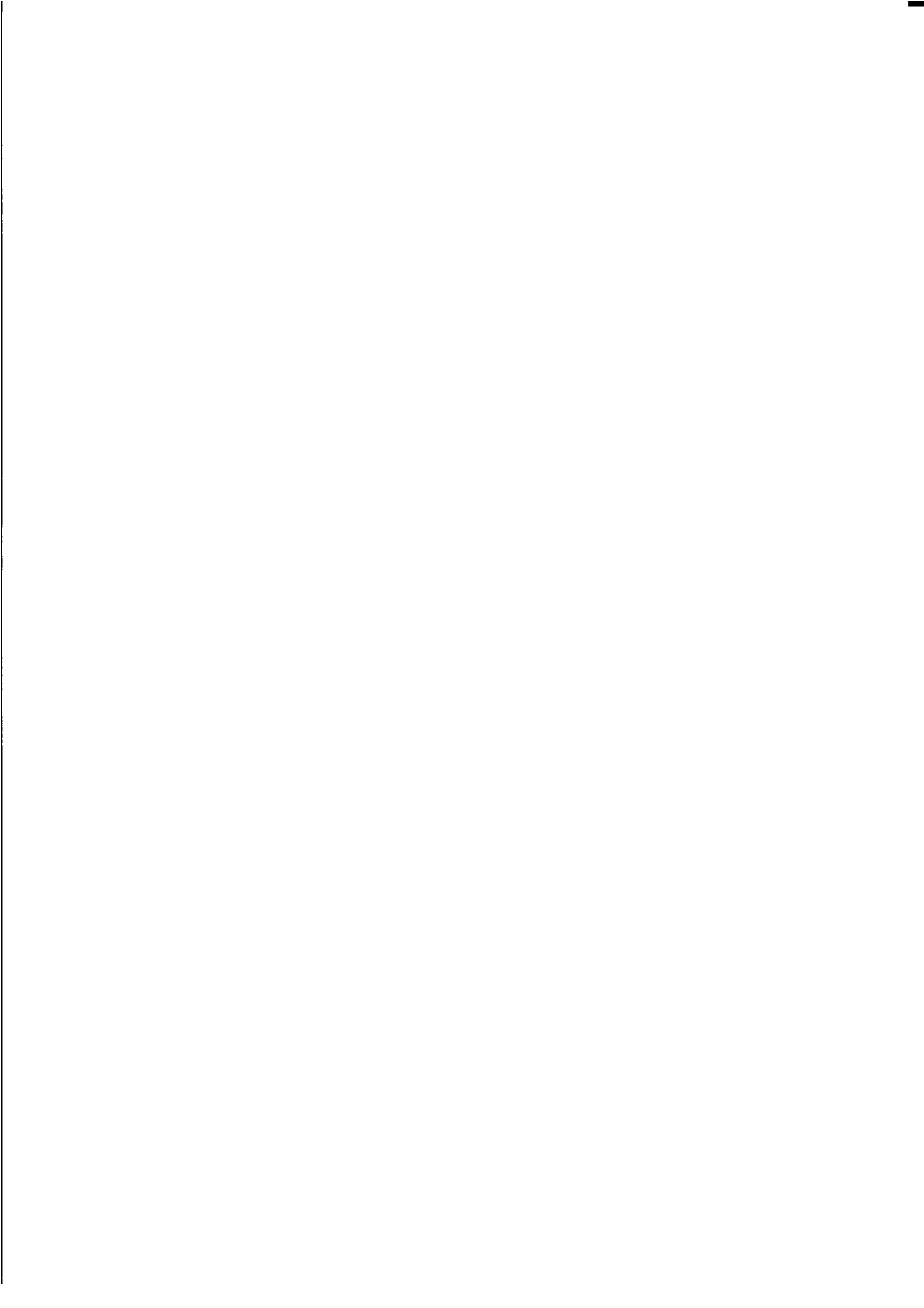

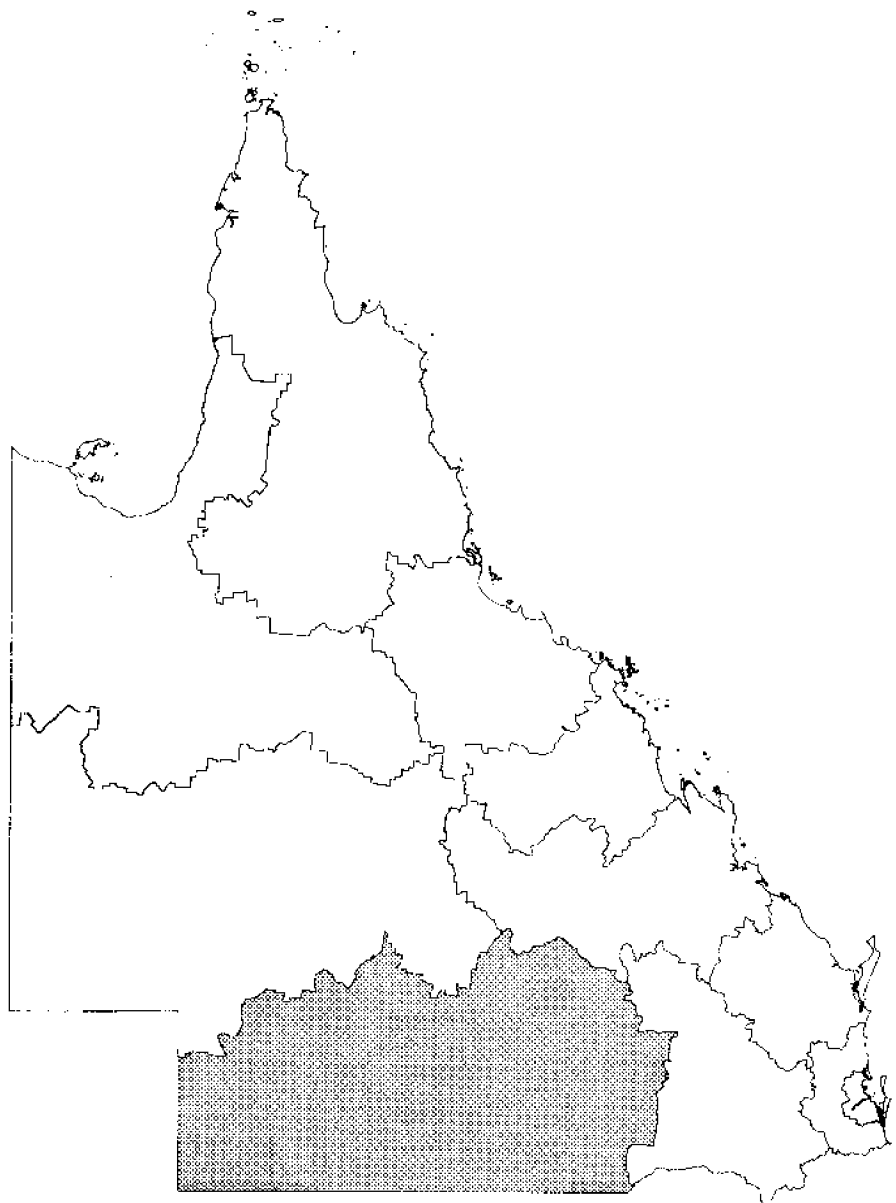
**SOUTH-WEST STATISTICAL DIVISION**

The South-West Statistical Division covers 322,936 square kilometres, 18.6 per cent of Queensland's total area. This Division had an estimated resident population at 30 June 1993 of 29,169 persons or just under 1 per cent of the State's total population. The Statistical Division is situated on the South Australian and New South Wales border with the western part being desert receiving less than 150 millimetres of rain per annum. The main population centres are Cunnamulla, Charleville, St George and Roma.

Key activities in the region include sheep and cattle grazing as well as cotton and grain growing. Opal mining is also an important activity in the west of the Division.

## SOUTH-WEST

TABLE 5 — LOCAL GOVERNMENT AREAS

Item	Unit	Balonne (S)	Bendemere (S)	Booringa (S)	Bulloo (S)
ASGC code	...	325050300	325050650	325050850	325051750
Area at 30 June 1991	sq km	31,130	3,946	27,908	73,362
<b>Population</b>					
Estimated resident population at 30 June 1993 p	number	5,413	1,103	2,115	585
Estimated resident population at 30 June 1991	number	5,346	1,125	2,151	599
Average annual growth rate 1988 to 1993	per cent	0.8	-0.8	-1.2	-0.3
Dwellings (a), 1991 Census	number	1,947	459	895	219
Births, 1993-94	number	116	16	43	7
Deaths, 1993-94	number	26	9	16	2
<b>Building, 1993-94</b>					
New dwelling units approved	number	15	—	15	—
Value of residential building approvals	\$'000	1,415	—	1,128	—
Value of non-residential building approvals	\$'000	856	—	—	—
New dwellings commenced	number	14	—	14	—
<b>Business locations, March 1994 (b)</b>					
Agriculture, forestry and fishing	number	372	183	225	37
Mining	number	2	6	1	6
Manufacturing	number	2	2	3	—
Electricity, gas and water supply	number	5	—	—	1
Construction	number	13	2	5	3
Wholesale trade	number	22	1	6	—
Retail trade	number	40	4	18	1
Accommodation, cafes and restaurants	number	23	2	13	6
Transport and storage	number	11	8	6	2
Communication services	number	4	—	3	—
Finance and insurance	number	5	1	2	—
Property and business services	number	10	1	2	—
Government administration and defence	number	3	2	3	1
Education	number	13	4	6	2
Health and community services	number	17	1	6	2
Cultural and recreational services	number	5	—	4	2
Personal and other services	number	25	8	11	3
<i>Total</i>	<i>number</i>	<i>572</i>	<i>225</i>	<i>314</i>	<i>66</i>
<b>Agriculture, 31 March 1993</b>					
Total area of establishments	'000 hectares	2,901	329	2,473	7,164
<b>Manufacturing, 1991-92</b>					
Turnover of manufacturing establishments	\$'000	n.p.	n.p.	2,325	—
<b>Retail, 1991-92</b>					
Total shopfront retail turnover	\$'000	23,990	905	6,453	1,167
<b>Schools, 1993</b>					
Government schools	number	6	2	3	1
Non-government schools	number	1	—	1	—
<b>Tourist accommodation, 1993</b>					
Takings from tourist accommodation					
Hotels, motels and guest houses with facilities	\$'000	601	n.p.	n.p.	n.p.
Holiday flats, units and houses	\$'000	—	—	—	—
Caravan parks (short-term and long-term)	\$'000	n.p.	—	n.p.	n.p.
<b>Local government, 30 June 1993</b>					
Total outlays for all funds	\$'000	7,098	2,401	5,572	5,510
Total receipts from all funds	\$'000	7,297	2,699	6,727	5,461
Value of rateable property	\$'000	78,538	25,423	32,079	5,798
<b>Motor vehicles on register (c) at 30 June 1993</b>					
Passenger vehicles	number	1,775	435	628	136
Light commercial vehicles	number	1,431	324	490	165
Trucks and prime movers	number	300	138	101	70
Buses and motor cycles	number	87	28	26	10
<i>Total</i>	<i>number</i>	<i>3,593</i>	<i>925</i>	<i>1,245</i>	<i>381</i>

(a) Occupied private dwellings (including caravans in caravan parks), non-private dwellings (hotels, hospitals, etc.) and unoccupied private dwellings.  
 (b) ANZSIC Divisions. (c) Source: Queensland Department of Transport. Excluding Commonwealth Government vehicles.



## AND STATISTICAL LOCAL AREAS

## SOUTH-WEST

<i>Bungil</i> (S)	<i>Murweh</i> (S)	<i>Paroo</i> (S)	<i>Quilpie</i> (S)	<i>Roma</i> (T)	<i>Warroo</i> (S)
325051850	325055600	325055800	325056150	325056400	325057200
13,294	43,975	47,633	67,961	78	13,649
2,040	5,858	2,645	1,372	6,862	1,176
2,085	5,855	2,667	1,397	6,752	1,205
-0.4	0.8	0.4	—	0.2	-0.7
934	2,078	1,139	601	2,454	510
32	96	46	28	135	16
4	28	15	1	51	6
3	3	1	1	35	1
303	332	42	25	3,050	78
—	628	125	—	6,200	95
3	4	3	1	43	1
509	241	150	107	12	177
1	1	—	13	13	34
4	6	2	3	15	2
—	4	3	1	5	—
4	21	5	4	46	3
3	16	7	5	30	2
5	46	22	11	78	3
5	15	12	9	28	2
9	22	10	12	27	3
2	3	3	2	4	—
1	5	4	1	13	1
—	18	2	1	34	—
1	6	3	2	11	1
6	12	6	4	9	5
4	21	11	5	37	1
2	6	2	1	8	2
5	18	12	9	26	4
561	461	254	190	396	240
1,239	4,288	4,236	5,993	—	1,254
3,719	8,136	n.p.	n.p.	n.p.	n.p.
1,430	29,061	8,682	5,859	55,780	3,290
4	4	3	2	3	6
—	1	1	1	1	—
n.p.	738	n.p.	n.p.	1,540	n.p.
—	—	—	—	n.p.	—
n.p.	148	n.p.	n.p.	327	n.p.
4,094	6,870	5,834	4,001	5,472	3,186
4,696	7,647	5,446	3,819	6,084	3,284
88,739	57,843	42,355	15,986	37,249	40,713
364	1,566	665	382	2,974	239
332	1,039	553	369	1,528	177
110	157	111	129	416	47
24	115	50	24	215	19
830	2,877	1,379	904	5,133	482

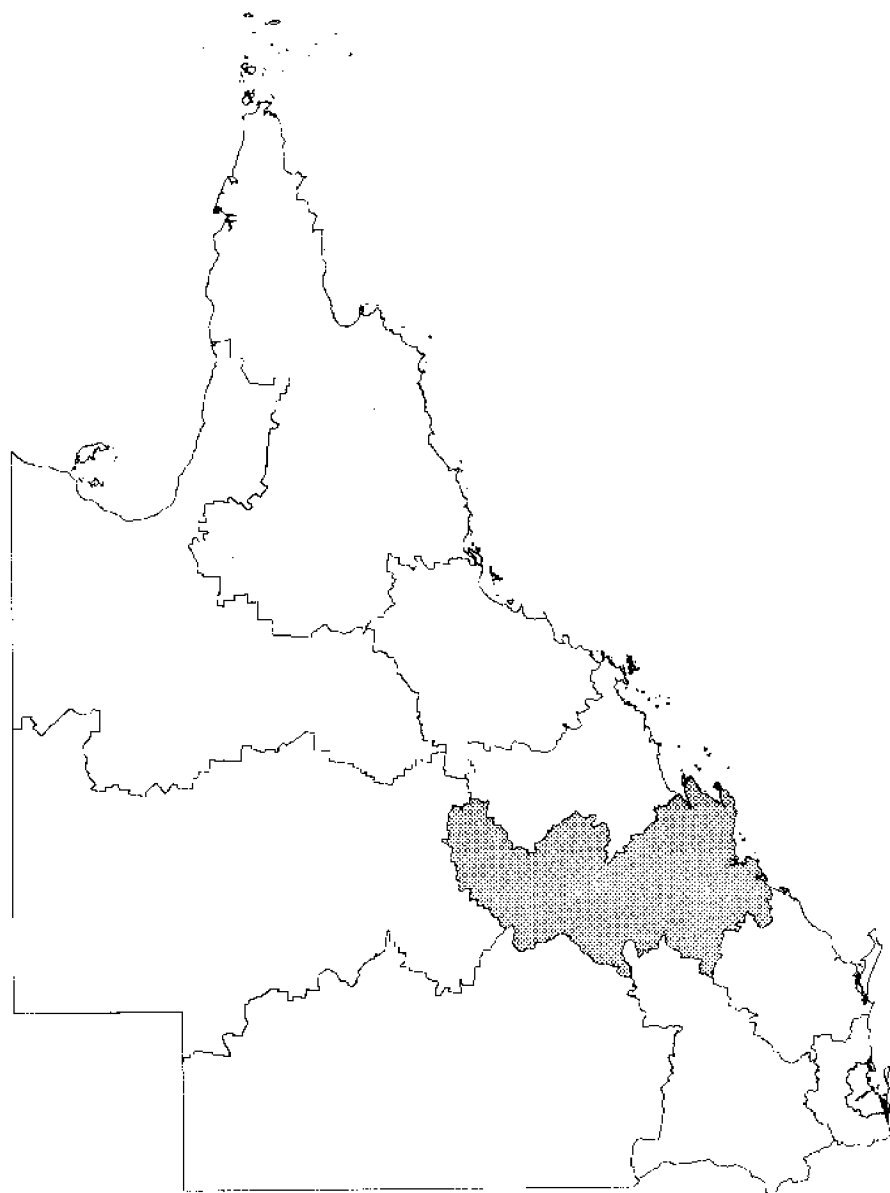

**FITZROY STATISTICAL DIVISION**

The Fitzroy Statistical Division covers 123,654 square kilometres (7.1 per cent of Queensland's total area). The Division had an estimated resident population of 175,802 persons at 30 June 1993, representing 5.6 per cent of the Queensland population. The region is bordered to the east by the Great Barrier Reef and offshore islands and to the west by the Carnarvon Ranges.

Rockhampton is the main city in this Division and lies on the Tropic of Capricorn and the Fitzroy River. Gladstone is also within the Division and is one of Queensland's major ports handling grain, coal and aluminium. Key industries include mining, manufacturing, tourism, retail trade and agriculture.

## FITZROY

TABLE 6 – LOCAL GOVERNMENT AREAS

Item	Unit	Banana (S)	Bauhinia (S)	Calliope (S)	Duaninga (S)	Emerald (S)
ASGC code	..	330150350	330150500	330002100	330152850	330153000
Area at 30 June 1991	sq km	15,775	24,381	6,588	18,039	10,340
<b>Population</b>						
Estimated resident population at 30 June 1993 p	number	15,021	2,342	11,897	10,461	11,062
Estimated resident population at 30 June 1991	number	14,997	2,367	11,133	10,553	9,842
Average annual growth rate 1988 to 1993	per cent	-1.8	-0.7	3.2	-0.3	3.5
Dwellings (a), 1991 Census	number	5,432	1,047	4,104	3,355	4,123
Births, 1993-94	number	286	51	186	172	242
Deaths, 1993-94	number	72	21	58	18	39
<b>Building, 1993-94</b>						
New dwelling units approved	number	56	8	228	1	275
Value of residential building approvals	\$'000	5,597	732	20,324	105	27,655
Value of non-residential building approvals	\$'000	641	—	1,737	303	5,873
New dwellings commenced	number	55	9	225	1	279
<b>Business locations, March 1994 (b)</b>						
Agriculture, forestry and fishing	number	1,047	261	537	266	289
Mining	number	15	2	6	25	31
Manufacturing	number	19	3	17	10	20
Electricity, gas and water supply	number	12	2	10	4	5
Construction	number	42	13	63	16	57
Wholesale trade	number	50	8	11	7	53
Retail trade	number	126	20	35	53	91
Accommodation, cafes and restaurants	number	37	6	14	21	27
Transport and storage	number	51	9	25	29	42
Communication services	number	6	1	1	4	4
Finance and insurance	number	14	3	3	5	13
Property and business services	number	37	2	35	14	55
Government administration and defence	number	9	3	1	4	8
Education	number	26	6	17	19	18
Health and community services	number	42	5	11	19	31
Cultural and recreational services	number	16	3	7	8	13
Personal and other services	number	47	7	21	20	30
<i>Total</i>	<i>number</i>	<i>1,596</i>	<i>354</i>	<i>814</i>	<i>524</i>	<i>787</i>
<b>Agriculture, 31 March 1993</b>						
Total area of establishments	'000 hectares	1,422	2,149	416	1,453	988
<b>Manufacturing, 1991-92</b>						
Turnover of manufacturing establishments	\$'000	74,198	684	n.p.	4,395	23,264
<b>Retail, 1991-92</b>						
Total shopfront retail turnover	\$'000	60,819	6,443	15,158	33,420	69,672
<b>Schools, 1993</b>						
Government schools	number	16	5	12	8	7
Non-government schools	number	2	1	—	1	1
<b>Tourist accommodation, 1993</b>						
Takings from tourist accommodation						
Hotels, motels and guest houses with facilities	\$'000	n.p.	486	4,292	690	2,619
Holiday flats, units and houses	\$'000	—	—	n.p.	—	—
Caravan parks (short-term and long-term)	\$'000	337	n.p.	818	n.p.	1,201
<b>Local government, 30 June 1993</b>						
Total outlays, all funds	\$'000	13,459	6,646	10,561	7,658	9,689
Total receipts, all funds	\$'000	13,629	7,149	10,665	7,913	12,213
Value of rateable property	\$'000	183,325	105,590	138,054	98,760	98,694
<b>Motor vehicles on register (c) at 30 June 1993</b>						
Passenger vehicles	number	6,019	783	3,780	3,031	4,544
Light commercial vehicles	number	2,935	635	1,558	1,230	2,079
Trucks and prime movers	number	925	234	281	277	502
Buses and motor cycles	number	614	36	430	239	355
<i>Total</i>	<i>number</i>	<i>10,493</i>	<i>1,688</i>	<i>6,049</i>	<i>4,777</i>	<i>7,480</i>

(a) Occupied private dwellings (including caravans in caravan parks), non-private dwellings (hotels, hospitals, etc.) and unoccupied private dwellings.

(b) ANZSIC Divisions. (c) Source: Queensland Department of Transport. Excluding Commonwealth Government vehicles.

## AND STATISTICAL LOCAL AREAS

## FITZROY

<i>Fitzroy</i> (S)	<i>Gladstone</i> (C)	<i>Jericho</i> (S)	<i>Livingstone</i> (S)	<i>Mount Morgan</i> (S)	<i>Peak Downs</i> (S)	<i>Rockhampton</i> (C)
330003150	330103350	330154100	330154550	330155350	330155850	330056350
5,899	146	21,834	11,807	499	8,160	185
9,159	25,888	1,107	20,269	3,235	3,730	61,631
8,281	24,983	1,110	18,042	3,278	3,722	60,067
5.1	1.7	—	4.5	-0.3	4.2	1.0
2,791	8,670	447	7,621	1,329	1,228	21,219
158	496	27	293	60	68	876
43	107	10	111	40	7	473
210	343	2	512	6	8	611
15,787	31,100	109	45,341	300	722	50,438
2,400	6,567	—	10,467	359	—	17,744
218	344	2	473	6	7	572
581	25	126	695	37	183	22
8	5	1	15	1	2	19
11	81	—	34	2	3	101
4	8	—	7	2	4	6
27	159	6	105	7	17	234
13	90	4	28	2	6	186
12	228	4	76	13	17	539
9	52	6	50	6	10	135
28	84	6	52	6	12	149
1	5	2	4	2	1	18
2	43	1	9	3	3	126
6	151	—	60	—	5	288
1	16	3	5	2	2	35
10	26	3	28	4	5	67
7	76	5	34	11	9	226
5	40	1	16	1	4	78
10	53	5	28	4	10	138
735	1,142	173	1,246	103	293	2,367
409	—	1,866	745	17	715	—
n.p.	n.p.	—	144,153	n.p.	n.p.	384,945
4,771	175,632	1,361	45,599	n.p.	6,223	454,354
11	8	2	15	2	3	18
1	4	—	3	1	—	13
n.p.	4,783	n.p.	9,924	n.p.	n.p.	13,123
—	—	—	n.p.	—	—	n.p.
n.p.	1,123	n.p.	1,566	n.p.	n.p.	1,910
6,196	25,073	3,125	20,670	2,753	12,084	47,732
6,116	26,529	2,968	20,951	2,820	11,854	48,188
125,991	147,727	21,500	309,231	7,155	56,582	651,035
2,835	11,303	332	6,512	1,068	1,105	26,530
1,257	3,613	290	2,687	324	456	6,992
332	467	112	430	41	165	1,070
251	1,373	36	469	80	114	1,868
4,675	16,756	770	10,098	1,513	1,840	36,460

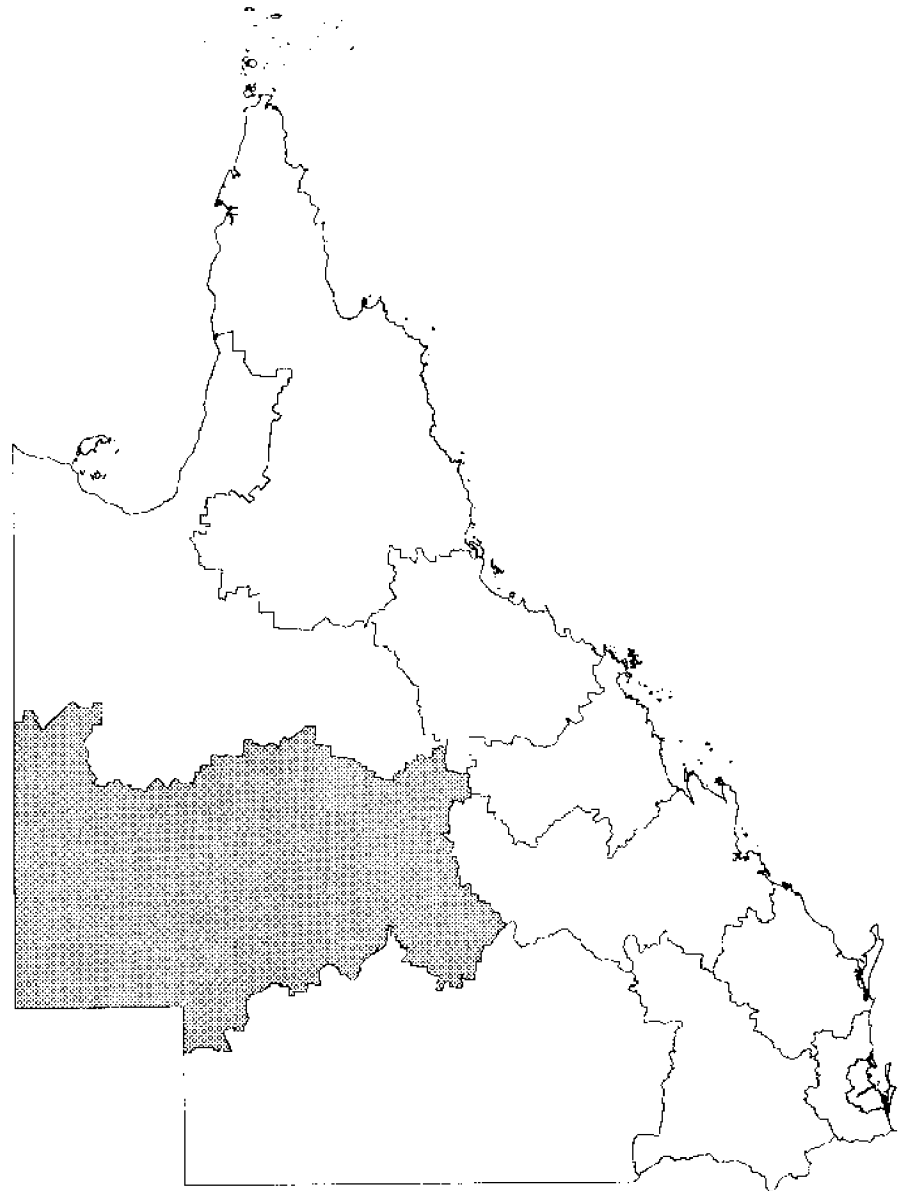

**CENTRAL-WEST STATISTICAL DIVISION**

The Central-West Statistical Division covers 371,064 square kilometres (21.4 per cent of Queensland's total area). The division is Queensland's least populated and had an estimated resident population of 13,236 persons at 30 June 1993, representing only 0.4 per cent of Queensland's population. The largest population centre in the area is Longreach, approximately 700 kilometres west of Rockhampton. The key industries for the region are sheep and cattle grazing and retail trade.

## CENTRAL-WEST

TABLE 7 - LOCAL GOVERNMENT AREAS

Item	Unit	Aramac (S)	Barcaldine (S)	Barcoo (S)	Blackall (S)
ASGC code	..	335050150	335050400	335050450	335050750
Area at 30 June 1991	sq km	23,387	8,456	61,646	16,347
<b>Population</b>					
Estimated resident population at 30 June 1993 p	number	920	1,745	488	2,118
Estimated resident population at 30 June 1991	number	949	1,755	501	2,146
Average annual growth rate 1988 to 1993	per cent	-2.1	-0.6	-0.5	-0.4
Dwellings (a), 1991 Census	number	402	759	205	855
Births, 1993-94	number	8	28	6	37
Deaths, 1993-94	number	12	21	—	16
<b>Building, 1993-94</b>					
New dwelling units approved	number	—	12	—	3
Value of residential building approvals	\$'000	—	1,021	—	247
Value of non-residential building approvals	\$'000	—	—	725	68
New dwellings commenced	number	—	12	—	3
<b>Business locations, March 1994 (b)</b>					
Agriculture, forestry and fishing	number	112	71	60	101
Mining	number	—	—	—	—
Manufacturing	number	1	1	—	6
Electricity, gas and water supply	number	3	2	—	3
Construction	number	4	11	2	14
Wholesale trade	number	1	10	—	8
Retail trade	number	7	11	1	20
Accommodation, cafes and restaurants	number	2	11	2	11
Transport and storage	number	3	11	1	7
Communication services	number	1	3	1	1
Finance and insurance	number	—	3	—	3
Property and business services	number	—	3	—	6
Government administration and defence	number	1	4	1	3
Education	number	2	4	2	3
Health and community services	number	3	4	1	6
Cultural and recreational services	number	3	4	—	6
Personal and other services	number	5	5	3	5
Total	number	148	158	74	203
<b>Agriculture, 31 March 1993</b>					
Total area of establishments	'000 hectares	1,903	779	7,680	1,449
<b>Manufacturing, 1991-92</b>					
Turnover of manufacturing establishments	\$'000	n.p.	n.p.	—	1,352
<b>Retail, 1991-92</b>					
Total shopfront retail turnover	\$'000	1,498	6,813	849	8,723
<b>Schools, 1993</b>					
Government schools	number	2	1	3	1
Non-government schools	number	—	1	—	1
<b>Tourist accommodation, 1993</b>					
Takings from tourist accommodation					
Hotels, motels and guest houses with facilities	\$'000	—	348	—	n.p.
Holiday flats, units and houses	\$'000	—	—	—	—
Caravan parks (short-term and long-term)	\$'000	—	n.p.	—	n.p.
<b>Local government, 30 June 1993</b>					
Total outlays, all funds	\$'000	3,459	5,721	3,002	5,080
Total receipts, all funds	\$'000	3,709	5,843	3,158	4,771
Value of rateable property	\$'000	30,331	21,370	10,310	39,620
<b>Motor vehicles on register (c) at 30 June 1993</b>					
Passenger vehicles	number	269	621	88	723
Light commercial vehicles	number	239	379	109	497
Trucks and prime movers	number	60	75	50	104
Buses and motor cycles	number	23	54	8	44
Total	number	591	1,129	255	1,368

(a) Occupied private dwellings (including caravans in caravan parks), non-private dwellings (hotels, hospitals, etc.) and unoccupied private dwellings.

(b) ANZSIC Divisions. (c) Source: Queensland Department of Transport. Excluding Commonwealth Government vehicles.



## AND STATISTICAL LOCAL AREAS

## CENTRAL-WEST

<i>Boulia</i> (S)	<i>Diamantina</i> (S)	<i>Ilfracombe</i> (S)	<i>Isisford</i> (S)	<i>Longreach</i> (S)	<i>Tambo</i> (S)	<i>Winton</i> (S)
335050900	335052750	335053850	335054050	335054700	335056650	335057400
61,635	94,211	6,584	10,585	23,545	10,206	54,464
540	242	344	328	4,137	621	1,753
557	246	357	336	4,080	641	1,758
-0.8	-1.3	0.2	-2.0	0.3	-1.9	0.1
177	109	122	181	1,559	267	707
7	4	7	9	77	9	35
5	2	1	1	39	2	13
—	—	2	—	20	—	—
—	—	143	—	1,622	—	—
285	—	349	—	2,117	—	—
—	—	2	—	21	—	—
35	11	35	44	119	54	126
—	—	—	1	2	—	2
—	—	—	—	9	—	1
1	2	—	—	3	—	2
1	2	4	1	23	5	9
—	—	—	2	17	1	8
4	2	—	—	43	8	19
4	5	1	1	21	2	12
2	1	4	3	20	1	11
—	1	—	—	3	—	2
1	—	—	—	8	1	2
—	—	—	—	24	—	1
2	1	—	1	8	1	3
1	3	1	2	9	2	5
1	1	—	1	15	1	4
1	—	—	1	12	2	1
4	3	1	2	11	1	5
57	32	46	59	347	79	213
5,766	6,590	503	853	2,675	988	4,871
—	—	—	—	2,566	—	n.p.
n.p.	n.p.	n.p.	908	26,823	n.p.	8,476
1	2	1	2	3	1	1
—	—	—	—	1	—	1
—	n.p.	—	—	1,814	n.p.	n.p.
—	—	—	—	—	—	n.p.
n.p.	—	n.p.	—	n.p.	n.p.	n.p.
3,281	4,759	2,992	2,205	6,900	2,131	4,569
3,704	4,320	3,061	2,311	10,145	2,411	4,566
7,359	4,784	20,837	12,998	56,144	21,328	31,030
148	81	99	131	1,342	160	468
119	57	90	105	795	162	497
60	35	29	29	150	50	125
11	7	9	7	119	12	33
338	180	227	272	2,406	384	1,123

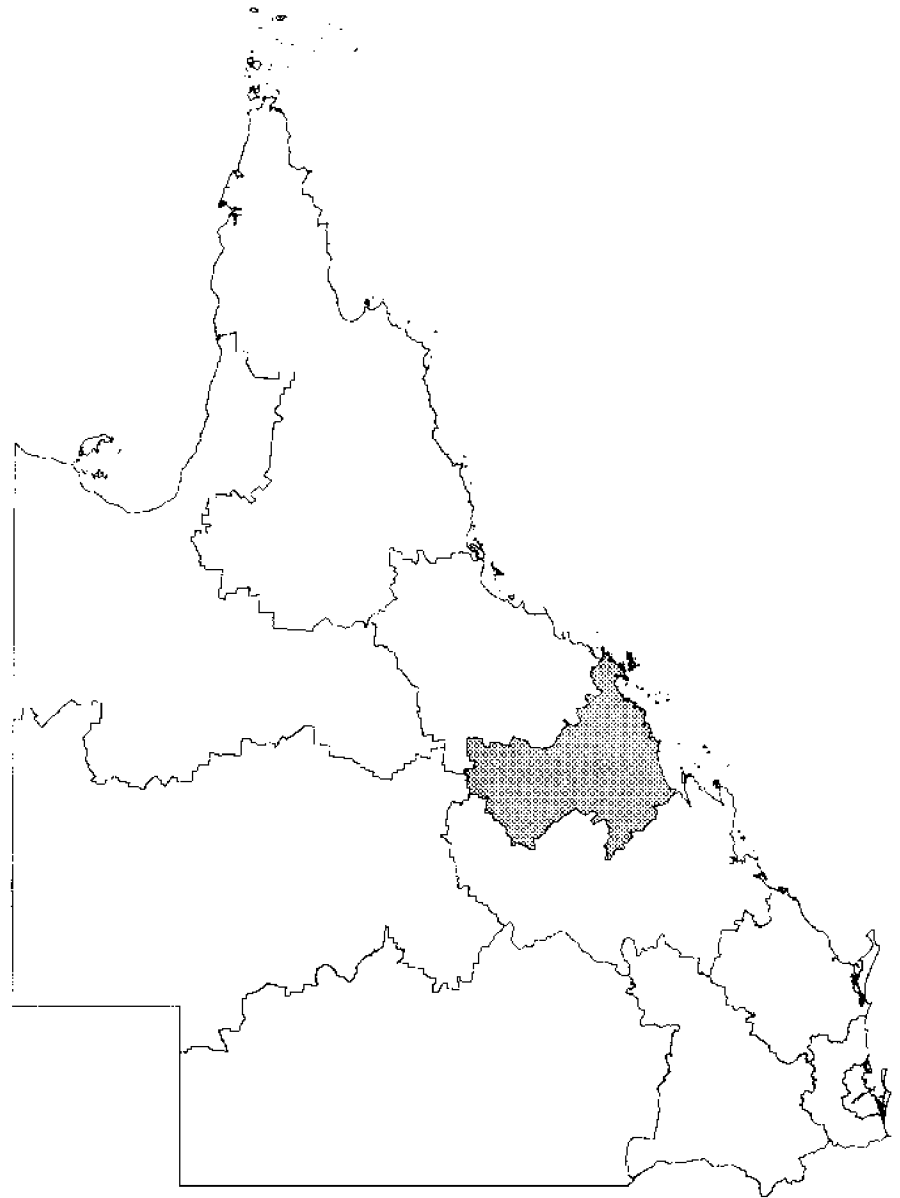

**MACKAY STATISTICAL DIVISION**

Mackay Statistical Division covers 69,011 square kilometres (4 per cent of total Queensland). The Mackay Statistical Division had an estimated resident population of 114,423 persons at 30 June 1993, or 3.7 per cent of the Queensland population. The region is bordered to the east by the Great Barrier Reef and offshore islands and to the west by the Carnarvon Ranges. The main population centre of the area is Mackay.

The main economic bases of this division are sugar cane growing and processing, coal mining, cattle grazing and hospitality. The area includes Hay Point, the loading port for much of Queensland's coal exports.

## MACKAY

TABLE 8 - LOCAL GOVERNMENT AREAS

Item	Unit	Belyando (S)	Broadsound (S)	Mackay (C)
ASGC code	..	340100600	340101700	340054750
Area at 30 June 1991	sq km	30,361	18,474	36
<b>Population</b>				
Estimated resident population at 30 June 1993 p	number	11,315	8,505	23,442
Estimated resident population at 30 June 1991	number	11,297	8,571	22,832
Average annual growth rate 1988 to 1993	per cent	-0.5	-0.1	0.6
Dwellings (a), 1991 Census	number	3,615	2,875	8,716
Births, 1993-94	number	201	116	364
Deaths, 1993-94	number	24	10	246
<b>Building, 1993-94</b>				
New dwelling units approved	number	4	7	270
Value of residential building approvals	\$'000	378	444	20,079
Value of non-residential building approvals	\$'000	637	661	24,748
New dwellings commenced	number	4	9	253
<b>Business locations, March 1994 (b)</b>				
Agriculture, forestry and fishing	number	218	262	28
Mining	number	27	23	4
Manufacturing	number	14	5	85
Electricity, gas and water supply	number	8	4	10
Construction	number	35	10	114
Wholesale trade	number	16	5	158
Retail trade	number	72	43	394
Accommodation, cafes and restaurants	number	23	18	103
Transport and storage	number	23	24	95
Communication services	number	6	2	13
Finance and insurance	number	11	6	106
Property and business services	number	22	11	215
Government administration and defence	number	6	3	19
Education	number	9	10	30
Health and community services	number	25	22	128
Cultural and recreational services	number	15	6	46
Personal and other services	number	21	21	79
<i>Total</i>	<i>number</i>	<i>551</i>	<i>475</i>	<i>1,627</i>
<b>Agriculture, 31 March 1993</b>				
Total area of establishments	'000 hectares	2,970	1,602	—
<b>Manufacturing, 1991-92</b>				
Turnover of manufacturing establishments	\$'000	3,694	n.p.	384,958
<b>Retail, 1991-92</b>				
Total shopfront retail turnover	\$'000	45,995	21,003	294,242
<b>Schools, 1993</b>				
Government schools	number	7	11	8
Non-government schools	number	1	—	5
<b>Tourist accommodation, 1993</b>				
Takings from tourist accommodation				
Hotels, motels and guest houses with facilities	\$'000	972	n.p.	9,700
Holiday flats, units and houses	\$'000	—	—	n.p.
Caravan parks (short-term and long-term)	\$'000	n.p.	n.p.	n.p.
<b>Local government, 30 June 1993</b>				
Total outlays, all funds	\$'000	17,030	9,035	20,667
Total receipts, all funds	\$'000	16,138	9,602	21,371
Value of rateable property	\$'000	128,657	122,704	308,238
<b>Motor vehicles on register (c) at 30 June 1993</b>				
Passenger vehicles	number	5,391	2,002	12,922
Light commercial vehicles	number	2,126	743	4,090
Trucks and prime movers	number	425	133	765
Buses and motor cycles	number	496	176	989
<i>Total</i>	<i>number</i>	<i>8,438</i>	<i>3,054</i>	<i>18,766</i>

(a) Occupied private dwellings (including caravans in caravan parks), non-private dwellings (hotels, hospitals, etc.) and unoccupied private dwellings.

(b) ANZSIC Divisions. (c) Source: Queensland Department of Transport. Excluding Commonwealth Government vehicles.

## AND STATISTICAL LOCAL AREAS

## MACKAY

<i>Mirani</i> (S)	<i>Nebo</i> (S)	<i>Pioneer</i> (S)	<i>Sarina</i> (S)	<i>Whitsunday</i> (S)
340105050	340105700	340006000	340106550	340107330
3,280	10,024	2,784	1,435	2,617
4,803	2,469	43,532	8,528	11,829
4,770	2,532	40,725	8,145	11,429
-0.3	1.5	3.0	1.6	2.7
1,756	843	14,844	3,306	5,148
88	42	760	137	173
16	6	183	55	62
45	4	787	128	258
3,840	255	74,018	11,189	21,860
444	—	10,059	1,414	4,371
43	4	734	126	251
444	101	938	314	257
1	1	10	1	6
9	3	79	7	40
2	3	6	3	8
9	3	203	25	88
5	1	74	9	46
15	9	148	39	140
14	4	51	18	83
16	8	106	23	81
2	2	6	3	5
1	2	25	5	18
4	6	94	18	104
1	3	2	4	2
13	4	50	10	16
2	4	47	13	24
10	5	27	5	41
8	4	36	15	43
556	163	1,902	512	1,002
223	927	187	87	182
992	n.p.	n.p.	n.p.	50,661
2,722	3,689	106,556	17,165	97,803
10	3	27	5	5
—	—	5	1	1
n.p.	n.p.	8,714	842	61,850
—	—	n.p.	—	1,487
84	—	1,865	344	1,750
5,262	3,515	37,061	6,959	14,122
5,247	3,722	37,626	7,190	15,797
69,589	51,049	564,086	125,279	377,539
1,771	822	14,760	3,089	4,391
939	424	5,351	1,485	2,086
229	111	1,004	262	355
188	94	1,187	266	419
3,127	1,451	22,302	5,102	7,251

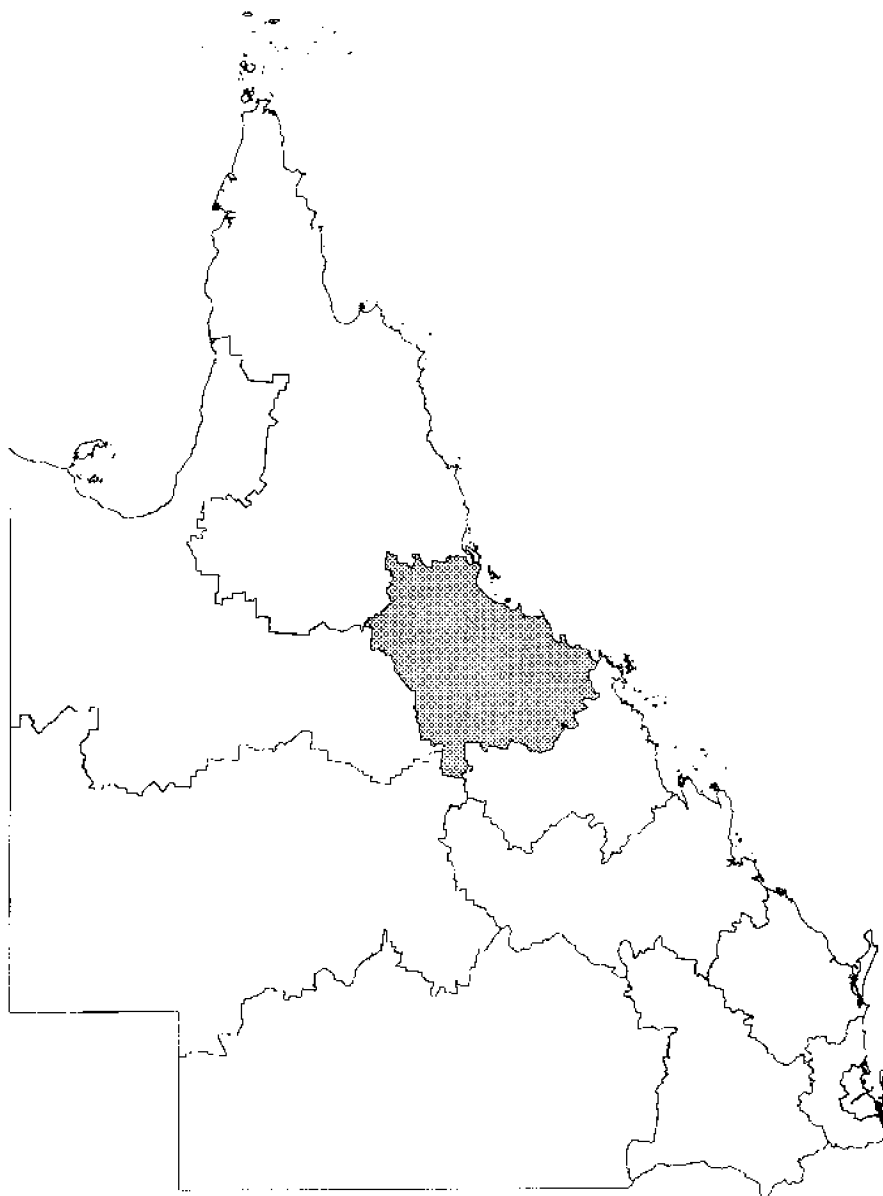

**NORTHERN STATISTICAL DIVISION**

The Northern Statistical Division covers 101,306 square kilometres (5.8 per cent of total Queensland) and had an estimated resident population of 189,124 at 30 June 1993 (6.1 per cent of Queensland's total population). The Northern Statistical Division is bordered to the east by the Great Barrier Reef and to the west by the Great Dividing Range. The population of the Division is centred in Townsville, the hub of commercial and industrial activity in the Division. Townsville is also the regional centre of government administration and higher education.

Key industries in the region are retail trade, community services and recreational, personal and other services. Other population centres in the division are Bowen, Ayr, Ingham and Charters Towers.

## NORTHERN

TABLE 9 — LOCAL GOVERNMENT AREAS

Item	Unit	Bowen (S)	Burdekin (S)	Charters Towers (C)
ASGC code	..	345150950	345151900	345152300
Area at 30 June 1991 <sup>t</sup>	sq km	21,166	5,002	42
<b>Population</b>				
Estimated resident population at 30 June 1993 <sup>p</sup>	number	13,459	18,428	9,436
Estimated resident population at 30 June 1991	number	13,492	18,477	9,231
Average annual growth rate 1988 to 1993	per cent	-0.3	-0.1	1.7
Dwellings (a), 1991 Census	number	5,554	6,834	2,957
Births, 1993-94	number	227	270	173
Deaths, 1993-94	number	112	153	113
<b>Building, 1993-94</b>				
New dwelling units approved	number	88	116	50
Value of residential building approvals	\$'000	6,860	10,613	3,923
Value of non-residential building approvals	\$'000	1,326	2,178	849
New dwellings commenced	number	84	117	56
<b>Business locations, March 1994 (b)</b>				
Agriculture, forestry and fishing	number	291	754	8
Mining	number	9	5	38
Manufacturing	number	20	41	21
Electricity, gas and water supply	number	8	14	6
Construction	number	44	73	40
Wholesale trade	number	25	62	24
Retail trade	number	100	138	87
Accommodation, cafes and restaurants	number	35	42	24
Transport and storage	number	36	53	16
Communication services	number	4	5	3
Finance and insurance	number	18	36	9
Property and business services	number	35	62	20
Government administration and defence	number	9	7	9
Education	number	18	28	21
Health and community services	number	37	37	21
Cultural and recreational services	number	10	25	20
Personal and other services	number	22	39	18
<i>Total</i>	<i>number</i>	<i>721</i>	<i>1,421</i>	<i>385</i>
<b>Agriculture, 31 March 1993</b>				
Total area of establishments	'000 hectares	2,157	447	—
<b>Manufacturing, 1991-92</b>				
Turnover of manufacturing establishments	\$'000	n.p.	n.p.	6,560
<b>Retail, 1991-92</b>				
Total shopfront retail turnover	\$'000	73,716	81,778	42,997
<b>Schools, 1993</b>				
Government schools	number	8	15	4
Non-government schools	number	2	4	5
<b>Tourist accommodation, 1993</b>				
Takings from tourist accommodation				
Hotels, motels and guest houses with facilities	\$'000	1,470	821	1,418
Holiday flats, units and houses	\$'000	n.p.	—	—
Caravan parks (short-term and long-term)	\$'000	1,273	509	354
<b>Local government, 30 June 1993</b>				
Total outlays, all funds	\$'000	14,740	15,478	6,489
Total receipts, all funds	\$'000	16,070	16,453	7,070
Value of rateable property	\$'000	153,921	293,299	34,695
<b>Motor vehicles on register (c) at 30 June 1993</b>				
Passenger vehicles	number	4,646	7,165	3,602
Light commercial vehicles	number	2,484	4,174	1,963
Trucks and prime movers	number	418	668	369
Buses and motor cycles	number	354	465	366
<i>Total</i>	<i>number</i>	<i>7,902</i>	<i>12,472</i>	<i>6,300</i>

(a) Occupied private dwellings (including caravans in caravan parks), non-private dwellings (hotels, hospitals, etc.) and unoccupied private dwellings.

(b) ANZSIC Divisions. (c) Source: Queensland Department of Transport. Excluding Commonwealth Government vehicles.



## AND STATISTICAL LOCAL AREAS

## NORTHERN

<i>Dalrymple</i> (S)	<i>Hinchinbrook</i> (S)	<i>Thuringowa</i> (C)	<i>Townsville</i> (C)
345152700	345153800	345006800	345007000
67,743	2,816	4,169	368
3,432	13,279	43,439	87,651
3,431	13,404	38,412	86,134
-1.9	-0.4	4.9	1.0
1,363	5,210	12,488	30,581
35	186	826	1,325
9	102	168	543
24	59	1,043	936
1,759	5,985	93,402	94,571
—	1,563	24,020	55,647
25	60	1,023	884
399	702	332	58
11	2	13	46
1	27	19	294
—	3	6	10
7	45	164	409
3	29	29	517
5	103	126	855
11	34	15	224
12	29	64	239
—	3	4	30
—	21	14	179
3	32	84	556
3	6	2	60
7	33	23	107
1	23	41	339
1	13	22	130
5	36	49	238
469	1,141	1,007	4,291
5,830	240	185	8
—	n.p.	n.p.	1,163,679
1,459	60,935	115,477	589,962
6	18	13	26
—	6	4	14
n.p.	409	n.p.	26,633
—	—	n.p.	2,275
44	422	399	2,960
10,018	13,431	23,757	96,416
10,804	13,411	27,266	97,917
97,326	182,733	408,806	1,265,898
284	5,314	14,213	37,537
220	2,756	4,836	11,284
66	529	612	1,371
27	438	1,280	3,510
597	9,037	20,941	53,702

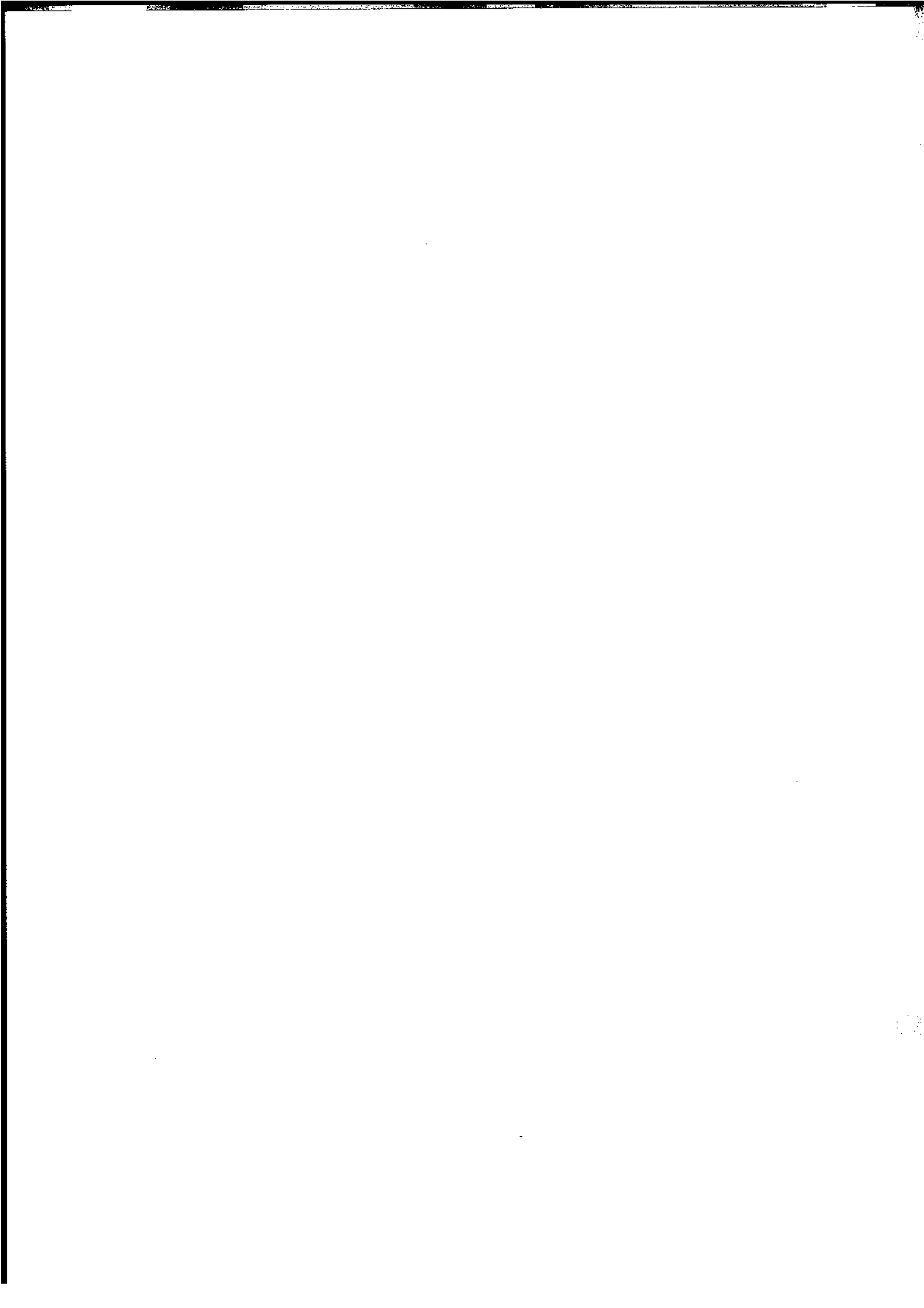

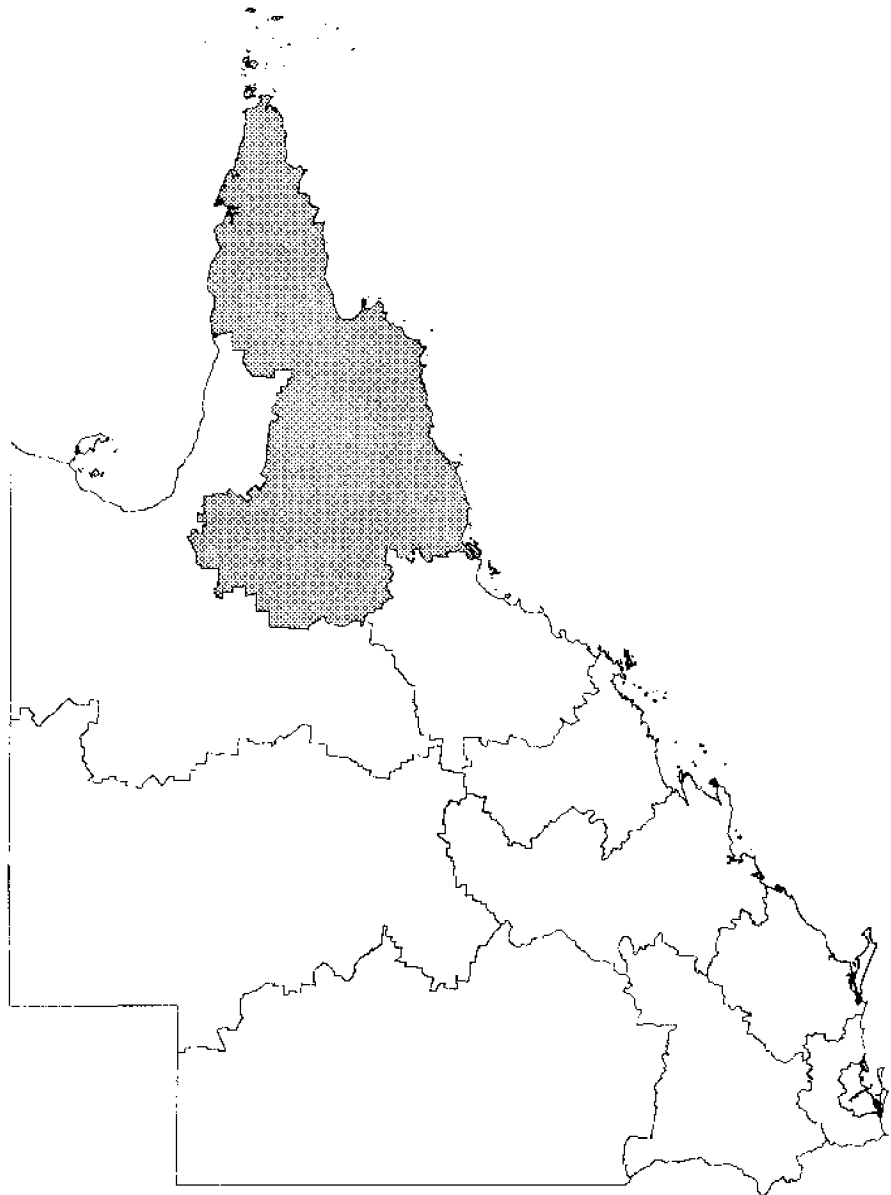
**FAR NORTH STATISTICAL DIVISION**

The Far North Statistical Division covers 267,654 square kilometres, 15.4 per cent of Queensland's total area. The Division had an estimated resident population at 30 June 1993 of 190,453 persons which is 6.1 per cent of the State's population. The Division is bounded to the east by the Great Barrier Reef and to the west by the Gulf of Carpentaria and it extends to Thursday Island in the north.

Cairns is the largest population centre in the area and is also the focus for much of the hospitality industry activity in the area. Other population centres include Mareeba, Tully, Mossman, Cooktown and Weipa. The region has a wide variety of industries associated with it, dominated by the hospitality industry based in Cairns, and including mining and agriculture.

## FAR NORTH

TABLE 10—LOCAL GOVERNMENT AREAS

Item	Unit	Atherton (S)	Aurukun (S)	Cairns (C)	Cardwell (S)	Cook (S)
ASGC code		350100200	350100250	350052050	350102200	350102500
Area at 30 June 1991	sq km	629	7,176	58	2,999	116,027
<b>Population</b>						
Estimated resident population at 30 June 1993 p	number	9,605	788	42,487	8,462	7,578
Estimated resident population at 30 June 1991	number	9,318	800	41,257	8,352	7,489
Average annual growth rate 1988 to 1993	per cent	1.9	-1.0	1.3	1.0	1.2
Dwellings (a), 1991 Census	number	3,672	118	16,879	3,797	2,732
Births, 1993-94	number	158	14	634	147	155
Deaths, 1993-94	number	71	16	332	72	33
<b>Building, 1993-94</b>						
New dwelling units approved	number	139	—	1,144	156	18
Value of residential building approvals	\$'000	11,469	—	86,296	13,398	1,533
Value of non-residential building approvals	\$'000	2,993	—	35,657	5,528	781
New dwellings commenced	number	130	—	978	151	23
<b>Business locations, March 1994 (b)</b>						
Agriculture, forestry and fishing	number	320	—	86	373	145
Mining	number	9	—	22	2	11
Manufacturing	number	26	—	219	16	5
Electricity, gas and water supply	number	1	1	9	5	7
Construction	number	48	1	298	33	20
Wholesale trade	number	34	—	321	15	4
Retail trade	number	102	1	788	82	42
Accommodation, cafes and restaurants	number	28	—	225	32	28
Transport and storage	number	26	—	277	30	14
Communication services	number	5	—	18	3	6
Finance and insurance	number	20	—	157	7	2
Property and business services	number	47	—	531	27	12
Government administration and defence	number	8	1	42	4	8
Education	number	17	2	49	12	17
Health and community services	number	27	2	230	15	22
Cultural and recreational services	number	8	—	79	8	13
Personal and other services	number	30	4	143	25	21
Total	number	756	12	3,494	689	377
<b>Agriculture, 31 March 1993</b>						
Total area of establishments	'000 hectares	32	750	—	63	7,925
<b>Manufacturing, 1991-92</b>						
Turnover of manufacturing establishments	\$'000	17,913	—	187,239	n.p.	3,231
<b>Retail, 1991-92</b>						
Total shopfront retail turnover	\$'000	62,946	n.p.	641,293	33,512	32,971
<b>Schools, 1993</b>						
Government schools	number	6	1	10	7	10
Non-government schools	number	2	—	8	1	1
<b>Tourist accommodation, 1993</b>						
Takings from tourist accommodation						
Hotels, motels and guest houses with facilities	\$'000	734	—	98,445	12,517	n.p.
Holiday flats, units and houses	\$'000	—	—	7,902	n.p.	—
Caravan parks (short-term and long-term)	\$'000	n.p.	—	2,008	1,076	n.p.
<b>Local government, 30 June 1993</b>						
Total outlays, all funds	\$'000	7,331	5,314	42,017	8,624	5,913
Total receipts, all funds	\$'000	6,666	5,931	48,021	8,122	5,688
Value of rateable property	\$'000	180,476	(d)	1,281,055	219,929	68,413
<b>Motor vehicles on register (c) at 30 June 1993</b>						
Passenger vehicles	number	3,906	28	22,623	2,778	1,170
Light commercial vehicles	number	1,774	13	7,434	1,535	1,695
Trucks and prime movers	number	367	1	1,030	300	260
Buses and motor cycles	number	318	2	2,083	352	281
Total	number	6,365	44	33,170	4,965	3,406

(a) Occupied private dwellings (including caravans in caravan parks), non-private dwellings (hotels, hospitals, etc.) and unoccupied private dwellings.

(b) ANZSIC Divisions. (c) Source: Queensland Department of Transport. Excluding Commonwealth Government vehicles. (d) Not valued.

## AND STATISTICAL LOCAL AREAS

## FAR NORTH

<i>Croydon</i> (S)	<i>Douglas</i> (S)	<i>Eacham</i> (S)	<i>Etheridge</i> (S)	<i>Herberton</i> (S)	<i>Johnstone</i> (S)	<i>Mareeba</i> (S)	<i>Mulgrave</i> (S)	<i>Torres</i> (S)
350102600	350102800	350102900	350103100	350103700	350104150	350104850	350005400	350106950
29,583	2,473	1,131	39,632	9,575	1,639	53,215	1,760	1,748
221	8,248	5,932	1,010	4,805	18,671	17,268	56,927	8,451
236	7,783	5,777	1,037	4,713	18,196	17,032	51,306	8,103
-4.8	3.3	1.9	-1.3	1.3	1.3	1.4	4.8	3.1
101	4,336	2,231	443	1,677	7,158	6,443	19,117	1,783
4	137	94	17	81	343	313	1,148	231
1	46	22	4	44	159	135	230	65
—	330	81	—	67	225	163	2,020	14
—	31,773	6,342	—	4,514	18,708	13,429	172,510	1,553
—	6,986	778	—	4,008	2,819	7,471	17,347	1,306
—	382	77	—	71	203	136	1,790	13
23	221	420	82	211	804	710	584	16
—	1	2	8	5	2	11	30	1
—	20	10	1	16	50	24	50	4
1	3	4	3	3	8	11	15	4
—	39	26	2	16	95	68	282	14
—	17	6	—	4	41	48	41	6
2	108	26	4	21	141	122	171	58
1	78	14	11	11	63	43	90	15
—	33	15	6	15	63	48	109	20
—	2	4	1	1	4	3	7	4
—	9	3	1	3	25	18	28	1
—	46	16	—	7	60	53	145	5
1	2	3	4	3	12	4	4	24
1	11	11	3	7	33	23	43	20
—	26	7	1	9	54	36	65	9
1	20	8	2	3	23	21	56	4
1	22	10	5	11	38	31	74	10
31	658	585	134	346	1,516	1,274	1,794	215
2,344	102	33	3,458	656	56	3,974	41	—
—	n.p.	n.p.	n.p.	1,347	11,037	15,054	n.p.	n.p.
n.p.	52,369	13,621	n.p.	11,372	96,427	77,750	96,438	22,546
1	7	5	3	3	16	12	20	19
—	2	—	—	2	3	2	9	1
n.p.	44,437	490	n.p.	144	2,307	1,250	20,478	n.p.
—	5,554	n.p.	—	—	n.p.	—	9,493	—
n.p.	1,661	n.p.	53	103	945	730	4,064	—
1,710	13,809	4,964	3,561	5,798	16,488	15,023	45,266	3,353
1,892	16,859	5,537	4,286	5,996	16,942	16,592	50,710	7,936
2,188	282,079	122,159	19,004	70,540	299,519	241,025	1,168,717	23,856
67	2,626	2,113	194	1,586	6,732	6,006	17,632	595
64	1,253	1,159	282	1,038	3,150	3,135	5,961	331
28	172	185	108	168	440	480	645	48
3	366	225	23	192	676	599	1,599	79
162	4,417	3,682	607	2,984	10,998	10,220	25,837	1,053

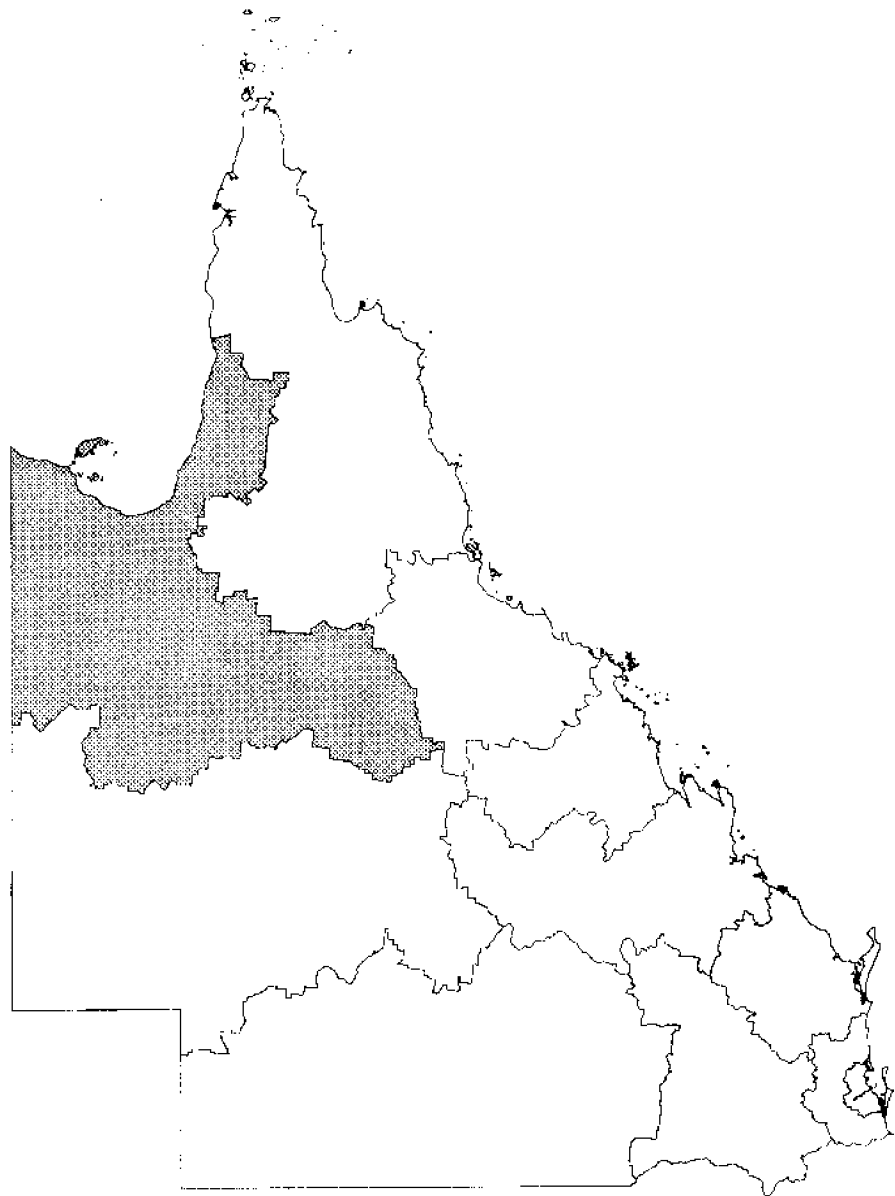

**NORTH-WEST STATISTICAL DIVISION**

The North-West Statistical Division covers 312,155 square kilometres, 18 per cent of total Queensland. The Division had an estimated resident population at 30 June 1993 of 38,010 persons which is 1.2 per cent of the State's population. The Division is bounded by the Northern Territory in the west and the Gulf of Carpentaria to the north. The major population centre is Mt Isa which is home to approximately 65 per cent of the Division's population.

The key industries in the region are mining and cattle farming.

## NORTH-WEST

TABLE 11 – LOCAL GOVERNMENT AREAS

Item	Unit	Burke (S)	Carpentaria (S)	Cloncurry (S)
ASGC code	..	355051950	355052250	355052450
Area at 30 June 1991	sq km	42,185	68,792	49,944
<b>Population</b>				
Estimated resident population at 30 June 1993 p	number	1,391	3,448	3,223
Estimated resident population at 30 June 1991	number	1,385	3,376	3,168
Average annual growth rate 1988 to 1993	per cent	0.3	1.2	-0.7
Dwellings (a), 1991 Census	number	375	1,140	1,304
Births, 1993-94	number	41	58	75
Deaths, 1993-94	number	10	16	25
<b>Building, 1993-94</b>				
New dwelling units approved	number	—	23	28
Value of residential building approvals	\$'000	—	1,148	1,968
Value of non-residential building approvals	\$'000	50	1,670	665
New dwellings commenced	number	—	22	19
<b>Business locations, March 1994 (b)</b>				
Agriculture, forestry and fishing	number	25	45	70
Mining	number	—	—	12
Manufacturing	number	—	10	3
Electricity, gas and water supply	number	1	2	3
Construction	number	—	11	8
Wholesale trade	number	—	6	6
Retail trade	number	2	14	20
Accommodation, cafes and restaurants	number	4	6	11
Transport and storage	number	1	9	17
Communication services	number	—	2	3
Finance and insurance	number	—	1	2
Property and business services	number	—	1	3
Government administration and defence	number	2	5	5
Education	number	3	5	7
Health and community services	number	8	8	13
Cultural and recreational services	number	1	1	5
Personal and other services	number	2	11	7
<i>Total</i>	<i>number</i>	<i>49</i>	<i>137</i>	<i>195</i>
<b>Agriculture, 31 March 1993</b>				
Total area of establishments	'000 hectares	3,475	7,078	4,866
<b>Manufacturing, 1991-92</b>				
Turnover of manufacturing establishments	\$'000	n.p.	1,176	n.p.
<b>Retail, 1991-92</b>				
Total shopfront retail turnover	\$'000	589	10,683	13,148
<b>Schools, 1993</b>				
Government schools	number	3	4	3
Non-government schools	number	—	1	1
<b>Tourist accommodation, 1993</b>				
Takings from tourist accommodation				
Hotels, motels and guest houses with facilities	\$'000	n.p.	389	598
Holiday flats, units and houses	\$'000	—	—	—
Caravan parks (short-term and long-term)	\$'000	n.p.	n.p.	n.p.
<b>Local government, 30 June 1993</b>				
Total outlays, all funds	\$'000	2,123	5,206	7,857
Total receipts, all funds	\$'000	2,409	5,036	7,860
Value of rateable property	\$'000	3,367	13,994	12,735
<b>Motor vehicles on register (c) at 30 June 1993</b>				
Passenger vehicles	number	58	388	760
Light commercial vehicles	number	83	346	564
Trucks and prime movers	number	31	84	142
Buses and motor cycles	number	23	45	52
<i>Total</i>	<i>number</i>	<i>195</i>	<i>863</i>	<i>1,518</i>

(a) Occupied private dwellings (including caravans in caravan parks), non-private dwellings (hotels, hospitals, etc.) and unoccupied private dwellings.  
 (b) ANZSIC Divisions. (c) Source: Queensland Department of Transport. Excluding Commonwealth Government vehicles. (d) Not valued.



## AND STATISTICAL LOCAL AREAS

## NORTH-WEST

<i>Flinders (S)</i>	<i>McKinlay (S)</i>	<i>Mornington (S)</i>	<i>Mount Isa (C)</i>	<i>Richmond (S)</i>
355053200	355054800	355055250	355055300	355056300
41,800	40,740	1,058	41,182	26,435
2,612	1,190	717	24,254	1,175
2,666	1,219	729	24,474	1,204
-1.6	-1.8	-2.8	—	-0.7
1,047	461	135	8,089	471
38	23	10	514	13
7	6	10	108	3
5	2	—	82	5
723	93	—	6,352	907
58	—	—	1,569	162
6	2	2	48	5
189	112	—	26	112
—	—	—	27	—
1	1	—	48	1
3	5	—	8	3
6	4	—	67	2
7	3	—	73	5
22	11	1	186	11
8	6	—	52	5
14	6	—	52	7
3	2	—	6	3
4	2	1	26	1
1	2	—	83	3
3	4	1	17	2
8	4	2	36	3
7	4	7	65	4
5	2	1	26	2
7	6	4	49	4
288	174	17	847	168
3,758	3,817	98	3,768	2,428
n.p.	n.p.	—	n.p.	798
8,926	n.p.	n.p.	145,908	11,974
4	1	1	11	1
1	1	—	4	—
381	n.p.	—	4,274	n.p.
—	—	—	n.p.	—
n.p.	n.p.	—	1,790	n.p.
5,833	3,442	8,987	15,146	3,134
6,386	3,445	10,749	16,615	3,547
33,088	27,177	(c)	105,748	21,767
715	364	15	8,758	386
636	378	14	4,029	301
171	111	9	476	99
48	17	6	1,084	23
1,570	870	44	14,347	809

## QUEENSLAND

TABLE 12 – STATISTICAL

Item	Unit	Gold Coast- Tweed (Old part)	Sunshine Coast	Bundaberg
ASGC code		33139	33042	33045
Area at 30 June 1991	sq km	1,107	442	271
<b>Population</b>				
Estimated resident population at 30 June 1993 p	number	267,405	133,607	52,326
Estimated resident population at 30 June 1991	number	248,768	119,309	49,513
Average annual growth rate 1988 to 1993	per cent	4.4	6.5	2.9
Dwellings (a), 1991 Census	number	116,010	57,660	18,685
Births, 1993-94	number	3,448	1,735	832
Deaths, 1993-94	number	2,056	1,037	491
<b>Building, 1993-94</b>				
New dwelling units approved	number	8,928	4,846	812
Value of residential building approvals	\$'000	815,254	419,840	64,233
Value of non-residential building approvals	\$'000	152,216	86,743	22,772
New dwellings commenced	number	7,488	4,230	768
<b>Business locations, March 1994 (b)</b>				
Agriculture, forestry and fishing	number	451	806	97
Mining	number	40	18	3
Manufacturing	number	983	402	134
Electricity, gas and water supply	number	21	23	14
Construction	number	2,105	1,045	268
Wholesale trade	number	938	371	155
Retail trade	number	2,484	1,258	420
Accommodation, cafes and restaurants	number	757	383	114
Transport and storage	number	576	211	109
Communication services	number	51	25	10
Finance and insurance	number	570	232	103
Property and business services	number	2,651	941	230
Government administration and defence	number	34	29	19
Education	number	186	86	59
Health and community services	number	848	496	147
Cultural and recreational services	number	353	138	49
Personal and other services	number	557	309	99
Total	number	13,605	6,773	2,030
<b>Agriculture, 31 March 1993</b>				
Total area of establishments	'000 hectares	21	27	—
<b>Manufacturing, 1991-92</b>				
Turnover of manufacturing establishments	\$'000	847,423	277,877	254,069
<b>Retail, 1991-92</b>				
Total shopfront retail turnover	\$'000	1,948,549	872,014	324,025
<b>Schools, 1993</b>				
Government schools	number	48	27	20
Non-government schools	number	21	11	6
<b>Tourist accommodation, 1993</b>				
Takings from tourist accommodation				
Hotels, motels and guest houses with facilities	\$'000	n.p.	46,425	5,384
Holiday flats, units and houses	\$'000	n.p.	45,345	n.p.
Caravan parks (short-term and long-term)	\$'000	12,362	10,249	2,405

(a) Occupied private dwellings (including caravans in caravan parks), non-private dwellings (hotels, hospitals, etc.) and unoccupied private dwellings.

(b) ANZSIC Divisions.

## DISTRICTS

## QUEENSLAND

<i>Rockhampton</i>	<i>Gladstone</i>	<i>Mackay</i>	<i>Townsville</i>	<i>Cairns</i>
33048	33051	33054	33057	33061
202	567	209	533	464
65,921	35,094	55,819	121,730	92,974
63,598	33,447	53,225	116,160	86,227
1.4	2.2	1.9	2.0	3.3
22,327	11,700	19,241	39,597	33,908
970	654	986	1,987	1,674
499	158	401	666	524
763	553	873	1,759	3,131
61,751	49,933	76,794	168,821	255,803
19,642	7,774	30,114	77,941	52,797
737	553	828	1,705	2,742
516	360	151	171	545
20	8	11	51	50
107	96	157	307	261
7	14	12	16	21
249	212	287	539	558
196	99	226	539	355
548	256	522	964	940
139	62	135	230	299
158	98	175	277	374
19	6	18	33	23
127	45	130	192	180
290	184	299	623	665
35	17	21	62	45
68	34	62	121	79
233	86	174	378	287
80	45	71	147	127
142	69	109	277	209
2,934	1,691	2,560	4,927	5,018
274	12	10	21	33
387,324	861,741	422,598	1,163,679	245,755
459,125	189,483	394,674	701,574	731,764
20	12	22	33	23
14	4	10	17	16
n.p.	n.p.	n.p.	26,633	n.p.
n.p.	n.p.	n.p.	2,275	17,395
n.p.	n.p.	2,290	2,960	n.p.

## EXPLANATORY NOTES

### Definitions

*Legal local government areas (LGAs)* as defined under the *Local Government Act 1936*, are spatial units which represent the geographical areas of incorporated local government councils, such as cities (C), towns (T) and shires (S).

2. *Statistical divisions*, which are groupings of whole or partial LGAs, are designed to be relatively homogeneous regions characterised by identifiable social and economic units within the region.

3. *Statistical districts* have been defined around selected urban areas to provide comparable statistics over a period of time. These districts, which are intended to contain the anticipated urban spread for at least 20 years, are generally defined as having a population of 25,000 or more and experiencing urban growth beyond the LGA boundaries.

4. Data for some series shown in Tables 1 through 11 which are available for statistical districts are shown on pages 80 and 81.

5. *Statistical local areas* are the smallest types of spatial units in the Australian Standard Geographical Classification (ASGC) for which data are shown in this publication. In general, they correspond to LGAs in non-urban areas or suburbs in major urban areas.

6. The area in square kilometres of statistical areas is derived from digitised statistical boundaries.

7. Data in this publication relate to the period 1991 to 1993-94, over which time there have been three versions of ASGC used. Each data set is presented according to the ASGC version current at the time of collection.

ASGC 2.1 applies to Manufacturing and Retail.

ASGC 2.2 applies to Estimated resident population (see table below for more details), Schools, Tourist accommodation, Local government and Motor vehicles on register.

ASGC 2.3 applies to Births, Deaths, Building, Business locations and Agriculture.

### STATISTICAL LOCAL AREA CHANGES, QUEENSLAND, EFFECTIVE FROM 1 JULY 1991 TO 30 JUNE 1993

Statistical local area	Nature of change	Change	Estimated	Year of effect
		in area	population change (a)	
		sq km	No.	
Acacia Ridge	Lost to Sunnybank Hills	0.3	321	1992-93
Anstead (incl. Moggill SF)	Renamed Anstead	..	..	1992-93
Brookfield (incl. Mt Coot-tha Pk)	Renamed Brookfield (incl. Mt Coot-tha)	..	..	1992-93
Brookfield (incl. Mt Coot-tha)	Gained from Toowong	+0.4	..	1992-93
Doolandella	Renamed Doolandella Forest Lake	..	..	1992-93
Doolandella-Forest Lake	Gained from Pallara Heathwood Larapinta	+0.7	+88	1992-93
Ellen Grove	Gained from Richlands	+2.0	+180	1992-93
Enoggera (incl. Mltry Camp)	Renamed Enoggera	..	..	1992-93
Inala	Lost to Richlands	-1.2	424	1992-93
Pallara-Heathwood-Larapinta	Lost to Doolandella Forest Lake	-0.7	88	1992-93
Richlands	Gained from Inala and lost to Ellen Grove	-0.8	+244	1992-93
Rocklea	Gained from Yeerongpilly	+0.1	..	1992-93
Sunnybank Hills	Gained from Acacia Ridge	+0.3	+321	1992-93
The Gap (incl. Enoggera SF)	Renamed The Gap (incl. Enoggera Res.)	..	..	1992-93
Toowong	Lost to Brookfield (incl. Mt Coot-tha)	-0.4	..	1992-93
Yeerongpilly	Lost to Rocklea	-0.1	..	1992-93

(a) Population changes estimated at 1 July of the year of effect.

## EXPLANATORY NOTES—continued

8. Estimated resident populations shown are based on the 1991 Census of Population and Housing counts adjusted for under-enumeration, as measured by a post-enumeration survey, plus the estimated number of residents temporarily overseas.

9. Figures shown for births and deaths relate to the resident population of the area for which they are shown.

10. Statistics of building work approved are compiled from: (a) permits issued by local government authorities in areas subject to building control by those authorities and (b) contracts let or day labour work authorised by Commonwealth, State, semi-government and local government authorities. Major building activity which takes place in areas not subject to the normal administrative approval processes (e.g. mining leases) is also included. The number of dwelling units created by alterations and additions to existing buildings, i.e. buildings other than dwellings, is not included.

11. *Location.* A location is a physical unit of an establishment, usually of an unbroken physical area or site.

12. Users may also wish to refer to other ABS publications which give data on a small area level. These publications, marked with the symbol 'o' are included in the list inside this publication.

13. Current publications produced by the ABS are listed in the *Catalogue of Publications and Products* (1101.0). The ABS also issues the *Publications Advice* (1105.0) on Tuesdays and Fridays which lists publications to be released in the next few days. Both the *Catalogue* and the *Publications Advice* are available from any ABS office.

### Other services

14. Information may be available in other forms including floppy disk, compact disc, microfiche, photocopy, computer printout or clerically extracted tabulation. A charge will be made for providing statistics in these forms.

15. As well as the statistics included in this and related publications, the ABS may have other relevant unpublished data available. Inquiries may be made by telephoning Information Services on (07) 222 6351, by personal visit to 313 Adelaide Street, Brisbane, by facsimile on (07) 229 6042 or by writing to Information Services, ABS, GPO Box 9817, Brisbane Q 4001.

16. ABS publications are available for reference at most university libraries and various public and TAFE libraries throughout Queensland.

### Symbols and other usages

n.a.	not available
n.p.	not available for publication but included in totals where applicable, unless otherwise indicated
..	not applicable
—	nil or rounded to zero (including null cells)

17. Where figures have been rounded, discrepancies may occur between totals and sums of the component items.

**R. A. Crockett**  
DEPUTY COMMONWEALTH STATISTICIAN

313 Adelaide Street  
BRISBANE Q 4000  
16 March 1995

Statistical Divisions, Statistical Subdivisions and Statistical Local Areas

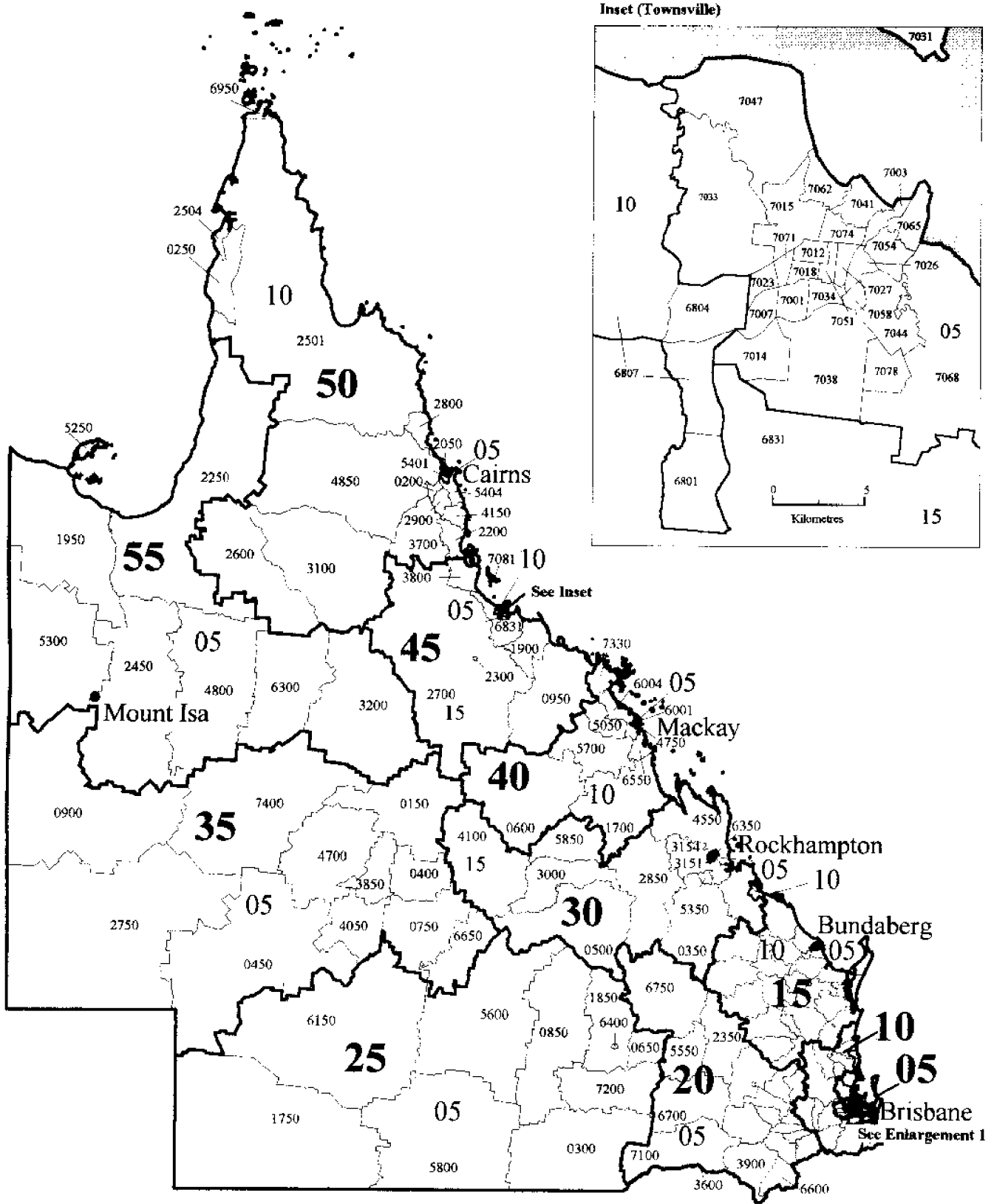

Statistical Divisions	<u>25</u>
Statistical Subdivisions	<u>05</u>
Statistical Local Areas	<u>5800</u>

0 400  
Kilometres

Source: ASGC Edition 2.1, 1 January 1991  
Produced by: Area Classification, ABS  
© Commonwealth of Australia, 1994



Statistical Divisions, Statistical Subdivisions and Statistical Local Areas

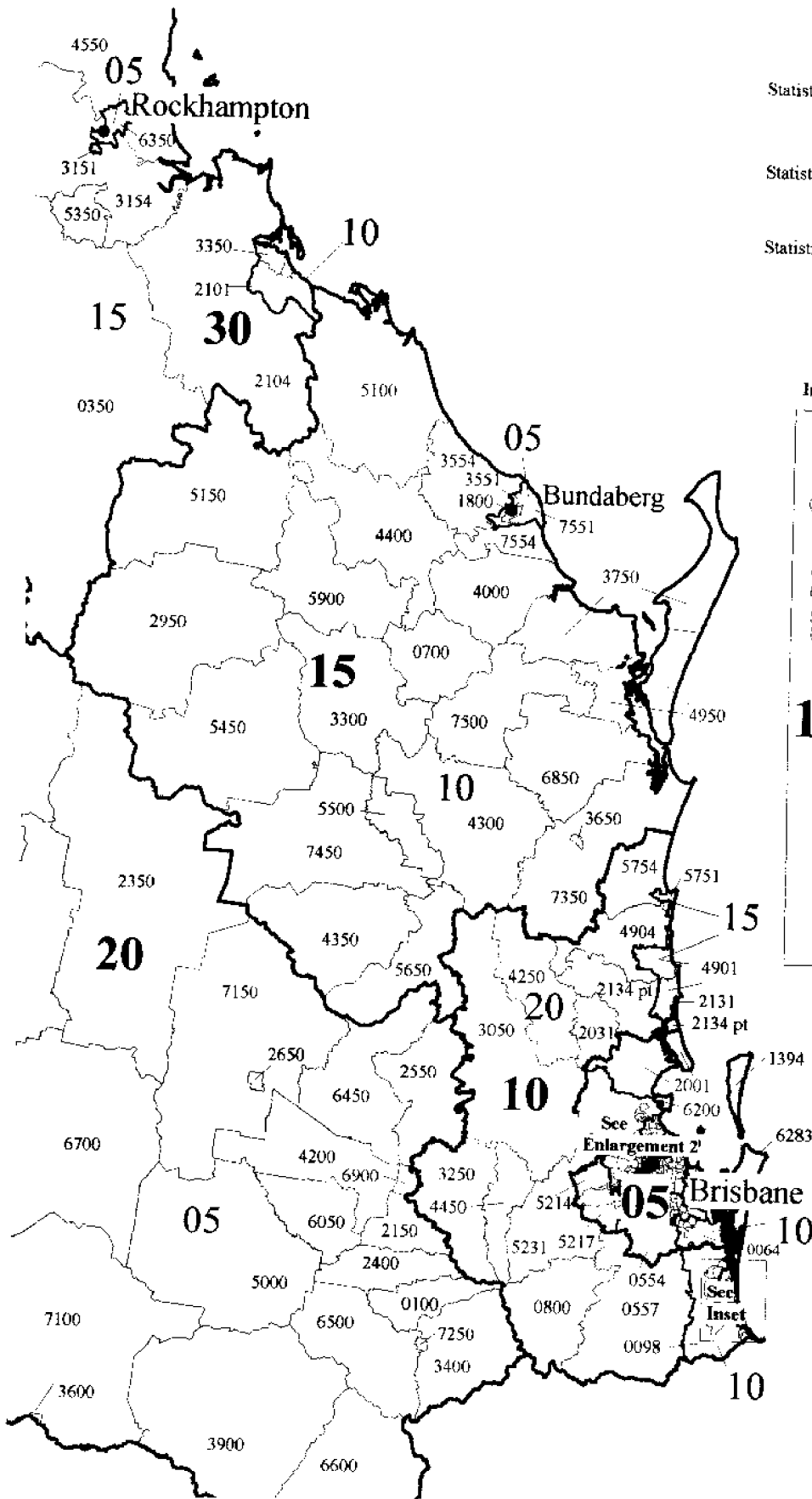

Statistical Divisions 30

Statistical Subdivisions 10

Statistical Local Areas 2101

**Inset (Gold Coast)**

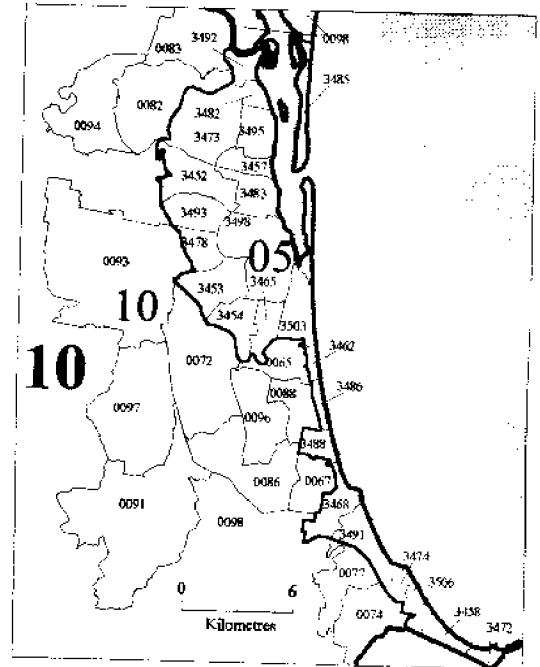

0 100  
Kilometres





## NAMES FOR AREAS SHOWN ON MAPS

<i>Statistical division</i>		<i>Statistical local area</i>		<i>Statistical local area</i>	
<i>Code</i>	<i>Name</i>	<i>Code</i>	<i>Name</i>	<i>Code</i>	<i>Name</i>
05	Brisbane	0051	Beenleigh	1078	Brighton
10	Moreton	0053	Bethania- Waterford	1083	Brookfield (including Mt Coot-tha)
15	Wide Bay Burnett	0055	Eagleby	1086	Bulimba
20	Darling Downs	0058	Edens Landing- Holmview	1091	Burbank
25	South-West	0061	Mt Warren Park	1094	Calamvale
30	Fitzroy	0063	Windaroo- Bannockburn	1097	Camp Hill
35	Central-West	0064	Albert (S) Balance in BSD	1102	Cannon Hill
40	Mackay	0065	Broadbeach Waters	1105	Capalaba West
45	Northern	0067	Burleigh Waters	1108	Carindale
50	Far North	0072	Carrara- Merrimac	1113	Carina
55	North-West	0074	Currumbin Waters	1116	Carina Heights
		0077	Elanora	1121	Carseldine
		0082	Helensvale	1124	Chandler
		0083	Hope Island	1127	Chapel Hill
		0086	Kerrydale- Stephens	1132	Chelmer
		0088	Mermaid Waters	1135	Chermside
		0091	Mudgeeraba	1138	Chermside West
		0093	Nerang	1143	City - Inner
		0094	Oxenford	1146	City - Remainder
		0096	Robina- Clear Island Waters	1151	Clayfield
		0097	Worongary- Tallai	1154	Coopers Plains
		0098	Albert (S) - Pt B Bal	1157	Coorparoo
		0100	Allora (S)	1162	Corinda
		0150	Aramac (S)	1167	Darra- Sumner
		0200	Atherton (S)	1173	Deagon
		0250	Aurukun (S)	1176	Doolandella- Forest Lake
		0300	Balonne (S)	1184	Durack
		0350	Banana (S)	1187	Dutton Park
		0400	Barcaldine (S)	1195	East Brisbane
		0450	Barcoo (S)	1198	Eight Mile Plains
		0500	Baehinia (S)	1203	Ellen Grove
		0551	Greenbank- Pt A	1206	Enoggera
		0554	Beaudesert (S) Balance in BSD	1211	Everton Park
		0557	Beaudesert (S) Pt B	1214	Fairfield
		0600	Belyando (S)	1217	Ferny Grove
		0650	Bendmere (S)	1222	Fig Tree Pocket
		0700	Biggenden (S)	1228	Fortitude Valley - Inner
		0750	Blackall (S)	1233	Fortitude Valley - Remainder
		0800	Boonah (S)	1236	Geebung
		0850	Booringa (S)	1241	Graceville
		0900	Boulia (S)	1244	Grange
		0950	Bowen (S)	1247	Greenslopes
		1001	Acacia Ridge	1252	Gumdale
		1004	Albion	1255	Hamilton
		1007	Alderley	1258	Hawthorne
		1012	Algester	1265	Hemmant- Lytton
		1015	Annerley	1271	Hendra
		1018	Anstead	1274	Herston
		1023	Archerfield	1277	Highgate Hill
		1026	Ascot	1282	Holland Park
		1031	Ashgrove	1285	Holland Park West
		1034	Aspley	1288	Inala
		1037	Bald Hills	1293	Indooroopilly
		1042	Balmoral	1296	Jamboree Heights
		1045	Banyo	1301	Jindalee
		1048	Bardon	1304	Kangaroo Point
		1053	Bellbowrie	1307	Karawatha
		1057	Belmont Mackenzie	1312	Kedron
		1061	Berrinba	1315	Kelvin Grove
		1064	Boondall	1318	Kenmore
		1067	Bowen Hills	1323	Kenmore Hills
		1072	Bracken Ridge	1326	Keperra
		1075	Bridgeman Downs	1331	Kuraby

## NAMES FOR AREAS SHOWN ON MAPS

<i>Statistical local area</i>		<i>Statistical local area</i>		<i>Statistical local area</i>	
<i>Code</i>	<i>Name</i>	<i>Code</i>	<i>Name</i>	<i>Code</i>	<i>Name</i>
1337	Lota	1588	Upper Mount Gravatt	3458	Bilinga
1345	Lutwyche	1593	Virginia	3462	Broadbeach
1353	McDowall	1596	Wacol	3465	Bundall
1356	MacGregor	1601	Wakerley	3468	Burleigh Heads
1364	Manly	1604	Wavell Heights	3472	Coolangatta
1367	Manly West	1607	West End	3473	Coombah
1372	Mansfield	1612	Westlake	3474	Currumbin
1375	Middle Park	1615	Willawong	3478	Ernest-Molendinar
1378	Milton	1618	Wilston	3482	Hollywell
1383	Mitchelton	1623	Windsor	3483	Labrador
1386	Moggill	1626	Wishart	3485	Main Beach-Broadwater
1391	Moorooka	1631	Woolloongabba	3486	Mermaid Beach
1394	Moreton Island	1634	Woolloowin	3488	Miami
1397	Morningside	1637	Wynnum	3491	Palm Beach
1402	Mount Gravatt	1642	Wynnum West	3492	Paradise Point
1405	Mount Gravatt East	1645	Yeerongpilly	3493	Parkwood
1408	Mount Ommaney	1648	Yeronga	3495	Runaway Bay
1413	Murarric	1653	Zillmere	3498	Southport
1416	Nathan	1700	Broadsound (S)	3503	Surfers Paradise
1421	New Farm	1750	Bulloo (S)	3506	Tugun
1424	Newmarket	1800	Bundaberg (C)	3551	Gooburrum (S) Pt A
1427	Newstead	1850	Bungil (S)	3554	Gooburrum (S) Pt B
1432	Norman Park	1900	Burdekin (S)	3600	Goondiwindi (T)
1435	Northgate	1950	Burke (S)	3650	Gympie (C)
1438	Nudgee	2001	Caboolture (S) Pt A	3700	Herberton (S)
1443	Nudgee Beach	2031	Caboolture (S) - Pt B	3750	Hervy Bay (C)
1446	Nundah	2050	Cairns (C)	3800	Hinchinbrook (S)
1451	Oxley	2101	Calliope (S) Pt A	3850	Ilfracombe (S)
1454	Paddington	2104	Calliope (S) Pt B	3900	Inglewood (S)
1456	Pallara-Heathwood-Larapinta	2131	Caloundra (C) - Pt A	3950	Ipswich (C)
1463	Parkinson-Drewvale	2134	Caloundra (C) - Pt B	4000	Isis (S)
1465	Pinjarra Hills	2150	Cambooya (S)	4050	Isisford (S)
1467	Pinkenba-Eagle Farm	2200	Cardwell (S)	4100	Jericho (S)
1473	Pullenvale	2250	Carpentaria (S)	4150	Johnstone (S)
1476	Ransome	2300	Charters Towers (C)	4200	Jondaryan (S)
1481	Red Hill	2350	Chinchilla (S)	4250	Kilcoy (S)
1484	Richlands	2400	Clifton (S)	4300	Kilkivan (S)
1487	Riverhills	2450	Cloncurry (S)	4350	Kingaroy (S)
1492	Robertson	2501	Cook (S) (excl. Weipa)	4400	Kolan (S)
1495	Rochedale	2504	Cook (S) Weipa only	4450	Laidley (S)
1498	Rocklea	2550	Crow's Nest (S)	4550	Livingstone (S)
1503	Runcorn	2600	Croydon (S)	4601	Browns Plains
1506	St Lucia	2650	Dalby (T)	4603	Carbrook-Cornubia
1511	Salisbury	2700	Dalrymple (S)	4605	Daisy Hill Priestdale
1514	Sandgate	2750	Diamantina (S)	4608	Greenbank Pt B
1517	Seventeen Mile Rocks	2800	Douglas (S)	4612	Kingston
1522	Sherwood	2850	Duaringa (S)	4615	Loganholme
1525	South Brisbane	2900	Eacham (S)	4618	Loganlea
1528	Spring Hill	2950	Eidsvold (S)	4623	Marsden
1533	Stafford	3000	Emerald (S)	4631	Rochedale South
1536	Stafford Heights	3050	Esk (S)	4634	Shailer Park
1541	Stretton	3100	Etheridge (S)	4637	Slacks Creek
1547	Sunnybank	3151	Fitzroy (S) Pt A	4642	Springwood
1552	Sunnybank Hills	3154	Fitzroy (S) Pt B	4645	Tanah Merah
1556	Taigum-Fitzgibbon	3200	Flinders (S)	4648	Underwood Pt B
1558	Taringa	3250	Gatton (S)	4654	Waterford West
1563	Tarragindi	3300	Gayndah (S)	4656	Woodridge
1566	The Gap (including Enoggera Reservoir)	3350	Gladstone (C)	4663	Logan (C) Bal
1571	Tingalpa	3400	Glengallan (S)	4700	Longreach (S)
1574	Toowong	3452	Arundel	4750	Mackay (C)
1577	Underwood - Pt A	3453	Ashmore	4800	McKinlay (S)
1582	Upper Brookfield	3454	Benowa	4850	Mareeba (S)
1585	Upper Kedron	3457	Biggera Waters	4901	Maroochy (S) - Pt A

## NAMES FOR AREAS SHOWN ON MAPS

<i>Statistical local area</i>		<i>Statistical local area</i>		<i>Statistical local area</i>	
<i>Code</i>	<i>Name</i>	<i>Code</i>	<i>Name</i>	<i>Code</i>	<i>Name</i>
4904	Maroochy (S) Pt B	5976	Strathpine	7003	City
4950	Maryborough (C)	5983	Pine Rivers (S) Bal	7007	Cranbrook
5000	Millmerran (S)	6001	Pioneer (S) - Pt A	7012	Currajong
5050	Mirani (S)	6004	Pioneer (S) - Pt B	7014	Douglas
5100	Miriam Vale (S)	6050	Pittsworth (S)	7015	Garbutt
5150	Monto (S)	6150	Quilpie (S)	7018	Gulliver
5202	Bellbird Park	6200	Redcliffe (C)	7023	Heatley
5203	Camira	6251	Alexandra Hills	7026	Hermit Park
5204	Carole Park	6254	Birkdale	7027	Hyde Park-Mysterton
5207	Karalee	6257	Capalaba	7031	Magnetic Island
5214	Moreton (S) Balance in BSD Nth	6262	Cleveland	7033	Mount Louisa Mount St John- Bohle
5217	Moreton (S) Balance in BSD Sth	6264	Ormiston	7034	Mundingburra
5231	Moreton (S) Pt B	6265	Redland Bay	7038	Murray
5250	Mornington (S)	6267	Sheldon-Mount Cotton	7041	North Ward-Castle Hill
5300	Mount Isa (C)	6268	Thorneside	7044	Oonoonba-Idalia Cluden
5350	Mount Morgan (S)	6271	Thornlands	7047	Pallarenda Shelley Beach
5401	Mulgrave (S) Pt A	6273	Victoria Point	7051	Pimlico
5404	Mulgrave (S) Pt B	6276	Wellington Point	7054	Railway Estate
5450	Mundubbera (S)	6283	Redland (S) Bal	7058	Rosslea
5500	Murgon (S)	6300	Richmond (S)	7062	Rowes Bay-Belgian Gardens
5550	Murilla (S)	6350	Rockhampton (C)	7065	South Townsville
5600	Murweh (S)	6400	Roma (T)	7068	Stuart Roseneath
5650	Nanango (S)	6450	Rosalie (S)	7071	Vincent
5700	Nebo (S)	6500	Rosenthal (S)	7074	West End
5751	Noosa (S) Pt A	6550	Sarina (S)	7078	Wulguru
5754	Noosa (S) Pt B	6600	Stanthorpe (S)	7081	Townsville (C) Bal
5800	Paroo (S)	6650	Tambo (S)	7100	Waggamba (S)
5850	Peak Downs (S)	6700	Tara (S)	7150	Wambo (S)
5900	Perry (S)	6750	Taroom (S)	7200	Warroo (S)
5951	Albany Creek	6801	Kelso	7250	Warwick (C)
5954	Arana Hills	6804	Kirwan	7330	Whitsunday (S)
5957	Bray Park	6807	Thuringowa (C) - Pt A Bal	7350	Widgee (S)
5962	Everton Hills	6831	Thuringowa (C) - Pt B	7400	Winton (S)
5965	Ferny Hills	6850	Tiaro (S)	7450	Wondai (S)
5968	Kallangur	6900	Toowoomba (C)	7500	Woocoo (S)
5973	Lawnton	6950	Torres (S)	7551	Woongarra (S) - Pt A
5974	Petrie	7001	Aitkenvale	7554	Woongarra (S) - Pt B

## INDEX

Area	Page	Area	Page	Area	Page
Acacia Ridge	11	Burke (S)	78	Enoggera	17
Albert (S)	8	Burleigh Heads	33	Ernest-Molendinar	33
Albert (S) - Pt B Bal	11	Burleigh Waters	9	Esk (S)	32
Albert (S) Balance in BSD	9	Caboolture (S)	31	Etheridge (S)	75
Albion	11	Cairns (C)	74	Everton Park	17
Alderley	11	Cairns Statistical District	81	Fairfield	18
Algester	11	Calamvale	14	Far North Statistical Division	5
Allora (S)	48	Calliope (S)	58	Ferny Grove	18
Annerley	11	Caloundra (C)	32	Fig Tree Pocket	18
Anstead	11	Cambooya (S)	48	Fitzroy (S)	59
Aramac (S)	62	Camp Hill	14	Fitzroy Statistical Division	5
Archerfield	12	Cannon Hill	14	Flinders (S)	79
Arundel	32	Capalaba West	15	Fortitude Valley - Inner	18
Ashcroft	12	Carbrook-Cornubia	36	Fortitude Valley - Remainder	18
Ashgrove	12	Cardwell (S)	74	Galton (S)	32
Ashmore	32	Carina	15	Gayndah (S)	42
Aspley	12	Carina Heights	15	Geebung	18
Atherton (S)	74	Carindale	15	Gladstone (C)	59
Aurukun (S)	74	Carpentaria (S)	78	Gladstone Statistical District	81
Bald Hills	12	Carrara-Merrimac	9	Glengallan (S)	49
Balmoral	12	Carseldine	15	Gold Coast (C)	32
Balonne (S)	54	Central-West Statistical Division	5	Gold Coast-Tweed Statistical District	80
Banana (S)	58	Chandler	15	Gooburrum (S)	42
Banyo	13	Chapel Hill	15	Goondiwindi (T)	49
Barcaldine (S)	62	Charters Towers (C)	70	Graceville	19
Barcoo (S)	62	Chelmer	15	Grange	19
Bardon	13	Chermside	15	Greenbank - Pt B	36
Bauhinia (S)	58	Chermside West	15	Greenslopes	19
Beaudesert (S)	11	Chinchilla (S)	48	Gumdale	19
Beenleigh	8	City - Inner	16	Gympie (C)	42
Bellbowrie	13	City - Remainder	16	Hamilton	19
Belmont-Mackenzie	13	Clayfield	16	Hawthorne	19
Belyando (S)	66	Clifton (S)	48	Helensvale	9
Bendmere (S)	54	Cloncurry (S)	78	Hemmant-Lytton	19
Benowa	33	Cook (S)	74	Hendra	19
Berrinba	13	Coolangatta	33	Herberton (S)	75
Bethania-Waterford	8	Coomabah	33	Herston	19
Biggenden (S)	42	Coopers Plains	16	Hervey Bay (C)	43
Biggera Waters	33	Coorparoo	16	Highgate Hill	19
Bilinga	33	Corinda	16	Hinchinbrook (S)	71
Blackall (S)	62	Crow's Nest (S)	48	Holland Park	20
Boonah (S)	11	Croydon (S)	75	Holland Park West	20
Boondall	13	Currumbin	33	Hollywell	34
Booringa (S)	54	Currumbin Waters	9	Hope Island	9
Bouila (S)	63	Daisy Hill-Priestdale	36	Ilfracombe (S)	63
Bowen (S)	70	Dalby (T)	48	Inala	20
Bowen Hills	13	Dairymple (S)	71	Indooroopilly	20
Bracken Ridge	13	Darling Downs Statistical Division	4	Inglewood (S)	49
Bridgeman Downs	13	Darra-Sumner	17	Ipswich (C)	35
Brighton	13	Deagon	17	Isis (S)	43
Brisbane City	11	Diamantina (S)	63	Isisford (S)	63
Brisbane Statistical Division	4	Doolandella-Forest Lake	17	Jamboree Heights	20
Broadbeach	33	Douglas (S)	75	Jericho (S)	59
Broadbeach Waters	9	Duarlinga (S)	58	Jindalee	20
Broadsound (S)	66	Durack	17	Johnstone (S)	75
Brookfield (incl. Mt Coot-tha)	14	Dutton Park	17	Jondaryan (S)	49
Browns Plains	36	Eacham (S)	75	Kangaroo Point	21
Bulimba	14	Eagleby	8	Karawatha	21
Bulloo (S)	54	East Brisbane	17	Kedron	21
Bundaberg (C)	42	Edens Landing-Holmview	8	Kelvin Grove	21
Bundaberg Statistical District	80	Eidsvoll (S)	42	Kenmore	21
Bundall	33	Eight Mile Plains	17	Kenmore Hills	21
Bungil (S)	55	Elanora	9	Keperra	21
Burbank	14	Ellen Grove	17	Kerrydale-Stephens	9
Burdekin (S)	70	Emerald (S)	58	Kilcoy (S)	35

## INDEX

Area	Page	Area	Page	Area	Page
Kilkivan (S)	43	Newstead	24	Sunnybank	28
Kingaroy (S)	43	Noosa (S)	39	Sunshine Coast Statistical District	80
Kingston	36	Norman Park	24	Surfers Paradise	35
Kolan (S)	43	North-West Statistical Division	5	Taigum-Fitzgibbon	28
Kuraby	21	Northern Statistical Division	5	Tambo (S)	63
Labrador	34	Northgate	24	Tanah Merah	37
Laidley (S)	35	Nudgee	25	Tara (S)	50
Livingstone (S)	59	Nudgee Beach	25	Taringa	28
Logan (C) Balance	38	Nundah	25	Taroom (S)	50
Logan City	35	Oxenford	10	Tarragindi	29
Loganholme	36	Oxley	25	The Gap (incl. Enoggera Reservoir)	29
Loganlea	37	Paddington	25	Thuringowa (C)	71
Longreach (S)	63	Pallara-Heathwood-Larapinta	25	Tiaro (S)	44
Lota	21	Palm Beach	34	Tingalpa	29
Lutwyche	21	Paradise Point	35	Toowong	29
MacGregor	22	Parkinson-Drewvale	25	Toowoomba (C)	51
Mackay (C)	66	Parkwood	35	Torres (S)	75
Mackay Statistical District	81	Paroo (S)	55	Townsville (C)	71
Mackay Statistical Division	5	Peak Downs (S)	59	Townsville Statistical District	81
Main Beach-Broadwater	34	Perry (S)	44	Tugun	35
Manly	22	Pine Rivers (S)	39	Underwood - Pt A	29
Manly West	22	Pinjarra Hills	25	Underwood - Pt B	37
Mansfield	22	Pinkenba-Eagle Farm	25	Upper Brookfield	29
Marceba (S)	75	Pioneer (S)	67	Upper Kedron	29
Maroochy (S)	38	Pittsworth (S)	49	Upper Mount Gravatt	29
Marsden	37	Pullenvale	25	Virginia	29
Maryborough (C)	43	QUEENSLAND	5	Wacol	29
McDowall	22	Quilpie (S)	55	Waggamba (S)	51
McKinlay (S)	79	Ransome	26	Wakerley	30
Mermaid Beach	34	Red Hill	26	Wambo (S)	51
Mermaid Waters	10	Redcliffe (C)	39	Warroo (S)	55
Miami	34	Redland (S)	39	Warwick (C)	51
Middle Park	22	Richfands	26	Waterford West	37
Millmerran (S)	49	Richmond (S)	79	Wavell Heights	30
Milton	23	Riverhills	26	West End	30
Mirani (S)	67	Robertson	26	Westlake	30
Miriam Vale (S)	43	Robina-Clear Island Waters	10	Whitsunday (S)	67
Mitchelton	23	Rochedale	26	Wide Bay-Burnett Statistical Division	4
Moggill	23	Rochedale South	37	Widgee (S)	45
Monto (S)	43	Rockhampton (C)	59	Willawong	30
Moorooka	23	Rockhampton Statistical District	81	Wilston	30
Moreton (S)	38	Rocklea	27	Windaroo-Bannockburn	9
Moreton Island	23	Roma (T)	55	Windsor	31
Moreton Statistical Division	4	Rosalie (S)	49	Winton (S)	63
Morningside	23	Rosenthal (S)	49	Wishart	31
Mornington (S)	79	Runaway Bay	35	Wondai (S)	45
Mount Gravatt	23	Runcorn	27	Woocoo (S)	45
Mount Gravatt East	23	Salisbury	27	Woodridge	37
Mount Isa (C)	79	Sandgate	27	Woolloongabba	31
Mount Morgan (S)	59	Sarina (S)	67	Woolloowin	31
Mount Ommaney	23	Seventeen Mile Rocks	27	Woongarra (S)	45
Mt Warren Park	8	Shailer Park	37	Worongary-Tallai	10
Mudgeeraba	10	Sherwood	27	Wynnum	31
Mulgrave (S)	75	Slacks Creek	37	Wynnum West	31
Mundubbera (S)	43	South Brisbane	27	Yeerongpilly	31
Murarie	23	South-West Statistical Division	4	Yeronga	31
Murgon (S)	43	Southport	35	Zillmere	31
Murilla (S)	49	Spring Hill	27		
Murweh (S)	55	Springwood	37		
Nanango (S)	44	St Lucia	27		
Nathan	24	Stafford	27		
Nebo (S)	67	Stafford Heights	28		
Nerang	10	Stanthorpe (S)	49		
New Farm	24	Stretton	28		
Newmarket	24	Sunnybank Hills	28		

The ABS publishes a wide range of information on Australia's economic and social conditions. A catalogue of publications and products is available from any of our offices (see below).

#### INFORMATION CONSULTANCY SERVICES

Special tables or in-depth data investigations are provided by the ABS Information Consultancy Service in each of our offices (see below).

#### ELECTRONIC DATA SERVICES

A large range of data is available via on-line services, diskette, magnetic tape, tape cartridge and CD ROM. For more details about our electronic data services, contact any ABS office (see below).

#### BOOKSHOP AND SUBSCRIPTIONS

There is a large number of ABS publications available from the ABS Bookshops in each of our offices. You can also receive any of our publications on a regular basis. Join our subscription mailing service and have your publications mailed to you in Australia at no additional cost. Telephone our Publications Subscription Service toll free Australia wide on 008 0206 08.

#### ABS EMAIL ADDRESSES

Keylink STAT.INFO/ABS

X.400

(C:AU,A:TELMEMO,O:ABS,SN:INFO,FN:STAT)

Internet STAT.INFO@ABS. TELEMEMO.AU

#### GENERAL SALES AND INQUIRIES

Sydney 02 268 4611 Adelaide 08 237 7100

Melbourne 03 615 7000 Hobart 002 20 5800

Brisbane 07 222 6351 Darwin 089 43 2111

Perth 09 360 5140 Canberra 06 252 6007

Information Services, ABS

PO Box 10, Belconnen ACT 2616

# *IRDB*

## (INTEGRATED REGIONAL DATABASE)

### What is IRDB?

- Consistent, compatible, timely and historical information on regional Australia
- Fast, accurate, flexible and easy to use
- Enables you to tabulate or map ABS regional data for your own purposes
- PUT IRDB TO WORK FOR YOU TODAY



*IRDB*

Mail to:

ABS  
Sales & Marketing  
GPO Box 9817  
Brisbane Qld 4001

Yes, I'd like to know more about this product

or fax: (07) 229 6042

Miss/Mrs/Ms/Mr: \_\_\_\_\_

Position: \_\_\_\_\_

Organisation: \_\_\_\_\_

Address: \_\_\_\_\_

Postcode: \_\_\_\_\_

Phone Number: \_\_\_\_\_

What is the main activity of your organisation \_\_\_\_\_

## QUEENSLAND STATISTICAL PUBLICATIONS

Queensland publications may be obtained from the Queensland Office of the Australian Bureau of Statistics, 313 Adelaide Street, Brisbane (telephone (07) 222 6350) or by writing to GPO Box 9817, Brisbane Q 4001. Prices shown are for the latest issue and include postage and handling charges. Unpublished information on many statistical series is also available and inquiries should be directed to Information Inquiries on (07) 222 6351.

### GENERAL

- 1103.3 Discovering North Queensland: Statistically (\$10.00) irr #
- 1105.3 Brisbane Statistical Division Street Index (\$20.00) irr
- 1108.3 Directory of Small Area Statistics (\$5.00) irr
- 1301.3 Queensland Year Book (\$38.95) a
- 1302.3 Queensland Pocket Year Book (\$8.50) a
- 1304.3 Monthly Summary of Statistics (\$12.00) m
- 1306.3 Local Government Areas Statistical Summary (\$16.80) a o
- 1307.3 Economic Indicators (\$10.00) m
- 1313.3 Brisbane City Statistical Summary (\$8.70) a
- 1314.3 Regional Statistics (\$20.00) a
- 1315.3 Queensland during the 1980s (\$10.00) irr
- 1360.0 Measuring Australia's Economy ... A Student Guide (\$14.50) a

### CENSUS OF POPULATION AND HOUSING

- 2710.3 1991 Census - Census Characteristics of States: Queensland (\$85.00) irr
- 2730.3 1991 Census - Census Counts for Small Areas: Queensland (\$25.00) irr o
- 2740.0 1991 Census - Australia's Aboriginal and Torres Strait Islander Population (\$30.00) irr
- 2839.3 1991 Census - Gold Coast Region ... a social atlas (\$45.00) irr
- 2840.3 1991 Census - Brisbane ... a social atlas (\$45.00) irr

### INTERCENSAL ESTIMATES OF POPULATION, POPULATION PROJECTIONS, VITAL STATISTICS

- 3104.3 Demographic History of Queensland (\$50.00) irr o
- 3201.3 Estimated Resident Population and Area, Preliminary (\$25.00) a o
- 3202.3 Estimated Resident Population and Area (\$25.00) a o
- 3212.3 Estimated Resident Population (\$25.00) irr o
- 3216.3 Migration Patterns in Queensland (\$15.00) irr
- 3217.3 Age and Sex Distribution of Estimated Resident Population Data on Floppy Disk (\$100.00) a o
- 3224.3 Age and Sex Distribution of the Estimated Resident Population (\$30.00) a o
- 3311.3 Demography (\$27.50) a o
- 3312.3 Deaths (\$15.00) a o

### EDUCATION, HEALTH AND WELFARE, LAW AND ORDER

- 4101.3 Summary of Social Statistics (\$14.50) a
- 4105.3 Queensland Families: Facts and Figures (\$25.00) irr
- 4110.3 Participation in Sporting and Physical Recreational Activities (\$10.00) irr
- 4123.3 Queensland's Young People (\$12.50) irr
- 4202.3 Preschools and Child Care Centres (\$10.00) a o
- 4221.3 Schools (\$10.00) a o
- 4301.3 Health and Welfare Establishments, Preliminary (\$4.00) a
- 4302.3 Health and Welfare Establishments (\$14.00) a
- 4303.3 Hospital Morbidity (\$14.00) a
- 4304.3 Hospital Morbidity Rates (\$5.00) irr
- 4370.3 National Health Survey: Health Status Indicators (\$80.00) irr
- 4375.3 National Health Survey: Health Related Actions (\$80.00) irr
- 4380.3 National Health Survey: Health Risk Factors (\$80.00) irr
- 4402.3 Child Care Arrangements (\$7.50) irr
- 4501.3 Law and Order, Summary (\$5.00) a
- 4502.3 Law and Order (\$15.00) a
- 4506.3 Community Crime Prevention Attitudes (\$5.00) irr

### PUBLIC FINANCE

- 5502.3 Local Government (\$19.00) a o
- 5503.3 Government Finance (\$7.50) a
- 5624.3 Survey of Manufacturing Investment and Exports (\$15.00) irr
- 5670.3 Consumer Credit (\$8.50) irr

### LABOUR AND PRICES

- 6201.3 The Labour Force (\$18.00) q
- 6301.3 Employment Injuries (\$15.00) a
- 6545.3 Income Distribution Survey (\$7.50) irr

### AGRICULTURE AND FISHING

- 7111.3 Principal Agricultural Commodities, Preliminary (\$14.50) a #
- 7112.3 Selected Agricultural Commodities, Preliminary (\$10.70) a
- 7113.3 Agriculture (\$30.00) a #
- 7120.3 Agriculture Statistics - Selected Small Area Data (\$16.50) a o
- 7204.3 Livestock Products - Meat (\$5.00) m
- 7221.3 Livestock and Livestock Products (\$16.00) a
- 7321.3 Crops and Pastures (\$19.50) a
- 7322.3 Fruit (\$13.00) a
- 7411.3 Agricultural Land Use and Selected Inputs (\$13.00) a
- 7503.3 Value of Agricultural Commodities Produced (\$16.50) a

### MANUFACTURING AND MINING

- 8205.3 Manufacturing Establishments: Small Area Statistics (\$11.50) a o
- 8221.3 Manufacturing Industry (\$16.50) a
- 8401.3 Census of Mining Establishments: Details of Operations by Industry Subdivision (\$10.50) a
- 8402.3 Mineral Production (\$5.00) a

### TOURISM AND RETAIL TRADE

- 8623.3 Retailing in Queensland (\$15.00) irr o
- 8633.3 Overseas and Interstate Visitors to Queensland Households and Interstate Trips by Queenslanders (\$12.00) irr #
- 8635.3 Tourist Accommodation (\$25.00) q
- 8645.3 Tourist Accommodation Atlas of Queensland (\$35.00) irr

### BUILDING AND CONSTRUCTION

- 8710.3 Housing Intentions, Preferences and Attitudes (\$8.00) irr
- 8731.3 Building Approvals (\$12.00) m o
- 8733.3 Building Approvals: Small Area Statistics (\$10.50) a o
- 8735.3 Building Approvals and Dwelling Unit Commencements: Small Area Statistics (\$15.00) a o
- 8741.3 Dwelling Unit Commencements Reported by Approving Authorities (\$11.00) m o
- 8743.3 Dwelling Unit Commencements: Small Area Statistics (\$10.50) a o
- 8752.3 Building Activity (\$12.00) q

### TRANSPORT

- 9101.3 Transport (\$8.00) a
- 9303.3 Motor Vehicle Registrations (\$10.50) m
- 9405.3 Road Traffic Accidents (\$10.00) q
- 9406.3 Road Traffic Accidents (\$14.00) a

a annual, q - quarterly, m monthly, irr irregular.  
o Information shown for each local government area. # New title to be issued during 1995.



# The 1995 edition of the Queensland Year Book is now available.

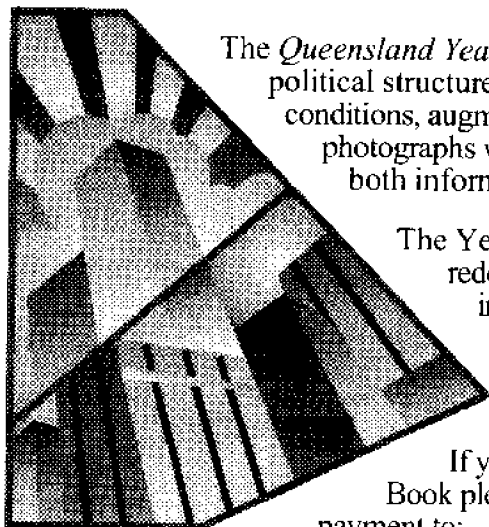

The *Queensland Year Book, 1995* contains authoritative information on the political structure and history of Queensland and its economic and social conditions, augmented by diagrams, analytical comment and quality photographs which have been combined to produce a volume that is both informative and pleasing to the eye.

The Year Book is a reference source and this issue has been redesigned to assist students and researchers to find the information they need more readily. It is also written for those who would value a broader general knowledge of Queensland and is a desirable acquisition for school, home and office libraries.

If you would like to purchase a copy of the Queensland Year Book please complete the order form below and return it with your payment to:

Australian Bureau of Statistics  
GPO Box 9817  
BRISBANE Q 4001

Telephone inquiries: (07) 222 6353



## ORDER FORM

Complete the details below and mail to:

**Australian Bureau of Statistics**  
GPO Box 9817  
BRISBANE Q 4001

Please forward.....copy(ies) of the **1995 Queensland Year Book** (1301.3) @ \$39.00 a copy.  
(Price includes domestic postage and handling)

Mark cheques not negotiable and make cheques/money orders payable to:  
**CPM, Australian Bureau of Statistics.**

Please find enclosed my cheque/money order for \$.....

**Or**

Debit my:  Bankcard  Mastercard  Visa  Amex for S.....

Card number: ..... Expiry date of card ...../...../.....

Name on card: .....

Cardholder's signature: .....

**Address to send books(s)** (PLEASE USE BLOCK LETTERS)

Contact name: .....

Name of organisation: .....

Address: ..... Postcode: .....

Telephone number for queries ( ) ..... Fax No. ....

