



Australian  
Bureau of  
Statistics

# QUEENSLAND POCKET YEAR BOOK



1996  
&  
1997

# QUEENSLAND

Situated generally between 10° and 29° south latitude and between 138° and 154° east longitude, Queensland occupies the north-eastern portion of the Australian continent. Of the six States of the Commonwealth, Queensland ranks second in area and third in population.

<b>AREA</b>	1,732,700 square kilometres (including islands), equivalent to more than seven times the area of the United Kingdom, three times the area of France or one-fifth of the area of USA
<b>COASTLINE</b>	9,800 kilometres (including islands), 7,400 kilometres on the mainland
<b>CAPITAL CITY</b>	Brisbane, situated 16 kilometres from the sea
<b>TIME</b>	Eastern Standard Time, 10 hours ahead of Greenwich Mean Time
<b>1824</b>	First European settlement
<b>1859</b>	Colony separated from New South Wales
<b>1901</b>	State of the Commonwealth of Australia

Queensland is a constituent State of the Commonwealth of Australia, observing the Federal Constitution, and, while returning elected members to both upper and lower houses of the Federal Parliament, is governed by its own State Parliament. A further level of government, local government, derives its powers from Acts passed by the State Parliament.

**QUEENSLAND  
POCKET YEAR BOOK  
1996 and 1997**

No. 47

Brian Doyle  
Regional Director, Queensland

Australian Bureau of Statistics  
Queensland Office

Catalogue No. 1302.3

© Commonwealth of Australia 1997

ISSN 0085-5316

Printed by Watson Ferguson and Company

# CONTENTS

---

	Page
Symbols and other usages . . . . .	4
Information available from the ABS . . . . .	5
Government . . . . .	6
Queensland in relation to Australia . . . . .	12
Population . . . . .	13
Vital statistics . . . . .	25
Law and order . . . . .	27
Education . . . . .	30
Employment injuries . . . . .	35
Health and welfare . . . . .	36
Meteorology . . . . .	39
Agriculture . . . . .	40
Manufacturing . . . . .	49
Mining . . . . .	52
Gross value of recorded production . . . . .	53
Electricity . . . . .	58
Tourism . . . . .	58
Building . . . . .	59
Transport . . . . .	63
Overseas trade . . . . .	68
Prices and price indexes . . . . .	74
Retail trade . . . . .	78
Employment and wages . . . . .	80
Industrial disputes . . . . .	89
Public finance . . . . .	90
Household income and expenditure . . . . .	96
Private finance . . . . .	98
Index . . . . .	99

## **SYMBOLS AND OTHER USAGES**

In all tables, the following symbols mean:

n.a.	not available
n.e.c.	not elsewhere classified
n.e.i.	not elsewhere included
n.e.s.	not elsewhere specified
n.y.a.	not yet available
p	preliminary – figure or series subject to revision
r	figure or series revised since previous issue
..	not applicable
—	nil or rounded to zero
—	break in continuity of series

Where figures have been rounded, discrepancies may occur between totals and sums of the component items.

### ***Dial - a - Statistic***

**0055 86400**

For the latest information on the

***Consumer Price Index (CPI).***

This is a 24-hour recorded message service giving summary CPI information on Brisbane and Australia.

## **INFORMATION AVAILABLE FROM THE ABS**

A complete list of all publications currently issued by the Australian Bureau of Statistics (ABS) appears in the *Catalogue of Publications and Products* (1101.0) which is available from any ABS office.

Information is also available in other forms including floppy disk, compact disc, photocopy, computer printout or clerically extracted tabulation. A charge will be made for providing statistics in these forms.

### **Information Inquiries**

The Australian Bureau of Statistics (ABS) offers a variety of consultancy and information services which, in addition to its many printed and electronic publications and products, provide information and advice to meet a wide range of statistical needs. The consultancy service operates on a fee for service basis.

Many products are available for purchase at the ABS Bookshop. Many are also available for reference at most university libraries and various public and TAFE libraries throughout Queensland. Catalogues of ABS publications and products are available on request.

The ABS also has a publications mailing service. Readers may subscribe to ABS publications and arrange to receive them on a regular basis.

### **The address of the Queensland Office is:**

18th Floor  
313 Adelaide Street  
BRISBANE Q 4000  
(GPO Box 9817, BRISBANE Q 4001)

### **Telephone Inquiries:**

**(07) 3222 6351**  
**Fax No. (07) 3222 6283**

You can visit us on the internet at:  
<http://www.abs.gov.au>

# QUEENSLAND GOVERNMENT

---

**Governor of Queensland**  
Her Excellency, Mrs Leneen Forde, AC

**The State Ministry**  
(at 19 February 1996)

*Premier*

Hon. Robert Borbidge

*Deputy Premier, Treasurer and Minister for the Arts*

Hon. Joan Mary Sheldon

*Minister for Families, Youth and Community Care*

Hon. Kevin Rowson Lingard

*Attorney-General and Minister for Justice*

Hon. Denver Edward Beanland

*Minister for Police and for Corrective Services and  
Minister for Racing*

Hon. Theo Russell Cooper

*Minister for Health*

Hon. Michael James Horan

*Minister for Education*

Hon. Robert Joseph Quinn

*Minister for Economic Development and Trade and  
Assisting the Premier*

Hon. Douglas John Slack

*Minister for Tourism, Small Business and Industry*

Hon. Bruce William Davidson

*Minister for Environment*

Hon. Brian George Littleproud

*Minister for Mines and Energy*

Hon. Thomas John George Gilmore

*Minister for Primary Industries, Fisheries and Forestry*

Hon. Trevor John Perrett



## **The State Ministry —continued**

*Minister for Local Government and Planning*

Hon. Diane Elizabeth McCauley

*Minister for Training and Industrial Relations*

Hon. Santo Santoro

*Minister for Natural Resources*

Hon. Howard William Thomas Hobbs

*Minister for Transport and Main Roads*

Hon. Vaughan Gregory Johnson

*Minister for Public Works and Housing*

Hon. Raymond Thomas Connor

*Minister for Emergency Services and Minister for Sport*

Hon. Michael Desmond Veivers

---

## **The Legislative Assembly**

- ALP* — Australian Labor Party  
*Lib.* — Liberal Party of Australia  
*NPA* — National Party of Australia  
*Ind.* — Independent

Albert	Baumann, W.F. ( <i>NPA</i> )
Archerfield	Ardill, L.A. ( <i>ALP</i> )
Ashgrove	Fouras, Hon. D.J. ( <i>ALP</i> )
Aspley	Goss, J.N. ( <i>Lib.</i> )
Barambah	Perrett, Hon. T.J. ( <i>NPA</i> )
Barron River	Warwick, L.R. ( <i>Lib.</i> )
Beaudesert	Lingard, Hon. K.R. ( <i>NPA</i> )
Brisbane Central	Beattie, P.D. ( <i>ALP</i> )
Broadwater	Grice, A.M. ( <i>NPA</i> )
Bulimba	Purcell, P.D. ( <i>ALP</i> )
Bundaberg	Campbell, C.B. ( <i>ALP</i> )
Bundamba	Gibbs, Hon. R.J. ( <i>ALP</i> )
Burdekin	Stoneman, M.D. ( <i>NPA</i> )
Burleigh	Gamin, J.M. ( <i>NPA</i> )

## The Legislative Assembly —continued

Burnett	Slack, Hon. D.J. (NPA)
Caboolture	Sullivan, J.H. (ALP)
Cairns	De Lacy, Hon. K.E. (ALP)
Callide	McCauley, Hon. D.E. (NPA)
Caloundra	Sheldon, Hon. J.M. (Lib.)
Capalaba	Elder, Hon. J.P. (ALP)
Charters Towers	Mitchell, R.A. (NPA)
Chatsworth	Mackenroth, Hon. T.M. (ALP)
Chermside	Sullivan, T.B. (ALP)
Clayfield	Santoro, Hon. S. (Lib.)
Cleveland	Briskey, D.J. (ALP)
Cook	Bredhauer, S.D. (ALP)
Crow's Nest	Cooper, Hon. T.R. (NPA)
Cunningham	Elliott, J.A. (NPA)
Currumbin	Rose, M. (ALP)
Everton	Welford, R.J. (ALP)
Ferny Grove	Milliner, Hon. G.R. (ALP)
Fitzroy	Pearce, J. (ALP)
Gladstone	Cunningham, E.A. (Ind.)
Greenslopes	Radke, T.P. (Lib.)
Gregory	Johnson, Hon. V.G. (NPA)
Gympie	Stephan, L.W. (NPA)
Hervey Bay	Nunn, W.G. (ALP)
Hinchinbrook	Rowell, M.H. (NPA)
Inala	Palaszczuk, H. (ALP)
Indooroopilly	Beanland, Hon. D.E. (Lib.)
Ipswich	Hamill, Hon. D.J. (ALP)
Ipswich West	Livingstone, D.W. (ALP)
Kallangur	Hayward, Hon. K.W. (ALP)
Kedron	Braddy, P.J. (ALP)
Keppel	Lester, Hon. V.P. (NPA)
Kurwongbah	Woodgate, M.R. (ALP)
Lockyer	Fitzgerald, A.A. (NPA)
Logan	Goss, Hon. W.K. (ALP)
Lytton	Lucas, P.T. (ALP)
Mackay	Mulherin, T.S. (ALP)
Mansfield	Carroll, F.E. (ALP)
Maroochydore	Simpson, F.S. (NPA)

**The Legislative Assembly —continued**

Maryborough	Dollin, R.H. (ALP)
Merrimac	Quinn, Hon. R.J. (Lib.)
Mirani	Malone, G.E. (NPA)
Moggill	Watson, D.J.H. (Lib.)
Mooloolah	Laming, B.E. (Lib.)
Mount Coot-tha	Edmond, W.M. (ALP)
Mount Gravatt	Spence, J.C. (ALP)
Mount Isa	McGrady, Hon. A. (ALP)
Mount Ommaney	Harper, R.M. (Lib.)
Mulgrave	Wilson, N.K.W. (NPA)
Mundingburra	Tanti, F.J. (Lib.)
Murrumba	Wells, Hon. D.MacM. (ALP)
Nerang	Connor, Hon. R.T. (Lib.)
Nicklin	Turner, Hon. N.J. (NPA)
Nōosa	Davidson, Hon. B.W. (Lib.)
Nudgee	Roberts, N.S. (ALP)
Redcliffe	Hollis, R.K. (ALP)
Redlands	Hegarty, J.J. (NPA)
Rockhampton	Schwarten, R.E. (ALP)
Sandgate	Nuttall, G.R. (ALP)
South Brisbane	Bligh, A.M. (ALP)
Southport	Veivers, Hon. M.D. (NPA)
Springwood	Woolmer, L.S. (Lib.)
Sunnybank	Robertson, S. (ALP)
Surfers Paradise	Borbidge, Hon. R.E. (NPA)
Tablelands	Gilmore, Hon. T.J.G. (NPA)
Thuringowa	McElligott, K.V. (ALP)
Toowoomba North	Healy, G.J. (NPA)
Toowoomba South	Horan, Hon. M.J. (NPA)
Townsville	Smith, Hon. G.N. (ALP)
Warrego	Hobbs, Hon. H.W.T. (NPA)
Warwick	Springborg, L.J. (NPA)
Waterford	Barton, T.A. (ALP)
Western Downs	Littleproud, Hon. B.G. (NPA)
Whitsunday	Bird, L.R. (ALP)
Woodridge	D'Arcy, W.T. (ALP)
Yeronga	Foley, Hon. M.J. (ALP)

**The Legislative Assembly** —*continued*

*Speaker* – Turner, Hon. N.J.

*Chairman of Committees* – Laming, B.E.

*Government Whip* – Springborg, L.J.

*Leader of the Opposition* – Beattie, P.D.

---

COMMONWEALTH PARLIAMENT, QUEENSLAND  
MEMBERS  
(at 2 March 1996)

The Senate

	<i>Date of retirement</i>
Colston, M.A. (ALP)	} 30 June 1999
MacGibbon, D.J. (Lib.)	
O'Chee, W.G. (NPA)	
Parer, W.R. (Lib.)	
Reynolds, Hon. M. (ALP)	
Woodley, J. (Australian Democrats)	
Boswell, R.L.D. (NPA)	} 30 June 2002
Gibbs, B. (ALP)	
Herron, Hon. J. (Lib.)	
Hogg, J.J. (ALP)	
Kernot, C. (Australian Democrats)	
Macdonald, I.D. (Lib.)	

## The House of Representatives

Bowman	West, A.G. ( <i>Lib.</i> )
Brisbane	Bevis, Hon. A.R. ( <i>ALP</i> )
Capricornia	Marek, P. ( <i>NPA</i> )
Dawson	Kelly, D.M. ( <i>NPA</i> )
Dickson	Smith, A.C. ( <i>Lib.</i> )
Fadden	Jull, Hon. D.F. ( <i>Lib.</i> )
Fairfax	Somlyay, A.M. ( <i>Lib.</i> )
Fisher	Slipper, P.N. ( <i>Lib.</i> )
Forde	Elson, K.S. ( <i>Lib.</i> )
Griffith	McDougall, G.R. ( <i>Lib.</i> )
Groom	Taylor, W.L. ( <i>Lib.</i> )
Herbert	Lindsay, P.J. ( <i>Lib.</i> )
Hinkler	Neville, P.C. ( <i>NPA</i> )
Kennedy	Katter, Hon. R.C. ( <i>NPA</i> )
Leichhardt	Entsch, W.G. ( <i>Lib.</i> )
Lilley	Grace, E.J. ( <i>Lib.</i> )
Longman	Brough, M.T. ( <i>Lib.</i> )
McPherson	Bradford, J.W. ( <i>Lib.</i> )
Maranoa	Scott, Hon. B.C. ( <i>NPA</i> )
Moncrieff	Sullivan, K.J. ( <i>Lib.</i> )
Moreton	Hardgrave, G.D. ( <i>Lib.</i> )
Oxley	Hansen, P.L. ( <i>Ind.</i> )
Petrie	Gambaro, T. ( <i>Lib.</i> )
Rankin	Beddall, Hon. D.P. ( <i>ALP</i> )
Ryan	Moore, Hon. J.C. ( <i>Lib.</i> )
Wide Bay	Truss, W.E. ( <i>NPA</i> )

---

## QUEENSLAND IN RELATION TO AUSTRALIA

<i>Item</i>		<i>Date or period</i>	<i>Queensland</i>	<i>% of Aust.</i>
Area	sq km	..	1 727 200	22.5
Estimated resident population p	'000	31 Dec. 1995	3 316.1	18.3
Births p	'000	1995	46.3	18.1
Natural increase p	'000	1995	25.6	19.9
Higher education	No.	31 Mar. 1995	100 031	16.6
Livestock				
Meat cattle	'000	31 Mar. 1995	9 689	42.1
Milk cattle	'000	31 Mar. 1995	285	10.4
Sheep	'000	31 Mar. 1995	11 577	9.4
Pigs	'000	31 Mar. 1995	644	24.3
Agricultural production				
Beef and veal p	tonnes	1994-95	702 668	39.0
Mutton and lamb p	tonnes	1994-95	25 929	4.3
Pigmeats p	tonnes	1994-95	83 143	23.7
Sugar	'000 tonnes	1994-95	4 821	92.4
Wheat	'000 tonnes	1994-95	225	2.5
Tobacco	'000 kg	1994-95	3 787	55.9
Maize	'000 tonnes	1994-95	80	33.0
Pineapples	'000 tonnes	1994-95	138	100.0
Butter	tonnes	1994-95	5 945	6.9
Mining, value added p	\$m	1994-95	3 675.0	19.7
Manufacturing, turnover p	\$m	1994-95	27 982	14.4
Houses completed	No.	1995-96	23 785	25.3
Foreign imports	\$m	1995-96	8 051.3	10.3
Foreign exports	\$m	1995-96	13 921.2	18.3
Motor vehicles on register (a)	'000	30 June 1995	1 968.7	18.5
Retail trade, turnover (b)	\$m	30 June 1996	21 979.4	18.2

(a) Excluding motor cycles, plant, equipment and trailers.  
vehicle dealers, petrol stations, etc.

(b) Excluding motor

## POPULATION, QUEENSLAND

<i>Date</i>	<i>Males</i>	<i>Females</i>	<i>Persons</i>
<b>Census count</b>			
1861 - 7 April	18 121	11 938	30 059
1864 - 1 January	37 425	24 042	61 467
1868 - 2 March	60 746	39 155	99 901
1871 - 1 September	71 767	48 337	120 104
1876 - 1 May	105 009	68 274	173 283
1881 - 3 April	125 325	88 200	213 525
1886 - 1 May	190 344	132 509	322 853
1891 - 5 April	223 779	169 939	393 718
1901 - 31 March	277 003	221 126	498 129
1911 - 3 April	329 506	276 307	605 813
1921 - 4 April	398 969	357 003	755 972
1933 - 30 June	497 217	450 317	947 534
1947 - 30 June	567 471	538 944	1 106 415
1954 - 30 June	676 252	642 007	1 318 259
1961 - 30 June (a)	779 265	748 249	1 527 514
1966 - 30 June	849 390	824 934	1 674 324
1971 - 30 June	921 665	905 400	1 827 065
1976 - 30 June	1 024 611	1 012 586	2 037 197
1981 - 30 June	1 153 404	1 141 719	2 295 123
1986 - 30 June	1 295 630	1 291 685	2 587 315
1991 - 6 August	1 482 406	1 495 404	2 977 810
<b>Estimated resident</b>			
1993 - 31 March	1 553 099	1 545 720	3 098 819
30 June	1 561 791	1 554 227	3 116 018
30 September	1 572 870	1 565 207	3 138 077
31 December	1 581 520	1 573 974	3 155 494
1994 - 31 March	1 593 303	1 585 241	3 178 544
30 June	1 602 070	1 594 064	3 196 134
30 September	1 612 151	1 604 023	3 216 174
31 December	1 620 790	1 612 457	3 233 247
1995 - 31 March	1 632 101	1 623 300	3 255 401
30 June	1 642 990	1 634 063	3 277 053
30 September p	1 653 384	1 644 219	3 297 603
31 December p	1 662 643	1 653 496	3 316 139

(a) Excluding full-blood Aboriginal people prior to 1961.

# INFORMATION FROM THE 1996 CENSUS

The 1996 Census of Population and Housing is the primary and most comprehensive source of data on population, demographic characteristics and the Australian people in general.

The huge range of 1996 Census Products and Services allows users of Census data the greatest flexibility and choice in scope and coverage, methods of data extraction and output media. Even if you have not used Census data before, there may be a product or service that can meet your organisation's information needs.

Some of these products include:

- . *Community Profiles*
- . *Customised Matrixes*
- . *CDATA 96*
- . *Collection District Maps*
- . *Printed Statistical Publications*
- . *Social Atlases*

For more information and to order 1991 Census products, call us on (07) 3222 6351.



## POPULATION, QUEENSLAND

Year	<i>Estimated</i>		<i>Mean</i>	
	<i>At 30</i>	<i>At 31</i>	<i>Year</i>	<i>Year</i>
	<i>June</i>	<i>December</i>	<i>ended</i>	<i>ended</i>
			<i>June</i>	<i>December</i>
1973	1 951 951	1 981 634	1 924 670	1 952 285
1974	2 008 340	2 032 973	1 980 697	2 007 472
1975	2 051 362	2 072 325	2 030 885	2 051 820
1976	2 092 375	2 110 431	2 072 044	2 091 743
1977	2 129 839	2 151 026	2 110 743	2 130 182
1978	2 172 047	2 191 586	2 151 266	2 172 269
1979	2 214 771	2 239 699	2 192 790	2 215 258
1980	2 265 935	2 301 702	2 239 595	2 267 615
1981	2 345 208	2 387 943	2 303 192	2 345 236
1982	2 424 586	2 456 475	2 386 751	2 424 221
1983	2 482 282	2 503 285	2 455 858	2 481 388
1984	2 523 859	2 547 078	2 503 331	2 524 646
1985	2 571 218	2 597 100	2 547 579	2 571 491
1986	2 624 595	2 648 778	2 597 025	2 623 483
1987	2 675 107	2 703 516	2 649 482	2 675 470
1988	2 739 907	2 780 869	2 705 878	2 741 810
1989	2 827 637	2 864 007	2 783 185	2 826 309
1990	2 899 283	2 928 713	2 864 983	2 898 510
1991	2 960 951	2 995 060	2 930 154	2 962 410
1992	3 032 834	3 071 837	2 997 296	3 034 703
1993	3 116 018	3 155 494	3 075 102	3 117 246
1994	3 196 134	3 233 247	3 157 469	3 196 657
1995	3 277 053	p 3 316 139	3 235 498	p 3 276 292

# QUEENSLAND YEAR BOOK



# 1997

This attractive general reference book contains a wealth of information about Queensland's people, environment and its social and economic conditions.

- *The best reference for facts and figures about Queensland for business people, students, residents and visitors.*
- *Includes, maps, diagrams and colour illustrations.*
- *This edition has been redesigned to assist students and researchers to find information more readily.*

The Year Book has been written for those who would value a broad general knowledge of Queensland.

An overview of Queensland past and present for only \$40.00.

Contact the ABS Bookshop on (07) 3222 6350 to order your copy.

**CENSUS COUNTS OF SELECTED URBAN CENTRES (a),  
QUEENSLAND, 6 AUGUST 1991**

Brisbane (b)	1 145 542	Helensvale	6 054
Gold Coast (c)	225 773	Roma	5 669
Townsville—		Victoria Point	5 360
Thuringowa	101 398	Atherton	5 206
Toowoomba	75 990	Burpengary	5 163
Cairns	64 463	Coolum Beach	5 105
Rockhampton	55 768	Gatton	5 098
Mackay	40 250	Ingham	5 075
Bundaberg	38 074	Biloela	5 051
Maroochydore—		Goondiwindi	4 331
Mooloolaba	28 509	Stanthorpe	4 187
Mount Isa	23 667	Beaudesert	4 028
Gladstone	23 464	Morayfield	4 000
Hervey Bay	22 205	Dysart	3 917
Caloundra	22 094	Clifton Beach	3 731
Maryborough	20 790	Longreach	3 607
Tewantin—Noosa	17 776	Charleville	3 513
Beenleigh	16 388	Oakey	3 425
Kawana Waters	14 393	Gracemere	3 403
Caboolture	12 716	Edmonton—	
Gympie	10 791	Hambledon	3 262
Warwick	10 393	Home Hill	3 197
Nambour	10 355	Chinchilla	3 152
Deception Bay	10 340	Sarina	3 094
Nerang	10 174	Proserpine	3 034
Dalby	9 385	Mount Morgan	2 782
Charters Towers	9 016	Clermont	2 727
Ayr	8 637	Tully	2 715
Innisfail	8 520	Gordonvale	2 658
Bongaree	8 431	Thursday Island	2 652
Bowen	8 312	Middlemount	2 611
Yeppoon	7 542	Nanango	2 571
Buderim	7 499	Collinsville	2 552
Mareeba	6 795	Boyne Island	2 536
Blackwater	6 760	St George	2 512
Kingaroy	6 672	Weipa	2 510
Emerald	6 557	Moura	2 367
Moranbah	6 525	Cloncurry	2 309
Bethania	6 126	Murgon	2 210

(a) As defined for census purposes.  
area in New South Wales.

(b) Urban Brisbane.

(c) Excluding

**ESTIMATED RESIDENT POPULATION OF LOCAL  
GOVERNMENT AREAS, QUEENSLAND, 30 JUNE 1995 p**

<i>Local government area (a)</i>	<i>Persons</i>	<i>Local government area (a)</i>	<i>Persons</i>
Aramac (S)	892	Cloncurry (S)	3 176
Atherton (S)	9 942	Cook (S)	7 629
Aurukun (S)	851	Cooloola (S)	31 426
Balonne (S)	5 279	Crow's Nest (S)	8 452
Banana (S)	14 710	Croydon (S)	210
Barcaldine (S)	1 728	Dalby (T)	10 199
Barcoo (S)	461	Dalrymple (S)	3 456
Bauhinia (S)	2 293	Diamantina (S)	237
Beaudesert (S)	45 309	Douglas (S)	8 883
Belyando (S)	10 834	Duaringa (S)	10 061
Bendemere (S)	1 057	Eacham (S)	5 972
Biggenden (S)	1 633	Eidsvold (S)	968
Blackall (S)	2 066	Emerald (S)	12 426
Boonah (S)	6 966	Esk (S)	13 826
Booringa (S)	2 058	Etheridge (S)	992
Boulia (S)	518	Fitzroy (S)	10 046
Bowen (S)	13 422	Flinders (S)	2 491
Brisbane (C)	801 958	Gatton (S)	15 409
Broadsound (S)	8 292	Gaydah (S)	2 990
Bulloo (S)	574	Gladstone (C)	26 956
Bundaberg (C)	44 742	Gold Coast (C)	330 540
Bungil (S)	1 952	Goondiwindi (T)	4 658
Burdekin (S)	19 254	Herberton (S)	4 951
Burke (S)	1 515	Hervey Bay (C)	38 227
Burnett (S)	19 865	Hinchinbrook (S)	15 385
Caboolture (S)	96 324	Ilfracombe (S)	322
Cairns (C)	107 458	Inglewood (S)	2 898
Calliope (S)	12 621	Ipswich (C)	131 514
Caloundra (C)	63 553	Isis (S)	5 469
Cambooya (S)	3 844	Isisford (S)	310
Cardwell (S)	8 851	Jericho (S)	1 061
Carpentaria (S)	3 539	Johnstone (S)	19 230
Charters Towers (C)	9 648	Jondaryan (S)	11 582
Chinchilla (S)	6 020	Kilcoy (S)	3 215
Clifton (S)	2 415	Kilkivan (S)	3 204

**ESTIMATED RESIDENT POPULATION OF LOCAL  
GOVERNMENT AREAS, QUEENSLAND, 30 JUNE 1995 p**

*—continued*

<i>Local government area (a)</i>	<i>Persons</i>	<i>Local government area (a)</i>	<i>Persons</i>
Kingaroy (S)	11 590	Pine Rivers (S)	103 175
Kolan (S)	3 677	Pittsworth (S)	4 519
Laidley (S)	12 161	Quilpie (S)	1 334
Livingstone (S)	22 206	Redcliffe (C)	49 732
Logan (C)	162 500	Redland (S)	99 603
Longreach (S)	4 152	Richmond (S)	1 126
Mackay (C)	70 466	Rockhampton (C)	62 741
Mareeba (S)	17 310	Roma (T)	6 775
Maroochy (S)	103 195	Rosalie (S)	8 569
Maryborough (C)	25 527	Sarina (S)	9 017
McKinlay (S)	1 109	Stanthorpe (S)	10 601
Millmerran (S)	3 127	Tambo (S)	592
Mirani (S)	4 876	Tara (S)	3 656
Miriam Vale (S)	3 525	Taroom (S)	2 981
Monto (S)	2 945	Thuringowa (C)	44 417
Mornington (S)	741	Tiaro (S)	4 308
Mount Isa (C)	24 001	Toowoomba (C)	90 563
Mount Morgan (S)	3 164	Torres (S)	8 641
Mundubbera (S)	2 299	Townsville (C)	89 732
Murgon (S)	4 555	Waggamba (S)	2 707
Murilla (S)	2 837	Wambo (S)	5 083
Murweh (S)	5 714	Warroo (S)	1 118
Nanango (S)	8 321	Warwick (S)	20 689
Nebo (S)	2 404	Whitsunday (S)	12 844
Noosa (S)	34 309	Winton (S)	1 667
Paroo (S)	2 508	Wondai (S)	4 109
Peak Downs (S)	3 640	Woocoo (S)	2 734
Perry (S)	407		
		<b>Queensland</b>	<b>(b) 3 277 373</b>

- (a) City (C), Town (T) or Shire (S) incorporated under the Local Government Act.  
 (b) Including unincorporated islands and off-shore and migratory.

**ESTIMATED RESIDENT POPULATION OF AUSTRALIAN  
STATES AND CAPITAL CITIES, 30 JUNE 1995**

<i>State or Territory</i>	<i>Population</i>	<i>Capital city</i>	
		<i>Population</i>	<i>Proportion</i>
		<i>(a)</i>	<i>of total</i>
	<i>No.</i>	<i>No.</i>	<i>%</i>
New South Wales	6 112 200	3 770 100	61.7
Victoria	4 501 100	3 217 400	71.5
Queensland	3 277 100	1 488 900	45.4
South Australia	1 473 600	1 080 700	73.3
Western Australia	1 731 200	1 262 200	72.9
Tasmania	473 000	194 800	41.2
Northern Territory	174 100	79 200	45.5
Australian Capital Territory	304 100	303 700	99.9
<b>Australia</b>	<b>18 049 000</b>	<b>..</b>	<b>..</b>

(a) The capital city populations shown are those of the respective statistical divisions.

**AGES OF ESTIMATED RESIDENT POPULATION,  
QUEENSLAND, 30 JUNE 1995**

<i>Age group (years)</i>	<i>Males</i>	<i>Females</i>	<i>Persons</i>
0-4	122 553	115 136	237 689
5-9	122 165	115 071	237 236
10-14	126 541	118 705	245 246
15-19	124 163	117 545	241 708
20-24	139 089	132 975	272 064
25-29	126 262	124 409	250 671
30-34	129 999	131 197	261 196
35-39	126 061	126 911	252 972
40-44	120 092	119 700	239 792
45-49	116 575	112 152	228 727
50-54	90 910	86 097	177 007
55-59	73 177	68 810	141 987
60-64	60 980	60 721	121 701
65-69	58 677	60 454	119 131
70-74	47 040	54 037	101 077
75-79	30 727	40 159	70 886
80-84	17 831	28 296	46 127
85 and over	10 148	21 688	31 836
<b>Total</b>	<b>1 642 990</b>	<b>1 634 063</b>	<b>3 277 053</b>
0-14	371 259	348 912	720 171
15-64	1 107 308	1 080 517	2 187 825
65 and over	164 423	204 634	369 057

## MARITAL STATUS OF POPULATION, QUEENSLAND, CENSUS 1991 (a)

<i>Marital status</i>	<i>Males</i>	<i>Females</i>	<i>Persons</i>
Never married			
Under age 15 years	346 951	327 222	674 173
15 years and over	370 496	296 017	666 513
<i>Total</i>	<i>717 447</i>	<i>623 239</i>	<i>1 340 686</i>
Married	645 663	651 607	1 297 270
Widowed	29 057	114 986	144 043
Permanently separated	32 360	37 335	69 695
Divorced	57 879	68 237	126 116
<b>Total</b>	<b>1 482 406</b>	<b>1 495 404</b>	<b>2 977 810</b>
Proportions (b)	%	%	%
Never married	32.6	25.3	28.9
Married	56.9	55.8	56.3
Widowed	2.6	9.8	6.3
Permanently separated	2.8	3.2	3.0
Divorced	5.1	5.8	5.5

(a) Census count.      (b) Excluding persons under 15 years of age.



## BIRTHPLACES OF POPULATION, QUEENSLAND, CENSUS 1991 (a)

Birthplace	Males	Females	Persons	Proportion of total
	'000	'000	'000	%
Australia	1 191.8	1 210.9	2 402.7	80.7
Europe & USSR	150.9	140.7	291.6	9.8
South-East Asia	13.8	19.4	33.2	1.1
North-East Asia	11.0	12.7	23.7	0.8
Southern Asia	4.0	3.9	7.9	0.3
Northern America	7.8	7.4	15.2	0.5
South & Central America & Caribbean	2.9	3.2	6.1	0.2
Middle East & North Africa	2.9	2.3	5.2	0.2
Oceania & Antarctica	56.0	56.0	111.9	3.8
Africa (excl. North Africa)	6.3	6.1	12.4	0.4
Other and not stated (b)	35.2	32.8	67.9	2.3
<b>Total</b>	<b>1 482.4</b>	<b>1 495.4</b>	<b>2 977.8</b>	<b>100.0</b>

### BIRTHPLACE COUNTRIES

Australia	1 191.8	1 210.9	2 402.7	80.7
United Kingdom (c)	90.3	88.3	178.6	6.0
New Zealand	46.5	45.6	92.1	3.1
Italy	10.0	7.9	17.8	0.6
Germany	9.4	9.3	18.7	0.6
Netherlands	9.0	7.6	16.6	0.6
United States	5.1	4.6	9.8	0.3
Philippines	2.3	7.3	9.5	0.3
Yugoslavia	5.1	3.9	9.0	0.3
Vietnam	4.5	4.2	8.7	0.3
South Africa	3.4	3.5	6.8	0.2
Poland	3.2	3.0	6.3	0.2
Malaysia	2.9	3.2	6.1	0.2
Canada	2.6	2.8	5.4	0.2
India	2.3	2.3	4.6	0.2
Greece	2.4	2.0	4.4	0.1

(a) Census count.  
elsewhere classified'.

(b) Comprising 'inadequately described', 'at sea' and 'not elsewhere classified'.  
(c) Including England, Scotland, Wales and Northern Ireland.

**RELIGIONS OF POPULATION, QUEENSLAND,  
CENSUS 1991 (a)**

<i>Religion</i>	<i>Males</i>	<i>Females</i>	<i>Persons</i>	<i>Proportion of total</i>
	'000	'000	'000	%
Christian				
Anglican	366.7	384.6	751.3	25.2
Catholic	368.8	387.5	756.3	25.4
Uniting Church	144.3	165.3	309.6	10.4
Presbyterian (b)	80.5	81.5	162.1	5.4
Lutheran	34.3	35.6	69.8	2.3
Baptist	27.2	29.2	56.4	1.9
Pentecostal	21.2	24.2	45.4	1.5
Orthodox	12.2	11.6	23.8	0.8
Jehovah's Witnesses	9.1	11.0	20.0	0.7
Churches of Christ (c)	6.5	7.6	14.1	0.5
Salvation Army	6.9	8.0	14.8	0.5
Other Christian	33.5	37.0	70.4	2.4
<i>Total</i>	<i>1 111.2</i>	<i>1 183.0</i>	<i>2 294.2</i>	<i>77.0</i>
Non-Christian	15.4	15.1	30.6	1.0
No religion (d)	194.2	149.9	344.2	11.6
Inadequately described	6.0	5.2	11.2	0.4
Not stated	155.5	142.1	297.7	10.0
<b>Total</b>	<b>1 482.4</b>	<b>1 495.4</b>	<b>2 977.8</b>	<b>100.0</b>

- (a) Census count. (b) Comprising 'Presbyterian so described' and 'Reformed'.  
(c) Comprising 'Churches of Christ' and 'Churches of Christ Non-denominational'.  
(d) Including 'Humanist/Materialist'.

## VITAL STATISTICS, QUEENSLAND

Year	Births (a)	Marriages registered	Deaths (a)	Infant deaths (a)(b)
1984	40 446	19 039	17 405	364
1985	40 437	17 810	18 629	411
1986	40 371	18 030	17 861	351
1987	39 365	18 265	18 861	366
1988	40 561	18 850	18 803	339
1989	42 071	19 088	20 445	357
1990	44 868	19 671	19 321	345
1991	44 160	19 844	19 175	335
1992	46 240	20 316	20 496	365
1993	46 778	20 704	19 972	327
1994	46 578	20 798	21 655	289

(a) - Usual residents of Queensland. (b) Deaths under 1 year of age.

## VITAL STATISTICS (a) RATES, QUEENSLAND

Year	Birth rate (b)	Marriage rate (b)	Death rate (b)	Infant death rate (c)
1984	16.0	7.5	6.9	9.0
1985	15.7	6.9	7.2	10.2
1986	15.4	6.9	6.8	8.7
1987	14.7	6.8	7.1	9.3
1988	14.8	6.9	6.9	8.4
1989	14.9	6.8	7.2	8.5
1990	15.5	6.8	6.7	7.7
1991	14.9	6.7	6.5	7.6
1992	15.2	6.7	6.8	7.9
1993 r	15.0	6.6	6.4	7.0
1994	14.6	6.5	6.8	6.2

(a) See the notes to the table above. (b) Rate per 1,000 mean estimated resident population. (c) Rate per 1,000 live births.

## MARRIAGES: RITES USED IN CEREMONIES, QUEENSLAND

<i>Rites</i>	1992	1993	1994
Religious rites			
Roman Catholic Church	3 545	3 673	3 510
Uniting Church in Australia (a)	2 244	2 035	1 971
Anglican Church of Australia	2 590	2 597	2 543
Lutheran Church (a)	436	426	421
Presbyterian Church of Australia (a)	369	362	330
Baptist Union of Australia (a)	426	443	469
Assemblies of God in Australia	344	324	318
Churches of Christ in Australia (a)	212	229	233
Christian Outreach Centre	147	141	140
Salvation Army	135	207	150
Orthodox Churches (a)	117	132	115
Jehovah's Witnesses	117	148	128
Other denominations	921	882	1 018
<b>Total</b>	<b>11 603</b>	<b>11 599</b>	<b>11 346</b>
Civil rites			
Official registrars	1 272	1 139	1 092
Other civil celebrants	7 441	7 966	8 360
<b>Total</b>	<b>8 713</b>	<b>9 105</b>	<b>9 452</b>
<b>Total</b>	<b>20 316</b>	<b>20 704</b>	<b>20 798</b>

(a) Including denominations grouped under this heading in the *List of Authorised Celebrants* proclaimed in the Commonwealth of Australia Gazette pursuant to Section 26 of the *Marriage Act 1961*.

## DIVORCES (a), QUEENSLAND

Year	Divorces granted	Crude divorce rate (b)	Median duration of marriage (years)	Divorces involving children (c) (%)
1990	8 509	2.9	10.4	59.4
1991	8 934	3.0	10.9	59.6
1992	8 984	3.0	11.0	57.6
1993	9 935	3.2	11.3	55.8
1994	9 762	3.1	11.3	56.9
1995	10 192	3.1	11.4	54.1

(a) Including Family Court statistics from Lismore and Coffs Harbour, New South Wales. (b) Number of divorces per 1,000 mean estimated resident population. (c) Unmarried children under 18 years of age.

## POLICE AND PRISONERS, QUEENSLAND

At 30 June	Police strength	Prisoners in custodial correctional centres		Prisoners per 100 000 population (a)
		Males	Females	
1990	5 882	2 367	115	86
1991	6 302	2 102	84	74
1992	6 413	1 941	76	67
1993	6 504	1 989	79	66
1994	6 344	2 391	100	78
1995	6 486	2 766	104	p 88

(a) Estimated resident population at 30 June.

## CRIMINAL CONVICTIONS (a), QUEENSLAND

Year	<i>Lower courts convictions (b) (c)</i>		<i>Higher courts convictions</i>	
	<i>Males</i>	<i>Females</i>	<i>Males</i>	<i>Females</i>
1988-89	131 084	23 729	2 527	309
1989-90	143 562	25 882	2 692	340
1990-91	131 113	24 949	2 588	328
1991-92	120 604	23 184	3 131	378
1992-93	106 490	21 995	3 194	342
1993-94	79 228	17 170	3 373	330

(a) Appearances resulting in convictions. (b) Prior to 1993-94, summary convictions only in Magistrates Courts and proven offences in Children's Courts. (c) Excluding children from 1993-94.

## CONVICTIONS (a) IN LOWER COURTS, QUEENSLAND

Year	<i>Assault (b)</i>	<i>Steal- ing (c)</i>	<i>Drug offen- ces</i>	<i>Driving, traffic, etc. (d)</i>	<i>Other</i>	<i>Total</i>
1988-89	3 766	12 790	4 996	111 570	21 691	154 813
1989-90	3 871	12 799	5 531	119 697	27 546	169 444
1990-91	4 187	13 672	6 692	108 902	22 609	156 062
1991-92	4 285	13 638	9 201	99 850	16 814	143 788
1992-93	4 713	12 699	10 183	82 717	18 173	128 485
1993-94(e)	4 194	7 723	7 186	59 354	17 941	96 398

(a) Summary convictions only in Magistrates Courts and proven offences in Children's Courts. (b) Including homicide and sex offences. (c) Including robbery, extortion, fraud, misappropriation and breaking and entering. (d) Including driving under the influence of liquor or drugs. Excluding traffic breaches and regulated parking breaches for which penalties were paid without court action. (e) Excluding children.

# MEASURING AUSTRALIA'S ECONOMY



A Plain English guide to the 'tools of the trade' of economists, *Measuring Australia's Economy* is a comprehensive guide to the key economic indicators, written specifically with the non-economist in mind. Graphs, tables and basic explanatory text help you to understand how they are used to measure Australia's economic performance.

*Measuring Australia's Economy* includes the latest economic indicators developed by the ABS along with indicators from other organisations. Eleven international comparisons relate Australia's economic performance with that of other major countries and establish a world perspective.

Priced at only \$14.50, this is a book for anyone with a serious interest in understanding the Australian economy.



## GRADE OF STUDENTS, QUEENSLAND, JULY 1995

<i>Year of education</i>	<i>Males</i>	<i>Females</i>	<i>Persons</i>
Primary—			
Year 1	25 505	23 900	49 405
Year 2	24 489	23 347	47 836
Year 3	24 111	22 748	46 859
Year 4	24 552	23 193	47 745
Year 5	24 879	23 535	48 414
Year 6	25 039	23 484	48 523
Year 7	26 048	24 530	50 578
Ungraded	1 570	1 014	2 584
<i>Total primary</i>	176 193	165 751	341 944
Secondary—			
Year 8	25 350	23 815	49 165
Year 9	24 528	22 991	47 519
Year 10	22 706	21 806	44 512
Year 11	18 502	19 292	37 794
Year 12	15 968	17 341	33 309
Ungraded	1 077	792	1 869
<i>Total secondary</i>	108 131	106 037	214 168
<b>Total</b>	<b>284 324</b>	<b>271 788</b>	<b>556 112</b>



## CATEGORY OF STUDENTS, QUEENSLAND, JULY 1995

<i>Year of education</i>	<i>Government students</i>	<i>Non-government students</i>	<i>Total</i>
<i>Primary—</i>			
Year 1	38 524	10 881	49 405
Year 2	37 400	10 436	47 836
Year 3	36 389	10 470	46 859
Year 4	37 194	10 551	47 745
Year 5	37 456	10 958	48 414
Year 6	37 324	11 199	48 523
Year 7	38 387	12 191	50 578
Ungraded	1 893	691	2 584
<i>Total primary</i>	<i>264 567</i>	<i>77 377</i>	<i>341 944</i>
<i>Secondary—</i>			
Year 8	32 619	16 546	49 165
Year 9	31 917	15 602	47 519
Year 10	29 583	14 929	44 512
Year 11	24 331	13 463	37 794
Year 12	21 079	12 230	33 309
Ungraded	1 454	415	1 869
<i>Total secondary</i>	<i>140 983</i>	<i>73 185</i>	<i>214 168</i>
<b>Total</b>	<b>405 550</b>	<b>150 562</b>	<b>556 112</b>

## SCHOOLS, QUEENSLAND, JULY 1995

<i>Particulars</i>	<i>Government</i>	<i>Non- government</i>	<i>Total</i>
Schools	1 317	408	1 725
Teaching staff (a)	25 805	9 429	35 234
Full-time students	405 550	150 562	556 112
Primary	264 567	77 377	341 944
Secondary	140 983	73 185	214 168

(a) Full-time equivalent.

### PROPORTION OF STUDENTS REMAINING TO YEAR 11 AND YEAR 12, QUEENSLAND

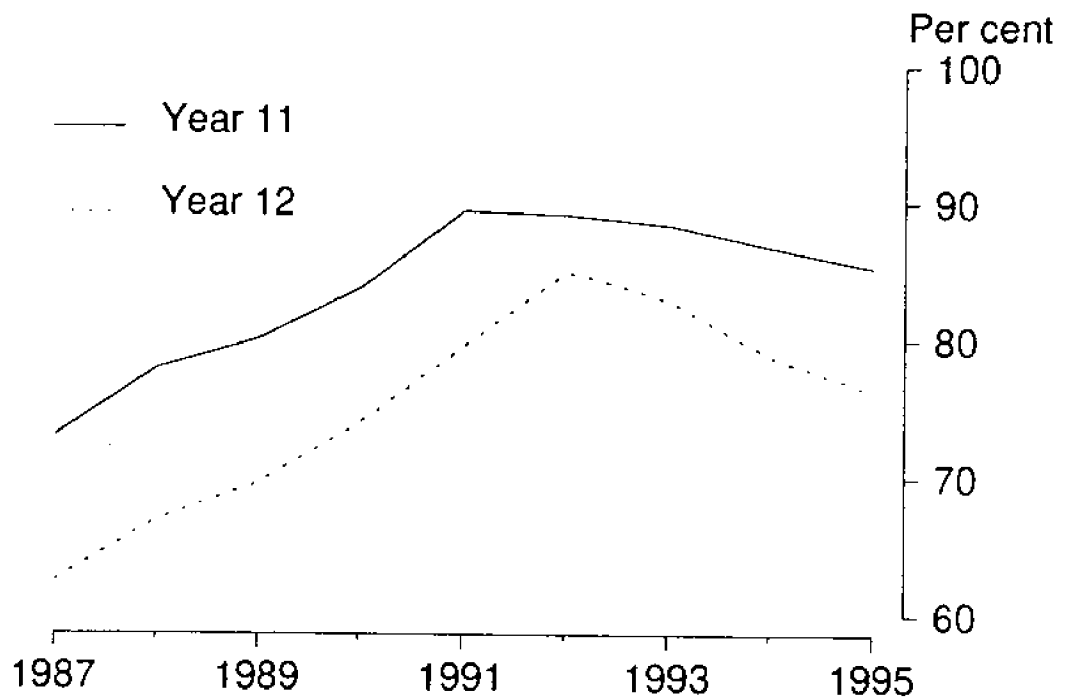

## SCHOOLS, QUEENSLAND

*Full-time students (a)*

Year	Government		Non-government		Total
	Primary	Second-ary	Primary	Second-ary	
1990	247 554	143 695	66 481	63 576	521 306
1991	254 397	143 628	68 322	64 469	530 816
1992	255 645	145 477	70 187	65 650	536 959
1993	260 493	143 770	72 343	67 125	543 731
1994	262 499	140 735	75 223	70 074	548 531
1995	264 567	140 983	77 377	73 185	556 112

(a) At July.

## HIGHER EDUCATION: STUDENT ENROLMENTS, QUEENSLAND

*(Source: Department of Employment, Education and Training  
and Youth Affairs)*

Year	Full-time	Part-time (a)	Total
1990	45 828	31 497	77 325
1991	50 531	34 490	85 021
1992	52 497	37 693	90 190
1993	53 937	40 018	93 955
1994	55 575	41 462	97 037
1995	57 590	42 441	100 031

(a) Including external students.

**TECHNICAL AND FURTHER EDUCATION (TAFE):  
STUDENT ENROLMENTS, QUEENSLAND, AT  
30 APRIL**

*(Source: National Centre for Vocational Research Limited)*

<i>Year</i>	<i>Males</i>	<i>Females</i>	<i>Persons</i>
VOCATIONAL AND PREPARATORY COURSES (a)			
1990	92 590	65 812	158 402
1991	84 594	60 708	145 302
1992	99 155	74 128	173 283
1993	108 513	81 304	189 817
1994	109 364	83 372	(b) 192 747
1995	109 993	84 490	(b) 194 484
ADULT EDUCATION COURSES			
1990	26 632	52 258	78 890
1991	31 200	63 322	94 522
1992	33 107	71 405	104 512
1993	26 567	54 912	81 479
1994	24 530	51 260	(b) 75 790
1995	19 962	42 383	(b) 62 345

(a) Courses leading to professional or trade qualifications and skills, or preparatory courses allowing entrance to further vocational studies. (b) Including clients of unstated sex.

## HIGHER EDUCATION STUDENT ENROLMENTS, QUEENSLAND, AT 31 MARCH

(Source: Department of Employment, Education and Training  
and Youth Affairs)

Level of course	1993	1994	1995
<i>Award courses</i>	92 138	94 804	98 184
Higher degree	8 801	9 622	10 811
Postgraduate	6 857	6 431	6 403
Bachelor	71 974	75 173	77 808
Other	4 506	3 578	3 162
 <i>Enabling courses (a)</i>	 430	 492	 460
<i>Non-award courses</i>	1 387	1 741	1 387
 <b>Total</b>	 <b>93 955</b>	 <b>97 037</b>	 <b>100 031</b>

(a) Courses which provide bridging or supplementary education for the purpose of enabling a person to undertake an award course.

## EMPLOYMENT INJURIES, QUEENSLAND

(Source: Government Statistician's Office)

Particulars	1993-94	1994-95
<i>Occupational injuries</i>		
Extent of disability		
Fatal	85	97
Severe (a)	4 019	4 003
Non-severe (b)	72 804	77 585
<i>Total</i>	76 908	81 685
Work days absent	998 261	993 388
<i>Occupational diseases</i>		
Extent of disability		
Fatal	41	44
Severe (a)	2 784	2 951
Non-severe (b)	4 624	5 250
<i>Total</i>	7 449	8 245
Work days absent	160 629	185 611
Compensation payments (\$'000)	175 905	182 120

(a) Including permanent partial disability claims, lump sum payments, time lost claims and medical expense only claims with greater than or equal to 60 working days absent. (b) Including medical expense only claims, report only claims and time lost claims with less than 60 working days absent.

## CAUSES OF DEATH (a), QUEENSLAND

Cause	1993	1994
Infectious and parasitic diseases	147	178
Cancer	5 364	5 633
Diabetes mellitus	355	423
Anaemias	32	28
Psychoses	267	366
Diseases of the nervous system and sense organs	386	392
Heart diseases	6 176	6 657
Cerebrovascular diseases	1 971	2 116
Other diseases of the circulatory system	623	608
Pneumonia	296	363
Chronic bronchitis, emphysema and asthma	315	353
Other diseases of the respiratory system	912	1 065
Ulcer of stomach and duodenum	90	101
Chronic liver disease and cirrhosis	170	155
Other diseases of the digestive system	379	409
Nephritis, nephrotic syndrome and nephrosis	235	277
Other diseases of the genito-urinary system	90	121
Congenital anomalies	133	153
Certain conditions originating in the perinatal period	159	114
Symptoms and ill-defined conditions	76	99
All other diseases	479	489
Motor vehicle traffic accidents	400	406
Other accidents	456	588
Suicide	367	455
Other violence	94	106
<b>Total</b>	<b>19 972</b>	<b>21 655</b>

(a) Usual residents of Queensland.

## AGE PENSION AND DISABILITY SUPPORT PENSION, QUEENSLAND

(Source: Department of Social Security)

Year	Age pensions		Disability support pensions (a)	
	Number of recipients (b)	Amount paid (\$'000)	Number of recipients (b)	Amount paid (\$'000)
1989-90	213 485	(c)1 367 163	64 730	(c) 457 532
1990-91	221 154	(c)1 552 524	68 935	(c) 538 971
1991-92	245 349	1 678 787	79 660	618 973
1992-93	258 607	1 814 853	88 007	692 189
1993-94	r 271 347	2 022 151	r 96 704	789 914
1994-95	270 710	2 051 159	104 115	823 479

(a). Disability Support Pension replaced Invalid Pension, Sheltered Employment Allowance and Rehabilitation Allowance in November 1991. (b) At 30 June. Including wife and carer pensioners. (c) Northern Territory expenditure included in Queensland.

## WIDOW PENSION CLASS B AND SOLE PARENT PENSION (a), QUEENSLAND

(Source: Department of Social Security)

Year	Number of recipients (b)	Amount paid (\$'000)
1989-90	58 996	(c) 569 587
1990-91	61 365	(c) 650 280
1991-92 r	63 653	703 169
1992-93 r	65 337	651 537
1993-94	68 125	583 154
1994-95	72 633	596 302

(a) Sole Parent Pension replaced the Supporting Parent Benefit and Widow Pension Class A in March 1989. (b) At 30 June. (c) Northern Territory expenditure included in Queensland.

## SERVICE AND DISABILITY PENSIONS, QUEENSLAND

(Source: Department of Veterans' Affairs)

Year	Service pensions		Disability pensions	
	Number of recipients (a)	Amount paid (\$'000)	Number of recipients (a)(b)	Amount paid (\$'000)(b)
1989-90	75 097	424 297	67 188	216 198
1990-91	74 152	460 958	66 691	240 227
1991-92	73 646	475 576	66 358	251 684
1992-93	72 377	481 929	66 117	262 927
1993-94 r	71 043	483 483	66 468	280 710
1994-95	70 006	501 798	67 219	291 006

(a) At 30 June. (b) Including widows pensions.

## BASIC FAMILY PAYMENT, QUEENSLAND

(Source: Department of Social Security)

Year	Number of recipients (a)	Amount paid (\$'000)
1989-90	659 129	(b) 346 410
1990-91	669 415	(b) 366 668
1991-92	680 362	446 903
1992-93	688 742	400 832
1993-94	669 213	404 270
1994-95	670 345	404 868

(a) At 30 June. (b) Including benefits paid to Northern Territory recipients.



# METEOROLOGY, VARIOUS STATIONS, QUEENSLAND, 1995

(Source: Bureau of Meteorology, Brisbane)

Locality	Extreme shade temperature		Rainfall	Approx. distance from sea
	Highest	Lowest		
	deg C	deg C	mm	km
<b>Coastal</b>				
Brisbane Airport	37.6	1.3	1 128	16
Bundaberg	37.6	3.9	1 027	13
Gladstone	37.7	4.7	540	—
Rockhampton	42.1	2.3	785	27
Mackay	38.5	5.7	1 090	2
Townsville	41.3	4.4	710	—
Cardwell	42.6	6.6	1 436	—
Calms	40.5	9.8	2 075	—
Horn Island	n.a.	17.3	1 722	—
Normanton	42.0	9.4	616	36
<b>Subcoastal</b>				
Stanthorpe	34.8	-7.0	828	157
Toowoomba	35.7	-1.8	1 107	112
Kingaroy	36.6	-5.5	715	131
Emerald	42.3	3.0	475	199
Charters Towers	42.8	7.2	393	107
Palmerville	38.5	10.0	1 188	136
<b>Western</b>				
Cunnamulla	43.5	-1.0	529	714
Charleville	42.2	-2.8	362	561
Blackall	42.8	0.3	346	486
Longreach	45.0	-0.6	396	534
Boulia	43.8	3.2	359	561
Winton	44.7	3.0	338	513
Mount Isa	42.5	1.6	399	334

**AGRICULTURAL ESTABLISHMENTS: NUMBERS  
GROWING PRINCIPAL CROPS AND NUMBERS  
WITH LIVESTOCK, QUEENSLAND**

<i>Particulars</i>	1992-93	1993-94 (a)	1994-95
Total establishments	25 131	34 268	32 849
Establishments growing			
Wheat, for grain	2 558	2 370	1 706
Maize	707	708	599
Grain sorghum	2 468	3 042	3 315
Sugar cane, for crushing	4 728	4 887	4 894
Peanuts	407	412	309
Cotton	412	451	450
Tobacco	270	267	248
Grapes	176	257	216
Bananas	482	510	474
Pineapples	326	330	305
Potatoes	332	327	266
Tomatoes	414	419	373
Establishments with			
Meat cattle (b)	15 160	21 253	20 902
Milk cattle (b)	1 911	2 003	2 148
Sheep and lambs	2 840	2 905	2 868
Pigs	1 111	1 081	1 040

(a) Break in series. Data not comparable with previous years. (b) Establishments carrying cattle for both meat and milk production are included. Excluding establishments with house cows only.

## TYPES OF LIVESTOCK, QUEENSLAND

At 31 March

Description	1993	1994 (a)	1995
<i>Meat cattle</i>	9 593 203	9 656 052	9 689 132
Bulls and bull calves for service	214 098	217 771	220 180
Cows and heifers	4 768 108	4 884 473	4 522 134
Calves	1 902 673	1 867 499	2 107 299
Other	2 708 324	2 686 309	2 839 519
<i>Milk cattle (b)</i>	279 811	286 390	284 503
Bulls and bull calves for service	2 979	3 091	..
Cows	187 144	188 681	188 648
Heifers and heifer calves	89 688	94 618	..
Other (c)	..	..	95 855
<i>Sheep</i>	13 406 652	11 547 230	11 577 188
Rams	133 579	127 727	..
Breeding ewes and maiden ewes	6 012 444	5 420 585	..
Other ewes	232 968	147 422	..
Lambs and hoggets	1 784 559	1 630 788	2 059 946
Wethers	5 243 102	4 220 708	..
Sheep (excluding lambs) (c)	..	..	9 517 242
<i>Pigs</i>	617 487	681 896	643 584
Boars	4 599	4 906	..
Breeding sows and gilts	69 551	74 978	..
Other	543 337	602 012	..

(a) Break in series. Data not comparable with previous years. (b) Excluding house cows. (c) Not collected for each year.

## WOOL SALES AND PRICES, QUEENSLAND

(Source: The National Council of Wool Selling Brokers of Australia)

<i>Particulars</i>	<i>Unit</i>	1993-94	1994-95
Wool received into stores (a)	bales	281 195	272 951
Wool sold			
Quantity	'000 kg	54 233	49 738
Amount realised	\$'000	172 829	216 959
Average price per kilogram	cents	318.68	436.20

(a) Queensland wool, excluding wool for resale.

## DAIRYING, QUEENSLAND

<i>Year</i>	<i>Milk cattle (a)</i>	<i>Butter produced</i>	<i>Cheese produced</i>
	'000	tonnes	tonnes
1989-90	309	4 195	12 842
1990-91	(b) 280	3 608	12 397
1991-92 (c)	(b) 275	3 424	11 885
1992-93	(b) 280	5 870	12 213
1993-94 (c)	(b) 286	6 774	16 502
1994-95	(b) 285	5 945	15 734

(a) At 31 March. (b) Excluding house cows. (c) Break in series. Data not comparable with previous years.

## LIVESTOCK, QUEENSLAND

<i>At 31 March</i>	<i>Cattle</i>	<i>Sheep</i>	<i>Pigs</i>
1990	9 488 885	16 674 770	599 828
1991	(a) 9 855 531	17 440 184	596 399
1992 (b)	(a) 10 005 253	15 273 080	559 638
1993	(a) 9 873 014	13 406 652	617 487
1994 (b)	(a) 9 942 442	11 547 230	681 896
1995	(a) 9 973 635	11 577 188	643 584

(a) Excluding house cows. (b) Break in series. Data not comparable with previous years.

## LIVESTOCK SLAUGHTERINGS (a), QUEENSLAND

<i>Year</i>	<i>Cattle and calves</i>	<i>Sheep and lambs</i>	<i>Pigs</i>
1989-90	2 478 898	1 715 038	1 118 761
1990-91	2 718 953	1 864 685	1 139 673
1991-92	2 956 256	2 649 921	1 156 108
1992-93 (b)	3 005 267	2 037 204	1 155 304
1993-94	2 892 277	1 432 178	1 185 227
1994-95	2 674 913	1 388 379	1 154 370

(a) In meatworks, slaughterhouses and, prior to 1992-93, on holdings. For human consumption, excluding condemned. (b) Break in series. Data not comparable with previous years.

## MEAT PRODUCTION (a), QUEENSLAND (tonnes)

<i>Year</i>	<i>Beef</i>	<i>Veal</i>	<i>Pigmeat</i>
1985-86	531 699	10 809	63 724
1986-87	582 478	9 711	66 429
1987-88	599 511	9 384	69 453
1988-89	559 221	7 413	71 693
1989-90	620 810	6 634	72 141
1990-91	681 234	6 598	75 778
1991-92	717 477	6 737	79 013
1992-93	753 477	7 179	79 749
1993-94 r	742 701	6 352	84 553
1994-95	697 750	4 918	83 143

<i>Year</i>	<i>Mutton</i>	<i>Lamb</i>	<i>Total</i>
1985-86	10 602	14 676	631 509
1986-87	13 618	13 378	685 614
1987-88	13 164	14 788	706 300
1988-89	12 544	15 926	666 797
1989-90	16 005	16 084	731 674
1990-91	18 759	16 687	799 056
1991-92	32 519	16 812	852 558
1992-93	26 656	10 570	877 632
1993-94 r	21 282	12 447	867 334
1994-95	15 308	10 621	811 740

(a) Bone-in weight of meat from stock slaughtered in abattoirs and slaughterhouses and, prior to 1992-93, on farms and stations. For human consumption, excluding condemned.

## BEEF AND VEAL PRODUCTION, QUEENSLAND

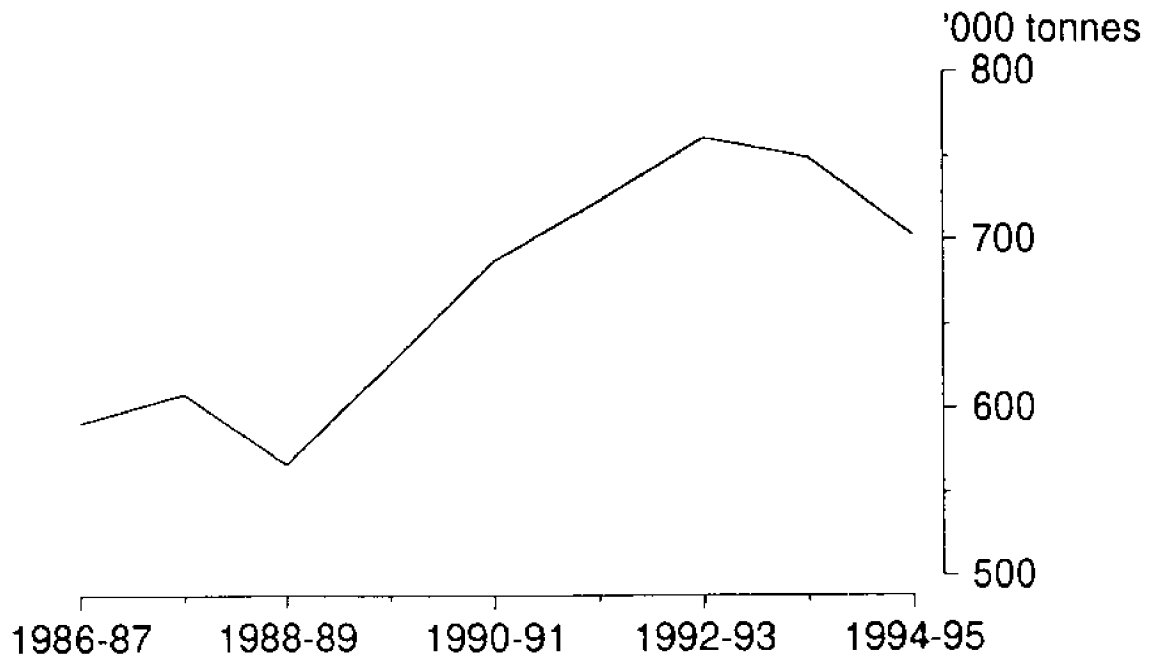

## OTHER MEAT PRODUCTION, QUEENSLAND

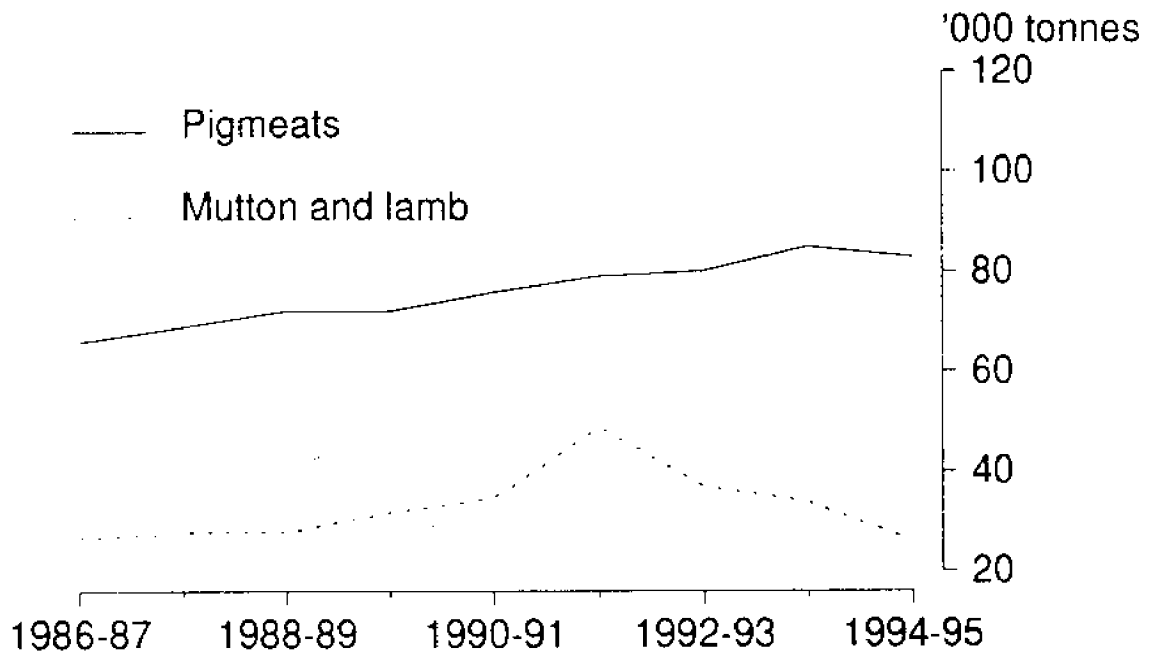

## AREA AND PRODUCTION OF PRINCIPAL CROPS, QUEENSLAND, 1994-95

<i>Crop</i>	<i>Bearing area</i>	<i>Production</i>
	<i>'000 hectares</i>	<i>'000 tonnes</i>
Sugar cane (a)	347	31 145
Barley	94	73
Grain sorghum	519	917
Maize	27	80
Wheat	401	225
Soybeans	7	8
Sunflower seed	85	56
Tobacco	1	4
Cotton	89	(b) 246
Peanuts	13	23
Potatoes	5	109
Pumpkins	3	33
Tomatoes	3	101
Bananas (c)	5	150
Pineapples (c)	3	138

(a) Cane cut for crushing. (b) Seed cotton. (c) Area of bearing age.

## VEGETABLES FOR HUMAN CONSUMPTION, QUEENSLAND, 1994-95

<i>Vegetable</i>	<i>Area (hectares)</i>	<i>Production (tonnes)</i>
Beans – French & runner	3 488	15 640
Beetroot	755	26 206
Broccoli	1 190	7 074
Capsicums, chillies & peppers	1 022	19 576
Carrots	1 081	34 940
Cauliflowers	335	8 250
Cucumbers	445	5 846
Green peas (pod weight)	608	1 717
Lettuces	1 098	29 051
Marrows	238	1 235
Onions	828	25 373
Rockmelons/cantaloupes	1 501	36 416
Sweet corn	1 251	14 423
Sweet potatoes	348	5 241
Watermelons	2 931	50 050
Zucchini	950	8 734



## MAJOR FRUIT CROPS, QUEENSLAND, 1994-95

<i>Crop</i>	<i>Bearing area</i>	<i>Production</i>
	<i>hectares</i>	<i>tonnes</i>
Bananas	4 930	150 345
Grapes	894	3 903
Kiwi fruit	35	278
Papaws	298	6 050
Pineapples	3 206	138 465
Strawberries	152	2 157

<i>Crop</i>	<i>No. of trees aged 6 years and over</i>	<i>Production</i>
	<i>'000</i>	<i>tonnes</i>
Apples	492	27 873
Apricots	21	213
Avocados	228	10 157
Lemons and limes	67	6 593
Macadamia nuts	545	4 796
Mandarins	358	37 838
Mangoes	425	24 416
Nashi	2	38
Nectarines	122	1 456
Oranges	195	18 077
Peaches	130	1 749
Pears	24	1 372
Plums and prunes	152	1 848

**SUGAR PRODUCTION (a), QUEENSLAND**  
*(Sources: Bureau of Sugar Experiment Stations and Queensland Sugar Corporation)*

Season	Area cut for crushing	Cane produced	Sugar (b) produced	Cane per hectare cut	Sugar (b) per hectare cut
	hectares	'000 tonnes	'000 tonnes	tonnes	tonnes
1990	323 441	23 930	3 353	73.98	10.37
1991	325 945	19 918	2 930	61.11	8.99
1992	321 983	27 546	4 016	85.50	12.47
1993	323 755	30 119	4 150	93.03	12.82
1994	347 343	32 848	4 821	94.60	13.88
1995	364 079	35 295	4 745	96.90	13.03

(a) Queensland sugar only. (b) 94 net titre excluding local sales.

**SUGAR SALES AND PRICES, QUEENSLAND**  
*(Source: Queensland Sugar Corporation)*

Season	Total production (b)	Exported	Average price per tonne (a)	
			No. 1 pool	Total pooled sugar
	'000 tonnes	%	\$	\$
1990	3 353	81	344.02	340.91
1991	2 930	77	303.37	302.84
1992	4 016	82	308.53	301.39
1993	4 150	85	352.50	344.62
1994	4 821	84	392.42	363.35
1995	4 745	81	378.50	357.08

(a) 94 net titre. (b) Excluding local sales.

**LOG TIMBER PROCESSED (a), QUEENSLAND  
(cubic metres)**

<i>Particulars</i>	1992-93	1993-94 r	1994-95
From native forests			
Hoop, bunya, kauri	17 571	3 524	6 470
Cypress	169 828	212 880	189 577
Other conifers	14 256	13 795	14 586
Forest hardwoods	475 928	512 486	481 140
Rainforest struct.	20 035	15 573	24 014
Cabinetwoods	21 152	24 191	22 156
From plantations			
Hoop, bunya, kauri	233 445	402 102	341 822
Other conifers	619 200	869 182	914 715
Non-coniferous	155	969	4 798
Imported	8 516	7 962	4 791
<b>Total</b>	<b>1 568 532</b>	<b>2 062 664</b>	<b>2 004 069</b>

(a) Gross volume. Including logs processed for hardboard, pulp-wood and particle board.

## PRODUCTION OF SELECTED COMMODITIES (a), QUEENSLAND

Commodity	Unit	Quantity	
		1993-94	1994-95
Aerated waters (b)	'000 litres	312 422	n.p.
Canned meat for human consumption (c)	tonnes	25 343	n.p.
Bran and pollard (d)	tonnes	47 656	n.y.a.
Bricks, clay (e)	'000	r 343 796	357 048
Butter (f)	'000 kg	6 774	5 845
Cheese (g)	'000 kg	16 502	15 734
Concrete blocks, bricks and pavers	tonnes	686 790	n.p.
Concrete, ready-mixed	'000 cu m	r 4 537	n.p.
Flour, wheaten	tonnes	226 802	234 554
Footwear (h)	'000 pairs	463	314
Paints and enamels	'000 litres	r 40 404	43 785
Sugar, raw	'000 tonnes	4 150	n.y.a.
Timber, log, processed	cu m	r 2 086 625	2 029 796

(a) Excluding data of single-establishment manufacturing enterprises with fewer than four persons employed and minor production from essentially non-manufacturing activities. (b) Canned and bottled. (c) Stated net weight of packs. (d) From wheat, excluding bran prepared for human consumption. (e) For structural purposes. (f) Excluding farm production. (g) Non-processed; excluding farm production. (h) Excluding thongs and boots with uppers of rubber or synthetic material.

**MANUFACTURING ESTABLISHMENTS: SUMMARY  
OF OPERATIONS (a), QUEENSLAND, 1994-95 p**

<i>Industry subdivision</i>	<i>Persons employed (b)</i>	<i>Wages and salaries (c)</i>	<i>Turnover (d)</i>
	<i>'000</i>	<i>\$m</i>	<i>\$m</i>
Food, beverage and tobacco	34.2	1 032	8 620
Textile, clothing, footwear and leather	5.7	113	638
Wood and paper products	11.5	312	1 735
Printing, publishing and recorded media	12.1	362	1 413
Petroleum, coal, chemical and associated products	8.9	298	3 545
Non-metallic mineral products	7.6	246	1 980
Metal products	25.6	786	5 932
Machinery and equipment	22.8	631	3 070
Other manufacturing	10.9	238	1 048
<b>Total</b>	<b>139.3</b>	<b>4 017</b>	<b>27 982</b>

(a) Excluding manufacturers not employing staff at 30 June 1995. (b) At 30 June, including working proprietors. (c) Excluding the drawings of working proprietors. (d) Including transfers out and other operating revenue.

**VALUE ADDED, QUEENSLAND  
(\$ million)**

Year	Mining	Manufacturing (a)
1985-86	3 104.8	n.a.
1986-87	3 226.9	5 052.9
1987-88	2 970.2	n.a.
1988-89	(b) 2 982.6	n.a.
1989-90	3 941.3	8 521.1
1990-91	(b) 3 867.3	n.a.
1991-92	(b) 3 630.2	n.a.
1992-93	4 299.8	(c) 8 292
1993-94	(b) r 3 691.6	n.a.
1994-95	(b) p 3 675.0	n.a.

(a) Subject to sampling error. (b) Excluding establishments producing mainly construction materials and other non-metallic minerals. (c) Break in series due to change in classification system.

**MANUFACTURING EMPLOYMENT: PROPORTION  
BY INDUSTRY, QUEENSLAND, 30 JUNE 1995**

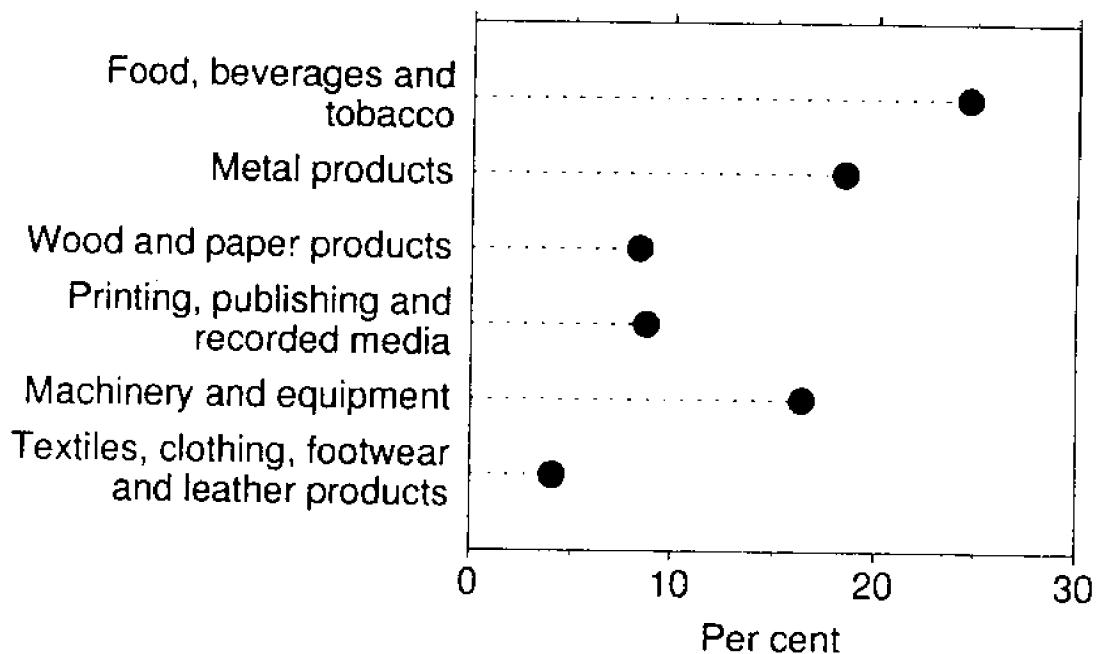

**GROSS VALUE OF RECORDED PRODUCTION,  
QUEENSLAND  
(\$ million)**

<i>Year</i>	<i>Crops</i>	<i>Livestock disposals</i>	<i>Livestock products</i>	<i>Total</i>
1984-85	1 695.1	1 045.1	408.4	3 148.6
1985-86	1 671.0	1 056.7	415.7	3 143.4
1986-87	1 623.3	1 349.5	503.2	3 475.9
1987-88	1 824.0	1 405.7	705.3	3 935.0
1988-89	2 302.3	1 503.2	714.1	4 519.6
1989-90 (a)	2 390.0	1 672.5	746.5	4 808.9
1990-91	2 345.1	1 764.3	630.6	4 740.0
1991-92 (a)	2 096.9	1 873.5	536.8	4 507.2
1992-93	2 293.4	1 961.3	505.6	4 760.3
1993-94	2 541.9	2 151.6	513.5	5 206.9
1994-95	2 970.4	1 915.6	580.4	5 466.4

(a) Break-in series. Data for crops and total production not comparable with data for previous years.

**MINING EMPLOYMENT (A): PROPORTION BY INDUSTRY,  
QUEENSLAND AND AUSTRALIA, 30 JUNE 1994**

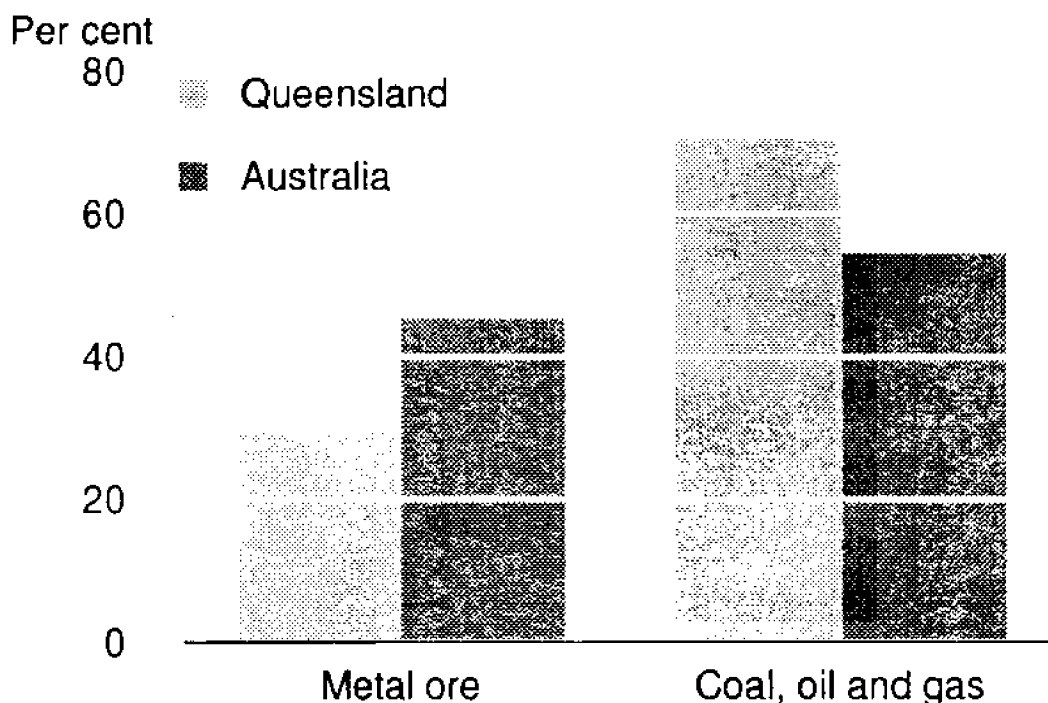

(a) Excluding employment in construction material mining and mining n.e.c.

## MINING ESTABLISHMENTS: SUMMARY

<i>Industry subdivision</i>	<i>Establishments at 30 June</i>	<i>Persons employed (b) at 30 June</i>	<i>Wages and salaries (c)</i>
1992-93			
	No.	No.	\$m
Metal ore	r 40	r 4 961	227
Coal r	51	10 172	676
Oil and gas extraction	34	378	22
Construction materials (e) and mining n.e.c. (e)	141	1 855	55
<b>Total (e) r</b>	<b>266</b>	<b>17 366</b>	<b>980</b>
1993-94			
	No.	No.	\$m
Metal ore	35	4 360	224
Coal	57	10 131	736
Oil and gas extraction	34	303	19
Construction materials (e)	n.a.	n.a.	n.a.
Mining n.e.c. (e)	n.a.	n.a.	n.a.
<b>Total (e)</b>	<b>126</b>	<b>14 794</b>	<b>979</b>

(a) Excluding small part-time establishments whose exclusion has minimal effect on data. (b) Including working proprietors. (c) Excluding amounts drawn by working



## OF OPERATIONS (a), QUEENSLAND

Turnover (d)	Stocks at 30 June		Purchases, transfers in, etc.	Value added
	Opening	Closing		
1992-93				
\$m	\$m	\$m	\$m	\$m
r 1 738	267	322	622	r 1 171
4 694	378	386	2 105	2 597
r 337	20	20	r 113	r 223
477	37	40	203	278
<b>7 247</b>	<b>703</b>	<b>768</b>	<b>3 043</b>	<b>4 270</b>
1993-94				
\$m	\$m	\$m	\$m	\$m
1 803	339	304	730	1 038
4 687	402	365	2 196	2 453
307	22	22	106	200
n.a.	n.a.	n.a.	n.a.	n.a.
n.a.	n.a.	n.a.	n.a.	n.a.
<b>6 797</b>	<b>764</b>	<b>691</b>	<b>3 032</b>	<b>3 692</b>

proprietors. (d) Including sales, transfers out and other operating revenue.

(e) Details for construction materials and mining n.e.c. are collected triennially.

**MINERAL PRODUCTION: SELECTED MINERALS;  
VALUE OF ALL MINERALS PRODUCED, QUEENSLAND**

Year	Bauxite	Coal	Copper (a)	Crude oil (b)	Gold (a)	Lead (a)
	'000 tonnes	'000 tonnes	'000 tonnes	mega- litres	kg	'000 tonnes
1985-86	7 169	63 997	169	1 741	10 936	208
1986-87	7 893	68 820	183	1 869	13 107	195
1987-88	8 449	65 819	158	1 685	19 211	202
1988-89	9 548	(c)74 118	181	1 583	27 360	190
1989-90	10 049	74 931	196	1 475	30 239	208
1990-91	11 401	78 363	206	1 304	27 504	241
1991-92	9 083	84 085	194	1 248	29 111	236
1992-93	8 770	85 301	229	1 151	33 863	233
1993-94	8 616	85 739	224	1 108	31 436	230
1994-95	9 335	94 496	190	1 163	27 888	167

Year	Mineral sands concentrates	Natural gas	Silver (a)	Tin (a)	Zinc (a)	Value of all minerals (d)
	'000 tonnes	giga- litres	tonnes	tonnes	'000 tonnes	\$m
1985-86	379	505	570	1 227	230	4 192.3
1986-87	509	546	490	700	265	4 345.2
1987-88	464	620	525	386	242	4 106.5
1988-89	479	600	495	168	232	4 612.4
1989-90	396	636	537	163	250	5 318.9
1990-91	321	938	577	63	303	5 052.6
1991-92	256	1 093	589	49	317	5 081.8
1992-93	269	1 314	603	56	332	5 624.0
1993-94	255	1 616	609	55	339	5 269.6
1994-95	313	2 247	428	43	236	5 430.4

(a) Metallic content before smelting. (b) Including natural gas condensate.  
(c) Production for 53 week period. (d) At the mine or quarry.

**GROSS VALUE (a) OF AGRICULTURAL COMMODITIES  
PRODUCED, QUEENSLAND  
(\$ million)**

<i>Commodity</i>	1992-93	1993-94	1994-95
<i>Crops</i>	2 293.4	2 541.9	2 970.4
Barley	41.2	37.2	16.3
Grain sorghum	47.0	134.2	173.2
Wheat	134.6	101.8	61.1
Sugar cane	762.5	901.1	1 157.4
Cotton	207.9	168.9	256.0
Peanuts	31.7	32.6	16.8
Sunflower	5.6	20.5	25.6
Tobacco	38.8	24.2	23.1
Fruit (including grapes)	421.0	369.3	460.1
Vegetables	350.1	413.3	414.4
All other crops	253.0	338.8	366.4
<i>Livestock disposals</i>	1 961.3	2 151.6	1 915.6
Cattle	1 661.1	1 829.0	1 592.6
Sheep and lambs	29.1	28.7	20.9
Pigs	162.2	165.4	160.3
Poultry	108.8	128.4	141.6
Goats	—	0.1	0.1
<i>Livestock products</i>	505.6	513.5	580.4
Wool	192.7	179.6	238.8
Milk production	260.1	282.4	289.9
Eggs	47.1	47.6	48.0
Honey and beeswax	5.7	3.9	3.7
<b>Total</b>	<b>4 760.3</b>	<b>5 206.9</b>	<b>5 466.4</b>

(a) Value at the market place.

## ELECTRICITY: PUBLIC UNDERTAKINGS, QUEENSLAND

(Source: Electricity Supply Association of Australia)

Year	Installed generating plant capacity (a)	Amount generated (a)	Consumers supplied
	MW	GW h	'000
1984-85	4 816	18 608	980.7
1985-86	4 776	19 792	1 012.9
1986-87	4 621	21 133	1 039.8
1987-88	4 898	22 271	1 071.5
1988-89	5 093	23 771	1 116.7
1989-90	5 098	25 355	1 162.3
1990-91	5 093	26 250	1 201.0
1991-92	5 285	27 475	1 246.4
1992-93	5 749	28 620	1 299.5
1993-94	6 283	31 012	1 355.8
1994-95	6 896	31 670	1 410.8
1995-96	n.y.a.	n.y.a.	1 457.4

(a) Including internal combustion capacity.

## TOURIST ACCOMMODATION, QUEENSLAND, AT 30 JUNE 1996

Particulars	Units	Hotels, motels and guest houses (a)	Short- term caravan parks	Holiday units, flats and houses	Visitor hostels
		Establishments	No.	1 131	245
Letting entities	No.	..	..	693	..
Guest rooms, units	No.	43 667	..	18 838	..
Bed spaces	No.	134 099	..	77 310	8 984
Caravan sites, etc.	No.	..	22 183	..	..
Takings from accommodation (b)	\$'000	933 395	36 528	264 812	20 861

(a) Providing bath or shower and toilet in most guest rooms, and having breakfast available for guests. (b) Year 1995-96.

## BUILDING APPROVALS (a)

<i>Dwelling units in new residential buildings</i>					
Year	<i>Houses</i>		<i>Other residential buildings (b)</i>	<i>Non-residential building</i>	<i>Total (c)</i>
	<i>Number</i>	<i>Value</i>			
<b>BRISBANE STATISTICAL DIVISION</b>					
	<i>No.</i>	<i>\$m</i>	<i>No.</i>	<i>\$m</i>	<i>\$m</i>
1990-91	8 853	776.3	3 440	688.3	1 766.2
1991-92	12 898	1 126.5	4 654	716.7	2 252.6
1992-93	14 056	1 260.1	6 626	780.0	2 595.9
1993-94	14 773	1 360.2	7 098	1 074.0	3 037.2
1994-95	12 593	1 195.3	6 320	852.5	2 703.7
1995-96	9 830	958.8	3 004	852.7	2 243.9
<b>TOTAL QUEENSLAND</b>					
	<i>No.</i>	<i>\$m</i>	<i>No.</i>	<i>\$m</i>	<i>\$m</i>
1990-91	24 146	2 013.7	8 368	1 472.2	4 236.0
1991-92	31 030	2 577.0	10 841	1 530.7	4 982.1
1992-93	33 881	2 888.3	13 904	1 383.9	5 426.3
1993-94	36 591	3 253.5	18 336	1 761.6	6 581.8
1994-95	30 641	2 891.5	14 367	2 063.5	6 305.1
1995-96	22 821	2 227.1	7 440	2 326.0	5 467.4

(a) Approvals by local authorities and building by government and semi-government authorities. (b) Value included in total column. (c) Including alterations and additions to residential buildings.

## BUILDING ACTIVITY, QUEENSLAND

<i>Particulars</i>	1993-94	1994-95
	No.	No.
Dwelling units in new residential buildings completed		
Houses		
Private sector	34 095	32 974
Public sector	698	553
<i>Total</i>	34 793	33 527
Other residential buildings		
Private sector	13 472	14 044
Public sector	1 350	885
<i>Total</i>	14 822	14 929
<b>Total completed</b>	<b>49 615</b>	<b>48 456</b>
Dwelling units in new residential buildings under construction (a)		
Private sector	17 424	14 404
Public sector	569	985
<b>Total under construction</b>	<b>17 993</b>	<b>15 389</b>
	\$m	\$m
Total activity		
Value of work done	5 993.1	6 819.9
<i>Value of work completed</i>	5 644.9	6 351.8
New houses	3 015.8	3 172.3
New other residential buildings	1 007.3	1 100.1
Non-residential building	1 391.7	1 834.1
Alterations and additions to residential buildings	230.1	245.3

(a) At 30 June.

## DWELLING UNITS APPROVED, QUEENSLAND

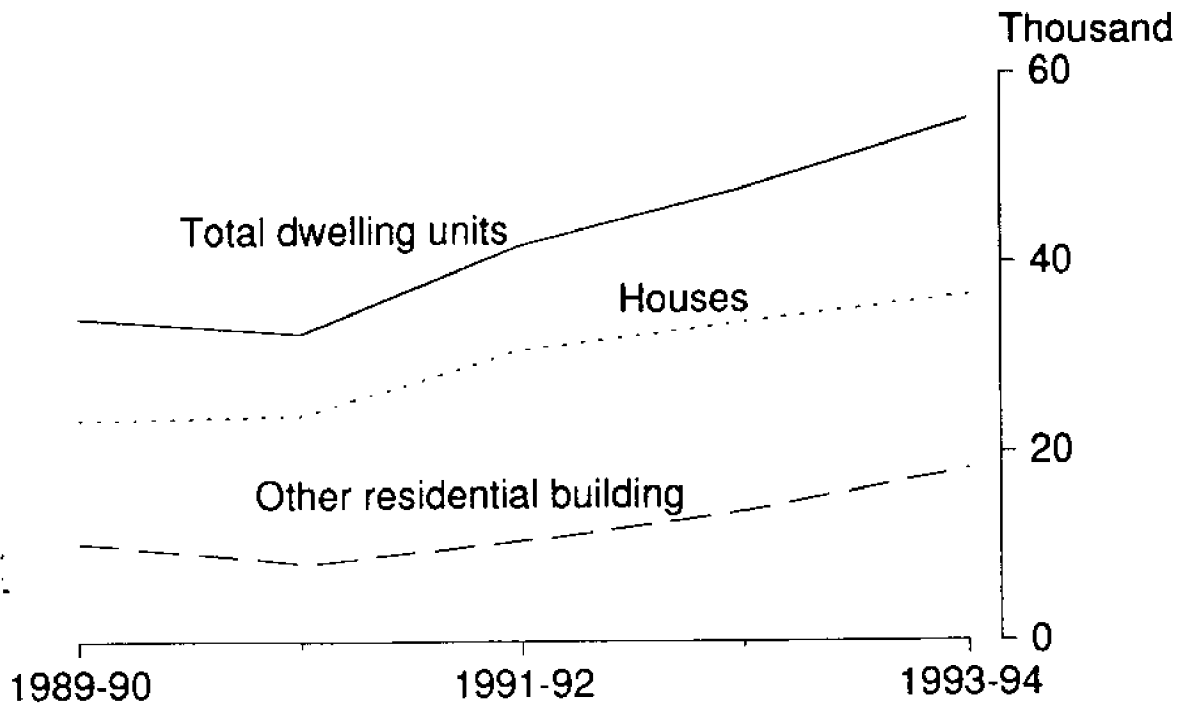

## DWELLING UNITS BY STAGE OF CONSTRUCTION, QUEENSLAND

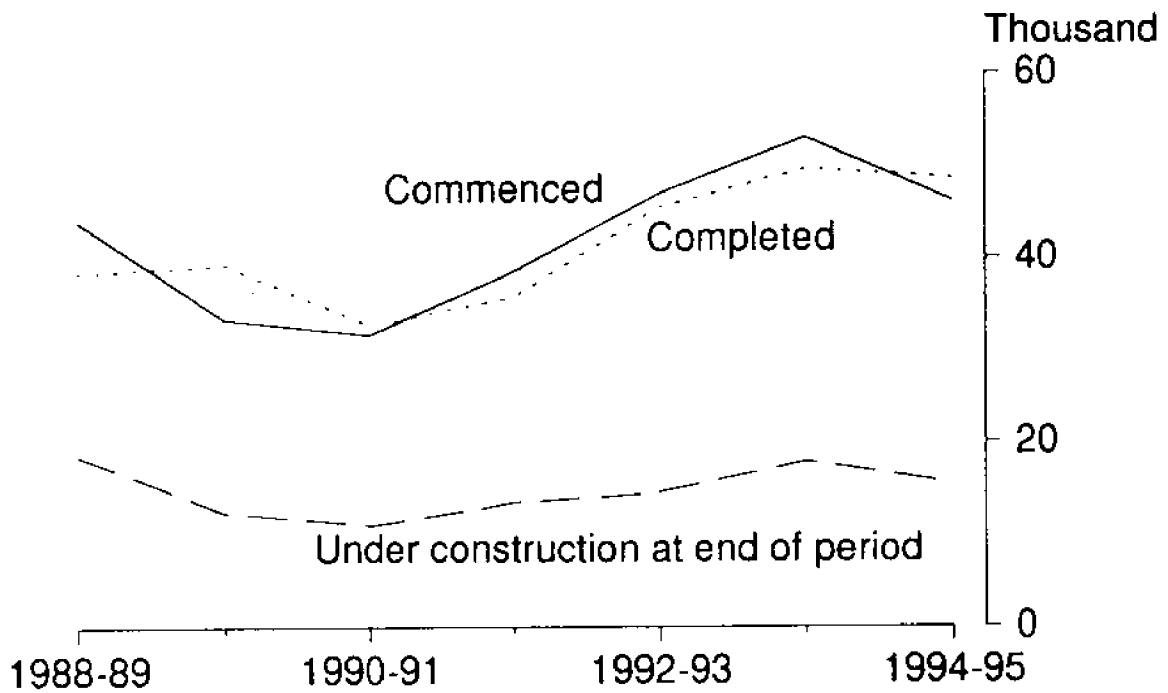

**PRICE INDEX OF MATERIALS USED IN BUILDING  
OTHER THAN HOUSE BUILDING, BRISBANE  
(Base of Each Index: 1989-90 = 100.0)**

<i>Group</i>	1993-94	1994-95	1995-96
Selected major building materials			
Structural timber	123.8	124.0	115.7
Clay bricks	113.2	112.7	102.0
Ready-mixed concrete	114.8	114.7	105.3
Precast concrete products	112.8	113.8	111.3
Steel decking and cladding	105.6	105.1	107.4
Structural steel	118.7	126.8	135.6
Reinforcing steel bar, fabric and mesh	119.3	119.1	114.6
Aluminium windows	100.4	102.7	104.8
Fabricated steel products	114.7	117.4	117.2
Builders' hardware	110.0	111.3	109.0
Sand and aggregate	141.0	155.0	156.6
Carpet	95.5	92.6	93.2
Paint and other coatings	112.6	115.1	122.7
Non-ferrous pipes and fittings	126.4	141.0	155.0
Special combinations of building materials			
All electrical materials	98.4	103.1	110.7
All mechanical services	106.8	108.5	112.3
All plumbing materials	112.9	116.5	122.7
All groups, excluding electrical materials and mechanical services	112.5	115.4	116.6
All groups	110.1	112.9	115.0



**FORMED ROADS, QUEENSLAND  
(kilometres)**

At 30 June	Paved		Formed only	Total
	Sealed	Unsealed		
1984	51 564	37 314	54 850	143 728
1985	53 045	40 811	54 280	148 136
1986	54 524	43 021	52 643	150 188
1987	55 581	43 739	52 441	151 761
1988	56 700	44 397	51 855	152 952
1989	57 652	45 187	51 356	154 195
1990	58 796	46 685	50 667	156 148
1991	59 567	48 353	49 385	157 305
1992	60 701	50 039	48 611	159 351
1993	61 538	50 727	48 099	160 364
1994	63 025	51 201	47 736	161 962

**GOVERNMENT RAILWAYS, QUEENSLAND**

Year	Passenger journeys	Goods and livestock carried	Earnings	Net earnings (a)
	'000	'000 tonnes	\$'000	\$'000
1989-90	44 141	82 543	1 145 416	167 948
1990-91	42 988	82 964	1 205 642	218 920
1991-92	41 076	90 658	1 245 592	274 146
1992-93	40 392	90 303	1 360 464	r 354 318
1993-94	39 340	92 092	1 359 128	r 336 600
1994-95 (b)	37 921	96 807	1 521 577	448 855

(a) Earnings less working expenses. From July 1992, Queensland Rail introduced an accrual accounting system (previously cash based). From July 1993, capital grants were excluded from revenue and treated as equity. (b) At 30 June 1995, 9,342 route kilometres were open for traffic.

**PRINCIPAL AIRPORTS (a): PASSENGERS  
CARRIED (b), QUEENSLAND**

<i>Airport</i>	1992-93	1993-94	1994-95
Brisbane	6 568 341	7 632 378	8 227 009
Cairns	1 784 105	2 578 760	2 231 445
Coolangatta	1 543 469	1 682 179	1 816 840
Hamilton Island	243 027	284 015	290 103
Mackay	182 558	192 797	204 665
Maroochydore	165 657	186 701	221 293
Mount Isa	62 677	63 252	67 278
Proserpine	59 049	72 101	87 332
Rockhampton	258 880	240 309	224 280
Townsville	449 206	394 967	439 573
Weipa	22 559	24 223	25 550

(a) Excluding those airports handling fewer than 20,000 passengers.

(b) Domestic and international embarkations and disembarkations.

**REGISTRATIONS OF NEW MOTOR VEHICLES,  
QUEENSLAND, YEAR ENDED 30 JUNE**

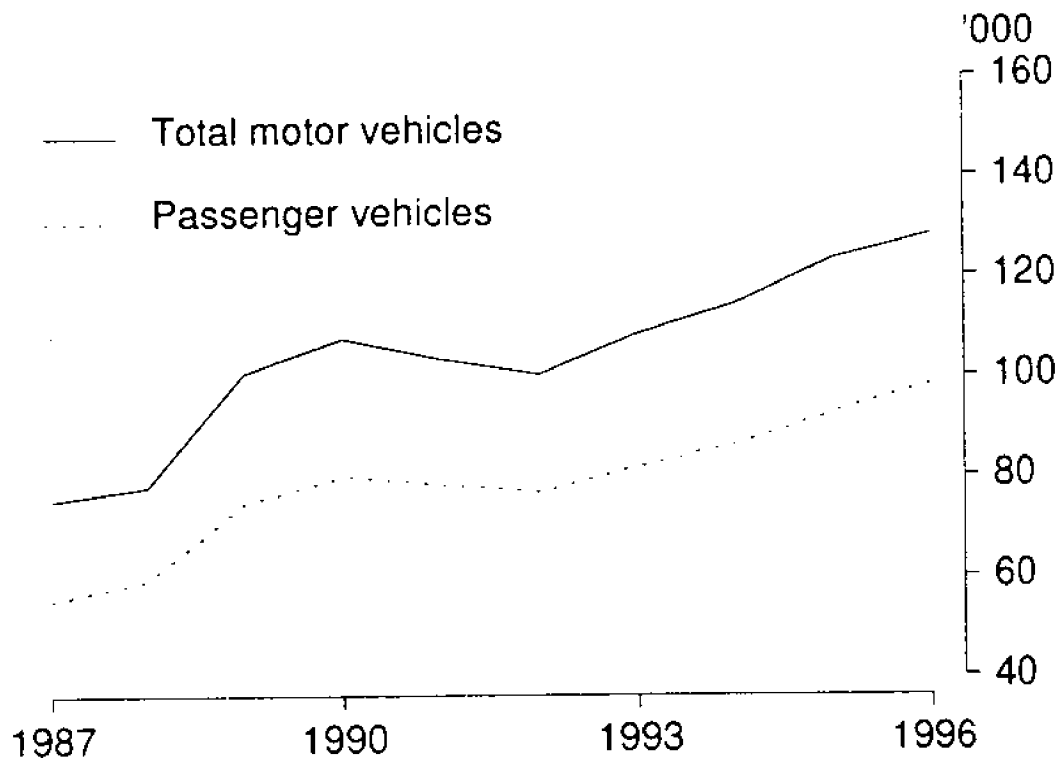

(a) Excluding plant, equipment, trailers and caravans.

## MOTOR VEHICLES (a), QUEENSLAND

Year	Cars and station wagons	Commercial vehicles, etc.	Motor cycles	Total
NUMBER ON REGISTER AT 30 JUNE ('000)				
1985	1 082.1	379.7	84.3	1 546.1
1986	1 105.0	383.8	78.5	1 567.4
1987	1 123.0	382.2	70.2	1 575.3
1988	1 159.2	389.3	67.7	1 616.2
1989	1 222.3	404.7	66.4	1 693.4
1990	1 272.1	415.3	64.6	1 751.9
1991	1 304.9	416.9	65.1	1 786.9
1992	1 343.8	423.3	65.7	1 832.8
1993	1 393.6	434.2	67.3	1 894.9
1994	1 454.4	451.4	69.2	1 975.0
1995	1 504.2	464.5	70.2	2 038.9
NEW VEHICLES REGISTERED DURING YEAR				
1984-85	81 670	28 303	8 534	118 507
1985-86	73 616	23 419	6 752	103 787
1986-87	55 552	15 394	4 228	75 174
1987-88	59 355	14 509	3 841	77 705
1988-89	74 731	21 934	3 922	100 587
1989-90	79 824	23 507	4 066	107 397
1990-91 (b)	78 040	21 290	4 023	103 353
1991-92	76 493	19 993	3 667	100 153
1992-93	81 656	22 746	3 865	108 267
1993-94	86 045	24 638	3 522	114 205
1994-95	92 586	26 604	3 954	123 144
1995-96	98 610	25 201	4 297	128 108

(a) Excluding mobile equipment, trailers and caravans.  
data compiled via a new processing system.

(b) From January 1991,  
data compiled via a new processing system.

## TRAFFIC ACCIDENTS, QUEENSLAND

Year	Accidents reported	Casualty accidents (a)	Persons killed	Persons injured
1986	16 294	7 183	481	9 333
1987	15 740	6 912	442	8 868
1988	16 879	7 301	539	9 505
1989	17 038	7 212	428	9 240
1990 (b)	17 916	7 576	399	r 9 734
1991	18 158	6 848	395	r 8 785
1992	19 137	7 537	r 416	r 9 474
1993 r	19 565	7 730	396	9 925
1994	20 821	8 448	422	10 804
1995	20 993	8 714	456	11 122

(a) Accidents in which persons were injured to the extent of requiring medical attention or killed. Accidents causing only minor personal injury are excluded.

(b) From January 1990, figures supplied by the Queensland Department of Transport.

## TRAFFIC ACCIDENT CASUALTIES, QUEENSLAND

(Source: Queensland Department of Transport)

Road user	1994		1995	
	Killed	Injured (a)	Killed	Injured (a)
Motor drivers	177	5 043	180	5 331
Motor cyclists (a)	43	1 064	51	1 024
Pedal cyclists (b)	12	613	10	608
Pedestrians	79	782	92	839
Passengers	111	3 302	123	3 320
<b>Total</b>	<b>422</b>	<b>10 804</b>	<b>456</b>	<b>11 122</b>

(a) Including hospital and medical treatment only (excluding minor injury). (b) Including passengers on motor cycles and pedal cycles and riders of horses and horse-drawn vehicles.

**PERSONS KILLED IN ROAD TRAFFIC ACCIDENTS,  
QUEENSLAND**

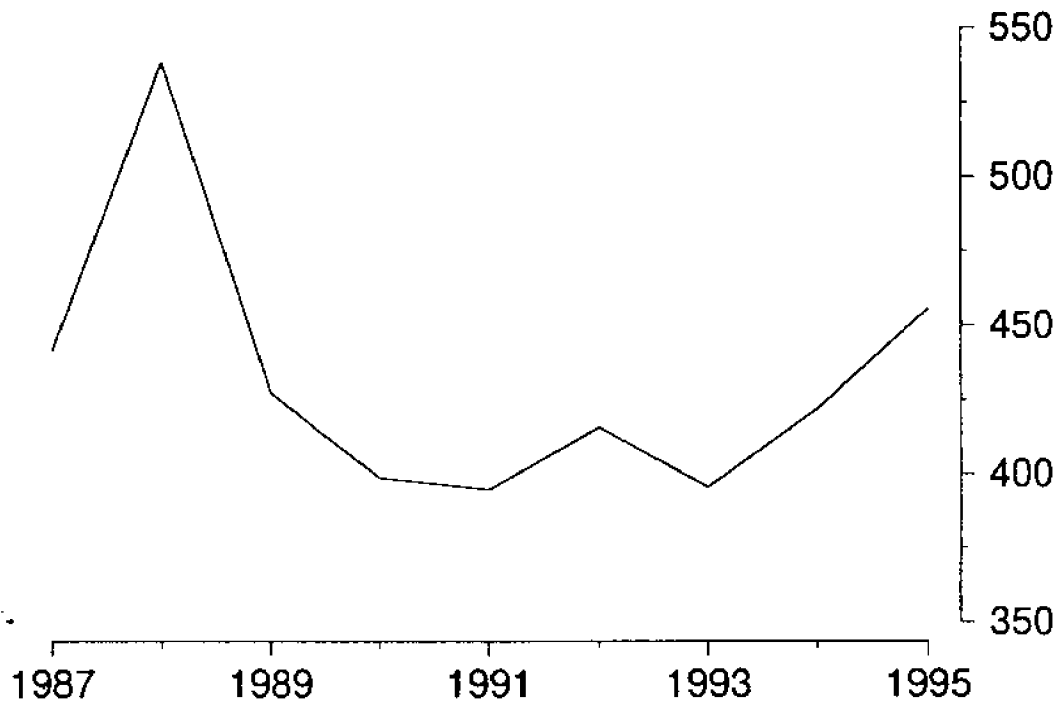

**PERSONS INJURED IN ROAD TRAFFIC ACCIDENTS,  
QUEENSLAND**

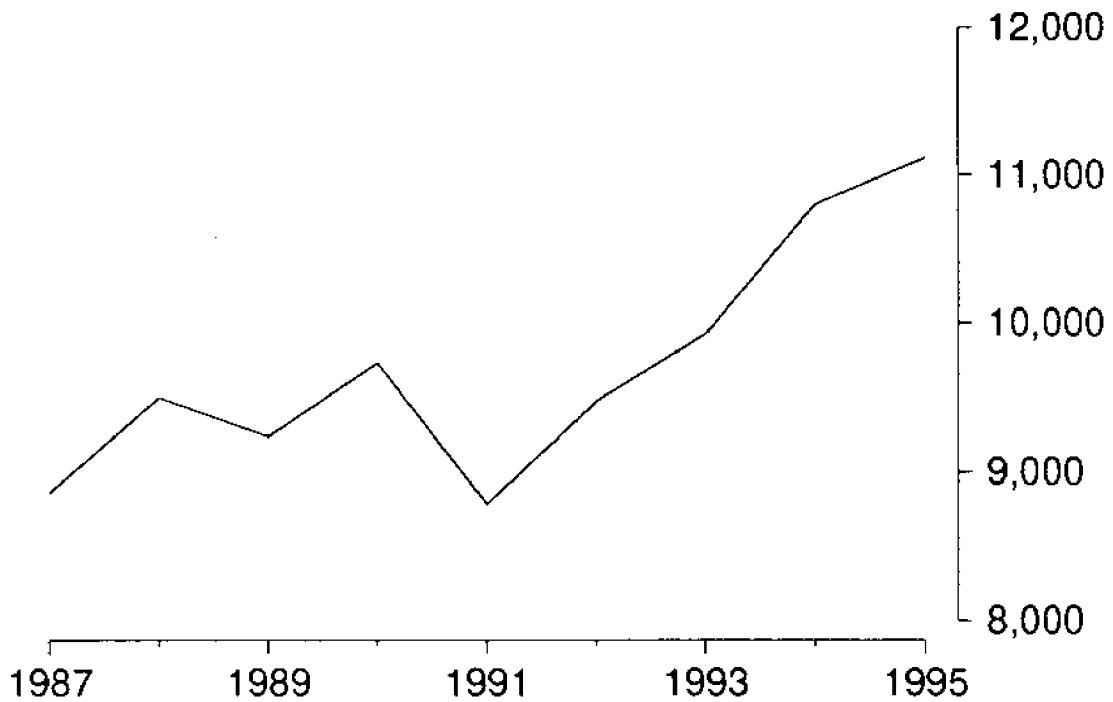

**FOREIGN EXPORTS, QUEENSLAND, 1995-96**  
**(\$'000)**

<i>Item</i>	<i>Value</i>
Food and live animals	
Live animals other than fish	92 099
Meat and meat preparations	1 398 821
Fish and fish preparations	244 329
Wheat	105 714
Other grain	(a) 133 746
Fruit and vegetables	(a) 133 818
Sugar, molasses and honey	1 590 468
Other	(a) 202 718
Beverages and tobacco	(a) 9 031
Crude materials, inedible, except fuels	
Hides, skins and furskins, raw	(a) 28 782
Cotton	345 836
Wool and other animal hair (incl. wool tops)	(a) 114 262
Metalliferous ores and metal scraps	(a) 811 120
Other	(a) 207 641
Mineral fuels, lubricants, etc. (including coal)	(a) 4 686 853
Animal and vegetable oils, fats and waxes	(a) 94 155
Chemicals and related products, n.e.s.	(a) 227 945
Manufactured goods classified chiefly by material	
Copper	272 885
Aluminium	520 974
Lead	132 803
Other	(a) 351 207
Machinery and transport equipment	
Machinery and parts thereof	(a) 512 759
Ships, boats (incl. hovercraft) and floating structures, etc.	58 796
Other transport equipment	177 300
Miscellaneous manufactured articles	(a) 139 529
Commodities and transactions, n.e.s.	(b) 1 018 377
<b>Total merchandise trade</b>	<b>13 611 968</b>

(a) Commodities, excluded due to confidentiality restrictions, are included in 'commodities and transactions, n.e.s.'. (b) Including those items not available for separate publication.

**FOREIGN IMPORTS, QUEENSLAND, 1995-96**  
**(\$'000)**

<i>Item</i>	<i>Value</i>
Food and live animals	
Fish and fish preparations	68 899
Fruit and vegetables	64 157
Other	138 867
Beverages and tobacco	(a) 39 852
Crude materials, inedible, except fuels	
Cork and wood and related materials	74 214
Other	(a) 138 289
Mineral fuels, lubricants, etc.	
Petroleum, petroleum products and related materials	(a) 1 088 092
Gas, natural and manufactured	18 766
Coal, coke and briquettes	777
Animal and vegetable oils and fats	33 296
Chemicals	
Organic and inorganic chemicals	(a) 197 741
Other	(a) 388 550
Manufactured goods classified chiefly by material	
Rubber manufactures, n.e.s.	(a) 187 344
Paper, paperboard and articles of paper pulp, paper or paperboard	(a) 201 281
Textile yarn, fabrics, made-up articles n.e.s. and related products	(a) 101 988
Iron and steel	(a) 194 701
Other	(a) 365 963
Machinery and transport equipment	
Tractors and agricultural machinery	(a) 179 164
Other machinery for industry	(a) 468 951
Electric machinery and apparatus	(a) 263 686
Road motor vehicles	1 550 525
Other	(a) 960 945
Miscellaneous manufactured articles	(a) 631 448
Commodities and transactions, n.e.s.	(b) 693 758
<b>Total merchandise trade</b>	<b>8 051 253</b>

(a) Commodities, excluded due to confidentiality restrictions, are included in 'commodities and transactions, n.e.s.'. (b) Including those items not available for separate publication. Excluding non-merchandise trade.

**FOREIGN EXPORTS (a): VARIOUS COUNTRIES,  
QUEENSLAND**

Country	1994-95		1995-96	
	Value	Proportion of total	Value	Proportion of total
	\$'000	%	\$'000	%
Belgium-				
Luxembourg	174 045	1.4	269 041	2.0
Brazil	185 666	1.5	228 828	1.7
Canada	396 056	3.2	474 991	3.5
China	513 312	4.1	425 854	3.1
France	206 877	1.7	184 722	1.4
Germany	107 454	0.9	159 488	1.2
Hong Kong	355 487	2.8	354 689	2.6
India	485 692	3.9	617 910	4.5
Indonesia	328 553	2.6	494 225	3.6
Italy	277 093	2.2	316 723	2.3
Japan	3 956 114	31.6	4 136 390	30.4
Korea, Rep. of	1 105 584	8.8	1 119 242	8.2
Malaysia	291 858	2.3	394 404	2.9
Netherlands	204 180	1.6	133 893	1.0
New Zealand	441 780	3.5	571 487	4.2
Pakistan	44 024	0.4	34 581	0.3
Papua New Guinea	314 071	2.5	358 523	2.6
Philippines	88 348	0.7	176 468	1.3
Singapore	238 008	1.9	237 410	1.7
Spain	74 051	0.6	79 241	0.6
Taiwan	556 445	4.4	594 778	4.4
Thailand	125 809	1.0	151 200	1.1
Turkey	102 305	0.8	91 692	0.7
United Kingdom	375 685	3.0	398 633	2.9
United States	694 224	5.5	612 016	4.5
Other	866 902	6.9	995 539	7.3
<b>Total</b>	<b>12 509 623</b>	<b>100.0</b>	<b>13 611 968</b>	<b>100.0</b>

(a) Excluding non-merchandise trade.



**FOREIGN IMPORTS (a): VARIOUS COUNTRIES,  
QUEENSLAND**

Country	1994-95		1995-96	
	Value	Proportion of total	Value	Proportion of total
	\$'000	%	\$'000	%
Belgium- Luxembourg	44 235	0.6	52 627	0.7
Brazil	46 820	0.6	70 054	0.9
Canada	208 498	2.7	193 741	2.4
China	240 282	3.1	301 312	3.7
France	126 390	1.6	142 659	1.8
Germany	272 059	3.5	339 946	4.2
Hong Kong	35 983	0.5	40 194	0.5
India	52 208	0.7	56 796	0.7
Indonesia	277 865	3.6	446 569	5.5
Italy	173 462	2.2	163 612	2.0
Japan	1 636 565	21.1	1 427 460	17.7
Korea, Rep. of	207 945	2.7	230 843	2.9
Malaysia	123 332	1.6	119 310	1.5
Netherlands	42 373	0.5	44 782	0.6
New Caledonia	43 374	0.6	42 394	0.5
New Zealand	571 238	7.4	558 798	6.9
Papua New Guinea	757 497	9.7	815 953	10.1
Singapore	176 156	2.3	130 333	1.6
Sweden	199 161	2.6	133 000	1.7
Switzerland	34 423	0.4	27 223	0.3
Taiwan	180 553	2.3	193 429	2.4
Thailand	94 316	1.2	88 234	1.1
United Kingdom	264 184	3.4	290 274	3.6
United States	1 327 656	17.1	1 427 041	17.7
Vietnam	22 024	0.3	22 128	0.3
Other	612 436	7.9	692 541	8.6
<b>Total</b>	<b>7 771 035</b>	<b>100.0</b>	<b>8 051 253</b>	<b>100.0</b>

(a) Excluding non-merchandise trade.

### EXPORTS TO SELECTED COUNTRIES FROM QUEENSLAND 1995-96

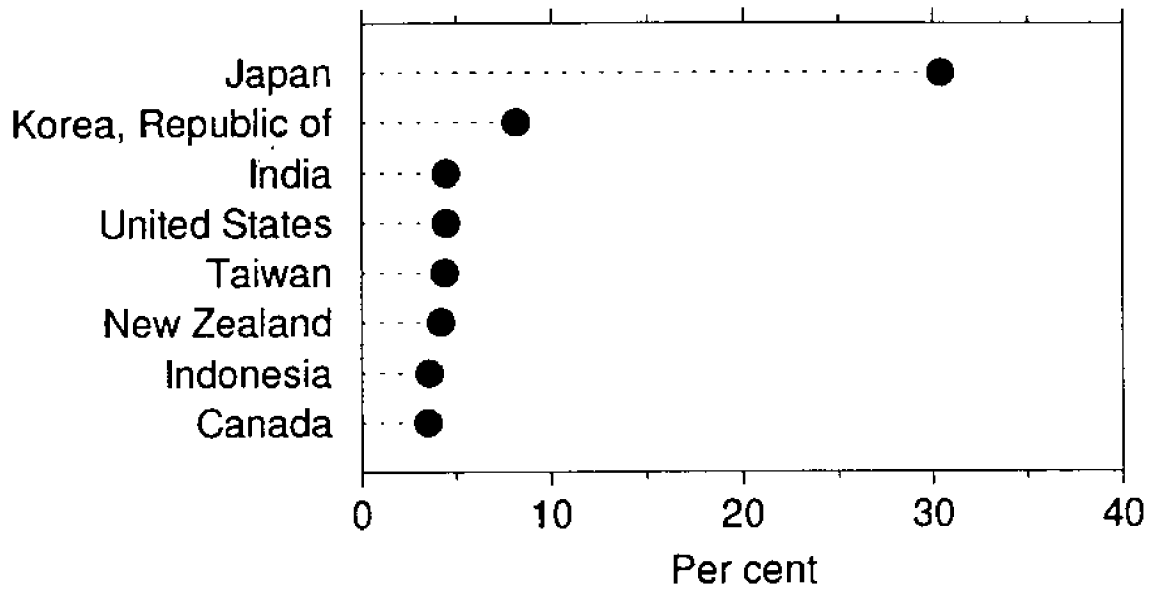

### IMPORTS FROM SELECTED COUNTRIES TO QUEENSLAND 1995-96

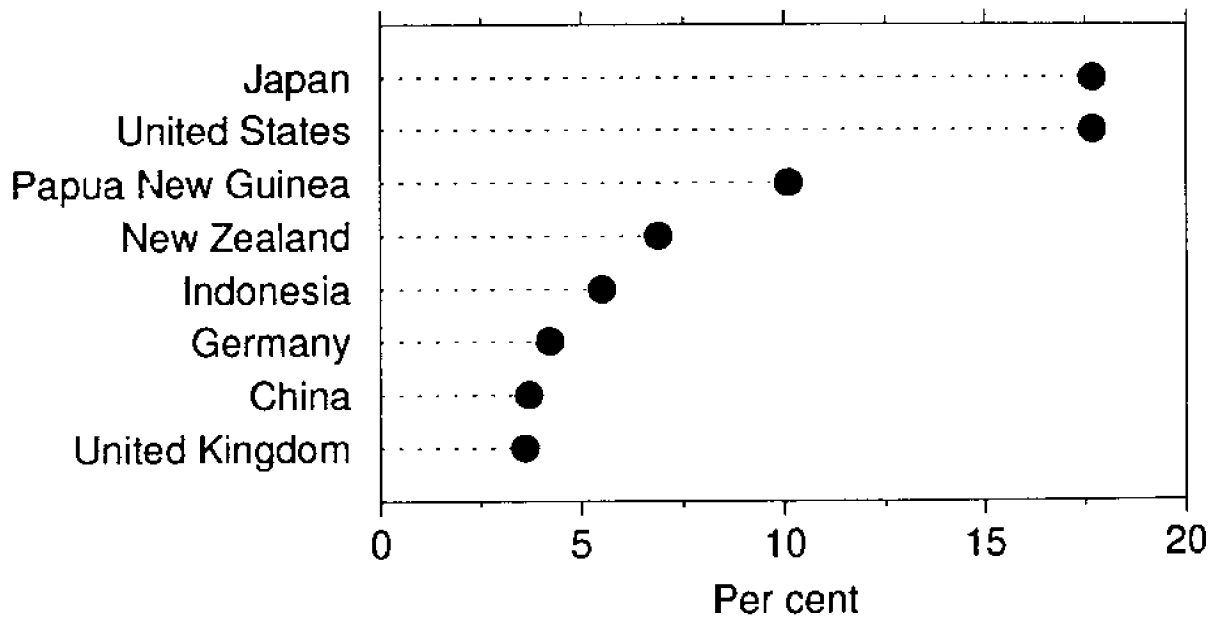

**DOMESTIC AND INTERNATIONAL CARGO HANDLED AT  
QUEENSLAND PORTS  
(<sup>'</sup>000 mass tonnes)**

*(Source: Queensland Transport)*

<i>Year</i>	<i>Trade exports</i>	<i>Trade imports</i>	<i>Trade throughput</i>
1989-90	88 713	19 295	108 008
1990-91	90 885	21 000	111 885
1991-92	93 275	21 166	114 441
1992-93	97 666	22 178	119 845
1993-94	98 318	23 634	121 952
1994-95	106 081	26 483	132 564

**EXTERNAL TRADE (a), QUEENSLAND  
(\$ million)**

<i>Year</i>	<i>Exports</i>		<i>Imports</i>	
	<i>Foreign (b) (c)</i>	<i>Inter-state</i>	<i>Foreign (b) (c)</i>	<i>Inter-state (d)</i>
1990-91	10 645.2	3 563.7	4 903.5	8 678.4
1991-92	10 857.6	3 858.6	5 626.7	8 856.9
1992-93	11 788.5	4 235.4	6 334.1	9 768.7
1993-94	11 984.2	4 627.3	6 869.2	11 426.3
1994-95	12 510.8	5 327.0	7 771.0	12 496.5
1995-96	13 612.0	6 220.0	8 051.3	13 381.4

(a) Including bullion and specie. (b) Total recorded trade. (c) Excluding non-merchandise trade. (d) Including goods of foreign origin which were landed and cleared through the Customs Department in other States.

**AVERAGE RETAIL PRICES OF SELECTED FOOD AND  
GROCERY ITEMS, BRISBANE  
(cents)**

<i>Item</i>	<i>Unit</i>	1993-94	1994-95	1995-96
Groceries, etc.				
Milk, fresh (a)	1 litre carton	105	109	113
Cheese, processed, sliced, wrapped	500 g	355	348	372
Butter	500 g	155	151	163
Bread, white, sliced (a)	680 g	145	159	181
Biscuits, dry	250 g	137	133	145
Breakfast cereal, corn-based	550 g	309	320	326
Flour, self-raising	2 kg	234	241	248
Rice, medium grain	1 kg	111	115	120
Oranges	1 kg	112	108	126
Bananas	1 kg	134	203	174
Potatoes	1 kg	76	99	115
Onions	1 kg	138	95	132
Peaches, canned	825 g	198	187	194
Peas, frozen	500 g	124	131	136
Eggs, 52 g (min.)	1 doz.	208	224	273
Sugar, white	2 kg	194	197	199
Tea	250 g	178	173	186
Margarine, polyunsaturated	500 g	135	140	152
Meat				
Beef, roast, silverside	1 kg	804	796	829
Beef, steak, rump	1 kg	1 120	1 139	1 118
Beef, steak, T-bone	1 kg	992	998	981
Beef, steak, chuck	1 kg	641	632	640
Lamb, leg	1 kg	592	536	585
Lamb, chops, loin	1 kg	779	730	817
Pork, leg	1 kg	561	540	570
Pork, chops, loin	1 kg	790	790	824
Chicken, frozen	1 kg	290	287	285
Bacon, middle rashers	250 g	302	284	294
Sausages	1 kg	450	426	411

(a) Supermarket sales.

**MARKET PLACE AVERAGE UNIT VALUES OF FRUIT,  
VEGETABLES AND LIVESTOCK SLAUGHTERINGS,  
QUEENSLAND  
(\$)**

<i>Commodity</i>	<i>Unit</i>	<i>1992-93</i>	<i>1993-94</i>	<i>1994-95</i>
<b>Fruit (a)</b>				
Apples	kg	0.73	0.62	0.77
Avocados	kg	2.04	2.14	2.36
Bananas	kg	1.43	0.87	1.22
Grapes, table	kg	1.78	1.89	2.44
Mandarins	kg	0.99	0.95	1.33
Mangoes	kg	1.68	2.34	2.30
Oranges	kg	0.62	0.66	0.56
Pineapples	kg	0.29	0.29	0.31
Strawberries	kg	5.23	4.83	5.09
<b>Vegetables (a)</b>				
Beans, fresh	kg	1.34	1.78	(b) 1.62
Broccoli	kg	1.44	1.59	1.81
Capsicums	kg	1.08	1.60	1.39
Carrots	kg	0.44	0.35	0.46
Lettuce	kg	0.68	0.99	0.78
<b>Melons</b>				
Rock	kg	0.71	0.74	0.72
Water	kg	0.38	0.42	0.30
Mushrooms	kg	3.85	3.67	3.58
Onions	kg	0.57	0.85	0.54
Potatoes	kg	0.36	0.32	0.43
Pumpkins	kg	0.29	0.29	0.35
Tomatoes	kg	0.75	1.07	1.01
<b>Livestock</b>				
Cattle and calves	head	552.61	639.44	394.54
Sheep and lambs	head	14.26	18.81	17.40
Pigs	head	139.76	136.68	137.78
Goats	head	7.28	5.64	10.76
Poultry	head	2.02	2.29	2.43

(a) Including produce sold interstate.

(b) Including processing.

**CONSUMER PRICE INDEX, BRISBANE**  
**(Base of Each Index: 1989-90 = 100.0)**

<i>Group</i>	1993-94	1994-95	1995-96
Food	110.2	112.6	116.5
Clothing	105.7	105.8	105.3
Housing	100.3	106.2	112.0
Household equipment and operation	106.7	109.2	112.6
Transportation	112.5	116.3	120.7
Tobacco and alcohol	132.2	140.0	150.9
Health and personal care	122.6	130.6	135.9
Recreation and education	111.0	115.8	118.1
All groups	110.6	114.7	119.1

**EXPORT PRICE INDEX, AUSTRALIA**  
**(Base of Each Index: 1989-90 = 100)**

<i>Group</i>	1993-94	1994-95	1995-96
Mineral products	100.9	95.1	100.9
Wool and cotton fibres	59.0	80.8	72.7
Base metals and articles of base metals	76.3	96.8	97.0
Live animals and animal products	110.3	105.9	98.8
All groups	91.8	94.7	96.1

**IMPORT PRICE INDEX, AUSTRALIA**  
**(Base of Each Index: 1989-90 = 100.0)**

<i>Group</i>	1993-94	1994-95	1995-96
Machinery and transport equipment	123.1	121.1	117.4
Manufactured goods classified chiefly by material	112.1	110.4	115.7
Miscellaneous manufactured articles	117.0	113.4	114.2
Chemicals and related products	103.3	108.8	115.1
Mineral fuels, lubricants and related materials	93.5	90.1	89.8
Food and live animals chiefly for food	106.8	116.6	115.9
All groups	115.6	114.8	115.0

**PRICE INDEX OF MATERIALS USED IN HOUSE BUILDING: ALL GROUPS, BRISBANE**  
**(Base of Each Index: 1989-90 = 100.0)**

<i>Year</i>	<i>Index number</i>
1990-91	105.8
1991-92	107.9
1992-93	110.2
1993-94	113.5
1994-95	115.9
1995-96	115.1

**RETAIL TRADE (a), QUEENSLAND**  
**(\$ million)**

<i>Industry</i>	<i>1993-94 r</i>	<i>1994-95</i>	<i>1995-96</i>
Food retailing	7 014.1	7 936.1	8 681.1
Department stores	1 789.5	1 915.5	1 951.3
Clothing and soft good retailing	1 429.6	1 558.5	1 510.0
Household good retailing	2 175.3	2 193.9	2 127.1
Recreational good retailing	1 224.9	1 495.5	1 578.9
Other retailing	2 031.2	2 117.6	2 203.7
Hospitality and services	3 271.4	3 596.4	3 927.3
<b>Total</b>	<b>18 936.0</b>	<b>20 813.5</b>	<b>21 979.4</b>

(a) Survey figures based on the 1991-92 Retail Census.



**SHOPFRONT RETAILING (a): SUMMARY OF  
OPERATIONS, QUEENSLAND, 1991-92**

<i>Particulars</i>	<i>Locations</i>	<i>Persons</i>	<i>Turnover</i>
	<i>at 30 June</i>	<i>employed at 30 June</i>	
	<i>No.</i>	<i>No.</i>	<i>\$m</i>
Industry group			
Supermarket and grocery stores	1 967	34 780	4 705
Specialised food retailing	6 649	41 649	2 238
Department stores	80	13 758	1 527
Clothing and soft goods retailing	3 828	16 597	1 530
Furniture, houseware and appliance retailing	2 699	13 632	2 303
Recreational goods retailing	2 292	10 508	1 214
Other personal and household goods retailing	5 083	20 458	1 685
Household equipment repair services	663	2 071	101
Selected personal services	6 388	34 878	1 216
Statistical division			
Brisbane	12 034	86 596	7 559.4
Moreton	6 245	36 047	3 105.4
Wide Bay-Burnett	1 943	10 380	908.5
Darling Downs	1 851	10 963	965.3
South-West	327	1 502	136.6
Fitzroy	1 554	10 003	879.8
Central-West	161	712	63.4
Mackay	1 099	6 473	589.2
Northern	1 853	11 294	966.3
Far North	2 266	12 499	1 144.9
North-West	316	1 862	199.5
<b>Total</b>	<b>29 649</b>	<b>188 331</b>	<b>16 518.4</b>

(a) Including retail and retail related personal services.

**EMPLOYED POPULATION BY INDUSTRY (a),  
QUEENSLAND, CENSUS 1991**

<i>Industry group</i>	<i>Males</i>	<i>Females</i>	<i>Persons</i>	<i>Proportion (b)</i>
	'000	'000	'000	%
Primary production	50.5	22.0	72.5	5.9
Mining	19.0	1.9	20.9	1.7
Manufacturing	100.0	34.8	134.7	11.0
Electricity, gas, water, etc.	9.4	1.8	11.2	0.9
Construction	72.5	11.8	84.3	6.9
Wholesale and retail trade	129.7	109.9	239.7	19.5
Transport and storage	49.6	13.4	63.0	5.1
Communication	13.1	5.4	18.5	1.5
Finance, property and business services	61.4	60.4	121.9	9.9
Public administration and defence	46.8	22.1	68.9	5.6
Community services	70.3	138.3	208.6	17.0
Entertainment, recreation, hotels and personal services	40.4	53.9	94.3	7.7
Not stated	48.9	37.6	86.5	7.0
Not classifiable	2.5	1.4	3.9	0.3
<b>Total</b>	<b>714.2</b>	<b>514.7</b>	<b>1 228.9</b>	<b>100.0</b>

- (a) Industries defined according to Australian Standard Industrial Classification.  
 (b) Persons in each industry group as a percentage of total employment.

## EMPLOYED POPULATION BY EMPLOYMENT SECTOR, QUEENSLAND, CENSUS 1991

<i>Employment sector</i>	<i>Males</i>	<i>Females</i>	<i>Persons</i>	<i>Proportion (a)</i>
	'000	'000	'000	%
Private	526.3	372.8	899.2	73.2
Public				
Australian Government	40.5	22.3	62.8	5.1
State Government	85.9	83.5	169.5	13.8
Local government	22.0	6.2	28.2	2.3
Not stated	39.4	29.9	69.3	5.6
<b>Total</b>	<b>714.2</b>	<b>514.7</b>	<b>1 228.9</b>	<b>100.0</b>

(a) Persons in each employment sector as a percentage of total employed.

## EMPLOYED POPULATION BY OCCUPATION (a), QUEENSLAND, CENSUS 1991

<i>Occupation</i>	<i>Males</i>	<i>Females</i>	<i>Persons</i>	<i>Proportion (b)</i>
	'000	'000	'000	%
Mgrs and administrators	105.7	42.7	148.4	12.1
Professionals	72.1	59.4	131.4	10.7
Para-professionals	44.2	34.2	78.3	6.4
Tradespersons	150.3	19.1	169.5	13.8
Clerks	39.0	139.1	178.1	14.5
Salespersons & personal service workers	66.3	114.2	180.4	14.7
Plant and machine operators and drivers	80.2	10.2	90.4	7.4
Labourers and related workers	107.3	62.7	170.0	13.8
Not stated (c)	49.1	33.2	82.3	6.7
<b>Total</b>	<b>714.2</b>	<b>514.7</b>	<b>1 228.9</b>	<b>100.0</b>

(a) Classified according to the Australian Standard Classification of Occupations (ASCO), 1986. (b) Persons in each occupation as a percentage of total employed.

(c) Including inadequately described.

**LABOUR FORCE STATUS OF THE POPULATION,  
QUEENSLAND, JUNE 1996  
( '000)**

<i>Labour force status</i>	<i>Males</i>	<i>Females</i>	<i>Persons</i>
<i>In labour force</i>	972.0	718.3	1 690.3
Employed			
Employers	43.7	22.7	66.4
Own account workers	106.1	56.5	162.6
Employees	727.5	566.8	1 294.4
Contributing family workers	5.3	6.7	12.0
<i>Total</i>	882.6	652.7	1 535.3
Unemployed	89.4	65.6	155.0
Not in labour force	323.4	599.8	923.2
<b>Total</b>	<b>1 295.4</b>	<b>1 318.2</b>	<b>2 613.5</b>

**MAJOR LABOUR COSTS: TYPE OF LABOUR COST,  
QUEENSLAND**

<i>Year</i>	<i>Earnings</i>	<i>Payroll tax</i>	<i>Super-annuation</i>	<i>Workers' compensation</i>	<i>Fringe benefits tax</i>
AVERAGE COST PER EMPLOYEE (\$)					
1990-91	24 494	773	1 286	324	157
1991-92 (a) r	24 785	773	1 554	311	141
1993-94	26 464	856	1 941	399	166
TOTAL COST (\$ MILLION)					
1990-91	21 795	688	1 145	288	139
1991-92 (a) r	22 433	700	1 407	281	128
1993-94	26 712	864	1 959	403	168

(a) Last year of annual collection, now two-yearly collection.

**LABOUR FORCE STATUS OF THE CIVILIAN  
POPULATION AGED 15 YEARS AND OVER,  
QUEENSLAND, JUNE 1996**



**UNEMPLOYMENT RATE, QUEENSLAND, JUNE**

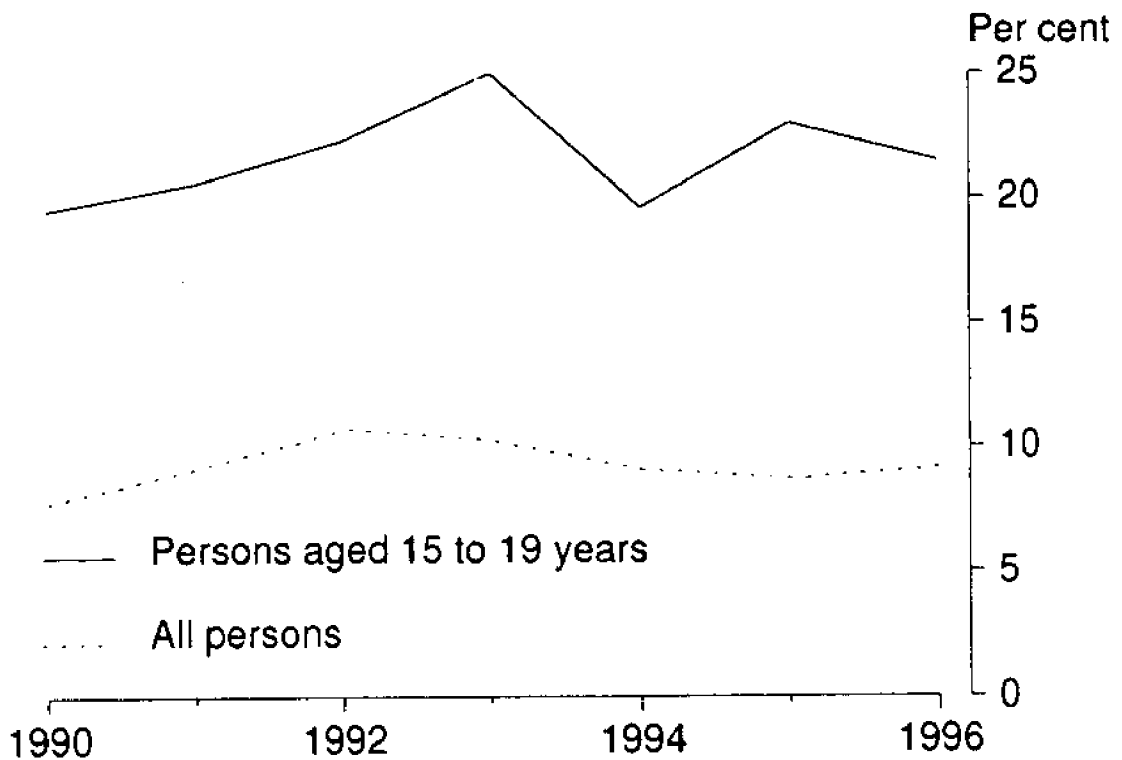

## EMPLOYED PERSONS, QUEENSLAND ( '000)

<i>Month of June</i>	<i>Males</i>	<i>Females</i>	<i>Persons</i>
1991	772.3	543.6	1 315.9
1992	770.4	563.4	1 333.8
1993	801.8	571.5	1 373.2
1994	831.2	600.1	1 431.2
1995	860.8	657.6	1 518.4
1996	882.6	652.7	1 535.3

## UNEMPLOYMENT, QUEENSLAND

<i>Month of June</i>	<i>Unemployed persons</i>		<i>Unemployment rate</i>	
	<i>Males</i>	<i>Females</i>	<i>Males</i>	<i>Females</i>
	'000	'000	%	%
1991	77.1	56.4	9.1	9.4
1992	99.4	61.3	11.4	9.8
1993	98.7	59.1	r 10.9	9.4
1994	82.2	61.3	9.0	9.3
1995	85.2	59.7	9.0	8.3
1996	89.4	65.6	9.2	9.1

## UNEMPLOYED PERSONS AND DURATION OF UNEMPLOYMENT, QUEENSLAND

Month of June	<i>Unemployed persons</i>		<i>Median duration of unemployment (a)</i>
	<i>Looking for full-time work</i>	<i>Total</i>	
	'000	'000	weeks
1991 r	110.0	131.8	20
1992 r	133.7	159.1	24
1993	135.7	156.7	r 24
1994	115.3	143.5	22
1995	115.3	144.9	21
1996	125.3	155.0	18

(a) Periods of unemployment are recorded only in completed weeks which results in a slight understatement of duration.

## JOB SEARCH ALLOWANCE/NEWSTART ALLOWANCE (a) AND SICKNESS ALLOWANCE, QUEENSLAND

*(Source: Department of Social Security)*

Year	<i>Job Search Allowance/ Newstart Allowance</i>		<i>Sickness Allowance</i>	
	<i>Number of recipients (b)</i>	<i>Amount paid (\$'000)</i>	<i>Number of recipients (b)</i>	<i>Amount paid (\$'000)</i>
1989-90	84 540	(c) 664 283	13 297	(c) 106 507
1990-91	122 938	(c) 958 673	12 825	(c) 113 425
1991-92	147 108	1 229 537	9 778	97 324
1992-93	159 036	1 359 324	10 415	85 858
1993-94	r 156 524	r 1 387 762	10 443	94 714
1994-95	162 731	1 392 502	10 284	94 152

(a) Job Search/Newstart Allowance was introduced in July 1991. Figures prior to that date relate to Unemployment Benefits. (b) June monthly average. (c) Northern Territory expenditure included in Queensland.

**AVERAGE WEEKLY EARNINGS (a) OF EMPLOYEES,  
QUEENSLAND  
(\$)**

<i>Quarter</i>	<i>Males</i>	<i>Females</i>	<i>Persons</i>
<b>1991—</b>			
February	550.50	357.20	466.30
May	549.90	356.60	463.90
August	547.80	352.30	460.60
November	555.30	361.60	469.20
<b>1992—</b>			
February	555.20	364.90	467.80
May	561.70	360.90	467.00
August	560.10	372.90	471.70
November	570.60	365.30	473.30
<b>1993—</b>			
February	573.20	381.40	484.30
May	586.80	375.70	489.00
August	584.90	383.20	490.60
November	599.90	378.20	496.20
<b>1994—</b>			
February	605.10	384.40	502.90
May	609.90	395.20	511.10
August	589.00	401.20	505.50
November	595.50	390.00	501.80
<b>1995—</b>			
February	587.00	390.10	496.00
May	596.40	396.20	501.20
August	600.00	399.10	503.50
November	602.30	399.90	505.50
<b>1996—</b>			
February	595.80	410.70	506.80
May	602.40	409.70	509.00

(a) Based on weekly total earnings of full-time and part-time employees. For further details and definitions see the ABS publication *Average Weekly Earnings, States and Australia* (6302.0).



**INCOME TAX (a), QUEENSLAND**  
(Source: Australian Taxation Office)

Particulars	Tax- payers	Taxable income	Net tax assessed
	No.	\$m	\$m
1988-89	1 244 606	27 240	6 410
1989-90	1 260 923	28 942	6 373
1990-91	1 262 656	29 881	6 370
1991-92	1 329 672	32 279	6 702
1992-93	1 313 848	33 451	7 091
1993-94	1 327 475	35 568	7 475

CLASSIFICATION BY TAXABLE INCOME GRADES, 1993-94

Taxable income (\$)	1 327 475	35 568	7 475
Under 5 401	6 449	21	2
5 401-6 999	21 077	137	3
7 000-8 999	56 713	457	20
9 000-10 999	72 963	731	48
11 000-12 999	77 757	934	77
13 000-14 999	76 473	1 070	114
15 000-16 999	78 593	1 257	146
17 000-18 999	78 845	1 420	181
19 000-20 999	93 204	1 869	258
21 000-22 999	92 719	2 039	314
23 000-24 999	85 172	2 043	354
25 000-26 999	77 199	2 005	378
27 000-28 999	67 680	1 894	380
29 000-30 999	61 012	1 829	386
31 000-32 999	53 964	1 726	379
33 000-34 999	46 701	1 587	360
35 000-39 999	97 570	3 644	873
40 000-49 999	95 290	4 211	1 116
50 000-59 999	38 334	2 081	605
60 000-69 999	18 449	1 189	367
70 000-79 999	10 392	775	246
80 000-89 999	6 421	543	176
90 000-99 999	3 843	364	119
100 000-499 999	10 450	1 585	531
500 000-999 999	180	116	34
1 000 000 and over	25	43	8

(a) Relates to 'taxable individuals' in State of assessment.

## TRADE UNIONS, QUEENSLAND

<i>At 30 June</i>	<i>Number</i>	<i>Members ( '000)</i>
1990	126	473.1
1991	115	484.3
1992	94	455.2
1993	69	456.5
1994	57	457.4
1995	51	451.5

### EARNINGS INDEXES AND WEEKLY WAGE RATES (a), QUEENSLAND (Base of Each Index: June 1985 = 100.0)

<i>Year</i>	<i>Full-time adult males, average weekly earnings (b) (May)</i>	<i>Full-time adult males award rates of pay (b) at 30 June</i>
1991	144.7	133.0
1992	150.1	138.3
1993	155.4	139.2
1994	159.2	r 141.6
1995	166.1	143.9
1996	170.9	145.3

(a) Excluding the permanent defence forces and employees in agriculture, services to agriculture and in private households. (b) Weighted average base rate payable for a full week's work (excluding overtime) for full-time adult male employees.

## INDUSTRIAL DISPUTES (a), QUEENSLAND

Year	Disputes	Workers directly involved	Working days lost (b)
	No.	'000	'000
1990	179	53.0	107.9
1991	154	60.5	106.6
1992	121	45.3	66.3
1993	125	78.7	128.4
1994	139	55.2	133.3
1995	167	52.6	182.7

(a) Those involving stoppages of 10 working days or more. (b) Including allowances for those who, not being parties to disputes, are thrown out of work through stoppages.

## INDUSTRIAL DISPUTES (a): WORKING DAYS LOST (b), QUEENSLAND ( '000)

Industry	1993	1994	1995
Coal mining	31.8	67.7	59.0
Other mining	2.8	8.4	48.4
Metal products, machinery and equipment	6.2	2.3	3.8
Food, beverages and tobacco	47.6	25.4	45.4
Other manufacturing	2.2	1.8	2.9
Construction	0.5	11.4	16.1
Stevedoring services	1.2	2.4	1.1
Other transport, storage and communication	1.3	7.4	1.9
Other industries	34.8	6.5	4.1
<b>Total</b>	<b>128.4</b>	<b>133.3</b>	<b>182.7</b>

(a) Those involving stoppages of 10 working days or more. (b) Including allowances for those who, not being parties to disputes, are thrown out of work through stoppages; counted at the establishment where the stoppage occurred.

**STATE GOVERNMENT RECEIPTS AND EXPENDITURE,  
QUEENSLAND  
(\$ million)**

<i>Year</i>	<i>Consolidated fund</i>		<i>Trust funds</i>	
	<i>Receipts</i>	<i>Expend- iture</i>	<i>Receipts</i>	<i>Expend- iture</i>
1989-90	7 847.9	7 836.8	9 333.5	11 002.9
1990-91	8 026.0	8 042.4	9 950.2	9 965.4
1991-92	8 961.3	8 970.6	10 393.7	10 334.8
1992-93	9 791.9	9 790.7	12 065.5	11 953.3
1993-94	10 319.7	10 286.7	9 090.1	9 089.5
1994-95	11 255.6	11 242.6	14 051.0	14 243.5

**STATE AND LOCAL GOVERNMENT INDEBTEDNESS (a),  
QUEENSLAND, 30 JUNE 1995  
(\$ million)**

<i>Level of government</i>	<i>Liabilities</i>	<i>Financial assets</i>	<i>Net debt (b)</i>
State Government			
General government	10 972	18 081	-7 109
Public trading enterprises	6 505	1 339	5 166
<b>Total</b>	<b>16 294</b>	<b>18 238</b>	<b>-1 944</b>
State and local government	18 952	18 963	-11

(a) Totals down do not always add because holdings of financial assets and liabilities between categories cancel out. (b) Total liabilities less total financial assets.

**STATE AUTHORITIES (a): OUTLAY, QUEENSLAND,  
1994-95  
(\$ million)**

<i>Purpose</i>	<i>Current outlay</i>	<i>Capital outlay</i>
General public services	246	87
Public order and safety	817	106
Education	3 159	303
Health	1 845	183
Social security and welfare	480	16
Housing and community amenities	51	316
Recreation and culture	245	101
Fuel and energy	50	492
Agriculture, forestry, fishing and hunting	335	-37
Mining, manufacturing and construction	41	-210
Transport and communications	754	1 187
Other economic affairs	194	151
Other purposes	1 263	44
<b>Total (see below)</b>	<b>9 482</b>	<b>2 741</b>
Current		6 646
Final consumption expenditure		1 113
Interest payments		324
Subsidies paid to public trading enterprises		228
Grants to other governments		1 171
Other transfer payments		9 482
Total current outlay		
Capital		2 796
Gross fixed capital expenditure		-36
Net expenditure on land and intangible assets		83
Grants to other governments		-102
Other capital outlay		2 741
Total capital outlay		
<b>Total outlay</b>		<b>12 222</b>

(a) Transactions of the State Government and principal statutory bodies, excluding financial enterprises and local authorities, consolidated on a basis consistent with government finance statistics concepts.

**STATE AUTHORITIES (a): RECEIPTS, QUEENSLAND,  
1994-95  
(\$ million)**

<i>Source</i>	<i>Amount</i>
Revenue and grants received	
Taxes, fees and fines	3 964
Net operating surplus of public trading enterprises	1 501
Interest received	1 117
<i>Grants received</i>	5 938
for own use	4 782
for onpassing	1 156
Other revenue	628
<i>Total</i>	13 148
Financing transactions	
<i>Increase in provisions</i>	769
for depreciation	725
other	44
Advances received (net)	-238
Borrowing (net)	1 987
Other financing transactions	-3 445
<i>Total</i>	-926
<b>Total funds available</b>	<b>12 222</b>

(a) Transactions of the State Government and principal statutory bodies, excluding financial enterprises and local authorities, consolidated on a basis consistent with government finance statistics concepts.

**COMMONWEALTH GRANTS RECEIVED,  
QUEENSLAND, 1994-95  
(\$ million)**

<i>Nature of grant</i>	<i>Current purposes</i>	<i>Capital purposes</i>
General public services	46	—
Public order and safety	20	—
Education		
Primary and secondary	483	53
University	593	18
Technical	85	36
Other	15	—
Health	885	1
Social security and welfare	159	9
Housing and community amenities	2	187
Recreation and culture	4	7
Fuel and energy	1	—
Agriculture, forestry, fishing and hunting	75	6
Transport and communications		
Road transport	128	167
Water transport	—	—
Rail transport	—	—
Financial assistance grants	2 700	—
Financial assistance, local	135	—
Other n.e.c.	91	33
<b>Total</b>	<b>5 421</b>	<b>517</b>

## STATE GOVERNMENT TAXES, FEES AND FINES COLLECTED, QUEENSLAND

Type of tax	Total collected		Per head of population	
	1993-94	1994-95p	1993-94	1994-95p
	\$m	\$m	\$	\$
Borrowing guarantee	—	24	—	7
Casino	49	54	16	17
Excises and levies	22	24	7	7
Financial institutions	89	108	28	33
Fire brigades contributions	104	115	33	36
Insurance	121	156	38	48
Land	203	196	64	61
Liquor franchise	112	121	35	37
Lotteries	171	207	54	64
Motor vehicles	618	655	196	202
Payroll	691	784	219	242
Poker machines	127	146	40	45
Race betting	86	90	27	28
Stamp duties (a)	642	653	203	202
Tobacco franchise	367	403	116	125
Other taxes	6	1	2	—
Compulsory fees	170	171	54	53
Fines	54	56	17	17
<b>Total</b>	<b>3 634</b>	<b>3 964</b>	<b>1 151</b>	<b>1 225</b>

(a) Stamp duties on financial and capital transactions only. Other stamp duties have been allocated to relevant tax types.



**LOCAL GOVERNMENT FINANCE (ALL FUNDS),  
QUEENSLAND, 1992-93  
(\$ million)**

<i>Item</i>	<i>City of Brisbane</i>	<i>Total</i>
<b>Receipts</b>		
Rates and charges		
Ordinary services	299.2	1 063.2
Sewerage	96.6	326.7
Water supply	143.7	444.3
Other	47.5	49.4
Government grants		
General	15.8	128.3
Specific	62.3	249.6
Reimbursements	7.1	194.4
Other revenue receipts	98.5	409.5
Loan receipts	60.0	194.3
<b>Total</b>	<b>830.6</b>	<b>3 059.8</b>
<b>Outlay</b>		
Outlay on goods, services and land		
Ordinary services - Roads		
Capital	42.3	308.6
Current	42.8	273.3
Ordinary services - Other		
Capital	102.4	434.5
Current	250.8	776.2
Sewerage		
Capital	32.6	114.8
Current	35.3	146.7
Water supply		
Capital	33.2	133.9
Current	46.3	194.9
Other		
Capital	20.4	20.6
Current	91.7	94.2
Debt charges		
Interest	22.5	199.9
Redemption	133.6	313.8
Other outlay	18.4	58.3
<b>Total</b>	<b>872.1</b>	<b>3 069.7</b>

**HOUSEHOLD INCOME, QUEENSLAND**  
(\$ million)

<i>Item</i>	<i>1992-93 r</i>	<i>1993-94</i>	<i>1994-95</i>
Wages, salaries, etc.	31 423	32 940	35 774
Unincorporated enterprises			
Farm	669	672	731
Non-farm	3 986	4 196	4 504
Income from dwellings	1 677	1 582	1 108
Transfers from general government and public trading enterprises	8 989	9 926	10 514
All other income	4 612	4 201	4 932
<i>Household income</i>	<i>51 356</i>	<i>53 517</i>	<i>57 563</i>
Less			
Income tax paid	7 328	7 782	8 616
Other direct taxes, fees, fines, etc.	501	554	586
Consumer debt interest and transfers overseas	922	839	947
<b>Household disposable income</b>	<b>42 605</b>	<b>44 342</b>	<b>47 414</b>

**PRIVATE FINAL CONSUMPTION EXPENDITURE,  
QUEENSLAND  
(\$ million)**

<i>Item</i>	1992-93 r	1993-94	1994-95
Food	6 770	7 093	8 022
Cigarettes and tobacco	900	943	966
Alcoholic drinks	2 233	2 488	2 724
Clothing, fabrics and footwear	2 439	2 613	2 834
Health	2 971	3 185	3 419
Dwelling rent	7 398	7 955	8 496
Gas, electricity and fuel	755	787	843
Household durables	3 197	3 322	3 265
All other goods	3 205	3 423	3 810
Travel and communication	6 429	6 732	7 203
All other services	6 167	6 545	6 935
<b>Total</b>	<b>42 464</b>	<b>45 086</b>	<b>48 517</b>

**COMMERCIAL AND LEASE FINANCE COMMITMENTS,  
QUEENSLAND, 1995-96  
(\$ million)**

<i>Industry of borrower or lessee</i>	<i>Commercial finance</i>	<i>Lease finance (a)</i>
Agriculture, forestry, fishing and hunting	2 019.6	197.8
Mining	286.3	23.9
Manufacturing	957.4	149.0
Construction	1 256.6	183.4
Wholesale trade	1 117.0	66.2
Retail trade	1 234.4	210.2
Transport and storage	554.6	204.8
Finance, investment and insurance	715.8	35.9
Property and business services	2 697.0	224.7
Community services	474.6	82.3
Recreation, personal and other services	893.4	80.1
Public administration	14.6	7.4
Other industries	2 779.3	111.2
<b>Total</b>	<b>15 000.6</b>	<b>1 577.0</b>

(a) Excluding leveraged leases.

# Index

	<i>Page</i>
Age pensions	37
Ages of population	21
Agricultural	
establishments	40
products	12, 40, 42-48, 53, 57
Airports, passengers	64
Apple	
crop	47
prices	75
Assault	28
Banana	
crop	47
prices	75
Barley	46, 57
Basic family payments	38
Bauxite	56
Beef	
prices	74, 75
production	12, 44, 45
Betting and lotteries taxes	94
Birthplaces of population	23
Births	12, 25
Building	
activity	12, 60, 61
approvals	59, 61
materials price indexes	62, 77
Butter	
prices	74
production	12, 42, 50
Caravan parks	58
Casino taxes	94
Cattle	
establishments with	40
gross value of production	57

## Index

---

	<i>Page</i>
numbers	12,41-43
prices	75
slaughtered	43
Causes of death	36
Cheese	
prices	74
production	42, 50
Citrus fruit	47,75
Coal	54-56
Commercial finance commitments	98
Consolidated Revenue	90
Consumer Price Index	76
Convictions	28
Copper production	56
Cotton	40, 46, 47
Courts	28
Criminal convictions	28
Crops	
gross value of production	53,57
on agricultural establishments	40
produced	46, 47
Crude oil	56
Dairy production and value	42, 57
Deaths	25
Debt, public	90
Disability pensions	38
Disability support pension	37
Divorces	27
Drug offences	28
Dwellings	
approved	59, 61
constructed	60, 61
Earnings, average weekly	86, 88
Education	30-35, 91, 93

## Index

	<i>Page</i>
Electricity production	58
Employment	51, 54, 79-85
Employment injuries	35
Excise taxes	94
Expenditure	
Commonwealth	93
household final consumption	97
local government	95
State	90, 91
Exports	
foreign	12, 68, 70, 72, 73
interstate	73
price index	76
Factory products	50, 51
Finance	
commitments, commercial and lease	98
local government	95
State	90-94
Financial assistance, Commonwealth	93
Fines	94
Food prices	74, 75
Fringe benefits tax	82
Fruit	
crops	47
gross value of production	57
prices	75
Gold production	56
Governor	6
Grants to State	92, 93
Grapes	40, 47, 57
Grocery prices	74
Higher education	12, 33, 35
Holiday units, flats and houses	58

## Index

---

	<i>Page</i>
Hotels, motels and guest houses	58
House of Representatives	11
Household	
final consumption expenditure	97
income	96
Imports	
foreign	12, 69, 71-73
interstate	73
price index	77
Income tax	87
Industrial disputes	89
Industry of population (Census)	80
Infant deaths	25
Insurance taxes	94
Job Search allowance	85
Labour costs	82
Labour force status	82, 83
Land tax	94
Lead production	56
Lease finance commitments	98
Legislative Assembly	7-10
Liquor franchise taxes	94
Livestock	
gross value of production	53, 57
numbers	12, 41, 43
prices	75
slaughtered	43
Local government finance	90, 95
Log timber processed	49
Lotteries taxes	94
Maize crop	12, 46



## Index

	<i>Page</i>
Manufacturing	
employment	51, 52
establishments	51
turnover	12, 51
value added	52
Marital status of population	22
Marriages	25, 26
Meat cattle	12, 41, 43
prices	75
production	12, 44, 45
Meteorology	39
Milk cattle	12, 41, 42
Mineral	
production and value	12, 56
sands concentrates production	56
Mining	
employment	53, 54
establishments	54
turnover	55
value added	12, 52, 55
Ministry, State	6, 7
Motels	58
Motor	
vehicles	12, 64, 65
taxes	94
Mutton and lamb	12, 44, 45, 74
Natural	
gas	56
increase	12
Newstart allowance	85
Occupation	81
Oil, crude	56
Overseas	
exports	12, 68, 70, 72, 73

## Index

---

	<i>Page</i>
imports	12, 69, 71-73
shipping	73
Parliament	
Commonwealth	10, 11
State	6-10
Pay-roll taxes	82, 94
Peanut crop	46, 57
Pensions	37, 38
Pigs	
establishments with	40
gross value of production	57
numbers	12, 41, 43
prices	75
production	12, 44, 45
slaughtered	43
Pineapple	
crop	12, 40, 47
establishments with	40
prices	75
Police	27
Population	
ages	21
birthplaces	23
employment sector	81
industry	80
labour force status	82, 83
local government areas	18, 19
marital status	22
occupation	81
religions	24
State	12, 13, 15
States and capital cities	20
urban centres	17
Potatoes	40, 46, 74, 75

## Index

	Page
Premier	6
Prices	
index numbers	62, 76, 77
retail	74
wholesale	75
Prisoners	27
Production	
factory	44, 49-51, 53
primary	12, 42, 43, 46-48, 56, 57
value	52, 53, 55-57
Public debt	90
Queensland in relation to Australia	12
Railways	63
Rainfall	39
Religions	
marriages	26
of population	24
Retail	
census	79
price index, Brisbane	76
prices, food, Brisbane	74
trade, value	12, 78, 79
Revenue	
local government	95
State	90, 92, 93
Roads	63
Schools	32-33, 93
Senate (Queensland Members)	10
Service pensions	38
Sheep	
establishments with	40
gross value of production	57
numbers	12, 41, 43

## Index

---

	<i>Page</i>
prices	75
slaughtered	43
Shipping, overseas	73
Sickness allowance	85
Silver production	56
Slaughtering	43
Sole parent pension	37
Sorghum	40, 46, 57
Stealing	28
Students	
category	31
grades	30
Sugar	
crop	12, 40, 46, 48, 50, 57
exports	48, 68
prices	48, 74
sales	48
Superannuation	82
TAFE courses	34
Taxes, fees, fines, etc.	82, 87, 94, 96
Teachers, school	32
Temperature	39
Tertiary education	33-35, 93
Timber produced	49, 50
Tin production	56
Tobacco	12, 40, 46, 57
Tomatoes	40, 47, 75
Tourist accommodation	58
Trade	
external	73
foreign	12, 70-73
interstate	73
retail	78
various countries	70-72
Trade unions	88

## Index

	<i>Page</i>
Traffic	
accidents	66, 67
offences	28
Trust funds	90
Unemployment	83-85
Universities	33, 35, 93
Value added	52, 55
Value of	
building approvals	59
building work completed	60
production	53, 56, 57
Veal	44, 45
Vegetables	
crops	46, 57
prices	75
Visitor hostels	58
Vital statistics	25
Wage rates	88
Wages and salaries	51, 54, 96
Wheat	
crop	12, 46, 57
exports	68
Wholesale prices	75
Widow pensions	37
Wool	
exports	68
production	42
value	57
Workers' compensation	8
Working days lost	89
Zinc production	56

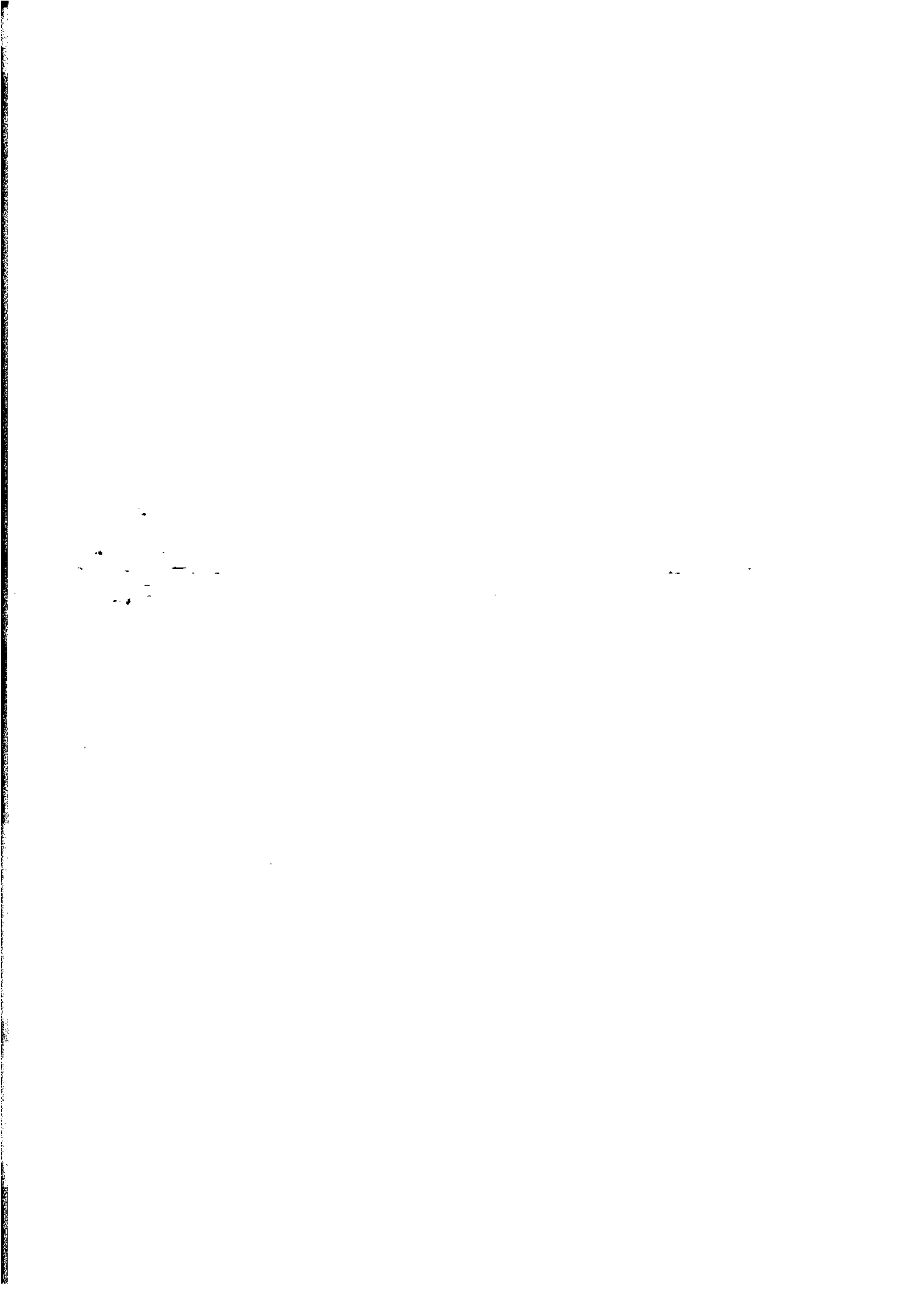

# QUEENSLAND

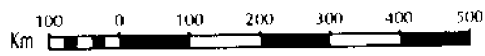
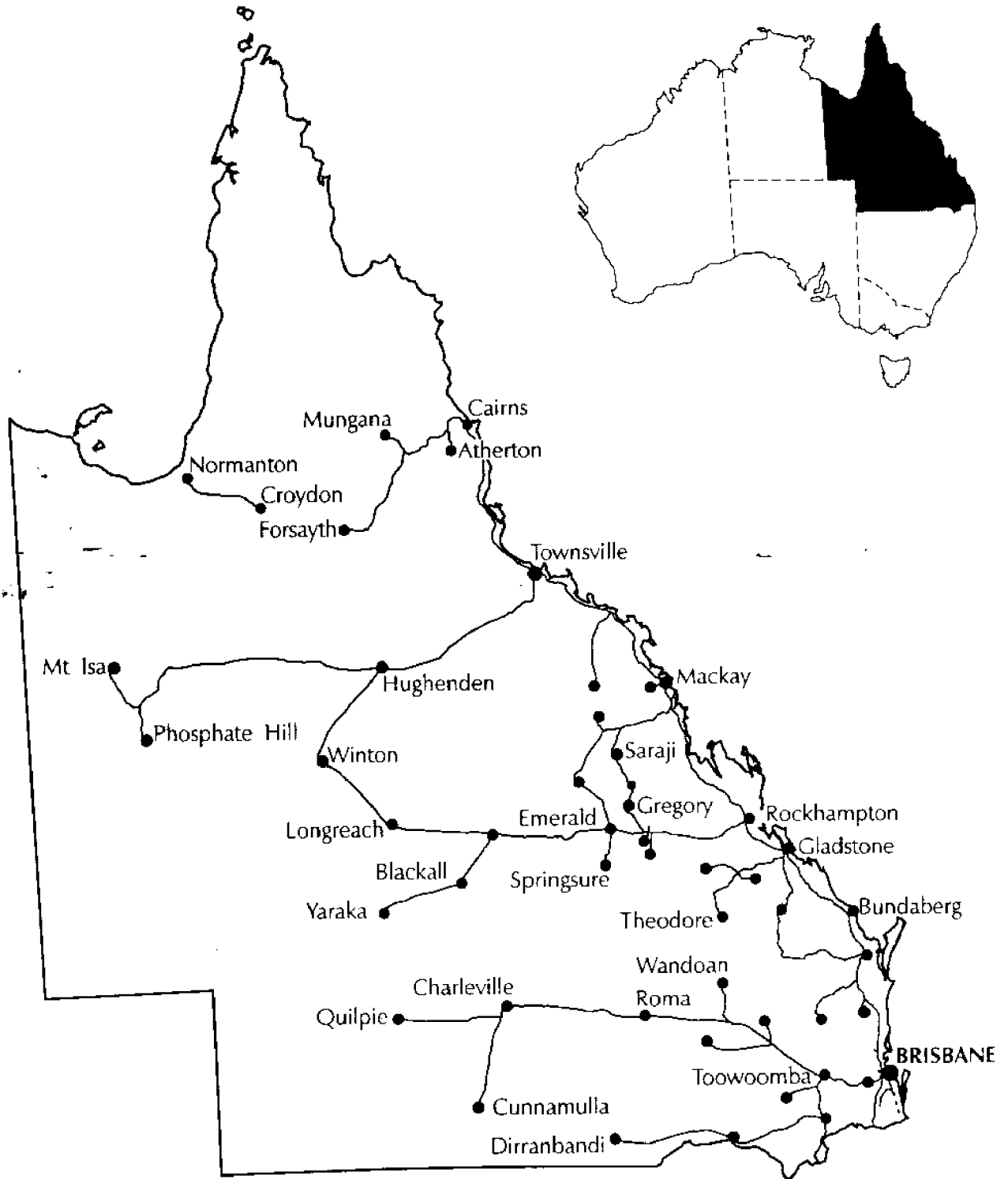

Railways 



2130230007963

ISSN 0085-5316

Recommended retail price: \$10.00