



2009–10

5220.0

AUSTRALIAN NATIONAL ACCOUNTS

STATE ACCOUNTS

EMBARGO: 11.30AM (CANBERRA TIME) FRI 19 NOV 2010

CONTENTS

	<i>page</i>
Notes	2
Analysis of results	3
Recent and upcoming releases	8

TABLES

List of tables	9
Gross state product	11
Expenditure components of gross state product	15
Industry gross value added	33
Income components of gross state product	51
Agricultural income	71
Household income	74

ADDITIONAL INFORMATION

Explanatory Notes	75
Appendix 1: List of time series spreadsheets	82
Glossary	84

INQUIRIES

For further information about these and related statistics, contact the National Information and Referral Service on 1300 135 070 or Jeff Tyndall on Canberra (02) 6252 5892.

NOTES

ABOUT THIS PUBLICATION	This publication contains state and territory estimates of gross domestic product (referred to as gross state product (GSP) and its components, in current price and volume terms, for the years 2001–02 to 2009–10.
REVISIONS IN THIS ISSUE	The estimates in this issue incorporate new and revised estimates from the annual supply and use tables from 2006–07 to 2008–09 and updated data from various sources which normally become available by this time each year. All states are affected by these revisions, although the extent to which each state is affected varies.
DATA VALUES AND ROUNDING	<p>All values, unless otherwise indicated, are shown in Australian dollars rounded to the nearest million.</p> <p>Where figures have been rounded, discrepancies may occur between the sums of the component items and totals.</p>
NEXT ISSUE	The 2010–11 issue of this publication is expected to be released in November 2011.
INQUIRIES	For further information about these and related statistics, contact the National Information and Referral Service on 1300 135 070 or Jeff Tyndall on Canberra (02) 6252 6192.

Brian Pink
Australian Statistician

ANALYSIS OF RESULTS

GROWTH IN GSP VOLUME MEASURES

The volume measure of Gross state product (GSP) increased in all states in 2009–10. Western Australia (WA) experienced the strongest growth (up 4.3%), and was the only state to exceed the national gross domestic product (GDP) growth rate of 2.3%. Growth in remaining states varied between 0.4% for Tasmania and 2.0% for Victoria.

GSP, Chain Volume measures

	Annual growth	Average annual compound growth rate (1998-99 to 2009-10)
2009–10		
New South Wales	1.7	2.3
Victoria	2.0	2.8
Queensland	1.6	4.1
South Australia	1.5	2.8
Western Australia	4.3	4.4
Tasmania	0.4	2.6
Northern Territory	1.3	3.7
Australian Capital Territory	0.9	2.7
Australia(a)	2.3	3.1

(a) Gross domestic product.

GSP PER CAPITA

For analytical purposes it is important to allow for the impact of population growth on movements in GSP. South Australia (SA), WA and New South Wales (NSW) had positive growth in GSP per capita due to GSP growth rates exceeding their state population growth rates.

All other states showed a decline in GSP per capita, compared with the Australian increase of 0.3%. Northern Territory (NT) (down 0.9%) and Australian Capital Territory (ACT) (down 0.9%) showed the largest falls in GSP per capita.

GSP PER CAPITA

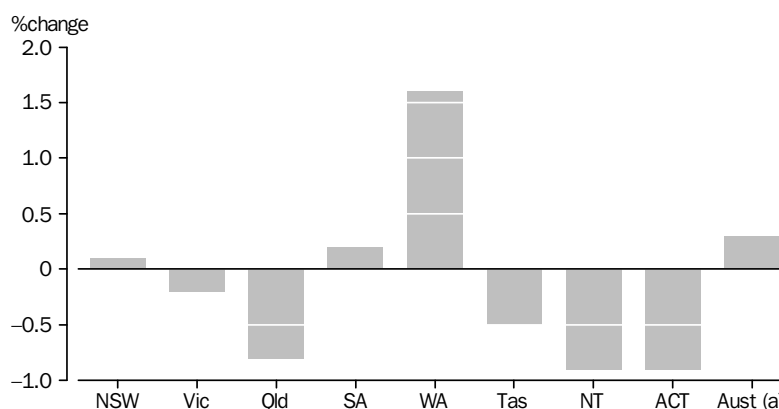

(a) GDP

REAL GROSS STATE INCOME

Volume estimates of GSP measure the volume of goods and services produced in each state. If the terms of trade for a state change significantly (i.e. the prices for a state's exports and imports change at different rates) then GSP will not accurately reflect the change in real purchasing power of the income generated within a state. For this reason,

ANALYSIS OF RESULTS *continued*

REAL GROSS STATE INCOME *continued*

Real gross state income (RGSI) includes an adjustment for the terms of trade. (for details on the calculation method see the Explanatory Notes, paragraphs 26 – 28).

The following graph shows annual percentage changes in RGSI per capita in 2009–10. The stand-out negative results are for Queensland and NT, which are driven by falls in commodity export prices. WA has also been impacted, however underlying strength in GSP was enough for it to remain positive growth. Less resource intensive states of Victoria, SA and Tasmania were the only other states to record positive growth.

RGSI PER CAPITA: Chain volume measures

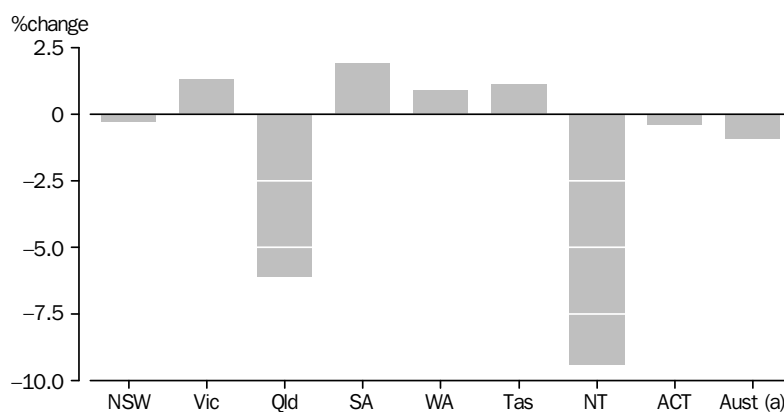

(a) Real gross domestic income.

GROSS VALUE ADDED (GVA)

Volume growth in GVA was positive in all states in 2009–10. The strongest growth was in WA (up 4.2%), followed by Victoria (up 2.4%), NSW (up 2.3%) and ACT (up 1.9%). Growth in WA was driven by Mining (up 9.3%), Administrative and support services (up 7.9%) and Other services (up 7.4%). Victoria experienced strong growth in Health care and social assistance (up 4.6%), Professional, scientific and technical services (up 5.8%) and Wholesale trade (up 4%). NSW experienced strong growth in Wholesale trade (up 5.1%) and Professional, scientific and technical services (up 4.4%).

ANALYSIS OF RESULTS *continued*

INDUSTRY GVA CONTRIBUTION TO GROSS STATE PRODUCT GROWTH

	NSW	Vic.	Qld	SA	WA	Tas.	NT	ACT	Aust. (a)
	% pts	% pts	% pts	% pts	% pts	% pts	% pts	% pts	% pts
2009–10									
Agriculture, forestry and fishing	-0.1	—	0.1	0.1	-0.2	0.1	0.1	—	—
Mining	0.1	-0.1	0.8	-0.1	2.7	-0.1	1.2	—	0.6
Manufacturing	0.2	0.2	0.1	0.3	-0.2	0.2	0.3	—	0.1
Electricity, gas, water and waste services	—	—	0.1	—	0.1	—	0.1	—	0.1
Construction	—	0.1	-0.2	0.1	0.3	—	-1.9	0.6	—
Wholesale trade	0.2	0.2	—	0.2	0.1	0.1	0.2	0.2	0.1
Retail trade	0.1	0.2	-0.1	—	0.1	—	—	0.1	0.1
Accommodation and food services	0.1	—	-0.2	-0.2	-0.1	-0.2	—	0.1	—
Transport, postal and warehousing	0.1	0.1	0.1	0.1	0.1	0.1	—	—	0.1
Information media and telecommunications	0.1	—	-0.1	0.1	0.1	—	—	0.2	—
Financial and insurance services	0.4	0.4	0.3	0.1	—	0.3	-0.1	-0.1	0.3
Rental, hiring and real estate services	0.1	0.1	—	—	0.1	0.1	—	—	—
Professional, scientific and technical services	0.3	0.4	-0.1	0.1	0.3	—	0.1	0.3	0.2
Administrative and support services	—	—	—	0.1	0.2	0.2	0.1	0.2	—
Public administration and safety	0.1	—	-0.1	—	—	0.1	0.1	-0.3	—
Education and training	0.1	0.1	0.1	0.1	0.1	0.1	0.1	0.1	0.1
Health care and social assistance	0.1	0.3	0.2	0.3	0.2	0.3	0.3	0.4	0.2
Arts and recreation services	—	—	—	—	—	—	—	—	—
Other services	-0.1	-0.1	—	—	0.1	—	0.1	-0.1	—
Ownership of dwellings	0.2	0.2	0.3	0.2	0.2	0.1	0.2	0.2	0.2
Taxes less subsidies on products	—	—	-0.1	—	-0.1	-0.2	-0.1	—	—
Statistical discrepancy	-0.4	-0.2	0.3	-0.1	0.4	-0.8	0.6	-0.9	0.1
Gross state product	1.7	2.0	1.6	1.5	4.3	0.4	1.3	0.9	2.3

— nil or rounded to zero (including null cells)

(a) Gross domestic product.

GROSS VALUE ADDED (GVA) *continued*

At a national level, the main industries contributing to the 2009–10 gross value added growth of 2.3% were Mining (up 6.2%), and Professional, scientific and technical services (up 3.8%).

From a state perspective, there are differing industry impacts in gross value added growth. In 2009–10, the largest contributors to growth in each state were:

- NSW - Financial and insurance services;
- Victoria - Professional, scientific and technical services & Financial and insurance services;
- Queensland - Mining;
- SA - Manufacturing & Health care and social assistance;
- WA - Mining;
- Tasmania - Financial and insurance services & Health care and social assistance;
- NT - Mining;
- ACT - Construction.

Wholesale trade stood out as a common increase across all states apart from Queensland, with a 3.3% increase at the national level. However, the largest increase at the national level was Mining with 6.2%.

STATE FINAL DEMAND (SFD)

Volume growth in SFD in 2009–10 was positive for 5 out of the 8 states and territories. The strongest growth was in WA (up 3.5%), followed by NSW (up 3.4%), Victoria (up 3.2%), SA (up 2.8%) and ACT (up 1.5%). Growth in all these states was driven by strong public gross fixed capital formation. Decreases were recorded for the NT (down 5%), Tasmania (down 1.1%) and Queensland (down 0.8%) which were driven by declines in private gross fixed capital formation for these states.

ANALYSIS OF RESULTS *continued*

STATE FINAL DEMAND (SFD) *continued*

Percentage changes in SFD for ACT, QLD, Tasmania and NT were all below the national domestic final demand growth of 2.2%.

All states aside from Queensland, NT and Tasmania had positive contributors to Australia's domestic final demand growth in 2009–10. NSW contributed 1.0 percentage points, Victoria contributed 0.8 percentage points and WA contributed 0.4 percentage points.

STATE FINAL DEMAND, Chain volume measures

			2009-10	
	2008-09	2009-10	SFD Growth	Contribution to DFD
			%	% pts
New South Wales	376 699	389 336	3.4	1.0
Victoria	293 458	302 875	3.2	0.8
Queensland	252 454	250 319	-0.8	-0.2
South Australia	83 424	85 796	2.8	0.2
Western Australia	153 956	159 291	3.5	0.4
Tasmania	25 567	25 292	-1.1	—
Northern Territory	19 354	18 394	-5.0	-0.1
Australian Capital Territory	43 308	43 954	1.5	0.1
Australia(a)	1 248 219	1 275 256	2.2	2.2

— nil or rounded to zero (including null cells)

(a) Domestic final demand.

GOVERNMENT FINAL CONSUMPTION EXPENDITURE (GFCE)

GFCE in volume terms rose in all states in 2009–10, except ACT where GFCE dropped by 3.1%. WA showed the strongest growth in volume terms with an increase of 3.7%. The lowest growth was recorded in ACT, followed by Tasmania (up 0.1%). The major contributors to Australia's growth in GFCE of 1.8% were Victoria (0.7 percentage points) and NSW (0.6 percentage points).

HOUSEHOLD FINAL CONSUMPTION EXPENDITURE (HFCE)

Household final consumption expenditure volume growth was strongest in ACT (up 4.3%), WA (up 3.8%) and NSW (up 2.4%). Weakest growth was experienced in NT (up 0.7%). The major contributor to Australia's growth in household final consumption expenditure of 2.1% was NSW (0.8 percentage points).

PRIVATE GROSS FIXED CAPITAL FORMATION

In 2009–10, ACT had the strongest growth in private gross fixed capital formation (up 8.1%) due to strength in Dwellings (up 33.5%). Victoria also experienced growth (up 2.8%), along with NSW (up 2%). All other states and territories declined, the largest movement being NT (down 29.1%), followed by Tasmania (down 17.1%) and Queensland (down 11.7%). The major contributor to Australia's decline in private gross fixed capital formation of 2.5% was Queensland (-2.6 percentage points).

PUBLIC GROSS FIXED CAPITAL FORMATION

All states and territories showed significant increases for public gross fixed capital formation in 2009–10. NT (up 55.7%), SA (up 41.9%), and WA (up 36.9%) showed the strongest growth, followed by Tasmania (up 27.9%), NSW (up 23.2%) and Victoria (up 21.9%). Queensland grew by 20.1% while ACT had the lowest growth rate, although still substantial, at 17%. The major contributor to Australia's growth in public gross fixed capital formation was NSW (6.8 percentage points).

ANALYSIS OF RESULTS *continued*

TOTAL FACTOR INCOME

Factor incomes grew in all states apart from Queensland (down 2.8%) and the NT (down 1.6%). The ACT (up 6.8%) showed the strongest growth, followed by Victoria (up 4.6%), SA (up 4.4%) and Tasmania (up 4.2%).

There was moderate overall growth in compensation of employees, which grew by 2.1% in Australia between 2008–09 and 2009–10. The ACT (up 6.4%), NT (up 5.1%), and WA (up 4.4%) showed the strongest growth while NSW (up 1.3%) and Queensland (up 1.0%) showed the weakest growth.

There was also moderate overall growth in gross operating surplus (GOS) plus gross mixed income (GMI), which grew 2.2% for Australia. All states experienced growth in GOS plus GMI apart from Queensland (– 6.4%) and NT (– 6.6%). The growth was strongest in Victoria (up 7.5%), SA (up 7.4%) and ACT (up 7.6%).

GROSS HOUSEHOLD DISPOSABLE INCOME PER CAPITA

The above analysis of GSP per capita concentrates on the level of economic production and its growth. It does not provide a measure of incomes received by residents of a particular state, because a proportion of income generated in the production process may be transferred to other states or overseas (and conversely income may be received from other states or overseas). A measure that takes these flows into account is gross household disposable income per capita.

Gross household disposable income per capita in 2009–10 was highest in ACT and lowest in Queensland. Please refer to Table 43 for more details. Differences between the states reflect differences in the impact of a range of factors including the average level of compensation of employees received per employee, the proportion of the population in employment, the age distribution of the population and differences in the level of dwelling rent (including that imputed to owner occupiers). For example, a significant reason for the high level of gross household disposable income per capita in the ACT compared with other states is that the labour force participation rate is much higher there than in the rest of Australia.

RECENT AND UPCOMING RELEASES

RECENT RELEASES

Australian National Accounts: Input-Output Tables - Electronic Publication (cat. no. 5209.0.55.001)

The 2006–07 issue of *Australian National Accounts: Input-Output Tables*, was released on 12 November 2010. This product presents information on supply and use by detailed product item based on the 2005–06 Input–Output Product Classification (IOPC). It shows Australian production, imports, intermediate usage, final usage, exports, margins and taxes less subsidies on products in 2006–07. These tables are released as Microsoft Excel workbooks.

Australian System of National Accounts (cat. no. 5204.0)

The 2009–10 issue of the *Australian System of National Accounts*, was released on 29 October 2010. It provides detailed, annual estimates of Australia's National Accounts. These include expenditure, income and production estimates of gross domestic product (GDP), productivity estimates, sectoral accounts (for households, financial and non-financial corporations, general government and the rest of the world), and additional aggregates dissected by industry. Many, but not all, estimates are available as chain volume measures as well as in current prices.

UPCOMING RELEASES

Australian National Accounts: National Income, Expenditure and Product (cat. no. 5206.0)

The September quarter 2010 issue of *Australian National Accounts: National Income, Expenditure and Product* will be released on 1 December 2010. It provides quarterly and annual estimates of Australia's National and State Accounts. At a national level this includes expenditure, income and production approaches to estimating gross domestic product (GDP), and income accounts for selected sectors. This product also provides estimates of state final demand for each state and territory, but not gross state product. Many, but not all, estimates are available as chain volume measures as well as in current prices.

Australian National Accounts: Financial Accounts (cat. no. 5232.0)

The September quarter 2010 issue of *Australian National Accounts: Financial Accounts* will be released on 16 December 2010. It provides quarterly estimates of the financial flows between sectors of the domestic economy and with the rest of the world. In addition, the publication provides estimates of the financial assets and liabilities owned by each sector and various sub-sectors at the end of each quarter. Other key estimates within the publication include the demand for credit by non-financial domestic institutional sectors during the quarter, and their corresponding levels of credit outstanding.

LIST OF TABLES

page

GROSS STATE PRODUCT

1	Gross state product, Chain volume measures	11
2	Real gross state income, Chain volume measures	12
3	Gross state product, Current prices	13
4	Gross state product per capita, Current prices	14

EXPENDITURE COMPONENTS OF GROSS STATE PRODUCT

5	Expenditure components of gross state product, New South Wales—Chain volume measures	15
6	Expenditure components of gross state product, New South Wales—Current prices	16
7	Expenditure components of gross state product, Victoria—Chain volume measures	17
8	Expenditure components of gross state product, Victoria—Current prices	18
9	Expenditure components of gross state product, Queensland—Chain volume measures	19
10	Expenditure components of gross state product, Queensland—Current prices	20
11	Expenditure components of gross state product, South Australia—Chain volume measures	21
12	Expenditure components of gross state product, South Australia—Current prices	22
13	Expenditure components of gross state product, Western Australia—Chain volume measures	23
14	Expenditure components of gross state product, Western Australia—Current prices	24
15	Expenditure components of gross state product, Tasmania—Chain volume measures	25
16	Expenditure components of gross state product, Tasmania—Current prices	26
17	Expenditure components of gross state product, Northern Territory—Chain volume measures	27
18	Expenditure components of gross state product, Northern Territory—Current prices	28
19	Expenditure components of gross state product, Australian Capital Territory—Chain volume measures	29
20	Expenditure components of gross state product, Australian Capital Territory—Current prices	30
21	Expenditure components of gross domestic product, Australia—Chain volume measures	31
22	Expenditure components of gross domestic product, Australia—Current prices	32

LIST OF TABLES *continued*

page

INDUSTRY GROSS VALUE ADDED

23	Industry gross value added, New South Wales—Chain volume measures	33
24	Industry gross value added, Victoria—Chain volume measures	35
25	Industry gross value added, Queensland—Chain volume measures	37
26	Industry gross value added, South Australia—Chain volume measures	39
27	Industry gross value added, Western Australia—Chain volume measures	41
28	Industry gross value added, Tasmania—Chain volume measures	43
29	Industry gross value added, Northern Territory—Chain volume measures	45
30	Industry gross value added, Australian Capital Territory—Chain volume measures	47
31	Industry gross value added, Australia—Chain volume measures	49

INCOME COMPONENTS OF GROSS STATE PRODUCT

32	Income components of gross state product, Current prices	51
33	Total factor income by industry and principal components, New South Wales—Current prices	53
34	Total factor income by industry and principal components, Victoria—Current prices	55
35	Total factor income by industry and principal components, Queensland—Current prices	57
36	Total factor income by industry and principal components, South Australia—Current prices	59
37	Total factor income by industry and principal components, Western Australia—Current prices	61
38	Total factor income by industry and principal components, Tasmania—Current prices	63
39	Total factor income by industry and principal components, Northern Territory—Current prices	65
40	Total factor income by industry and principal components, Australian Capital Territory—Current prices	67
41	Total factor income by industry and principal components, Australia—Current prices	69

AGRICULTURAL INCOME

42	Agricultural income, Current prices	71
-----------	---	----

HOUSEHOLD INCOME

43	Gross household income and gross household disposable income, Current prices	74
-----------	--	----

GROSS STATE PRODUCT, Chain volume measures(a)

	2001-02	2002-03	2003-04	2004-05	2005-06	2006-07	2007-08	2008-09	2009-10
LEVELS (\$m)									
New South Wales	336 523	346 060	353 054	359 984	367 671	377 941	390 645	394 980	401 716
Victoria	233 325	241 263	252 297	259 130	265 644	275 084	284 978	287 619	293 313
Queensland	186 480	195 969	208 118	218 483	227 565	239 828	249 968	250 573	254 550
South Australia	63 922	65 036	67 780	68 450	70 329	71 793	75 837	77 407	78 558
Western Australia	131 000	135 951	144 265	150 455	158 954	165 912	172 851	180 008	187 834
Tasmania	17 804	18 363	19 152	19 585	20 108	20 615	21 519	22 247	22 341
Northern Territory	12 524	12 647	12 915	13 621	14 540	15 179	15 846	16 658	16 880
Australian Capital Territory	21 053	21 828	21 912	22 557	23 397	24 617	25 411	25 748	25 988
Australia (GDP)	1 007 926	1 040 908	1 084 166	1 116 248	1 150 644	1 191 655	1 237 320	1 255 241	1 283 799
PERCENTAGE CHANGES FROM PREVIOUS YEAR (%)									
New South Wales	2.4	2.8	2.0	2.0	2.1	2.8	3.4	1.1	1.7
Victoria	3.3	3.4	4.6	2.7	2.5	3.6	3.6	0.9	2.0
Queensland	6.1	5.1	6.2	5.0	4.2	5.4	4.2	0.2	1.6
South Australia	4.1	1.7	4.2	1.0	2.7	2.1	5.6	2.1	1.5
Western Australia	6.8	3.8	6.1	4.3	5.6	4.4	4.2	4.1	4.3
Tasmania	5.1	3.1	4.3	2.3	2.7	2.5	4.4	3.4	0.4
Northern Territory	1.5	1.0	2.1	5.5	6.7	4.4	4.4	5.1	1.3
Australian Capital Territory	2.8	3.7	0.4	2.9	3.7	5.2	3.2	1.3	0.9
Australia (GDP)	3.9	3.3	4.2	3.0	3.1	3.6	3.8	1.4	2.3
LEVELS—PER CAPITA (\$)									
New South Wales	50 949	52 043	52 784	53 498	54 177	55 105	56 168	55 834	55 868
Victoria	48 274	49 313	50 947	51 682	52 236	53 201	54 088	53 402	53 316
Queensland	50 801	52 055	53 958	55 368	56 275	57 934	58 857	57 360	56 881
South Australia	42 145	42 621	44 120	44 289	45 101	45 540	47 584	47 979	48 053
Western Australia	68 443	70 165	73 311	75 274	78 023	79 584	80 732	81 317	82 653
Tasmania	37 698	38 669	39 837	40 411	41 164	41 920	43 428	44 414	44 208
Northern Territory	63 143	63 458	64 387	66 842	69 766	71 484	72 863	74 731	74 052
Australian Capital Territory	65 629	67 340	67 210	68 739	70 391	73 031	74 233	73 814	73 140
Australia (GDP)	51 605	52 655	54 183	55 124	56 015	57 095	58 197	57 770	57 925
PERCENTAGE CHANGES FROM PREVIOUS YEAR (%)									
New South Wales	1.2	2.1	1.4	1.4	1.3	1.7	1.9	-0.6	0.1
Victoria	1.9	2.2	3.3	1.4	1.1	1.8	1.7	-1.3	-0.2
Queensland	3.8	2.5	3.7	2.6	1.6	2.9	1.6	-2.5	-0.8
South Australia	3.5	1.1	3.5	0.4	1.8	1.0	4.5	0.8	0.2
Western Australia	5.4	2.5	4.5	2.7	3.7	2.0	1.4	0.7	1.6
Tasmania	4.9	2.6	3.0	1.4	1.9	1.8	3.6	2.3	-0.5
Northern Territory	0.5	0.5	1.5	3.8	4.4	2.5	1.9	2.6	-0.9
Australian Capital Territory	1.6	2.6	-0.2	2.3	2.4	3.7	1.6	-0.6	-0.9
Australia (GDP)	2.5	2.0	2.9	1.7	1.6	1.9	1.9	-0.7	0.3

(a) Generally chain volume measures are not additive outside the reference year. Therefore, in general, the sum of the state estimates may not equal the estimates for Australia. For more information refer to "chain volume measures" in the Glossary and paragraphs 29 to 35 of the Explanatory Notes. Reference year for chain volume measures is 2008-09.

REAL GROSS STATE DOMESTIC INCOME(a), Chain volume measures(b)

	2001-02	2002-03	2003-04	2004-05	2005-06	2006-07	2007-08	2008-09	2009-10
LEVELS (\$m)									
New South Wales	308 706	319 686	333 257	345 305	355 304	370 252	388 026	394 980	400 380
Victoria	225 247	234 453	249 133	257 317	264 032	274 293	287 943	287 619	297 718
Queensland	165 878	172 413	184 073	198 115	214 632	227 302	234 614	250 573	241 055
South Australia	61 370	63 109	66 688	67 696	70 088	73 304	77 931	77 407	79 897
Western Australia	101 427	106 119	112 942	121 788	137 370	152 073	164 957	180 008	186 511
Tasmania	16 719	17 435	18 666	19 276	19 990	21 494	22 347	22 247	22 683
Northern Territory	10 835	11 186	11 519	12 448	13 562	14 596	15 913	16 658	15 435
Australian Capital Territory	20 909	21 783	21 956	22 578	23 394	24 619	25 461	25 748	26 114

Australia (RGDI)(c) 918 414 952 013 1 004 765 1 051 176 1 104 830 1 161 869 1 220 079 1 255 241 1 269 447

PERCENTAGE CHANGES FROM PREVIOUS YEAR (%)									
New South Wales	2.9	3.6	4.2	3.6	2.9	4.2	4.8	1.8	1.4
Victoria	2.9	4.1	6.3	3.3	2.6	3.9	5.0	-0.1	3.5
Queensland	7.2	3.9	6.8	7.6	8.3	5.9	3.2	6.8	-3.8
South Australia	4.2	2.8	5.7	1.5	3.5	4.6	6.3	-0.7	3.2
Western Australia	5.0	4.6	6.4	7.8	12.8	10.7	8.5	9.1	3.6
Tasmania	5.1	4.3	7.1	3.3	3.7	7.5	4.0	-0.4	2.0
Northern Territory	-2.7	3.2	3.0	8.1	8.9	7.6	9.0	4.7	-7.3
Australian Capital Territory	2.9	4.2	0.8	2.8	3.6	5.2	3.4	1.1	1.4

Australia (RGDI)(c) 4.2 3.7 5.5 4.6 5.1 5.2 5.0 2.9 1.1

LEVELS—PER CAPITA (\$)									
New South Wales	46 738	48 077	49 824	51 317	52 355	53 984	55 791	55 834	55 682
Victoria	46 602	47 921	50 308	51 320	51 919	53 048	54 651	53 402	54 117
Queensland	45 189	45 798	47 724	50 207	53 077	54 908	55 242	57 360	53 865
South Australia	40 462	41 357	43 408	43 801	44 946	46 498	48 898	47 979	48 872
Western Australia	52 992	54 769	57 394	60 932	67 429	72 946	77 045	81 317	82 071
Tasmania	35 402	36 715	38 826	39 775	40 921	43 706	45 100	44 414	44 885
Northern Territory	54 629	56 126	57 424	61 086	65 075	68 742	73 170	74 731	67 714
Australian Capital Territory	65 182	67 200	67 343	68 804	70 383	73 035	74 377	73 814	73 495

Australia (RGDI)(c) 47 022 48 158 50 215 51 911 53 785 55 668 57 386 57 770 57 278

PERCENTAGE CHANGES FROM PREVIOUS YEAR (%)									
New South Wales	1.7	2.9	3.6	3.0	2.0	3.1	3.3	0.1	-0.3
Victoria	1.6	2.8	5.0	2.0	1.2	2.2	3.0	-2.3	1.3
Queensland	4.9	1.3	4.2	5.2	5.7	3.5	0.6	3.8	-6.1
South Australia	3.7	2.2	5.0	0.9	2.6	3.5	5.2	-1.9	1.9
Western Australia	3.5	3.4	4.8	6.2	10.7	8.2	5.6	5.5	0.9
Tasmania	4.9	3.7	5.7	2.4	2.9	6.8	3.2	-1.5	1.1
Northern Territory	-3.7	2.7	2.3	6.4	6.5	5.6	6.4	2.1	-9.4
Australian Capital Territory	1.7	3.1	0.2	2.2	2.3	3.8	1.8	-0.8	-0.4

Australia (RGDI)(c) 2.8 2.4 4.3 3.4 3.6 3.5 3.1 0.7 -0.9

(a) For a definition of real gross state income and real gross domestic income see the Glossary.

(b) Generally chain volume measures are not additive outside the reference year. Therefore, in general, the sum of the state estimates may not equal the estimates for Australia. For more information refer to "chain volume measures" in the Glossary and paragraphs 29 to 35 of the Explanatory Notes.

Reference year for chain volume measures is 2008-09.

(c) Real gross domestic income.

GROSS STATE PRODUCT, Current prices

2001-02 2002-03 2003-04 2004-05 2005-06 2006-07 2007-08 2008-09 2009-10

VALUES (\$m)

New South Wales	261 522	276 785	295 653	313 270	329 899	353 113	380 012	394 980	406 917
Victoria	193 883	205 388	220 941	232 194	243 728	259 789	281 988	287 619	301 438
Queensland	131 858	139 883	154 506	170 888	191 400	211 150	226 801	250 573	244 160
South Australia	51 620	54 212	57 866	60 162	64 002	69 073	75 597	77 407	80 356
Western Australia	82 477	87 644	92 731	102 968	121 560	141 847	159 567	180 008	184 438
Tasmania	13 691	14 607	16 186	17 206	18 415	20 460	21 907	22 247	23 340
Northern Territory	8 732	9 124	9 698	10 877	12 250	13 783	15 513	16 658	16 248
Australian Capital Territory	15 245	16 618	17 690	18 883	20 187	22 418	24 355	25 748	27 773
Australia (GDP)	759 028	804 261	865 271	926 447	1 001 440	1 091 633	1 185 740	1 255 241	1 284 670

PERCENTAGE CHANGES FROM PREVIOUS YEAR (%)

New South Wales	6.0	5.8	6.8	6.0	5.3	7.0	7.6	3.9	3.0
Victoria	6.3	5.9	7.6	5.1	5.0	6.6	8.5	2.0	4.8
Queensland	10.1	6.1	10.5	10.6	12.0	10.3	7.4	10.5	-2.6
South Australia	7.6	5.0	6.7	4.0	6.4	7.9	9.4	2.4	3.8
Western Australia	7.8	6.3	5.8	11.0	18.1	16.7	12.5	12.8	2.5
Tasmania	8.4	6.7	10.8	6.3	7.0	11.1	7.1	1.6	4.9
Northern Territory	0.7	4.5	6.3	12.2	12.6	12.5	12.6	7.4	-2.5
Australian Capital Territory	6.4	9.0	6.5	6.7	6.9	11.0	8.6	5.7	7.9
Australia (GDP)	7.1	6.0	7.6	7.1	8.1	9.0	8.6	5.9	2.3

RATIO (AUSTRALIA = 100.0) (prop)

New South Wales	34.5	34.4	34.2	33.8	32.9	32.3	32.0	31.5	31.7
Victoria	25.5	25.5	25.5	25.1	24.3	23.8	23.8	22.9	23.5
Queensland	17.4	17.4	17.9	18.4	19.1	19.3	19.1	20.0	19.0
South Australia	6.8	6.7	6.7	6.5	6.4	6.3	6.4	6.2	6.3
Western Australia	10.9	10.9	10.7	11.1	12.1	13.0	13.5	14.3	14.4
Tasmania	1.8	1.8	1.9	1.9	1.8	1.9	1.8	1.8	1.8
Northern Territory	1.2	1.1	1.1	1.2	1.2	1.3	1.3	1.3	1.3
Australian Capital Territory	2.0	2.1	2.0	2.0	2.0	2.1	2.1	2.1	2.2
Australia (GDP)	100.0	100.0	100.0	100.0	100.0	100.0	100.0	100.0	100.0

GROSS STATE PRODUCT PER CAPITA, Current prices

2001-02 2002-03 2003-04 2004-05 2005-06 2006-07 2007-08 2008-09 2009-10

VALUES (\$)

New South Wales	39 594	41 625	44 202	46 556	48 611	51 485	54 639	55 834	56 591
Victoria	40 113	41 980	44 615	46 310	47 926	50 243	53 521	53 402	54 793
Queensland	35 921	37 157	40 058	43 307	47 332	51 006	53 402	57 360	54 559
South Australia	34 033	35 527	37 666	38 926	41 043	43 815	47 434	47 979	49 152
Western Australia	43 091	45 233	47 123	51 516	59 668	68 041	74 527	81 317	81 159
Tasmania	28 990	30 761	33 666	35 502	37 697	41 603	44 211	44 414	46 185
Northern Territory	44 023	45 778	48 346	53 373	58 777	64 909	71 333	74 731	71 279
Australian Capital Territory	47 523	51 266	54 260	57 543	60 736	66 507	71 147	73 814	78 164
Australia (GDP)	38 862	40 684	43 243	45 751	48 752	52 303	55 771	57 770	57 965

PERCENTAGE CHANGES FROM PREVIOUS YEAR (%)

New South Wales	4.8	5.1	6.2	5.3	4.4	5.9	6.1	2.2	1.4
Victoria	4.9	4.7	6.3	3.8	3.5	4.8	6.5	-0.2	2.6
Queensland	7.8	3.4	7.8	8.1	9.3	7.8	4.7	7.4	-4.9
South Australia	7.0	4.4	6.0	3.3	5.4	6.8	8.3	1.2	2.4
Western Australia	6.3	5.0	4.2	9.3	15.8	14.0	9.5	9.1	-0.2
Tasmania	8.2	6.1	9.4	5.5	6.2	10.4	6.3	0.5	4.0
Northern Territory	-0.4	4.0	5.6	10.4	10.1	10.4	9.9	4.8	-4.6
Australian Capital Territory	5.1	7.9	5.8	6.1	5.5	9.5	7.0	3.7	5.9
Australia (GDP)	5.6	4.7	6.3	5.8	6.6	7.3	6.6	3.6	0.3

RATIO (AUSTRALIA = 100.0) (prop)

New South Wales	101.9	102.3	102.2	101.8	99.7	98.4	98.0	96.6	97.6
Victoria	103.2	103.2	103.2	101.2	98.3	96.1	96.0	92.4	94.5
Queensland	92.4	91.3	92.6	94.7	97.1	97.5	95.8	99.3	94.1
South Australia	87.6	87.3	87.1	85.1	84.2	83.8	85.1	83.1	84.8
Western Australia	110.9	111.2	109.0	112.6	122.4	130.1	133.6	140.8	140.0
Tasmania	74.6	75.6	77.9	77.6	77.3	79.5	79.3	76.9	79.7
Northern Territory	113.3	112.5	111.8	116.7	120.6	124.1	127.9	129.4	123.0
Australian Capital Territory	122.3	126.0	125.5	125.8	124.6	127.2	127.6	127.8	134.8
Australia (GDP)	100.0	100.0	100.0	100.0	100.0	100.0	100.0	100.0	100.0

EXPENDITURE COMPONENTS OF GROSS STATE PRODUCT, New South Wales—Chain volume measures(a)

	2001-02	2002-03	2003-04	2004-05	2005-06	2006-07	2007-08	2008-09	2009-10
	\$m	\$m	\$m	\$m	\$m	\$m	\$m	\$m	\$m
Final consumption expenditure									
General government									
National	17 125	17 591	18 197	19 006	19 172	20 361	21 176	22 149	22 191
State and local	34 268	35 474	36 421	36 688	37 523	37 578	38 610	39 995	41 343
<i>Total general government</i>	51 428	53 099	54 653	55 722	56 727	57 951	59 791	62 143	63 534
Households									
Food	20 906	21 372	21 811	22 498	22 796	23 337	23 640	23 068	23 705
Alcoholic beverages and tobacco	7 697	7 913	7 758	8 197	8 042	7 997	8 376	8 400	8 375
Clothing and footwear	6 357	6 216	6 388	6 817	6 928	7 327	7 823	7 933	8 153
Rent and other dwelling services	34 289	35 440	36 618	37 857	39 065	39 929	40 793	41 655	42 720
Electricity, gas and other fuel	3 625	3 603	3 798	3 338	3 571	3 786	4 100	4 530	4 314
Furnishings and other household equipment	7 288	8 100	8 208	8 719	8 855	9 926	11 383	11 906	11 666
Health	7 843	8 478	9 064	9 117	9 126	9 668	10 367	10 619	11 006
Transport	22 163	22 237	23 603	24 631	24 040	24 860	25 553	23 559	24 062
Communications	4 598	4 855	5 076	5 469	5 799	5 829	6 067	6 219	6 076
Recreation and culture	18 931	20 114	21 397	21 843	22 381	23 866	24 813	24 959	26 135
Education services	6 575	6 613	7 208	7 277	7 436	7 595	7 910	8 113	8 386
Hotels, cafes and restaurants	14 454	14 418	14 770	15 422	15 374	16 391	16 938	17 038	17 990
Miscellaneous goods and services	28 995	29 498	31 248	32 297	33 287	35 413	38 090	37 542	38 342
Net expenditure interstate	2 071	1 569	1 634	1 337	1 061	787	683	346	398
<i>Total households</i>	185 287	190 123	198 254	204 667	207 604	216 734	226 655	225 888	231 329
<i>Total final consumption expenditure</i>	236 663	243 145	252 880	260 400	264 335	274 721	286 505	288 031	294 862
Private gross fixed capital formation									
Dwellings	18 876	22 468	22 787	21 512	18 938	17 357	16 987	16 175	16 443
Ownership transfer costs	5 672	5 798	5 581	4 115	4 157	4 225	4 385	4 158	4 422
Non-dwelling construction									
New building	7 167	9 347	10 057	9 892	11 257	10 967	11 899	10 317	9 399
New engineering construction	2 139	2 461	3 552	4 684	4 550	4 597	5 239	6 676	6 193
Net purchases of second hand assets	-177	314	-434	-343	-120	-329	-159	-435	-113
<i>Total non-dwelling construction</i>	9 082	12 021	13 147	14 201	15 655	15 217	16 941	16 558	15 480
Machinery and equipment									
New	12 817	13 995	15 914	19 600	21 107	20 508	25 500	24 088	25 180
Net purchases of second hand assets	-777	-806	-880	-811	-1 156	-1 217	-1 373	-1 509	-1 179
<i>Total machinery and equipment</i>	12 038	13 187	15 032	18 788	19 950	19 289	24 123	22 579	24 000
Cultivated biological resources	685	370	750	771	792	648	594	654	684
Intellectual property products	6 083	6 669	7 189	7 630	7 832	8 596	9 724	9 542	10 027
<i>Total private gross fixed capital formation</i>	51 768	58 961	63 321	66 398	66 966	65 096	72 755	69 667	71 057
Public gross fixed capital formation									
Public corporations									
Commonwealth	1 127	922	1 153	1 407	1 725	880	395	417	620
State and local	3 760	4 230	4 317	4 548	4 880	5 454	5 967	6 779	7 530
<i>Total public corporations</i>	4 912	5 111	5 462	5 972	6 644	6 328	6 362	7 195	8 150
General government									
National	2 194	2 506	2 541	2 992	3 253	3 308	3 843	3 735	4 470
State and local	5 872	6 347	6 526	6 595	6 561	7 176	7 219	8 070	10 797
<i>Total general government</i>	7 975	8 783	8 990	9 551	9 804	10 459	11 055	11 805	15 267
<i>Total public gross fixed capital formation</i>	12 925	13 934	14 479	15 547	16 442	16 801	17 413	19 001	23 417
<i>Total gross fixed capital formation</i>	65 195	73 514	78 401	82 476	83 597	81 878	90 228	88 667	94 474
<i>State final demand</i>	301 017	316 057	330 811	342 496	347 815	356 527	376 748	376 699	389 336
International trade—exports of goods	39 635	38 627	37 706	39 251	42 331	41 681	42 714	43 312	45 238
less International trade—imports of goods(b)	42 719	48 726	54 185	61 738	66 559	73 679	83 549	78 994	86 157
International trade—exports of services	18 245	18 003	18 287	18 812	19 021	19 840	20 758	21 475	20 497
less International trade—imports of services	14 429	14 851	17 579	18 926	18 749	20 055	23 837	21 764	23 239
Balancing item(c)	42 249	43 398	42 188	42 775	45 789	55 167	58 740	54 252	54 294
Statistical discrepancy (E)	-7 475	-6 448	-4 173	-2 687	-1 977	-1 540	-928	—	1 746
Gross state product	336 523	346 060	353 054	359 984	367 671	377 941	390 645	394 980	401 716

— nil or rounded to zero (including null cells)

(a) Reference year for chain volume measures is 2008—09.

(b) From 2008—09, confidentialised data are not included in state totals.

(c) Calculated as the residual of GSP less state final demand less international trade in exports of goods and services, plus international trade in imports of goods and services. The balancing item implicitly comprises changes in inventories, total net interstate trade and balancing item discrepancy.

EXPENDITURE COMPONENTS OF GROSS STATE PRODUCT, New South Wales—Current prices

	2001-02	2002-03	2003-04	2004-05	2005-06	2006-07	2007-08	2008-09	2009-10
	\$m	\$m	\$m	\$m	\$m	\$m	\$m	\$m	\$m
Final consumption expenditure									
General government									
National	13 928	14 329	15 038	16 393	17 033	18 415	19 716	22 149	22 987
State and local	26 737	28 698	30 589	32 090	34 267	35 356	37 315	39 995	42 567
<i>Total general government</i>	40 665	43 027	45 627	48 483	51 300	53 771	57 030	62 143	65 554
Households									
Food	16 531	17 489	18 226	18 976	20 178	21 966	22 677	23 068	23 912
Alcoholic beverages and tobacco	6 093	6 459	6 597	7 185	7 276	7 513	8 063	8 400	8 620
Clothing and footwear	6 244	6 402	6 487	6 802	6 795	7 119	7 638	7 933	8 131
Rent and other dwelling services	30 084	31 040	32 044	33 128	34 450	36 064	38 618	41 655	44 280
Electricity, gas and other fuel	2 580	2 687	2 910	2 760	3 139	3 500	3 977	4 530	5 049
Furnishings and other household equipment	7 445	8 325	8 441	8 870	8 962	9 949	11 356	11 906	11 856
Health	6 264	7 149	7 982	8 358	8 632	9 601	10 396	10 619	11 180
Transport	19 567	20 466	21 446	22 592	23 264	24 544	26 496	23 559	23 470
Communications	4 180	4 633	4 935	5 383	5 716	5 893	6 159	6 219	6 057
Recreation and culture	18 687	20 018	21 074	21 560	22 230	23 874	24 565	24 959	26 050
Education services	4 399	4 829	5 474	6 032	6 558	7 052	7 521	8 113	8 685
Hotels, cafes and restaurants	12 938	13 410	13 704	14 787	15 125	16 382	17 082	17 038	18 071
Miscellaneous goods and services	24 036	25 227	27 481	29 522	30 857	33 910	37 592	37 542	38 931
Net expenditure interstate	1 699	1 327	1 413	1 184	968	738	663	346	407
<i>Total households</i>	160 745	169 459	178 214	187 138	194 150	208 104	222 805	225 888	234 698
<i>Total final consumption expenditure</i>	201 410	212 486	223 841	235 621	245 450	261 875	279 835	288 031	300 252
Private gross fixed capital formation									
Dwellings	14 096	17 340	18 799	18 603	16 948	15 866	16 141	16 175	16 931
Ownership transfer costs	4 707	5 506	5 918	4 729	4 588	5 014	5 196	4 158	5 116
Non-dwelling construction									
New building	4 932	6 638	8 057	8 629	10 218	10 451	11 694	10 317	9 183
New engineering construction	1 586	1 891	2 863	3 937	4 015	4 411	5 246	6 676	6 107
Net purchases of second hand assets	-120	220	-327	-277	-99	-286	-153	-435	-111
<i>Total non-dwelling construction</i>	6 398	8 748	10 593	12 289	14 134	14 576	16 788	16 558	15 179
Machinery and equipment									
New	16 602	17 315	17 876	21 154	22 274	21 366	25 197	24 088	24 370
Net purchases of second hand assets	-1 014	-1 005	-994	-881	-1 221	-1 259	-1 336	-1 509	-1 139
<i>Total machinery and equipment</i>	15 588	16 311	16 881	20 273	21 053	20 108	23 861	22 579	23 231
Cultivated biological resources	688	391	778	665	747	583	607	654	673
Intellectual property products	6 224	6 719	7 098	7 476	7 668	8 353	9 585	9 542	9 935
<i>Total private gross fixed capital formation</i>	47 701	55 015	60 068	64 035	65 137	64 499	72 178	69 667	71 064
Public gross fixed capital formation									
Public corporations									
Commonwealth	1 098	858	1 054	1 292	1 563	816	382	417	591
State and local	2 888	3 240	3 343	3 723	4 189	5 114	5 820	6 779	7 392
<i>Total public corporations</i>	3 986	4 098	4 396	5 015	5 751	5 930	6 202	7 195	7 983
General government									
National	2 271	2 459	2 311	2 686	3 079	3 093	3 592	3 735	4 123
State and local	4 430	4 813	5 090	5 271	5 795	6 360	6 942	8 070	10 720
<i>Total general government</i>	6 701	7 271	7 401	7 957	8 874	9 453	10 534	11 805	14 842
<i>Total public gross fixed capital formation</i>	10 687	11 369	11 798	12 973	14 625	15 383	16 736	19 001	22 825
Total gross fixed capital formation	58 389	66 384	71 865	77 007	79 763	79 883	88 914	88 667	93 889
State final demand	259 799	278 870	295 706	312 628	325 213	341 758	368 749	376 699	394 142
International trade—exports of goods	26 512	23 955	22 576	26 432	30 374	31 649	33 984	43 312	35 607
less International trade—imports of goods(a)	51 903	55 248	53 765	60 106	64 886	69 791	75 906	78 994	76 002
International trade—exports of services	15 194	15 466	15 947	16 800	17 419	18 676	20 105	21 475	20 919
less International trade—imports of services	15 145	15 332	16 256	17 597	17 744	19 014	21 724	21 764	20 596
Balancing item(b)	33 217	34 217	35 451	38 078	41 794	51 445	55 763	54 253	52 177
Statistical discrepancy (E)	-6 152	-5 144	-4 007	-2 965	-2 271	-1 610	-960	—	671
Gross state product	261 522	276 785	295 653	313 270	329 899	353 113	380 012	394 980	406 917

— nil or rounded to zero (including null cells)

(a) From 2008-09, confidentialised data are not included in state totals.

(b) Calculated as the residual of GSP less state final demand less international trade in exports of goods and services, plus international trade in imports of goods and services. The balancing item implicitly comprises changes in inventories, total net interstate trade and balancing item discrepancy.

EXPENDITURE COMPONENTS OF GROSS STATE PRODUCT, Victoria—Chain volume measures(a)

	2001-02	2002-03	2003-04	2004-05	2005-06	2006-07	2007-08	2008-09	2009-10
	\$m	\$m	\$m	\$m	\$m	\$m	\$m	\$m	\$m
Final consumption expenditure									
General government									
National	13 884	14 483	14 579	15 411	15 591	16 011	16 491	17 084	16 771
State and local	25 219	26 295	27 158	27 472	28 618	29 144	30 524	31 275	33 032
<i>Total general government</i>	39 111	40 786	41 735	42 892	44 209	45 156	47 018	48 359	49 803
Households									
Food	15 546	15 797	16 453	16 963	17 179	17 689	17 868	18 854	19 085
Alcoholic beverages and tobacco	5 649	5 570	5 674	6 157	6 193	6 059	5 889	5 803	5 915
Clothing and footwear	3 937	4 067	4 350	4 707	4 799	5 159	5 708	6 089	6 453
Rent and other dwelling services	23 189	24 061	24 987	25 953	26 908	27 634	28 348	29 096	29 972
Electricity, gas and other fuel	3 425	3 769	4 048	4 365	4 352	4 329	4 215	3 998	3 898
Furnishings and other household equipment	6 638	6 844	7 323	7 861	7 745	8 153	8 596	8 435	8 847
Health	7 639	7 854	8 565	9 089	9 303	9 663	9 954	10 181	10 420
Transport	16 270	16 462	17 229	18 235	17 963	18 454	19 210	17 655	17 836
Communications	3 370	3 557	3 713	4 005	4 240	4 275	4 463	4 593	4 508
Recreation and culture	14 295	15 244	15 823	16 243	16 728	17 545	18 910	18 861	19 231
Education services	5 374	5 430	5 848	5 966	6 146	6 242	6 402	6 601	6 741
Hotels, cafes and restaurants	7 916	7 563	8 432	8 792	9 072	9 102	8 797	8 871	8 837
Miscellaneous goods and services	20 037	20 786	22 042	22 905	24 198	26 037	27 775	27 302	28 010
Net expenditure interstate	1 083	1 746	1 443	1 732	1 143	824	491	755	925
<i>Total households</i>	134 157	138 611	145 816	152 896	155 895	161 165	166 742	167 094	170 676
<i>Total final consumption expenditure</i>	173 196	179 296	187 531	195 825	200 120	206 353	213 783	215 453	220 478
Private gross fixed capital formation									
Dwellings	15 326	16 608	17 203	16 755	15 720	16 044	16 705	18 022	19 061
Ownership transfer costs	4 897	5 211	4 901	4 437	4 433	4 311	4 698	4 009	4 587
Non-dwelling construction									
New building	6 136	8 026	8 376	9 020	9 247	9 993	12 114	11 006	8 619
New engineering construction	3 173	3 795	3 999	4 594	5 675	5 158	4 826	5 170	6 389
Net purchases of second hand assets	-477	-10	-362	-365	-348	-761	8	-248	-44
<i>Total non-dwelling construction</i>	9 000	11 864	12 065	13 299	14 585	14 410	16 970	15 927	14 965
Machinery and equipment									
New	11 328	13 373	14 803	16 583	19 504	20 239	21 788	21 367	22 438
Net purchases of second hand assets	-876	-993	-1 356	-935	-1 148	-1 085	-1 153	-1 173	-1 311
<i>Total machinery and equipment</i>	10 451	12 379	13 442	15 648	18 355	19 153	20 635	20 194	21 128
Cultivated biological resources	812	611	894	980	954	782	750	883	849
Intellectual property products	4 552	5 081	5 296	5 713	6 178	6 701	7 558	7 368	7 666
<i>Total private gross fixed capital formation</i>	43 856	50 522	52 939	56 380	60 134	61 433	67 373	66 403	68 256
Public gross fixed capital formation									
Public corporations									
Commonwealth	876	603	843	1 036	1 288	663	294	315	471
State and local	1 524	1 624	2 571	1 866	2 022	2 440	2 743	3 137	3 413
<i>Total public corporations</i>	2 410	2 213	3 387	2 898	3 308	3 104	3 037	3 451	3 884
General government									
National	1 788	2 110	2 197	2 478	2 699	2 665	3 006	3 193	3 867
State and local	3 799	4 240	3 815	3 843	4 250	4 235	3 982	4 958	6 389
<i>Total general government</i>	5 487	6 256	5 966	6 296	6 916	6 870	6 977	8 151	10 257
<i>Total public gross fixed capital formation</i>	7 831	8 389	9 301	9 119	10 191	9 943	10 012	11 602	14 141
<i>Total gross fixed capital formation</i>	52 043	59 319	62 562	65 843	70 443	71 381	77 430	78 006	82 397
State final demand	224 337	238 033	249 593	261 209	270 398	277 673	291 214	293 458	302 875
International trade—exports of goods	24 797	22 542	22 029	21 885	21 539	21 881	21 934	21 735	21 640
less International trade—imports of goods(b)	35 612	42 104	45 848	50 617	53 402	56 220	62 653	56 456	59 684
International trade—exports of services	8 561	8 629	9 521	9 504	10 171	11 016	12 218	12 689	12 788
less International trade—imports of services	8 167	8 368	9 629	10 509	10 750	12 014	13 818	13 161	14 216
Balancing item(c)	15 272	18 163	23 052	24 310	25 480	32 588	35 473	29 353	29 252
Statistical discrepancy (E)	4 136	4 367	3 579	3 347	2 207	161	610	—	658
Gross state product	233 325	241 263	252 297	259 130	265 644	275 084	284 978	287 619	293 313

— nil or rounded to zero (including null cells)

(a) Reference year for chain volume measures is 2008—09.

(b) From 2008—09, confidentialised data are not included in state totals.

(c) Calculated as the residual of GSP less state final demand less international trade in exports of goods and services, plus international trade in imports of goods and services. The balancing item implicitly comprises changes in inventories, total net interstate trade and balancing item discrepancy.

EXPENDITURE COMPONENTS OF GROSS STATE PRODUCT, Victoria—Current prices

	2001-02	2002-03	2003-04	2004-05	2005-06	2006-07	2007-08	2008-09	2009-10
	\$m	\$m	\$m	\$m	\$m	\$m	\$m	\$m	\$m
Final consumption expenditure									
General government									
National	11 272	11 920	12 073	13 405	14 079	14 518	15 472	17 084	17 563
State and local	19 118	20 738	21 975	23 175	25 419	26 810	29 538	31 275	34 701
<i>Total general government</i>	30 390	32 658	34 048	36 580	39 498	41 328	45 010	48 359	52 264
Households									
Food	12 197	12 887	13 732	14 181	15 045	16 522	17 149	18 854	19 142
Alcoholic beverages and tobacco	4 360	4 479	4 744	5 261	5 485	5 610	5 661	5 803	6 065
Clothing and footwear	3 945	4 286	4 544	4 830	4 857	5 142	5 717	6 089	6 240
Rent and other dwelling services	18 983	20 025	21 002	22 025	23 053	24 366	26 582	29 096	31 349
Electricity, gas and other fuel	2 706	3 102	3 372	3 715	3 762	3 840	3 942	3 998	4 359
Furnishings and other household equipment	6 769	6 991	7 457	7 947	7 828	8 223	8 643	8 435	8 927
Health	5 755	6 390	7 287	8 069	8 533	9 385	9 926	10 181	10 697
Transport	14 270	14 967	15 543	16 586	17 268	18 099	19 740	17 655	17 549
Communications	3 064	3 396	3 612	3 946	4 186	4 320	4 530	4 593	4 493
Recreation and culture	14 414	15 457	15 820	16 162	16 666	17 552	18 813	18 861	19 320
Education services	3 812	4 211	4 625	5 042	5 475	5 784	6 089	6 601	7 135
Hotels, cafes and restaurants	6 986	7 022	7 778	8 265	8 781	8 998	8 888	8 871	8 756
Miscellaneous goods and services	16 481	17 656	19 302	20 854	22 326	24 901	27 412	27 302	28 396
Net expenditure interstate	888	1 476	1 248	1 534	1 042	771	476	755	946
<i>Total households</i>	114 629	122 345	130 066	138 418	144 307	153 512	163 568	167 094	173 373
<i>Total final consumption expenditure</i>	145 019	155 003	164 114	174 999	183 805	194 840	208 579	215 453	225 637
Private gross fixed capital formation									
Dwellings	12 064	13 501	14 852	14 826	14 299	14 863	16 350	18 022	19 616
Ownership transfer costs	2 945	3 324	3 666	3 418	3 615	4 086	4 792	4 009	5 116
Non-dwelling construction									
New building	4 638	6 149	6 913	8 067	8 333	9 686	12 778	11 006	8 296
New engineering construction	2 366	2 891	3 187	3 829	4 993	4 965	4 817	5 170	6 280
Net purchases of second hand assets	-259	-8	-294	-319	-314	-729	8	-248	-43
<i>Total non-dwelling construction</i>	6 745	9 033	9 806	11 578	13 013	13 922	17 603	15 927	14 534
Machinery and equipment									
New	14 440	16 288	16 395	17 708	20 432	20 979	21 492	21 367	21 684
Net purchases of second hand assets	-1 141	-1 231	-1 514	-1 007	-1 208	-1 119	-1 119	-1 173	-1 262
<i>Total machinery and equipment</i>	13 299	15 057	14 881	16 701	19 224	19 860	20 373	20 194	20 422
Cultivated biological resources	764	611	840	787	839	669	831	883	795
Intellectual property products	4 586	5 051	5 158	5 529	5 996	6 464	7 446	7 368	7 613
<i>Total private gross fixed capital formation</i>	40 404	46 577	49 204	52 838	56 986	59 863	67 395	66 403	68 095
Public gross fixed capital formation									
Public corporations									
Commonwealth	861	565	776	958	1 172	618	287	315	449
State and local	1 340	1 421	2 231	1 691	1 851	2 272	2 666	3 137	3 350
<i>Total public corporations</i>	2 201	1 986	3 007	2 649	3 024	2 890	2 953	3 451	3 799
General government									
National	1 824	2 040	1 981	2 218	2 548	2 501	2 849	3 193	3 585
State and local	2 993	3 316	3 027	3 128	3 746	3 766	3 909	4 958	6 249
<i>Total general government</i>	4 817	5 356	5 007	5 346	6 293	6 266	6 758	8 151	9 833
<i>Total public gross fixed capital formation</i>	7 018	7 342	8 014	7 996	9 317	9 156	9 712	11 602	13 632
Total gross fixed capital formation	47 422	53 919	57 218	60 834	66 303	69 020	77 107	78 006	81 727
State final demand	192 442	208 922	221 332	235 833	250 108	263 860	285 685	293 458	307 364
International trade—exports of goods	24 368	20 723	19 332	19 872	20 338	21 439	21 913	21 735	19 625
less International trade—imports of goods(a)	37 557	42 129	40 728	45 141	49 012	51 325	56 058	56 456	53 118
International trade—exports of services	7 122	7 403	8 287	8 477	9 311	10 367	11 830	12 689	13 056
less International trade—imports of services	8 460	8 563	8 869	9 742	10 158	11 383	12 688	13 161	12 670
Balancing item(b)	12 776	15 304	18 825	20 352	21 478	26 806	30 744	29 353	27 320
Statistical discrepancy (E)	3 193	3 727	2 762	2 544	1 662	27	561	—	-139
Gross state product	193 883	205 388	220 941	232 194	243 728	259 789	281 988	287 619	301 438

— nil or rounded to zero (including null cells)

(a) From 2008-09, confidentialised data are not included in state totals.

(b) Calculated as the residual of GSP less state final demand less international trade in exports of goods and services, plus international trade in imports of goods and services. The balancing item implicitly comprises changes in inventories, total net interstate trade and balancing item discrepancy.

EXPENDITURE COMPONENTS OF GROSS STATE PRODUCT, Queensland—Chain volume measures(a)

	2001-02	2002-03	2003-04	2004-05	2005-06	2006-07	2007-08	2008-09	2009-10
	\$m	\$m	\$m	\$m	\$m	\$m	\$m	\$m	\$m
Final consumption expenditure									
General government									
National	9 455	9 808	10 405	10 706	10 574	11 471	11 946	12 439	11 987
State and local	20 129	20 840	22 018	22 493	23 506	24 614	25 902	27 041	28 228
<i>Total general government</i>	29 597	30 662	32 442	33 224	34 068	36 087	37 848	39 480	40 215
Households									
Food	11 429	11 424	12 304	12 376	12 456	12 890	14 169	14 900	15 360
Alcoholic beverages and tobacco	3 842	4 031	4 213	4 391	4 509	4 582	4 744	4 660	4 702
Clothing and footwear	3 210	3 467	3 747	4 154	4 450	4 357	4 127	4 173	4 251
Rent and other dwelling services	19 858	20 928	22 074	23 249	24 358	25 173	25 965	26 802	27 681
Electricity, gas and other fuel	1 692	1 659	1 781	1 931	1 907	1 947	2 216	2 393	2 162
Furnishings and other household equipment	4 597	4 644	5 176	5 384	5 629	5 656	6 078	5 649	5 671
Health	4 342	4 690	4 821	5 278	5 340	5 794	6 504	7 110	7 419
Transport	10 327	10 917	11 982	12 821	12 414	12 956	13 538	12 197	11 971
Communications	2 432	2 584	2 697	2 911	3 099	3 124	3 266	3 352	3 285
Recreation and culture	8 938	9 878	11 070	12 010	12 493	13 458	14 722	15 093	14 898
Education services	2 946	2 908	3 177	3 251	3 371	3 597	3 826	3 938	4 005
Hotels, cafes and restaurants	6 326	6 831	8 256	8 399	9 266	9 044	9 423	8 683	8 628
Miscellaneous goods and services	14 354	15 023	16 049	17 105	18 031	19 747	21 171	21 305	21 498
Net expenditure interstate	-2 678	-2 926	-2 368	-2 556	-1 515	-1 092	-664	-964	-1 163
<i>Total households</i>	91 077	95 653	104 838	110 664	115 817	121 266	129 225	129 289	130 370
<i>Total final consumption expenditure</i>	120 458	126 128	137 191	143 873	149 909	157 361	167 096	168 769	170 585
Private gross fixed capital formation									
Dwellings	13 748	16 689	17 501	18 276	18 437	19 969	19 783	18 003	17 027
Ownership transfer costs	4 234	4 667	5 142	4 057	4 088	4 473	4 400	3 086	3 424
Non-dwelling construction									
New building	3 976	4 668	5 572	6 060	7 561	8 481	9 238	8 798	6 434
New engineering construction	2 998	3 872	3 407	4 057	5 304	6 955	7 901	11 098	10 833
Net purchases of second hand assets	483	245	-24	-231	-327	-259	-75	-316	-396
<i>Total non-dwelling construction</i>	7 474	8 864	8 991	9 950	12 618	15 238	17 113	19 580	16 871
Machinery and equipment									
New	7 537	9 535	11 105	13 238	15 849	18 012	21 835	20 977	16 421
Net purchases of second hand assets	-461	-459	-263	-638	-695	-925	-803	-742	-932
<i>Total machinery and equipment</i>	7 067	9 069	10 845	12 601	15 156	17 089	21 033	20 236	15 489
Cultivated biological resources	783	373	958	948	1 052	747	739	829	899
Intellectual property products	1 821	2 025	2 206	2 404	2 658	3 141	3 533	3 522	3 895
<i>Total private gross fixed capital formation</i>	33 444	39 868	44 496	47 582	53 605	60 234	66 526	65 256	57 605
Public gross fixed capital formation									
Public corporations									
Commonwealth	624	558	605	759	952	504	217	232	357
State and local	2 015	2 818	1 937	3 370	4 534	6 477	7 923	7 492	6 807
<i>Total public corporations</i>	2 684	3 369	2 580	4 149	5 507	6 972	8 140	7 724	7 164
General government									
National	1 132	1 330	1 433	1 577	1 642	1 762	1 998	2 516	2 842
State and local	6 045	4 920	5 411	6 324	6 029	7 562	8 466	8 190	12 123
<i>Total general government</i>	7 006	6 291	6 879	7 911	7 724	9 333	10 469	10 706	14 965
<i>Total public gross fixed capital formation</i>	9 691	9 694	9 468	12 118	13 303	16 391	18 625	18 429	22 129
<i>Total gross fixed capital formation</i>	43 455	50 033	54 523	60 051	67 122	76 649	85 153	83 685	79 734
<i>State final demand</i>	163 670	175 815	191 407	203 596	216 860	233 993	252 262	252 454	250 319
International trade—exports of goods	49 191	50 064	49 980	53 338	53 698	53 886	55 431	57 409	62 327
less International trade—imports of goods(b)	15 592	18 499	22 641	26 177	27 790	30 486	35 425	33 972	34 963
International trade—exports of services	7 115	7 308	7 493	7 788	7 978	8 451	9 015	9 119	8 713
less International trade—imports of services	3 831	4 044	4 981	5 776	6 104	6 427	7 619	7 634	8 496
Balancing item(c)	-19 641	-17 618	-16 727	-17 201	-20 175	-19 853	-22 843	-26 803	-22 503
Statistical discrepancy (E)	5 569	2 943	3 587	2 915	3 097	264	-854	—	-846
Gross state product	186 480	195 969	208 118	218 483	227 565	239 828	249 968	250 573	254 550

— nil or rounded to zero (including null cells)

(a) Reference year for chain volume measures is 2008—09.

(b) From 2008—09, confidentialised data are not included in state totals.

(c) Calculated as the residual of GSP less state final demand less international trade in exports of goods and services, plus international trade in imports of goods and services. The balancing item implicitly comprises changes in inventories, total net interstate trade and balancing item discrepancy.

	2001-02	2002-03	2003-04	2004-05	2005-06	2006-07	2007-08	2008-09	2009-10
	\$m	\$m	\$m	\$m	\$m	\$m	\$m	\$m	\$m
Final consumption expenditure									
General government									
National	7 555	7 910	8 665	9 284	9 391	10 595	11 334	12 439	12 884
State and local	14 027	14 915	16 547	17 815	19 727	22 100	24 658	27 041	29 226
<i>Total general government</i>	21 582	22 825	25 212	27 099	29 118	32 695	35 993	39 480	42 110
Households									
Food	9 069	9 376	10 226	10 367	10 981	12 160	13 594	14 900	15 510
Alcoholic beverages and tobacco	3 016	3 275	3 529	3 783	4 008	4 233	4 508	4 660	4 843
Clothing and footwear	3 102	3 456	3 716	4 065	4 287	4 229	4 124	4 173	4 203
Rent and other dwelling services	13 098	14 166	15 502	16 998	18 764	20 626	23 575	26 802	29 155
Electricity, gas and other fuel	1 250	1 263	1 401	1 570	1 624	1 723	2 137	2 393	2 439
Furnishings and other household equipment	4 606	4 675	5 158	5 325	5 503	5 587	6 008	5 649	5 845
Health	3 343	3 947	4 193	4 800	4 988	5 717	6 459	7 110	7 547
Transport	9 075	9 832	10 673	11 525	11 783	12 629	13 817	12 197	11 989
Communications	2 195	2 453	2 610	2 854	3 045	3 150	3 310	3 352	3 276
Recreation and culture	9 246	10 204	11 230	12 071	12 486	13 399	14 517	15 093	14 993
Education services	2 080	2 241	2 470	2 698	2 964	3 241	3 592	3 938	4 194
Hotels, cafes and restaurants	5 578	6 293	7 591	7 914	8 953	8 945	9 444	8 683	8 581
Miscellaneous goods and services	11 904	12 833	14 065	15 538	16 583	18 761	20 798	21 305	21 830
Net expenditure interstate	-2 193	-2 469	-2 044	-2 260	-1 376	-1 018	-644	-964	-1 190
<i>Total households</i>	75 371	81 545	90 321	97 247	104 593	113 380	125 238	129 289	133 215
<i>Total final consumption expenditure</i>	96 953	104 370	115 533	124 345	133 710	146 075	161 231	168 769	175 325
Private gross fixed capital formation									
Dwellings	8 524	10 998	13 103	14 569	15 303	17 476	18 726	18 003	17 034
Ownership transfer costs	2 123	2 562	3 459	3 055	3 276	4 006	4 394	3 086	3 166
Non-dwelling construction									
New building	2 449	3 023	3 984	4 901	6 854	8 303	9 371	8 798	5 936
New engineering construction	2 087	2 801	2 606	3 259	4 559	6 467	7 745	11 098	10 650
Net purchases of second hand assets	281	149	-17	-178	-280	-235	-72	-316	-381
<i>Total non-dwelling construction</i>	4 817	5 973	6 573	7 982	11 134	14 535	17 044	19 580	16 204
Machinery and equipment									
New	9 327	11 343	12 070	13 943	16 436	18 520	21 386	20 977	15 990
Net purchases of second hand assets	-594	-569	-288	-677	-722	-944	-776	-742	-907
<i>Total machinery and equipment</i>	8 734	10 773	11 783	13 266	15 714	17 576	20 611	20 236	15 083
Cultivated biological resources	872	398	1 002	848	1 024	681	745	829	889
Intellectual property products	1 735	1 913	2 054	2 232	2 502	2 974	3 474	3 522	3 890
<i>Total private gross fixed capital formation</i>	26 804	32 617	37 974	41 953	48 953	57 247	64 994	65 256	56 265
Public gross fixed capital formation									
Public corporations									
Commonwealth	587	503	539	684	851	464	210	232	341
State and local	1 478	2 046	1 449	2 702	3 863	6 146	7 723	7 492	6 705
<i>Total public corporations</i>	2 065	2 549	1 988	3 386	4 714	6 610	7 933	7 724	7 046
General government									
National	1 197	1 329	1 316	1 432	1 591	1 688	1 890	2 516	2 599
State and local	3 906	3 198	3 705	4 565	5 003	6 433	8 011	8 190	11 702
<i>Total general government</i>	5 103	4 528	5 021	5 998	6 594	8 121	9 901	10 706	14 302
<i>Total public gross fixed capital formation</i>	7 168	7 076	7 009	9 384	11 308	14 731	17 834	18 429	21 347
<i>Total gross fixed capital formation</i>	33 972	39 694	44 984	51 337	60 261	71 978	82 828	83 685	77 613
<i>State final demand</i>	130 925	144 063	160 516	175 682	193 971	218 053	244 059	252 454	252 938
International trade—exports of goods	23 700	22 041	20 757	27 092	36 087	36 225	36 051	57 409	43 922
less International trade—imports of goods(a)	14 218	16 357	18 078	21 728	24 862	27 197	32 360	33 972	31 048
International trade—exports of services	5 936	6 286	6 527	6 954	7 312	7 959	8 725	9 119	8 890
less International trade—imports of services	3 912	4 103	4 583	5 357	5 780	6 120	7 105	7 634	7 622
Balancing item(b)	-14 345	-14 154	-13 037	-13 700	-17 650	-17 901	-21 761	-26 802	-21 444
Statistical discrepancy (E)	3 773	2 107	2 403	1 945	2 322	131	-809	—	-1 476
Gross state product	131 858	139 883	154 506	170 888	191 400	211 150	226 801	250 573	244 160

— nil or rounded to zero (including null cells)

(a) From 2008-09, confidentialised data are not included in state totals.

(b) Calculated as the residual of GSP less state final demand less international trade in exports of goods and services, plus international trade in imports of goods and services. The balancing item implicitly comprises changes in inventories, total net interstate trade and balancing item discrepancy.

	2001-02	2002-03	2003-04	2004-05	2005-06	2006-07	2007-08	2008-09	2009-10
	\$m	\$m	\$m	\$m	\$m	\$m	\$m	\$m	\$m
Final consumption expenditure									
General government									
National	4 022	4 123	4 248	4 427	4 490	4 892	5 091	5 249	5 189
State and local	8 326	8 585	8 897	9 137	9 332	9 501	9 663	10 242	10 527
<i>Total general government</i>	12 349	12 707	13 144	13 563	13 822	14 393	14 754	15 491	15 716
Households									
Food	4 509	4 641	4 707	4 913	4 982	5 239	5 518	5 778	5 644
Alcoholic beverages and tobacco	1 781	1 826	1 772	1 801	1 773	1 775	1 811	1 789	1 775
Clothing and footwear	999	1 045	1 097	1 192	1 237	1 323	1 381	1 466	1 599
Rent and other dwelling services	6 826	7 036	7 257	7 498	7 739	7 907	8 049	8 184	8 367
Electricity, gas and other fuel	1 036	1 046	1 122	1 156	1 220	1 266	1 217	1 069	1 069
Furnishings and other household equipment	1 845	2 004	2 183	2 236	2 221	2 540	2 637	2 751	2 705
Health	2 019	2 104	1 979	1 996	2 123	2 192	2 345	2 545	2 626
Transport	4 524	4 557	4 758	5 011	4 945	5 072	5 219	4 903	4 971
Communications	1 011	1 063	1 105	1 190	1 260	1 269	1 324	1 363	1 336
Recreation and culture	3 555	3 860	4 311	4 704	5 878	4 873	5 240	5 258	5 491
Education services	1 338	1 305	1 411	1 438	1 476	1 479	1 495	1 562	1 616
Hotels, cafes and restaurants	2 784	2 976	2 971	2 793	2 862	2 877	3 089	3 163	3 182
Miscellaneous goods and services	6 049	6 218	6 470	6 679	6 923	7 437	8 103	8 134	8 259
Net expenditure interstate	114	123	16	-9	—	—	—	—	—
<i>Total households</i>	38 107	39 597	41 052	42 536	44 698	45 237	47 443	47 965	48 640
<i>Total final consumption expenditure</i>	50 448	52 302	54 196	56 103	58 544	59 638	62 217	63 455	64 356
Private gross fixed capital formation									
Dwellings	3 133	3 656	4 207	4 388	4 363	4 528	4 500	4 682	4 556
Ownership transfer costs	1 253	1 217	1 188	1 090	1 093	1 161	1 215	1 022	1 011
Non-dwelling construction									
New building	1 093	1 406	1 703	2 110	2 207	2 091	1 880	2 027	1 564
New engineering construction	1 356	1 558	1 530	1 407	980	1 603	1 658	1 843	2 104
Net purchases of second hand assets	217	51	58	-86	6	-65	-100	-114	40
<i>Total non-dwelling construction</i>	2 630	2 990	3 273	3 434	3 206	3 623	3 438	3 756	3 708
Machinery and equipment									
New	3 091	4 123	4 639	4 996	5 128	4 921	4 760	4 748	4 915
Net purchases of second hand assets	-159	-202	-200	-109	-157	-161	-65	-184	-237
<i>Total machinery and equipment</i>	2 930	3 920	4 437	4 886	4 969	4 758	4 693	4 564	4 679
Cultivated biological resources	343	232	312	334	280	290	268	315	287
Intellectual property products	991	1 209	1 246	1 274	1 508	1 822	2 087	1 826	1 803
<i>Total private gross fixed capital formation</i>	10 929	13 104	14 610	15 433	15 489	16 194	16 199	16 166	16 043
Public gross fixed capital formation									
Public corporations									
Commonwealth	261	204	246	302	376	197	83	87	132
State and local	85	314	367	320	278	448	369	663	1 405
<i>Total public corporations</i>	369	508	602	616	649	642	452	750	1 537
General government									
National	637	759	753	839	881	875	989	1 133	1 376
State and local	1 077	1 164	1 156	1 377	1 341	1 399	1 495	1 920	2 484
<i>Total general government</i>	1 703	1 923	1 908	2 210	2 220	2 270	2 483	3 053	3 860
<i>Total public gross fixed capital formation</i>	2 013	2 365	2 449	2 755	2 837	2 882	2 929	3 803	5 397
Total gross fixed capital formation	13 051	15 596	17 180	18 298	18 377	19 094	19 144	19 968	21 440
State final demand	63 294	67 761	71 271	74 307	76 887	78 731	81 363	83 424	85 796
International trade—exports of goods	9 996	9 488	9 633	9 581	10 182	8 897	10 168	9 632	9 177
less International trade—imports of goods(b)	5 513	6 185	6 243	6 789	6 959	7 327	8 110	6 868	7 398
International trade—exports of services	1 570	1 562	1 570	1 647	1 920	1 946	2 007	2 006	2 071
less International trade—imports of services	1 269	1 281	1 409	1 614	1 614	1 703	2 020	1 971	2 058
Balancing item(c)	-3 655	-5 381	-6 358	-8 107	-9 236	-8 183	-7 475	-8 815	-9 144
Statistical discrepancy (E)	-500	-928	-683	-576	-851	-568	-95	—	114
Gross state product	63 922	65 036	67 780	68 450	70 329	71 793	75 837	77 407	78 558

— nil or rounded to zero (including null cells)

(a) Reference year for chain volume measures is 2008—09.

(b) From 2008—09, confidentialised data are not included in state totals.

(c) Calculated as the residual of GSP less state final demand less international trade in exports of goods and services, plus international trade in imports of goods and services. The balancing item implicitly comprises changes in inventories, total net interstate trade and balancing item discrepancy.

	2001-02	2002-03	2003-04	2004-05	2005-06	2006-07	2007-08	2008-09	2009-10
	\$m	\$m	\$m	\$m	\$m	\$m	\$m	\$m	\$m
Final consumption expenditure									
General government									
National	3 239	3 341	3 469	3 767	3 951	4 472	4 758	5 249	5 459
State and local	6 447	6 631	7 128	7 745	8 212	8 689	9 066	10 242	10 707
<i>Total general government</i>	9 686	9 972	10 597	11 512	12 163	13 161	13 824	15 491	16 165
Households									
Food	3 401	3 660	3 817	4 049	4 343	4 858	5 303	5 778	5 746
Alcoholic beverages and tobacco	1 350	1 442	1 462	1 521	1 556	1 627	1 724	1 789	1 839
Clothing and footwear	1 028	1 125	1 169	1 249	1 282	1 348	1 431	1 466	1 538
Rent and other dwelling services	5 126	5 455	5 807	6 208	6 628	7 019	7 558	8 184	8 736
Electricity, gas and other fuel	773	887	1 050	1 091	1 131	1 208	1 180	1 069	1 105
Furnishings and other household equipment	1 913	2 081	2 237	2 251	2 237	2 550	2 643	2 751	2 758
Health	1 562	1 734	1 683	1 781	1 959	2 161	2 343	2 545	2 672
Transport	3 838	4 037	4 224	4 535	4 755	4 962	5 380	4 903	4 928
Communications	908	1 009	1 070	1 169	1 240	1 281	1 343	1 363	1 334
Recreation and culture	3 620	3 963	4 351	4 724	5 910	4 888	5 194	5 258	5 489
Education services	949	1 002	1 100	1 197	1 304	1 354	1 414	1 562	1 702
Hotels, cafes and restaurants	2 345	2 630	2 628	2 541	2 690	2 770	3 060	3 163	3 211
Miscellaneous goods and services	4 991	5 289	5 674	6 111	6 417	7 125	7 985	8 134	8 406
Net expenditure interstate	96	108	14	-8	—	—	—	—	—
<i>Total households</i>	31 900	34 423	36 289	38 419	41 451	43 150	46 558	47 965	49 464
<i>Total final consumption expenditure</i>	41 586	44 395	46 886	49 931	53 614	56 311	60 382	63 455	65 630
Private gross fixed capital formation									
Dwellings	2 232	2 738	3 374	3 649	3 753	4 043	4 224	4 682	4 660
Ownership transfer costs	642	669	829	809	869	975	1 160	1 022	1 049
Non-dwelling construction									
New building	806	1 051	1 333	1 734	1 963	1 976	1 850	2 027	1 543
New engineering construction	947	1 105	1 131	1 102	828	1 567	1 661	1 843	2 038
Net purchases of second hand assets	147	35	42	-66	5	-59	-96	-114	39
<i>Total non-dwelling construction</i>	1 900	2 191	2 506	2 770	2 797	3 483	3 415	3 756	3 620
Machinery and equipment									
New	3 718	4 775	4 934	5 177	5 245	5 022	4 661	4 748	4 788
Net purchases of second hand assets	-195	-237	-214	-114	-161	-163	-62	-184	-231
<i>Total machinery and equipment</i>	3 523	4 538	4 720	5 064	5 084	4 859	4 599	4 564	4 557
Cultivated biological resources	331	241	309	280	259	264	267	315	285
Intellectual property products	909	1 108	1 132	1 156	1 395	1 710	2 048	1 826	1 807
<i>Total private gross fixed capital formation</i>	9 537	11 484	12 871	13 727	14 157	15 334	15 713	16 166	15 978
Public gross fixed capital formation									
Public corporations									
Commonwealth	248	185	220	272	335	180	80	87	126
State and local	63	242	296	277	252	417	359	663	1 411
<i>Total public corporations</i>	311	427	516	549	587	597	440	750	1 538
General government									
National	615	702	659	735	825	813	929	1 133	1 298
State and local	818	882	881	1 070	1 165	1 219	1 410	1 920	2 483
<i>Total general government</i>	1 434	1 583	1 540	1 805	1 989	2 032	2 339	3 053	3 781
<i>Total public gross fixed capital formation</i>	1 745	2 010	2 056	2 354	2 577	2 629	2 779	3 803	5 318
Total gross fixed capital formation	11 282	13 494	14 927	16 081	16 733	17 963	18 491	19 968	21 297
State final demand	52 868	57 890	61 813	66 011	70 348	74 274	78 874	83 424	86 926
International trade—exports of goods	9 141	8 421	7 936	8 079	9 165	9 085	10 439	9 632	8 297
less International trade—imports of goods(a)	5 347	5 725	5 164	5 711	6 241	6 584	7 342	6 868	6 445
International trade—exports of services	1 302	1 336	1 364	1 466	1 757	1 831	1 943	2 006	2 116
less International trade—imports of services	1 313	1 308	1 294	1 493	1 521	1 612	1 855	1 971	1 834
Balancing item(b)	-4 561	-5 631	-6 105	-7 565	-8 634	-7 341	-6 355	-8 815	-8 603
Statistical discrepancy (E)	-470	-771	-683	-627	-872	-580	-106	—	-101
Gross state product	51 620	54 212	57 866	60 162	64 002	69 073	75 597	77 407	80 356

— nil or rounded to zero (including null cells)

(a) From 2008-09, confidentialised data are not included in state totals.

(b) Calculated as the residual of GSP less state final demand less international trade in exports of goods and services, plus international trade in imports of goods and services. The balancing item implicitly comprises changes in inventories, total net interstate trade and balancing item discrepancy.

	2001-02	2002-03	2003-04	2004-05	2005-06	2006-07	2007-08	2008-09	2009-10
	\$m	\$m	\$m	\$m	\$m	\$m	\$m	\$m	\$m
Final consumption expenditure									
General government									
National	4 259	4 480	4 716	4 880	4 928	5 356	5 530	5 847	5 851
State and local	11 789	12 061	12 298	12 606	12 957	13 691	14 384	15 252	16 018
<i>Total general government</i>	16 025	16 528	17 011	17 487	17 880	19 051	19 914	21 099	21 869
Households									
Food	6 278	6 596	6 761	6 962	7 319	7 548	7 902	8 213	8 364
Alcoholic beverages and tobacco	2 238	2 271	2 295	2 413	2 457	2 583	2 577	2 539	2 581
Clothing and footwear	1 508	1 477	1 595	1 793	1 948	2 336	2 510	2 513	2 541
Rent and other dwelling services	10 163	10 556	11 000	11 488	11 975	12 388	12 815	13 295	13 758
Electricity, gas and other fuel	810	847	925	960	952	990	1 173	1 253	1 394
Furnishings and other household equipment	2 324	2 334	2 728	3 132	3 378	3 741	3 608	3 592	3 965
Health	2 479	2 640	2 626	2 780	2 986	3 238	3 494	3 789	3 969
Transport	5 705	5 770	6 242	6 753	6 915	7 373	7 583	7 028	7 032
Communications	1 267	1 346	1 405	1 516	1 615	1 623	1 700	1 758	1 738
Recreation and culture	4 108	4 320	4 927	5 344	5 585	6 205	6 771	6 681	7 031
Education services	1 746	1 752	1 892	1 924	1 981	2 079	2 171	2 238	2 330
Hotels, cafes and restaurants	2 366	2 536	2 747	2 872	3 009	3 539	3 601	3 521	3 819
Miscellaneous goods and services	7 748	7 981	8 380	8 735	9 206	10 094	10 997	11 112	11 546
Net expenditure interstate	-242	-134	-296	-54	-4	-23	2	—	—
<i>Total households</i>	48 049	49 806	52 914	56 451	59 190	63 753	66 976	67 532	70 067
<i>Total final consumption expenditure</i>	63 950	66 214	69 852	73 921	77 082	82 831	86 922	88 631	91 936
Private gross fixed capital formation									
Dwellings	8 205	8 912	8 492	8 906	9 419	10 423	11 239	10 891	11 030
Ownership transfer costs	2 217	2 336	2 440	2 517	2 871	2 394	2 066	1 708	2 081
Non-dwelling construction									
New building	2 124	3 084	3 017	2 935	3 090	4 021	4 903	5 736	4 876
New engineering construction	3 063	4 750	4 652	5 200	10 361	13 905	16 032	18 671	20 130
Net purchases of second hand assets	-17	140	33	29	-10	-18	-217	29	-9
<i>Total non-dwelling construction</i>	5 034	7 797	7 528	8 028	13 443	17 921	20 727	24 436	24 997
Machinery and equipment									
New	5 453	5 993	8 452	8 588	11 052	11 737	15 297	14 793	13 711
Net purchases of second hand assets	-283	-319	-295	-298	-450	-425	-563	-559	-692
<i>Total machinery and equipment</i>	5 168	5 673	8 157	8 290	10 601	11 312	14 735	14 234	13 019
Cultivated biological resources	253	153	285	298	276	219	195	222	237
Intellectual property products	2 078	2 443	2 805	3 127	3 467	5 032	6 262	6 882	6 476
<i>Total private gross fixed capital formation</i>	22 338	26 413	30 064	31 471	40 630	47 588	55 392	58 374	57 839
Public gross fixed capital formation									
Public corporations									
Commonwealth	329	275	317	398	503	268	111	119	183
State and local	1 081	1 336	1 524	1 762	2 392	2 337	2 647	2 716	3 636
<i>Total public corporations</i>	1 421	1 610	1 839	2 160	2 893	2 600	2 758	2 835	3 819
General government									
National	531	624	681	795	803	791	943	1 019	1 263
State and local	2 041	1 772	2 109	2 368	2 282	2 653	3 260	3 098	4 434
<i>Total general government</i>	2 541	2 416	2 798	3 177	3 107	3 451	4 207	4 117	5 697
<i>Total public gross fixed capital formation</i>	4 009	4 075	4 685	5 393	6 029	6 079	6 966	6 952	9 516
<i>Total gross fixed capital formation</i>	26 551	30 681	34 921	37 017	46 719	53 653	62 345	65 325	67 355
<i>State final demand</i>	90 693	96 971	104 770	110 955	123 637	136 377	149 244	153 956	159 291
International trade—exports of goods	66 973	74 932	78 037	81 466	81 228	84 430	86 023	88 837	95 659
less International trade—imports of goods(b)	12 040	15 696	17 204	19 921	23 845	26 766	31 344	33 122	31 361
International trade—exports of services	3 909	3 862	3 795	4 089	4 169	4 668	5 442	5 293	5 250
less International trade—imports of services	3 217	3 198	3 783	4 230	4 363	5 284	8 521	9 514	9 627
Balancing item(c)	-15 716	-21 543	-20 898	-20 227	-20 587	-29 238	-28 813	-25 443	-30 707
Statistical discrepancy (E)	398	622	-452	-1 678	-1 285	1 724	821	—	-672
Gross state product	131 000	135 951	144 265	150 455	158 954	165 912	172 851	180 008	187 834

— nil or rounded to zero (including null cells)

(a) Reference year for chain volume measures is 2008—09.

(b) From 2008—09, confidentialised data are not included in state totals.

(c) Calculated as the residual of GSP less state final demand less international trade in exports of goods and services, plus international trade in imports of goods and services. The balancing item implicitly comprises changes in inventories, total net interstate trade and balancing item discrepancy.

	2001-02	2002-03	2003-04	2004-05	2005-06	2006-07	2007-08	2008-09	2009-10
	\$m	\$m	\$m	\$m	\$m	\$m	\$m	\$m	\$m
Final consumption expenditure									
General government									
National	3 405	3 627	3 926	4 222	4 400	4 982	5 238	5 847	6 028
State and local	8 429	8 806	9 110	9 864	10 564	12 037	13 387	15 252	16 989
<i>Total general government</i>	<i>11 834</i>	<i>12 433</i>	<i>13 036</i>	<i>14 086</i>	<i>14 964</i>	<i>17 019</i>	<i>18 624</i>	<i>21 099</i>	<i>23 018</i>
Households									
Food	4 984	5 388	5 593	5 890	6 484	7 044	7 597	8 213	8 403
Alcoholic beverages and tobacco	1 761	1 852	1 926	2 069	2 175	2 390	2 463	2 539	2 639
Clothing and footwear	1 644	1 668	1 770	1 927	2 030	2 407	2 574	2 513	2 410
Rent and other dwelling services	6 761	7 176	7 671	8 270	8 910	9 904	11 556	13 295	14 553
Electricity, gas and other fuel	740	780	852	898	904	951	1 120	1 253	1 687
Furnishings and other household equipment	2 397	2 409	2 803	3 179	3 401	3 811	3 632	3 592	4 005
Health	2 019	2 220	2 263	2 494	2 774	3 183	3 500	3 789	4 060
Transport	5 049	5 258	5 613	6 149	6 656	7 314	7 860	7 028	6 972
Communications	1 144	1 279	1 361	1 488	1 587	1 637	1 724	1 758	1 732
Recreation and culture	4 306	4 530	5 016	5 397	5 676	6 283	6 764	6 681	6 970
Education services	1 195	1 282	1 387	1 494	1 628	1 820	2 023	2 238	2 450
Hotels, cafes and restaurants	2 133	2 373	2 516	2 694	2 912	3 513	3 624	3 521	3 774
Miscellaneous goods and services	6 383	6 773	7 325	7 967	8 515	9 671	10 839	11 112	11 674
Net expenditure interstate	-207	-118	-267	-50	-4	-22	2	—	—
<i>Total households</i>	<i>40 310</i>	<i>42 868</i>	<i>45 829</i>	<i>49 865</i>	<i>53 648</i>	<i>59 906</i>	<i>65 278</i>	<i>67 532</i>	<i>71 327</i>
<i>Total final consumption expenditure</i>	<i>52 144</i>	<i>55 301</i>	<i>58 865</i>	<i>63 951</i>	<i>68 612</i>	<i>76 924</i>	<i>83 903</i>	<i>88 631</i>	<i>94 345</i>
Private gross fixed capital formation									
Dwellings	4 561	5 101	5 346	6 173	7 573	9 495	10 790	10 891	11 135
Ownership transfer costs	1 211	1 446	1 787	1 987	3 014	3 136	3 067	1 708	2 513
Non-dwelling construction									
New building	1 217	1 812	1 921	2 085	2 425	3 581	4 831	5 736	4 622
New engineering construction	2 221	3 522	3 577	4 224	8 971	13 285	15 877	18 671	19 777
Net purchases of second hand assets	-12	99	24	23	-8	-16	-207	29	-9
<i>Total non-dwelling construction</i>	<i>3 427</i>	<i>5 432</i>	<i>5 522</i>	<i>6 332</i>	<i>11 387</i>	<i>16 850</i>	<i>20 502</i>	<i>24 436</i>	<i>24 390</i>
Machinery and equipment									
New	6 219	6 626	8 682	8 646	11 040	11 709	14 758	14 793	13 532
Net purchases of second hand assets	-330	-358	-306	-303	-453	-423	-536	-559	-680
<i>Total machinery and equipment</i>	<i>5 889</i>	<i>6 267</i>	<i>8 375</i>	<i>8 343</i>	<i>10 587</i>	<i>11 286</i>	<i>14 221</i>	<i>14 234</i>	<i>12 852</i>
Cultivated biological resources	259	165	305	260	264	197	196	222	235
Intellectual property products	1 755	2 092	2 412	2 690	3 091	4 626	6 156	6 882	6 501
<i>Total private gross fixed capital formation</i>	<i>17 103</i>	<i>20 503</i>	<i>23 748</i>	<i>25 784</i>	<i>35 916</i>	<i>45 590</i>	<i>54 932</i>	<i>58 374</i>	<i>57 625</i>
Public gross fixed capital formation									
Public corporations									
Commonwealth	309	247	280	355	446	244	107	119	174
State and local	889	1 085	1 220	1 474	2 072	2 206	2 554	2 716	3 542
<i>Total public corporations</i>	<i>1 198</i>	<i>1 332</i>	<i>1 500</i>	<i>1 829</i>	<i>2 517</i>	<i>2 451</i>	<i>2 661</i>	<i>2 835</i>	<i>3 716</i>
General government									
National	557	616	618	715	769	748	879	1 019	1 152
State and local	1 510	1 295	1 549	1 796	1 945	2 309	3 116	3 098	4 288
<i>Total general government</i>	<i>2 068</i>	<i>1 911</i>	<i>2 167</i>	<i>2 511</i>	<i>2 714</i>	<i>3 057</i>	<i>3 994</i>	<i>4 117</i>	<i>5 440</i>
<i>Total public gross fixed capital formation</i>	<i>3 266</i>	<i>3 243</i>	<i>3 667</i>	<i>4 341</i>	<i>5 232</i>	<i>5 508</i>	<i>6 655</i>	<i>6 952</i>	<i>9 156</i>
<i>Total gross fixed capital formation</i>	<i>20 368</i>	<i>23 746</i>	<i>27 415</i>	<i>30 125</i>	<i>41 148</i>	<i>51 098</i>	<i>61 587</i>	<i>65 325</i>	<i>66 781</i>
<i>State final demand</i>	<i>72 512</i>	<i>79 047</i>	<i>86 280</i>	<i>94 076</i>	<i>109 760</i>	<i>128 022</i>	<i>145 490</i>	<i>153 956</i>	<i>161 126</i>
International trade—exports of goods	31 773	35 013	34 052	40 367	50 899	61 911	70 222	88 837	85 176
less International trade—imports of goods(a)	9 319	11 755	11 689	14 166	19 094	22 126	27 354	33 122	27 938
International trade—exports of services	3 276	3 337	3 319	3 664	3 830	4 405	5 269	5 293	5 352
less International trade—imports of services	3 299	3 241	3 458	3 895	4 097	4 980	7 710	9 514	8 524
Balancing item(b)	-12 611	-15 164	-15 322	-15 723	-18 572	-26 791	-27 084	-25 443	-29 594
Statistical discrepancy (E)	145	405	-450	-1 355	-1 167	1 406	734	—	-1 161
Gross state product	82 477	87 644	92 731	102 968	121 560	141 847	159 567	180 008	184 438

— nil or rounded to zero (including null cells)

(a) From 2008-09, confidentialised data are not included in state totals.

(b) Calculated as the residual of GSP less state final demand less international trade in exports of goods and services, plus international trade in imports of goods and services. The balancing item implicitly comprises changes in inventories, total net interstate trade and balancing item discrepancy.

	2001-02	2002-03	2003-04	2004-05	2005-06	2006-07	2007-08	2008-09	2009-10
	\$m	\$m	\$m	\$m	\$m	\$m	\$m	\$m	\$m
Final consumption expenditure									
General government									
National	1 327	1 391	1 452	1 538	1 539	1 677	1 744	1 818	1 793
State and local	2 914	2 960	3 129	3 192	3 321	3 391	3 474	3 650	3 683
<i>Total general government</i>	4 238	4 351	4 581	4 731	4 859	5 068	5 218	5 469	5 476
Households									
Food	1 394	1 370	1 472	1 525	1 554	1 522	1 581	1 712	1 787
Alcoholic beverages and tobacco	487	481	472	496	490	485	492	499	502
Clothing and footwear	270	290	311	337	366	395	399	417	406
Rent and other dwelling services	1 839	1 893	1 961	2 024	2 085	2 120	2 152	2 184	2 225
Electricity, gas and other fuel	281	279	321	313	308	294	330	308	344
Furnishings and other household equipment	562	608	699	720	802	819	887	889	843
Health	603	623	623	645	730	809	774	786	842
Transport	1 345	1 351	1 440	1 507	1 583	1 641	1 697	1 645	1 607
Communications	320	335	348	374	403	403	421	434	427
Recreation and culture	1 070	1 169	1 327	1 384	1 491	1 481	1 491	1 412	1 414
Education services	304	303	323	327	334	336	343	350	358
Hotels, cafes and restaurants	608	599	671	702	717	693	763	816	835
Miscellaneous goods and services	1 700	1 792	1 912	2 026	2 124	2 312	2 540	2 567	2 615
Net expenditure interstate	-170	-230	-321	-239	-552	-318	-414	-20	-45
<i>Total households</i>	10 532	10 809	11 534	12 118	12 440	13 001	13 471	13 998	14 159
<i>Total final consumption expenditure</i>	14 758	15 148	16 107	16 848	17 299	18 070	18 691	19 467	19 635
Private gross fixed capital formation									
Dwellings	996	1 020	1 343	1 299	1 328	1 360	1 463	1 474	1 466
Ownership transfer costs	259	339	358	275	264	268	229	232	242
Non-dwelling construction									
New building	256	319	383	449	425	448	558	612	520
New engineering construction	439	164	215	341	322	420	425	424	284
Net purchases of second hand assets	33	22	29	-109	-81	-32	-30	3	-13
<i>Total non-dwelling construction</i>	723	506	629	688	672	840	955	1 039	791
Machinery and equipment									
New	678	846	897	1 217	1 526	1 054	1 508	1 721	1 156
Net purchases of second hand assets	-35	-31	-31	-24	-71	-182	-103	-83	-83
<i>Total machinery and equipment</i>	643	816	867	1 194	1 455	873	1 406	1 638	1 073
Cultivated biological resources	86	59	94	109	105	86	90	104	99
Intellectual property products	160	161	179	223	213	237	331	279	280
<i>Total private gross fixed capital formation</i>	2 741	2 854	3 363	3 791	4 094	3 628	4 474	4 767	3 952
Public gross fixed capital formation									
Public corporations									
Commonwealth	79	70	74	93	114	60	25	26	40
State and local	574	349	435	374	454	217	389	419	533
<i>Total public corporations</i>	640	414	502	462	563	274	414	445	573
General government									
National	231	264	272	297	309	313	348	355	404
State and local	374	369	346	491	504	399	444	534	729
<i>Total general government</i>	599	632	619	784	808	711	792	888	1 133
<i>Total public gross fixed capital formation</i>	1 243	1 046	1 119	1 242	1 364	980	1 206	1 333	1 706
Total gross fixed capital formation	4 011	3 927	4 509	5 060	5 469	4 609	5 681	6 100	5 658
State final demand	18 745	19 051	20 592	21 880	22 750	22 682	24 371	25 567	25 292
International trade—exports of goods	3 581	3 745	3 495	3 610	3 509	3 592	3 539	3 517	3 242
less International trade—imports of goods(b)	571	884	875	772	635	730	819	956	876
International trade—exports of services	334	334	341	382	422	439	457	429	383
less International trade—imports of services	273	199	208	274	243	226	345	360	359
Balancing item(c)	-4 233	-3 912	-4 592	-5 850	-6 185	-5 763	-6 204	-5 950	-5 510
Statistical discrepancy (E)	221	228	400	608	490	622	521	—	169
Gross state product	17 804	18 363	19 152	19 585	20 108	20 615	21 519	22 247	22 341

— nil or rounded to zero (including null cells)

(a) Reference year for chain volume measures is 2008—09.

(b) From 2008—09, confidentialised data are not included in state totals.

(c) Calculated as the residual of GSP less state final demand less international trade in exports of goods and services, plus international trade in imports of goods and services. The balancing item implicitly comprises changes in inventories, total net interstate trade and balancing item discrepancy.

	2001-02	2002-03	2003-04	2004-05	2005-06	2006-07	2007-08	2008-09	2009-10
	\$m	\$m	\$m	\$m	\$m	\$m	\$m	\$m	\$m
Final consumption expenditure									
General government									
National	1 044	1 110	1 181	1 310	1 350	1 528	1 641	1 818	1 881
State and local	2 110	2 166	2 418	2 606	2 878	3 081	3 269	3 650	3 687
<i>Total general government</i>	3 153	3 275	3 599	3 915	4 228	4 608	4 910	5 469	5 568
Households									
Food	1 086	1 113	1 220	1 285	1 366	1 420	1 510	1 712	1 814
Alcoholic beverages and tobacco	375	387	398	429	435	449	475	499	520
Clothing and footwear	281	301	313	334	367	393	394	417	405
Rent and other dwelling services	1 335	1 421	1 515	1 630	1 762	1 901	2 047	2 184	2 327
Electricity, gas and other fuel	219	225	266	267	270	266	314	308	358
Furnishings and other household equipment	544	591	675	702	785	819	876	889	860
Health	494	545	565	601	691	788	770	786	872
Transport	1 158	1 212	1 292	1 396	1 567	1 657	1 779	1 645	1 611
Communications	289	318	338	367	396	407	427	434	426
Recreation and culture	1 081	1 189	1 336	1 388	1 495	1 496	1 496	1 412	1 410
Education services	233	252	270	285	302	308	321	350	377
Hotels, cafes and restaurants	528	552	628	671	703	693	775	816	833
Miscellaneous goods and services	1 441	1 565	1 715	1 898	2 015	2 258	2 523	2 567	2 656
Net expenditure interstate	-139	-194	-278	-212	-507	-300	-402	-20	-46
<i>Total households</i>	8 926	9 477	10 252	11 041	11 646	12 554	13 305	13 998	14 423
<i>Total final consumption expenditure</i>	12 079	12 752	13 852	14 956	15 874	17 163	18 215	19 467	19 991
Private gross fixed capital formation									
Dwellings	621	688	999	1 061	1 155	1 238	1 412	1 474	1 530
Ownership transfer costs	124	180	223	188	197	234	256	232	266
Non-dwelling construction									
New building	176	225	283	352	353	412	535	612	552
New engineering construction	290	111	156	263	273	404	425	424	280
Net purchases of second hand assets	21	15	20	-81	-65	-28	-28	3	-13
<i>Total non-dwelling construction</i>	487	351	459	534	562	788	933	1 039	819
Machinery and equipment									
New	835	1 000	971	1 275	1 572	1 079	1 475	1 721	1 129
Net purchases of second hand assets	-44	-37	-34	-25	-72	-184	-98	-83	-81
<i>Total machinery and equipment</i>	791	963	937	1 250	1 499	894	1 377	1 638	1 048
Cultivated biological resources	84	60	91	88	94	75	97	104	94
Intellectual property products	157	155	169	208	201	224	326	279	277
<i>Total private gross fixed capital formation</i>	2 264	2 396	2 878	3 328	3 708	3 454	4 400	4 767	4 034
Public gross fixed capital formation									
Public corporations									
Commonwealth	74	63	66	82	101	54	24	26	38
State and local	459	280	348	316	405	209	378	419	518
<i>Total public corporations</i>	532	342	413	398	506	263	402	445	556
General government									
National	214	236	232	256	284	288	327	355	385
State and local	274	279	266	387	446	352	420	534	760
<i>Total general government</i>	488	515	498	643	730	640	747	888	1 145
<i>Total public gross fixed capital formation</i>	1 021	857	911	1 041	1 236	903	1 150	1 333	1 701
Total gross fixed capital formation	3 284	3 253	3 789	4 369	4 943	4 357	5 550	6 100	5 735
State final demand	15 364	16 005	17 641	19 325	20 817	21 520	23 765	25 567	25 727
International trade—exports of goods	2 390	2 458	2 324	2 641	2 895	3 721	3 644	3 517	3 013
less International trade—imports of goods(a)	519	763	670	601	515	615	693	956	714
International trade—exports of services	276	284	295	339	386	413	443	429	391
less International trade—imports of services	280	202	191	253	228	214	316	360	319
Balancing item(b)	-3 692	-3 358	-3 524	-4 746	-5 362	-4 973	-5 461	-5 950	-4 873
Statistical discrepancy (E)	152	182	311	501	422	608	527	—	114
Gross state product	13 691	14 607	16 186	17 206	18 415	20 460	21 907	22 247	23 340

— nil or rounded to zero (including null cells)

(a) From 2008-09, confidentialised data are not included in state totals.

(b) Calculated as the residual of GSP less state final demand less international trade in exports of goods and services, plus international trade in imports of goods and services. The balancing item implicitly comprises changes in inventories, total net interstate trade and balancing item discrepancy.

	2001-02	2002-03	2003-04	2004-05	2005-06	2006-07	2007-08	2008-09	2009-10
	\$m	\$m	\$m	\$m	\$m	\$m	\$m	\$m	\$m
Final consumption expenditure									
General government									
National	1 681	1 726	1 761	1 793	1 856	2 031	2 043	2 153	2 213
State and local	2 506	2 556	2 672	2 699	2 764	2 846	2 999	3 128	3 179
<i>Total general government</i>	4 186	4 282	4 431	4 490	4 619	4 879	5 042	5 281	5 392
Households									
Food	670	689	710	753	730	815	880	939	934
Alcoholic beverages and tobacco	232	227	221	243	243	257	265	279	272
Clothing and footwear	125	121	119	128	128	140	161	170	177
Rent and other dwelling services	1 317	1 361	1 414	1 483	1 551	1 598	1 647	1 697	1 746
Electricity, gas and other fuel	76	78	78	78	79	77	70	77	75
Furnishings and other household equipment	228	229	259	258	248	269	322	363	353
Health	197	202	204	209	203	214	232	274	288
Transport	483	505	533	587	579	608	639	594	609
Communications	130	137	142	153	163	163	171	177	174
Recreation and culture	542	605	617	649	718	749	902	937	873
Education services	82	83	89	93	96	108	119	125	131
Hotels, cafes and restaurants	320	342	327	407	423	457	465	530	563
Miscellaneous goods and services	816	864	914	979	1 032	1 136	1 281	1 308	1 324
Net expenditure interstate	-74	-138	-3	-112	-44	-69	-17	-9	-3
<i>Total households</i>	5 109	5 281	5 599	5 886	6 132	6 510	7 138	7 461	7 514
<i>Total final consumption expenditure</i>	9 273	9 542	10 012	10 366	10 742	11 381	12 180	12 742	12 906
Private gross fixed capital formation									
Dwellings	477	533	513	653	751	695	653	619	725
Ownership transfer costs	130	135	173	185	203	199	168	164	157
Non-dwelling construction									
New building	303	304	349	252	308	440	502	448	334
New engineering construction	1 170	1 542	1 656	1 727	1 794	1 623	1 081	2 382	920
Net purchases of second hand assets	18	32	3	4	-6	—	12	24	9
<i>Total non-dwelling construction</i>	1 478	1 877	2 008	2 006	2 115	2 066	1 585	2 854	1 263
Machinery and equipment									
New	530	604	686	627	827	886	1 643	1 404	1 322
Net purchases of second hand assets	-19	-15	-23	-19	-20	-12	-38	-30	-27
<i>Total machinery and equipment</i>	510	589	663	608	807	874	1 605	1 373	1 295
Cultivated biological resources	83	37	110	102	116	80	88	97	105
Intellectual property products	333	233	221	277	556	560	577	562	476
<i>Total private gross fixed capital formation</i>	2 975	3 322	3 641	3 729	4 457	4 396	4 662	5 669	4 021
Public gross fixed capital formation									
Public corporations									
Commonwealth	33	29	32	39	50	27	11	12	18
State and local	94	91	128	264	243	154	193	214	324
<i>Total public corporations</i>	130	123	162	302	294	181	204	226	342
General government									
National	125	156	218	243	215	172	224	208	244
State and local	716	388	275	328	376	409	466	508	881
<i>Total general government</i>	800	535	498	575	592	581	690	716	1 125
<i>Total public gross fixed capital formation</i>	916	648	650	865	877	756	893	942	1 467
<i>Total gross fixed capital formation</i>	3 912	3 996	4 316	4 608	5 341	5 155	5 552	6 611	5 488
State final demand	13 156	13 509	14 305	14 951	16 069	16 531	17 727	19 354	18 394
International trade—exports of goods	6 799	6 073	4 652	4 388	4 328	5 811	5 351	6 375	7 013
less International trade—imports of goods(b)	1 218	1 581	1 646	3 415	4 354	4 095	3 270	4 347	3 286
International trade—exports of services	1 109	910	871	874	844	846	851	833	892
less International trade—imports of services	246	214	255	310	330	392	405	464	522
Balancing item(c)	-6 466	-5 644	-4 750	-2 904	-1 831	-3 400	-4 558	-5 093	-5 509
Statistical discrepancy (E)	-609	-405	-261	38	-187	-123	148	—	-102
Gross state product	12 524	12 647	12 915	13 621	14 540	15 179	15 846	16 658	16 880

— nil or rounded to zero (including null cells)

(a) Reference year for chain volume measures is 2008—09.

(b) From 2008—09, confidentialised data are not included in state totals.

(c) Calculated as the residual of GSP less state final demand less international trade in exports of goods and services, plus international trade in imports of goods and services. The balancing item implicitly comprises changes in inventories, total net interstate trade and balancing item discrepancy.

	2001-02	2002-03	2003-04	2004-05	2005-06	2006-07	2007-08	2008-09	2009-10
	\$m	\$m	\$m	\$m	\$m	\$m	\$m	\$m	\$m
Final consumption expenditure									
General government									
National	1 292	1 352	1 412	1 509	1 633	1 867	1 953	2 153	2 296
State and local	1 848	1 893	2 067	2 183	2 343	2 548	2 844	3 128	3 220
<i>Total general government</i>	3 140	3 245	3 478	3 691	3 976	4 415	4 797	5 281	5 515
Households									
Food	529	557	591	632	642	763	844	939	945
Alcoholic beverages and tobacco	178	183	185	208	216	238	254	279	284
Clothing and footwear	122	122	120	125	125	137	157	170	177
Rent and other dwelling services	735	816	932	1 111	1 244	1 343	1 493	1 697	1 969
Electricity, gas and other fuel	72	74	74	74	75	75	70	77	89
Furnishings and other household equipment	220	220	249	250	240	265	315	363	359
Health	149	161	176	191	191	217	236	274	296
Transport	430	461	481	532	553	597	657	594	593
Communications	118	131	138	150	160	165	173	177	173
Recreation and culture	532	604	601	632	703	753	898	937	883
Education services	65	70	74	80	86	98	112	125	135
Hotels, cafes and restaurants	291	327	314	396	423	472	478	530	564
Miscellaneous goods and services	708	766	836	926	995	1 138	1 279	1 308	1 360
Net expenditure interstate	-60	-113	-3	-99	-40	-64	-17	-9	-3
<i>Total households</i>	4 090	4 378	4 769	5 208	5 616	6 197	6 950	7 461	7 825
<i>Total final consumption expenditure</i>	7 230	7 623	8 247	8 900	9 591	10 612	11 747	12 742	13 341
Private gross fixed capital formation									
Dwellings	270	317	323	448	568	596	610	619	752
Ownership transfer costs	47	62	100	115	156	167	158	164	238
Non-dwelling construction									
New building	179	183	217	178	246	391	480	448	346
New engineering construction	899	1 218	1 352	1 492	1 603	1 544	1 074	2 382	914
Net purchases of second hand assets	11	20	2	3	-4	—	12	24	9
<i>Total non-dwelling construction</i>	1 090	1 421	1 571	1 672	1 844	1 935	1 566	2 854	1 268
Machinery and equipment									
New	640	699	728	649	842	899	1 608	1 404	1 277
Net purchases of second hand assets	-24	-17	-24	-19	-20	-12	-36	-30	-27
<i>Total machinery and equipment</i>	616	682	705	629	821	887	1 572	1 373	1 250
Cultivated biological resources	105	40	122	102	125	78	84	97	107
Intellectual property products	280	198	188	234	495	518	568	562	475
<i>Total private gross fixed capital formation</i>	2 409	2 721	3 008	3 200	4 010	4 181	4 558	5 669	4 090
Public gross fixed capital formation									
Public corporations									
Commonwealth	31	26	28	35	44	24	11	12	17
State and local	68	66	96	209	201	138	185	214	319
<i>Total public corporations</i>	99	92	124	244	245	162	196	226	337
General government									
National	113	133	178	198	187	153	212	208	236
State and local	513	282	202	247	320	351	439	508	891
<i>Total general government</i>	626	415	380	445	508	504	650	716	1 127
<i>Total public gross fixed capital formation</i>	725	507	504	689	753	667	846	942	1 463
Total gross fixed capital formation	3 134	3 228	3 513	3 889	4 763	4 848	5 405	6 611	5 554
State final demand	10 364	10 851	11 760	12 789	14 354	15 460	17 151	19 354	18 894
International trade—exports of goods	3 212	2 864	2 070	2 340	2 720	4 063	4 599	6 375	5 106
less International trade—imports of goods(a)	781	932	899	1 990	2 888	2 847	2 581	4 347	3 051
International trade—exports of services	916	773	752	774	771	794	821	833	908
less International trade—imports of services	254	219	237	290	316	377	383	464	472
Balancing item(b)	-4 289	-3 921	-3 536	-2 755	-2 216	-3 192	-4 237	-5 093	-4 994
Statistical discrepancy (E)	-437	-292	-213	8	-176	-119	143	—	-142
Gross state product	8 732	9 124	9 698	10 877	12 250	13 783	15 513	16 658	16 248

— nil or rounded to zero (including null cells)

(a) From 2008-09, confidentialised data are not included in state totals.

(b) Calculated as the residual of GSP less state final demand less international trade in exports of goods and services, plus international trade in imports of goods and services. The balancing item implicitly comprises changes in inventories, total net interstate trade and balancing item discrepancy.

EXPENDITURE COMPONENTS OF GROSS STATE PRODUCT, Australian Capital Territory—Chain volume measures(a)

	2001-02	2002-03	2003-04	2004-05	2005-06	2006-07	2007-08	2008-09	2009-10
	\$m	\$m	\$m	\$m	\$m	\$m	\$m	\$m	\$m
Final consumption expenditure									
General government									
National	14 093	15 202	15 976	17 198	17 232	20 155	20 773	21 155	20 363
State and local	1 968	2 081	2 171	2 205	2 299	2 266	2 284	2 391	2 453
<i>Total general government</i>	16 119	17 340	18 205	19 448	19 587	22 422	23 055	23 546	22 816
Households									
Food	1 303	1 264	1 242	1 295	1 273	1 290	1 327	1 338	1 446
Alcoholic beverages and tobacco	436	469	454	490	510	530	481	473	475
Clothing and footwear	336	320	324	348	385	409	426	465	449
Rent and other dwelling services	1 828	1 896	1 958	2 026	2 097	2 144	2 195	2 245	2 309
Electricity, gas and other fuel	287	299	296	335	405	538	619	610	735
Furnishings and other household equipment	554	568	604	644	721	768	685	659	649
Health	455	464	484	476	505	502	520	518	514
Transport	1 056	1 070	1 134	1 170	1 156	1 203	1 252	1 192	1 240
Communications	252	265	277	299	314	316	328	337	330
Recreation and culture	1 083	1 224	1 270	1 265	1 331	1 443	1 442	1 440	1 501
Education services	326	330	359	369	381	417	428	443	462
Hotels, cafes and restaurants	624	689	683	682	690	811	790	801	894
Miscellaneous goods and services	1 798	1 862	1 930	1 951	2 102	2 256	2 398	2 400	2 466
Net expenditure interstate	-104	-19	-98	-100	-90	-112	-81	-109	-111
<i>Total households</i>	10 213	10 702	10 926	11 252	11 788	12 529	12 816	12 810	13 358
<i>Total final consumption expenditure</i>	26 466	28 147	29 203	30 730	31 443	34 962	35 880	36 356	36 174
Private gross fixed capital formation									
Dwellings	945	1 115	1 071	992	1 022	1 096	1 005	1 040	1 388
Ownership transfer costs	415	410	363	345	330	357	340	316	349
Non-dwelling construction									
New building	425	463	354	395	934	1 355	1 129	1 087	981
New engineering construction	154	147	137	131	134	160	247	210	209
Net purchases of second hand assets	90	111	30	51	16	19	27	-93	-3
<i>Total non-dwelling construction</i>	667	719	520	575	1 081	1 531	1 398	1 205	1 187
Machinery and equipment									
New	436	617	683	801	766	746	671	818	814
Net purchases of second hand assets	-20	14	-21	-16	-24	-19	-8	29	-31
<i>Total machinery and equipment</i>	415	631	662	785	741	727	664	847	783
Cultivated biological resources	2	1	1	—	—	—	—	—	—
Intellectual property products	361	400	443	450	494	531	601	586	610
<i>Total private gross fixed capital formation</i>	2 658	3 227	3 087	3 210	3 689	4 246	4 013	3 994	4 317
Public gross fixed capital formation									
Public corporations									
Commonwealth	62	56	60	71	88	44	20	22	32
State and local	40	77	135	125	29	51	63	151	284
<i>Total public corporations</i>	110	137	197	199	120	97	83	173	316
General government									
National	1 183	1 438	1 578	1 584	1 800	2 211	2 318	2 334	2 376
State and local	272	199	258	245	285	368	509	452	771
<i>Total general government</i>	1 428	1 636	1 829	1 827	2 066	2 570	2 819	2 786	3 147
<i>Total public gross fixed capital formation</i>	1 450	1 675	1 922	1 924	2 140	2 616	2 900	2 959	3 463
Total gross fixed capital formation	4 134	4 925	5 041	5 164	5 842	6 870	6 914	6 952	7 780
State final demand	30 462	33 007	34 176	35 812	37 257	41 839	42 795	43 308	43 954
International trade—exports of goods	12	5	1	—	13	9	6	11	5
less International trade—imports of goods(b)	4	186	4	29	4	362	16	6	4
International trade—exports of services	934	990	954	924	941	956	1 005	1 033	1 101
less International trade—imports of services	799	904	1 163	1 179	1 802	1 289	1 470	1 302	1 666
Balancing item(c)	-9 296	-10 799	-11 938	-12 954	-13 137	-16 698	-16 819	-17 296	-17 643
Statistical discrepancy (E)	-256	-284	-115	-16	128	162	-90	—	242
Gross state product	21 053	21 828	21 912	22 557	23 397	24 617	25 411	25 748	25 988

— nil or rounded to zero (including null cells)

(a) Reference year for chain volume measures is 2008—09.

(b) From 2008—09, confidentialised data are not included in state totals.

(c) Calculated as the residual of GSP less state final demand less international trade in exports of goods and services, plus international trade in imports of goods and services. The balancing item implicitly comprises changes in inventories, total net interstate trade and balancing item discrepancy.

	2001-02	2002-03	2003-04	2004-05	2005-06	2006-07	2007-08	2008-09	2009-10
	\$m	\$m	\$m	\$m	\$m	\$m	\$m	\$m	\$m
Final consumption expenditure									
General government									
National	9 535	10 733	11 722	13 405	13 967	17 749	19 246	21 155	21 669
State and local	1 518	1 680	1 839	1 965	2 185	2 135	2 183	2 391	2 473
<i>Total general government</i>	11 053	12 413	13 561	15 370	16 151	19 884	21 428	23 546	24 141
Households									
Food	1 025	1 027	1 038	1 093	1 126	1 207	1 269	1 338	1 441
Alcoholic beverages and tobacco	343	381	381	420	451	488	461	473	486
Clothing and footwear	328	328	325	340	376	393	422	465	444
Rent and other dwelling services	1 423	1 490	1 603	1 688	1 733	1 812	2 017	2 245	2 439
Electricity, gas and other fuel	196	211	228	264	331	456	588	610	789
Furnishings and other household equipment	523	541	580	619	700	742	665	659	661
Health	353	379	411	420	466	485	517	518	528
Transport	930	979	1 016	1 060	1 113	1 183	1 289	1 192	1 231
Communications	228	252	268	293	309	319	332	337	328
Recreation and culture	1 101	1 249	1 270	1 261	1 327	1 444	1 426	1 440	1 504
Education services	233	254	278	305	334	377	403	443	481
Hotels, cafes and restaurants	556	638	624	639	662	799	795	801	888
Miscellaneous goods and services	1 463	1 572	1 693	1 791	1 978	2 198	2 381	2 400	2 511
Net expenditure interstate	-85	-16	-84	-88	-82	-105	-78	-109	-113
<i>Total households</i>	8 616	9 284	9 631	10 105	10 824	11 797	12 485	12 810	13 617
<i>Total final consumption expenditure</i>	19 669	21 697	23 193	25 476	26 975	31 681	33 913	36 356	37 758
Private gross fixed capital formation									
Dwellings	652	813	862	822	888	997	950	1 040	1 416
Ownership transfer costs	193	257	295	257	258	356	374	316	411
Non-dwelling construction									
New building	289	325	267	325	846	1 306	1 118	1 087	980
New engineering construction	113	111	107	107	116	153	246	210	203
Net purchases of second hand assets	62	81	23	41	14	17	26	-93	-3
<i>Total non-dwelling construction</i>	464	517	398	474	976	1 476	1 389	1 205	1 180
Machinery and equipment									
New	583	781	781	876	815	781	665	818	781
Net purchases of second hand assets	-29	18	-24	-18	-26	-20	-8	29	-29
<i>Total machinery and equipment</i>	555	799	757	858	789	761	657	847	751
Cultivated biological resources	2	1	1	—	—	—	—	—	—
Intellectual property products	374	407	441	444	486	517	594	586	603
<i>Total private gross fixed capital formation</i>	2 240	2 795	2 754	2 854	3 397	4 107	3 965	3 994	4 362
Public gross fixed capital formation									
Public corporations									
Commonwealth	61	52	55	66	80	41	20	22	30
State and local	30	62	116	111	25	44	60	151	284
<i>Total public corporations</i>	91	114	171	177	105	86	79	173	314
General government									
National	1 110	1 302	1 379	1 391	1 686	2 058	2 252	2 334	2 301
State and local	202	150	196	192	254	326	489	452	767
<i>Total general government</i>	1 312	1 451	1 575	1 583	1 940	2 385	2 741	2 786	3 069
<i>Total public gross fixed capital formation</i>	1 404	1 566	1 746	1 760	2 045	2 470	2 821	2 959	3 383
Total gross fixed capital formation	3 644	4 361	4 500	4 614	5 442	6 578	6 785	6 952	7 745
State final demand	23 313	26 058	27 692	30 090	32 418	38 259	40 698	43 308	45 503
International trade—exports of goods	12	4	1	—	12	8	5	11	4
less International trade—imports of goods(a)	5	215	4	26	3	317	13	6	4
International trade—exports of services	766	835	820	815	856	896	969	1 033	1 122
less International trade—imports of services	892	955	1 072	1 077	1 675	1 197	1 273	1 302	1 445
Balancing item(b)	-7 744	-8 894	-9 625	-10 868	-11 500	-15 367	-15 942	-17 296	-17 591
Statistical discrepancy (E)	-205	-216	-123	-51	80	137	-90	—	184
Gross state product	15 245	16 618	17 690	18 883	20 187	22 418	24 355	25 748	27 773

— nil or rounded to zero (including null cells)

(a) From 2008-09, confidentialised data are not included in state totals.

(b) Calculated as the residual of GSP less state final demand less international trade in exports of goods and services, plus international trade in imports of goods and services. The balancing item implicitly comprises changes in inventories, total net interstate trade and balancing item discrepancy.

	2001-02	2002-03	2003-04	2004-05	2005-06	2006-07	2007-08	2008-09	2009-10
	\$m	\$m	\$m	\$m	\$m	\$m	\$m	\$m	\$m
Final consumption expenditure									
General government									
National	67 465	69 824	72 827	76 718	77 347	83 237	85 684	87 893	86 357
State and local	109 536	112 411	117 097	119 200	123 395	125 015	129 211	132 975	138 463
<i>Total general government</i>	176 995	182 242	189 933	195 940	200 753	208 246	214 891	220 868	224 820
Households									
Food	62 029	63 146	65 458	67 280	68 286	70 327	72 885	74 802	76 323
Alcoholic beverages and tobacco	22 357	22 787	22 857	24 186	24 213	24 263	24 633	24 441	24 598
Clothing and footwear	16 712	16 968	17 894	19 440	20 204	21 434	22 532	23 225	24 028
Rent and other dwelling services	99 602	103 408	107 443	111 692	115 848	118 929	121 978	125 158	128 779
Electricity, gas and other fuel	11 168	11 536	12 332	12 472	12 785	13 214	13 931	14 238	13 990
Furnishings and other household equipment	24 025	25 325	27 168	28 949	29 587	31 872	34 193	34 245	34 700
Health	25 571	27 060	28 366	29 585	30 306	32 074	34 193	35 822	37 084
Transport	61 875	62 870	66 922	70 712	69 594	72 166	74 686	68 771	69 328
Communications	13 381	14 142	14 764	15 917	16 893	17 002	17 740	18 232	17 873
Recreation and culture	52 474	56 373	60 721	63 439	66 613	69 624	74 296	74 640	76 573
Education services	18 699	18 731	20 312	20 650	21 228	21 855	22 694	23 369	24 030
Hotels, cafes and restaurants	35 386	35 935	38 839	40 065	41 400	42 912	43 863	43 423	44 746
Miscellaneous goods and services	81 495	84 020	88 943	92 676	96 902	104 428	112 357	111 670	114 060
<i>Total households</i>	523 003	540 996	571 220	596 681	613 661	640 240	670 466	672 036	686 111
<i>Total final consumption expenditure</i>	699 438	722 741	760 868	792 537	814 380	848 520	885 529	892 904	910 931
Private gross fixed capital formation									
Dwellings	62 212	71 530	73 769	73 180	70 061	71 392	72 284	70 906	71 697
Ownership transfer costs	19 711	20 689	20 549	17 136	17 538	17 384	17 412	14 696	16 272
Non-dwelling construction									
New building	21 565	27 741	29 938	31 286	35 165	37 844	42 256	40 031	32 728
New engineering construction	14 483	18 308	19 220	22 248	29 204	34 447	37 423	46 475	47 063
Net purchases of second hand assets	198	884	-707	-1 065	-881	-1 481	-528	-1 151	-528
<i>Total non-dwelling construction</i>	36 344	47 019	48 580	52 641	63 619	70 934	79 231	85 355	79 262
Machinery and equipment									
New	41 997	49 216	57 195	65 778	75 824	78 144	93 005	89 916	85 957
Net purchases of second hand assets	-2 640	-2 814	-3 080	-2 855	-3 725	-4 028	-4 105	-4 250	-4 492
<i>Total machinery and equipment</i>	39 346	46 396	54 112	62 927	72 099	74 116	88 896	85 666	81 465
Cultivated biological resources	3 071	1 827	3 409	3 539	3 581	2 849	2 721	3 104	3 161
Intellectual property products	16 521	18 369	19 727	21 232	22 995	26 639	30 673	30 567	31 233
<i>Total private gross fixed capital formation</i>	172 285	199 893	216 889	229 436	249 592	262 805	291 404	290 295	283 090
Public gross fixed capital expenditure									
Public corporations									
Commonwealth	3 391	2 713	3 331	4 105	5 095	2 641	1 158	1 229	1 853
State and local	9 222	10 839	11 598	12 661	14 836	17 571	20 294	21 570	23 931
<i>Total public corporations</i>	12 737	13 481	14 913	16 804	19 996	20 181	21 451	22 798	25 784
General government									
National	7 824	9 184	9 662	10 800	11 598	12 096	13 668	14 492	16 843
State and local	20 164	19 549	19 973	21 579	21 678	24 204	25 818	27 730	38 608
<i>Total general government</i>	27 461	28 589	29 540	32 319	33 290	36 263	39 486	42 223	55 451
<i>Total public gross fixed capital formation</i>	40 131	42 000	44 384	49 052	53 283	56 461	60 939	65 021	81 235
<i>Total gross fixed capital formation</i>	212 352	241 992	261 453	278 516	302 910	319 289	352 446	355 316	364 325
Domestic final demand	910 701	964 226	1 021 841	1 070 617	1 116 980	1 167 531	1 237 974	1 248 219	1 275 256
International trade—exports of goods	206 773	207 798	207 189	214 041	217 815	220 428	225 624	230 828	244 299
less International trade—imports of goods	114 730	134 878	149 672	169 969	183 463	199 697	225 448	214 721	223 729
International trade—exports of services	41 773	41 595	42 829	44 018	45 464	48 162	51 753	52 877	51 696
less International trade—imports of services	32 230	33 067	39 019	42 827	43 953	47 395	58 031	56 169	60 183
Balancing item(b)	-4 353	-4 753	1 006	376	-2 191	2 630	5 448	-5 794	-1 659
Statistical discrepancy (E)	—	—	—	—	—	—	—	—	-1 881
Gross domestic product	1 007 926	1 040 908	1 084 166	1 116 248	1 150 644	1 191 655	1 237 320	1 255 241	1 283 799

— nil or rounded to zero (including null cells)

(a) Reference year for chain volume measures is 2008—09.

(b) Calculated as the residual of GDP less domestic final demand less international trade in exports of goods and services, plus international trade in imports of goods and services. The balancing item implicitly comprises changes in inventories and balance of payments adjustments.

	2001-02	2002-03	2003-04	2004-05	2005-06	2006-07	2007-08	2008-09	2009-10
	\$m	\$m	\$m	\$m	\$m	\$m	\$m	\$m	\$m
Final consumption expenditure									
General government									
National	51 270	54 322	57 485	63 294	65 803	74 125	79 358	87 893	90 766
State and local	80 233	85 526	91 674	97 443	105 595	112 757	122 260	132 975	143 570
<i>Total general government</i>	131 503	139 848	149 159	160 737	171 398	186 882	201 617	220 868	234 336
Households									
Food	48 822	51 497	54 444	56 473	60 164	65 940	69 942	74 802	76 914
Alcoholic beverages and tobacco	17 476	18 458	19 222	20 876	21 604	22 547	23 608	24 441	25 295
Clothing and footwear	16 694	17 688	18 445	19 671	20 118	21 168	22 457	23 225	23 549
Rent and other dwelling services	77 545	81 590	86 077	91 058	96 544	103 034	113 446	125 158	134 807
Electricity, gas and other fuel	8 537	9 229	10 154	10 639	11 235	12 019	13 328	14 238	15 875
Furnishings and other household equipment	24 417	25 833	27 600	29 143	29 656	31 946	34 138	34 245	35 272
Health	19 940	22 525	24 561	26 715	28 235	31 536	34 149	35 822	37 852
Transport	54 317	57 211	60 286	64 374	66 959	70 984	77 018	68 771	68 343
Communications	12 125	13 470	14 333	15 651	16 640	17 171	17 999	18 232	17 818
Recreation and culture	52 986	57 213	60 698	63 194	66 494	69 689	73 673	74 640	76 619
Education services	12 967	14 141	15 677	17 133	18 650	20 033	21 474	23 369	25 159
Hotels, cafes and restaurants	31 355	33 244	35 784	37 908	40 250	42 572	44 146	43 423	44 677
Miscellaneous goods and services	67 406	71 681	78 090	84 606	89 685	99 961	110 809	111 670	115 763
<i>Total households</i>	444 587	473 780	505 371	537 441	566 234	608 600	656 187	672 036	697 943
<i>Total final consumption expenditure</i>	576 090	613 628	654 530	698 178	737 632	795 482	857 804	892 904	932 278
Private gross fixed capital formation									
Dwellings	43 020	51 495	57 658	60 150	60 486	64 574	69 204	70 906	73 073
Ownership transfer costs	11 993	14 006	16 278	14 558	15 972	17 973	19 396	14 696	17 875
Non-dwelling construction									
New building	14 687	19 406	22 975	26 271	31 238	36 106	42 658	40 031	31 457
New engineering construction	10 509	13 650	14 979	18 213	25 359	32 796	37 092	46 475	46 248
Net purchases of second hand assets	132	610	-526	-854	-750	-1 337	-510	-1 151	-512
<i>Total non-dwelling construction</i>	25 328	33 666	37 428	43 630	55 847	67 565	79 240	85 355	77 193
Machinery and equipment									
New	52 366	58 828	62 438	69 428	78 656	80 355	91 242	89 916	83 551
Net purchases of second hand assets	-3 371	-3 437	-3 399	-3 045	-3 884	-4 125	-3 971	-4 250	-4 356
<i>Total machinery and equipment</i>	48 995	55 391	59 039	66 383	74 772	76 230	87 271	85 666	79 195
Cultivated biological resources	3 106	1 908	3 449	3 029	3 352	2 548	2 828	3 104	3 078
Intellectual property products	16 020	17 642	18 653	19 969	21 835	25 385	30 195	30 567	31 101
<i>Total private gross fixed capital formation</i>	148 462	174 108	192 505	207 719	232 264	254 275	288 134	290 295	281 515
Public gross fixed capital expenditure									
Public corporations									
Commonwealth	3 269	2 499	3 018	3 745	4 592	2 443	1 121	1 229	1 767
State and local	7 215	8 441	9 097	10 503	12 858	16 545	19 746	21 570	23 521
<i>Total public corporations</i>	10 484	10 938	12 114	14 250	17 448	18 986	20 866	22 798	25 288
General government									
National	7 903	8 817	8 675	9 630	10 969	11 343	12 930	14 492	15 679
State and local	14 646	14 213	14 916	16 658	18 673	21 117	24 736	27 730	37 859
<i>Total general government</i>	22 550	23 031	23 592	26 286	29 642	32 458	37 666	42 223	53 538
<i>Total public gross fixed capital formation</i>	33 034	33 969	35 706	40 536	47 090	51 444	58 532	65 021	78 826
<i>Total gross fixed capital formation</i>	181 493	208 080	228 211	248 256	279 356	305 723	346 667	355 315	360 341
<i>Domestic final demand</i>	757 583	821 708	882 741	946 434	1 016 988	1 101 205	1 204 471	1 248 219	1 292 620
International trade—exports of goods	121 109	115 480	109 049	126 824	152 491	168 100	180 857	230 828	200 751
less International trade—imports of goods	119 649	133 124	130 997	149 469	167 501	180 802	202 307	214 721	198 320
International trade—exports of services	34 788	35 721	37 311	39 289	41 641	45 341	50 106	52 877	52 755
less International trade—imports of services	33 556	33 922	35 961	39 703	41 519	44 897	53 055	56 169	53 482
Balancing item(a)	-1 248	-1 601	3 128	3 073	-662	2 686	5 667	-5 793	-7 603
Statistical discrepancy (E)	—	—	—	—	—	—	—	—	-2 051
Gross domestic product	759 028	804 261	865 271	926 447	1 001 440	1 091 633	1 185 740	1 255 241	1 284 670

— nil or rounded to zero (including null cells)

(a) Calculated as the residual of GDP less domestic final demand less international trade in exports of goods and services, plus international trade in imports of goods and services. The balancing item implicitly comprises changes in inventories and balance of payments adjustments.

	2001-02	2002-03	2003-04	2004-05	2005-06	2006-07	2007-08	2008-09	2009-10
VALUES (\$m)									
Agriculture, forestry and fishing	5 260	3 686	4 428	4 914	5 074	4 089	3 719	5 450	5 077
Mining	11 616	11 855	12 388	12 924	13 274	14 006	13 817	14 002	14 535
Manufacturing	34 585	35 679	35 663	34 696	34 628	35 107	36 566	34 549	35 290
Electricity, gas, water and waste services	8 032	7 954	7 866	7 730	7 915	7 682	7 706	7 844	7 932
Construction	15 471	17 998	19 161	19 981	20 699	21 669	23 320	23 746	23 897
Wholesale trade	16 774	16 425	15 976	16 637	16 733	17 065	17 203	17 466	18 351
Retail trade	13 138	13 820	14 162	14 587	14 776	15 336	16 137	15 935	16 439
Accommodation and food services	8 750	8 887	8 890	9 547	9 579	9 776	10 062	9 479	9 873
Transport, postal and warehousing	15 820	16 472	16 701	17 614	18 257	19 141	19 808	19 016	19 496
Information media and telecommunications	11 824	12 547	13 024	13 350	13 854	14 661	15 556	15 700	15 978
Financial and insurance services	41 056	43 258	44 909	46 480	48 897	53 810	58 230	58 490	60 242
Rental, hiring and real estate services(b)	9 932	11 004	11 097	11 003	11 292	10 633	10 237	10 819	11 130
Professional, scientific and technical services	23 175	23 411	24 417	24 863	24 988	25 039	25 706	27 420	28 634
Administrative and support services	9 056	9 581	10 345	10 339	10 392	10 859	11 174	10 482	10 355
Public administration and safety	15 898	15 363	14 873	14 992	15 651	16 229	16 460	17 580	17 826
Education and training	14 511	14 897	14 812	15 071	15 255	15 249	15 518	15 982	16 342
Health care and social assistance	15 546	16 155	16 798	17 441	18 327	18 951	19 845	20 993	21 428
Arts and recreation services	2 560	2 594	2 752	2 893	3 031	3 245	3 224	3 459	3 460
Other services	6 168	6 541	6 948	6 718	6 497	6 507	6 709	6 834	6 622
Ownership of dwellings	25 057	25 994	26 964	28 017	28 951	29 522	30 272	30 931	31 730
Gross value added at basic prices	303 977	313 027	321 557	329 269	337 494	347 605	360 438	366 175	374 637
Taxes less subsidies on products	25 025	26 420	27 152	27 847	28 058	28 681	29 210	28 805	28 826
Statistical discrepancy (P)	7 475	6 448	4 173	2 687	1 977	1 540	928	—	-1 746
Gross state product	336 523	346 060	353 054	359 984	367 671	377 941	390 645	394 980	401 716

PERCENTAGE CHANGES (%)									
Agriculture, forestry and fishing	—	-29.9	20.1	11.0	3.2	-19.4	-9.0	46.5	-6.8
Mining	1.5	2.1	4.5	4.3	2.7	5.5	-1.4	1.3	3.8
Manufacturing	1.4	3.2	—	-2.7	-0.2	1.4	4.2	-5.5	2.1
Electricity, gas, water and waste services	-3.0	-1.0	-1.1	-1.7	2.4	-3.0	0.3	1.8	1.1
Construction	10.0	16.3	6.5	4.3	3.6	4.7	7.6	1.8	0.6
Wholesale trade	-0.1	-2.1	-2.7	4.1	0.6	2.0	0.8	1.5	5.1
Retail trade	5.5	5.2	2.5	3.0	1.3	3.8	5.2	-1.3	3.2
Accommodation and food services	-1.6	1.6	—	7.4	0.3	2.1	2.9	-5.8	4.2
Transport, postal and warehousing	2.2	4.1	1.4	5.5	3.7	4.8	3.5	-4.0	2.5
Information media and telecommunications	1.7	6.1	3.8	2.5	3.8	5.8	6.1	0.9	1.8
Financial and insurance services	1.8	5.4	3.8	3.5	5.2	10.0	8.2	0.4	3.0
Rental, hiring and real estate services(b)	-1.0	10.8	0.8	-0.8	2.6	-5.8	-3.7	5.7	2.9
Professional, scientific and technical services	5.7	1.0	4.3	1.8	0.5	0.2	2.7	6.7	4.4
Administrative and support services	1.5	5.8	8.0	-0.1	0.5	4.5	2.9	-6.2	-1.2
Public administration and safety	7.6	-3.4	-3.2	0.8	4.4	3.7	1.4	6.8	1.4
Education and training	1.6	2.7	-0.6	1.8	1.2	—	1.8	3.0	2.3
Health care and social assistance	5.1	3.9	4.0	3.8	5.1	3.4	4.7	5.8	2.1
Arts and recreation services	-3.3	1.3	6.1	5.1	4.8	7.1	-0.6	7.3	—
Other services	-6.8	6.0	6.2	-3.3	-3.3	0.2	3.1	1.9	-3.1
Ownership of dwellings	3.7	3.7	3.7	3.9	3.3	2.0	2.5	2.2	2.6
Gross value added at basic prices	2.6	3.0	2.7	2.4	2.5	3.0	3.7	1.6	2.3
Taxes less subsidies on products	3.9	5.6	2.8	2.6	0.8	2.2	1.8	-1.4	0.1
Gross state product	2.4	2.8	2.0	2.0	2.1	2.8	3.4	1.1	1.7

— nil or rounded to zero (including null cells)

(b) Excludes ownership of dwellings.

(a) Reference year for chain volume measures is 2008—09.

	2001-02	2002-03	2003-04	2004-05	2005-06	2006-07	2007-08	2008-09	2009-10
CONTRIBUTION TO GROWTH (pts)									
Agriculture, forestry and fishing	—	-0.5	0.2	0.1	—	-0.3	-0.1	0.4	-0.1
Mining	0.1	0.1	0.2	0.2	0.1	0.2	-0.1	—	0.1
Manufacturing	0.1	0.3	—	-0.3	—	0.1	0.4	-0.5	0.2
Electricity, gas, water and waste services	-0.1	—	—	—	0.1	-0.1	—	—	—
Construction	0.4	0.8	0.3	0.2	0.2	0.3	0.4	0.1	—
Wholesale trade	—	-0.1	-0.1	0.2	—	0.1	—	0.1	0.2
Retail trade	0.2	0.2	0.1	0.1	0.1	0.2	0.2	-0.1	0.1
Accommodation and food services	—	—	—	0.2	—	0.1	0.1	-0.1	0.1
Transport, postal and warehousing	0.1	0.2	0.1	0.3	0.2	0.2	0.2	-0.2	0.1
Information media and telecommunications	0.1	0.2	0.1	0.1	0.1	0.2	0.2	—	0.1
Financial and insurance services	0.2	0.7	0.5	0.4	0.7	1.3	1.2	0.1	0.4
Rental, hiring and real estate services(b)	—	0.3	—	—	0.1	-0.2	-0.1	0.1	0.1
Professional, scientific and technical services	0.4	0.1	0.3	0.1	—	—	0.2	0.4	0.3
Administrative and support services	—	0.2	0.2	—	—	0.1	0.1	-0.2	—
Public administration and safety	0.3	-0.2	-0.1	—	0.2	0.2	0.1	0.3	0.1
Education and training	0.1	0.1	—	0.1	0.1	—	0.1	0.1	0.1
Health care and social assistance	0.2	0.2	0.2	0.2	0.2	0.2	0.2	0.3	0.1
Arts and recreation services	—	—	—	—	—	0.1	—	0.1	—
Other services	-0.1	0.1	0.1	-0.1	-0.1	—	0.1	—	-0.1
Ownership of dwellings	0.3	0.3	0.3	0.3	0.3	0.2	0.2	0.2	0.2
Taxes less subsidies on products	0.3	0.4	0.2	0.2	0.1	0.2	0.1	-0.1	—
Statistical discrepancy (P)	-0.3	-0.3	-0.7	-0.4	-0.2	-0.1	-0.2	-0.2	-0.4
Gross state product	2.4	2.8	2.0	2.0	2.1	2.8	3.4	1.1	1.7

— nil or rounded to zero (including null cells)

(b) Excludes ownership of dwellings.

(a) Reference year for chain volume measures is 2008—09.

	2001-02	2002-03	2003-04	2004-05	2005-06	2006-07	2007-08	2008-09	2009-10
VALUES (\$m)									
Agriculture, forestry and fishing	6 850	5 530	6 838	6 973	7 229	6 255	6 554	6 412	6 479
Mining	7 141	6 635	6 359	5 743	5 815	5 776	5 777	6 374	5 982
Manufacturing	29 945	30 406	30 485	30 222	29 941	30 719	32 082	30 228	30 801
Electricity, gas, water and waste services	5 737	5 873	5 683	5 733	5 686	5 630	5 604	5 788	5 895
Construction	11 449	13 145	14 148	14 671	15 513	16 137	17 016	17 716	18 023
Wholesale trade	11 100	12 753	14 085	14 258	14 180	15 246	15 246	15 812	16 441
Retail trade	10 600	11 050	11 738	12 495	12 540	13 120	13 581	13 516	13 984
Accommodation and food services	4 802	4 696	5 084	5 516	5 700	5 746	5 409	5 399	5 303
Transport, postal and warehousing	9 516	10 604	10 721	11 556	11 482	12 571	12 924	12 510	12 841
Information media and telecommunications	8 220	8 737	9 116	9 339	9 720	10 324	10 959	11 115	11 214
Financial and insurance services	24 994	25 545	28 417	29 221	30 217	32 804	35 315	35 328	36 518
Rental, hiring and real estate services(b)	7 651	8 138	7 920	8 000	8 413	7 892	7 867	8 159	8 338
Professional, scientific and technical services	19 144	18 565	18 687	19 386	19 965	19 929	19 836	19 687	20 838
Administrative and support services	6 327	6 426	6 696	6 818	7 022	7 309	8 002	7 789	7 855
Public administration and safety	8 591	8 565	8 586	8 395	8 271	8 770	8 815	9 404	9 479
Education and training	12 339	12 583	12 764	12 886	13 112	13 269	13 561	13 950	14 277
Health care and social assistance	12 219	12 868	13 406	13 945	14 596	15 397	16 218	17 173	17 955
Arts and recreation services	2 000	2 048	2 158	2 276	2 327	2 454	2 465	2 669	2 673
Other services	4 511	4 603	4 723	4 726	4 888	4 656	4 846	4 812	4 554
Ownership of dwellings	16 981	17 711	18 489	19 334	20 098	20 614	21 238	21 815	22 476
Gross value added at basic prices	219 232	226 064	235 879	241 312	246 365	253 348	263 296	265 656	271 926
Taxes less subsidies on products	18 312	19 526	20 027	21 081	21 414	21 834	22 257	21 963	22 044
Statistical discrepancy (P)	-4 136	-4 367	-3 579	-3 347	-2 207	-161	-610	—	-658
Gross state product	233 325	241 263	252 297	259 130	265 644	275 084	284 978	287 619	293 313

PERCENTAGE CHANGES (%)									
Agriculture, forestry and fishing	1.6	-19.3	23.6	2.0	3.7	-13.5	4.8	-2.2	1.0
Mining	0.4	-7.1	-4.2	-9.7	1.3	-0.7	—	10.3	-6.1
Manufacturing	-1.2	1.5	0.3	-0.9	-0.9	2.6	4.4	-5.8	1.9
Electricity, gas, water and waste services	1.9	2.4	-3.2	0.9	-0.8	-1.0	-0.5	3.3	1.8
Construction	13.6	14.8	7.6	3.7	5.7	4.0	5.4	4.1	1.7
Wholesale trade	-0.5	14.9	10.4	1.2	-0.5	—	7.5	3.7	4.0
Retail trade	9.1	4.2	6.2	6.4	0.4	4.6	3.5	-0.5	3.5
Accommodation and food services	4.1	-2.2	8.2	8.5	3.3	0.8	-5.9	-0.2	-1.8
Transport, postal and warehousing	1.5	11.4	1.1	7.8	-0.6	9.5	2.8	-3.2	2.7
Information media and telecommunications	2.4	6.3	4.3	2.4	4.1	6.2	6.2	1.4	0.9
Financial and insurance services	3.8	2.2	11.2	2.8	3.4	8.6	7.7	—	3.4
Rental, hiring and real estate services(b)	-3.0	6.4	-2.7	1.0	5.2	-6.2	-0.3	3.7	2.2
Professional, scientific and technical services	3.5	-3.0	0.7	3.7	3.0	-0.2	-0.5	-0.8	5.8
Administrative and support services	-0.5	1.6	4.2	1.8	3.0	4.1	9.5	-2.7	0.9
Public administration and safety	9.7	-0.3	0.2	-2.2	-1.5	6.0	0.5	6.7	0.8
Education and training	1.8	2.0	1.4	1.0	1.8	1.2	2.2	2.9	2.3
Health care and social assistance	6.1	5.3	4.2	4.0	4.7	5.5	5.3	5.9	4.6
Arts and recreation services	1.8	2.4	5.4	5.5	2.2	5.5	0.4	8.3	0.1
Other services	3.0	2.1	2.6	0.1	3.4	-4.7	4.1	-0.7	-5.4
Ownership of dwellings	3.9	4.3	4.4	4.6	4.0	2.6	3.0	2.7	3.0
Gross value added at basic prices	3.1	3.1	4.3	2.3	2.1	2.8	3.9	0.9	2.4
Taxes less subsidies on products	4.5	6.6	2.6	5.3	1.6	2.0	1.9	-1.3	0.4
Gross state product	3.3	3.4	4.6	2.7	2.5	3.6	3.6	0.9	2.0

— nil or rounded to zero (including null cells)

(b) Excludes ownership of dwellings.

(a) Reference year for chain volume measures is 2008—09.

	2001-02	2002-03	2003-04	2004-05	2005-06	2006-07	2007-08	2008-09	2009-10
CONTRIBUTION TO GROWTH (pts)									
Agriculture, forestry and fishing	—	-0.6	0.5	0.1	0.1	-0.4	0.1	—	—
Mining	—	-0.2	-0.1	-0.2	—	—	—	0.2	-0.1
Manufacturing	-0.2	0.2	—	-0.1	-0.1	0.3	0.5	-0.7	0.2
Electricity, gas, water and waste services	—	0.1	-0.1	—	—	—	—	0.1	—
Construction	0.6	0.7	0.4	0.2	0.3	0.2	0.3	0.2	0.1
Wholesale trade	—	0.7	0.6	0.1	—	—	0.4	0.2	0.2
Retail trade	0.4	0.2	0.3	0.3	—	0.2	0.2	—	0.2
Accommodation and food services	0.1	—	0.2	0.2	0.1	—	-0.1	—	—
Transport, postal and warehousing	0.1	0.5	—	0.3	—	0.4	0.1	-0.1	0.1
Information media and telecommunications	0.1	0.2	0.2	0.1	0.1	0.2	0.2	0.1	—
Financial and insurance services	0.4	0.2	1.2	0.3	0.4	1.0	0.9	—	0.4
Rental, hiring and real estate services(b)	-0.1	0.2	-0.1	—	0.2	-0.2	—	0.1	0.1
Professional, scientific and technical services	0.3	-0.2	0.1	0.3	0.2	—	—	-0.1	0.4
Administrative and support services	—	—	0.1	—	0.1	0.1	0.3	-0.1	—
Public administration and safety	0.3	—	—	-0.1	—	0.2	—	0.2	—
Education and training	0.1	0.1	0.1	—	0.1	0.1	0.1	0.1	0.1
Health care and social assistance	0.3	0.3	0.2	0.2	0.3	0.3	0.3	0.3	0.3
Arts and recreation services	—	—	—	—	—	—	—	0.1	—
Other services	0.1	—	—	—	0.1	-0.1	0.1	—	-0.1
Ownership of dwellings	0.3	0.3	0.3	0.3	0.3	0.2	0.2	0.2	0.2
Taxes less subsidies on products	0.3	0.5	0.2	0.4	0.1	0.2	0.2	-0.1	—
Statistical discrepancy (P)	—	-0.1	0.3	0.1	0.4	0.8	-0.2	0.2	-0.2
Gross state product	3.3	3.4	4.6	2.7	2.5	3.6	3.6	0.9	2.0

— nil or rounded to zero (including null cells)

(b) Excludes ownership of dwellings.

(a) Reference year for chain volume measures is 2008—09.

	2001-02	2002-03	2003-04	2004-05	2005-06	2006-07	2007-08	2008-09	2009-10
VALUES (\$m)									
Agriculture, forestry and fishing	5 149	4 579	4 970	5 563	5 383	5 156	5 259	5 818	6 012
Mining	30 858	30 951	31 011	33 461	33 770	34 297	35 274	34 229	36 133
Manufacturing	18 490	19 810	20 365	20 468	20 268	20 548	21 151	19 693	19 958
Electricity, gas, water and waste services	4 152	4 085	4 270	4 175	4 305	4 473	4 588	5 074	5 332
Construction	12 528	14 204	15 447	15 523	17 175	18 669	20 218	20 327	19 898
Wholesale trade	8 935	9 085	9 657	10 231	10 899	11 303	11 572	11 276	11 168
Retail trade	8 440	8 938	9 774	10 483	10 638	11 320	12 115	12 308	12 176
Accommodation and food services	5 205	5 547	6 090	6 142	6 487	6 582	6 535	6 252	5 679
Transport, postal and warehousing	9 212	9 507	9 961	10 818	11 670	12 388	13 302	13 741	14 002
Information media and telecommunications	3 894	4 156	4 397	4 512	4 731	5 061	5 381	5 420	5 282
Financial and insurance services	9 649	9 759	11 026	12 254	13 446	14 597	15 527	15 671	16 481
Rental, hiring and real estate services(b)	5 734	6 499	7 114	7 216	7 472	7 239	6 695	6 734	6 627
Professional, scientific and technical services	9 035	9 337	10 571	11 011	11 165	11 513	12 134	12 267	12 014
Administrative and support services	3 297	3 568	4 182	4 276	4 336	4 662	4 875	4 590	4 636
Public administration and safety	10 865	10 210	10 548	11 438	12 355	12 748	12 762	13 122	12 925
Education and training	7 561	7 707	8 065	8 188	8 332	8 966	9 165	9 505	9 866
Health care and social assistance	10 493	10 859	11 500	12 105	12 776	13 258	13 859	14 586	15 175
Arts and recreation services	827	904	1 018	1 106	1 115	1 190	1 282	1 413	1 417
Other services	3 746	3 830	3 853	3 760	3 889	4 163	4 249	4 475	4 563
Ownership of dwellings	13 981	14 772	15 608	16 494	17 312	17 884	18 548	19 162	19 796
<i>Gross value added at basic prices</i>	<i>179 812</i>	<i>186 041</i>	<i>198 179</i>	<i>207 717</i>	<i>216 550</i>	<i>225 356</i>	<i>234 023</i>	<i>235 663</i>	<i>239 139</i>
Taxes less subsidies on products	12 055	12 643	13 324	13 594	14 050	14 665	15 049	14 910	14 564
Statistical discrepancy (P)	-5 569	-2 943	-3 587	-2 915	-3 097	-264	854	—	846
Gross state product	186 480	195 969	208 118	218 483	227 565	239 828	249 968	250 573	254 550
PERCENTAGE CHANGES (%)									
Agriculture, forestry and fishing	-2.9	-11.1	8.5	11.9	-3.2	-4.2	2.0	10.6	3.3
Mining	7.7	0.3	0.2	7.9	0.9	1.6	2.8	-3.0	5.6
Manufacturing	6.3	7.1	2.8	0.5	-1.0	1.4	2.9	-6.9	1.3
Electricity, gas, water and waste services	6.0	-1.6	4.5	-2.2	3.1	3.9	2.6	10.6	5.1
Construction	11.5	13.4	8.7	0.5	10.6	8.7	8.3	0.5	-2.1
Wholesale trade	8.7	1.7	6.3	5.9	6.5	3.7	2.4	-2.6	-1.0
Retail trade	5.1	5.9	9.4	7.3	1.5	6.4	7.0	1.6	-1.1
Accommodation and food services	-5.3	6.6	9.8	0.9	5.6	1.5	-0.7	-4.3	-9.2
Transport, postal and warehousing	6.9	3.2	4.8	8.6	7.9	6.2	7.4	3.3	1.9
Information media and telecommunications	4.7	6.7	5.8	2.6	4.8	7.0	6.3	0.7	-2.6
Financial and insurance services	12.0	1.1	13.0	11.1	9.7	8.6	6.4	0.9	5.2
Rental, hiring and real estate services(b)	10.4	13.3	9.5	1.4	3.5	-3.1	-7.5	0.6	-1.6
Professional, scientific and technical services	17.8	3.3	13.2	4.2	1.4	3.1	5.4	1.1	-2.1
Administrative and support services	13.2	8.2	17.2	2.2	1.4	7.5	4.6	-5.8	1.0
Public administration and safety	3.3	-6.0	3.3	8.4	8.0	3.2	0.1	2.8	-1.5
Education and training	3.3	1.9	4.7	1.5	1.8	7.6	2.2	3.7	3.8
Health care and social assistance	5.6	3.5	5.9	5.3	5.5	3.8	4.5	5.2	4.0
Arts and recreation services	4.3	9.3	12.6	8.7	0.8	6.8	7.7	10.3	0.2
Other services	3.6	2.2	0.6	-2.4	3.4	7.0	2.0	5.3	2.0
Ownership of dwellings	4.9	5.7	5.7	5.7	5.0	3.3	3.7	3.3	3.3
<i>Gross value added at basic prices</i>	<i>6.5</i>	<i>3.5</i>	<i>6.5</i>	<i>4.8</i>	<i>4.3</i>	<i>4.1</i>	<i>3.8</i>	<i>0.7</i>	<i>1.5</i>
Taxes less subsidies on products	5.4	4.9	5.4	2.0	3.4	4.4	2.6	-0.9	-2.3
Gross state product	6.1	5.1	6.2	5.0	4.2	5.4	4.2	0.2	1.6

— nil or rounded to zero (including null cells)

(b) Excludes ownership of dwellings.

(a) Reference year for chain volume measures is 2008—09.

2001-02 2002-03 2003-04 2004-05 2005-06 2006-07 2007-08 2008-09 2009-10

CONTRIBUTION TO GROWTH (pts)

Agriculture, forestry and fishing	-0.1	-0.3	0.2	0.3	-0.1	-0.1	—	0.2	0.1
Mining	1.3	—	—	1.2	0.1	0.2	0.4	-0.4	0.8
Manufacturing	0.6	0.7	0.3	—	-0.1	0.1	0.3	-0.6	0.1
Electricity, gas, water and waste services	0.1	—	0.1	—	0.1	0.1	—	0.2	0.1
Construction	0.7	0.9	0.6	—	0.8	0.7	0.6	—	-0.2
Wholesale trade	0.4	0.1	0.3	0.3	0.3	0.2	0.1	-0.1	—
Retail trade	0.2	0.3	0.4	0.3	0.1	0.3	0.3	0.1	-0.1
Accommodation and food services	-0.2	0.2	0.3	—	0.2	—	—	-0.1	-0.2
Transport, postal and warehousing	0.3	0.2	0.2	0.4	0.4	0.3	0.4	0.2	0.1
Information media and telecommunications	0.1	0.1	0.1	0.1	0.1	0.1	0.1	—	-0.1
Financial and insurance services	0.6	0.1	0.6	0.6	0.5	0.5	0.4	0.1	0.3
Rental, hiring and real estate services(b)	0.3	0.4	0.3	—	0.1	-0.1	-0.2	—	—
Professional, scientific and technical services	0.8	0.2	0.6	0.2	0.1	0.2	0.3	0.1	-0.1
Administrative and support services	0.2	0.1	0.3	—	—	0.1	0.1	-0.1	—
Public administration and safety	0.2	-0.4	0.2	0.4	0.4	0.2	—	0.1	-0.1
Education and training	0.1	0.1	0.2	0.1	0.1	0.3	0.1	0.1	0.1
Health care and social assistance	0.3	0.2	0.3	0.3	0.3	0.2	0.3	0.3	0.2
Arts and recreation services	—	—	0.1	—	—	—	—	0.1	—
Other services	0.1	—	—	—	0.1	0.1	—	0.1	—
Ownership of dwellings	0.4	0.4	0.4	0.4	0.4	0.3	0.3	0.2	0.3
Taxes less subsidies on products	0.4	0.3	0.3	0.1	0.2	0.3	0.2	-0.1	-0.1
Statistical discrepancy (P)	-0.5	1.4	-0.3	0.3	-0.1	1.2	0.5	-0.3	0.3
Gross state product	6.1	5.1	6.2	5.0	4.2	5.4	4.2	0.2	1.6

— nil or rounded to zero (including null cells)

(b) Excludes ownership of dwellings.

(a) Reference year for chain volume measures is 2008—09.

	2001-02	2002-03	2003-04	2004-05	2005-06	2006-07	2007-08	2008-09	2009-10
VALUES (\$m)									
Agriculture, forestry and fishing	2 570	1 961	2 482	2 477	2 727	2 116	2 989	3 189	3 264
Mining	1 820	1 760	1 688	1 963	1 850	2 146	2 433	2 785	2 731
Manufacturing	9 279	9 466	9 370	9 064	8 987	9 077	9 427	8 915	9 163
Electricity, gas, water and waste services	1 381	1 497	1 667	1 798	1 811	1 965	1 979	2 000	2 033
Construction	3 044	3 612	3 809	3 960	4 062	4 350	4 673	5 073	5 171
Wholesale trade	2 677	2 742	2 836	2 878	2 901	2 963	3 128	3 270	3 450
Retail trade	2 666	2 819	2 887	3 028	3 003	3 216	3 394	3 496	3 521
Accommodation and food services	1 524	1 691	1 695	1 640	1 686	1 708	1 815	1 829	1 687
Transport, postal and warehousing	2 918	3 074	3 293	3 237	3 205	3 329	3 657	3 633	3 718
Information media and telecommunications	1 649	1 744	1 828	1 864	1 941	2 063	2 190	2 206	2 247
Financial and insurance services	5 013	4 638	4 699	4 680	5 135	5 970	6 491	6 416	6 523
Rental, hiring and real estate services(b)	1 484	1 629	1 629	1 565	1 653	1 558	1 548	1 666	1 672
Professional, scientific and technical services	3 278	3 281	3 392	3 347	3 464	3 475	3 704	3 989	4 098
Administrative and support services	1 299	1 362	1 457	1 411	1 460	1 528	1 554	1 457	1 509
Public administration and safety	3 347	3 308	3 621	3 832	3 794	3 827	3 797	4 088	4 105
Education and training	3 119	3 057	3 108	3 142	3 199	3 216	3 270	3 347	3 417
Health care and social assistance	4 296	4 488	4 650	4 735	4 952	5 043	5 329	5 589	5 794
Arts and recreation services	449	466	501	501	488	519	590	635	603
Other services	1 348	1 395	1 454	1 403	1 379	1 425	1 511	1 497	1 489
Ownership of dwellings	5 042	5 229	5 428	5 642	5 834	5 947	6 077	6 183	6 323
Gross value added at basic prices	58 148	58 521	61 347	61 920	63 413	65 066	69 531	71 263	72 518
Taxes less subsidies on products	5 278	5 581	5 750	5 942	6 053	6 147	6 196	6 144	6 154
Statistical discrepancy (P)	500	928	683	576	851	568	95	—	-114
Gross state product	63 922	65 036	67 780	68 450	70 329	71 793	75 837	77 407	78 558

PERCENTAGE CHANGES (%)									
Agriculture, forestry and fishing	9.7	-23.7	26.6	-0.2	10.1	-22.4	41.3	6.7	2.4
Mining	-13.3	-3.3	-4.1	16.3	-5.7	16.0	13.4	14.4	-1.9
Manufacturing	0.4	2.0	-1.0	-3.3	-0.8	1.0	3.9	-5.4	2.8
Electricity, gas, water and waste services	-0.3	8.4	11.4	7.8	0.8	8.5	0.7	1.1	1.7
Construction	11.9	18.7	5.5	4.0	2.6	7.1	7.4	8.6	1.9
Wholesale trade	12.7	2.4	3.4	1.5	0.8	2.2	5.6	4.5	5.5
Retail trade	9.9	5.8	2.4	4.9	-0.8	7.1	5.5	3.0	0.7
Accommodation and food services	5.6	10.9	0.2	-3.2	2.8	1.3	6.2	0.8	-7.8
Transport, postal and warehousing	0.8	5.4	7.1	-1.7	-1.0	3.9	9.9	-0.6	2.3
Information media and telecommunications	3.5	5.8	4.8	2.0	4.1	6.3	6.2	0.7	1.9
Financial and insurance services	5.5	-7.5	1.3	-0.4	9.7	16.3	8.7	-1.1	1.7
Rental, hiring and real estate services(b)	1.3	9.8	—	-3.9	5.7	-5.7	-0.7	7.6	0.4
Professional, scientific and technical services	8.1	0.1	3.4	-1.3	3.5	0.3	6.6	7.7	2.7
Administrative and support services	3.8	4.8	7.0	-3.2	3.5	4.6	1.7	-6.2	3.6
Public administration and safety	8.0	-1.2	9.5	5.8	-1.0	0.9	-0.8	7.7	0.4
Education and training	0.7	-2.0	1.6	1.1	1.8	0.5	1.7	2.3	2.1
Health care and social assistance	4.1	4.5	3.6	1.8	4.6	1.8	5.7	4.9	3.7
Arts and recreation services	0.8	3.9	7.3	0.2	-2.7	6.5	13.6	7.7	-5.1
Other services	2.8	3.4	4.3	-3.5	-1.7	3.4	6.0	-1.0	-0.5
Ownership of dwellings	3.2	3.7	3.8	4.0	3.4	1.9	2.2	1.7	2.3
Gross value added at basic prices	4.3	0.6	4.8	0.9	2.4	2.6	6.9	2.5	1.8
Taxes less subsidies on products	4.8	5.7	3.0	3.3	1.9	1.5	0.8	-0.8	0.2
Gross state product	4.1	1.7	4.2	1.0	2.7	2.1	5.6	2.1	1.5

— nil or rounded to zero (including null cells)

(b) Excludes ownership of dwellings.

(a) Reference year for chain volume measures is 2008—09.

	2001-02	2002-03	2003-04	2004-05	2005-06	2006-07	2007-08	2008-09	2009-10
CONTRIBUTION TO GROWTH (pts)									
Agriculture, forestry and fishing	0.4	-1.0	0.8	—	0.4	-0.9	1.2	0.3	0.1
Mining	-0.5	-0.1	-0.1	0.4	-0.2	0.4	0.4	0.5	-0.1
Manufacturing	0.1	0.3	-0.1	-0.5	-0.1	0.1	0.5	-0.7	0.3
Electricity, gas, water and waste services	—	0.2	0.3	0.2	—	0.2	—	—	—
Construction	0.5	0.9	0.3	0.2	0.1	0.4	0.4	0.5	0.1
Wholesale trade	0.5	0.1	0.1	0.1	—	0.1	0.2	0.2	0.2
Retail trade	0.4	0.2	0.1	0.2	—	0.3	0.2	0.1	—
Accommodation and food services	0.1	0.3	—	-0.1	0.1	—	0.1	—	-0.2
Transport, postal and warehousing	—	0.2	0.3	-0.1	—	0.2	0.5	—	0.1
Information media and telecommunications	0.1	0.1	0.1	0.1	0.1	0.2	0.2	—	0.1
Financial and insurance services	0.4	-0.6	0.1	—	0.7	1.2	0.7	-0.1	0.1
Rental, hiring and real estate services(b)	—	0.2	—	-0.1	0.1	-0.1	—	0.2	—
Professional, scientific and technical services	0.4	—	0.2	-0.1	0.2	—	0.3	0.4	0.1
Administrative and support services	0.1	0.1	0.1	-0.1	0.1	0.1	—	-0.1	0.1
Public administration and safety	0.4	-0.1	0.5	0.3	-0.1	—	—	0.4	—
Education and training	—	-0.1	0.1	0.1	0.1	—	0.1	0.1	0.1
Health care and social assistance	0.3	0.3	0.3	0.1	0.3	0.1	0.4	0.3	0.3
Arts and recreation services	—	—	0.1	—	—	—	0.1	0.1	—
Other services	0.1	0.1	0.1	-0.1	—	0.1	0.1	—	—
Ownership of dwellings	0.3	0.3	0.3	0.3	0.3	0.2	0.2	0.1	0.2
Taxes less subsidies on products	0.4	0.5	0.3	0.3	0.2	0.1	0.1	-0.1	—
Statistical discrepancy (P)	-0.2	0.7	-0.4	-0.2	0.4	-0.4	-0.7	-0.1	-0.1
Gross state product	4.1	1.7	4.2	1.0	2.7	2.1	5.6	2.1	1.5

— nil or rounded to zero (including null cells)

(b) Excludes ownership of dwellings.

(a) Reference year for chain volume measures is 2008—09.

	2001-02	2002-03	2003-04	2004-05	2005-06	2006-07	2007-08	2008-09	2009-10
VALUES (\$m)									
Agriculture, forestry and fishing	3 393	2 479	4 357	3 848	4 117	2 918	3 431	4 916	4 580
Mining	41 115	42 569	39 886	42 212	43 359	49 618	50 355	52 552	57 433
Manufacturing	9 444	10 733	11 584	11 914	12 356	12 754	13 231	12 219	11 942
Electricity, gas, water and waste services	2 457	2 578	2 606	2 658	2 840	2 926	2 877	2 993	3 152
Construction	8 447	10 369	10 700	12 255	15 352	16 331	17 174	17 988	18 472
Wholesale trade	3 754	4 078	4 693	5 002	5 906	6 194	6 025	6 012	6 121
Retail trade	4 462	4 530	4 794	5 313	5 505	5 961	6 118	6 096	6 262
Accommodation and food services	2 043	2 204	2 216	2 212	2 296	2 340	2 244	2 214	2 097
Transport, postal and warehousing	6 209	6 766	7 211	7 277	7 447	7 594	8 346	8 404	8 653
Information media and telecommunications	1 900	2 018	2 127	2 177	2 277	2 435	2 589	2 621	2 755
Financial and insurance services	5 894	5 587	6 062	6 153	6 586	7 571	8 335	8 216	8 146
Rental, hiring and real estate services(b)	4 110	4 380	4 160	4 189	4 557	4 351	4 294	4 675	4 855
Professional, scientific and technical services	7 071	6 869	6 748	6 979	7 434	7 554	8 156	8 795	9 318
Administrative and support services	2 707	2 755	2 802	2 844	3 029	3 210	3 613	3 612	3 897
Public administration and safety	4 155	4 032	4 547	4 844	4 671	5 182	5 147	5 422	5 362
Education and training	4 411	4 429	4 469	4 569	4 678	4 720	4 845	4 990	5 148
Health care and social assistance	5 831	6 149	6 321	6 631	6 919	7 176	7 523	7 902	8 215
Arts and recreation services	617	674	725	774	769	858	884	932	970
Other services	2 017	2 199	2 402	2 311	2 254	2 463	2 295	2 349	2 524
Ownership of dwellings	7 140	7 451	7 803	8 188	8 554	8 833	9 178	9 529	9 863
<i>Gross value added at basic prices</i>	<i>124 736</i>	<i>129 799</i>	<i>136 637</i>	<i>142 147</i>	<i>150 671</i>	<i>160 253</i>	<i>166 137</i>	<i>172 437</i>	<i>179 765</i>
Taxes less subsidies on products	6 340	6 476	6 849	6 545	6 916	7 308	7 486	7 570	7 397
Statistical discrepancy (P)	-398	-622	452	1 678	1 285	-1 724	-821	—	672
Gross state product	131 000	135 951	144 265	150 455	158 954	165 912	172 851	180 008	187 834
PERCENTAGE CHANGES (%)									
Agriculture, forestry and fishing	11.9	-26.9	75.7	-11.7	7.0	-29.1	17.6	43.3	-6.8
Mining	-0.4	3.5	-6.3	5.8	2.7	14.4	1.5	4.4	9.3
Manufacturing	11.5	13.6	7.9	2.8	3.7	3.2	3.7	-7.6	-2.3
Electricity, gas, water and waste services	4.2	4.9	1.1	2.0	6.9	3.0	-1.7	4.0	5.3
Construction	14.3	22.7	3.2	14.5	25.3	6.4	5.2	4.7	2.7
Wholesale trade	8.1	8.6	15.1	6.6	18.1	4.9	-2.7	-0.2	1.8
Retail trade	5.8	1.5	5.8	10.8	3.6	8.3	2.6	-0.4	2.7
Accommodation and food services	5.6	7.9	0.5	-0.2	3.8	1.9	-4.1	-1.3	-5.3
Transport, postal and warehousing	5.0	9.0	6.6	0.9	2.3	2.0	9.9	0.7	3.0
Information media and telecommunications	4.3	6.2	5.4	2.3	4.6	6.9	6.3	1.2	5.1
Financial and insurance services	3.3	-5.2	8.5	1.5	7.0	14.9	10.1	-1.4	-0.9
Rental, hiring and real estate services(b)	9.1	6.5	-5.0	0.7	8.8	-4.5	-1.3	8.9	3.8
Professional, scientific and technical services	16.4	-2.9	-1.8	3.4	6.5	1.6	8.0	7.8	6.0
Administrative and support services	11.8	1.7	1.7	1.5	6.5	6.0	12.6	—	7.9
Public administration and safety	-7.9	-3.0	12.8	6.5	-3.6	11.0	-0.7	5.3	-1.1
Education and training	2.2	0.4	0.9	2.2	2.4	0.9	2.6	3.0	3.2
Health care and social assistance	3.6	5.4	2.8	4.9	4.3	3.7	4.8	5.0	4.0
Arts and recreation services	-0.6	9.2	7.6	6.7	-0.6	11.5	3.0	5.4	4.1
Other services	13.9	9.0	9.2	-3.8	-2.5	9.2	-6.8	2.4	7.4
Ownership of dwellings	4.0	4.4	4.7	4.9	4.5	3.3	3.9	3.8	3.5
<i>Gross value added at basic prices</i>	<i>5.7</i>	<i>4.1</i>	<i>5.3</i>	<i>4.0</i>	<i>6.0</i>	<i>6.4</i>	<i>3.7</i>	<i>3.8</i>	<i>4.2</i>
Taxes less subsidies on products	5.3	2.1	5.8	-4.4	5.7	5.7	2.4	1.1	-2.3
Gross state product	6.8	3.8	6.1	4.3	5.6	4.4	4.2	4.1	4.3

— nil or rounded to zero (including null cells)

(b) Excludes ownership of dwellings.

(a) Reference year for chain volume measures is 2008—09.

	2001-02	2002-03	2003-04	2004-05	2005-06	2006-07	2007-08	2008-09	2009-10
CONTRIBUTION TO GROWTH (pts)									
Agriculture, forestry and fishing	0.3	-0.7	1.4	-0.4	0.2	-0.8	0.3	0.9	-0.2
Mining	-0.1	1.1	-2.0	1.6	0.8	3.9	0.4	1.3	2.7
Manufacturing	0.8	1.0	0.6	0.2	0.3	0.3	0.3	-0.6	-0.2
Electricity, gas, water and waste services	0.1	0.1	—	—	0.1	0.1	—	0.1	0.1
Construction	0.9	1.5	0.2	1.1	2.1	0.6	0.5	0.5	0.3
Wholesale trade	0.2	0.2	0.5	0.2	0.6	0.2	-0.1	—	0.1
Retail trade	0.2	0.1	0.2	0.4	0.1	0.3	0.1	—	0.1
Accommodation and food services	0.1	0.1	—	—	0.1	—	-0.1	—	-0.1
Transport, postal and warehousing	0.2	0.4	0.3	—	0.1	0.1	0.5	—	0.1
Information media and telecommunications	0.1	0.1	0.1	—	0.1	0.1	0.1	—	0.1
Financial and insurance services	0.2	-0.2	0.3	0.1	0.3	0.6	0.5	-0.1	—
Rental, hiring and real estate services(b)	0.3	0.2	-0.2	—	0.2	-0.1	—	0.2	0.1
Professional, scientific and technical services	0.8	-0.2	-0.1	0.2	0.3	0.1	0.4	0.4	0.3
Administrative and support services	0.2	—	—	—	0.1	0.1	0.2	—	0.2
Public administration and safety	-0.3	-0.1	0.4	0.2	-0.1	0.3	—	0.2	—
Education and training	0.1	—	—	0.1	0.1	—	0.1	0.1	0.1
Health care and social assistance	0.2	0.2	0.1	0.2	0.2	0.2	0.2	0.2	0.2
Arts and recreation services	—	—	—	—	—	0.1	—	—	—
Other services	0.2	0.1	0.1	-0.1	—	0.1	-0.1	—	0.1
Ownership of dwellings	0.2	0.2	0.3	0.3	0.2	0.2	0.2	0.2	0.2
Taxes less subsidies on products	0.3	0.1	0.3	-0.2	0.2	0.2	0.1	—	-0.1
Statistical discrepancy (P)	1.1	-0.2	0.8	0.8	-0.3	-1.9	0.5	0.5	0.4
Gross state product	6.8	3.8	6.1	4.3	5.6	4.4	4.2	4.1	4.3

— nil or rounded to zero (including null cells)

(b) Excludes ownership of dwellings.

(a) Reference year for chain volume measures is 2008—09.

	2001-02	2002-03	2003-04	2004-05	2005-06	2006-07	2007-08	2008-09	2009-10
VALUES (\$m)									
Agriculture, forestry and fishing	1 343	1 260	1 368	1 573	1 483	1 457	1 476	1 513	1 532
Mining	507	500	508	497	469	452	492	470	451
Manufacturing	2 486	2 526	2 549	2 570	2 571	2 606	2 714	2 560	2 608
Electricity, gas, water and waste services	730	742	721	768	798	791	779	758	763
Construction	989	947	1 125	1 156	1 201	1 252	1 258	1 274	1 277
Wholesale trade	491	539	565	609	677	697	695	693	720
Retail trade	853	886	970	1 019	1 088	1 143	1 156	1 159	1 149
Accommodation and food services	413	446	479	503	508	508	556	557	519
Transport, postal and warehousing	921	1 001	1 118	1 174	1 180	1 247	1 279	1 251	1 278
Information media and telecommunications	417	442	467	475	495	528	561	564	553
Financial and insurance services	1 231	1 220	1 231	1 198	1 341	1 609	1 899	1 930	2 001
Rental, hiring and real estate services(b)	284	327	379	383	384	363	340	374	391
Professional, scientific and technical services	393	412	493	512	503	507	549	555	552
Administrative and support services	199	219	271	277	272	285	324	351	388
Public administration and safety	1 184	1 378	1 277	1 332	1 313	1 326	1 333	1 463	1 478
Education and training	1 106	1 122	1 167	1 163	1 183	1 177	1 195	1 213	1 236
Health care and social assistance	1 541	1 543	1 602	1 624	1 706	1 796	1 879	1 983	2 049
Arts and recreation services	139	144	158	160	159	157	162	145	136
Other services	321	334	342	387	332	344	320	318	324
Ownership of dwellings	1 228	1 274	1 330	1 384	1 429	1 450	1 478	1 501	1 529
Gross value added at basic prices	16 574	17 125	18 008	18 656	19 026	19 662	20 434	20 630	20 933
Taxes less subsidies on products	1 444	1 460	1 540	1 534	1 570	1 572	1 605	1 617	1 577
Statistical discrepancy (P)	-221	-228	-400	-608	-490	-622	-521	—	-169
Gross state product	17 804	18 363	19 152	19 585	20 108	20 615	21 519	22 247	22 341
PERCENTAGE CHANGES (%)									
Agriculture, forestry and fishing	5.1	-6.2	8.6	14.9	-5.7	-1.7	1.3	2.5	1.3
Mining	0.4	-1.4	1.7	-2.2	-5.6	-3.6	8.8	-4.5	-3.9
Manufacturing	-3.8	1.6	0.9	0.8	—	1.4	4.1	-5.7	1.9
Electricity, gas, water and waste services	1.7	1.7	-2.9	6.6	3.9	-0.8	-1.6	-2.7	0.6
Construction	24.2	-4.2	18.8	2.7	3.9	4.2	0.5	1.3	0.2
Wholesale trade	-8.3	9.7	4.8	7.8	11.2	3.0	-0.3	-0.3	3.9
Retail trade	5.4	3.8	9.5	5.1	6.7	5.1	1.1	0.2	-0.8
Accommodation and food services	-6.2	8.0	7.3	5.1	0.9	—	9.6	0.2	-7.0
Transport, postal and warehousing	5.4	8.6	11.7	5.0	0.5	5.6	2.6	-2.2	2.1
Information media and telecommunications	5.2	5.9	5.8	1.8	4.2	6.5	6.4	0.4	-1.9
Financial and insurance services	6.8	-0.9	0.9	-2.7	12.0	20.0	18.0	1.6	3.6
Rental, hiring and real estate services(b)	-6.8	14.9	15.9	1.1	0.3	-5.4	-6.6	10.1	4.5
Professional, scientific and technical services	-0.5	4.8	19.8	3.9	-1.8	0.7	8.4	1.0	-0.5
Administrative and support services	-4.4	9.7	24.1	1.9	-1.8	5.0	13.4	8.4	10.6
Public administration and safety	5.5	16.5	-7.4	4.3	-1.4	1.0	0.6	9.7	1.0
Education and training	1.2	1.4	4.0	-0.4	1.7	-0.5	1.5	1.5	1.9
Health care and social assistance	9.7	0.1	3.8	1.4	5.0	5.3	4.6	5.6	3.3
Arts and recreation services	6.2	3.2	9.7	1.3	-0.6	-1.0	3.0	-10.7	-5.6
Other services	3.0	3.9	2.5	13.1	-14.3	3.7	-7.1	-0.6	2.0
Ownership of dwellings	2.8	3.7	4.4	4.1	3.2	1.5	1.9	1.6	1.9
Gross value added at basic prices	3.1	3.3	5.2	3.6	2.0	3.3	3.9	1.0	1.5
Taxes less subsidies on products	6.0	1.1	5.4	-0.4	2.3	0.1	2.1	0.7	-2.5
Gross state product	5.1	3.1	4.3	2.3	2.7	2.5	4.4	3.4	0.4

— nil or rounded to zero (including null cells)

(b) Excludes ownership of dwellings.

(a) Reference year for chain volume measures is 2008—09.

	2001-02	2002-03	2003-04	2004-05	2005-06	2006-07	2007-08	2008-09	2009-10
CONTRIBUTION TO GROWTH (pts)									
Agriculture, forestry and fishing	0.4	-0.5	0.6	1.1	-0.5	-0.1	0.1	0.2	0.1
Mining	—	—	—	-0.1	-0.1	-0.1	0.2	-0.1	-0.1
Manufacturing	-0.6	0.2	0.1	0.1	—	0.2	0.5	-0.7	0.2
Electricity, gas, water and waste services	0.1	0.1	-0.1	0.2	0.2	—	-0.1	-0.1	—
Construction	1.1	-0.2	1.0	0.2	0.2	0.3	—	0.1	—
Wholesale trade	-0.3	0.3	0.1	0.2	0.3	0.1	—	—	0.1
Retail trade	0.3	0.2	0.5	0.3	0.3	0.3	0.1	—	—
Accommodation and food services	-0.2	0.2	0.2	0.1	—	—	0.2	—	-0.2
Transport, postal and warehousing	0.3	0.4	0.6	0.3	—	0.3	0.2	-0.1	0.1
Information media and telecommunications	0.1	0.1	0.1	—	0.1	0.2	0.2	—	—
Financial and insurance services	0.5	-0.1	0.1	-0.2	0.7	1.3	1.4	0.1	0.3
Rental, hiring and real estate services(b)	-0.1	0.2	0.3	—	—	-0.1	-0.1	0.2	0.1
Professional, scientific and technical services	—	0.1	0.4	0.1	—	—	0.2	—	—
Administrative and support services	-0.1	0.1	0.3	—	—	0.1	0.2	0.1	0.2
Public administration and safety	0.4	1.1	-0.6	0.3	-0.1	0.1	—	0.6	0.1
Education and training	0.1	0.1	0.2	—	0.1	—	0.1	0.1	0.1
Health care and social assistance	0.8	—	0.3	0.1	0.4	0.4	0.4	0.5	0.3
Arts and recreation services	—	—	0.1	—	—	—	—	-0.1	—
Other services	0.1	0.1	—	0.2	-0.3	0.1	-0.1	—	—
Ownership of dwellings	0.2	0.3	0.3	0.3	0.2	0.1	0.1	0.1	0.1
Taxes less subsidies on products	0.5	0.1	0.4	—	0.2	—	0.2	0.1	-0.2
Statistical discrepancy (P)	1.6	—	-0.9	-1.1	0.6	-0.7	0.5	2.4	-0.8
Gross state product	5.1	3.1	4.3	2.3	2.7	2.5	4.4	3.4	0.4

— nil or rounded to zero (including null cells)

(b) Excludes ownership of dwellings.

(a) Reference year for chain volume measures is 2008—09.

	2001-02	2002-03	2003-04	2004-05	2005-06	2006-07	2007-08	2008-09	2009-10
VALUES (\$m)									
Agriculture, forestry and fishing	348	320	280	296	262	312	321	403	423
Mining	3 357	3 055	2 971	3 344	3 496	3 695	3 964	4 018	4 213
Manufacturing	699	792	823	802	798	814	870	949	1 002
Electricity, gas, water and waste services	261	256	249	259	265	306	296	315	334
Construction	1 085	1 267	1 376	1 489	1 458	1 430	1 643	1 769	1 452
Wholesale trade	136	148	138	138	174	203	228	249	277
Retail trade	337	339	353	377	378	413	455	475	469
Accommodation and food services	318	302	281	323	348	351	334	362	369
Transport, postal and warehousing	557	534	553	656	700	725	776	771	779
Information media and telecommunications	183	194	204	209	219	234	249	252	254
Financial and insurance services	497	466	445	442	495	604	689	676	660
Rental, hiring and real estate services(b)	148	198	223	280	379	348	307	319	320
Professional, scientific and technical services	231	280	326	422	559	546	560	553	562
Administrative and support services	88	112	135	171	227	231	238	222	238
Public administration and safety	1 111	1 193	1 320	1 412	1 365	1 449	1 489	1 589	1 608
Education and training	497	490	482	485	495	509	539	555	568
Health care and social assistance	578	616	645	691	747	798	855	907	956
Arts and recreation services	104	120	119	122	122	125	141	154	149
Other services	166	176	198	201	200	222	228	238	248
Ownership of dwellings	857	886	921	968	1 013	1 042	1 078	1 111	1 143
<i>Gross value added at basic prices</i>	<i>11 253</i>	<i>11 573</i>	<i>11 955</i>	<i>12 978</i>	<i>13 647</i>	<i>14 331</i>	<i>15 257</i>	<i>15 887</i>	<i>16 023</i>
Taxes less subsidies on products	664	670	700	679	704	723	737	771	755
Statistical discrepancy (P)	609	405	261	-38	187	123	-148	—	102
Gross state product	12 524	12 647	12 915	13 621	14 540	15 179	15 846	16 658	16 880
PERCENTAGE CHANGES (%)									
Agriculture, forestry and fishing	-3.5	-8.0	-12.6	6.0	-11.7	19.1	2.8	25.7	4.9
Mining	-9.1	-9.0	-2.7	12.6	4.5	5.7	7.3	1.4	4.9
Manufacturing	9.4	13.2	4.0	-2.6	-0.4	2.0	6.8	9.1	5.6
Electricity, gas, water and waste services	5.6	-2.0	-2.4	3.9	2.4	15.3	-3.3	6.4	6.1
Construction	28.5	16.8	8.6	8.2	-2.1	-1.9	14.9	7.7	-18.0
Wholesale trade	-6.5	8.6	-6.8	-0.3	26.4	16.8	12.1	9.4	11.2
Retail trade	6.7	0.7	4.1	6.8	0.2	9.2	10.2	4.3	-1.2
Accommodation and food services	-6.1	-5.1	-7.1	14.9	7.8	1.1	-4.8	8.3	2.0
Transport, postal and warehousing	-1.6	-4.1	3.6	18.6	6.7	3.6	7.1	-0.7	1.1
Information media and telecommunications	5.0	5.9	5.3	2.3	4.9	6.8	6.4	1.0	0.8
Financial and insurance services	5.9	-6.2	-4.7	-0.6	11.9	22.1	14.1	-1.9	-2.4
Rental, hiring and real estate services(b)	55.7	33.4	12.6	25.8	35.4	-8.2	-11.9	4.0	0.3
Professional, scientific and technical services	66.1	21.6	16.4	29.2	32.6	-2.3	2.5	-1.1	1.5
Administrative and support services	59.6	27.4	20.5	26.8	32.6	1.9	2.9	-6.6	7.0
Public administration and safety	-9.3	7.4	10.6	7.0	-3.3	6.1	2.8	6.7	1.2
Education and training	3.0	-1.5	-1.6	0.7	2.0	2.8	5.9	2.9	2.4
Health care and social assistance	7.9	6.6	4.8	7.1	8.0	6.9	7.1	6.1	5.3
Arts and recreation services	16.3	16.3	-1.4	2.6	-0.1	2.6	13.3	9.1	-3.5
Other services	-3.0	5.8	12.7	1.6	-0.6	11.0	2.7	4.4	4.3
Ownership of dwellings	3.7	3.4	3.9	5.1	4.7	2.8	3.5	3.1	2.9
<i>Gross value added at basic prices</i>	<i>3.3</i>	<i>2.8</i>	<i>3.3</i>	<i>8.6</i>	<i>5.2</i>	<i>5.0</i>	<i>6.5</i>	<i>4.1</i>	<i>0.9</i>
Taxes less subsidies on products	8.1	1.0	4.5	-3.1	3.7	2.7	2.0	4.5	-2.1
Gross state product	1.5	1.0	2.1	5.5	6.7	4.4	4.4	5.1	1.3

— nil or rounded to zero (including null cells)

(b) Excludes ownership of dwellings.

(a) Reference year for chain volume measures is 2008—09.

	2001-02	2002-03	2003-04	2004-05	2005-06	2006-07	2007-08	2008-09	2009-10
CONTRIBUTION TO GROWTH (pts)									
Agriculture, forestry and fishing	-0.1	-0.2	-0.3	0.1	-0.3	0.3	0.1	0.5	0.1
Mining	-2.7	-2.4	-0.7	2.9	1.1	1.4	1.8	0.3	1.2
Manufacturing	0.5	0.7	0.3	-0.2	—	0.1	0.4	0.5	0.3
Electricity, gas, water and waste services	0.1	—	—	0.1	—	0.3	-0.1	0.1	0.1
Construction	2.0	1.5	0.9	0.9	-0.2	-0.2	1.4	0.8	-1.9
Wholesale trade	-0.1	0.1	-0.1	—	0.3	0.2	0.2	0.1	0.2
Retail trade	0.2	—	0.1	0.2	—	0.2	0.3	0.1	—
Accommodation and food services	-0.2	-0.1	-0.2	0.3	0.2	—	-0.1	0.2	—
Transport, postal and warehousing	-0.1	-0.2	0.2	0.8	0.3	0.2	0.3	—	—
Information media and telecommunications	0.1	0.1	0.1	—	0.1	0.1	0.1	—	—
Financial and insurance services	0.2	-0.2	-0.2	—	0.4	0.8	0.6	-0.1	-0.1
Rental, hiring and real estate services(b)	0.4	0.4	0.2	0.4	0.7	-0.2	-0.3	0.1	—
Professional, scientific and technical services	0.7	0.4	0.4	0.7	1.0	-0.1	0.1	—	0.1
Administrative and support services	0.3	0.2	0.2	0.3	0.4	—	—	-0.1	0.1
Public administration and safety	-0.9	0.7	1.0	0.7	-0.3	0.6	0.3	0.6	0.1
Education and training	0.1	-0.1	-0.1	—	0.1	0.1	0.2	0.1	0.1
Health care and social assistance	0.3	0.3	0.2	0.4	0.4	0.4	0.4	0.3	0.3
Arts and recreation services	0.1	0.1	—	—	—	—	0.1	0.1	—
Other services	—	0.1	0.2	—	—	0.2	—	0.1	0.1
Ownership of dwellings	0.2	0.2	0.3	0.4	0.3	0.2	0.2	0.2	0.2
Taxes less subsidies on products	0.4	0.1	0.2	-0.2	0.2	0.1	0.1	0.2	-0.1
Statistical discrepancy (P)	-1.8	-1.6	-1.1	-2.3	1.6	-0.4	-1.8	0.9	0.6
Gross state product	1.5	1.0	2.1	5.5	6.7	4.4	4.4	5.1	1.3

— nil or rounded to zero (including null cells)

(b) Excludes ownership of dwellings.

(a) Reference year for chain volume measures is 2008—09.

	2001-02	2002-03	2003-04	2004-05	2005-06	2006-07	2007-08	2008-09	2009-10
VALUES (\$m)									
Agriculture, forestry and fishing	53	66	59	61	54	46	49	21	21
Mining	140	86	68	45	41	38	33	33	34
Manufacturing	264	286	290	285	288	296	309	291	294
Electricity, gas, water and waste services	487	459	495	509	470	554	552	514	519
Construction	1 367	1 659	1 686	1 726	2 023	2 036	2 186	2 194	2 346
Wholesale trade	462	468	465	503	499	499	498	494	546
Retail trade	704	709	720	745	782	810	800	782	802
Accommodation and food services	448	472	453	466	501	521	501	481	498
Transport, postal and warehousing	719	692	636	634	550	566	588	550	551
Information media and telecommunications	484	514	536	548	571	606	643	650	694
Financial and insurance services	893	743	691	767	1 051	1 350	1 491	1 424	1 406
Rental, hiring and real estate services(b)	629	609	582	591	650	618	617	624	624
Professional, scientific and technical services	1 611	1 422	1 404	1 466	1 577	1 595	1 738	1 831	1 898
Administrative and support services	409	379	387	396	427	450	454	462	520
Public administration and safety	6 883	7 387	7 544	7 925	7 969	8 397	8 366	8 770	8 680
Education and training	1 137	1 191	1 240	1 254	1 210	1 204	1 223	1 255	1 282
Health care and social assistance	1 020	1 056	1 125	1 106	1 189	1 296	1 377	1 415	1 519
Arts and recreation services	332	363	371	388	375	375	365	390	393
Other services	532	559	492	441	408	463	436	445	421
Ownership of dwellings	1 247	1 298	1 346	1 400	1 451	1 487	1 527	1 563	1 608
Gross value added at basic prices	19 544	20 191	20 413	21 088	22 036	23 202	23 734	24 188	24 658
Taxes less subsidies on products	1 258	1 351	1 379	1 445	1 482	1 569	1 582	1 560	1 572
Statistical discrepancy (P)	256	284	115	16	-128	-162	90	—	-242
Gross state product	21 053	21 828	21 912	22 557	23 397	24 617	25 411	25 748	25 988

PERCENTAGE CHANGES (%)									
Agriculture, forestry and fishing	-4.1	23.5	-10.8	3.3	-10.9	-15.1	6.0	-57.5	1.4
Mining	56.1	-38.9	-20.0	-34.5	-8.6	-7.7	-12.6	-0.8	4.4
Manufacturing	7.6	8.5	1.4	-1.7	1.2	2.5	4.5	-5.9	1.1
Electricity, gas, water and waste services	1.5	-5.7	7.6	2.9	-7.5	17.7	-0.4	-6.9	1.0
Construction	10.2	21.4	1.6	2.3	17.2	0.7	7.3	0.4	7.0
Wholesale trade	-6.7	1.5	-0.7	8.1	-0.9	—	—	-0.8	10.5
Retail trade	5.6	0.7	1.5	3.5	5.0	3.6	-1.3	-2.3	2.6
Accommodation and food services	1.1	5.4	-4.2	2.9	7.5	4.1	-4.0	-3.9	3.5
Transport, postal and warehousing	1.5	-3.9	-8.0	-0.3	-13.3	2.8	3.9	-6.5	0.1
Information media and telecommunications	3.5	6.1	4.5	2.2	4.1	6.2	6.2	1.1	6.7
Financial and insurance services	-2.5	-16.9	-6.9	10.9	37.1	28.4	10.5	-4.5	-1.3
Rental, hiring and real estate services(b)	10.7	-3.2	-4.5	1.6	9.8	-4.9	-0.1	1.2	—
Professional, scientific and technical services	18.1	-11.7	-1.3	4.4	7.6	1.2	8.9	5.4	3.7
Administrative and support services	13.5	-7.6	2.2	2.4	7.6	5.5	0.9	1.7	12.7
Public administration and safety	-3.3	7.3	2.1	5.1	0.6	5.4	-0.4	4.8	-1.0
Education and training	0.3	4.7	4.1	1.2	-3.6	-0.5	1.6	2.6	2.1
Health care and social assistance	5.1	3.5	6.5	-1.7	7.5	9.0	6.3	2.7	7.4
Arts and recreation services	-0.1	9.3	2.1	4.7	-3.3	-0.2	-2.6	6.9	0.8
Other services	11.0	5.1	-12.0	-10.5	-7.5	13.6	-5.8	2.1	-5.3
Ownership of dwellings	3.8	4.1	3.8	4.0	3.6	2.5	2.7	2.3	2.9
Gross value added at basic prices	2.5	3.3	1.1	3.3	4.5	5.3	2.3	1.9	1.9
Taxes less subsidies on products	4.1	7.3	2.1	4.7	2.6	5.9	0.8	-1.4	0.8
Gross state product	2.8	3.7	0.4	2.9	3.7	5.2	3.2	1.3	0.9

— nil or rounded to zero (including null cells)

(b) Excludes ownership of dwellings.

(a) Reference year for chain volume measures is 2008—09.

	2001-02	2002-03	2003-04	2004-05	2005-06	2006-07	2007-08	2008-09	2009-10
CONTRIBUTION TO GROWTH (pts)									
Agriculture, forestry and fishing	—	0.1	—	—	—	—	—	-0.1	—
Mining	0.2	-0.3	-0.1	-0.1	—	—	—	—	—
Manufacturing	0.1	0.1	—	—	—	—	0.1	-0.1	—
Electricity, gas, water and waste services	—	-0.1	0.2	0.1	-0.2	0.4	—	-0.1	—
Construction	0.6	1.4	0.1	0.2	1.3	0.1	0.6	—	0.6
Wholesale trade	-0.2	—	—	0.2	—	—	—	—	0.2
Retail trade	0.2	—	—	0.1	0.2	0.1	—	-0.1	0.1
Accommodation and food services	—	0.1	-0.1	0.1	0.2	0.1	-0.1	-0.1	0.1
Transport, postal and warehousing	0.1	-0.1	-0.3	—	-0.4	0.1	0.1	-0.1	—
Information media and telecommunications	0.1	0.1	0.1	0.1	0.1	0.2	0.2	—	0.2
Financial and insurance services	-0.1	-0.7	-0.2	0.3	1.3	1.3	0.6	-0.3	-0.1
Rental, hiring and real estate services(b)	0.3	-0.1	-0.1	—	0.3	-0.1	—	—	—
Professional, scientific and technical services	1.2	-0.9	-0.1	0.3	0.5	0.1	0.6	0.4	0.3
Administrative and support services	0.2	-0.1	—	—	0.1	0.1	—	—	0.2
Public administration and safety	-1.1	2.4	0.7	1.7	0.2	1.8	-0.1	1.6	-0.3
Education and training	—	0.3	0.2	0.1	-0.2	—	0.1	0.1	0.1
Health care and social assistance	0.2	0.2	0.3	-0.1	0.4	0.5	0.3	0.1	0.4
Arts and recreation services	—	0.1	—	0.1	-0.1	—	—	0.1	—
Other services	0.3	0.1	-0.3	-0.2	-0.1	0.2	-0.1	—	-0.1
Ownership of dwellings	0.2	0.2	0.2	0.2	0.2	0.2	0.2	0.1	0.2
Taxes less subsidies on products	0.2	0.4	0.1	0.3	0.2	0.4	0.1	-0.1	—
Statistical discrepancy (P)	0.2	0.1	-0.8	-0.4	-0.6	-0.1	1.0	-0.4	-0.9
Gross state product	2.8	3.7	0.4	2.9	3.7	5.2	3.2	1.3	0.9

— nil or rounded to zero (including null cells)

(b) Excludes ownership of dwellings.

(a) Reference year for chain volume measures is 2008—09.

	2001-02	2002-03	2003-04	2004-05	2005-06	2006-07	2007-08	2008-09	2009-10
VALUES (\$m)									
Agriculture, forestry and fishing	24 635	19 391	24 344	25 321	26 019	22 042	23 573	27 721	27 389
Mining	96 177	96 812	93 985	98 887	100 780	109 323	111 541	114 462	121 513
Manufacturing	105 679	110 101	111 359	110 090	109 798	111 869	116 306	109 403	111 057
Electricity, gas, water and waste services	23 203	23 496	23 562	23 680	24 076	24 316	24 366	25 286	25 959
Construction	55 253	64 193	68 574	71 679	77 526	81 794	87 484	90 087	90 536
Wholesale trade	44 134	46 211	48 378	50 199	51 855	52 935	54 537	55 273	57 074
Retail trade	41 209	43 110	45 395	48 018	48 677	51 276	53 745	53 766	54 802
Accommodation and food services	23 459	24 192	25 113	26 328	27 070	27 498	27 453	26 574	26 025
Transport, postal and warehousing	45 444	48 196	49 761	52 671	54 318	57 457	60 608	59 876	61 318
Information media and telecommunications	28 541	30 320	31 683	32 457	33 797	35 908	38 127	38 528	38 977
Financial and insurance services	89 033	91 071	97 310	101 051	107 141	118 317	127 972	128 151	131 976
Rental, hiring and real estate services(b)	29 898	32 784	33 147	33 246	34 794	32 991	31 902	33 370	33 958
Professional, scientific and technical services	63 558	63 411	65 919	67 861	69 525	70 017	72 295	75 097	77 915
Administrative and support services	23 306	24 369	26 260	26 534	27 185	28 547	30 232	28 964	29 398
Public administration and safety	51 950	51 523	52 360	54 109	55 345	57 887	58 149	61 437	61 462
Education and training	44 696	45 486	46 101	46 755	47 457	48 309	49 314	50 797	52 136
Health care and social assistance	51 543	53 776	56 056	58 263	61 185	63 698	66 876	70 548	73 090
Arts and recreation services	6 993	7 276	7 767	8 186	8 359	8 902	9 108	9 798	9 801
Other services	18 710	19 534	20 322	19 883	19 807	20 214	20 600	20 968	20 746
Ownership of dwellings	71 694	74 747	77 990	81 497	84 686	86 802	89 404	91 795	94 468
<i>Gross value added at basic prices</i>	<i>937 195</i>	<i>966 021</i>	<i>1 006 828</i>	<i>1 036 952</i>	<i>1 069 903</i>	<i>1 108 745</i>	<i>1 152 964</i>	<i>1 171 901</i>	<i>1 199 600</i>
Taxes less subsidies on products	70 316	74 120	76 672	78 676	80 244	82 482	84 112	83 340	82 889
Statistical discrepancy (P)	—	—	—	—	—	—	—	—	1 311
Gross domestic product	1 007 926	1 040 908	1 084 166	1 116 248	1 150 644	1 191 655	1 237 320	1 255 241	1 283 799

PERCENTAGE CHANGES (%)									
Agriculture, forestry and fishing	2.7	-21.3	25.5	4.0	2.8	-15.3	6.9	17.6	-1.2
Mining	0.4	0.7	-2.9	5.2	1.9	8.5	2.0	2.6	6.2
Manufacturing	2.2	4.2	1.1	-1.1	-0.3	1.9	4.0	-5.9	1.5
Electricity, gas, water and waste services	1.0	1.3	0.3	0.5	1.7	1.0	0.2	3.8	2.7
Construction	12.1	16.2	6.8	4.5	8.2	5.5	7.0	3.0	0.5
Wholesale trade	2.6	4.7	4.7	3.8	3.3	2.1	3.0	1.3	3.3
Retail trade	6.6	4.6	5.3	5.8	1.4	5.3	4.8	—	1.9
Accommodation and food services	-0.3	3.1	3.8	4.8	2.8	1.6	-0.2	-3.2	-2.1
Transport, postal and warehousing	3.2	6.1	3.2	5.8	3.1	5.8	5.5	-1.2	2.4
Information media and telecommunications	2.8	6.2	4.5	2.4	4.1	6.2	6.2	1.1	1.2
Financial and insurance services	3.8	2.3	6.9	3.8	6.0	10.4	8.2	0.1	3.0
Rental, hiring and real estate services(b)	2.4	9.7	1.1	0.3	4.7	-5.2	-3.3	4.6	1.8
Professional, scientific and technical services	8.5	-0.2	4.0	2.9	2.5	0.7	3.3	3.9	3.8
Administrative and support services	4.4	4.6	7.8	1.0	2.5	5.0	5.9	-4.2	1.5
Public administration and safety	4.1	-0.8	1.6	3.3	2.3	4.6	0.5	5.7	—
Education and training	1.9	1.8	1.4	1.4	1.5	1.8	2.1	3.0	2.6
Health care and social assistance	5.4	4.3	4.2	3.9	5.0	4.1	5.0	5.5	3.6
Arts and recreation services	0.1	4.0	6.8	5.4	2.1	6.5	2.3	7.6	—
Other services	0.8	4.4	4.0	-2.2	-0.4	2.1	1.9	1.8	-1.1
Ownership of dwellings	4.0	4.3	4.3	4.5	3.9	2.5	3.0	2.7	2.9
<i>Gross value added at basic prices</i>	<i>3.8</i>	<i>3.1</i>	<i>4.2</i>	<i>3.0</i>	<i>3.2</i>	<i>3.6</i>	<i>4.0</i>	<i>1.6</i>	<i>2.4</i>
Taxes less subsidies on products	4.5	5.4	3.4	2.6	2.0	2.8	2.0	-0.9	-0.5
Gross domestic product	3.9	3.3	4.2	3.0	3.1	3.6	3.8	1.4	2.3

— nil or rounded to zero (including null cells)

(b) Excludes ownership of dwellings.

(a) Reference year for chain volume measures is 2008—09.

	2001-02	2002-03	2003-04	2004-05	2005-06	2006-07	2007-08	2008-09	2009-10
CONTRIBUTION TO GROWTH (pts)									
Agriculture, forestry and fishing	0.1	-0.5	0.5	0.1	0.1	-0.3	0.1	0.3	—
Mining	—	0.1	-0.3	0.5	0.2	0.7	0.2	0.2	0.6
Manufacturing	0.2	0.4	0.1	-0.1	—	0.2	0.4	-0.6	0.1
Electricity, gas, water and waste services	—	—	—	—	—	—	—	0.1	0.1
Construction	0.6	0.9	0.4	0.3	0.5	0.4	0.5	0.2	—
Wholesale trade	0.1	0.2	0.2	0.2	0.1	0.1	0.1	0.1	0.1
Retail trade	0.3	0.2	0.2	0.2	0.1	0.2	0.2	—	0.1
Accommodation and food services	—	0.1	0.1	0.1	0.1	—	—	-0.1	—
Transport, postal and warehousing	0.1	0.3	0.2	0.3	0.1	0.3	0.3	-0.1	0.1
Information media and telecommunications	0.1	0.2	0.1	0.1	0.1	0.2	0.2	—	—
Financial and insurance services	0.3	0.2	0.6	0.3	0.5	1.0	0.8	—	0.3
Rental, hiring and real estate services(b)	0.1	0.3	—	—	0.1	-0.2	-0.1	0.1	—
Professional, scientific and technical services	0.5	—	0.2	0.2	0.1	—	0.2	0.2	0.2
Administrative and support services	0.1	0.1	0.2	—	0.1	0.1	0.1	-0.1	—
Public administration and safety	0.2	—	0.1	0.2	0.1	0.2	—	0.3	—
Education and training	0.1	0.1	0.1	0.1	0.1	0.1	0.1	0.1	0.1
Health care and social assistance	0.3	0.2	0.2	0.2	0.3	0.2	0.3	0.3	0.2
Arts and recreation services	—	—	—	—	—	—	—	0.1	—
Other services	—	0.1	0.1	—	—	—	—	—	—
Ownership of dwellings	0.3	0.3	0.3	0.3	0.3	0.2	0.2	0.2	0.2
Taxes less subsidies on products	0.3	0.4	0.2	0.2	0.1	0.2	0.1	-0.1	—
Statistical discrepancy (P)	—	—	—	—	—	—	—	—	0.1
Gross domestic product	3.9	3.3	4.2	3.0	3.1	3.6	3.8	1.4	2.3

— nil or rounded to zero (including null cells)

(b) Excludes ownership of dwellings.

(a) Reference year for chain volume measures is 2008—09.

	2001-02	2002-03	2003-04	2004-05	2005-06	2006-07	2007-08	2008-09	2009-10
	\$m	\$m	\$m	\$m	\$m	\$m	\$m	\$m	\$m
NEW SOUTH WALES									
Compensation of employees	140 560	145 260	152 439	163 310	172 557	185 924	198 979	201 819	204 397
Gross operating surplus	75 200	81 059	89 728	93 025	98 219	101 790	113 734	122 837	128 324
Gross mixed income	20 257	21 392	22 778	24 275	24 901	26 649	26 455	29 108	29 985
<i>Total factor income</i>	<i>236 016</i>	<i>247 712</i>	<i>264 945</i>	<i>280 610</i>	<i>295 676</i>	<i>314 363</i>	<i>339 169</i>	<i>353 764</i>	<i>362 706</i>
Taxes less subsidies on production and imports	31 658	34 217	34 714	35 624	36 494	40 359	41 804	41 216	42 766
Statistical discrepancy (I)	-6 152	-5 144	-4 006	-2 965	-2 271	-1 610	-960	—	1 446
Gross state product	261 522	276 785	295 653	313 270	329 899	353 113	380 012	394 980	406 917
VICTORIA									
Compensation of employees	91 565	97 406	104 713	112 505	121 233	133 081	143 007	145 843	149 394
Gross operating surplus	58 380	60 154	66 342	68 667	70 529	73 083	80 684	86 702	93 775
Gross mixed income	17 329	18 539	20 310	20 836	21 425	23 314	25 199	23 212	24 386
<i>Total factor income</i>	<i>167 274</i>	<i>176 100</i>	<i>191 365</i>	<i>202 008</i>	<i>213 187</i>	<i>229 478</i>	<i>248 890</i>	<i>255 757</i>	<i>267 555</i>
Taxes less subsidies on production and imports	23 416	25 561	26 815	27 643	28 878	30 285	32 537	31 863	33 447
Statistical discrepancy (I)	3 193	3 728	2 762	2 544	1 662	27	561	—	436
Gross state product	193 883	205 388	220 941	232 194	243 728	259 789	281 988	287 619	301 438
QUEENSLAND									
Compensation of employees	59 991	64 267	70 545	77 844	87 301	99 698	108 853	114 024	115 142
Gross operating surplus	41 734	44 945	49 835	57 720	66 719	72 475	80 116	94 473	85 887
Gross mixed income	13 366	13 796	15 027	16 193	16 596	18 421	16 828	20 974	22 118
<i>Total factor income</i>	<i>115 091</i>	<i>123 007</i>	<i>135 407</i>	<i>151 756</i>	<i>170 616</i>	<i>190 595</i>	<i>205 798</i>	<i>229 471</i>	<i>223 147</i>
Taxes less subsidies on production and imports	12 993	14 769	16 696	17 187	18 462	20 425	21 811	21 102	22 020
Statistical discrepancy (I)	3 774	2 107	2 403	1 945	2 322	131	-809	—	-1 007
Gross state product	131 858	139 883	154 506	170 888	191 400	211 150	226 801	250 573	244 160
SOUTH AUSTRALIA									
Compensation of employees	25 440	26 677	27 899	29 804	31 868	34 897	37 690	38 913	39 707
Gross operating surplus	14 762	16 093	17 415	17 618	18 794	20 206	21 965	22 671	24 205
Gross mixed income	5 977	5 625	6 107	6 025	6 283	6 396	6 886	7 267	7 949
<i>Total factor income</i>	<i>46 179</i>	<i>48 395</i>	<i>51 420</i>	<i>53 446</i>	<i>56 945</i>	<i>61 500</i>	<i>66 541</i>	<i>68 851</i>	<i>71 862</i>
Taxes less subsidies on production and imports	5 911	6 588	7 130	7 342	7 929	8 153	9 163	8 556	8 440
Statistical discrepancy (I)	-470	-771	-683	-627	-872	-580	-106	—	53
Gross state product	51 620	54 212	57 866	60 162	64 002	69 073	75 597	77 407	80 356
WESTERN AUSTRALIA									
Compensation of employees	34 108	37 438	40 005	43 245	47 787	54 557	62 516	69 361	72 425
Gross operating surplus	31 966	32 742	33 427	40 864	53 007	63 090	70 875	85 754	87 732
Gross mixed income	9 432	9 444	10 804	11 124	11 675	11 878	13 376	13 790	13 642
<i>Total factor income</i>	<i>75 505</i>	<i>79 624</i>	<i>84 236</i>	<i>95 233</i>	<i>112 469</i>	<i>129 524</i>	<i>146 767</i>	<i>168 906</i>	<i>173 799</i>
Taxes less subsidies on production and imports	6 827	7 614	8 944	9 090	10 257	10 916	12 066	11 102	11 446
Statistical discrepancy (I)	145	405	-450	-1 355	-1 167	1 406	734	—	-807
Gross state product	82 477	87 644	92 731	102 968	121 560	141 847	159 567	180 008	184 438

— nil or rounded to zero (including null cells)

	2001-02	2002-03	2003-04	2004-05	2005-06	2006-07	2007-08	2008-09	2009-10
	\$m	\$m	\$m	\$m	\$m	\$m	\$m	\$m	\$m
TASMANIA									
Compensation of employees	6 198	6 693	7 338	8 079	8 838	9 566	10 653	11 332	11 744
Gross operating surplus	4 355	4 470	5 042	5 026	5 390	6 235	6 337	6 589	6 937
Gross mixed income	1 531	1 696	1 771	1 764	1 860	1 987	2 044	2 161	2 244
<i>Total factor income</i>	<i>12 084</i>	<i>12 860</i>	<i>14 151</i>	<i>14 868</i>	<i>16 087</i>	<i>17 789</i>	<i>19 034</i>	<i>20 082</i>	<i>20 925</i>
Taxes less subsidies on production and imports	1 454	1 565	1 724	1 837	1 906	2 064	2 346	2 166	2 256
Statistical discrepancy (I)	153	183	311	501	422	608	527	—	158
Gross state product	13 691	14 607	16 186	17 206	18 415	20 460	21 907	22 247	23 340
NORTHERN TERRITORY									
Compensation of employees	3 731	3 836	4 045	4 467	4 927	5 601	6 308	6 699	7 043
Gross operating surplus	4 308	4 390	4 479	4 952	5 943	6 607	7 240	7 983	7 341
Gross mixed income	596	588	681	693	705	759	750	829	886
<i>Total factor income</i>	<i>8 635</i>	<i>8 814</i>	<i>9 205</i>	<i>10 112</i>	<i>11 575</i>	<i>12 967</i>	<i>14 299</i>	<i>15 512</i>	<i>15 270</i>
Taxes less subsidies on production and imports	533	602	706	756	850	934	1 072	1 146	1 089
Statistical discrepancy (I)	-437	-292	-213	8	-176	-119	143	—	-111
Gross state product	8 732	9 124	9 698	10 877	12 250	13 783	15 513	16 658	16 248
AUSTRALIAN CAPITAL TERRITORY									
Compensation of employees	9 546	10 402	11 151	11 824	12 646	13 913	15 557	16 471	17 529
Gross operating surplus	3 746	3 895	4 035	4 368	4 527	5 059	5 465	5 873	6 348
Gross mixed income	766	896	949	1 009	1 040	1 179	1 175	1 251	1 318
<i>Total factor income</i>	<i>14 058</i>	<i>15 192</i>	<i>16 135</i>	<i>17 202</i>	<i>18 213</i>	<i>20 151</i>	<i>22 198</i>	<i>23 596</i>	<i>25 195</i>
Taxes less subsidies on production and imports	1 392	1 641	1 678	1 733	1 895	2 130	2 247	2 152	2 341
Statistical discrepancy (I)	-205	-216	-123	-51	80	137	-90	—	236
Gross state product	15 245	16 618	17 690	18 883	20 187	22 418	24 355	25 748	27 773
AUSTRALIA									
Compensation of employees	371 138	391 979	418 135	451 077	487 157	537 237	583 565	604 463	617 382
Gross operating surplus	234 450	247 750	270 303	292 239	323 127	348 546	386 416	432 883	440 549
Gross mixed income	69 255	71 975	78 427	81 919	84 484	90 584	92 714	98 592	102 528
<i>Total factor income</i>	<i>674 843</i>	<i>711 704</i>	<i>766 865</i>	<i>825 235</i>	<i>894 768</i>	<i>976 367</i>	<i>1 062 695</i>	<i>1 135 938</i>	<i>1 160 459</i>
Taxes less subsidies on production and imports	84 185	92 557	98 406	101 212	106 672	115 266	123 045	119 303	123 807
Statistical discrepancy (I)	—	—	—	—	—	—	—	—	403
Gross domestic product	759 028	804 261	865 271	926 447	1 001 440	1 091 633	1 185 740	1 255 241	1 284 670

— nil or rounded to zero (including null cells)

	2001-02	2002-03	2003-04	2004-05	2005-06	2006-07	2007-08	2008-09	2009-10
	\$m	\$m	\$m	\$m	\$m	\$m	\$m	\$m	\$m
Agriculture, forestry and fishing									
Compensation of employees	1 692	1 604	1 589	1 639	1 565	1 542	1 419	1 412	1 421
Gross operating surplus and gross mixed income	5 940	4 076	3 944	3 871	3 850	2 358	2 684	2 852	2 441
<i>Total</i>	7 632	5 680	5 532	5 510	5 415	3 900	4 103	4 264	3 863
Mining									
Compensation of employees	1 829	1 863	1 882	1 976	1 985	2 316	2 445	2 805	3 049
Gross operating surplus and gross mixed income	2 722	2 542	2 558	3 674	5 686	6 614	7 050	11 113	9 519
<i>Total</i>	4 551	4 405	4 439	5 650	7 672	8 930	9 495	13 919	12 568
Manufacturing									
Compensation of employees	15 876	16 670	16 772	17 600	17 916	18 634	20 110	20 432	20 729
Gross operating surplus and gross mixed income	10 256	12 394	14 124	13 682	13 436	11 947	12 863	12 927	14 197
<i>Total</i>	26 131	29 064	30 896	31 283	31 352	30 581	32 972	33 358	34 926
Electricity, gas, water and waste services									
Compensation of employees	2 257	2 515	2 493	2 815	3 015	3 011	3 165	3 262	3 219
Gross operating surplus and gross mixed income	3 142	3 401	3 697	3 959	3 961	3 926	4 078	4 338	4 551
<i>Total</i>	5 399	5 916	6 190	6 773	6 976	6 937	7 243	7 600	7 770
Construction									
Compensation of employees	8 330	8 536	9 749	10 661	10 544	12 062	13 379	13 640	14 141
Gross operating surplus and gross mixed income	6 631	8 362	9 931	10 614	10 902	10 816	10 290	9 762	9 884
<i>Total</i>	14 961	16 898	19 679	21 275	21 446	22 878	23 669	23 402	24 024
Wholesale trade									
Compensation of employees	9 030	9 278	9 044	9 610	9 848	11 188	11 325	11 316	11 925
Gross operating surplus and gross mixed income	3 385	4 253	4 870	4 795	4 808	4 162	4 731	5 165	5 744
<i>Total</i>	12 415	13 531	13 914	14 405	14 656	15 350	16 056	16 480	17 669
Retail trade									
Compensation of employees	8 417	9 030	9 128	9 750	10 101	9 988	11 178	11 072	11 312
Gross operating surplus and gross mixed income	2 560	2 695	3 094	2 982	3 085	3 694	3 802	4 171	4 050
<i>Total</i>	10 977	11 724	12 222	12 732	13 186	13 683	14 981	15 243	15 363
Accommodation and food services									
Compensation of employees	4 946	5 001	5 163	5 475	5 251	5 630	6 120	6 342	6 540
Gross operating surplus and gross mixed income	2 166	2 211	2 602	2 651	3 192	3 197	3 044	2 857	2 965
<i>Total</i>	7 112	7 212	7 765	8 126	8 443	8 827	9 164	9 199	9 505
Transport, postal and warehousing									
Compensation of employees	7 241	7 223	7 750	8 337	8 871	9 135	10 414	11 052	10 722
Gross operating surplus and gross mixed income	3 710	4 556	4 728	5 117	5 425	7 386	7 297	7 115	7 539
<i>Total</i>	10 951	11 778	12 479	13 454	14 296	16 521	17 711	18 167	18 262
Information media and telecommunications									
Compensation of employees	3 618	3 508	3 528	3 913	4 103	4 315	4 214	4 526	4 762
Gross operating surplus and gross mixed income	5 978	6 719	7 543	7 714	7 609	8 577	9 721	10 863	11 211
<i>Total</i>	9 596	10 227	11 071	11 627	11 712	12 892	13 935	15 389	15 974
Financial and insurance services									
Compensation of employees	17 137	17 772	19 180	21 183	24 440	29 227	30 927	29 065	29 192
Gross operating surplus and gross mixed income	11 848	11 366	14 273	15 836	17 971	21 067	27 175	28 114	27 238
<i>Total</i>	28 985	29 138	33 453	37 020	42 412	50 293	58 102	57 179	56 430

	2001-02	2002-03	2003-04	2004-05	2005-06	2006-07	2007-08	2008-09	2009-10
	\$m	\$m	\$m	\$m	\$m	\$m	\$m	\$m	\$m
Rental, hiring and real estate services									
Compensation of employees	2 844	3 277	3 692	4 063	4 410	4 793	4 706	5 063	4 806
Gross operating surplus and gross mixed income(a)	4 839	6 018	5 600	5 406	5 494	5 662	5 851	5 572	5 525
Total	7 683	9 295	9 292	9 469	9 904	10 455	10 556	10 634	10 331
Professional, scientific and technical services									
Compensation of employees	14 295	14 358	14 796	15 354	16 398	17 691	19 741	20 576	22 058
Gross operating surplus and gross mixed income	2 515	3 279	4 007	4 697	4 324	4 892	5 144	6 305	9 728
Total	16 811	17 638	18 803	20 052	20 721	22 583	24 885	26 881	31 786
Administrative and support services									
Compensation of employees	6 725	6 678	7 502	7 980	8 525	9 027	9 734	9 373	8 705
Gross operating surplus and gross mixed income	825	1 209	906	937	1 053	1 190	1 069	944	925
Total	7 550	7 887	8 409	8 917	9 578	10 216	10 803	10 317	9 629
Public administration and safety									
Compensation of employees	9 627	10 076	10 885	11 829	12 837	13 037	13 299	13 873	13 908
Gross operating surplus and gross mixed income	2 488	2 514	2 471	2 580	2 785	2 942	2 855	3 219	3 171
Total	12 115	12 591	13 356	14 409	15 622	15 979	16 154	17 092	17 079
Education and training									
Compensation of employees	9 882	10 325	10 808	11 557	12 251	12 705	12 838	13 673	14 109
Gross operating surplus and gross mixed income	1 152	1 195	1 326	1 453	1 538	1 652	1 699	1 955	2 028
Total	11 034	11 519	12 134	13 009	13 788	14 357	14 537	15 628	16 137
Health care and social assistance									
Compensation of employees	11 533	12 101	12 857	13 518	14 327	15 190	16 947	16 960	16 707
Gross operating surplus and gross mixed income	2 221	2 299	2 632	2 801	3 016	3 240	3 305	3 509	3 793
Total	13 754	14 400	15 490	16 319	17 343	18 430	20 252	20 469	20 501
Arts and recreation services									
Compensation of employees	1 722	1 749	1 793	1 920	1 922	2 034	2 116	2 197	2 191
Gross operating surplus and gross mixed income	892	931	1 139	1 166	1 152	1 012	1 273	1 177	1 262
Total	2 614	2 680	2 932	3 086	3 074	3 047	3 389	3 375	3 452
Other services									
Compensation of employees	3 560	3 698	3 828	4 131	4 247	4 401	4 903	5 181	4 901
Gross operating surplus and gross mixed income	1 422	1 613	1 874	1 756	1 643	1 183	1 102	1 169	1 234
Total	4 982	5 311	5 702	5 887	5 890	5 584	6 005	6 350	6 135
Ownership of dwellings									
Gross operating surplus	20 765	20 818	21 187	21 608	22 189	22 922	25 158	28 818	31 303
All industries									
Compensation of employees	140 560	145 260	152 439	163 310	172 557	185 924	198 979	201 819	204 397
Gross operating surplus and gross mixed income	95 457	102 451	112 507	117 300	123 120	128 439	140 189	151 945	158 309
Total	236 016	247 712	264 945	280 610	295 676	314 363	339 169	353 764	362 706

(a) Excludes ownership of dwellings.

	2001-02	2002-03	2003-04	2004-05	2005-06	2006-07	2007-08	2008-09	2009-10
	\$m	\$m	\$m	\$m	\$m	\$m	\$m	\$m	\$m
Agriculture, forestry and fishing									
Compensation of employees	1 227	1 150	1 162	1 205	1 125	1 126	1 202	1 255	1 259
Gross operating surplus and gross mixed income	5 214	3 666	4 400	4 181	4 214	3 708	5 476	5 119	5 164
<i>Total</i>	6 441	4 816	5 561	5 386	5 339	4 833	6 678	6 375	6 422
Mining									
Compensation of employees	600	629	693	719	983	1 086	1 192	1 267	1 372
Gross operating surplus and gross mixed income	2 374	1 954	2 582	2 134	2 793	3 613	3 946	5 062	5 024
<i>Total</i>	2 974	2 584	3 274	2 853	3 777	4 699	5 138	6 329	6 396
Manufacturing									
Compensation of employees	13 724	14 862	15 059	15 856	16 472	17 504	17 949	17 545	16 848
Gross operating surplus and gross mixed income	10 609	11 455	13 463	12 711	12 680	11 342	12 346	11 607	13 179
<i>Total</i>	24 333	26 317	28 522	28 568	29 152	28 846	30 295	29 152	30 027
Electricity, gas, water and waste services									
Compensation of employees	1 302	1 398	1 435	1 628	1 729	1 793	1 879	1 790	1 855
Gross operating surplus and gross mixed income	4 664	4 719	4 994	4 801	4 622	4 267	4 277	3 766	3 517
<i>Total</i>	5 966	6 117	6 429	6 429	6 351	6 060	6 156	5 556	5 372
Construction									
Compensation of employees	4 508	4 853	5 541	5 996	6 982	8 061	8 766	9 481	10 174
Gross operating surplus and gross mixed income	5 179	6 265	7 098	7 563	7 811	8 325	8 206	7 819	8 312
<i>Total</i>	9 687	11 119	12 639	13 559	14 794	16 386	16 972	17 300	18 485
Wholesale trade									
Compensation of employees	5 800	6 398	6 707	7 097	7 759	9 029	9 844	9 488	9 331
Gross operating surplus and gross mixed income	3 263	4 124	4 810	4 773	4 779	4 195	4 700	5 296	5 806
<i>Total</i>	9 063	10 522	11 516	11 869	12 539	13 224	14 543	14 784	15 137
Retail trade									
Compensation of employees	5 876	6 208	6 730	7 165	7 336	7 857	8 664	9 284	8 761
Gross operating surplus and gross mixed income	2 487	2 502	2 659	2 586	2 692	3 271	3 248	3 529	3 593
<i>Total</i>	8 364	8 710	9 390	9 751	10 028	11 128	11 912	12 812	12 354
Accommodation and food services									
Compensation of employees	2 391	2 559	2 731	2 972	2 880	3 163	3 348	3 681	3 842
Gross operating surplus and gross mixed income	1 170	1 158	1 477	1 482	1 853	1 767	1 584	1 476	1 511
<i>Total</i>	3 560	3 717	4 208	4 454	4 734	4 930	4 932	5 157	5 353
Transport, postal and warehousing									
Compensation of employees	4 568	4 539	4 966	5 634	6 201	6 586	6 730	6 859	7 116
Gross operating surplus and gross mixed income	2 961	3 417	3 530	3 842	4 005	5 259	5 050	4 983	5 350
<i>Total</i>	7 529	7 956	8 496	9 475	10 207	11 846	11 780	11 842	12 466
Information media and telecommunications									
Compensation of employees	2 713	2 714	2 797	3 069	3 280	3 396	3 912	4 125	3 869
Gross operating surplus and gross mixed income	5 709	5 882	6 230	6 549	6 441	6 713	6 641	6 671	7 055
<i>Total</i>	8 422	8 596	9 027	9 617	9 721	10 109	10 553	10 795	10 924
Financial and insurance services									
Compensation of employees	9 335	9 645	10 758	12 363	13 282	16 221	17 426	16 751	17 265
Gross operating surplus and gross mixed income	7 599	7 218	8 275	10 305	10 377	12 914	17 099	17 471	17 603
<i>Total</i>	16 934	16 863	19 033	22 668	23 660	29 135	34 525	34 221	34 868

	2001-02	2002-03	2003-04	2004-05	2005-06	2006-07	2007-08	2008-09	2009-10
	\$m	\$m	\$m	\$m	\$m	\$m	\$m	\$m	\$m
Rental, hiring and real estate services									
Compensation of employees	1 733	2 081	2 425	2 638	3 042	3 391	4 212	4 064	3 725
Gross operating surplus and gross mixed income(a)	3 254	3 706	3 165	3 288	3 426	3 580	4 125	3 944	4 270
Total	4 988	5 786	5 590	5 926	6 469	6 971	8 337	8 008	7 995
Professional, scientific and technical services									
Compensation of employees	8 706	9 131	9 727	9 975	11 341	12 435	14 609	14 853	16 173
Gross operating surplus and gross mixed income	1 707	2 183	2 603	3 057	3 236	3 666	3 414	4 272	6 447
Total	10 413	11 314	12 329	13 032	14 577	16 101	18 023	19 125	22 621
Administrative and support services									
Compensation of employees	4 116	4 228	4 907	5 216	5 894	6 220	7 166	7 014	7 257
Gross operating surplus and gross mixed income	562	824	618	638	718	810	727	641	627
Total	4 678	5 052	5 524	5 854	6 612	7 030	7 893	7 655	7 883
Public administration and safety									
Compensation of employees	5 395	5 489	6 030	6 355	6 820	6 999	6 689	7 083	7 333
Gross operating surplus and gross mixed income	1 545	1 585	1 579	1 673	1 686	1 791	1 843	2 059	2 077
Total	6 940	7 074	7 609	8 028	8 507	8 790	8 532	9 143	9 410
Education and training									
Compensation of employees	7 697	8 634	9 025	9 532	10 358	10 937	10 953	12 198	12 874
Gross operating surplus and gross mixed income	898	935	1 033	1 131	1 182	1 254	1 265	1 443	1 504
Total	8 596	9 569	10 058	10 663	11 540	12 191	12 219	13 641	14 378
Health care and social assistance									
Compensation of employees	8 265	9 117	9 930	10 707	11 259	12 493	13 368	13 913	15 110
Gross operating surplus and gross mixed income	1 727	1 816	2 078	2 232	2 428	2 640	2 689	2 832	3 074
Total	9 992	10 933	12 007	12 939	13 687	15 133	16 057	16 744	18 184
Arts and recreation services									
Compensation of employees	1 147	1 230	1 317	1 366	1 429	1 556	1 585	1 637	1 611
Gross operating surplus and gross mixed income	660	675	799	803	818	724	918	944	967
Total	1 806	1 905	2 116	2 169	2 247	2 281	2 503	2 581	2 578
Other services									
Compensation of employees	2 462	2 541	2 777	3 014	3 057	3 228	3 513	3 556	3 621
Gross operating surplus and gross mixed income	986	1 145	1 339	1 260	1 219	905	828	875	929
Total	3 448	3 686	4 116	4 275	4 276	4 133	4 341	4 431	4 551
Ownership of dwellings									
Gross operating surplus	13 141	13 462	13 922	14 493	14 973	15 652	17 502	20 105	22 151
All industries									
Compensation of employees	91 565	97 406	104 713	112 505	121 233	133 081	143 007	145 843	149 394
Gross operating surplus and gross mixed income	75 710	78 693	86 652	89 503	91 954	96 397	105 882	109 914	118 161
Total	167 274	176 100	191 365	202 008	213 187	229 478	248 890	255 757	267 555

(a) Excludes ownership of dwellings.

	2001-02	2002-03	2003-04	2004-05	2005-06	2006-07	2007-08	2008-09	2009-10
	\$m	\$m	\$m	\$m	\$m	\$m	\$m	\$m	\$m
Agriculture, forestry and fishing									
Compensation of employees	1 465	1 341	1 457	1 526	1 570	1 672	1 753	1 713	1 791
Gross operating surplus and gross mixed income	5 274	3 742	4 274	4 681	4 826	4 768	3 761	4 508	4 759
<i>Total</i>	6 740	5 084	5 732	6 207	6 396	6 440	5 514	6 221	6 550
Mining									
Compensation of employees	1 928	2 119	2 198	2 415	3 432	4 167	4 767	5 349	5 461
Gross operating surplus and gross mixed income	6 490	6 773	6 153	9 966	15 255	15 896	16 556	28 682	18 045
<i>Total</i>	8 418	8 892	8 352	12 380	18 687	20 063	21 323	34 031	23 507
Manufacturing									
Compensation of employees	6 415	7 158	7 298	7 990	8 494	9 381	9 737	9 509	9 566
Gross operating surplus and gross mixed income	5 219	5 718	6 791	7 518	7 682	8 988	9 897	9 507	8 985
<i>Total</i>	11 634	12 876	14 089	15 508	16 176	18 369	19 634	19 016	18 551
Electricity, gas, water and waste services									
Compensation of employees	1 005	1 088	1 136	1 311	1 535	1 615	1 867	2 172	2 166
Gross operating surplus and gross mixed income	1 362	1 545	1 713	1 897	2 169	2 595	2 694	2 748	2 662
<i>Total</i>	2 367	2 633	2 849	3 207	3 705	4 210	4 561	4 920	4 828
Construction									
Compensation of employees	3 587	4 111	4 733	5 386	6 277	7 962	9 326	10 122	9 813
Gross operating surplus and gross mixed income	4 222	5 352	6 285	6 976	7 438	8 496	9 117	9 925	9 949
<i>Total</i>	7 809	9 463	11 018	12 361	13 715	16 458	18 443	20 048	19 762
Wholesale trade									
Compensation of employees	3 964	4 093	4 373	4 719	4 894	5 878	6 949	7 337	7 354
Gross operating surplus and gross mixed income	1 788	2 299	2 781	2 800	2 856	2 534	2 937	3 311	3 533
<i>Total</i>	5 752	6 392	7 153	7 520	7 751	8 412	9 886	10 648	10 887
Retail trade									
Compensation of employees	5 024	5 449	5 976	6 670	7 190	7 865	8 760	8 566	8 453
Gross operating surplus and gross mixed income	1 911	1 872	2 178	2 150	2 281	2 800	2 827	3 216	3 098
<i>Total</i>	6 935	7 321	8 153	8 819	9 471	10 665	11 587	11 783	11 551
Accommodation and food services									
Compensation of employees	2 960	2 880	3 181	3 614	3 605	4 086	4 532	4 501	4 671
Gross operating surplus and gross mixed income	934	1 038	1 442	1 419	1 890	1 757	1 683	1 574	1 432
<i>Total</i>	3 894	3 918	4 623	5 032	5 495	5 843	6 215	6 075	6 103
Transport, postal and warehousing									
Compensation of employees	3 023	3 290	3 610	4 054	4 632	5 292	5 418	5 619	5 934
Gross operating surplus and gross mixed income	4 602	5 161	6 035	6 720	6 437	7 605	8 027	7 518	8 227
<i>Total</i>	7 625	8 451	9 645	10 774	11 070	12 898	13 445	13 137	14 160
Information media and telecommunications									
Compensation of employees	1 342	1 353	1 418	1 583	1 708	1 874	2 291	2 385	2 172
Gross operating surplus and gross mixed income	2 542	2 744	2 946	3 008	2 920	2 867	2 833	2 932	3 053
<i>Total</i>	3 884	4 096	4 364	4 591	4 627	4 741	5 125	5 316	5 225
Financial and insurance services									
Compensation of employees	3 506	3 694	4 077	4 675	5 503	7 005	6 949	7 167	6 476
Gross operating surplus and gross mixed income	3 422	3 418	4 126	4 989	5 623	6 656	7 660	8 164	7 620
<i>Total</i>	6 928	7 113	8 203	9 664	11 126	13 661	14 609	15 331	14 096

	2001-02	2002-03	2003-04	2004-05	2005-06	2006-07	2007-08	2008-09	2009-10
	\$m	\$m	\$m	\$m	\$m	\$m	\$m	\$m	\$m
Rental, hiring and real estate services									
Compensation of employees	846	1 017	1 219	1 410	1 654	1 897	2 000	1 943	2 018
Gross operating surplus and gross mixed income(a)	2 887	3 609	3 528	3 716	4 175	4 453	4 944	4 678	4 439
Total	3 733	4 626	4 747	5 126	5 829	6 350	6 944	6 621	6 457
Professional, scientific and technical services									
Compensation of employees	4 177	4 390	4 819	5 253	6 051	6 537	7 405	7 958	7 790
Gross operating surplus and gross mixed income	894	1 168	1 411	1 827	2 083	2 778	2 931	4 077	5 523
Total	5 071	5 557	6 230	7 080	8 135	9 314	10 336	12 035	13 313
Administrative and support services									
Compensation of employees	2 159	2 253	2 672	2 984	3 444	3 856	4 401	4 170	4 774
Gross operating surplus and gross mixed income	287	416	320	332	366	413	374	349	351
Total	2 446	2 669	2 992	3 316	3 810	4 269	4 774	4 519	5 125
Public administration and safety									
Compensation of employees	5 731	6 240	7 047	7 381	8 371	9 312	9 573	10 126	9 900
Gross operating surplus and gross mixed income	1 608	1 645	1 597	1 697	2 046	2 166	2 341	2 632	2 459
Total	7 340	7 886	8 644	9 078	10 417	11 478	11 914	12 758	12 358
Education and training									
Compensation of employees	4 979	5 330	5 784	6 558	7 076	7 700	8 471	8 738	8 772
Gross operating surplus and gross mixed income	299	309	337	348	400	434	460	556	586
Total	5 278	5 639	6 120	6 906	7 476	8 135	8 930	9 294	9 358
Health care and social assistance									
Compensation of employees	5 351	5 823	6 622	7 098	8 311	9 630	10 847	12 401	13 783
Gross operating surplus and gross mixed income	1 036	1 092	1 186	1 333	1 459	1 612	1 674	1 821	2 010
Total	6 387	6 914	7 809	8 431	9 770	11 242	12 522	14 222	15 792
Arts and recreation services									
Compensation of employees	547	572	633	669	706	756	849	832	800
Gross operating surplus and gross mixed income	357	354	463	484	479	398	549	548	537
Total	905	926	1 096	1 154	1 185	1 155	1 398	1 380	1 337
Other services									
Compensation of employees	1 979	2 065	2 292	2 550	2 847	3 212	2 959	3 416	3 448
Gross operating surplus and gross mixed income	738	854	1 006	982	946	717	671	746	770
Total	2 717	2 919	3 298	3 532	3 793	3 929	3 630	4 161	4 218
Ownership of dwellings									
Gross operating surplus	9 227	9 632	10 290	11 069	11 982	12 963	15 008	17 956	19 969
All industries									
Compensation of employees	59 991	64 267	70 545	77 844	87 301	99 698	108 853	114 024	115 142
Gross operating surplus and gross mixed income	55 100	58 740	64 862	73 913	83 315	90 897	96 945	115 448	108 005
Total	115 091	123 007	135 407	151 756	170 616	190 595	205 798	229 471	223 147

(a) Excludes ownership of dwellings.

	2001-02	2002-03	2003-04	2004-05	2005-06	2006-07	2007-08	2008-09	2009-10
	\$m	\$m	\$m	\$m	\$m	\$m	\$m	\$m	\$m
Agriculture, forestry and fishing									
Compensation of employees	512	545	581	607	601	633	789	754	777
Gross operating surplus and gross mixed income	3 173	2 155	2 600	2 358	2 303	1 801	2 176	2 173	2 418
<i>Total</i>	3 684	2 700	3 181	2 966	2 904	2 434	2 965	2 927	3 195
Mining									
Compensation of employees	253	286	298	322	424	486	436	405	374
Gross operating surplus and gross mixed income	831	964	712	1 032	1 356	1 749	1 890	2 364	2 442
<i>Total</i>	1 084	1 250	1 010	1 354	1 780	2 235	2 326	2 769	2 816
Manufacturing									
Compensation of employees	4 074	4 597	4 665	4 756	5 046	5 296	5 379	5 342	4 843
Gross operating surplus and gross mixed income	2 662	3 251	3 700	3 143	3 149	3 674	3 987	3 267	3 499
<i>Total</i>	6 736	7 848	8 365	7 900	8 194	8 971	9 366	8 609	8 342
Electricity, gas, water and waste services									
Compensation of employees	544	566	573	663	729	748	833	834	876
Gross operating surplus and gross mixed income	833	917	1 042	1 092	1 229	1 109	1 112	1 104	1 147
<i>Total</i>	1 376	1 483	1 615	1 756	1 958	1 857	1 945	1 938	2 023
Construction									
Compensation of employees	1 367	1 446	1 583	1 729	1 785	2 129	2 370	2 729	3 102
Gross operating surplus and gross mixed income	1 190	1 504	1 727	1 880	2 005	2 323	2 421	2 273	2 477
<i>Total</i>	2 558	2 951	3 310	3 608	3 790	4 452	4 792	5 003	5 579
Wholesale trade									
Compensation of employees	1 324	1 411	1 387	1 487	1 555	1 722	2 097	2 170	2 332
Gross operating surplus and gross mixed income	545	690	778	779	778	690	796	917	981
<i>Total</i>	1 870	2 101	2 165	2 266	2 333	2 412	2 893	3 087	3 313
Retail trade									
Compensation of employees	1 515	1 600	1 632	1 745	1 875	1 953	2 122	2 198	2 292
Gross operating surplus and gross mixed income	741	729	813	808	860	1 055	1 060	1 149	1 191
<i>Total</i>	2 256	2 329	2 445	2 552	2 735	3 008	3 182	3 346	3 483
Accommodation and food services									
Compensation of employees	789	783	801	855	949	1 031	1 163	1 270	1 293
Gross operating surplus and gross mixed income	393	434	499	456	568	544	545	507	536
<i>Total</i>	1 181	1 216	1 300	1 311	1 517	1 575	1 708	1 777	1 829
Transport, postal and warehousing									
Compensation of employees	1 132	1 103	1 167	1 384	1 365	1 436	1 440	1 522	1 448
Gross operating surplus and gross mixed income	1 184	1 341	1 307	1 335	1 502	1 880	2 039	1 951	2 108
<i>Total</i>	2 317	2 444	2 473	2 718	2 866	3 316	3 479	3 473	3 556
Information media and telecommunications									
Compensation of employees	703	711	732	814	831	864	824	882	834
Gross operating surplus and gross mixed income	1 061	1 156	1 229	1 253	1 229	1 110	1 131	1 281	1 315
<i>Total</i>	1 764	1 867	1 962	2 067	2 060	1 974	1 955	2 163	2 149
Financial and insurance services									
Compensation of employees	1 738	1 785	1 974	2 144	2 455	3 050	3 487	3 406	3 566
Gross operating surplus and gross mixed income	1 528	1 519	1 675	1 770	2 090	2 273	2 771	2 871	2 860
<i>Total</i>	3 266	3 304	3 649	3 914	4 546	5 323	6 258	6 276	6 425

	2001-02	2002-03	2003-04	2004-05	2005-06	2006-07	2007-08	2008-09	2009-10
	\$m	\$m	\$m	\$m	\$m	\$m	\$m	\$m	\$m
Rental, hiring and real estate services									
Compensation of employees	372	436	485	536	566	644	620	678	658
Gross operating surplus and gross mixed income(a)	806	892	857	828	783	859	925	960	1 034
Total	1 178	1 328	1 342	1 364	1 349	1 503	1 546	1 638	1 691
Professional, scientific and technical services									
Compensation of employees	1 847	1 890	1 919	2 003	2 082	2 449	2 760	2 981	3 130
Gross operating surplus and gross mixed income	296	398	510	508	548	683	690	932	1 295
Total	2 142	2 288	2 429	2 511	2 630	3 131	3 450	3 913	4 424
Administrative and support services									
Compensation of employees	923	924	1 023	1 109	1 146	1 305	1 329	1 262	1 226
Gross operating surplus and gross mixed income	149	218	164	169	190	215	194	172	169
Total	1 072	1 141	1 186	1 278	1 336	1 520	1 523	1 435	1 395
Public administration and safety									
Compensation of employees	1 919	1 983	2 154	2 308	2 503	2 584	3 128	3 222	3 563
Gross operating surplus and gross mixed income	571	591	621	669	662	699	656	753	817
Total	2 490	2 575	2 775	2 977	3 166	3 283	3 784	3 974	4 381
Education and training									
Compensation of employees	2 396	2 458	2 473	2 652	2 902	3 008	2 893	2 960	3 085
Gross operating surplus and gross mixed income	209	210	235	253	266	277	276	313	328
Total	2 604	2 668	2 708	2 904	3 168	3 285	3 169	3 273	3 413
Health care and social assistance									
Compensation of employees	2 953	3 048	3 291	3 471	3 784	4 150	4 500	4 763	4 733
Gross operating surplus and gross mixed income	448	463	509	542	604	658	647	687	728
Total	3 402	3 512	3 800	4 013	4 388	4 808	5 147	5 450	5 460
Arts and recreation services									
Compensation of employees	334	336	352	357	359	424	411	404	376
Gross operating surplus and gross mixed income	154	153	193	204	230	163	220	216	217
Total	488	489	546	561	589	587	630	620	593
Other services									
Compensation of employees	746	769	808	864	912	987	1 111	1 131	1 200
Gross operating surplus and gross mixed income	291	334	380	357	336	247	235	261	273
Total	1 037	1 104	1 188	1 221	1 247	1 234	1 346	1 392	1 473
Ownership of dwellings									
Gross operating surplus	3 673	3 798	3 971	4 206	4 390	4 591	5 077	5 787	6 321
All industries									
Compensation of employees	25 440	26 677	27 899	29 804	31 868	34 897	37 690	38 913	39 707
Gross operating surplus and gross mixed income	20 739	21 718	23 521	23 642	25 077	26 603	28 851	29 938	32 155
Total	46 179	48 395	51 420	53 446	56 945	61 500	66 541	68 851	71 862

(a) Excludes ownership of dwellings.

	2001-02	2002-03	2003-04	2004-05	2005-06	2006-07	2007-08	2008-09	2009-10
	\$m	\$m	\$m	\$m	\$m	\$m	\$m	\$m	\$m
Agriculture, forestry and fishing									
Compensation of employees	816	883	1 020	1 078	1 106	1 224	1 285	1 383	1 460
Gross operating surplus and gross mixed income	3 770	2 313	3 498	3 415	3 811	2 705	3 831	4 031	3 195
<i>Total</i>	4 586	3 196	4 518	4 493	4 917	3 928	5 116	5 414	4 655
Mining									
Compensation of employees	2 638	2 951	3 114	3 363	4 280	5 187	6 092	6 809	7 119
Gross operating surplus and gross mixed income	13 376	13 797	12 027	18 110	26 714	32 167	34 847	45 420	43 190
<i>Total</i>	16 014	16 748	15 141	21 473	30 995	37 354	40 940	52 229	50 309
Manufacturing									
Compensation of employees	3 488	3 837	3 930	4 237	4 517	4 942	5 353	5 981	6 009
Gross operating surplus and gross mixed income	3 900	3 762	4 113	3 667	3 998	4 706	5 571	5 814	6 287
<i>Total</i>	7 388	7 599	8 043	7 904	8 515	9 648	10 923	11 795	12 296
Electricity, gas, water and waste services									
Compensation of employees	584	645	658	771	775	871	917	1 127	1 086
Gross operating surplus and gross mixed income	903	1 019	1 176	1 289	1 415	1 756	1 811	1 766	1 810
<i>Total</i>	1 486	1 664	1 834	2 060	2 190	2 627	2 729	2 893	2 896
Construction									
Compensation of employees	2 537	2 854	3 140	3 577	4 310	5 298	6 550	7 942	8 373
Gross operating surplus and gross mixed income	2 354	2 747	3 049	3 548	4 046	5 891	8 211	9 741	11 179
<i>Total</i>	4 891	5 601	6 189	7 125	8 357	11 189	14 761	17 683	19 552
Wholesale trade									
Compensation of employees	1 783	1 911	1 957	2 086	2 156	2 590	2 785	3 443	3 732
Gross operating surplus and gross mixed income	1 251	1 562	1 817	1 876	1 950	1 787	2 008	2 216	2 390
<i>Total</i>	3 035	3 473	3 774	3 963	4 107	4 377	4 794	5 658	6 122
Retail trade									
Compensation of employees	2 326	2 510	2 646	2 813	2 994	3 296	3 613	3 963	3 992
Gross operating surplus and gross mixed income	1 082	1 081	1 210	1 225	1 324	1 679	1 672	1 854	1 782
<i>Total</i>	3 409	3 591	3 857	4 038	4 318	4 975	5 285	5 817	5 774
Accommodation and food services									
Compensation of employees	1 047	1 008	1 081	1 167	1 161	1 379	1 378	1 542	1 662
Gross operating surplus and gross mixed income	357	391	478	483	615	690	646	598	630
<i>Total</i>	1 404	1 399	1 558	1 650	1 776	2 069	2 024	2 140	2 292
Transport, postal and warehousing									
Compensation of employees	1 688	1 947	2 035	2 186	2 400	2 711	3 393	3 998	4 007
Gross operating surplus and gross mixed income	1 843	2 155	2 537	2 864	2 923	3 785	4 093	4 010	4 241
<i>Total</i>	3 531	4 102	4 572	5 050	5 323	6 496	7 487	8 008	8 248
Information media and telecommunications									
Compensation of employees	641	647	689	757	855	936	954	1 059	1 023
Gross operating surplus and gross mixed income	1 303	1 399	1 505	1 563	1 485	1 605	1 489	1 503	1 517
<i>Total</i>	1 944	2 045	2 194	2 320	2 340	2 542	2 442	2 562	2 540
Financial and insurance services									
Compensation of employees	1 783	1 877	2 070	2 311	2 596	3 314	3 770	3 754	3 901
Gross operating surplus and gross mixed income	1 970	1 818	2 216	2 294	2 691	3 458	4 140	4 257	4 104
<i>Total</i>	3 753	3 695	4 286	4 606	5 286	6 772	7 910	8 012	8 004

	2001-02	2002-03	2003-04	2004-05	2005-06	2006-07	2007-08	2008-09	2009-10
	\$m	\$m	\$m	\$m	\$m	\$m	\$m	\$m	\$m
Rental, hiring and real estate services									
Compensation of employees	612	760	887	1 001	1 111	1 325	1 538	1 727	1 596
Gross operating surplus and gross mixed income(a)	1 636	1 964	1 811	2 074	2 655	2 690	3 004	2 867	2 683
Total	2 248	2 725	2 698	3 075	3 767	4 015	4 542	4 594	4 280
Professional, scientific and technical services									
Compensation of employees	3 048	3 316	3 537	3 756	4 108	4 439	5 452	5 472	5 221
Gross operating surplus and gross mixed income	584	808	956	1 285	2 264	2 681	2 351	3 128	4 656
Total	3 632	4 124	4 493	5 041	6 371	7 120	7 802	8 600	9 877
Administrative and support services									
Compensation of employees	1 488	1 609	1 849	2 005	2 196	2 595	3 211	3 353	4 074
Gross operating surplus and gross mixed income	175	255	192	198	223	252	228	201	199
Total	1 663	1 864	2 041	2 203	2 420	2 847	3 439	3 554	4 273
Public administration and safety									
Compensation of employees	2 392	2 438	2 639	2 927	3 289	3 730	3 728	4 306	4 388
Gross operating surplus and gross mixed income	645	645	707	764	770	840	867	965	1 059
Total	3 036	3 082	3 346	3 691	4 059	4 570	4 595	5 272	5 447
Education and training									
Compensation of employees	2 422	2 726	2 831	3 062	3 228	3 539	4 085	4 378	4 840
Gross operating surplus and gross mixed income	302	313	347	390	420	444	439	501	535
Total	2 725	3 038	3 178	3 452	3 648	3 983	4 524	4 879	5 375
Health care and social assistance									
Compensation of employees	3 435	4 086	4 370	4 490	4 927	5 273	6 179	6 747	7 194
Gross operating surplus and gross mixed income	591	605	689	727	813	887	895	958	1 070
Total	4 026	4 690	5 059	5 217	5 740	6 159	7 074	7 705	8 264
Arts and recreation services									
Compensation of employees	352	356	393	396	447	489	561	564	606
Gross operating surplus and gross mixed income	218	223	273	278	293	261	343	344	338
Total	570	580	666	675	739	749	904	907	945
Other services									
Compensation of employees	1 027	1 077	1 158	1 263	1 331	1 420	1 672	1 812	2 142
Gross operating surplus and gross mixed income	383	430	492	469	453	346	328	364	392
Total	1 409	1 507	1 650	1 732	1 784	1 766	2 000	2 177	2 533
Ownership of dwellings									
Gross operating surplus	4 755	4 899	5 139	5 467	5 819	6 338	7 477	9 006	10 117
All industries									
Compensation of employees	34 108	37 438	40 005	43 245	47 787	54 557	62 516	69 361	72 425
Gross operating surplus and gross mixed income	41 397	42 186	44 231	51 988	64 682	74 967	84 251	99 544	101 374
Total	75 505	79 624	84 236	95 233	112 469	129 524	146 767	168 906	173 799

(a) Excludes ownership of dwellings.

	2001-02	2002-03	2003-04	2004-05	2005-06	2006-07	2007-08	2008-09	2009-10
	\$m	\$m	\$m	\$m	\$m	\$m	\$m	\$m	\$m
Agriculture, forestry and fishing									
Compensation of employees	226	226	251	266	257	270	321	342	359
Gross operating surplus and gross mixed income	942	825	854	770	782	874	821	812	879
<i>Total</i>	1 169	1 050	1 106	1 036	1 039	1 144	1 142	1 155	1 238
Mining									
Compensation of employees	128	136	148	159	189	210	200	217	330
Gross operating surplus and gross mixed income	69	68	55	112	158	208	209	252	239
<i>Total</i>	196	204	203	271	347	417	409	469	569
Manufacturing									
Compensation of employees	882	982	1 044	1 126	1 173	1 237	1 395	1 473	1 428
Gross operating surplus and gross mixed income	940	1 069	1 277	1 029	1 141	1 387	1 159	1 010	1 010
<i>Total</i>	1 822	2 052	2 321	2 155	2 313	2 624	2 554	2 483	2 438
Electricity, gas, water and waste services									
Compensation of employees	179	216	223	262	270	283	227	251	237
Gross operating surplus and gross mixed income	222	237	241	260	290	416	486	501	537
<i>Total</i>	401	453	465	522	560	699	713	752	774
Construction									
Compensation of employees	231	271	308	362	409	472	548	651	678
Gross operating surplus and gross mixed income	284	324	390	412	470	503	554	635	674
<i>Total</i>	515	595	698	774	879	975	1 102	1 286	1 352
Wholesale trade									
Compensation of employees	246	251	258	280	302	338	400	372	337
Gross operating surplus and gross mixed income	166	209	254	256	269	261	259	298	321
<i>Total</i>	412	461	512	536	570	599	659	670	658
Retail trade									
Compensation of employees	407	449	481	517	545	561	673	708	616
Gross operating surplus and gross mixed income	262	265	325	304	333	427	394	427	437
<i>Total</i>	669	713	806	821	878	988	1 067	1 135	1 053
Accommodation and food services									
Compensation of employees	265	314	320	347	332	382	388	429	330
Gross operating surplus and gross mixed income	88	91	119	120	148	156	138	134	139
<i>Total</i>	353	405	439	467	480	538	526	563	469
Transport, postal and warehousing									
Compensation of employees	271	300	322	356	365	389	410	433	421
Gross operating surplus and gross mixed income	478	499	564	608	639	738	824	790	833
<i>Total</i>	750	799	886	964	1 004	1 127	1 234	1 224	1 255
Information media and telecommunications									
Compensation of employees	150	146	155	174	189	189	235	234	286
Gross operating surplus and gross mixed income	294	323	336	375	342	312	310	332	345
<i>Total</i>	443	469	491	549	531	500	545	566	631
Financial and insurance services									
Compensation of employees	430	429	511	593	669	790	1 016	1 024	1 070
Gross operating surplus and gross mixed income	420	397	429	451	517	674	841	908	902
<i>Total</i>	850	826	940	1 045	1 185	1 464	1 857	1 932	1 972

	2001-02	2002-03	2003-04	2004-05	2005-06	2006-07	2007-08	2008-09	2009-10
	\$m	\$m	\$m	\$m	\$m	\$m	\$m	\$m	\$m
Rental, hiring and real estate services									
Compensation of employees	47	57	66	76	92	100	114	120	123
Gross operating surplus and gross mixed income(a)	163	208	203	197	206	224	249	249	253
<i>Total</i>	210	265	269	273	297	324	362	369	376
Professional, scientific and technical services									
Compensation of employees	232	249	263	284	340	353	363	385	362
Gross operating surplus and gross mixed income	58	72	87	107	98	125	128	172	208
<i>Total</i>	290	321	350	391	438	479	491	557	569
Administrative and support services									
Compensation of employees	139	148	170	187	214	243	268	307	318
Gross operating surplus and gross mixed income	34	49	37	38	43	49	45	40	40
<i>Total</i>	172	197	207	225	257	291	313	347	358
Public administration and safety									
Compensation of employees	732	758	862	950	1 038	1 117	1 134	1 218	1 284
Gross operating surplus and gross mixed income	172	193	195	204	210	207	178	204	213
<i>Total</i>	904	951	1 057	1 154	1 248	1 323	1 313	1 422	1 497
Education and training									
Compensation of employees	559	617	679	764	846	918	1 036	1 131	1 215
Gross operating surplus and gross mixed income	50	46	55	62	48	63	49	55	63
<i>Total</i>	609	663	733	826	894	981	1 085	1 186	1 278
Health care and social assistance									
Compensation of employees	834	888	996	1 077	1 274	1 367	1 624	1 729	1 989
Gross operating surplus and gross mixed income	136	137	159	168	182	200	193	205	225
<i>Total</i>	970	1 024	1 155	1 245	1 456	1 567	1 817	1 934	2 213
Arts and recreation services									
Compensation of employees	64	68	72	76	89	95	89	91	104
Gross operating surplus and gross mixed income	40	42	54	68	63	43	55	53	49
<i>Total</i>	105	109	126	144	152	138	144	144	153
Other services									
Compensation of employees	178	189	208	224	245	252	212	215	258
Gross operating surplus and gross mixed income	86	101	119	117	113	85	80	88	92
<i>Total</i>	264	290	327	341	358	336	293	302	351
Ownership of dwellings									
Gross operating surplus	981	1 012	1 061	1 130	1 199	1 271	1 409	1 585	1 722
All industries									
Compensation of employees	6 198	6 693	7 338	8 079	8 838	9 566	10 653	11 332	11 744
Gross operating surplus and gross mixed income	5 886	6 167	6 813	6 789	7 249	8 222	8 381	8 750	9 181
Total	12 084	12 860	14 151	14 868	16 087	17 789	19 034	20 082	20 925

(a) Excludes ownership of dwellings.

	2001-02	2002-03	2003-04	2004-05	2005-06	2006-07	2007-08	2008-09	2009-10
	\$m	\$m	\$m	\$m	\$m	\$m	\$m	\$m	\$m
Agriculture, forestry and fishing									
Compensation of employees	66	51	55	60	47	47	61	55	59
Gross operating surplus and gross mixed income	219	145	215	199	209	197	214	229	256
<i>Total</i>	284	196	270	259	257	244	276	284	314
Mining									
Compensation of employees	214	243	252	280	321	382	623	819	754
Gross operating surplus and gross mixed income	1 965	1 564	1 364	1 605	2 254	2 568	2 889	3 180	2 590
<i>Total</i>	2 179	1 807	1 616	1 886	2 575	2 950	3 512	4 000	3 344
Manufacturing									
Compensation of employees	178	173	166	180	185	199	272	247	248
Gross operating surplus and gross mixed income	366	565	660	564	637	600	628	670	626
<i>Total</i>	544	738	826	744	822	799	901	917	874
Electricity, gas, water and waste services									
Compensation of employees	64	67	74	86	89	94	64	69	62
Gross operating surplus and gross mixed income	149	154	160	172	178	210	234	239	241
<i>Total</i>	212	221	234	259	267	305	298	308	304
Construction									
Compensation of employees	174	215	233	264	287	325	412	476	521
Gross operating surplus and gross mixed income	423	648	732	846	972	1 091	1 137	1 287	1 045
<i>Total</i>	597	863	965	1 110	1 259	1 416	1 549	1 764	1 565
Wholesale trade									
Compensation of employees	104	97	96	107	122	138	93	93	98
Gross operating surplus and gross mixed income	78	96	110	110	110	102	120	145	159
<i>Total</i>	182	192	206	217	232	240	213	238	257
Retail trade									
Compensation of employees	197	209	219	231	245	259	258	263	243
Gross operating surplus and gross mixed income	111	109	120	119	123	157	157	196	195
<i>Total</i>	308	318	339	349	368	416	415	459	438
Accommodation and food services									
Compensation of employees	158	156	159	169	196	217	251	268	281
Gross operating surplus and gross mixed income	49	54	60	71	89	93	85	90	94
<i>Total</i>	207	210	218	240	285	310	337	357	375
Transport, postal and warehousing									
Compensation of employees	147	152	165	181	200	235	296	299	359
Gross operating surplus and gross mixed income	299	291	314	355	394	444	474	446	397
<i>Total</i>	446	443	480	536	594	679	771	745	756
Information media and telecommunications									
Compensation of employees	95	86	88	102	105	118	107	100	97
Gross operating surplus and gross mixed income	149	148	152	154	144	150	146	150	159
<i>Total</i>	244	234	241	256	249	268	253	250	256
Financial and insurance services									
Compensation of employees	126	131	151	184	212	291	342	288	256
Gross operating surplus and gross mixed income	129	134	130	187	164	309	370	380	373
<i>Total</i>	254	265	281	371	376	599	712	668	629

	2001-02	2002-03	2003-04	2004-05	2005-06	2006-07	2007-08	2008-09	2009-10
	\$m	\$m	\$m	\$m	\$m	\$m	\$m	\$m	\$m
Rental, hiring and real estate services									
Compensation of employees	62	72	80	93	102	113	147	152	165
Gross operating surplus and gross mixed income(a)	135	145	117	121	152	158	167	162	161
Total	197	217	197	214	254	271	314	314	325
Professional, scientific and technical services									
Compensation of employees	304	310	315	343	372	434	393	445	524
Gross operating surplus and gross mixed income	39	58	72	82	91	105	70	104	134
Total	343	368	387	425	462	539	463	549	658
Administrative and support services									
Compensation of employees	147	149	166	184	200	230	167	201	198
Gross operating surplus and gross mixed income	15	22	16	17	19	22	20	18	18
Total	162	170	182	201	220	252	187	219	216
Public administration and safety									
Compensation of employees	749	771	823	878	983	1 070	1 295	1 316	1 408
Gross operating surplus and gross mixed income	146	168	181	194	185	199	198	229	281
Total	895	939	1 004	1 072	1 169	1 269	1 492	1 545	1 689
Education and training									
Compensation of employees	351	348	355	406	459	512	511	520	556
Gross operating surplus and gross mixed income	14	15	17	17	20	21	19	23	29
Total	364	363	372	423	480	532	529	543	585
Health care and social assistance									
Compensation of employees	417	426	456	506	580	650	736	803	917
Gross operating surplus and gross mixed income	45	45	56	61	64	71	72	81	91
Total	462	472	512	567	644	721	808	885	1 008
Arts and recreation services									
Compensation of employees	73	70	74	82	79	106	80	109	100
Gross operating surplus and gross mixed income	28	28	29	27	30	26	38	43	37
Total	101	98	103	109	110	131	117	152	138
Other services									
Compensation of employees	109	112	118	130	142	180	200	175	199
Gross operating surplus and gross mixed income	44	52	60	58	58	45	44	49	52
Total	152	163	178	189	200	225	244	224	251
Ownership of dwellings									
Gross operating surplus	502	536	593	686	754	801	908	1 092	1 286
All industries									
Compensation of employees	3 731	3 836	4 045	4 467	4 927	5 601	6 308	6 699	7 043
Gross operating surplus and gross mixed income	4 904	4 978	5 160	5 645	6 648	7 366	7 990	8 812	8 227
Total	8 635	8 814	9 205	10 112	11 575	12 967	14 299	15 512	15 270

(a) Excludes ownership of dwellings.

	2001-02	2002-03	2003-04	2004-05	2005-06	2006-07	2007-08	2008-09	2009-10
	\$m	\$m	\$m	\$m	\$m	\$m	\$m	\$m	\$m
Agriculture, forestry and fishing									
Compensation of employees	5	6	7	9	8	8	8	9	10
Gross operating surplus and gross mixed income	12	6	2	6	5	1	1	1	1
<i>Total</i>	17	12	9	14	13	10	9	11	11
Mining									
Compensation of employees	2	2	2	2	2	2	2	2	4
Gross operating surplus and gross mixed income	12	12	12	12	14	10	11	31	10
<i>Total</i>	14	14	14	14	16	12	12	33	14
Manufacturing									
Compensation of employees	160	207	194	202	210	216	152	183	158
Gross operating surplus and gross mixed income	130	134	146	127	100	104	95	98	107
<i>Total</i>	290	342	341	329	310	319	247	281	266
Electricity, gas, water and waste services									
Compensation of employees	148	173	174	196	206	218	258	279	296
Gross operating surplus and gross mixed income	209	212	215	221	231	236	243	222	229
<i>Total</i>	357	385	389	417	437	454	500	501	525
Construction									
Compensation of employees	504	575	654	722	841	990	1 355	1 445	1 611
Gross operating surplus and gross mixed income	384	455	523	610	633	801	763	733	824
<i>Total</i>	888	1 030	1 177	1 332	1 473	1 791	2 119	2 178	2 436
Wholesale trade									
Compensation of employees	225	217	215	230	227	251	339	353	418
Gross operating surplus and gross mixed income	80	98	109	106	108	96	106	117	128
<i>Total</i>	305	315	324	336	335	347	445	470	546
Retail trade									
Compensation of employees	370	406	428	442	448	469	438	437	420
Gross operating surplus and gross mixed income	226	232	229	226	242	296	290	316	315
<i>Total</i>	596	638	656	669	689	765	728	753	735
Accommodation and food services									
Compensation of employees	229	275	297	295	264	308	341	336	385
Gross operating surplus and gross mixed income	93	105	119	115	140	157	142	136	148
<i>Total</i>	322	380	415	410	403	465	483	472	533
Transport, postal and warehousing									
Compensation of employees	222	233	235	253	255	283	332	296	296
Gross operating surplus and gross mixed income	137	129	137	162	195	249	245	233	256
<i>Total</i>	359	362	372	415	450	532	576	529	552
Information media and telecommunications									
Compensation of employees	187	191	206	222	224	230	263	302	305
Gross operating surplus and gross mixed income	249	280	323	355	319	346	343	340	346
<i>Total</i>	436	471	529	576	543	577	606	642	651
Financial and insurance services									
Compensation of employees	466	404	417	501	482	579	717	656	607
Gross operating surplus and gross mixed income	304	263	172	353	366	501	727	746	729
<i>Total</i>	769	667	589	854	848	1 080	1 444	1 402	1 336

	2001-02	2002-03	2003-04	2004-05	2005-06	2006-07	2007-08	2008-09	2009-10
	\$m	\$m	\$m	\$m	\$m	\$m	\$m	\$m	\$m
Rental, hiring and real estate services									
Compensation of employees	139	168	189	205	219	263	255	249	217
Gross operating surplus and gross mixed income(a)	243	300	277	274	290	320	364	365	397
<i>Total</i>	382	468	467	479	509	583	620	614	614
Professional, scientific and technical services									
Compensation of employees	686	723	746	761	803	898	1 234	1 389	1 444
Gross operating surplus and gross mixed income	193	237	272	273	285	356	349	419	606
<i>Total</i>	878	960	1 017	1 033	1 088	1 254	1 583	1 808	2 050
Administrative and support services									
Compensation of employees	322	336	374	391	411	476	407	405	470
Gross operating surplus and gross mixed income	44	64	48	50	56	64	57	51	50
<i>Total</i>	365	400	422	441	468	540	464	455	520
Public administration and safety									
Compensation of employees	3 954	4 351	4 771	4 994	5 508	6 029	6 609	7 037	7 474
Gross operating surplus and gross mixed income	989	1 016	1 037	1 113	1 179	1 278	1 330	1 491	1 499
<i>Total</i>	4 944	5 366	5 808	6 107	6 687	7 307	7 939	8 528	8 973
Education and training									
Compensation of employees	785	915	941	1 004	1 041	1 046	1 106	1 195	1 358
Gross operating surplus and gross mixed income	19	18	22	24	25	26	24	33	36
<i>Total</i>	804	932	964	1 028	1 066	1 072	1 130	1 228	1 394
Health care and social assistance									
Compensation of employees	715	760	813	887	979	1 064	1 126	1 244	1 284
Gross operating surplus and gross mixed income	84	88	102	106	118	128	127	136	147
<i>Total</i>	799	847	914	993	1 097	1 192	1 254	1 380	1 431
Arts and recreation services									
Compensation of employees	199	221	238	243	247	278	297	319	374
Gross operating surplus and gross mixed income	48	51	61	56	57	49	62	64	63
<i>Total</i>	247	272	299	299	304	327	359	383	437
Other services									
Compensation of employees	229	239	250	267	272	305	319	336	397
Gross operating surplus and gross mixed income	91	104	118	107	110	83	75	81	86
<i>Total</i>	320	343	368	374	381	388	394	416	484
Ownership of dwellings									
Gross operating surplus	966	986	1 061	1 081	1 095	1 137	1 286	1 511	1 688
All industries									
Compensation of employees	9 546	10 402	11 151	11 824	12 646	13 913	15 557	16 471	17 529
Gross operating surplus and gross mixed income	4 512	4 790	4 984	5 377	5 567	6 238	6 640	7 124	7 666
Total	14 058	15 192	16 135	17 202	18 213	20 151	22 198	23 596	25 195

(a) Excludes ownership of dwellings.

	2001-02	2002-03	2003-04	2004-05	2005-06	2006-07	2007-08	2008-09	2009-10
	\$m	\$m	\$m	\$m	\$m	\$m	\$m	\$m	\$m
Agriculture, forestry and fishing									
Compensation of employees	6 010	5 806	6 122	6 390	6 280	6 523	6 839	6 925	7 135
Gross operating surplus and gross mixed income	24 544	16 929	19 787	19 481	20 000	16 411	18 964	19 726	19 113
Total	30 554	22 735	25 909	25 871	26 280	22 934	25 803	26 651	26 248
Mining									
Compensation of employees	7 592	8 230	8 587	9 236	11 617	13 836	15 757	17 674	18 462
Gross operating surplus and gross mixed income	27 839	27 674	25 463	36 645	54 230	62 826	67 398	96 104	81 059
Total	35 431	35 904	34 050	45 881	65 847	76 662	83 155	113 778	99 521
Manufacturing									
Compensation of employees	44 796	48 487	49 127	51 947	54 012	57 409	60 347	60 711	59 829
Gross operating surplus and gross mixed income	34 083	38 349	44 275	42 443	42 822	42 748	46 545	44 901	47 891
Total	78 879	86 836	93 402	94 390	96 834	100 157	106 892	105 612	107 720
Electricity, gas, water and waste services									
Compensation of employees	6 081	6 668	6 766	7 731	8 348	8 633	9 209	9 784	9 797
Gross operating surplus and gross mixed income	11 483	12 205	13 238	13 691	14 095	14 516	14 935	14 685	14 695
Total	17 564	18 873	20 004	21 422	22 443	23 149	24 144	24 469	24 492
Construction									
Compensation of employees	21 238	22 861	25 940	28 696	31 436	37 298	42 706	46 486	48 413
Gross operating surplus and gross mixed income	20 667	25 658	29 734	32 449	34 277	38 246	40 701	42 175	44 344
Total	41 905	48 519	55 674	61 145	65 713	75 544	83 407	88 661	92 757
Wholesale trade									
Compensation of employees	22 476	23 656	24 037	25 616	26 864	31 134	33 831	34 572	35 526
Gross operating surplus and gross mixed income	10 557	13 332	15 528	15 495	15 659	13 827	15 658	17 463	19 062
Total	33 033	36 988	39 565	41 111	42 523	44 961	49 489	52 035	54 588
Retail trade									
Compensation of employees	24 133	25 861	27 240	29 332	30 733	32 248	35 706	36 491	36 089
Gross operating surplus and gross mixed income	9 380	9 484	10 628	10 400	10 940	13 379	13 451	14 858	14 661
Total	33 513	35 345	37 868	39 732	41 673	45 627	49 157	51 349	50 750
Accommodation and food services									
Compensation of employees	12 784	12 975	13 732	14 893	14 639	16 196	17 521	18 369	19 005
Gross operating surplus and gross mixed income	5 250	5 482	6 795	6 796	8 495	8 360	7 867	7 371	7 454
Total	18 034	18 457	20 527	21 689	23 134	24 556	25 388	25 740	26 459
Transport, postal and warehousing									
Compensation of employees	18 292	18 787	20 251	22 384	24 290	26 067	28 433	30 079	30 303
Gross operating surplus and gross mixed income	15 215	17 549	19 152	21 003	21 519	27 348	28 049	27 046	28 953
Total	33 507	36 336	39 403	43 387	45 809	53 415	56 482	57 125	59 256
Information media and telecommunications									
Compensation of employees	9 449	9 355	9 614	10 633	11 295	11 922	12 800	13 612	13 349
Gross operating surplus and gross mixed income	17 284	18 650	20 264	20 971	20 489	21 681	22 614	24 071	25 001
Total	26 733	28 005	29 878	31 604	31 784	33 603	35 414	37 683	38 351
Financial and insurance services									
Compensation of employees	34 521	35 737	39 139	43 954	49 640	60 476	64 633	62 110	62 332
Gross operating surplus and gross mixed income	27 219	26 134	31 296	36 187	39 799	47 852	60 782	62 911	61 428
Total	61 740	61 871	70 435	80 141	89 439	108 328	125 415	125 021	123 760

	2001-02	2002-03	2003-04	2004-05	2005-06	2006-07	2007-08	2008-09	2009-10
	\$m	\$m	\$m	\$m	\$m	\$m	\$m	\$m	\$m
Rental, hiring and real estate services									
Compensation of employees	6 655	7 868	9 044	10 020	11 196	12 526	13 592	13 995	13 307
Gross operating surplus and gross mixed income(a)	13 963	16 842	15 557	15 904	17 182	17 946	19 629	18 798	18 762
Total	20 618	24 710	24 601	25 924	28 378	30 472	33 221	32 793	32 069
Professional, scientific and technical services									
Compensation of employees	33 294	34 366	36 121	37 729	41 494	45 236	51 956	54 059	56 701
Gross operating surplus and gross mixed income	6 285	8 203	9 917	11 836	12 928	15 285	15 078	19 409	28 597
Total	39 579	42 569	46 038	49 565	54 422	60 521	67 034	73 468	85 297
Administrative and support services									
Compensation of employees	16 018	16 325	18 662	20 056	22 031	23 951	26 682	26 086	27 022
Gross operating surplus and gross mixed income	2 090	3 056	2 302	2 380	2 670	3 014	2 714	2 415	2 378
Total	18 108	19 381	20 964	22 436	24 701	26 965	29 396	28 501	29 400
Public administration and safety									
Compensation of employees	30 498	32 106	35 210	37 621	41 350	43 877	45 456	48 182	49 258
Gross operating surplus and gross mixed income	8 165	8 358	8 388	8 894	9 524	10 122	10 267	11 552	11 577
Total	38 663	40 464	43 598	46 515	50 874	53 999	55 723	59 734	60 835
Education and training									
Compensation of employees	29 071	31 352	32 896	35 534	38 161	40 365	41 893	44 794	46 809
Gross operating surplus and gross mixed income	2 943	3 041	3 371	3 678	3 899	4 171	4 230	4 879	5 109
Total	32 014	34 393	36 267	39 212	42 060	44 536	46 123	49 673	51 918
Health care and social assistance									
Compensation of employees	33 503	36 248	39 335	41 752	45 441	49 817	55 326	58 559	61 716
Gross operating surplus and gross mixed income	6 289	6 544	7 411	7 971	8 684	9 435	9 604	10 230	11 138
Total	39 792	42 792	46 746	49 723	54 125	59 252	64 930	68 789	72 853
Arts and recreation services									
Compensation of employees	4 438	4 602	4 872	5 110	5 278	5 739	5 987	6 154	6 162
Gross operating surplus and gross mixed income	2 398	2 457	3 011	3 086	3 121	2 676	3 458	3 390	3 471
Total	6 836	7 059	7 883	8 196	8 399	8 415	9 445	9 544	9 633
Other services									
Compensation of employees	10 289	10 689	11 440	12 443	13 052	13 984	14 891	15 821	16 165
Gross operating surplus and gross mixed income	4 041	4 633	5 389	5 108	4 877	3 611	3 362	3 632	3 829
Total	14 330	15 322	16 829	17 551	17 929	17 595	18 253	19 453	19 995
Ownership of dwellings									
Gross operating surplus	54 010	55 144	57 224	59 740	62 401	65 676	73 824	85 859	94 557
All industries									
Compensation of employees	371 138	391 979	418 135	451 077	487 157	537 237	583 565	604 463	617 382
Gross operating surplus and gross mixed income	303 705	319 725	348 730	374 158	407 611	439 130	479 130	531 475	543 077
Total	674 843	711 704	766 865	825 235	894 768	976 367	1 062 695	1 135 938	1 160 459

(a) Excludes ownership of dwellings.

2001-02 2002-03 2003-04 2004-05 2005-06 2006-07 2007-08 2008-09 2009-10

\$m \$m \$m \$m \$m \$m \$m \$m \$m

NEW SOUTH WALES

Gross value of agricultural production	12 951	10 439	11 530	11 790	12 261	10 228	10 482	10 988	10 116
less Intermediate input costs	6 550	5 907	6 604	6 591	7 111	6 345	6 626	6 380	6 097
<i>Gross agricultural value added at basic prices</i>	<i>6 401</i>	<i>4 531</i>	<i>4 926</i>	<i>5 198</i>	<i>5 150</i>	<i>3 883</i>	<i>3 857</i>	<i>4 609</i>	<i>4 019</i>
less Compensation of employees, consumption of fixed capital, net property income payable	3 646	3 616	3 712	3 820	3 912	4 048	4 287	4 504	4 581
less Other taxes less subsidies on production	280	300	317	348	363	338	407	399	410
Agricultural income	2 475	614	897	1 030	875	-503	-837	-295	-973
<i>Gross agricultural value added at basic prices</i>	<i>6 401</i>	<i>4 531</i>	<i>4 926</i>	<i>5 198</i>	<i>5 150</i>	<i>3 883</i>	<i>3 857</i>	<i>4 609</i>	<i>4 019</i>
plus Taxes less subsidies on products	187	197	208	210	218	203	244	240	246
Gross agricultural value added at producers' prices	6 588	4 729	5 134	5 408	5 368	4 086	4 101	4 848	4 265

VICTORIA

Gross value of agricultural production	11 302	9 956	11 782	10 646	11 421	10 851	13 543	12 393	12 374
less Intermediate input costs	5 411	5 314	6 143	5 530	6 262	6 202	6 800	6 415	6 317
<i>Gross agricultural value added at basic prices</i>	<i>5 891</i>	<i>4 642</i>	<i>5 639</i>	<i>5 116</i>	<i>5 159</i>	<i>4 649</i>	<i>6 742</i>	<i>5 978</i>	<i>6 057</i>
less Compensation of employees, consumption of fixed capital, net property income payable	2 742	2 720	2 783	2 855	2 934	3 036	3 222	3 384	3 436
less Other taxes less subsidies on production	216	232	245	269	281	261	315	309	317
Agricultural income	2 932	1 690	2 612	1 992	1 944	1 351	3 206	2 285	2 303
<i>Gross agricultural value added at basic prices</i>	<i>5 891</i>	<i>4 642</i>	<i>5 639</i>	<i>5 116</i>	<i>5 159</i>	<i>4 649</i>	<i>6 742</i>	<i>5 978</i>	<i>6 057</i>
plus Taxes less subsidies on products	145	153	161	162	168	157	189	185	190
Gross agricultural value added at producers' prices	6 035	4 795	5 801	5 278	5 327	4 805	6 931	6 163	6 248

QUEENSLAND

Gross value of agricultural production	10 745	9 380	10 501	11 223	11 502	12 556	10 978	11 522	11 514
less Intermediate input costs	4 951	4 968	5 386	5 649	5 914	6 777	6 822	6 048	5 877
<i>Gross agricultural value added at basic prices</i>	<i>5 794</i>	<i>4 412</i>	<i>5 116</i>	<i>5 574</i>	<i>5 588</i>	<i>5 779</i>	<i>4 156</i>	<i>5 474</i>	<i>5 637</i>
less Compensation of employees, consumption of fixed capital, net property income payable	3 129	3 102	3 178	3 264	3 349	3 460	3 667	3 850	3 914
less Other taxes less subsidies on production	60	64	68	75	78	73	87	86	88
Agricultural income	2 605	1 246	1 870	2 235	2 162	2 246	401	1 538	1 635
<i>Gross agricultural value added at basic prices</i>	<i>5 794</i>	<i>4 412</i>	<i>5 116</i>	<i>5 574</i>	<i>5 588</i>	<i>5 779</i>	<i>4 156</i>	<i>5 474</i>	<i>5 637</i>
plus Taxes less subsidies on products	40	42	45	45	47	44	52	51	53
Gross agricultural value added at producers' prices	5 834	4 454	5 160	5 619	5 635	5 822	4 208	5 525	5 690

2001-02 2002-03 2003-04 2004-05 2005-06 2006-07 2007-08 2008-09 2009-10

\$m \$m \$m \$m \$m \$m \$m \$m \$m

SOUTH AUSTRALIA

Gross value of agricultural production	6 505	5 095	5 665	4 916	5 579	4 720	5 747	5 132	5 677
less Intermediate input costs	3 179	2 828	3 098	2 710	3 249	2 896	3 383	2 896	3 079
<i>Gross agricultural value added at basic prices</i>	<i>3 326</i>	<i>2 268</i>	<i>2 568</i>	<i>2 206</i>	<i>2 329</i>	<i>1 825</i>	<i>2 364</i>	<i>2 236</i>	<i>2 598</i>
less Compensation of employees, consumption of fixed capital, net property income payable	1 326	1 320	1 351	1 388	1 426	1 484	1 576	1 659	1 684
less Other taxes less subsidies on production	36	39	41	45	47	44	53	52	53
Agricultural income	1 964	909	1 175	773	856	297	735	525	861
<i>Gross agricultural value added at basic prices</i>	<i>3 326</i>	<i>2 268</i>	<i>2 568</i>	<i>2 206</i>	<i>2 329</i>	<i>1 825</i>	<i>2 364</i>	<i>2 236</i>	<i>2 598</i>
plus Taxes less subsidies on products	24	26	27	27	28	26	32	31	32
Gross agricultural value added at producers' prices	3 351	2 293	2 595	2 233	2 358	1 851	2 396	2 267	2 630

WESTERN AUSTRALIA

Gross value of agricultural production	7 130	5 459	7 440	6 726	7 472	5 815	8 151	8 218	6 866
less Intermediate input costs	3 497	3 118	4 115	3 622	4 090	3 487	4 200	4 254	3 720
<i>Gross agricultural value added at basic prices</i>	<i>3 633</i>	<i>2 340</i>	<i>3 326</i>	<i>3 104</i>	<i>3 382</i>	<i>2 328</i>	<i>3 950</i>	<i>3 965</i>	<i>3 146</i>
less Compensation of employees, consumption of fixed capital, net property income payable	1 775	1 761	1 795	1 836	1 894	1 960	2 086	2 189	2 220
less Other taxes less subsidies on production	55	59	63	69	72	67	81	79	81
Agricultural income	1 802	519	1 468	1 199	1 417	301	1 784	1 697	845
<i>Gross agricultural value added at basic prices</i>	<i>3 633</i>	<i>2 340</i>	<i>3 326</i>	<i>3 104</i>	<i>3 382</i>	<i>2 328</i>	<i>3 950</i>	<i>3 965</i>	<i>3 146</i>
plus Taxes less subsidies on products	37	39	41	42	43	40	48	48	49
Gross agricultural value added at producers' prices	3 670	2 380	3 367	3 145	3 426	2 368	3 999	4 012	3 195

TASMANIA

Gross value of agricultural production	1 239	1 290	1 281	1 157	1 279	1 239	1 319	1 342	1 286
less Intermediate input costs	497	583	557	523	589	609	620	615	573
<i>Gross agricultural value added at basic prices</i>	<i>742</i>	<i>708</i>	<i>725</i>	<i>634</i>	<i>690</i>	<i>630</i>	<i>699</i>	<i>727</i>	<i>713</i>
less Compensation of employees, consumption of fixed capital, net property income payable	389	385	396	408	417	430	454	477	486
less Other taxes less subsidies on production	15	16	16	18	19	18	21	21	21
Agricultural income	339	307	312	208	254	183	224	229	206
<i>Gross agricultural value added at basic prices</i>	<i>742</i>	<i>708</i>	<i>725</i>	<i>634</i>	<i>690</i>	<i>630</i>	<i>699</i>	<i>727</i>	<i>713</i>
plus Taxes less subsidies on products	10	10	11	11	11	11	13	12	13
Gross agricultural value added at producers' prices	751	718	735	645	701	641	712	739	726

2001-02 2002-03 2003-04 2004-05 2005-06 2006-07 2007-08 2008-09 2009-10

\$m \$m \$m \$m \$m \$m \$m \$m \$m

NORTHERN TERRITORY

Gross value of agricultural production	526	432	534	515	513	519	505	573	587
less Intermediate input costs	222	214	242	241	244	265	257	277	271
<i>Gross agricultural value added at basic prices</i>	<i>304</i>	<i>218</i>	<i>292</i>	<i>273</i>	<i>270</i>	<i>255</i>	<i>248</i>	<i>296</i>	<i>316</i>
less Compensation of employees, consumption of fixed capital, net property income payable	104	101	105	108	110	110	116	121	124
less Other taxes less subsidies on production	2	2	2	2	2	2	3	3	3
Agricultural income	198	114	185	163	158	142	129	173	190
<i>Gross agricultural value added at basic prices</i>	<i>304</i>	<i>218</i>	<i>292</i>	<i>273</i>	<i>270</i>	<i>255</i>	<i>248</i>	<i>296</i>	<i>316</i>
plus Taxes less subsidies on products	1	1	1	1	1	1	2	2	2
Gross agricultural value added at producers' prices	305	219	293	275	271	256	249	298	318

AUSTRALIAN CAPITAL TERRITORY

Gross value of agricultural production	27	26	28	25	23	21	22	20	19
less Intermediate input costs	12	13	13	12	12	13	13	11	10
<i>Gross agricultural value added at basic prices</i>	<i>15</i>	<i>13</i>	<i>14</i>	<i>13</i>	<i>11</i>	<i>8</i>	<i>9</i>	<i>9</i>	<i>9</i>
less Compensation of employees, consumption of fixed capital, net property income payable	9	10	10	10	11	10	11	11	12
less Other taxes less subsidies on production	—	—	—	—	—	—	—	—	—
Agricultural income	5	2	4	2	—	-2	-3	-3	-3
<i>Gross agricultural value added at basic prices</i>	<i>15</i>	<i>13</i>	<i>14</i>	<i>13</i>	<i>11</i>	<i>8</i>	<i>9</i>	<i>9</i>	<i>9</i>
plus Taxes less subsidies on products	—	—	—	—	—	—	—	—	—
Gross agricultural value added at producers' prices	15	13	14	13	11	9	9	9	9

AUSTRALIA

Gross value of agricultural production	50 423	42 077	48 761	46 998	50 049	45 950	50 746	50 189	48 439
less Intermediate input costs	24 316	22 943	26 154	24 876	27 468	26 591	28 718	26 894	25 943
<i>Gross agricultural value added at basic prices</i>	<i>26 107</i>	<i>19 134</i>	<i>22 607</i>	<i>22 122</i>	<i>22 581</i>	<i>19 359</i>	<i>22 028</i>	<i>23 295</i>	<i>22 497</i>
less Compensation of employees, consumption of fixed capital, net property income payable	13 121	13 016	13 329	13 689	14 051	14 538	15 418	16 195	16 456
less Other taxes less subsidies on production	664	713	752	827	862	803	966	949	974
Agricultural income	12 322	5 405	8 525	7 606	7 668	4 018	5 643	6 151	5 066
<i>Gross agricultural value added at basic prices</i>	<i>26 107</i>	<i>19 134</i>	<i>22 607</i>	<i>22 122</i>	<i>22 581</i>	<i>19 359</i>	<i>22 028</i>	<i>23 295</i>	<i>22 497</i>
plus Taxes less subsidies on products	444	469	495	498	517	482	580	570	585
Gross agricultural value added at producers' prices	26 551	19 603	23 102	22 620	23 098	19 841	22 608	23 865	23 081

— nil or rounded to zero (including null cells)

2001-02 2002-03 2003-04 2004-05 2005-06 2006-07 2007-08 2008-09 2009-10

GROSS HOUSEHOLD INCOME (\$m)

New South Wales	231 274	240 771	256 477	273 923	289 022	312 570	334 118	352 462	356 994
Victoria	159 162	170 633	183 365	195 622	208 869	229 056	247 859	258 180	263 670
Queensland	106 768	113 803	124 488	135 802	148 876	167 725	181 339	198 896	202 758
South Australia	47 076	48 909	51 635	54 582	58 170	62 823	68 089	73 356	73 908
Western Australia	62 543	67 210	72 328	77 429	84 245	94 043	106 765	118 504	122 488
Tasmania	12 406	13 310	14 357	15 481	16 714	18 246	20 014	21 862	22 391
Northern Territory	6 123	6 333	6 698	7 358	8 043	8 958	9 981	10 909	11 467
Australian Capital Territory	14 622	15 984	17 027	18 088	19 471	21 438	23 926	25 779	27 293
Australia	639 974	676 952	726 374	778 286	833 411	914 860	992 091	1 059 947	1 080 969

GROSS HOUSEHOLD INCOME PER CAPITA (\$)

New South Wales	35 015	36 209	38 345	40 708	42 588	45 574	48 040	49 824	49 648
Victoria	32 930	34 877	37 027	39 015	41 071	44 300	47 043	47 936	47 928
Queensland	29 086	30 229	32 275	34 415	36 816	40 516	42 698	45 530	45 308
South Australia	31 038	32 052	33 611	35 316	37 303	39 850	42 723	45 468	45 208
Western Australia	32 677	34 688	36 755	38 739	41 352	45 110	49 866	53 533	53 899
Tasmania	26 268	28 029	29 862	31 944	34 216	37 102	40 391	43 645	44 306
Northern Territory	30 870	31 774	33 390	36 109	38 594	42 187	45 897	48 939	50 303
Australian Capital Territory	45 582	49 310	52 227	55 121	58 581	63 600	69 893	73 902	76 815
Australia	32 766	34 244	36 302	38 434	40 572	43 833	46 663	48 782	48 774

GROSS HOUSEHOLD DISPOSABLE INCOME (\$m)

New South Wales	177 554	182 096	191 336	202 865	214 196	233 357	244 309	265 105	272 137
Victoria	122 629	130 671	139 261	147 370	157 848	174 812	186 125	197 681	203 415
Queensland	82 852	86 908	93 602	101 247	110 682	125 690	133 146	153 017	156 401
South Australia	37 073	37 951	39 579	41 421	44 323	48 007	51 286	57 072	58 005
Western Australia	48 286	51 318	54 336	57 112	60 826	67 620	77 631	91 729	95 479
Tasmania	9 666	10 329	11 031	11 795	12 873	14 222	15 515	17 552	18 245
Northern Territory	4 937	5 065	5 290	5 773	6 332	7 130	7 964	8 968	9 523
Australian Capital Territory	11 452	12 577	13 277	13 968	15 216	16 950	18 992	21 042	22 663
Australia	494 449	516 914	547 713	581 551	622 296	687 787	734 968	812 168	835 866

GROSS HOUSEHOLD DISPOSABLE INCOME PER CAPITA (\$)

New South Wales	26 881	27 385	28 606	30 148	31 562	34 024	35 127	37 475	37 847
Victoria	25 371	26 708	28 121	29 392	31 039	33 809	35 326	36 704	36 975
Queensland	22 571	23 085	24 268	25 658	27 371	30 362	31 350	35 028	34 949
South Australia	24 443	24 871	25 763	26 800	28 424	30 452	32 180	35 375	35 480
Western Australia	25 228	26 486	27 612	28 574	29 857	32 436	36 258	41 438	42 014
Tasmania	20 467	21 751	22 944	24 338	26 352	28 919	31 311	35 041	36 102
Northern Territory	24 892	25 414	26 374	28 328	30 385	33 579	36 620	40 231	41 777
Australian Capital Territory	35 701	38 799	40 723	42 565	45 779	50 286	55 479	60 324	63 783
Australia	25 316	26 148	27 373	28 719	30 294	32 954	34 569	37 379	37 714

EXPLANATORY NOTES

INTRODUCTION

1 This publication contains state and territory estimates of gross domestic product (referred to as gross state product (GSP)) and its components, in current price and chain volume terms, for the years 2001–02 to 2009–10. Where ‘state’, is referred to in the text, it also encompasses the two territories. The estimates in this publication are consistent with those published for Australia in the 2009–10 issue of *Australian System of National Accounts* (cat. no. 5204.0). For further details of the concepts, sources and methods used in compiling the estimates in this publication refer to *Australian System of National Accounts: Concepts, Sources and Methods* (cat. no. 5216.0).

2 State estimates are essentially a dissection of the Australian estimates contained in cat. no. 5204.0. While it is possible in some cases to build up estimates using the same data sources as those used for the Australian estimates, it is quite often necessary to derive dissections using a variety of allocators. These may be directly related to the aggregate being allocated (for example, economic survey data) or only indirectly related (for example, population and household income distributions).

3 Quarterly state estimates of state final demand (SFD) and its components are released quarterly in the publication *Australian National Accounts: National Income, Expenditure and Product* (cat. no. 5206.0). The data are available as chain volume measures and in current prices and are presented in trend, seasonally adjusted and original forms.

CONCEPTS, SOURCES AND METHODS

4 Australia's national accounts statistics are compiled in accordance with international standards contained in the System of National Accounts. These standards have recently been updated and are presented in the *System of National Accounts, 2008* (SNA08). Australia's application of these SNA standards is described in *Australian System of National Accounts: Concepts, Sources and Methods* (cat. no. 5216.0). It is available on the ABS web site <<http://www.abs.gov.au>>. This publication outlines major concepts and definitions, describes sources of data and methods used to derive annual and quarterly estimates for major aggregates at current prices and in chain volume terms, and discusses the accuracy and reliability of the national accounts. In addition, it includes documentation on input-output tables, financial accounts, capital stock, productivity measures, balance sheets, and state accounts. The current version of this product reflects the System of National Accounts, 1993 (SNA93) concepts and a number of references to data sources and methods are out of date. A revised Concepts, Sources and Methods product updated to include SNA08 is scheduled for release in 2011.

5 While national estimates are based on the concepts and conventions embodied in SNA08, no such detailed standard is available for sub-national (regional/state) accounts. In the main, the national concepts are applicable to state accounts, but there remain a number of conceptual and measurement issues that either do not apply or are insignificant at the state level. Most problems arise for the Transport, postal and warehousing, Information media and telecommunications, and Finance and insurance services industries, and in the treatment of central government. In such cases, conventions need to be established which reflect data availability and/or the needs of users.

GROSS STATE PRODUCT

6 The introduction of GSP(P) estimates in 2006–07 resulted in alternative measures of economic activity being available for each state. There were three possible volume measures of GSP which could have been chosen as the headline measure of economic growth:

- volume estimates of GSP(P)
- volume estimates of GSP using the income/expenditure approach (GSP(I/E))
- a simple average of these volume estimates, i.e. GSP(A).

EXPLANATORY NOTES *continued*

GROSS STATE PRODUCT

continued

7 In considering the merits of the various options the ABS decided the average measure is preferred. This measure maximises the use of information about state economic activity and it will be more stable over time (i.e. subject to smaller revisions) than the two alternatives. This approach is also consistent with the approach used nationally for the latest year estimates and for the quarterly national accounts. The volume estimates of GSP(I/E) and GSP(P) therefore contain statistical discrepancies to reconcile them with GSP(A).

8 The volume measure of GSP(A) has been reflatd using the GSP(E) deflator to produce a current price GSP(A). The current price estimates of GSP using the income approach (GSP(I)) and GSP(P) also contain statistical discrepancies to reconcile them with GSP(A).

STATE INCOME ESTIMATES

9 Estimates of GSP(I) in current prices are produced by summing factor incomes, i.e. compensation of employees (COE), gross operating surplus (GOS) and gross mixed income (GMI), plus taxes less subsidies on production and imports. While wages and salaries can be readily collected by state, this is not always the case for other components of COE or for GOS plus GMI, which often cannot be measured satisfactorily within business accounting systems at the individual location. Most of the ABS economic collections which provide data for the estimates in this publication obtain various financial information from businesses. Many of these businesses operate within a single state and it is straightforward to attribute the GOS and GMI for those businesses to the appropriate state. For complex businesses that operate in more than one state various conventions have been adopted to allocate GOS and GMI to the appropriate state.

10 For the Transport, postal and warehousing and Information media and telecommunications services industries, estimates of GOS plus GMI by state can be substantially affected by the conceptual basis adopted for allocation. For example, in the case of the modal transport industries (i.e. all transport industries except Services to transport), possible ways of attributing production could include tonne (or person) kilometres travelled in a state; economic activity attributed to the base of operations only; or a mixture of both. As state economic activity for interstate modal transport activities cannot be uniquely defined, it may even be preferable that they should be regarded as extra-territorial and excluded entirely from state production. However, the approach adopted in this publication is to use activity indicators to allocate interstate transport services to states.

11 Numerous data sources are used to apportion Australia level GOS plus GMI to states. Where available, economic survey data are used to apportion GOS for corporations. Those industries for which economic survey data are not available, a variety of allocators are used to extrapolate or estimate state dissections of GOS. Indicators include state details of wages and salaries, employment, household final consumption expenditure, movements in unincorporated enterprises' GMI, freight shipped from Australian ports, and airport passenger embarkations/disembarkations (the latter two indicators are specific to the transport industry). Taxation statistics are used to apportion GMI for non-agricultural unincorporated enterprises in some industries, and economic survey data are used for other industries. Production-based estimates of agricultural GOS plus GMI are derived using the same data sources and methodology as are used for the Australian estimates. Although the GOS of state and local government non-financial corporations is directly available from the ABS public finance system, GOS for Commonwealth government non-financial corporations is allocated mainly using indirect indicators.

EXPLANATORY NOTES *continued*

STATE INCOME ESTIMATES

continued

12 While state by industry estimates of wages and salaries are obtained from the same data sources as those used for the Australian estimates, the estimates of the other components of compensation of employees are essentially allocations of the Australian total. State by industry estimates of employers' superannuation contributions are derived using wages and salaries by state by industry as an allocator. State by industry estimates of workers compensation premiums are based on labour costs data collected by the ABS. It should be noted that there is a minor difference between COE as published in the total factor income tables and as published in the household income accounts for both the Australian and state estimates. The difference arises in situations where a household supplies labour to a production establishment that is in a different domestic territory (state/country) from the household.

13 Estimates of taxes less subsidies on production and imports are derived by adding values for taxes received and subsidies paid by state and local governments and the Commonwealth government. Data are available from the ABS Government Finance Statistics (GFS), although Commonwealth government values are not generally available by state. Indicators are used to allocate the goods and services tax, excise tax, customs duties and major subsidies to the state where the economic activity took place.

STATE EXPENDITURE ESTIMATES

14 This publication contains state estimates for a number of expenditure components and international exports and imports of goods and services in both current prices and chain volume terms. The difference between the sum of these components and GSP(E) is known as the balancing item. The balancing item reflects: changes in inventories; interstate trade in goods and services; and the balancing item discrepancy.

15 Numerous data sources are used to compile the expenditure components both in current price and chain volume terms. For some components state data is available but for others various approaches are taken to allocate the Australia-level estimate to the states. Chapter 28 of the Australian System of National Accounts: Concepts, Sources and Methods (cat. no. 5216.0) details the data sources used for the expenditure components of GSP(E).

16 The chain volume measures of GSP(E) presented in this publication are derived by revaluing current price, income-based estimates of GSP, using deflators which are compiled using the available data on the composition of expenditures on state production and movements in associated prices. For a more complete description of why this approach has been adopted, and details of the data sources and the methods used, see Chapter 28, *Australian National Accounts: Concepts, Sources and Methods* (cat.no.5216.0).

17 A lack of data means that it is not possible to derive estimates at the state level equivalent to the aggregate Australian expenditure-based estimates of gross domestic product. While the components of SFD and estimates of international merchandise trade and international trade in services by state are available, there are no complete data on interstate trade in goods and services; or changes in inventories. Hence, an expenditure-based GSP volume measure cannot be derived by a similar methodology to that adopted at the Australian level.

18 In order to make maximum use of the incomplete expenditure data and limited price data available at the state level, an approach is adopted which essentially involves deriving the best possible current price and chain volume estimates of expenditure that encompass as much as possible of GSP. For each state, current price estimates of identified components of international and interstate trade and changes in inventories are combined with the current price estimates of SFD and, similarly, the chain volume measures of those components are combined with the chain volume measures of SFD. The quotient derived by dividing the aggregate chain volume measure into the aggregate

EXPLANATORY NOTES *continued*

STATE EXPENDITURE ESTIMATES *continued*

current price estimates is a Paasche (current-weighted) price index. It is this price index which is used to revalue the current price estimates of GSP.

19 It is crucial to identify separately those components for which the deflators deviate significantly from the average, since the method adopted effectively attributes the weighted average deflator to the unidentified components. There is an assumption underlying the approach adopted in deriving the aggregate state deflators that, because of price competition, the available national price indicators are reasonably indicative at the state level. This is a less distorting assumption if the price indicators are weighted together at a reasonable level of commodity disaggregation, and implies deriving the current price and chain volume estimates at as fine a level as possible.

20 Despite the fact that as broad a range of information as possible is used in this estimation procedure, the aggregate current price and chain volume estimates of expenditures used in the derivation of the state deflator are not considered to be complete measures. They merely serve to produce the best deflators and therefore the most reliable chain volume measures of GSP(E) that the available data and resources allow.

STATE PRODUCTION ESTIMATES

21 The same methods currently used to derive Australian level annual volume estimates of industry GVA (for the quarterly and latest year estimates) have been used, where possible, in estimating GSP(P). That is, by using different indicators for each industry to interpolate and extrapolate the supply use benchmark estimates. Most of the indicators are output indicators. One exception is the Agriculture sub-division where a double deflation approach is used. Assumptions have been made, or alternate indicators have been used, on occasions where data availability has limited the application of the national quarterly method.

22 The GSP(P) method uses an output indicator approach for most industries to compile state by industry GVA estimates. This involves extrapolating reference year estimates of current price GVA using movements in a volume indicator of output. A double deflation methodology is used for the Agriculture sub-division within the Agriculture, forestry and fishing industry.

23 For most industries there are no separate estimates of state GVA in current prices available. These estimates are only available on a national basis. The method used to derive a current price GVA by state for each industry is to split that particular industry GVA to the states using the factor income shares.

24 There are two basic approaches for producing volume indicators, price deflation and quantity revaluation. Some industries only use price deflation while others use a combination of price deflation and quantity revaluation to produce an industry level estimate. Section 2 of the information paper *Gross State Product using the Production approach GSP(P)* (cat. no. 5220.0.55.002) outlines in detail the methods and data sources used for each industry. These two methods provide the output volume indicator which is then used (with corresponding price information) to produce a chain volume measure for each industry.

25 Once each state's current price volume GVA estimates have been derived for each industry and Ownership of dwellings they are then benchmarked to the Australian total for each industry. Given the nature of chain volume measures benchmarking results in the volume estimates sum to the Australian total in the reference year, but not in other years. Each state's benchmarked industry GVA estimates (current price and other components) are then summed and then re-chained to produce GVA at basic prices for each state. In order to derive GSP(P) for each state, Taxes less subsidies on products is added to each state's GVA at basic prices.

EXPLANATORY NOTES *continued*

REAL GROSS STATE INCOME

26 The chain volume measures of GSP measure the volume of goods and services produced in each state. If the terms of trade for a state change significantly (i.e. the prices for a state's exports and imports change at different rates) then chain volume GSP will not accurately reflect the change in real purchasing power of the income generated within a state. For this reason real gross state income (RGSi), has been developed which measures chain volume GSP adjusted for changes in the terms of trade. This measure was introduced in a feature article published in the March quarter 2002 issue of *Australian National Accounts: National Income, Expenditure and Product* (cat. no. 5206.0).

27 To obtain an estimate of RGSi, the following adjustment is made to the volume measure of GSP, prior to chaining:

- add exports of goods and services at current prices which are deflated by the implicit price deflator for imports of goods and services;
- deduct the volume estimates of exports;
- the resultant terms of trade adjustment is then added to the volume measure of GSP; and
- the measures of RGSi in the prices of the previous year are then chained to give chain estimates of RGSi.

28 The estimates of exports and imports of goods and services used in these calculations include both international and interstate trade. The methods used to derive them are described in Chapter 28 of *Australian National Accounts: Concepts, Sources and Methods* (cat. no. 5216.0). The international trade data are considered to be of reasonable quality and are presented in this publication. The interstate trade data are derived using a model, and are considered to be of poor quality. Fortunately, the major contribution to changes in the terms of trade of a state comes from its internationally traded goods, principally Australia's exports of primary goods (e.g. minerals) and its importation of manufactured goods (e.g. IT equipment). The contribution of interstate trade to changes in a State's terms of trade is relatively minor because the prices of goods and services exported and imported tend to change at a similar rate.

ACCURACY OF ESTIMATES

29 The estimates in this publication represent allocations of Australian estimates published in 5204.0. Therefore, they will reflect any inaccuracies in those estimates as well as inaccuracies introduced by any particular conceptual, methodological and data problems inherent in the allocation of Australian estimates to states. The degree of accuracy and reliability will necessarily be lower than that for the Australian estimates.

30 Uniform methodologies and consistent data sources have been used for all states. Although there is no reason to expect that there would be any bias in the methods used, there is some variation in both the quality of data between states (particularly where sample surveys are used) and the sensitivity of estimates to alternative concepts.

31 Detailed industry estimates for the two territories are likely to be less accurate than those for the states. For example, for the Transport, Postal and Warehousing industry, Postal data for the Australian Capital Territory are available only in combination with New South Wales; and data for the Northern Territory are combined with data for South Australia. The use of indirect allocators to separate the territories has a far more significant effect on the relative errors for the Australian Capital Territory and for the Northern Territory than for New South Wales and South Australia. Where sample surveys are used to collect data, standard errors are often higher for the territories than for the states.

32 The limitations of ABS sample surveys in producing state estimates are particularly relevant for estimates of private gross fixed capital formation - machinery and equipment. Estimates for each state are derived largely from a quarterly national survey of business. The survey design aims to achieve a high degree of statistical accuracy in the

EXPLANATORY NOTES *continued*

ACCURACY OF ESTIMATES

continued

samples in the larger states. However, as the accuracy of the estimates from this survey (in percentage terms) is roughly proportional to the size of the sample, the estimates for the smaller states are generally less accurate than those for the larger states. Hence, the estimates for the Northern Territory, Australian Capital Territory, Tasmania and South Australia are particularly prone to volatile movements.

33 Estimates of GOS plus GMI for the latest year rely on a range of broad activity indicators such as retail turnover, construction work done and persons employed. Therefore, they are subject to revision as more suitable sources, such as taxation statistics and ABS economic survey data, become available.

34 Estimates of taxes less subsidies on production and imports, government final consumption expenditure, and general government and public corporation gross fixed capital formation can be substantially affected by the indicators chosen to apportion the Commonwealth government component to states. Again, care is required when interpreting these estimates.

35 In analysing the chain volume measures it is important to recognise the data limitations at the state level and to be aware that the accuracy of the estimates will not be as high as that of the corresponding national estimates.

OTHER NATIONAL ACCOUNTS STATISTICAL PUBLICATIONS

36 This publication is part of a regular sequence of national accounts publications. The key national accounts publication is the quarterly *Australian National Accounts: National Income, Expenditure and Product* (cat.no.5206.0) released approximately two months after the end of the reference period. The first estimates of national accounts for a particular financial year are released in the June quarter issue of 5206.0, generally in early September. This quarterly publication also contains state estimates for the aggregate State Final Demand and its components.

37 Also released quarterly is the publication *Financial Accounts, Australian National Accounts* (cat.no.5232.0). It contains financial profiles of each subsector of the economy and the market for each conventional financial instrument.

38 In late October/early November each year the annual publication *Australian System of National Accounts* is released. It contains the annual benchmark income, production and expenditure data on which the data in this publication are based. In addition it contains detailed income, capital and financial accounts and balance sheets for all institutional sectors, estimates of productivity and capital stock and a range of industry data. Overall it provides a detailed picture of the structure of the Australian economy.

39 Input-output tables are available in *Australian National Accounts: Input-Output Tables - Electronic Publication* (cat. no. 5209.0.55.001). The latest publication contains input-output tables for 2005-06.

40 In recent years the ABS has developed estimates of the contribution of tourism to the Australian economy in the form of a tourism satellite account. The latest estimates up to 2006-07 were released in *Australian National Accounts: Tourism Satellite Account* (cat. no. 5249.0).

INFORMATION PAPERS, FEATURE ARTICLES AND TECHNICAL NOTES

41 Feature articles and technical notes are written on a regular basis to inform users of emerging issues and methodological changes and their impact on the national accounts. Most commonly feature articles and technical notes are released in the quarterly publication 5206.0 but other publication vehicles are also used. A full list of feature articles published since December 1988 is included on the ABS website.

The ABS website includes a National Accounts theme page which contains links to the latest National Accounts releases, feature articles and information papers. It also contains links to other related sources of information including non-ABS sources.

EXPLANATORY NOTES *continued*

ABBREVIATIONS

ABS	Australian Bureau of Statistics
ANZSIC06	<i>Australian and New Zealand Standard Industrial Classification, 2006 Edition</i>
BPM6	<i>Balance of Payments and International Investment Position Manual, Sixth Edition</i>
CoE	compensation of employees
GDP	gross domestic product
GFS	Government Finance Statistics
GMI	gross mixed income
GOS	gross operating surplus
GSP	gross state product
GSP (A)	average of GSP measures
GSP (E)	expenditure approach to measuring GSP
GSP (I/E)	income/expenditure approach to measuring GSP
GSP (P)	production approach to measuring GSP
GSP(I)	income approach to measuring GSP
GST	goods and services tax
GVA	gross value added
RGSI	real gross state income
SFD	state final demand
SITC	Standard International Trade Classification
SNA	System of National Accounts
SNA08	System of National Accounts 2008 version

APPENDIX LIST OF TIME SERIES SPREADSHEETS

Table

1. Gross state product (GSP), Volume measures and Current prices
2. Expenditure, income and industry components of GSP - New South Wales
3. Expenditure, income and industry components of GSP - Victoria
4. Expenditure, income and industry components of GSP - Queensland
5. Expenditure, income and industry components of GSP - South Australia
6. Expenditure, income and industry components of GSP - Western Australia
7. Expenditure, income and industry components of GSP - Tasmania
8. Expenditure, income and industry components of GSP - Northern Territory
9. Expenditure, income and industry components of GSP - Australian Capital Territory
10. Expenditure, income and industry components of GSP - Australia
11. Agriculture income, Current prices
12. Household income account and per capita, New South Wales, Current prices
13. Household income account and per capita, Victoria, Current prices
14. Household income account and per capita, Queensland, Current prices
15. Household income account and per capita, South Australia, Current prices
16. Household income account and per capita, Western Australia, Current prices

Type of data

- Gross state product (including per capita) and Real gross state income - Levels and percentage changes
- Volume measures (including revisions to percentage changes) and Current prices, Total factor income by industry, Current prices - levels and revisions
- Volume measures (including revisions to percentage changes) and Current prices, Total factor income by industry, Current prices - levels and revisions
- Volume measures (including revisions to percentage changes) and Current prices, Total factor income by industry, Current prices - levels and revisions
- Volume measures (including revisions to percentage changes) and Current prices, Total factor income by industry, Current prices - levels and revisions
- Volume measures (including revisions to percentage changes) and Current prices, Total factor income by industry, Current prices - levels and revisions
- Volume measures (including revisions to percentage changes) and Current prices, Total factor income by industry, Current prices - levels and revisions
- Volume measures (including revisions to percentage changes) and Current prices, Total factor income by industry, Current prices - levels and revisions
- Volume measures (including revisions to percentage changes) and Current prices, Total factor income by industry, Current prices - levels and revisions
- Volume measures (including revisions to percentage changes) and Current prices, Total factor income by industry, Current prices - levels and revisions
- All states
- Gross household income and gross household disposable income
- Gross household income and gross household disposable income
- Gross household income and gross household disposable income
- Gross household income and gross household disposable income
- Gross household income and gross household disposable income

APPENDIX LIST OF TIME SERIES SPREADSHEETS *continued*

Table

17. Household income account and per capita, Tasmania, Current prices
18. Household income account and per capita, Northern Territory, Current prices
19. Household income account and per capita, Australian Capital Territory, Current prices
20. Household income account and per capita, Australia, Current prices

Type of data

Gross household income and gross household disposable income

Gross household income and gross household disposable income

Gross household income and gross household disposable income

Gross household income and gross household disposable income

GLOSSARY

Agricultural factor income	The total factor income arising from production in agriculture. It is equal to the estimated gross value of production (after the inventory valuation adjustment) less estimated production costs other than compensation of employees and consumption of fixed capital for all enterprises engaged in agriculture and services to agriculture. It includes agricultural output produced by the household sector for its own consumption.
Agricultural income	The income accruing from agricultural production during the year. It is equal to gross agricultural product at factor cost less consumption of fixed capital, compensation of employees, and net rent and interest payments.
Agricultural production costs	Includes all costs (other than compensation of employees and consumption of fixed capital) incurred in current production but excludes net rent and interest payable which are treated as appropriations out of operating surplus. In general, marketing costs are as shown in the statistical publication <i>Value of Agriculture, Australia</i> (cat.no.7113.0) and represent the difference between the value at the farm (or other place of production) and wholesale markets. Other costs include taxes on production and imports, fertilisers, fuel, costs associated with inter-farm transfers of livestock and fodder, maintenance and other miscellaneous items.
Balancing Item	Calculated as the residual of the sum of the components of GSP(E) less <i>state final demand</i> less <i>international trade in exports of goods and services</i> , plus <i>international trade in imports of goods and services</i> . The balancing item implicitly comprises changes in inventories, total net interstate trade and a balancing item discrepancy).
Balancing item discrepancy	At the state level the national statistical discrepancy (I) is allocated across the states and territories to ensure consistency between the sum of the states and Australia. In addition, the balancing item for each state implicitly contains the statistical discrepancy (E) for that state – calculated as GSP using the income approach less GSP using the expenditure approach.
Basic prices	The amount receivable by the producer from the purchaser for a unit of a good or service produced as output, minus any tax payable plus any subsidy receivable, on that unit as a consequence of its production or sale; it excludes any transport charges invoiced separately by the producer.
Chain volume measure	Annually-reweighted chain Laspeyres volume price indexes referenced to the current price values in a chosen reference year (i.e. the year when the quarterly chain volume measures sum to the current price annual values). Chain Laspeyres volume measures are compiled by linking together (compounding) movements in volumes, calculated using the average prices of the previous financial year, and applying the compounded movements to the current price estimates of the reference year. Generally, chain volume measures are not additive. In other words, component chain volume measures do not sum to a total in the way original current price components do. In order to minimize the impact of this property, the ABS uses the latest base year as the reference year. By adopting this approach, additivity exists for the period following the reference year and non-additivity is relatively small for the years immediately preceding. A change in reference year changes levels but not growth rates, although some revision to recent growth rates can be expected because of the introduction of a more recent base year (and revisions to the current price estimates underlying the chain volume measures).
Compensation of employees	The total remuneration, in cash or in kind, payable by an enterprise to an employee in return for work done by the employee during the accounting period. It is further classified into two sub-components: wages and salaries; and employers' social contributions. Compensation of employees is not payable in respect of unpaid work undertaken voluntarily, including the work done by members of a household within an unincorporated enterprise owned by the same household. Compensation of employees excludes any taxes payable by the employer on the wage and salary bill (e.g. payroll tax). See also <i>Employers' social contributions; Wages and salaries</i> .

GLOSSARY *continued*

Consumption of fixed capital	The reduction in the value of fixed assets used in production during the accounting period resulting from physical deterioration, normal obsolescence or normal accidental damage. Unforeseen obsolescence, major catastrophes and the depletion of natural resources are not taken into account.
Contributions to growth in GDP	<p>Calculated as:</p> $\frac{A(t) - A(t-1)}{GDP(t-1)} \times 100$ <p>$A(t)$ — value of aggregate A in year under consideration</p> <p>$A(t-1)$ — value of aggregate A in previous year</p> <p>$GDP(t-1)$ — value of GDP in previous year</p> <p><i>Note:</i> that the contributions to growth of the components of GDP do not always add exactly to the growth in GDP. This can happen as a result of rounding and the lack of additivity of the chain volume estimates prior to the latest complete financial year.</p>
Cultivated Biological Assets	Includes such assets as orchard growth and livestock. The definition of orchard growth is any plant that can produce a marketable quantity of fruit for more than one year in which the grower intends to obtain a future benefit from the sale of the fruits borne. It can include trees, vines, bushes and shrubs. The costs to be capitalised as part of the value of fruit and nut bearing plants are the establishment costs involved in planting the new nursery plant and then maintenance costs associated with making the plant grow. Livestock assets are classified as either fixed assets or inventories. Those livestock which are used in production of other products (e.g. breeding stock, animals for entertainment, sheep for wool and dairy cattle) are fixed assets. Inventories cover all other livestock types and includes those animals raised for meat or other one-off products (e.g. leather).
Current prices	Estimates are valued at the prices of the period to which the observation relates. For example, estimates for 2003–04 are valued using 2003–04 prices. This contrasts to chain volume measures where the prices used in valuation refer to the prices of a previous period.
Current transfers	Transactions, other than those classified as capital transfers, in which one institutional unit provides a good, service or cash to another unit without receiving from the latter anything of economic value in return.
Current transfers to non-profit institutions	Transfers for non-capital purposes to private non-profit institutions serving households such as hospitals, independent schools, and religious and charitable organisations.
Current taxes on income, wealth, etc.	Includes taxes on the incomes of households or the profits of corporations and taxes on wealth that are payable regularly every tax assessment period (as distinct from capital taxes that are levied infrequently).
Economically significant prices	Prices which have significant influence on both the amounts producers are willing to supply and the amounts purchasers wish to buy.
Employers' social contributions	Payments by employers which are intended to secure for their employees the entitlement to social benefits should certain events occur, or certain circumstances exist, that may adversely affect their employees' income or welfare – namely work-related accidents and retirement.
Exports of goods and services	The value of goods exported and amounts receivable from non-residents for the provision of services by residents.
Final consumption expenditure – general government	Government final consumption expenditure is current expenditure by general government bodies on services to the community such as defence, education, and public order and safety less any explicit charges for these services. If these are provided free of charge or at charges which cover only a small proportion of costs, the government is considered to be the consumer of its own output. This output has no directly observable market value, and so it is valued in the national accounts at its cost of production. It also

GLOSSARY *continued*

Final consumption expenditure – general government <i>continued</i>	includes the value of the portion of market output purchased by the General Government sector on behalf of beneficiaries.
Final consumption expenditure – households	Net expenditure on goods and services by persons and expenditure of a current nature by private non-profit institutions serving households. This item excludes expenditures by unincorporated businesses and expenditures on assets by non-profit institutions (included in gross fixed capital formation). Also excluded is expenditure on maintenance of dwellings (treated as intermediate expenses of private enterprises), but personal expenditure on motor vehicles and other durable goods and the imputed rent of owner-occupied dwellings are included. The value of 'backyard' production (including food produced and consumed on farms) is included in household final consumption expenditure and the payment of wages and salaries in kind (e.g. food and lodging supplied free to employees) is counted in both household income and household final consumption expenditure.
Gross disposable income – households	Gross household income less income tax payable, other current taxes on income, wealth etc., consumer debt interest, interest payable by unincorporated enterprises, net non-life insurance premiums and other current transfers payable by households.
Gross domestic product (GDP)	The total market value of goods and services produced in Australia within a given period after deducting the cost of goods and services used up in the process of production but before deducting allowances for the consumption of fixed capital. Thus gross domestic product, as defined here, is 'at market prices'. It is equivalent to gross national expenditure plus exports of goods and services less imports of goods and services.
Gross fixed capital formation – general government	Expenditure on new fixed assets plus net expenditure on second-hand fixed assets whether for additions or replacements including defence weapons platforms that have an anticipated ongoing use (greater than one year). Expenditure on new roadworks (or upgrading existing roads) is included but expenditure on road repair and maintenance is classified as government final consumption expenditure.
Gross fixed capital formation – private	Expenditure on fixed assets broken down into dwellings, non-dwelling construction, machinery and equipment, cultivated biological assets, intellectual property products and ownership transfer costs. The machinery and equipment category includes plant, machinery, equipment, vehicles, etc. Expenditure on repair and maintenance of fixed assets is excluded, being chargeable to the production account. Additions to fixed assets are regarded as capital formation. Also included is compensation of employees and other costs paid by private enterprise in connection with own-account capital formation. Expenditure on dwellings, non-dwelling construction, and machinery and equipment is measured as expenditure on new and second-hand assets, less sales of existing assets. Cultivated biological assets includes livestock and orchard growth. Along with Computer software, Mineral and petroleum exploration and Artistic originals, Research and development is now included in the intellectual property products asset type. Ownership transfer costs comprise of stamp duty, real estate agents' fees and sales commissions, conveyancing fees and miscellaneous government charges.
Gross fixed capital formation – public corporations	Expenditure on new fixed assets plus net expenditure on second-hand fixed assets and including both additions and replacements. Also included is compensation of employees paid by public corporations in connection with capital works undertaken on own account.
Gross income – households	The total income, whether in cash or kind, receivable by persons normally resident in Australia. It includes both income in return for productive activity (such as compensation of employees, the gross mixed income of unincorporated enterprises, gross operating surplus on dwellings owned by persons, and property income receivable, etc.) as well as transfers receivable (such as social assistance benefits and non-life insurance claims).

GLOSSARY *continued*

Gross mixed income of unincorporated enterprises	The surplus or deficit accruing from production by unincorporated enterprises. It includes elements of both compensation of employees (returns on labour inputs) and operating surplus (returns on capital inputs).
Gross operating surplus	The operating surplus accruing to all enterprises, except unincorporated enterprises, from their operations in Australia. It is the excess of gross output over the sum of intermediate consumption, compensation of employees, and taxes less subsidies on production and imports. It is calculated before deduction of consumption of fixed capital, dividends, interest, royalties and land rent, and direct taxes payable, but after deducting the inventory valuation adjustment. Gross operating surplus is also calculated for general government, and it equals general government's consumption of fixed capital.
Gross state product (GSP)	GSP is defined equivalently to gross domestic product (GDP) but refers to production within a state or territory rather than to the nation as a whole. See <i>gross domestic product</i> .
GSP(I)	GSP using the income approach. Estimated in current prices only by summing factor incomes (i.e. compensation of employees, gross operating surplus and gross mixed income) and taxes less subsidies on production and imports.
GSP(E)	GSP using the expenditure approach. Estimated in current prices. Not all of the expenditure components are available at the state level so the difference between the sum of the available components (State Final Demand and International trade in goods and services) and GSP(I) is reflected as a balancing item. See also <i>Balancing item</i> .
GSP(I/E)	GSP using a combination of the income and expenditure approaches. Estimated in volume terms only by deflating the current price estimate of GSP(I) using the GSP(E) deflator.
GSP(P)	GSP using the production approach. Estimated in volume terms only by using different indicators (mostly output indicators) for each industry to compile state by industry GVA volume estimates and adding the volume of taxes less subsidies on products.
GSP(A)	The simple average of the available GSP measures. That is, in volume terms the average of GSP(P) and GSP(I/E) and in current price terms by reflatting GSP(A) using the GSP(E) deflator.
GSP(E) deflator	The GSP(E) deflator is derived by aggregating the deflators for State Final Demand, international trade in goods and services, interstate trade and changes in inventories. The deflators for the first two components are based on available price indexes. The deflators for the latter two components are constructed via an economic model and by allocating national deflators respectively.
GSP per capita	The ratio of the chain volume estimates of GSP to an estimate of the resident Australian population. Population estimates use data published in the quarterly publication <i>Australian Demographic Statistics</i> (cat.no.3101.0) and ABS projections.
Gross Value Added (GVA)	GVA is the value of output at basic prices minus the value of intermediate consumption at purchasers' prices. The term is used to describe gross product by industry. Basic prices valuation of output removes the distortion caused by variations in the incidence of commodity taxes and subsidies across the output of individual industries. State GVA in current prices is not directly compiled so the Australia GVA by industry is allocated to the states using factor income shares. GVA can also be compiled in volume terms. For most industries an output indicator approach is used to create the volume measures of GVA by industry for each of the states.
Implicit price deflator	Obtained by dividing a current price value by its real counterpart (the chain volume measure). When calculated from the major national accounting aggregates, such as gross domestic product, implicit price deflators relate to a broader range of goods and services in the economy than that represented by any of the individual price indexes that are published by the ABS. Whereas the chain price indexes are chain Laspeyres indexes, the annual implicit price deflators are chain Paasche price indexes, i.e. each year-to-year

GLOSSARY *continued*

Implicit price deflator <i>continued</i>	movement is calculated using the current price value shares of the second of the two years to weight together the elemental price indexes.
Imports of goods and services	The value of goods imported and amounts payable to non-residents for the provision of services to residents.
Intellectual property products	Includes such assets as computer software, research and development, entertainment, literary or artistic originals, and mineral exploration intended to be used for more than a year.
Intermediate consumption	Consists of the value of the goods and services used as inputs by a process of production, excluding compensation of employees and the consumption of fixed capital.
Inventories	Consist of stocks of outputs that are held at the end of a period by the units that produced them prior to their being further processed, sold, delivered to other units or used in other ways and stocks of products acquired from other units that are intended to be used for intermediate consumption or for resale without further processing.
Livestock	Livestock assets are classified as either fixed assets or inventories. Those livestock which are used in production of other products (e.g. breeding stock, animals for entertainment, sheep for wool and dairy cattle) are fixed assets. Inventories cover all other livestock types and includes those animals raised for meat or other one-off products (e.g. leather).
Machinery and equipment	Consists of transport equipment, computing equipment and other machinery and equipment other than that acquired by households for final consumption.
Market output	Output that is sold at prices that are economically significant or otherwise disposed of on the market, or intended for sale or disposal on the market. Net saving plus consumption of fixed capital – households Is equal to gross household disposable income less household final consumption expenditure and can also be referred to as the gross saving of households. Household saving is estimated as the balancing item in the households income account. It includes saving through life insurance and superannuation funds (including net earnings on these funds), increased equity in unfunded superannuation schemes and the increase in farm assets with marketing boards. Household net saving, i.e. gross saving less consumption of fixed capital, cannot be calculated at a state level as consumption of fixed capital is only calculated at the Australia level.
Net Expenditure Interstate	Household final consumption expenditure (HFCE) is measured on a <i>resident</i> basis and as such includes the expenditure of residents who travel interstate. The data sources used to compile HFCE (such as Retail Trade) do not account for the residency of the consumer and hence an adjustment to the source data is required. This adjustment item is called Net expenditure interstate (NEI) and is calculated by adding in amounts for the expenditure of residents of a state who travel interstate and deducting the expenditure of residents from other states within that state. NEI nets to zero at the Australia level.
Non-market output	Goods and services produced by any institutional unit that are supplied free or at prices that are not economically significant.
Other subsidies on production	Consists of all subsidies, except subsidies on products, which resident enterprises may receive as a consequence of engaging in production. Other subsidies on production include: subsidies related to the payroll or workforce numbers, including subsidies payable on the total wage or salary bill, on numbers employed, or on the employment of particular types of persons, e.g. persons with disabilities or persons who have been unemployed for a long period. The subsidies may also be intended to cover some or all of the costs of training schemes organised or financed by enterprises. Subsidies aimed at reducing pollution are also included. See also Subsidies on products.

GLOSSARY *continued*

Other taxes on production	Consists of all taxes that enterprises incur as a result of engaging in production, except taxes on products. Other taxes on production include: taxes related to the payroll or workforce numbers excluding compulsory social security contributions paid by employers and any taxes paid by the employees themselves out of their wages or salaries; recurrent taxes on land, buildings or other structures; some business and professional licences where no service is provided by the Government in return; taxes on the use of fixed assets or other activities; stamp duties; taxes on pollution; and taxes on international transactions. See also <i>Current taxes on income, wealth, etc., Taxes on production and imports and Taxes on products</i> .
Output	Consists of those goods and services that are produced within an establishment that become available for use outside that establishment, plus any goods and services produced for own final use.
Price deflation	Dividing a price index into a current price value.
Primary incomes	Consist of incomes that accrue to institutional units as a consequence of their involvement in processes of production or their ownership of assets that may be needed for the purposes of production.
Producers' price	The amount receivable by the producer from the purchaser for a unit of a good or service produced as output, including any tax that is incorporated within the sales price, and excluding any subsidy that reduces the sales price, on that unit as a consequence of its production or sale. It excludes any transport charges invoiced separately by the producer, but includes delivery charges not separately invoiced.
Property income	Is the income receivable by the owner of a financial asset or a tangible non-produced asset in return for providing funds, or putting a tangible non-produced asset at the disposal of another institutional unit.
Purchasers' price	The amount paid by the purchaser, excluding any deductible tax, in order to take delivery of a unit of a good or service at the time and place required by the purchaser. The purchaser's price of a good includes any transport charges paid separately by the purchaser to take delivery at the required time and place.
Quantity revaluation	For an individual commodity, the estimate of quantity in each period is multiplied by the price (or average unit value) in some base year. This method can be applied if the commodity is defined narrowly enough to ensure that it is homogenous in content and free from quality change over time (since a change in quality is defined as a change in quantum).
Real gross domestic income	A measure of the real purchasing power of income generated by domestic production. It is calculated by adjusting the chain volume measure of GDP for changes in the terms of trade.
Real gross state income	A measure of the real purchasing power of income generated by production within a state or territory. It is calculated by adjusting the chain volume measure of GSP for changes in the terms of trade.
Secondary income	Consists of receipt and payment of current transfers.
Social assistance benefits in cash to residents	Includes current transfers to persons from general government in return for which no services are rendered or goods supplied. Principal components include: scholarships; maternity, sickness and unemployment benefits; family allowances; and widows', age, invalid and repatriation pensions.
State final demand	The aggregate obtained by summing government final consumption expenditure, household final consumption expenditure, private gross fixed capital formation and the gross fixed capital formation of public corporations and general government. It is conceptually equivalent to the Australia level aggregate domestic final demand.
Statistical discrepancy (I), (E) and (P)	Calculated as the difference between the individual aggregate income, expenditure and production measures of GSP and the headline GSP measure (i.e. GSP(A)).

GLOSSARY *continued*

Subsidies on products	Subsidies payable per unit of a good or service. The subsidy may be a specific amount of money per unit of quantity of a good or service, or it may be calculated ad valorem as a specified percentage of the price per unit. A subsidy may also be calculated as the difference between a specified target price and the market price actually paid by a purchaser. A subsidy on a product usually becomes payable when the product is produced, sold or imported, but it may also become payable in other circumstances, such as when a product is exported, leased, transferred, delivered or used for own consumption or own capital formation.
Taxes less subsidies on production and imports	Defined as 'taxes on products' plus 'other taxes on production' less 'subsidies on products' less 'other subsidies on production'.
Taxes on production and imports	Consists of 'taxes on products' and 'other taxes on production'. These taxes do not include any taxes on the profits or other income received by an enterprise. They are payable irrespective of the profitability of the production process. They may be payable on the land, fixed assets or labour employed in the production process, or on certain activities or transactions. See also <i>Current taxes on income and wealth</i> , <i>Other taxes on production</i> and <i>Taxes on products</i> .
Taxes on products	Taxes payable per unit of some good or service. The tax may be a specific amount of money per unit of quantity of a good or service (quantity being measured either in terms of discrete units or continuous physical variables such as volume, weight, strength, distance, time, etc.), or it may be calculated ad valorem as a specified percentage of the price per unit or value of the goods or services transacted. A tax on a product usually becomes payable when the product is produced, sold or imported, but it may also become payable in other circumstances, such as when a good is exported, leased, transferred, delivered, or used for own consumption or own capital formation.
Terms of trade	Calculated by dividing the export implicit price deflator by the import implicit price deflator and multiplying by 100.
Total factor income	That part of the cost of producing the gross domestic product which consists of gross payments to factors of production (labour and capital). It represents the value added by these factors in the process of production and is equivalent to gross domestic product less taxes plus subsidies on production and imports.
Wages and salaries	Consists of amounts payable in cash including the value of any social contributions, income taxes, fringe benefits tax, etc., payable by the employee even if they are actually withheld by the employer for administrative convenience or other reasons and paid directly to social insurance schemes, tax authorities, etc., on behalf of the employee. Wages and salaries may be paid as remuneration in kind instead of, or in addition to, remuneration in cash. Separation, termination and redundancy payments are also included in wages and salaries. Wages and salaries are also measured as far as possible on an accrual rather than a strict cash basis. See also <i>Employers' social contributions</i> ; <i>Compensation of employees</i> .

FOR MORE INFORMATION . . .

INTERNET **www.abs.gov.au** the ABS website is the best place for data from our publications and information about the ABS.

INFORMATION AND REFERRAL SERVICE

Our consultants can help you access the full range of information published by the ABS that is available free of charge from our website. Information tailored to your needs can also be requested as a 'user pays' service. Specialists are on hand to help you with analytical or methodological advice.

PHONE 1300 135 070

EMAIL client.services@abs.gov.au

FAX 1300 135 211

POST Client Services, ABS, GPO Box 796, Sydney NSW 2001

FREE ACCESS TO STATISTICS

All statistics on the ABS website can be downloaded free of charge.

WEB ADDRESS **www.abs.gov.au**